Library 1918

6 OR MORE IN THIS ISSUE 6 INTERESTING LETTERS ON TOWN AFFAIRS 6

Weymouth Gazette
AND TRANSCRIPT

VOL. LI. NO. 9 — WEYMOUTH, MASS., FRIDAY, MARCH 2, 1917. — PRICE FIVE CENTS

EAST WEYMOUTH and WEYMOUTH CENTER

—Francis Nugunt has accepted a clerical position with the F. A. Loud grocery.

—James A. Conroy, now employed at the government reservation in Hingham, has purchased a homestead in West Hingham for occupancy in the near future.

—Joseph A. Delorey has purchased a touring car.

—Mrs Annie Tirrell of Cedar street has recovered from a month's siege of the grip and is able to take up her work again.

—A baby girl, Fredricka Evelyn Hunt, was born recently to Mr. and Mrs. Ralph D. Flint of East Braintree. The parents are widely known in this town.

—The death of Wendell Bain at Fort Slocum, N. Y., recently, where he had enlisted, was sad news to his many local friends who remember him as a big strong strapping youth.

—The upper part of the burned Merchant block was taken down on Tuesday by Contractor George M. Keene, and the people may now use the sidewalk in comparative safety.

—Charles Comeau of Lake street sustained a deep gash in his hand requiring medical treatment. His son, Wilbert, is recovering from a broken collar bone.

—David L. Sterling has returned from a business trip through the West.

—Thomas Cullen of Cain avenue is out again after a month's illness.

—Mr. and Mrs. Clifton Blanchard of Brockton passed the week end with Mr. and Mrs. Arthur Blanchard.

—Miss Ethel Bowker is recovering from a two weeks' illness.

—Augustus Richards and family, recently of Lovells Corner, are now residing at 837 Commercial street.

—The attractions at the Bates Opera House on Tuesday and Saturday evenings are advertised to-day, and are certainly up to date. No dances on Tuesday evenings during Lent.

—Advanced styles in spring hats and caps at C. R. Denbroeder's clothing store, Broad street.

—S. R. Totman has been in New York on a business trip.

—The Ladies Social Society of the M. E. church conducted a working session in the church on Wednesday. The com-

Continued on Page 4.

LOVELL'S CORNER

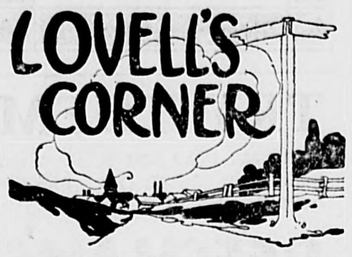

—Miss Maria Hawes spent the week-end with Mr. and Mrs. Irwin Hawes.

—Miss Mabel Devine has been confined to the house the past week with an attack of tonsilitis.

—Joseph Miller has returned from New York.

—Miss Blanche Saunders spent several days last week visiting relatives in Everett.

—The Ladies' Aid met to sew Tuesday afternoon with Mrs. Charles White.

—The prayer meeting this evening will be held at the home of Mrs. John Maynard.

—Mrs. Frank Tisdale and Miss Jennie Tisdale were the guests of relatives Sunday.

—The regular monthly business meeting of the Sunday School board will be held after the prayer meeting this evening.

—Friday afternoon a party of seven-

Continued on Page 4

North WEYMOUTH

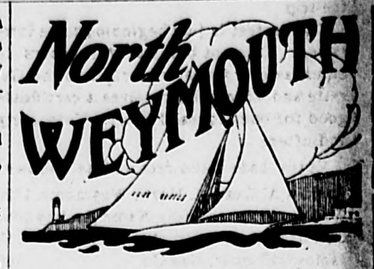

—Every one makes mistakes sometimes we admit it. Every one is liable to forget things once in a while. The local reporter has been informed several times since Thursday last, that Thursday the 22nd of February, 1917, was the first 22nd since time immemorial that the flag of our nation was conspicuous by its absence from the pole on the local post office. It must have been a mistake or a lapse of memory.

—Word was received in town Saturday of the death of Mrs. Esther Thomas, wife of James Frank Thomas of Roxbury. Mr. Thomas has many relatives and friends in North Weymouth. Besides her husband Mrs. Thomas leaves one sister, Mrs. Robert Ford of Amherst. Funeral services were held on Tuesday afternoon at 2 o'clock. Burial was at Forest Hills.

—Miss Bertha Estes of North Weymouth is enjoying a week's vacation from teaching at Quincy, a part of which she is spending with friends in Wellesley.

—Mrs. R. P. Heese spent the week end with relatives in Taunton.

—Miss Edith Smith of Dorchester was the guest of her aunt, Mrs. C. C. Howland a few days the past week.

—The Sunday morning papers announced the fact that George Lewis French of Jamaica Plain was snddenly killed by an auto Saturday evening. Mr. French was the son of Mrs. Caroline L. Thayer and the brother of James B. French, both of this place. As it happened late in the evening the relatives were not notified at night and before the message came to them in the morning Mrs. Thayer picked up the paper and read of her son's death. It came as a great shock to everyone, but especially to the mother, who is in poor health. Mr. French, who was a machinist, was helping out at a garage near his house for the evening, and at the time of the accident was opening the garage door for a young man to drive a truck out. The driver evidently lost control of the machine for before Mr. French could open the door he was struck by the machine and killed almost instantly. His wife saw the commotion and ran over there to find him unconscious and he passed away soon after. Funeral services were held at his late home Wednesday at 11 o'clock Burial was in Salem.

Continued on Page 4

Weymouth and East Braintree

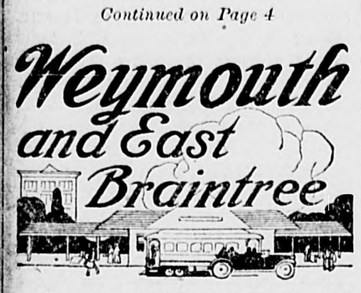

—The funeral of Edward Dowd, an old resident, took place Saturday morning from the Church of the Sacred Heart. Rev. Fr. J. B. Holland celebrated mass. The music was under the direction of the organist, Mrs. John Hanley. Interment was at Randolph. The bearers were four grandsons of the deceased, George, Edward, Carl and Ralph Dowd.

—Charles Buker, driver of one of J. F. Sheppard & Son's ice wagons, is confined to his home on Liberty street with a badly wrenched knee caused by a fall on the ice.

—The Braintree public schools are having a vacation this week.

—George E. Fogg, proprietor of Fogg's express, was knocked down by an automobile while crossing Milk street, Boston, Tuesday afternoon, but fortunately escaped serious injury.

—Mrs. J. Murray Knights suffered a shock of paralysis while visiting a neighbor one day last week. She is reported as comfortable and her complete recovery is looked for.

—Matthew P. Gloster and family have moved into the house on Commercial street recently vacated by Dr. R. Jacoby.

—Dr. C. D. Harlow has been confined to his home this week with an attack of lumbago.

—Edward P. Condrick, motorman on the Rockland-Braintree line, is confined to his home, the result of injuries received when the fender which he was placing in position fell and hit him on the leg making a severe wound.

—Frederick Powers of Malden has been visiting his brother, William J. Powers.

—Mr. and Mrs. Harry Fisher of Falmouth have been visiting Mrs. Fisher's parents, Mr. and Mrs. William E. Pray of Weymouth.

—Wilbert E. Welch, Jr., has moved into the Edward Dwyer house on Elmwood Park.

—Otis Hatch has taken a position in Springfield.

—Mrs. Charlotte Hender is ill with the grippe.

—Agent Edward Rowell of the Adams express retired yesterday, and the agency has been taken over by Station Agent Henderson and Baggage Master Harry McNeil. Mr. Rowell has taken a position in Boston.

—Miss Mary Delorey is spending the week with friends in Everett.

—Mrs. Susie A. Sanborn of Chelsea has been visiting relatives in town.

—Joseph Sewall has sold his estate on Federal street to Victor King.

—Miss Catherine Tracy has purchased the Anthony Tracy estate on Broad street.

—Frank Reilley has moved from Hyde Park to this town. Mr. Reilley who has been a towerman at Readville for several years has been transferred to the Braintree tower.

—Dr. G. R. Kempl is back in his store again after a two months' siege of rheumatism.

—Dr. Arthur Vinal Lyon died suddenly at his home in Brockton last Friday. He had been ill with the grippe for a few days but appeared to be recovering. Death was due to a cerebral hemorrhage with which he was stricken. Age 54.

Continued on Page 4

WEYMOUTH HEIGHTS

—Miss Helen L. Ries was a guest of her friend Miss Helen Regan at Natick on Washington's Birthday.

—Mrs. Charles Macker is making a week's visit with relatives in Worcester.

—Mrs. Arthur S. Kelsey is confined to the house with an attack of erysiplas.

—Hayward Logan, who has been making his home with Mr. and Mrs. Walter Hermann of Union avenue, has accepted a position in Concord N. H., where he will take up his residence,

—Professor Joseph O. Thompson of Amherst College was at the Heights on Sunday calling on friends and relatives.

—Mr. and Mrs. Walter Hermann of Union avenue enjoyed the company of Clifford Thrasher and Harvey Maxie of Pawtucket R. I., on Thursday. They also had as guests over Sunday Mrs. Nellie Lincoln and daughter Elsie, of Somerville.

—Miss Grace Stevenson, who has been confined to the house for the past month on account of a cut which she sustained on her right knee, is slowly convalescing, being able to walk a little each day.

—Miss Alice Allen of Boston spent the week end with her sister Mrs. Rufus Bates.

—The Wide Awakes will hold a meeting next Wednesday afternoon with Miss Marion Lunt.

—Miss Abbie E. Bates who is at present making her home in Dorcehster was was at the Heights over Saturday and Sunday visiting friends and relatives.

—The Sunday evening meeting of the Y. P. S. C. E. at 6.30 under the leadership of Miss Ruth Freeman will be a Consecration meeting at which time all members are ruquested to be present and to be prepared to respond to the roll-call with a verse of scripture.

—The meeting of the Junior C. E. Society Sunday afternoon will be a Consecration meeting. Leader, Miss Wanda Smith; subject:—"How Should We Show Sorrow For Our Sins."

—The house at 47 Union avenue, which has been vacant for sometime, has been rented by a Mr. and Mrs. Brown and family, formerly of Neponset.

—The season for muskrats is at hand

Continued on Page 4

SOUTH WEYMOUTH

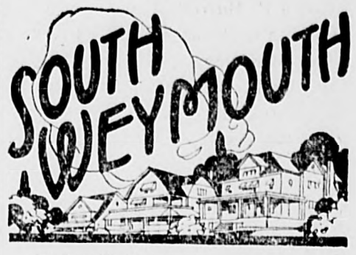

—Walter K. Putney was the guest of his brother, Freeman Putney, Jr., over the holiday.

—Miss Doris Hadley was the guest of friends at Watertown over the week-end.

—Winfield S. Baker has recently had two toes amputated as a result of gangrene.

—The Vill[illegible]mprovement Society will have as th[illegible]or their meeting in the Fogg Lib[illegible]vening, a report on the relocation [illegible]r tracks and the regrading of Columbian square; also a discussion of the warrant for the annual town meeting.

—Richard Porter of Fitchburg, was the guest of Willis Putney over the holiday.

—Miss Vera Hollis entertained a number of her friends at her home off Pond street Saturday afternoon with a birthday party.

—J. Desmond of Nash's corner is ill.

—The funeral of Mrs. Christina English, wife of Harold M. English, was held

Continued on Page 4.

The Best Pictures in the best theatres for the best people Paramount Pictures

BATES OPERA HOUSE WEYMOUTH LANDING

C. IRVING BATES, Manager

Greatest Stars on earth appear in our Pictures showing a high quality. Programs of Paramount Productions consistently good at all times.

MARCH PROGRAM

SAT. MARCH 3, MAE MURRY IN "SWEET KITTY BELLAIRS."

TUES. MARCH 6, PEGGY HYLAND IN "SAINTS AND SINNERS."

SAT. MARCH 10, BLANCHE SWEET IN "THE THOUSAND DOLLAR HUSBAND."

TUES. MARCH 13, FANNIE WARD IN "THE GUTTER MAGDALENE."

SAT. MARCH 17, ALL STAR CAST IN "THE EVIL THEREOF."

TUES. MARCH 20, EDNA GOODRICH IN "THE MAKING OF MADDELENA."

SAT. MAR. 24, MARGUERITE CLARK IN "HER ROMANCE."

TUES. MAR. 27, LOUISE HUFF IN "DESTINY'S TOY."

SAT., MARCH 31, VICTOR MOORE IN "THE CLOWN."

During Lent our weekly dances will be discontinued.
Regular picture show twice a week, Tuesday and Saturday evenings.
Burton Holmes Travel Pictures.
Paramount Animated Weekly
Black Diamond Comedies.

10 cents — Doors Open 7:30, Show Time 8:00. — 15 cents

Thd best lighted, heated and ventilated theatre in town.

If You Are In Favor Of A Change

VOTE FOR

H. FRANKLIN PERRY

OF WARD THREE

For Selectman and Overseer of the Poor

who saved the town $60,000 on the Ward 3 School House, as leader of ths fight against a $100,000 building; a fact generally admitted by his opponents. One who, if elected, will work for better streets and better sidewalks, and is in favor of a lower tax rate. Vote for a candidate who, if elected, will act, not talk.

H. FRANKLIN PERRY.

104 Front St., Weymouth, Mass.

(Political Advertisement)

WEYMOUTH

Do you live in Weymouth?
Do you believe in Weymouth?
Are you doing your duty by Weymouth?
Are you helping the institutions of Weymouth?

YOURS IS THE OPPORTUNITY

THE WEYMOUTH TRUST CO.

HELPS YOU TO HELP WEYMOUTH

Send Along That Deposit

GEORGE L. BARNES, *Pres.* — JOHN H. STETSON, *Treas.*
E. R. HASTINGS, *1st. V. Pres.* — EMERSON R. DIZER, *Asst. Treas.*
A. C. HEALD, *2nd V. Pres.* — Miss ARABEL VINING, *Bookeeper*

AUTOMOBILE SERVICE

FRANK F. PRESCOTT, Editor of Gazette.

Free Excursion To Washington
For Two Persons—Six Days

THIS COUPON IS

GOOD FOR **10** VOTES

For .....

Street ..... *Precinct* .....

Organization or Employment .....

Certificates are issed to all New Subscribers of the Gazette and Transcript who pay in advance, good for 1000 or more votes. See advertisement for full particulars.

FRANK F. PRESCOTT,
Managing Editor.

Vote For Selectmen--1916

	P1	P2	P3	P4	P5	P6	Town
Voters at polls	210	265	493	201	274	292	1724
Henry E. Hanley	154	195	195	125	152	233	1054
Bradford Hawes	148	137	175	129	171	134	894
E. W. Hunt	137	115	224	113	139	104	832
Ralph P. Burrell	110	118	154	121	189	89	781
George L. Newton	157	130	142	105	128	116	778
Joseph Kelley	73	129	224	75	88	184	773
Burton B. Wright	53	99	179	111	125	80	647
H. Franklin Perry	20	82	224	54	65	64	509
Blanks	198	325	948	212	313	456	2452

Vote For Selectmen---1915

	P1	P2	P3	P4	P5	P6	Town
Voters at polls	22[illegible]	[illegible]	481	225	410	371	2066
Henry E. Hanley	[illegible]	[illegible]	302	170	287	343	1542
Ralph P. Burrell	[illegible]	[illegible]0	295	185	375	207	1442
Bradford Hawes	[illegible]	216	239	168	276	188	1245
George L. Newton	[illegible]	204	230	153	245	181	1183
Edward W. Hunt	[illegible]	164	236	141	237	155	1081
H. Franklin Per[illegible]	[illegible]	141	304	86	127	158	887
Blanks	[illegible]	[illegible]46	790	222	503	723	2950

	A. M.	P. M.
Friday, Ma[illegible]	6.15	[illegible]
Saturday,	7.15	7.[illegible]
Sunday,	8.00	8.45
Monday,	9.00	9.30
Tuesday,	9.45	10.15
Wednesday,	10.30	10.45
Thursday,	11.00	11.30
Friday,	11.45	12.00

Strong No-License.

Weymouth now has an unbroken record for many years as a No-License town. Since 1905 the town has decided against intoxicating liquors by majorities ranging from 170 to 360. High water mark was reached in 1912, and the majority was over 300 both in 1915 and 1916.

The largest No vote as well as the largest Yes vote was in 1915.

Each year there are from 169 to 402 who do not vote on the License question, there [illegible]eing 226 last year, which are called the [illegible]nt vote in the summary which follows. [illegible] Yes and No is given for eleven [illegible] the blanks or silent vote, the total [illegible]o visit the polls, and the major- license:

		No	Silent	Total	Maj
19[illegible]	[illegible]	914	226	1744	310
1915	[illegible]	9	169	2066	323
1914	[illegible]		240	1887	255
1913	[illegible]		259	2081	262
1912	38.		290	1624	360
1911	520		256	1542	246
1910	614	699	394	1907	285
1909	625	912	302	1839	285
1908	608	836	264	1708	228
1907	745	927	345	2017	182
1906	708	878	402	1988	170

Newsboys Wanted
Every Friday Afternoon

BUSINESS MEN!

Modern Gas Lighting Is FOR YOU

Store Lighting—Indoor and Out.
Efficiency Plus Effect.

Call Illuminating Specialist
Braintree 310 Rockland 360
Whitman 200

OLD COLONY GAS CO.

"DEAR OLD FRIEND."

Sumner F. Shaw Has High Regards For The Gazette.

Editor Gazette and Transcript:

I assure you it gives me pleasure to write a few lines for the Gazette, it being in my early teens I derived great comfort in selling the Gazette, in shoe factories of East Weymouth, meeting and knowing nearly all the shoe workers and manufacturers personally, thereby getting my post graduate diploma in the school of human experience of East Weymouth, at same time attending the public schools of Weymouth. Later, I received a diploma from the Christian School of Applied Chemistry of New York City, and have been a delegate to the same convention at which Mayor, now Congressman, Geo. R. Lunn of Schenectady, N. Y., spoke in Rochester, N. Y., two years ago.

But I prize my education which I received while selling the Weymouth Gazette, more highly than any, because it was my start in the school of hard experience, and so I would count that week lost if I didn't have the opportunity of perusing the columns of the dear old friend.

I hardly think it would be remiss for me to say that I resided 24 years at Central square, then known as Shaw's Corner, named in honor of my grandfather, Benj. F. Shaw, who erected the building now occupied by stores of Benj. F. Smith and Bates & Humphrey, and also his residence on the opposite corner, where I lived until circumstances forced me out nearly ten years ago.

I resided and travelled quite a little throughout Massachusetts and New York states, finally settling in the beautiful summer and health resort city of Saratoga Springs, N. Y., of which I will endeavor to write a short sketch for the Gazette readers.

Saratoga Springs has been favorably known as a celebrated health resort for the past century, well known also for its superior mineral springs, fine hotels, clear tonic air, and exquisite natural scenery.

Saratoga is situated at the foothills of the Adirondacks, is 39 miles north of Albany on the Delaware & Hudson railroad, and during the summer season, only four and one-half hours from New York city via the New York Central & Hudson R. R. and is also the terminus of the Boston & Maine R. R. direct from Boston. It is 363 feet above the sea level.

There are nearly forty of the greatest and most valuable of healing mineral springs in the world which possess varied and wonderful medicinal virtues. Some are spouting springs, and all flow through solid rock from depths varying from 150 to 600 feet.

The principal attractions are its healing mineral springs, dry tonic air, magnificent mineral and sulphur baths, with records of remarkable cures; fine sanitariums—all modern appliances, grand hotels and smaller ones to accommodate every taste and purse; beautiful shaded streets and fine wide avenues; good bicycle roads, pleasant drives, magnificent private parks, open to the public; charming concerts morning and evening; lectures throughout the season; hops, garden parties and popular excursions; lawn tennis, croquet, football, polo and golf; boating, fishing and baseball games; conventions, national and state in session nearly every week throughout the season, free to all.

Another of the attractions is the new convention hall, seating 5000, and costing $100,000. Thirty minutes' ride by trolley takes you to Mt. McGregor, with its 100 miles of panoramic views including "Granite Cottage," with its noted climatic altitude for cure of hay fever.

As I am getting rather tired, it being 11.00 p. m., I will bring this letter to a close with fondest regards to the Weymouth's people. I am yours truly,

SUMNER F. SHAW.

P. O. Box 20,
Saratoga Springs, N. Y.

CERTIFICATES DO THE TRICK

Leavitt and Sheehan Get Big Lead in Contest

Two certificates, given to all new subscribers, found their way to the Contest Editor this week,—one for Charles A. Leavitt of North Weymouth, and one for William Sheehan of the Holy Name Society,—which give these gentlemen a big lead over all the other candidates for the free trip to Washington and Mount Vernon.

But several of the other candidates made good gains from Gazette coupons. There are also several new and promising candidates this week who hope to make the trip

The contest is just beginning to be inteesting. It is not too late for others to enter, as every new subscriber to the Gazette and Transcript receives a certificate good for one thousand votes. Vote early and often.

Votes have been received as follows:

Charles A. Leavitt, North Weymouth	1120
William Sheehan, Holy Name Society	1050
La Forest Jones, Street Railway	150
James O'Connor, Gas Co.	140
Charles W. Baker, patrolman	130
Miss Nellie Looney, East Weymouth	130
Edward Hoffses, clerk	120
Bob Gay, Telephone	120
J. E. Mulligan, W. E. L. & P. Co.	100
Mary Roberts, Pythian Sisters	100
J. W. Linnehan, O. C. Driving Club	100
Maude W. Pratt, Rebekah	100
William H. Donovan, druggist	90
Arthur Hiatt, Norfolk Club	90
Edward V. Coudrick, motorman	90
Fred Drinkwater, "The Senators"	90
Russell Dexheimer, clerk	80
Maurice Mullin, conductor	80
Ida M. Farrington, Rebekah	80
Miss Rachel Kempl, Weymouth	80
J. W. Eldredge, Weymouth Home	80
Mrs. Lester Culley, North Weymouth	70
Miss Gertrude Clapp, Wide Awakes	70
Miss Marion Tirrell, Old Colony Club	60
John W. S. Wolfe, King Cove B. C.	60
John McKeever, Ito Club	60
Arthur C. Gerstley, S. W. I. S.	60
Edgar Stiles, Wessagusset Club	60
Chester A. Birnie, Old Colony Gas	60
N. P. Sipprelle, So. Weymouth	60
Mrs Edith Loud, King Cove B. C.	60
Frank Maynard, B. S. St. Ry.	50
Arthur E. Brackett, South Weymouth	50
Mrs. Lucy R. Bagley, East Weymouth	50
[illegible]a C. Barrard, Eastern Star	50
Geo. W. Jones, conductor	50
Dorothea Turpel, East Weymouth	50
Joseph H. Burrell, G. A. R.	50
J. H. Higgins, N. Y., N. H. & H. R. R.	50
Dennis Petezie, "the Braves"	40
Louis H. Ells, South Weymouth	40
Henry O. Tutty, North Weymouth	40
Allan Lawson, East Braintree	40
F. E Waite, White Sox	40
Leonard F. Wolfe, North Weymouth	40
D. H. Clancy, undertaker	40
Ethel Kelley, Social Circle	40
Mabel Dowd, Weymouth.	40
C. W. Kemp, Weymouth Heights	30
Henry A. Bailey, U. S. W. V.,	30
Phillip Kessel, Grant street	30
Henry Maxim, clerk	30
Ralph Beals, Weymouth	30
George Lunt, Weymouth Heights	30
Miss A. Howley, East Weymouth	30
Bradford Tirrell, Baraca	20
John Reidy, W. A. & I. S.	20
Miss Ethel Higgins, East Weymouth	20
David Hughes, Lovell's Corner	10
Clement N. Gardner, Wampatuck	10
Charles A. Leavitt, No. Weymouth	10

A Written Guarantee.

Editor of the Weymouth Gazette:

To correct an impression that may have been conveyed by Mr. Sheehy, pertaining to Idlewell: In regard to Article 23 in the warrant, on which he commented so freely and without sufficient information, and in which he flashed a warning signal to endeavor to save the town $300 00 or more interest per year on additional water bond apphopriation, I am herewith publishing a copy of an agreement which Mr. Moody deposited with the Water department.

"I Henry S. Moody, trustee of the Moody Land Trust, owner and developer of said Idlewell, hereby guarantee five (5) per cent per annum of the cost of construction of water pipe as above petitioned for, but it is specifically understood and agreed between said Water Board and myself, that as takers pay their proportionate part, such payments will be credited to my annual guarantee of five (5) per cent. of the coustruction cost, and as soon as there are takers enough to yield a revenue to the Town sufficient to cover my guarantee, I am to be relieved of said guarantee."

As may be seen by the above, Mr. Sheehy's fears are entirely groundless as to the $300.00 interest per year to be borne by the Weymouth taxpayers.

Idlewell with water service is adding rather than detracting from Weymouth; it is increasing taxable property; furnishing increased revenue from added residents, to your merchants, and is the growth of a parcel of land heretofore undeveloped and taxed as such.

The unfair appraisal of unfinished and temporary cottages make it necessary for me to state that every lot on Idlewell is sold with restrictions that have met with the approval of responsible Weymouth purchasers.

H McGee.
[illegible]ter.
492 Ashmont stree[illegible]

RALSTON
Shoes for Men

$4, $5, $6

Wantable Styles—
Dependable Values—

are both represented by RALSTON SHOES—our leaders.
It would be very much to your advantage to get acquainted with these shoes, this season.
Leather market conditions have so seriously disturbed values that to secure really fine shoes of correct style and dependable quality and wear, at the prices at which we offer these Ralstons, is indeed good fortune.
We'll be glad to show them to you. No trouble to us—no obligation to you.

JONES
Just Around the Corner
1 Granite St., Quincy

TRY THEM

The next time you suffer with headache, indigestion, biliousness or loss of appetite, try—

BEECHAM'S PILLS

Largest Sale of Any Medicine in the World.
Sold everywhere. In boxes, 10c., 25c.

Catarrhal Deafness Cannot Be Cured

by local applications, as they cannot reach the diseased portion of the ear. There is only one way to cure catarrhal deafness, and that is by a constitutional remedy. Catarrhal Deafness is caused by an inflamed condition of the mucous lining of the Eustachian Tube. When this tube is inflamed you have a rumbling sound or imperfect hearing, and when it is entirely closed, Deafness is the result. Unless the inflammation can be reduced and this tube restored to its normal condition, hearing will be destroyed forever. Many cases of deafness are caused by catarrh, which is an inflamed condition of the mucous surfaces. Hall's Catarrh Cure acts thru the blood on the mucous surfaces of the system.

We will give One Hundred Dollars for any case of Catarrhal Deafness that cannot be cured by Hall's Catarrh Cure. Circulars free. All Druggists, 75c.

F. J. CHENEY & CO., Toledo, O.

AUTOMOBILE PAINTING

Have your work done now before prices advance

Carriage and Wagon Painting

by experienced men.
We use Valentine's Varnishes and Painting Materials.

WINFRED F. RIPLEY

Independent Sq. South Weymouth.
2,5

W. P. DENBROEDER
Licensed Auctioneer
738 BROAD STREET
East Weymouth.
Tel. Wey. 279-J

AUTO SUPPLI E

Tube Vulcanizing
High Test Gasoline for Winter

LOUIS H. ELLS
160 Main Street, South Weymouth
Telephone, Weymouth 581W

High Grade Dentistry

Dr. F. J. KENNA,
1433 Hancock Street, Quincy.

Telephone Quincy 976-M. Hours 9-12; 1 to 5 P. M.

W. J. Powers
Plumbing & Heating Contractor

No Job too large or too small.

All work first class.

PRICES RIGHT.

Estimates Free.

168 [illegible]INGTON ST.
[illegible]MOUTH.
[illegible]eymouth 176-J

South Shore Co-operative Bank.

MEETINGS First Monday of Each Month.
At 9 Commercial Street, at 7.30 P. M.

Money to Loan at Each Meeting on Mortgages of Real Estate.

For Information, or Loans between the meetings, apply to

CHAS. G. JORDAN, Sec'y-Treas.
Weymouth, Mass.

HAYWARD BROTHERS

Carpenters and Builders : : :

QUINCY AVENUE,
East Braintree.

P. O. Address, Weymouth.

NOW IS THE TIME TO BUILD, ENLARGE, OR REPAIR

Get Your Plans and Estimates from

H. C. THOMPSON
Contractor and Builder

592 BROAD ST. EAST WEYMOUTH

Estimates given on all kinds of contracts.

Tel. Weymouth 294-W.

WEYMOUTH Savings Bank

CHARLES A. HAYWARD, President,
CHARLES T. CRANE, Treasurer.

Vice-Presidents:
EDWARD W. HUNT JAMES H. [illegible]FLI

Board of Investment:
CHARLES A. HAYWARD
CLARENCE P. WHITTLE
EDWARD W. HUNT
ARTHUR E. PRATT
CHARLES G. SHEPPAI

Bank Hours—9 to 12 A. M., 1.30 to 5 P. M. 6.30 to 8 Monday Evenings, and 9 to 12 A. M. Saturdays.

Deposits placed on interest on the First Mond[illegible] of January, April, July and October.

The dangerous cold is the neglected cold. Get a box of—

HILL'S CASCARA QUININE BROMIDE

The old family remedy—in tablet form—safe, sure, easy to take. No opiates—no unpleasant after effects. Cures colds in 24 hours—Grip in 3 days. Money back if it fails. Get the genuine box with Red Top and Mr. Hill's picture on it—25 cents.

At Any Drug Store

SOUTH WEYMOUTH SAVINGS BANK
South Weymouth

OFFICERS 1916
President, R. Wallace Hunt
Vice Pres. { Ellis J. Pitcher / Almon B. Roymond
Treasurer, Fred T. Barnes

BANK HOURS:
9 to 12 a. m.; 2 to 4 p. m. Also Mondays 7 to 8 p. m. Saturdays 9 to 12 a. m.

Deposits go on interest second Wednesday of January, April, July and October.

Dividends payable on and after the second Wednesday of January and July.

INCORPORATED MARCH 6, 1868

ARE YOU THE MAN?

That wants Chicken Feeders, Drinking Fountains, Nest Eggs, Lice Powder, Roup Medicine or Egg Producer, Etc., in Poultry Supplies.

Also Nails, Hinges, Wire, Etc., for the house and yards at

F. W. STEWART'S
Hardware. Weymouth.

Telephone Weymouth 38

The Hingham Trust Company
Established 1833

Depositors who are in Boston often may find it a convenience to leave their deposits with our Boston correspondents

FIRST NATIONAL BANK Federal Street
NATIONAL SHAWMUT BANK Devonshire Street

Deposits left with either of the above banks for our credit will be immediately placed to the credit of the depositor on our books. We furnish special deposit slips when desired

B. A. Robinson, *President* E. W. Jones, *Treasurer*

REAL ESTATE FOR SALE

Summer House, 8 rooms, with all improvements, Fine view of harbor, good beach.

Summer House, 7 rooms hardwood floors, all improvements, $500 down. Price $1800.

INSURANCE** of every **DESCRIPTION

6-room dwelling, with all modern improvements in North Weymouth.

7-room dwelling, with all modern improvements in East Weymouth.

Tel. Main 020 **C. H. CHUBUCK, Jr.** Tel. Wey. 149-W
Real Estate and Insurance Agency,
20 KILBY STREET - . BOSTON, MASS.

WE have climbed to the top — not by pulling others down, but by carefully stepping over them with the assistance of the latest improved methods in the production of our work and conduct of our business. Satisfaction creates success. Our aim is to give each patron quality work, accommodating service. Try us next week. Your inspection invited.

Monarch Wet Wash Laundry
TEL. 530 WEYMOUTH, EAST WEYMOUTH.

WANTED
To List Your Properties in the Weymouths

HENRY W. SAVAGE
INCORPORATED
OPPOSITE PARK ST., SUBWAY STATION
129 TREMONT ST. Tel. 4420 Oxford BOSTON, MASS.
REAL ESTATE

Randolph Trust Company
Capital $60,000 Randolph, Mass. Surplus $6,000

Put your money matters on a business basis by establishing and maintaining close relations with a good bank
Collection of deposits in Weymouth Tuesdays and Fridays
Start a Checking Account—$300 balance draws 2 per cent. interest
Savings accounts go on interest monthly
One Dollar starts an account
Phone Randolph 250 and an officer of the Bank is always ready to call

Open daily 9 A. M. to 3 P. M.
Saturday 9 A. M. to 12 M. 7 to 9 P. M.

JAMES D. HENDERSON, Pres. FRANK W. VYE, Treas.

Satisfied Customers Clean Coal Service

Our coal is rich in carbon, clean and steady burning.

J. F. Sheppard & Sons, Inc.
Tel. Braintree 25. Quincy 232-W and 2420.

PRUDENCE OF THE PARSONAGE

by ETHEL HUESTON

ILLUSTRATED BY W. C. TANNER

(Copyright, by the Bobbs-Merrill Company.)

SYNOPSIS.

CHAPTER I—Prudence Starr, eldest of five motherless girls, comes to the Methodist parsonage at Mount Mark, as house mother for her father, the Methodist minister.

CHAPTER II—The girls entertain a visiting minister at luncheon, to his discomfiture. Carol, one of the twins, rides the family cow with disastrous results.

CHAPTER III—Prudence and Fairy receive the Ladies' Aid society while Lark, Carol and Connie practice modeling in mud on the dining room table.

CHAPTER IV—The twins prepare Constance for initiation into their private secret society with results unexpected to themselves.

CHAPTER V—When Fairy entertains Eugene Babler in the evening, the twins convince Prudence that etiquette has small place in the Starr family.

Fairy was a little late getting upstairs to dress, but she took time to drop into her sisters' room. They were all in bed, breathing heavily. She walked from one to another, and stood above them majestically.

"Asleep!" she cried. "Ah, fortune is kind. They are asleep. How I love these darling little twinnies—in their sleep!"

An audible sniff from beneath the covers, and Fairy, smiling mischievously, went into the front room to prepare for her caller.

The bell rang as she was dressing. Prudence went to the door, preternaturally ceremonious, and ushered Mr. Babler into the front room. She did not observe that the young man sniffed in a peculiar manner as he entered the room.

"I'll call Fairy," she said demurely.

"Tell her she needn't primp for me," he answered, laughing. "I know just how she looks already."

But Prudence was too heavily burdened to laugh. She smiled hospitably, and closed the door upon him. Fairy was tripping down the stairs, very tall, very handsome, very gay. She pinched her sister's arm as she passed, and the front room door swung behind. But she did not greet her friend. She stood erect by the door, her head tilted on one side, sniffing, sniffing.

"What in the world?" she wondered. Eugene Babler was strangely quiet. He looked about the room in a peculiar, questioning way.

"Shall I raise a window?" he suggested finally. "It's rather—er—hot in here."

"Yes, do," she urged. "Raise all of them. It's—do you—do you notice a—a funny smell in here? Or am I imagining it? It—it almost makes me sick!"

"Yes, there is a smell," he said, in evident relief. "I thought maybe

"Yes, There Is a Smell," He Said.

you'd been cleaning the carpet with something. It's ghastly. Can't we go somewhere else?"

"Come on." She opened the door into the sitting room. "We're coming out here if you do not mind, Prue." And Fairy explained the difficulty.

"Why, that's very strange," said Prudence, knitting her brows. "I was in there right after supper, and I didn't notice anything. What does it smell like?"

"It's a new smell to me," laughed Fairy, "but something about it is strangely suggestive of our angel twins."

Prudence went to investigate, and Fairy shoved a big chair near the table, waving her hand toward it lightly with a smile at Babbie. Then she sank into a low rocker, and leaned one arm on the table. She wrinkled her forehead thoughtfully.

"That smell," she began. "I am very suspicious about it. It was not at all natural—"

"Excuse me, Fairy," he said, ill at ease for the first time in her knowledge of him. "Did you know your sleeve was coming out?"

"Both arms, apparently," he continued, smiling, but his face was flushed.

"Excuse me just a minute, will you?" Fairy was unruffled. She sought her sister. "Look here, Prue—what do you make of this? I'm coming to pieces! I'm hanging by a single thread, as it were."

Her sleeves were undoubtedly ready to drop off at a second's notice! Prudence was shocked. She grew positively white in the face.

"Oh, Fairy," she wailed. "We are disgraced."

"Not a bit of it," said Fairy coolly. "I remember now that Lark was looking for the scissors before supper. Aren't those twins unique? This is almost bordering on talent, isn't it? Don't look so distressed, Prue. Etiquette itself must be subservient to twins, it seems. Don't forget to bring in the steak at a quarter past nine, and have it as good as possible—please, dear."

"I will," vowed Prudence, "I'll—I'll use cream. Oh, those horrible twins!"

"Go in and entertain Babbie till I come down, won't you?" And Fairy ran lightly up the stairs, humming a snatch of song.

But Prudence did a poor job of entertaining Babbie during her sister's absence. She felt really dizzy! Such a way to introduce Etiquette into the parsonage life. She was glad to make her escape from the room when Fairy returned, a graceful figure in fine blue silk!

A little after nine she called out dismally, "Fairy!" And Fairy, fearing fresh disaster, came running out.

"What now? What—"

"I forget what you told me to say," whispered Prudence wretchedly, "what was it? The soup is ready, and piping hot—but what is it you want me to say?"

Fairy screamed with laughter. "You goose!" she cried. "Say anything you like. It doesn't make any difference what you say."

"Oh, I am determined to do my part just right," vowed Prudence fervently, "according to etiquette and all. What was it you said?"

Fairy stifled her laughter with difficulty, and said in a low voice, "Wouldn't you like a nice, hot oyster stew?" Prudence repeated it after her breathlessly.

So Fairy returned once more, and soon after Prudence tapped on the door. Then she opened it, and thrust her curly head inside. "Wouldn't you like a little nice, hot oyster stew?" she chirped methodically. And Fairy said, "Oh, yes, indeed, Prudence—this is so nice of you."

The three gathered sociably about the table. Babbie was first to taste the steaming stew. He gasped, and gulped, and swallowed some water with more haste than grace. Then he toyed idly with spoon and wafer until Prudence tasted also. Prudence did not gasp. She did not cry out. She looked up at her sister with wide eyes—a world of pathos in the glance. But Fairy did not notice.

"Now, please do not ask me to talk until I have finished my soup," she was saying brightly.

Then she tasted it! She dropped her spoon with a great clatter, and jumped up from the table. "Mercy!" she shrieked. "It is poisoned!"

Babbie leaned back in his chair and laughed until his eyes were wet. Prudence's eyes were wet, too, but not from laughter! What would etiquette think of her, after this?

"What did you do to this soup, Prudence?" demanded Fairy.

"I made it—nothing else," faltered poor Prudence, quite crushed by this blow. And oysters forty cents a pint!

"It's pepper, I think," gasped Babbie. "My insides bear startling testimony to the presence of pepper."

And he roared again, while Prudence began a critical examination of the oysters. She found them literally stuffed with pepper; there was no doubt of it. The twins had done deadly work!

"Revenge, ye gods, how sweet," chanted Fairy. "The twins are getting even with a vengeance—the same twins you said were adorable, Babbie." It must be said for Fairy that her good nature could stand almost anything. Even this did not seriously disturb her. "Do you suppose you can find us some milk, Prue? And crackers! I'm so fond of crackers and milk, aren't you, Babbie?"

"Oh, I adore it. But serve a microscope with it, please. I want to examine it for microbes before I taste."

But Prudence did better than that. She made some delicious cocoa, and opened a can of pear preserves, donated to the parsonage by the amiable Mrs. Adams. The twins were very fond of pear preserves, and had been looking forward to eating these on their approaching birthday. They were doomed to disappointment! The three had a merry little feast, after all, and their laughter rang out so often and so unrestrainedly that the twins shook in their beds with rage and disappointment.

It speaks well for the courage of Babbie, and the attractions of Fairy, that he came to the parsonage again and again. In time he became the best of friends with the twins themselves, but he always called them "the adorables," and they never asked him why. The punishment inflicted upon them by Prudence rankled in their memories for many months.

"The offense was against Fairy," said Prudence, with a solemnity she did not feel, "and the reparation must be done to her. For three weeks you must do all of her bedroom work, and run every errand she requires. Moreover, you must keep her shoes well cleaned and nicely polished, and must do every bit of her darning!"

The twins would have preferred whipping a thousand times. They felt they had got a whipping's worth of pleasure out of their mischief! But a punishment like this sat heavily upon their proud young shoulders, and from that time on they held Fairy practically immune from their pranks.

Prudence did not bother her head about etiquette after that experience. "I'm strong for comfort," she declared, "and since the two cannot live together in one family, I say we do without etiquette."

And Fairy nodded in agreement, smiling good-naturedly.

Continued Next Week.

Fogg & Sons
Auto Express
WEYMOUTH & EAST BRAINTREE
2 trips daily
Boston Offices: 130 Bedford St.; 16 Union St.
Weymouth Office: E. Watts Store
E. Braintree Office: C. F. Vaughan's Store

COAL ICE WOOD
HEAVY TEAMING LIGHT
PIANO MOVING FURNITURE

We now represent as East Weymouth agent in the sale of coal, J. F. Sheppard & Sons, Inc., of East Braintree and Quincy. All orders will receive the courteous attention made possible by increased facilities. All old orders will be filled.

J. F. & W. H. CUSHING
EAST WEYMOUTH
Telephone Connection.

WHY?
not have your
OLD CARPETS
made into
DURABLE RUGS
Carpet Cleaning
Eastern Rug Co.
746 Washington Street
Quincy, Mass.
Tel. 1827-M.

George M. Keene
CARPENTER
AND
BUILDER
16 Fairmount Ave. E. Weymouth
Repair work of all kinds promptly attended to
Agent for metal ceilings
Telephone connection

Real Estate
— AND —
Insurance
Thomas J. White
Central Sq. East Weymouth

PROBATE NOTICES.

Probate court is held in Norfolk county on the first four Wednesdays of the month. At Dedham, the first Wednesday; at Quincy, the second Wednesday; at Dedham the third Wednesday; and at Brookline, the fourth Wednesday.

The Gazette and Transcript gives careful attention to all citations and notices, and will send slips when requested.

Mortgagee's Sale of Real Estate

By virtue of a power of sale contained in a certain mortgage given by Robert M. Wood and Robert J. Donnelly to Ella M. Hunt, dated the 8th day of June, A.D. 1908, and recorded with Norfolk County Deeds, Book 1083, Page 13, for breach of the conditions of said mortgage and for the purpose of foreclosing the same, will be sold at PUBLIC AUCTION, on Saturday, the 10th day of March, A. D. 1917, at two o'clock in the afternoon, on the premises hereinafter described (being the mortgaged premises) namely, a certain parcel of land lying partly in Weymouth and partly in Braintree, Norfolk County, Massachusetts, containing two acres, more or less, and bounded and described as follows:

Easterly by land of the heirs of Charles P. Hunt, deceased; Northerly by Sterling Street; Westerly by a private way, and Southerly by land of the heirs of Adoram Clapp, deceased, and by land now or formerly of Trask, and being the same land conveyed to said Robert M. Wood by Charles P. Hunt by deed dated February 5, 1906, and recorded with Norfolk Deeds, book 1019, page 403.

One hundred dollars ($100.00) will be required to be paid in cash by the purchaser at the time and place of the sale, and the balance within ten (10) days.

MARY E. HILL,
Present holder of said mortgage
Address, Loud Avenue,
Weymouth, Massachusetts.
February 15th, 1917. 7, 9

Commonwealth of Massachusetts.

NORFOLK, ss. PROBATE COURT.

TO the heirs-at-law, next-of-kin, creditors and all other persons interested in the estate of HONORA DOWD

late of Weymouth in said County, deceased, intestate:

WHEREAS, a petition has been presented to said Court to grant a letter of administration on the estate of said deceased, to Francis J. Dowd of said Weymouth without giving a surety on his bond

You are hereby cited to appear at a Probate Court to be held at Dedham in said County of Norfolk, on the seventh day of March, A. D. 1917, at ten o'clock in the forenoon, to show cause, if any you have, why the same should not be granted.

And said petitioner is hereby directed to give public notice thereof by publishing this citation once in each week, for three successive weeks, in the Weymouth Gazette, a newspaper published in said Weymouth, the last publication to be one day at least before said Court.

Witness, JAMES H. FLINT, Esquire, Judge of said Court, this thirteenth day of February, A. D., 1917.

7,9 J. R. McCOOLE, Register.

Administrator's Notice.

NOTICE IS HEREBY GIVEN that the subscriber has been duly appointed administrator of the estate of HARRIET KENT GUTTERSON, late of Weymouth in the County of Norfolk, deceased, intestate, and has taken upon himself that trust by giving bond, as the law directs. All persons having demands upon the estate of said deceased are required to exhibit the same; and all persons indebted said estate are called upon to make payment to

JOHN H. GUTTERSON, Adm.
Address: Brookline, Mass. 8, 10

MEETINGS OF THE Selectmen & Overseers of the Poor

SELECTMEN

Edward W. Hunt, Chairman, Weymouth.
Bradford Hawes, Secretary, East Weymouth
George L. Newton, North Weymouth.
Henry E. Hanley, East Weymouth.
Ralph P. Burrell, South Weymouth.

Meetings Savings Bank Building, East Weymouth, Every Monday.
during the municipal year, from 2 to 5 o'clock p.m

Meet at the Town Home every first Tuesday of the month.

Town Clerk's Office
— AT —
East Weymouth Savings Bank

Office Hours: 10 to 12 a. m., 2 to 5 p. m.
At all other hours at residence on Hillcrest Road, opposite Catholic Church.

JOHN A. RAYMOND, TOWN CLERK

Capital $150,000 Surplus $250,000

GRANITE TRUST CO
OUR SECURITY SERVICE
SOLID AS GRANITE HILLS
FOUNDED 1836

Theophilus King, *Pres.* R. F. Claflin, *Treas.*

CITY SQUARE, QUINCY
OPPOSITE DEPOT, WOLLASTON
General Banking Business Transacted
Liberal Accommodations to Business Men
Safe Deposit Boxes $5.00 a year
AMERICAN EXPRESS CHEQUES For Sale

Insure Your Automobile
AGAINST
Theft, Collision, Fire, Liability,
WITH
H. FRANKLIN PERRY
104 Front Street, Weymouth, Mass.
Tel. 513-M
Best Companies Lowest Rates

WEYMOUTH GAZETTE AND TRANSCRIPT

Published every Friday by the

GAZETTE AND TRANSCRIPT PUBLISHING CO.

FRANK F. PRESCOTT
Managing Editor

At 52 Commercial St., Weymouth

Telephone Weymouth 145

Subscription, per year in advance, $2.00

Single copies 5 cents

Advertising rates on application

The Gazette and Transcript is the **home paper of ALL the Weymouths: North Weymouth, East Weymouth, South Weymouth, Weymouth Landing, Weymouth Heights, Weymouth Centre, Lovell's Corner, Nash's Corner, Wessagussett, Fort Point and Rose Cliff.**

Entered in the Post Office at Weymouth, Mass as Second Class Matter.

FRIDAY, MARCH 2, 1917

Weymouth Temperature.

	6 A. M.	12 M.	6 P M.
Friday Feb. 23	25	40	43
Saturday,	44	45	45
Sunday	19	21	24
Monday	31	52	53
Tuesday	50	52	50
Wednesday	35	37	39
Thursday	31	39	40
Friday	26	—	—

Some unusually high temperature for February was recorded this week, the mercury being above 50 all day Tuesday, and above the freezing point most of the week. Practically all the snow and ice have disappeared. March came in rather mild.

The set of pictures now in the rea[illegible] of the Tufts Library illust[illegible] Belgium or, Provinces o[illegible] [illegible]st Flanders. The sets [illegible] color prints and twenty w[illegible] pictures will remain until [illegible]

C. D Bond, special repre[illegible] Old Colony Gas Co., was [illegible]rk Friday last attending a [illegible] the [illegible] Educational Cor[illegible] spe[illegible] of the N[illegible]mmer[illegible]

—[illegible] No. 98, I. O. O. F. [illegible] before the regular meeting, [illegible]day, March 5, at 6:30. Members will please bring cake. At 8 o'clock there will be a whist party.

—Domestic science lectures and demonstrations are being planned for this Spring. The Old Colony Gas Company would be very glad to receive suggestions for these lectures regarding the kinds of cookery the public would like to have demonstrated.

—A very interesting meeting was held at the Copley Plaza last week by the New England Association or the Gas Engineers This meeting was attended by Mr. Smith, Mr. Bond, and Mr. Condrick, of the Old Colony Gas Company.

—If everybody went out of town to do their banking; if everybody went out of town to trade; if everybody did their best to build up other towns and cities at the expense of Weymouth; what kind of a town would we have? Did you ever think it over? Read "Ad" of Weymouth Trust Company in this issue.

Mother-in-Law.

The comedy "Mother-in-Law" presented at the Bates Opera House on Wednesday evening proved a very interesting entertainment, but Weymouth people have not been in the habit of paying 50 cents for tickets and did not turn out in large numbers.

The cast included:

Mrs. Gillibrand	Mrs. A. B. Tirrell
Georgia	Marion Sherrick
Daisy	Mary L. Allen
Barbara	Bertha S. Johnson
Rosa	Margaret M. Ramsay
Ralph	Leslie Sweet
Joshua	Howard M. Clark
Dobson	Walter C. Richards
Arthur	George H. Hoskyn

The entertainment was given under the auspices of Troop 1 of the Boy Scouts of America, and probably they did not realize much. Miss Ramsay and the "Sana Oo" school girls contributed pleasing numbers.

EXTENDED REPORT

Next Week of

TOWN MEETING

In the Gazette

TOWN BUSINESS.

Election Affairs Are Now Engrossing Attention.

The Selectmen at their regular weekly meeting this week received a petition from the Bay State Street Railway Company for an extension of time for the alterations on Front street, Columbian street Pleasant street and Pond street granted by the Selectmen in 1916. A hearing was given and the petition granted.

The Selectmen received and accepted the plans prepared for the proposed acceptance of Burton terrace, Sherwood road and Birchbrow avenue.

Most of the afternoon was devoted to cases which come before the Poor department, and to approval of bills.

The audit of tee financial affairs of the town under the direction of the Appropriation Committee has been resumed, but it is doubtful if it is completed in time to report at the Annual Town meeting next Monday.

There has been a great demand this week at the office of the Town Clerk for income tax blanks, as people come to realize that reports were demanded and must be made on or berore March 1. It was a difficult task for many to fill out the blanks.

Town Clerk Raymond has the preliminary work for the annual town election well under way. New voting lists were prepared some time ago and registration closed Feb. 24. Only 17 new names were added. Specimen ballots have been printed and posted, and the ballots are all ready for election day, March 12. Tally sheets are also in the hands of the printers.

SOUTH WEYMOUTH.

Continued from Page 1.

from her late home at 277 Randolph street, South Weymouth, Tuesday afternoon. Rev. F. A. Line of the Universalist church, conducted the services. Miss Annie Deane offered vocal selections. Mrs. English, who had been ill for some time died Saturday. Beside her husband sh[illegible] one son, Harold D. Interment [illegible]ond Plain cemetery.

—[illegible] A. Ross is improving from [illegible] illness.

[illegible] R. Scudder has taken a position [illegible]ne Stetson Shoe Co. as a travelling [illegible]man.

—The Union A. C. basket ball team have received have received their new uniforms and are now out to take honors away from any fast team in this section. Managers desiring games should correspond with Ernest Mowry, manager.

—At Bates Opera House on Saturday evening, Mae Murry in "Sweet Kitty Bellairs".

—Kenneth Torrey has returned to his home on Tower avenue after spending the winter in Boston.

—Miss Jeanette Magee of Pine street is on the sick list.

—Willis Putney has returned to Troy, N. H., after spending the wdek with his parents, Mr. and Mrs. Freeman Putney

—Arthur Johnston of Mansfield was the guest of J. William O'Donnell over the week-end.

—Margaret Dondero has returned to her work at the Boston Gear Works Company at Norfolk Downs.

—Mrs. Edward Pratt is recovering from an attack of pneumonia.

—Henry Woodbury of Nashua N. H., was a guest of friends in town the past week.

—Sydney Cook and family have left town for Toronto, Canada.

—Donald Cole spent the holiday with his parents.

—Mrs. John Williams of Everett has been visiting friends in town the past week.

—Mails now arrive at the South Weymouth post office at 8 A. M., 1.45, 3.45 and 6.45 P. M. Close for Boston at 7.45 and 10.15 A. M., 12.15, 4.15 and 6.15. Direct mails from Plymouth at 11.10 A. M. and 7.10 P. M. Close for Plymouth at 6.50 A. M. and 2 45 P. M.

Many Questions Answered.

Q.—How cold was it Sunday?
See Gazette, page 4.

Q.—When is tide high Wednesday?
See Gazette, page 2

Q.—Who has sold real estate?
See Gazette every week.

Q.—Any marriages of late?
See gazette, page 8.

Q.—Where is best place to trade?
See Gazette advertising

Q.—Any recent births in town?
See Gazette, page 8.

Q.—Who sells the Gazette and Transcript?
See Gazette, page 2.

Q.—What is going on in town?
Read Gazette and Transcript.

Q.—When do trains leave for Boston?
See Gazette any week.

Q.—What time does mail close?
Sse Gazette local columns.

—While cleaning the gutter of the catch basin on Myrtle street Thursday, Francis Cullen picked up a gun

—The Central garage at Quincy, C. W. Hodgkinson, proprietor, is offering great bargains in used cars of different makes.

Extended Report Next Week

The Gazette and Transcript will print a full report of the Town Meeting in its next issue. A much longer report than usual, with debates, votes, etc.

Paid Something On Account

The bill of the Crawford Press for printing the Wepmouth Town Reports of 1916 has been held up by the Selectmen. On Monday the firm was given a check in part payment, but some discount may be asked on the total of the bill as rendered.

Never before did the Town Reports of Weymouth make 400 pages. In 1906 the total was 350, and in 1915 only 362, and the number has ranged for ten years between 286 and 362, an average for the ten years of 326.

But in the new reports of 1916 the total is 420.

Possibly there was a little excuse for some increase, as the new town by-laws are included, but they make only eight pages.

In 1915 the report of Tufts Library was 18 pages more than in 1916, and the reports of the Selectman, Chief of Police and Water Commissioner were longer than in 1916, The book for 1915 also had a fire alarm "insert" which is missing in the book of 1916.

Only Three Contests March 12

Next Monday is Town Meeting day for discussion and action on the various articles in the Town Warrant. The discussion began in the Gazette and Transcript several weeks ago, and in this issue will be found six letters from various voters.

The election of town officers will not take place until Monday, March 12. The only contest will be over the license question and the election of Selectmen and Overseers of the Poor. The License vote should not be overlooked, and it is the duty of all citizens to vote. The figures for eleven years will be found on page two.

For Selectmen, four of the present board have been renominated, and in South Weymouth Alfred W. Hastings takes the place of Ralph P. Burrell. There are also two independent candidates, both from Ward Three, H. Franklin Perry and Joseph Kelley. Had Mr. Kelley received six more votes in 1916 he would have been elected in place of George L. Newton. Mr. Perry made a very good run in 1915. The figures for all candidates both in 1915 and 1916 are presented by precincts on page two.

WEYMOUTH.

Contenued from Page 1

Dr. Lyon was for many years a resident of Summer street, Weymouth, being a son of Hattie F. and the late Ellis V. Lyon. He began his education in the Weymouth public schools, graduating from the High in the class of 1879. He then entered Thayer academy from which he was graduated, also Amherst college and Harvard medical school, class 1877. He is survived by his mother, his father having passed away during the Civil war just prior to his return home from service. He leaves also a wife and two sons. The funeral took place Sunday afternoon and was conducted by Rev. Sidney K. Perkins of Manchester, Vt., pastor of the Congregational church. Rev. Mr. Perkins was a cousin of Dr. Lyon having been brought up with him.

—John O'Connor of Gardner has been here on a visit to his parents, Mr. and Mrs. John W. O'Connor of 204 Front street.

—Delphi temple, K. of P., made its annual visitation on Monday evening to the temple at Hingham. Other guests were Nonatiquot and Merrymount temples. A good time was enjoyed.

—Earle Pray is spending the week in Falmouth.

—Mrs. Marshall Partridge of Summer street, who has been ill for three weeks with the grippe and pneumonia, is now improving slowly.

—Henry Curran has bought the Norton Pratt house on Prescott lane, East Braintree.

—The weekly dances on Tuesday evening at the Bates Opera House have been discontinued during Lent. A strong program of featues for March is advertised this week.

—Robert E. Quinn was successfully operated on for appendicitis at his home 46 King avenue, Wednesday night, by Dr. Whittemore of Boston, and Dr N. V Mullin of this town. Mr. Quinn has been confined to his home for the past three weeks from burns caused by an explosion of powder, and was getting along nicely when he was stricken with appendicitis. He is reported as comfortable.

—Mrs Walter Oldham is confined to her home on Franklin street by illness.

—H. Miller closed his restaurant Saturday night on account of the high price of food stuffs.

—Mrs. Lucinda Cowing, widow of Henry V. Cowing, of Commercial street, died Tuesday night following an illness of pneumonia. She is survived by a son, William H. Cowing, and two daughters, Mrs. C. B. Bond of Weymouth and Mrs. Susan Glover of Brooklyn, N. Y.

—Mrs. Benjamin F. Torrey of Allen street is critically ill with pneumonia, and Mrs. Charles Torrey who has been ill with pneumonia is able to sit up a while each day. Harold Torrey is about again after an illness of the grippe.

—Mails arrive at the Weymouth post office at 7:25 and 11:25 a. m., 1:15, 2:15 and 5:50 p. m. Close for Boston at 6:50 and 9:20 a. m., 12:30, 4:30 and 6:30 p. m.

EAST WEYMOUTH

Continued from Page 1

mittee in charge were Mrs. David Tilden, Mrs. William Ames, and Mrs. R. I. Nightingale.

—D. H. Clancy, Undertaker, office 28 Vine street. Tel.—Adv.

—Edward E. Nash is driving a new Ford touring car.

—Miss Geneva Harding of Yonkers, N. Y., is spending a few days with her aunt, Mrs. Richard Hunt.

—Mails arrive at the East Weymouth post office at 8.30 and 11 50 A. M., 2 35, and 6.40 P. M Mails close for Boston at 6.45 and 9.05 A. M., and 12.05, 2.05, 5.05, and 6.05, H. M. Sunday collection from the boxes is made at 12 M.

—The Gazette and Transcript is for sale every Friday afternoon at Hunt's periodical store, and also at grocery of Bates & Humphrey at Weymouth Centre.

NORTH WEYMOUTH.

Continued from Page 1.

—Mr. Tower and family moved from S. Ford's house on Green street to Hopkinton on Friday last.

—Miss Hattie Lincoln has returned to her home with her niece Mrs. Irving Morgan after an extended visit with relatives in Pittsfield.

—The return of the birth of a son to Mr. and Mrs. Philip W. Wolfe, born in January, 1916, was returned to the Town Clerk in February, 1917, hence the announcement in the Gazette last week. "Junior" as is now over a year old.

—Mrs. Harold Allen of Saunders street was on Monday unanimously elected president of the day classes at the Durant Y. M. C. A. gymnasium.

—Peggy Hyland in "Saints and Sinners" at Bates Opera House next Tuesday evening.

—Mails arrive at the North Weymouth post office at 7:30 and 11:30 a. m., 2:00 and 5:30 p. m. Mails close at 8:15, 12:15, 3:45 and 6:45. A collection is made at 7:10 a. m., and on the delivery trips. On Sundays at 1 p. m.

WEYMOUTH HEIGHTS

Continued from Page 1

and as a few of the tiny creatures have been seen recently at the Heights, people should watch out where they step after dark and not forget that a resident of the Heights got bit by a muskrat last spring.

—Fred Lunt is the proud possessor of another Jersey cow.

LOVELL'S CORNER

Continuec from Page 1

teen from this place went to Quincy to help Mrs. Charles Hawes celebrate her seventy-fifth birthday. Mrs Hawes has been spending the winter with her daughter, Mrs. Fred Torrey.

—Mrs. Bert Maynard entertained the the Ever Progressive class at her home Tuesday evening.

"OVERT ACT"

Did the people commit the "Overt Act" when they made the run on SUGAR?

Whether or No—We have the Sugar and we

Did Not Squeeze

We are holding our prices down as low as is consistent for Quality Goods.

Hunt's Market Grocery

Washington Square, Weymouth.

TELEPHONE 152 AUTO DELIVERY

What Is It Worth To You

TO HAVE A

GOOD NEWSPAPER IN WEYMOUTH!

One that will **KEEP** our Industries Here.
One that will **HELP** to Obtain Others.
One that will **DEMAND** Good Government.
One that always **BELIEVES** in Progress.

IF YOU ARE IN BUSINESS
Advertise in the Gazette and Transcript.

If You Are Not In Business
Subscribe for the Gazette and Transcript.

If You Need Good Printing
Take Order to the Gazette and Transcript.

A Good Newspaper Should Be Encouraged

Weymouth Savings Bank

The annual meeting of the Weymouth Savings Bank corporation will be held at its Banking rooms on **Tuesday, March 13, 1917, at 7:30 o'clock, P. M.** for the election of officers and the transaction of any other business that may properly come before said meeting.

The quarterly meeting of the Trustees will be held on the same day at the close of the annual meeting.

John P. Hunt, Clerk

February 27, 1917.

STORAGE

We have rooms to let for the storage of furniture.
Second-hand Furniture for Sale.

CHAS. W. JOY

59 Middle St. East Weymouth

POTATOES? NO!

BUT WE HAVE NEW

Garden Seeds—Tomato, Lettuce, Radishes, Peas, Beans, Etc., Etc., right on deck, ready for you to get them before there is any advance in price.

We have **Paints** that **we will stand back of** from **$1.35** up.

Nails, Screws, Wire, Etc.

— AT —

F. W. STEWART'S

Hardware. Weymouth.

Telephone Weymouth 38

Administratrix's Notice.

NOTICE IS HEREBY GIVEN that the subscriber has been duly appointed administratrix of the estate of ABBY H. REED, late of Weymouth, in the County of Norfolk, deceased, intestate, and has taken upon herself that trust by giving bond, as the law directs. All persons having demands upon the estate of said deceased are required to exhibit the same; and all persons indebted to said estate are called upon to make payment to

LUCY H. REED, Administratrix,
South Weymouth, Mass.

February 28, 1917. 9-11

—The Gazette and Transcript is for sale every Friday noon by C. H. Smith, P. Casey, J. B. Whelan and at the office of publication.

Antiques Wanted
OLD FURNITURE, OLD CLOCKS, OLD SHIP MODELS.
H. E. Litchfield.
149 Beale St., Wollaston. 9-4t

HERBERT A. HAYDEN
PIANO TUNER
PIANOS FOR SALE
78 Cleverly Court, - Quincy Point.
Telephone 1827-W Quincy.

L. P. SOLSNESS, A. B., M. D., C. M.
Physician, Surgeon, Accoucheur.
76 Madison St. East Weymouth.
Telephone, Weymouth 698 M.
8:00 to 12:00 A. M., 7:00 to 10:00 P. M., and by appointment.

OPPORTUNITY

To invest in the best-paying property within 3-10 minutes' walk of Quincy Square. Single and double houses. Scores of satisfied customers. Easy terms. Apply to

A. G. AHLSTROM
110 PUTNAM ST., - - QUINCY
Owner and Builder. Tel. Q 896
8, 3m

JEWELER WILBUR

Is in charge of the Watch Repairing Department at Quincy's Largest Jewelry Store. All articles that were left with him for repairs and not called for may be found there.

Complete Optical Department

with competent registered Optometrist in attendance at all times.

Lenses ground while you wait.

WILLIAMS' Jewelry Store

1473 Hancock Street, Quincy.

"SIGN OF THE BIG CLOCK."

New York Office, 80 Maiden Lane

CLUB and SOCIAL

One of the attractions of Weymouth is its social life, and its Women's Clubs, which are noted for their hospitality. The editor of this department requests the cooperation of the ladies especially the officers and chairmen of committees of the Old Colony Club and the Monday Club in forwarding items each week.

Please address:

MISS BEATRICE VANDERBILT,
Care Gazette and Transcript,
Weymouth, Mass.

◆◆◆

—On Thursday, Feb. 22, the Old Colony club of South Weymouth held its annual children's party in Fogg's Opera House. Each club member was allowed to bring all her children up to 12 years of age, and those who had no children might borrow one, so about 250 children were the guests of the club for the afternoon. The president, Miss Marion Tirrell, welcomed the guests, and then the entertainment was left in charge of Mrs. W. Carleton Barnes, the hostess of the afternoon. The progam, which was carried out by the children, was as follows: Soldier boys' drill, Weymouth's Own; violin solos, Ruth Tirrell; bridal procession; highland dance, Alice White; song, "George Washington's Birthday," eight little girls; civic creed, children of third grade: song, "Hail Fairest Land. Ice cream and cake were served to the children, and the afternoon closed with games and music.

◆◆◆

—The Parliamentary Law class connected with the Monday Club held its third meeting Wednesday morning Much interest is manifested. The next meeting will be held Tuesday, March 5, at 10 A. M., at the usual place.

◆◆◆

—The King Cove ladies auxiliary will hold their first meeting of the season at the club house on Tuesday next. The ladies are making plans for a St. Patrick's day supper at the club house on the 17th of next month.

◆◆◆

—Miss H. Maxine Beach of East Weymouth entertained 24 of her girl friends on Thursday afternoon Feb 24 at a party in honor of her 13th birthday. Games in keeping with the holiday were played. Musical numpers were enjoyed. Ice cream and cake were served. The young lady received many useful gifts. Among those present were Evelyn Clapp, Helen Bartlett, May Hoffman, Gertude Kessel, Audrey Reidy, Ada Winchester, Doris and Isabel Briggs, Marion Batchelder, Margaret Davison, Charlotte Murphy, Louise Maynard, Helen Makarian, Catherine Condrick, Alice and Mary Ashton, Pauline, Blackwell, Alice Peers, Ruth and Louise Wing, Hazel Curtis, Dorothy Young, Dorothy Stetson and Dorothy Anderson.

◆◆◆

—The next regular meeting of the Old Colony club will be held Thursday, March 8, and it will be a musical, to which the public are admitted on payment of twenty-five cents. The Whittemore Trio, assisted by Martha Atwood Baker, soprano, will furnish the music.

◆◆◆

The Universalist Men's club of North Weymouth held its regular meeting Monday evening. Supper was served at 6.45 by the folowing ladies: Mrs. E. R. Sampson, Miss S. Lizzie Fisher, Mrs. R. P. Hesse, Mrs. J. P. Holbrook, Miss Lillian Ruggles, Miss Mary Hesse, Miss Elizabeth Holbrook. The menu consisted of corn chowder, beef loaf, macaroni and cheese, rolls, coffee, cake, pies and apple pies. Following the supper came the transaction of the regular business, then an address on "Rural Schools" by Francis G. Wadsworth, of the State Board of education. It was a fine address, instructive and interesting.

◆◆◆

—Mrs. James Humphrey celebrated her eighty-nineth birthday last Saturday by entertaining a small gathering of relatives at her home at Weymouth Heights. Mrs. Humphrey was also tendered a postcard shower by the Ladies Benevolent Society, receiving over sixty cards.

◆◆◆

—Another fine concert was heard at Cochato hall Thursday morning under the auspices of the South Shore Musical Club. The day was in charge of Mrs. Hoffman and was much enjoyed by a large audience. Mrs. Carl Faelton of the Faelton Music School of Music read a paper on "How to Study Music in the right way," and she had two small children with her to demonstrate how children can be taught to trasspose music at sight. Miss Geraldine Calla, soprano, sang a fine group of songs, Miss Isabelle Stevens, contralto, had a fine voice and sang a group of songs with Miss Alida Baker as accompanist. Miss Hazel Clark played in her own excellent way a group of violin solos with Ethel Raymond as accompanist. Mrs. Charles Cushing Fearing played a piano solo and accompanied Miss Calla in her songs. It was one of the best; each one seems better.

—Susannah Tufts Chapter, D. A. R., held a meeting on Monday at the home of Miss C Elizabeth Hobart, East Braintree. Miss Hobart is the only member of the chapter living in the original home of her Revolutionary ancestors and posseses many heirlooms of intrinsic value. The regent, Mrs. Voorhees, and Mrs. Goodspeed were chosen as delegates to the Continental Congress, with the following alternates: Mrs. Senior, Mrs. Neal, Mrs. Gutterson, Mrs. Thompson, Miss Lucy Crane, Mrs. Charles Crane, Mrs. Pierce, Mrs. Bates, Miss Webb and Mrs. Walsh. This chapter will assist the South Shore chapters in entertaining at headquarters on Newbury street, Boston, on Mar. 19. It is hoped a large number of the members will be able to attend. Mrs Mary L. F. Power read a very interesting paper on "Old Plymouth County Post Roads." Weymouth played an important part in the early days of travel, being situated on two routes much used—namely that from Plymouth to Boston, and Boston to New Bedford. Mrs. Walter Thompson, Miss Mary Loud, Mrs. Charles Crane and Mrs. George Walker assisted Miss Hobart in serving refreshments.

◆◆◆

—There will be a board meeting of the Monday Club Monday next at 2 o'clock, at Masonic hall.

◆◆◆

—The annual class reception of Mrs. Polley's dancing school will be held in Odd Fellow's hall, East Weymouth, to-night. The march and reception at 7 o'clock promptly. Fancy and ball room dances by the class. General dancing from 9:30 to 12.

◆◆◆

—The Universalist Ladies Circle of North Weymouth held its regular meeting on Wednesday with baked bean supper at 6 o'clock served by Mrs. Irving Morgan, Mrs. Harry Bailey and Mrs. Frank Kittredge.

◆◆◆

—On Sunday evening, March 4, Rev Fred A. Line will preach before the Old Colony club in the Universalist church on "The Life of Tolstoi." The collection taken at this service will go toward the payment of the new club piano.

◆◆◆

—Miss Marion Lunt has been a recent guest of relatives in Hyde Park.

◆◆◆

—Mrs. Blanche Cross of Essex street is at Groton, Conn., caring for her daughter, Mrs. Irene Cullivan, to whom was born an eleven pound baby boy on Monday.

◆◆◆

—The Quincy Womans Club gave the comedy "Green Stockings" before an audience of about 800 people Tuesday afternoon in Music Hall. All the parts were well taken by members and it was a very enjoyable afternoon.

◆◆◆

—The Friendship Class of the Congregational church were entertained by Mrs. Edward F. Brigham, at her home at Shaws Corner, last Friday night. The class meets at the church tonight. A covered dish will be enjoyed and an election of officers will be held.

◆◆◆

—Mrs. C. R. Denbroeder is entertaining the Fairmount Cemetery Circle this afternoon. Next Friday afternoon the circle will meet at the home of Mrs. Davis D. Randall on Randall avenue.

◆◆◆

—Mrs. Alice Senior entertained a small party at auction bridge Friday evening. Refreshments were served and a good time enjoyed.

◆◆◆

—Miss Sarah Brassill will give a short talk on "School Gardens" before the Monday Club at their next meeting, previous to the afternoon entertainment. The High School chorus under Mr. Calderwood, will furnish music for the afternoon.

◆◆◆

—Mrs. Albert Jewell entertained the auction bridge club at her home on Webb street Wednesday afternoon.

◆◆◆

—Mr. and Mrs. John W. Davis of Sterling avenue announce the marriage of their daughter, Agnes M., to Wilbur A. Carter of North Scituate. The ceremony took place on February 10, being performed by Rev. Charles E. Eaton of Dorchester, visiting minister to hospitals in Greater Boston and assistant at Tremont Temple. Mr. Carter has been associated for 16 years with the firm of Stone & Webster of Boston.

◆◆◆

—Mr. and Mrs. Albert Jewell have been on a trip to Washington, D. C.

◆◆◆

—Mr. and Mrs. Wallace H. Bicknell of Weymouth announce the engagement of their daughter, Edith Cushing, to Wilfred Chester Billings also of Weymouth.

◆◆◆

—Walter Reed has returned from a visit with friends at Washington, D. C.

◆◆◆

—The Y. P. C. U. of the Universalist church are to take up a course on South America. The first meeting is to be held at the home of Mrs. Roy Sherman. Mrs. F. A. Line and Mrs. Roy Sherman who have been taking a course on this subject at the Universalist Publishing House, Boston, are to act as instructors.

—Ralph Henry Murphy of Weymouth Heights, and Miss Minnie Jane McLean of East Weymouth were united in marriage in the presence of the groom's parents on Saturday afternoon, February 24, at two o'clock, at the residence of Rev. Edward J. Yeager, who performed the ceremony. Mr. and Mrs. Murphy will be at home to their friends Wednesdas evenings in May at their home at 682 Broad street, East Weymouth.

◆◆◆

—The Puritana whist was entertained Tuesday evening by Mrs. John Aldridge at her home on Front street.

◆◆◆

The supper by the men of the First Universalist church on Tuesday evening in Lincoln hall was so successful and erjoyable that it is proposed to make it an annual affair. John E. Hunt was chairman of the committee and he was assisted by a large committee of volunteers. The menu included roast turkey with cranberry sauce, escalloped oysters, hot mashed potato, rolls, pie, cake and coffee. The guest of honor was Rev. R. H. Dix, a former pastor, and he and Rev. Mr. E arle were after dinner speakers. Mrs. Franklin Whitten contributed vocal numbers.

◆◆◆

—Mr. and Mrs. Frank R. Leavitt of 112 Front street are home from Mt. Cadigan, N. H., where they have been spending the winter, and Mr. Leavitt has been installing a power plant for the Keene Mica Products Company.

◆◆◆

—The Fin de Seicle whist club met at Mrs. S. S. Gilbert's on Tuesday.

◆◆◆

—Mr. and Mrs. Daniel Clancy are home from their honeymoon trip, and have taken up their residence at the corner of Washington and Richmond streets.

◆◆◆

—The children of Miss Reed's grade at the Franklin School wish that Warren Bartlett, the son of Winthrop Bartlett, might have a birthday every month, for on Wednesday he entertained his classmates with sandwiches, ice cream, cake and candy. Games were enjoyed.

◆◆◆

—S. L. Tingley of Boston and his daughter, Gertrude, were recent visitors at the home of his brother, Rev. J. W. Tingley, 91 Broad street.

◆◆◆

—Mrs. George Leighton of North Weymouth has been entertaining her brother and his wife from New London, Conn.

◆◆◆

—Mrs. K. L. Mack of San Rafael, Cal., is the guest of her niece, Mrs. C. C. Howland.

◆◆◆

—The Breezy Hill Neighborhood Club was entertained by Mrs. H. E. Billings at her home, 410 Front street, Friday afternoon.

◆◆◆

—At a meeting of the G. T. whist club Friday night, prizes were awarded to Mrs. Julia Merchant, Mrs. Luetta J. Cook and Mrs. Alice Pratt.

◆◆◆

—Mr. and Mrs. Elijah Whiton entertained Mayflower Chapter, O. E. S, at their home, 74 Cedar street, Wednesday night. Whist was played and the favors went to Mrs. Arthur T. Appleton, Mrs. Florence F. Cutter, Arthur T. Appleton, Walter E. McFawn, Mrs. Davis D. Randall and Elijah Whiton.

Odd Fellows Opera House

EAST WEYMOUTH

TONIGHT

ANNUAL RECEPTION

OF MRS. POLLEY'S

DANCING CLASS

March and Reception Promptly at 7:00 o'clock.

General Dancing 9:30 to 12:00.

Tickets 25c and 35c at Box Office.

Notice Of Sale Of Land Under License.

By virtue of the Probate Court for the County of Norfolk, the subscriber, Administrator with will annexed, of the estate of Charles H. Loud, late of Weymouth, in said County, deceased, will sell at Public Auction on the premises, on SATURDAY, the twenty-fourth day of March next, at 3 o'clock in the afternoon, the house, store, barn, shed, and other small buildings and land at 673 Main street, corner Pond, in South Weymouth, belonging to estate of said Charles H. Loud. Said property is described as follows:

Beginning at the corner of Main and Pond streets; thence running Southwesterly on Pond street 190.25 feet to land of Frances M. Tirrell; thence running Northwesterly 211.94 feet along land of said Tirrell; thence turning and running Northeasterly along land of said Tirrell 119.12 feet; thence turning and running southeasterly 288.29 feet to Main street; thence southerly along said Main street 29.35 feet to the point of beginning. Containing in all 40,950 Square feet.

The above prescribed land is shown on a plan filed with the Land Court, and also with the Norfolk Registry of Deeds.

A decree has just been entered in the Land Court of the Commonwealth of Massachusetts guaranteeing the title of the above described property.

Terms $300 at the time of sale. Balance on teuder of deed within ten days.

EVERETT LOUD,
Administrator with will annexed.

Weymouth, March 1, A. D. 1917.
E. H. R. Burroughs, Atty.
9-11 6 Beacon Street, Boston.

HAVE YOUR HOUSE WIRED NOW

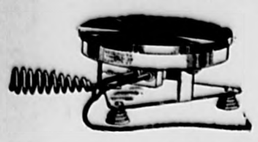

Think how often you have all wished for Electric Light. Think of the many conveniences—the electric iron, the electric fan, the electric washer, and the many other time and labor savers that are always at your service—if your home is wired for Electricity. One of our many propositions will place electricity within reach of every home. You may enjoy the comforts of electric service while paying for your wiring.

WEYMOUTH LIGHT AND POWER COMPANY

Jackson Square East Weymouth, Mass. 'Phone 62-W

J. E. MULLIGAN, New-Business Manager.

New Streets and Drainage.

Editor Weymouth Gazette:

If you will be kind enough to allow me I will once more trespass on your valuable space, to call to the attention of Weymouth citizens a few facts I think worthy of their attention.

First, it will be on accepting of new streets. Perhaps it is not known to many that on petition of a few citizens the Selectmen have no alternative but to lay out and report the laying out of streets to the town meeting for action.

Usually the laying out of new streets are the last thing to come before the town meeting, and only the interested parties wait, and of course they are voted. The money that should go to improving the old streets go into the new, and we have additional streets to care for. In other places people who have land to sell have to survey, lay out and build their own streets and sidewalks, and grade and drain them before they are accepted. We have thousands of house lots going to waste along our present highways with water, gas, and in some cases sidewalks where the town would have scarcely a dollar to lay out.

There is a call for the extension of Burton terrace about half of which goes through a swamp, the other half one side of a swamp. Yet the parties owning a little land in back have the presumption to ask the town to lay out $1000 or more to enable them to sell a little land they have in back. Another case, a party sold some back land in North Weymouth on the promise of building a street. After building the house he called on the land owner to build the street promised, the reply he got is, next year I will get the town to lay it out and build it. There has been cases in town it would have been a big saving to the town to buy their place and turn it into a common and buy them a good lot somewhere near the center. Shall the town keep on in the same old rut or shall we apply a a touch of German efficiency.

I want to say a word on drainage. If we want to make our town attractive, and induce strangers to come to live within our gates, we must get rid of tnese swamps and marshes, along our main streets and villages. That is the place to set your engineer to work. Except in a little part of the north part of the town we are blessed with steep grades. The expense would be light and we would bring valuable land under cultivation. A part of the expense should be assessed to the ones being benefited. If the town has not got that authority, it should have our Representative to the General Court get busy and get it for us. There is where we would be adding beauty and wealth to our town, and where you would be helping to knock out the high cost of living by bringing our best and most fertile and productive land into cultivation.

I see an article in the warrant to drain that back of Everett Loud's store. It should be done. It is a disgrace to any town to have such a condition, and the abutters should be required to pay betterments.

Another place which is a disgrace to any civilized community, around that block near the Catholic church, the water over the top of the vaults with 50 or more privies overflowing into it. What are our Board of Health thinking of? I am ashamed of them. This may seem hard but it is the truth unfortunately. These two places in East Weymouth should not be tolerated in any community.

M. SHEEHY

WHY not join the army of satisfied customers that is keeping this Fair and Square store busy during the business hours of every working day? We assure you that you will be treated with courteous consideration by our sales force.

Bates & Humphrey
CHOICE GROCERIES
Weymouth Center

Ford
THE UNIVERSAL CAR

CASH OR TIME PAYMENTS
GARAGE OPEN SUNDAYS

We advise early buying.
R. E. Litchfield or his representatives, Mr. Small or Mr. Dill will be in constant attendance at the Auto Show next week

R. E. LITCHFIELD
Authorized Agent for Weymouth, Hingham and Hull.
Tel. 51307 or 483-W, Res

DINING ROOM SPECIALS

7 Piece Oak Set, consisting of 6 ft. 45 in. Table, Buffet and Five Genuine Leather Slip Seat Chairs **$49.75**

7 Piece Fumed Oak Set, consisting of 45 in. Table, Buffet and Five Genuine Leather Slip Seat Chairs **$57.50**

8 Piece Mahogany Set, Adam Period Table, Buffett, China Closet, Five Chairs and one Arm Chair, in Blue Genuine Leather Seats **$115.00**

7 Piece William & Mary Design Set, Beautiful Buffett, Table, Four Chairs and Arm Chair, Solid Oak **$102.00**

Very Interesting Values Are Offered Here. Come in and Get Acquainted.

Henry L. Kincaide & Co.
"THE HOME MAKERS" QUINCY

Advertise in the Gazette.

SUITS
Hats
Shirts
Underwear
Hosiery
Neckwear
Gloves
Belts
Sweaters
Suspenders
Handkerchiefs
Notions

—AT—

C. R. DENBROEDER'S
Clothing Store
750 BROAD ST. - EAST WEYMOUTH

M. R. LOUD & CO.

Columbian Square. *South Weymouth.*

PLUMBING

HARDWARE

We welcome your examination of our specially prepared display.

CIRCULATING LIBRARY

AT

C. H. SMITH'S NEWS STORE

TERMS—2 Cents Per Day. No Book Taken Out For Less Than 5 Cents.

A Chance to Read

THE LATEST BOOKS

AT A SMALL COST.

GENERAL SURVEYS TOPOGRAPHICAL SURVEYS

RUSSELL H. WHITING

CIVIL ENGINEER AND SURVEYOR

56 Sea Street

NORTH WEYMOUTH, MASS.

MADE AND PLANS PREPARED FOR THE LAND COURT

COAL - Coal

BEST QUALITY OF ALL KINDS. BROAD-RAIL ANTHRACITE IS SUPERIOR

CHARLES T. LEAVITT, Successor to H. M CURTISS COAL Co

Yard, Wharf St., EAST WEYMOUTH. Tel. 19

We make it easy

This Bank encourages the useful habit of economy—making it easy for everybody to save money by opening savings accounts.

We invite especially the savings of young men who intend to rise in the world—the savings of workingmen, employes and salaried persons who desire to provide against accident, sickness and old age.

No matter how small your account you will receive the same polite and careful attention as if it were the largest in the Bank.

"WE PAY YOU TO SAVE"

QUINCY TRUST COMPANY

Opposite Alpha Hall

WE PRINT

BILLHEADS, LETTER HEADS,
STATEMENTS, NOTE HEADS,
BUSINESS CARDS,
TICKETS,
DANCE ORDERS, PROGRAMMES
WEDDING ANNOUNCEMENTS,
ENVELOPES,
TAGS, ETC.

GAZETTE and TRANSCRIPT

52 Commercial Street, Weymouth, Massachusetts
Telephone, Weymouth 145

Christian Science.

Music hall at Quincy was filled Sunday afternoon for the lecture on Christian Science by Charles I. Ohrenstein, C. S. B., given under the auspices of the First Church of Christ, Scientist. The speaker said in part:

In the discussion of any subject, it is always desirable to start with some point of agreement. One that very naturally presents itself will undoubtedly be found in the fact that we all desire to live. But even if we live there is not much satisfaction in living without health! for health is absolutely essential to peace, freedom, prosperity and happiness. May we not, then, ask ourselves whether any practical system of education exists which teaches how we may live, be well, free prosperous and happy? More than this, since the subject we are to discuss is religion, may not we further ask whether the religion of Jesus Christ provides such a system, and the correct interpretation of it, the education capable of accomplishing the desired results?

What Jesus came to do, what he taught, did and lived, may well be taken as his mission. What was this mission?

Jesus came to preach the gospel of good news to the poor. He came to heal, to liberate, to destroy the operations of evil of every kind in human experience, to confer abundant life as a result of the knowledge of God which he taught, and to usher in an era acceptable to God, in which God should be accorded all power and reign over all absolutely and completely. Did he fulfil this mission?

Jesus preached very little, but did a great deal. The gospels show this. From boyhood he was about his Father's business. This business consisted of teaching by example as well as by precept what God is, what God does, and how God does what He does. In providing the tax money in the draft of fishes, he showed that God provides for the most simple and common needs. In healing a few sick people in Nazareth, he showed that spiritual means should be sought and applied, not only in extreme cases but in minor ailments. In restoring sight to the blind, speech to the dumb, hearing to the deaf, in healing leprosy, epilepsy, etc, he showed that God "healeth all thy diseases," and that none are incurable to Him. In loosing the woman from the evil which had bound her many years he showed the emancipating power of God, and in raising Lazarus from the grave, he showed that God does give life, and that He gives it abundantly,

Science is defined as the "knowledge of principles and causes." Now did Jesus do these works through ignorance or mere belief in something, or did he do them because of a specific, accurate and demonstrable knowledg of their underlying Principle or cause? No rational being would claim that they were done through anything but such knowledge; and if they were thus wrought through an exact knowledge or science, applied by Jesus Christ were they not wrought through Christian Science? That Jesus looked upon his works as the result of this Science, is indicated by that immortal utterance: "He that believeth on me, the works that I do shall he do also,"—a definite demand upon his followers for like proofs that they understand and practise his teachings; and his immediate followers and their followers for three hundred years after them, did as he commanded.

Jesus did his marvelous works because of his knowledge of their underlying Principle or cause. It will be admitted that this knowledge was the knowledge of God, the knowledge of the reign or the kingdom of God, the knowledge of man, and of man's relationship to God, which he came to teach mankind.

All will probably agree that prayer in its highest sense, is loving and sincere communion with God. Some of the definitions of the word "communion" are, "Spmpathetic intercourse: intimate and helpful association; fellowship." Most obviously nothing could have more sympathetic intercourse, more intimate association or closer fellowship with God, than man reflecting God.

This reflection becomes possible only by learning to know clearly what God is, what man is, and what constitutes the reign of God "in earth as it is in heaven."

It becomes possible only by learning to bring every thought into obedience to Christ, Truth, through unceasing silent communion or prayer; through rising, step by step by step, and in as great degree as possible, into "the stature of the fulness of Christ," until the truth and perfection of God and of man's godlikeness are radiated and expressed by "signs following," the signs of healing accompanied by spiritual regeneration, the healing being incidental to this regeneration in true Christian Science practice.

That this devout method has nothing in common with any other must be self-evident. To charge it with being in any way tainted with hypnotism, or so-called mental therapeutics, or any new or old unchristian thought, is to charge it as Jesus was charged when he answered, "If I by Beelzebub cast out devils, by whom do your children cast them out? . . . But if I cast out devils by the spirit of God, the kingdom of God is come unto you."

The process leading to this Christian practice is educational. It is not only a higher education, but the very highest; an education transcending the human beliefs called knowledge, as God's thoughts transcend them. This education is Christian and it is scientific; so it must be Christian Science. Who, looking out upon a war and woe rent world will say that this education is not needed, or that it is not of supreme importance?

Who will not acknowledge that not only the snpplication "Thy kingdom come" is needed, but the understanding also that God's kingdom is come and that every man, woman, and child is a sacred idea or state of the divine consciousness, and for this reason to be held inviolate and inviolable.

Rumor Has It

That at a recent meeting of the Board of Trade a speaker on the sewerage question was asked what he considered the best and cheapest method of sewerage, and he answered, "the cesspool properly built."

That if somebody is trying to hide something from Weymouth people that should not be hidden, that it will be found before the town meeting. Can this be true? Are we getting so city-fied that we are in danger of having something "put over."

That the race to Washington is on. Who will cross the line first?

That the warm weather of last Sunday caused a number of cases of staggeritis in our quiet town.

That most people who attend movies would prefer a good reel rather than one or two foolish acts, so called, that make no impression, and often cause much unfavorable comment.

That the Weymouth railroad station is a discredit to the town. Board of Trade get busy.

That our merchants are getting ready for a window trimming contest.

That street lights in some towns sparkle while in other towns they glow.

That there is going to be one or two new faces on the board of Selectmen soon.

That some body, some time, is going to leave a lot of money to Weymouth to be used to build a community club house, for the use of the young people who are growing up on the street corners and who have nowhere to go but home. There is some good in all of them, which could be developed with proper training and care.

That somebody is to blame for every child that goes wrong, and there is more than one going wrong in this town.

That the Weymouth Band is fast developing into a band to be proud of. Keep it up boys.

That the 10-year-old boy cornet soloist made a great hit at the concert and ball given by the Weymouth Band last week.

That three hundred loads of ashes are wanted for filling at Webb Park.

That the High school boys are talking baseball and if they play the kind of a game they did in foot and basket ball, they will have a big following. They deserve it for their record proves that Weymouth boys are as good athletes as any town or city can produce, and better than most can produce. Hats off to Coach Foley and the captains.

That Weymouth merchants are selling their wares at much less than merchants in many cities. It will pay to trade at home.

That the Board of Trade is going to liven up this year. Get aboard.

That the Gazette is not responsible for the time trains really do leave Boston. No, we only tell the time we are told to tell that trains are supposed to leave.

That there will be a big attendance at all churches on Sunday.

That those who are joining the Clapp Memorial Association are well pleased with their investment. Such an institution should be able to boast of a waiting list and we think it soon will be.

That many of our merchants' snappy ads in the Gazette are bringing good returns. Originality attracts attention. Who can think up the best.

R. E. PORTER.

NEWSBOYS WANTED

EVERY FRIDAY AFTERNOON

GEO. E. LUDDEN

REAL ESTATE AGENCY

Can show you some bargains in suburban homes and poultry farms.

Prices from $1,500 to $15,000

226 SHAW STREET Tel. Braintree 490 EAST BRAINTREE

A Few Suggestions

SLEDS, all sizes, SKATES, all sizes,

FLASH LIGHTS, POCKET KNIVES,

ERECTOR SETS.

J. H. MURRAY

HARDWARE, PAINTS AND OILS

759 Broad St. Telephone Connections. East Weymouth.

IF YOU'RE ALIVE

Trade at a Live Store. We have a full line of fruit jars, rubbers for these jars and you can't beat our assortment. Hardware, everything you need. Paints, DEVOE none better.

EVERETT LOUD

JACKSON SQUARE, EAST WEYMOUTH

AN UNDISPUTED FACT

THE VERY BEST PLACE TO BUY

Parlor Sets, Dining Room Sets, Den Sets, Chamber Sets, Single Pieces, Curtains and Fixtures, or Crawford Ranges and Stoves; also for first-class Upholstering and Repairing,

IS AT

Ford Furniture Company's

BROAD STREET, EAST WEYMOUTH

TEL. CON.

"BEST QUALITY"

PENNSYLVANIA **COAL** Anthracite and Soft

CANNEL COAL FOR OPEN GRATES.

White Ash and Egg, 12 cents for 25 pounds, 45 cents for 100 pounds. Pea Coal, 9 cents for 25 pounds, 35 cents for 100 pounds; on wharf, as requested by State Commissioners on the High Cost of Living.

HARD and PINE **WOOD** SAWED and SPLIT

HAY AND GRAIN

Augustus J. Richards & Son

WEYMOUTH and QUINCY.

Telephone Weymouth 51 or Quincy 648.

ALBERT E. PARMENES & CO.

SUCCESSORS TO GEORGE C. TORREY

INSURANCE

COLUMBIAN SQUARE

South Weymouth, Mass.

Telephone, Weymouth 21645

BUSINESS DIRECTORY
FOR WEYMOUTH

Two-line cards inserted for 25 cents per month in advance, when ordered for one year. Less than

ONE CENT FOR EACH BUSINESS DAY.

Cards may be listed under different headings in this directory.

AUCTIONEER.

W. P. Denbroeder, East Weymouth
738 Broad street. Phone Wey. 279-J

AUTOS

Central Garage Quincy.
Reo Agents. 'Phone Quincy, 1035 W
R. E. Litchfield, Hingham.
Ford Agent. 'Phone, Hingham, 5130 R

AUTO PAINTING

AUTO SUPPLIES

Louis H. Ells, South Weymouth
160 Main St. Phone, Wey. 581 W

BAKERY

Is there one in town?

BLACKSMITH

Is there one in town?

BUILDING MOVER

Does anybody move buitdings?

CATERERS

Does anybody do catering?

CIVIL ENGINEERS.

Russell H. Whiting, North Weymouth
53 Sea st. Telephone, Wey. 104 R

CARPENTERS.

Hayward Bros., East Braintree
Quincy ave. P. O. address, Weymouth
H. C. Thompson, East Weymouth
592 Broad st. Phone, Wey. 294 W
George M. Keene, East Weymouth
16 Fairmont ave. Phone, Wey. 92 M

CARPET CLEANING.

Eastern Rug Co., Quincy
Telephone, Quincy 1827 M

COAL AND WOOD.

A. J. Richards & Son, Weymouth
Commercial st. Phone, Wey. 51
Charles T. Leavitt, East Weymouth
Wharf st. Telephone, Wey. 19
J. F. Shepard & Sons, Inc.
Telephone, Braintree 25
J. F. & W. H. Cushing, East Weymouth
Telephone. Weymouth 266 W

COOPERATIVE BANKS.

South Shore Cooperative Bank, Weymouth
Commercial st. Weymouth

CORSETS—NU-BONE

Ida M. Farrington, North Weymouth
31 Sea St. Telephone Wey. 314 J

DENTIST

Dr. F. J. Kenna, Quincy.
1433 Hancock St. 'Phone, Quincy, 976 M

DRESSMAKERS.

Who knows a good dressmaker?

ELECTRIC BELL WORK

Can find job at Gazette office

EXPRESS.

Fogg & Sons, Auto Express
Order box at Kempl's drug store

FURNITURE.

Ford Furniture Co., East Weymouth
Broad st. Telephone, Wey. 272 M
Henry L. Kincaide & Co., Quincy
1495 Hancock St. 'Phone Quincy, 1200

GENTLEMEN'S FURNISHINGS.

C. R. Denbroeder, East Weymouth
Broad st. Telephone, Wey. 137 M
George W. Jones, Quincy
1 Granite St. 'Phone, Quincy, 555 W

GAS AND GAS SUPPLIES.

Old Colony Gas Co., Quincy avenue
Telephone, Braintree 310

GROCERIES.

Henry O. Tutty, North Weymouth
40 Athens St. Phone, Wey. 22
Hunts Market, Weymouth
Washington sq. Telephone, Wey. 152
Bates & Humphrey, Weymouth Centre
Broad st. Telephone, Wey. 296
Everett Loud, East Weymouth
Jackson sq. Telephone, Wey. 94

HAIR DRESSERS.

Where can I find a good barber?

HARDWARE.

A. J. Sidelinger, North Weymouth
84 Sea St. Telephone Wey. 106 M
J. H. Murray, East Weymouth
759 Broad st. Telephone, Wey. 272 J
F. S. Hobart, Weymouth
Washington sq. Telephone, Wey. 307 M
F. W. Stewart, Weymouth Landing
Washington sq. Telephone, Wey. 38
M. R. Loud & Co., South Weymouth
Columbian sq. Telephone, Wey. 183 W

INSURANCE.

A. E. Barnes & Co., South Weymouth
Columbian sq. Telephone, Wey. 21645
C. H. Chubbuck, Jr., East Weymouth
Telephone, Wey. 149 W
H. Franklin Perry, Weymouth
104 Front st. Telephone, Wey 513 M
Laura E. Brown, North Weymouth
(Estate of Edward Brown) Tel. Con.
A. S. Jordan & Co. (Est. 1870) Weymouth
Oldest Insurance Agency on South Shore
37 Washington Sq. Phone day or night.

JEWELER

T. L. Williams. Quincy
1433 Hancock St.. 'Phone Quincy, 987 W

JOB PRINTING

Gazette and Transcript office, Weymouth
52 Commercial st. Telephone, Wey 145

JUNK DEALERS.

Nathan Sternburg, East Weymouth
Post office box 65

LAUNDRIES.

Monarch Wet Wash, East Weymouth
Telephone, Weymouth 530

LAWYERS.

Who is the most able lawyer?

LENDING LIBRARY

D. A. Jones, Thomas Corner
Also Periodicals. Phone, Wey. 21670

LUNCH ROOM

H. Miller, Home Cooking
8 Commercial Street, Washington Sq.

LIGHT AND POWER.

Weymouth Light and Power Co.
Jackson sq. Telephone, Wey. 62 W

MILK DEALERS

Where can I get good milk?

MILLINERS.

Is there a good milliner in town?

MUSIC TEACHERS.

Who gives lessons on the piano?

MOVING PICTURES.

Bates Opera House, Weymouth
Tuesdays and Saturdays

NEWSPAPERS.

Weymouth Gazette and Transcript
Washington sq. Phone, Wey. 145

NURSES.

Where can I obtain a nurse?

PERIODICALS

C. H. Smith, Weymouth
Washington sq. Telephone, Wey. 470

PHYSICIANS.

L. P. Solsness, East Weymouth
Madison st. Telephone, Wey. 698 M

PIANO TUNER.

Herbert A. Hayden, Quincy
Telephone, Quincy, 1827 W

PLUMBERS.

Charles F. Ripley & Co., East Weymouth
Jackson sq. Phone, Wey. 279
W. J. Powers, Weymouth
Washington st. Phone, Wey. 176 J

PRINTING.

Gazette and Transcript office, Weymouth
52 Commercial st. Telephone, Wey. 145

REAL ESTATE.

Thomas J. White, East Weymouth
Central Square
Russell B. Worster, Weymouth,
Washington sq. Phone, Wey. 79 W
George E. Ludden,
Telephone, Braintree 490

SAVINGS BANKS.

Weymouth Savings Bank
Telephone, Weymouth 130
East Weymouth Savings Bank
Telephone, Weymouth 46
South Weymouth Savings Bank
Telephone, Weymouth 108

SHOE REPAIRING

Who will repair my shoes?

STORAGE.

Charles W. Joy, East Weymouth
59 Middle st. near Broad

TRUST COMPANIES

Weymouth Trust Co., So. Weymouth.
Columbian Sq. 'Phone, Wey. 67.
Quincy Trust Company, Quincy
Telephone, Quincy 2035
Randolph Trust Co, Randolph
Telephone, Randolph 250
Hingham Trust Co., Hingham
Telephone, Hingham 24
Granite Trust Co., Quincy
Telephone, Quincy 2500

UNDERTAKERS

W. J. Dunbar & Son, East Weymouth
802 Broad Street. Phone Wey. 93.

WINDOW SHADES AND SCREENS

A. C. Robinson, East Weymouth
47 Canterbury street. Phone, Wey. 166-M

WATER AND IDLEWELL.

Editor Gazette and Transcript:

There are two sides to every question, and while a popular townsman had a very good article in your last issue, I feel that attention should be called to the other side of some of his arguments. The matter of $7,000 to extend the water system to Idlewell for instance. In the first place they say, "nothing ventured, nothing gained," and is not the reason why Weymouth does not advance faster, that there are so many who do not believe in the above saying?

If Weymouth people have not the initiative to buy and develop land, why should we not take off our hats to the one or ones who will take a chance, even if they are called land speculators, and even if they get rich?

Idlewell is in Weymouth, and is a part of Weymouth, and has been about all sold to people who intend to build. Possibly some may build small houses, but is it fair to call such a "shack?" Webster says a shack is a shabby old house; hut; log cabin. Now, even to date, are there any of such at Idlewell?

A man who has saved enough to buy even a small lot of land and build a small house, no doubt has the desire and intention to some time build a more expensive house. Let us not discourage him by calling what he builds, a shack.

Next, a man who builds small or large has got to have water, and where a few have built expecting to have town water, there are many more who are waiting to build as soon as they are assured they will be able to have town water.

Idlewell has got to have town water, and why not put it there now and do what little we can do to help build up this new part of Weymouth? I do not believe that the land company who are developing Idlewell are the kind that "unload" on good people underwater land and swamp land or get rich on unsuspecting buyers.

Idlewell is high and dry, a beautiful spot, and with our help no doubt will bring taxes enough to more than pay for the cost of giving it water and the water rents should bring as much revenue from a small house as from a large house?

Water has got to go there some time. Now is the time and let us put in mains large enough to insure quantity, and pressure adequate for fire protection. Combination 3 will do the rest in case of fire. Webb Park is handy as a playground. Let us dare to take a chance.

J. HERBERT WALSH.

The Town Report.

Editor Gazette and Transcript:

Although the Annual Town Reports cost more than usual they are not up to the high standard set by the Gazette Print for many years. The paper is light weight, and whoever heard of putting a title page on the left side or on an "even" page as the annual report of the Water Commissioners on page 298.

I have looked in vain in the "Index" for several important reports, viz:

Town Clerk.
Town Treasurer
Auditors.
Superintendent of Streets.
Board of Assessors.
Park Commissioners.
Planning Board, etc.

The most conspicuous thing on many of the pages in big black type is Article 1, Article 2, Article 3, etc.

PRINTER.

Water Extensions.

Editor Gazette and Transcript:

From the time I was born, up to the present, I have heard "Why is not vacant land taxed", viz., to an amount valued by some people?" Idlewell was mentioned in a lengthy article in your last issue.

Idlewell is assessed for $47,000 00.

1916 taxes amounted to $989.00.

To continue to leave this as vacant land would mean no income, but an outgo every year on taxes alone. Idlewell, like hundreds of acres of land in Weymouth, had to be developed by whom? A resident? Not much; a non-resident!

Our valuation is nearly thirteen million dollars. Of that over three million is owned by non-residents. Can we continue to tax and give nothing in return? No water, no lights, no streets, except those made by a butcher cart or grocery wagon?

Idlewell agrees to pay 5 per cent. on he construction of its water service. Are we in a condition to discourage building in our town other than on our main streets?

All the lots sold in Idlewell are not owned by non-residents.

If we say NO WATER until mansions to the number of 100 have been built, will lots be sold? Everybody cannot build a palace. To my mind, a $200 shack, paid for, is better than a $2,000-house mortgaged to the limit.

If we say NO WATER to Idlewell, why not say NO WATER to every man who has land to sell upon which there is a prospective house to be built? How would a sign placed by the Board of Trade look if it read

"Come to Weymouth; Build in Weymouth," but you must dig a well if you want water?

If we can get good people to come to Weymouth, I say let us do everything possible, not follow the Chinese laundry style, "No tickie! No shirtie!"

Frank H. Torrey.

TO HOLD RALLY MEETING.

A rally meeting for the comrades of the G. A R. and those eligible to membership in the Daughters of Veterans is to be held in G. A. R. hall, East Weymouth, Thursday, Mar. 1, under the auspices of the Dorothea L. Dix Tent 32 of this town. Miss Mabelle H. Gooding, past department president, has charge, and Wilfred A. Weatherbee, past department commander of the G. A. R., and Mrs. Nellie M. Goodman, department president, will speak along patriotic lines and in explanation of the purposes of the organization.

There will be an entertainment in charge of Mrs. Ida M. Farrington, past president of tent No. 32.

There are a series of rallies being held throughout the state for the purpose of creating a greater interest in the Daughters of Veterans. The department officers hope that all who are eligible daughters of Union veterans of the Civil War will be so proud of their inheritance that they will be anxious to affiliate themselves with the organization formed to perpetuate the heroic deeds of our fathers and cheer and assist those comrades who are still with us.

The regular afternoon sewing circle will meet Thursday, Mar. 1, at 2.30 in G. A. R. hall. Supper at 6.00 o'clock. Will the sisters please make an effort to come.

AT THE BOSTON OPERA HOUSE.

"Bernhardt is coming to Boston again, and it is to be positively for her farewell visit." Manager Lawrence McCarthy who makes the announcement says that she will appear at the Boston Opera House for a limited engagement, beginning Monday evening, Feb. 26, which will include two performances daily—afternoon and evening. Furthermore he says that the "divine Sarah" will be seen here for the first time at dollar prices. In other words the highest price charged for any one of the matinees will be one dollar, and for the evening performances the limit will be $1.50.

It is given out that Mme. Bernhardt's repertory at the Boston Opera House will include several plays and character impersonations that are new to Boston. For example she will appear as the son in the court scene from "Madame X," and will also present the court scene in "Shylock," portraying the role of Portia.

IMPORTANCE OF HEATHY KIDNEYS

WEYMOUTH PEOPLE SHOULD LEARN TO KEEP THE KIDNEYS WELL.

The kidneys have a big work to do. All the blood in the body is coursing through the kidneys constantly to be freed of poisonous matter. It is a heavy enough task when the kidneys are well, but a cold, chill, fever or some thoughtless exposure is likely to irritate, inflame and congest the kidneys and interrupt the purifying work.

Then the aching frequently begins, and is often accompanied by some irregularity of the urine—too frequent passages, sediment or retention. Thousands testify to the wonderful merit of Doan's Kidney Pills, a remedy for the kidneys only, that has been used in kidney troubles 50 years. You will make no mistake in following this advice. It comes from a resident of East Weymouth.

B. O. Raymond, 16 Cottage street, East Weymouth, says: I think kidney complaint and lame back in my case came on from working hard. Mornings when I got up, I had a tired ache across the small of my back. If I tried to stoop over to put on my shoes or got up after sitting, a catch took me in my back. During one spell I was unable to do much work or even get around. The kidney secretions passed irregularly and led me to get up two or three times at night. The passages were accompanied by a burning sensation and the secretions contained a brick-dust like sediment. Doan's Kidney pills soon rid me of backache, and the kidney action became more regular in passage.

Price 50c, at all dealers. Don't simply ask for a kidney remedy—get Doan's Kidney Pills—the same that Mr. Raymond had. Foster-Milburn Co., Props. Buffalo, N. Y.

8-9 Advertisement

South Weymouth Trains

(Subject to change without notice.)

To Boston Leave	To Boston Arrive	From Boston Leave	From Boston Arrive
		5.44	6.36
		6.37	7.10†
6.16	6.52	7.44	8.23
7.14	7.49	8.49	9.22†
*7.42	8.15	10.48	1.20
8.15	8.50		
8.42	9.17	12.39	1 12†
*9.39	10.07	1 35 Sat	2.12
*10.54	11.22	2.34	3.08†
		3.54	4.26†
		4.44	5.22
*12.47	1.15	5.23	6.00
2.5.	3.28	5.44	6.21
*4.42	5 17	6.17	6.54†
5.42	6.16	7.10	7.51
*7.12	7.44	9.33	10.17
8.40	9.15	11.09 ex Sat	11.54
11.09	11.44	11 21 Sat	11.58†

For Sunday trains see timetables.
—*From Plymouth. —†To Plymouth.

Free Six Day Tour For Two Persons

TO WASHINGTON AND MOUNT VERNON, NEW YORK AND PHILADELPHIA

The Gazette and Transcript will send two persons from Weymouth or Braintree to Washington on April 27 on a grand six-day tour, necessary expenses included.

The prize will be given to the most popular person in Weymouth or Braintree, who receives the most votes in the contest now open, which will close about the middle of April. The winner will have the privilege of selecting his or her companion.

Everybody should visit Washington. It is the greatest show city in the world, and an education in itself. The Weymouth couple will be members of a large party which will be personally conducted, and special arrangements have already been made for the accommodation of the party, which ensures that everything will be of the best.

Everyone is eligible, except employees of the Gazette and Transcript and their families, the news agents and their families, and reporters for the paper. So everybody get busy and obtain a good start. Your friends will rally to your support.

HOW TO GET VOTES

In each issue of the Gazette and Transcript, on page 2, a coupon will be printed, which will be good for 10 votes.

Votes will also be given to all paying subscriptions to the Gazette and Transcript, as follows:

NEW SUBSCRIBERS

For each year in advance, 1917 to 1918,	1000 Votes
For two years in advance, 1917 to 1919,	2500 Votes
For three years in advance, 1917 to 1920,	4500 Votes
For each additional year,	2000 Votes

PRESENT SUBSCRIBERS

Paying one year to 1917,	500 Votes
Paying one year to 1918,	1000 Votes
Paying two years to 1919,	2500 Votes
Paying three years to 1920,	4500 Votes
For each additional year,	2000 Votes
For those paying all arrears in full to July 1, 1917, for each year,	500 Votes

Votes and Certificates should be forwarded early every week to the "Contest Editor, care Weymouth Gazette and Transcript, Weymouth, Mass." Polls will close every Wednesday at 9 A. M.; no votes received after that hour being counted that week.

The standing of all candidates will be announced each week.

VOTE EARLY AND OFTEN

CHARACTER-CREDIT-CONFIDENCE

Economics teaches us that the fundamental basis of all credit is character. Credit is the offspring of confidence. How well this bank has won the confidence of the public is demonstrated by the following facts:

Our deposits for the month of January, 1917, exceeded by many thousands the total deposits for the corresponding month of last year. The deposits for January, 1917, also exceeded the total deposits for *any* single month during the *forty-five* years of our banking life.

Service and courtesy is our motto. Try banking by mail. It is safe, satisfactory and saving.

East Weymouth Savings Bank

BOARD OF INVESTMENT—T. H. Emerson, W. H. Pratt, Eugene M. Carter, Bradford Hawes, Wm. A. Drake, C. B. Cushing

Bank open daily from 9 A.M. to 12 M.; 2 to 5 P.M., excepting Saturday, when the hours will be from 9 A.M. to 12 M. only. Monday evenings, for deposits only, from 7 to 8.30.

Deposits placed on interest on the tenth of January, April, July and October.

Deposits received on or before the thirteenth of the quarter are placed on interest from the above date.

DO AWAY WITH THE OLD FASHIONED HEATER

They require constant looking after and carrying ashes and coal in and out of the room. Our perfect system of steam heating does away with all drudgery. A better, more equally distributed heat at less cost. This is a fact. Let us tell you more about steam heating.

CHARLES F. RIPLEY & CO.
788 Broad Street - East Weymouth

SUBSCRIBE for the GAZETTE

WANTS

And other classified "Ads" are inserted in this column at 25c for four lines. Cash should accompany all one-time "Ads."

LOST

Lost

A pocket-book containing a large sum of money; owner's name on card inside. Liberal reward if returned to Gazette office. 9, 1t

Lost.

Black Coon Cat. Reward for return to Mrs. J. W. Donovan, 61 Norfolk street, Weymouth. 9, 1t

Lost.

In East Braintree or Weymouth, Feb. 23, a fraternity pin; diamond shaped, gold with black enamel, initials "E.B." and Greek letters. C. D. Bond, Old Colony Gas Co., East Braintree. 9, 1t

WANTED

Wanted.

Compositor on small work, pressfeeder preferred. Man given preference. Answer stating experience and wage. Address 5 Maple street, Quincy. Dept. C. 9, 2t

Wanted.

Girl for general housework—no washing or ironing. H. W. Dyer, 518 Main street, South Weymouth. 9,2t

Wanted.

Position by an American widow, to care for invalid or keep house for elderly person. Address Mrs. Emma F. Cleverly 180 Pearl street, North Weymouth. 9,1t

Wanted.

Position as housekeeper, take charge in absence of head of family, or dress making by day or to take home. Address Irma Hill, 14 Cain avenue, East Weymouth. 8,2t

Wanted—Lady

Of good standing in her neighborhood, and member of some church, to devote several hours each month to collecting our accounts from members of the Mother's Magazine Home Reading Club. Splendid opportunity for a lady with a little spare time to earn some extra money each month. The Mother's Magazine, 120 Boylston street, Boston, Mass. 9,2t

FOR RENT

For Rent

Lower apartment in house near Weymouth station, owned by Mr. Baker, available March 1. Apply to Mrs. E. C. Richards, 160 Washington st. 6-tf

FOR SALE

For Sale.

[illegible] safe, 3 ft. by 3 ft. thick, before March 1. Apply to Mrs. E. B. Pratt, 40 Sea street, North Weymouth. 8, 2t

Bulbs For Sale

Dahlia and Gladiolus. Gladiolus 35c per dozen, delivered. Jacob Dexheimer, 25 Hunt street 5-8

For Sale

House Lots for sale cheap, good size; 4 on Quincy avenue, East Braintree, 2 on Hillside road, East Braintree. F. H. Chandler, Summer st., Weymouth. 28-tf

MISCELLANEOUS

Contractors

S. Marchese & Son. Stone mason and concrete work of all kinds, granolithic walks, cellars, piazzas, steps, curbstone set, rough work, etc., grading and drain pipes laid. Estimates given. Marietta avenue, East Braintree. 28-tf

TO LET

7 Room Modern House centrally located.

Two minutes from Weymouth station and electric cars.

Apply to

Russell B. Worster

Real Estate and Insurance

CHICHESTER S PILLS

DIAMOND BRAND

Beware of Counterfeits. Refuse all Substitutions.

LADIES! Ask your Druggist for CHI-CHES-TER'S DIAMOND BRAND PILLS in RED and GOLD metallic boxes, sealed with Blue Ribbon. TAKE NO OTHER. Buy of your Druggist and ask for CHI-CHES-TER'S DIAMOND BRAND PILLS, for twenty-five years regarded as Best, Safest, Always Reliable.

SOLD BY ALL DRUGGISTS EVERYWHERE

TIME TRIED WORTH TESTING

Boys Wanted to Sell The GAZETTE

CHURCH NOTES

Trinity Curch.

Sunday morning the Holy Communion will be administered at Trinity Episcopal church, Weymouth, and Rev. William Hyde will preach on the "Lost Sheep of the House of Israel."

At the 7.30 P. M. service, Sunday, Mr. Hyde will begin a course of sermons in explanation of the book of Daniel; subject, "Daniel in the court of Babylon."

Lenten service with address every Friday at 7.30 P. M.

The total subscription of Trinity Church, Weymouth, to the Church pension fund is now $210.51

Pilgrim Church Notes.

Seven boys and young men from the two boys organizations connected with the church attended the annual State Conference of the Boys' Y. M. C. A. held in Lowell from Friday to Sunday of last week.

The Women's Bible class met on Tuesday evening with Mrs. S. G. Dunbar.

At the union meeting held in the church last Sunday evening Dr. George Gutterson gave a fine address on the "Two Birthdays."

Sunday morning at 10.30, in connection with the regular service, there will be the reception of new members and the communion service.

The annual meeting of the Pilgrim parish will be held next Monday evening in the vestry.

Second Universalist Church

Sunday morning at 10.30 the pastor of the Second Universalist church, Rev. Fred A. Line, will preach the second of a series of special Lenten sermons, his subject being "A decent now and now as well as a sweet bye and bye." Good music by vested choir under the direction of Miss Deane. A full attendance upon these meetings will be greatly appreciated by the pastor.

Sunday school at 12 o'clock, Mrs. Gordon Willis, superintendent. Young Men's class in charge of Fred Philbrick.

Y. P. C. U. meeting 5.30; Subject, "Jesus, Prayer Life and Ours." Leader, Miss Helen Richards.

At 7 o'clock the members of the Old Colony Woman's Club will be guests of the church. The pastor will give a character sketch on "Tolstoy." Good music by vested choir. All are invited.

Baptist Church Notes.

Rev. J. W. Tingley pastor, residence, 91 Broad street. Sunday March 4, worship with sermon by the pastor at 10.30. The Lord's Supper administered at 11.45. Sunday School at 12 M.; teachers training and Men's classes at the same hour. Junior C. E. meeting at 4. Senior C. E. meeting at 6. Evening worship at 7 consisting of song and praise service, solo by Mrs. Charles Price, and brief sermon by the pastor.

The newly formed Men's Class will hold a public meeting in the vestry, Tuesday evening, March 6, at 8 o.clock, to which all the men of the church and congregation as well as all other men not affiliated with men's classes are cordially invited. L. W. Crane, Secretary of the Brockton Y. M. C. A., will be the speaker. There will also be music by the male quartet, refreshments and a social time. We hope to see a large number of men present.

Prayer meeting in the vestry Thursday evening at 7.45.

The Sunshine Bible Study class will meet Friday evening, March 2, at 7.15 o'clock, at the home of S. Franklin Beals, 80 Federal street.

Union Church, Weymouth

Morning worship on Sunday at 10.30. The subject will be "A Sabbath in Capernaum."

Sunday School will meet at 12.

Communion service will be at 4.

The Pastor's class will meet at 6 in the church parlor.

The Benevolent Society will meet Wednesday afternoon in the church parlor; and at 6.30 Wednesday evening the Social club will hold their monthly supper.

Midweek service for prayer and Bible study. Thursday evening at 7.30. The chapter for study will be Acts. 6.

Union Church Notes, South Weymouth.

"Faith—Three Motives of Faith" will be the subject thought for the sermon Sunday morning. Communion of the Lord's Supper will be observed immediatley after the sermon. The service of worship will begin at 10:30 a. m. All are welcome.

The Church School opens with a song service at 12 o'clock. The men meet in the gym; Subject for the men's class will be "Cooperation", the aim of these studies being to carry Bible teaching into practical life. Men will have a cordial welcome.

Christian Endeavorers will meet at 6. After the regular service the pastor will continue the inquiry meeting on prayer, communion, and meditation We will consider "How to concentrate to enter the inner room". All those interested and who want to be helped may be with us.

Old South Church Notes.

Sunday morning service at 10.30, with preaching by the pastor. Sunday School at 12 o'clock including men's Bible class and young men's class. Communion service at 2 o'clock. Combined service at 6.30. Consecration meeting of C. E. society:—subject, "Service."

First Church of Christ, Scientist

Alpha hall, corner Hancock street and Cottage avenue, Quincy. Sunday morning service and Sunday school at 10.45. Subject: "Christ Jesus." Golden Text: "We are His workmanship, created in Christ Jesus unto good works, which God hath before ordained that we should walk in them." Wednesday 7.45 P. M., a testimony and experience meeting. Reading room open from 3 to 5 P. M. week days, holidays excepted, also Wednesday evening before and after service.

The social and entertainment committee of Clapp Memorial Association met Friday night and laid plans for some good nights to come. A social the first week in March. March 17, one good time for senior men and ladies. To be able to enter the hall a member must accompany a lady.

Bowling league records were smashed by McCarthy Wednesday evening.—single 134, three strings 332.

March 9 North Abington Y. M. C. A. bowl C. M. A. in East Weymouth.

The basket ball game on Wednesday resulted in a victory for C. M. A. over Hingham, 60 to 24. All the local men scored goals—Richardson, rg., 5; Esterbrook, lg., 4; Reid, c., 2; Gannon, rf., 10, and Curtin, lf., 9.

The Cubs won from the Senators in the candlepin tournament on Wednesday evening, which gives Capt. Nolan's team the championship. The totals were 1349 to 1230, the former taking all the points. John McCarthy had a single of 134 and total of 332, which establishes a new record.

Real Estate Sales.

The following transfers of real estate have been recorded this week at the Norolk registry at Dedham:

Mary J. Canterbury to George W. Perry, Hillcrest road.

Leona M. Savage to Mary B. Hamilton, Lochmere avenue.

Thomas F. Slattery to John E. Slattery, Raymond street, $915.

Town of Weymouth to Emile L. Dover, Forest street, $550.

Edward F. Tracey et al to Katherine L. Tracey et al, Washington street, Broad street.

Tremont Theatre, Boston.

"Miss Springtime" continues its wonderful success at the Tremont Theatre. It is years since Boston has had such an unequivocal musical comedy hit, as Klaw & Erlanger's alluring blend of melody and mirth, romanticism and sumptuous adornment. It has outlasted every other attraction musical or dramatic, that the New Year brought to Boston. The enthusiasm that it creates is undiminished. This joyous entertainment is peculiarly appealing to the thousands of out of town visitors to the Auto Show, for it has distinctive class and charm. "Miss Springtime" is a swift little speedster, laden with youth, beauty, grace and talent. Its windshield of whimsical humor wards off the damp chill of morbidity. The spark of its unflagging vivacity never misses.

Park Theatre, Boston.

The public who have a little leisure to attend the theatre, of course desire to be truly entertained and Manager Thomas B. Soriero possesses that nice discrimination which enables him to select those attractions that interest and afford pleasure to the patrons of the Park Theatre, and the coming week he provides an exceptionally strong bill. Wonderful dance scenes in which Alice Brady and Alexis Kosloff, the famous Russian dancer are the principles, feature "The Dancer's Peril," the latest world pictures Brady made.

Modern Theatre, Boston.

Again the management of the M[illegible] Theatre, Boston, known as the pho[illegible] theatre De Luxe, announces at tre[illegible]ous cost it has obtained another [illegible] Pickford special. During the we[illegible] March 5 the Modern will positively [illegible] only theatre in New England sh[illegible] Mary Pickford in "The Poor Little [illegible] Girl." This last week of Miss Pick[illegible] dwarfs all past achievments to in[illegible]cance. The announcement reads t[illegible] Modern Theatre will show "th[illegible] popular girl in the world," Mary P[illegible] in the above named special featu[illegible] the week of March 5.

John L. Englund.

John L. Englund, a pioneer in the West and a brother of Mrs. John Streiferd of Quincy avenue, Braintree, died Jan. 29, 1917 from diabetes, aged 75 years, 10 months. He was born is Vist Sockan, Liukopingslan, Ostergotland, Sweden, Mar. 29, 1841.

He had been working up till noon of the day of his death and became ill after dinner and died in a short time.

Mr. Englund came to America in 1868 and remained in the state of New York for three years. He then came directly to Union county and worked for a number of years as a carpenter, building a number of houses in Elk Point and surrounding country. He was a cabinetmaker by trade and made many coffins for furniture dealers here in those early days.

He was united in marriage with Johanne Marie Johanneson in the year 1877. To them were born nine children, three of them and the mother having preceded him in death.

Mr. Englund was one of the early pioneers and had gone through many of the hardships of those times, and of late he suffered the loss of a leg, but with all his trials and sufferings he was very patient. He was a man of fine character, was very religious and his daily text was seldom unread. He was one of the earliest members of the Ahlsborg church and has always been a member. He leaves to mourn his death six children, John Adolph Englund, Mrs. A. L. Larson, Julia Mathilda, Leander Bernhard, and Hilda Olivia, of Spink, and Carl Alfred of White tail, Mont. He also leaves one brother, C. H. Englund of Brule, and four sisters, Mrs. Streiferd and Mrs. Steanson of Massachusetts, and Mrs. Sundblad and Mrs. Ericson in Sweden, all of whom, with the exception of the last four were present at the funeral, which was held Saturday, Feb 3 at the Ahlsborg Swedish Lutheran church, Rev. Reinertsen of the South St. Paul church officiating. The remains were laid to rest beside the body of his wife.

BORN

WOLFE—In Weymouth, January 31, 1916 Philip W., Jr., to Philip and Daisy M. Wolfe of Moulton avenue. [Corrected.]

CULLIVAN—In Groton Conn., February 26, a son to Mr. and Mrs. Cullivan (nee Irene Cross of Weymouth).

LANG—In North Weymouth, Feb. 25, a daughter to William R. and Mary H. Lang of 38 Crescent road.

STURTEVANT—In East Weymouth, Feb. 25, a son to Ira and Margaret Sturtevant of 592 Broad street.

LUCIANO—In East Weymouth. Feb. 26, a daughter to Alexander and Michilliva Luciano of 345 Middle street.

MARRIED

MURPHY—McLEAN— In Weymouth, February 24, by Rev. E. J. Yeager, Ralph Henry Murphy of Weymouth Heights and Minnie Jane McLean of East Weymouth.

CARTER—DAVIS— In Weymouth, by Rev. Charles E. Eaton of Dorchester, Wilbur A. Carter of North Scituate and Agnes M. Davis of Sterling avenue, Weymouth.

CLANCY—FAIR—In Natick, Feb. 19, by Rev. M. F. Deianey, Daniel H. Clancy of Weymouth and Anne Louise Fair of Natick.

ROSS—HARGREAVES—In North Abington, Feb. 20, by Rev. Charles C. MacDonald, Samuel J. Ross of Weymouth, and Lillian Pearl Hargreaves of Abington.

DIED.

FRENCH—In Boston by accident, February 25, George Lewis French, formerly of North Weymouth.

LYON—In Brockton, Feb. 23, Dr. Arlhur Vinal Lyon, formerly of Weymouth, aged 54 years.

COWING—In Weymouth, Feb. 27, Mrs. Lucinda Cowing widow of Henry V. Cowing, of Commercial street.

ENGLISH—In South Weymouth, Feb. 24, Mrs. Christina (MacDonald) English, of 227 Randolph street, aged 60 years.

MORRIS—In North Weymouth, Feb. 35, Harry W. Morris, son of John and Sophia P. Morris of 29 Sherwood road, aged 6 months, 14 days.

SJOBERG—In Weymouth, Feb. 22, John F., son of Karl and Lillian L. Sjoberg, aged 16 days.

NASH—In Hingham, Feb. 27, Abigail Porter Nash, in her 76th year.

WILLARD J. DUNBAR & SON

UNDERTAKERS AND EMBALMERS

2 BROAD ST., EAST WEYMOUTH

Automobile service when desired.

Telephone Weymouth 93

Card of Thanks.

We wish to extend our many thanks to those who by their kind deeds, words comfort and financial assistance have lped to lighten our burdens during our esent affliction. Also to those who so ndly assisted in anyway towards mak-g the benefit so successful.

B. M. NASH, and family.

9, 1t

Which costs most—painting or waiting?

After your house needs painting, every year you wait it will require more paint and more labor to put it in good condition. And every year you wait, your house is worth less. A little paint-money is good paint-insurance.

Just as soon as your house needs painting, come in and let us show you how little it will cost you to use DEVOE.

We say "DEVOE" because it's absolutely pure.

That's why DEVOE takes fewer gallons, wears longer—and costs less by the job or by the year.

And that's why we guarantee Devoe without reserve.

EVERETT LOUD

Telephone 94-W

EAST WEYMOUTH, MASSACHUSETTS

PAINT DEVOE PAINT

Used-Car Bargai[illegible]

The following cars were all traded in for 1917 R[illegible] and are just as advertised. Can be seen and demonstrated, by sending a postal or telephoning. Open Evenings and Sundays.

1916—Reo 4 cyl. Roadster. 3 pass. Run 3500 miles. Car in the best of condition and Guaranteed. Price $700

1916—Studebaker, 4 cyl. 7 pass. This model was out in August. Tires, paint, engine and mehanical conditions excellent. Price $725

1916—Ford Roadster demountable rims. Same size tires. Car in excellent condition. Price $225

1916—Reo, 4 cyl. 5 pass. Run about 4000 miles. Mechanical c[illegible] ditions excellent. 4 good tires. Guaranteed. Pric[illegible]

1916—Reo, 6 cyl. 7 pass. Run 4000 miles. Car is [illegible] dition and will guarantee to purchaser for [illegible]

1915—Reo, 4 cyl. 5 pass. Just overhauled [illegible]ut condition. Very economical to operate. Gua[illegible]. Price $550

1914—Ford Touring car, 4 good tires. Paint, engine and upholstering in excellent condition. Price $165

We have a complete line of REO cars on display. Now is the time to place your order for a sure Spring delivery. Terms to satisfy purchaser on new or used cars.

CENTRAL GARAGE

WASHINGTON STREET - QUINCY, MASS.

EXCLUSIVE REO AGENTS

QUINCY, WEYMOUTH, BRAINTREE

Tel. Quincy 1035W. C. W. Hodgkinson, Prop.

The Old Philosopher Says:

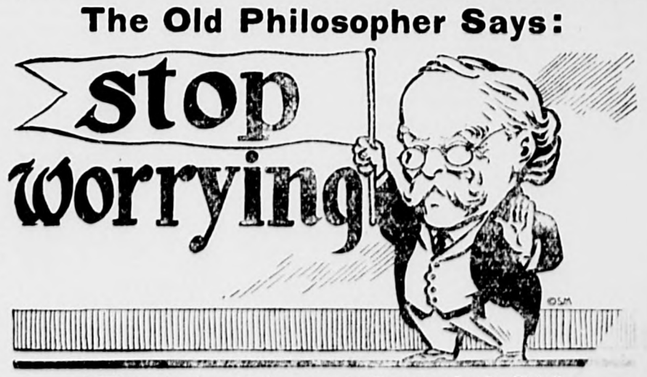

"Worry is the aid-de-camp to Commander-in-Chief Despair, who always leads his cohorts to defeat."

We hear everyday about high prices, but read these and compare with the prices of a year ago.

FOR THIS WEEK ONLY

Lucas Tinted Gloss Paint in 48 colors, a strictly first quality paint, $2.50 gallon.

2-Ply Roofing Paper, an A-1 article, $1.65 Roll.

First Grade Enamel Ware Kettles, Tea Pots, Coffee Pots, a full assortment in Grey, Blue and Granite, 29c, 39c, 49c, 59c.

We deliver goods to all parts of town.

F. S. HOBART, Washington SQUARE

Subscribe for the Gazette.

HIGHEST CASH PRICES PAID FOR **JUNK**

For fourteen years I have enjoyed the confidence and patronage of the residents of Weymouth by allowing honest weight and pa ing highest cash prices. If you have junk of any kind on hand, a ypos tal will bring my team to your door promptly.

Second hand automobiles bought and sold; also second hand tires of all sizes and makes.

NATHAN STERNBERG

P. O. Box 65 Special Prices paid for Newspapers, Magazines and Books East Weymouth

"The Voters of The Town of Weymouth in the Commonwealth of Massachusetts, assembled in their Annual Town Meeting this 5th day of March, A. D., 1917, in pursuance of ancient law and New England custom to transact the business of a town founded Sept. 2, 1635, that consequently has passed through all the wars in which this Nation has been involved and deeply conscious of the just and honorable participation of this town in those wars and with renewed devotion to the Nation we do hereby resolve as follows:

1775 1812 1861 1898

"That we heartily commend the President, and loyally pledge to him our support in his efforts to justly and honorably defend the honor and protect the rights of the American people."

Weymouth Gazette AND TRANSCRIPT

VOL. LI. NO. 10 WEYMOUTH, MASS., FRIDAY, MARCH 9, 1917. PRICE FIVE CENTS

Four Candidates for Delegates

In the Weymouth Representative district there are four candidates as delegates to the Constitutional Convention to be held at the State House in June, viz:

Wallace H. Bicknell.
Frank E. Briggs.
Martin E. Hawes.
William J Holbrook.

The Board of Registrars of voters have approvee nomination papers for the above gentlemen, and their papers were filed at the State House before the expiration of the time limit on Tuesday.

As there are more than two candidates it will be necessary for the town to hold a special primary on Tuesday, April 3, to select two candidates to go on the ballot for the election May 1.

Hon. George L. Barnes and others are candidates from the Congressional district, which elects four; [illegible] the State at-large there are about 50 candidates for 16 places, so that a State-wide primary will be necessary April 3. The last day for withdrawals is to-day.

Successful Raid by Chief Pratt

Chief Pratt assisted by officers Fitzgerald, Baker and Butler, raided the Midway club of Jackson Square early Sunday morning, and were very successful. It was 12.10 A. M. when the officers decended or ascended on the club, and they did not stop to open the door or let some one else open it, but went through it. Ten or more men were present and it is alleged they were playing cards for money as cards and money were found on the table.

The officers seized everything in the club room and carted it to the Police station, including a billiard table, chairs, stove, pictures, hat tree, etc, etc., everything except the spitoons. In all there were four loads of stuff.

Monday morning Sidney Miller was arraigned in the Quincy court charged with keeping a gaming house, and nine men wern arraigned for participating in gaming on the Lords day. The cases were continued until today, but a verdict had not been reached when the Gazette went to press.

QUINCY MAYOR AT NORTH WEYMOUTH

Members of the Board of Selectmen and others were guests of the North Weymouth Improvement Association on Wednesday evening, and were impressed with the fact that the City of Quincy has a fearless and independent Mayor, who intends to give the City of Presidents an administration which will not only be progressive and business-like, but honest and economical. Hon. Joseph L. Whiton was the speaker of the evening and his subject was, "The essentials of good government."

President H. A. Day was in the chair and Secretary Bailey read the records.

One resignation was accepted and Rev. Charles Clark was elected a member[illegible] Several bills were approved. Standing committees will be appointed at the next meeting.

A communication from Mr. Brassil asked the association to co-operate with other organizations of the town and encourage the cultivation of vacant lots. The movement was endorsed and referred to the president and secretary.

Mayor Whiton was then introduced. He said one of the chief essentials for good government was the co-operation of the citizens. Then a good newspaper can be of great assistance and should be encouraged. Mr. Whiton spoke from ten years' experience in the City Council. He told how he had reluctantly become a candidate for mayor, and of the condition of the city financially. Fictitious values had been placed on property, making large abatements necessary, so that there would be a loss of fully $100,000 on revenue.

All citizens should be interested in their government, especially local affairs. To discourage indifference he would place poll taxes at $17, and give a rebate of $5 for each caucus and election the voter attended. Did not believe we were ready for equal suffrage. In his campaign he had promised no jobs and distributed no liquors. Quincy had made a mistake in adopting the Plan A City Charter but must give it a trial for four years. He said all books, contracts, bills, etc., at City Hall would be open to all citizens on request. Rich men and rich [illegible]rations were essential to a t[illegible]s. One of the legac[illegible] left to [illegible] $22,000 which he did not propose to pay without authority of the Legislature. It would not be fair to charge them to expenses of 1917. When Weymouth puts in a sewer assessment, don't allow the Selectmen to use the receipts from sewer assessments to pay current expenses of the town; they will be needed later to pay expenses of sewer department. Weymouth should have a sewerage system.

Mayor Whiton urged all to meet the committee of the Legislature when they come to Quincy on Thursday relative to widening Washington street, Quincy, as the improvement meant considerable to Weymouth. He told also how he intended to regulate the speed of automobiles. He challenged the owners of 15-footers to race him during the yachting season

The Mayor was given a rising vote of thanks, and many were pleased to shake his hand, and endorse his remarks. Refreshments were served.

The Annual Town Meeting

Less than two per cent. of the residents of Weymouth actually know what business was transacted by the voters at the annual Town Meeting held on Monday. The meeting was held at Fogg's Opera House at South Weymouth, but the day was so stormy that only about 130 were in attendance at any time.

Then the reports of the Appropriation Committee were not printed in time for distribution in advance, so that the recommendations of the commitee were unknown. The reports reached the Opera House just before the opening of [illegible] meeting and the bulk of them are [illegible] the office of the Selectmen, whe[illegible] may be had on application. Why not print the report in the local papers the issue before the annual town meeting; the town by-laws should require it.

Many will be surprised to learn that all the business under the warrant was transacted on Monday, and an adjournment reached at 6 P. M. The Gazette and Transcript however presents a very complete report of the meeting, which will doubtless be of interest.

There were interesting debates on water extension to Idlewell, a topographical survey for a sewerage system, on playgrounds in different parts of the town, and resolve to pay widow of Chief Butler. The resolution indorsing President Wilson was timely.

The members of the W. R. C. were [illegible] serve dinner even if the voters [illegible] afraid of the storm. The absentees [illegible] cents each to the W. R. C. that they may meet expenses for food bought.

Continued on Page 6.

Reception of Dancing Class

Four hundred fond parents and friends were at the Odd Fellows Opera House on Friday evening, and were delighted at the exhibition given by their children who for ten weeks or more have been pupils of Mrs. Louise Polley. It was the annual reception of her dancing classes. The matrons were Mrs. Fred Alden and Mrs. Henry Lovell, who were seated in front of a booth decorated with wistaria.

New features were introduced into the grand march which was led by Channing Libbey and Helen Pray, and well executed.

The order of dances was a varied one, as in addition to the two-step, one-step, junior quickstep, heel and toe polka, military trot, caprice, skating mazurka, fox trot, and waltz German, there was the dance of the sprites by Elsie Monroe, Helen Pray, Alice White, Clara Sterling, Lucille Eldridge, Hazel Manuel, Helen Bates, Lillian Grosse, Marjorie Mills all in red folly costumes; a valse blene by Miss Marion Nash which was encored; a Brazilian ballet by Lucille Eldridge who was also recalled; and a gavotte and a minuette by Marion Nash and Dorothy Smith

Mrs. Polley was as young as the youngest, and during the reception was presented a large bouquet of carnations. She was gowned in chiffon and pale green with silver brocade. The pianists were Mrs. Harry Vogel and Miss Mary Allen. Much of the success was due to the efforts of Harold Breach the business manager, who was assisted by Margaret Dingwell. They were assisted by the following ushers: Herberta Stockwell, Beatrice Denbroeder, Hilda Thomlinson, Hattie Taylor, Leona Breach, Elsie Monroe, Mary Allen and Sylvia Canterbury.

After the reception, refreshments were served and then there was general dancing until midnight.

Weymouth Merchants Caught Napping

It is really surprising how EASY Weymouth merchants are! They complain because Weymouth people go to Quincy to trade, BUT when the Quincy Board of Trade inaugurate a scheme to "Boom Quincy" they join heartily and help it along.

In the near future the "Quincy Exposition" will be held, but it is only a movement to boom trade in Quincy, at the expense of Weymouth, Braintree, Milton and other towns.

WHY should Weymouth and Braintree merchants allow large placards in their windows advertising such an exposition? Show windows are TOO VALUABLE to store keepers to be used by outside advertisers.

The Quincy committee wanted the Gazette and Transcript to give them a CUT RATE for a big advertisement on the first page of this issue, but the publisher saw every reason WHY a cut rate should not be given for such advertising. If any cut rates are to be given, the Weymouth merchants will be first to benefit.

The Gazette proposes to be loyal to Weymouth. It is a strong advocate of HOME TRADE.

Some Weymouth merchants who are not advertising in the Gazette, are giving FREE advertising to Quincy merchants; advertising that may COST them $100 per year. HOW can they afford to do it? Why are they doing it?

The president of the Weymouth Board of Trade has been asked to be one of the judges. WILL he accept?

If you spend your money out of town,
And your neighbor spends his money out of town,
And everybody spends his money out of town,
What will become of this town?
Think it over. Trade at home.

Selectmen Approve Incorporation

The Selectmen held their regular meeting this week on Tuesday because of the Town Meeting and Ralph P. Burrell, the South Weymouth member of 1916-17 met with the board for the last time probably. Some of the others are wondering if the lightning will strike near them next Monday.

No agreement was reached over the bill of the Crawford Press for printing the Annual Town Reports, the Selectmen claiming there should be some discount.

A communication was received from the Secretary of State relative to the incorporation of the North Weymouth Yacht club, the board being required to pass on the character, etc., of the incorporators. They were Nelson J. Gay, Jacob S. Wichert, James W. Colgan, William A. Cook, Edward R. Walsh, Elmer W. Thayer, William S. Walsh, John F. Griffin, and William H. Coggan. They were given a clean bill, the paper being endorsed.

Two permits to dig clams were granted.

The Superintendent of Streets was given authority to secure plans for a storage building.

Applications for State aid and relief received attention.

"ARMED NEUTRALITY"

Armed Neutrality we want and must have, for we are armed with many good things to eat, but our profits have been shot to pieces by the "filibusters."

What will the harvest be? Don't know! Do you?

Where you get Quality Goods—Service and Low Prices.

Hunt's Market Grocery

Washington Square, Weymouth.

TELEPHONE 152 AUTO DELIVERY

IF

If the Town of Weymouth had neither a National Bank or a TRUST CO.

WHAT WOULD YOU THINK? WHAT WOULD YOU SAY?

BUT

WEYMOUTH HAS A TRUST CO.

IF YOU DON'T USE IT

WHY

We have all the Conveniences and extend all the Courtesies.

Some of the men behind the Weymouth Trust Co.

George L. Barnes	George W. Perry	Emerson R. Dizer	Almon B. Raymond
Charles H. Pratt	John H. Stetson	Theron Tirrell	Walter L. Bates
Allen B. Vining	Gordon Willis	Arthur C. Heald	Edward W. Hunt
Percy L. Bicknell	Fred T. Barnes	E. R. Hastings	Irville Waterman

The Old Philosopher Says:

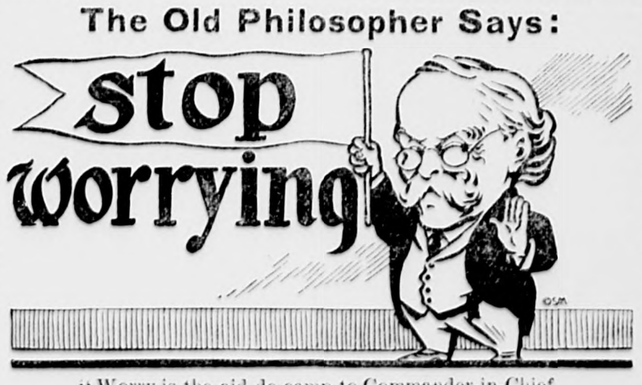

"Worry is the aid-de-camp to Commander-in-Chief Despair, who always leads his cohorts to defeat."

We hear everyday about high prices, but read these and compare with the prices of a year ago.

FOR THIS WEEK ONLY

Lucas Tinted Gloss Paint in 48 colors, a strictly first quality paint, **$2.50** gallon.

2-Ply Roofing Paper, an A-1 article, **$1.65 Roll.**

First Grade Enamel Ware Kettles, Tea Pots, Coffee Pots, a full assortment in Grey, Blue and Granite, **29c, 39c, 49c, 59c.**

We deliver goods to all parts of town.

F. S. HOBART, Washington SQUARE

FRANK F. PRESCOTT, Editor of Gazette.

Free Excursion To Washington
For Two Persons—Six Days

THIS COUPON IS

GOOD FOR **10** VOTES

For .....

Street ..... *Precinct* .....

Organization or Employment .....

Certificates are issed to all New Subscribers of the Gazette and Transcript who pay in advance, good for 1000 or more votes. See advertisement for full particulars.

FRANK F. PRESCOTT,
Managing Editor.

SHEEHAN NOW LEADER

Hoffses, Leavitt and Hughes Near the Top

Eight new candidates have entered the field this week as candidates for the free trip to Washington and Mount Vernon as guests of the Gazette and Transcript,

David Hughes who was next to the bottom of the list last week is now among the leaders.

Edwin Hoffses, the grocery clerk is also near the top, being in the first quartet.

Charles Leavitt made a gain, but has surrendered first place to Wallace Sheahan, who now has 2650 votes to his credit.

Several in the list have also made good gains from coupons, but need one or two 1000 certificates to put them near the top.

The contest is just beginning to be inteesting. It is not too late for others to enter, as every new subscriber to the Gazette and Transcript receives a certificate good for one thousand votes. Vote early and often.

Votes have been received as follows:

William Sheehan, Holy Name Society	2650
Edwin Hoffses, clerk	1290
Charles A. Leavitt, North Weymouth	1150
David Hughes, Lovell's Corner	1010
Arthur C. Gerstley, S. W. I. S.	170
La Forest Jones, Street Railway	150
James O'Connor, Gas Co.	140
Arthur Hiatt, Norfolk Club	140
Charles W. Baker, patrolman	130
Miss Nellie Looney, East Weymouth	130
Mrs Edith Loud, King Cove B. C.	130
Bob Gay, Telephone	120
Russell Dexheimer, clerk	120
Mrs. Lester Culley, North Weymouth	120
J. E. Mulligan, W. E. L. & P. Co.	100
Mary Roberts, Pythian Sisters	100
J. W. Linnehan, O. C. Driving Club	100
Maude W. Pratt, Rebekah	100
William H. Donovan, druggist	90
Edward V. Condrick, motorman	90
Fred Drinkwater, "The Senators"	90
Ida C. Barrand, Eastern Star	90
Geo. W. Jones, conductor	90
Maurice Mullin, conductor	80
Ida M. Farrington, Rebekah	80
Miss Rachel Kempl, Weymouth	80
Mabel Dowd, Weymouth.	80
J. W. Eldredge, Weymouth Home	80
Leonard F. Wolfe, North Weymouth	80
Miss C... Clapp, Wide Awakes	70
Miss Marion ...rrell, Old Colony Club	60
Jos... ...fe, King Cove B. C.	60
Jos... ...ito Club	60
... Boles, Wessagusset Club	60
Chester A. Birnie, Old Colony Gas	60
N. P. Sipprelle, So. Weymouth	60
Henry O. Tutty, North Weymouth	60
Miss A. Howley, East Weymouth	60
Frank Maynard, B. S. St. Ry.	50
Arthur E. Brackett, South Weymouth	50
Mrs. Lucy R. Bagley, East Weymouth	50
Dorothea Turpel, East Weymouth	50
Joseph H. Burrell, G. A. R.	50
J. H. Higgins, N. Y., N. H. & H. R. R.	50
Margaret Dondero, South Weymouth	50
Dennis Petezie, "the Braves"	40
Louis H. Ells, South Weymouth	40
Allan Lawson, East Braintree	40
F. E. Waite, White Sox	40
D. H. Clancy, undertaker	40
Ethel Kelley, Social Circle	40
Wm. H. Coggin, No. Weymouth Y. C.	40
Francis Nugent, clerk	30
George E. Fogg, express	30
Doris Hadley, South Weymouth	30
C. W. Kemp, Weymouth Heights	30
Henry A. Bailey, U. S. W. V.,	30
Philip Kessel, Grant street	30
Henry Maxim, clerk	30
Ralph Beals, Weymouth	30
George Lunt, Weymouth Heights	30
Bradford Tirrell, Baraca	20
John Reidy, W. A. & I. S.	20
W. J. Powers, plumber	20
Thomas Cullen, Cain avenue	20
Vera Hollis, Pond street	20
Miss Ethel Higgins, East Weymouth	20
Clement N. Gardner, Wampatuck	10

High Tides.

	A. M.	P. M.
Friday, Mar. 9,	11.45	12.00
Saturday,	12.00	12.30
Sunday,	12.45	1.00
Monday,	1.15	1.45
Tuesday,	2.00	2.30
Wednesday,	2.45	3.15
Thursday,	3.30	4.00
Friday,	4.30	5.00

Vote for all FIVE Caucus Nominees For Selectmen

HENRY E. HANLEY, 66 Raymond St.,	Republican	X
ALFRED W. HASTINGS, 43 Pleasant St.,	Republican	X
BRADFORD HAWES, 726 Pleasant St.,	Republican	X
EDWARD W. HUNT, 59 Front St.,	Republican	X
Joseph Kelley, 340 Washington St.,	Ind. Nom. Paper	
GEORGE L. NEWTON, 81 Sea St.,	Republican	X
H. Franklin Perry, 104 Front St.,	Citizens' Nom. Paper	

They Represent All The Wards Of Weymouth

FREDERICK D. NICHOLS.
100 Washington Street.

(Political Advertisement)

1245

1272

1213

1845

The Best Pictures in the best theatres for the best people Paramount Pictures

BATES OPERA HOUSE WEYMOUTH LANDING

C. IRVING BATES, Manager

Greatest Stars on earth appear in our Pictures showing a high quality.
Programs of Paramount Productions consistently good at all times.

MARCH PROGRAM

SAT. MARCH 10, BLANCHE SWEET IN "THE THOUSAND DOLLAR HUSBAND."

TUES. MARCH 13, FANNIE WARD IN "THE GUTTER MAGDALENE."

SAT. MARCH 17, ALL STAR CAST IN "THE EVIL THEREOF."

TUES. MARCH 20. EDNA GOODRICH IN "T... MAKING OF MADDELENA."

SAT. M... 24, MARGUERITE CLARK IN "... ANCE."

TU... LOUISE HUFF IN "DESTIN..."

SAT., M... 31, VICTOR MOORE IN "T... W..."

During Lent our weekly dances will be discontinued.
Regular picture show twice a week, Tuesday and Saturday evenings.
Burton Holmes Travel Pictures.
Paramount Animated Weekly
Black Diamond Comedies.

10 cents Doors Open 7:30, Show Time 8:00. 15 cents

Thd best lighted, heated and ventilated theatre in town.

1944

NOW IS THE TIME TO BUILD, ENLARGE, OR REPAIR

Get Your Plans and Estimates from

H. C. THOMPSON
Contractor and Builder

592 BROAD ST. EAST WEYMOUTH

Estimates given on all kinds of contracts.

Tel. Weymouth 294-W.

HAYWARD BROTHERS

Carpenters and Builders : : :

QUINCY AVENUE,
East Braintree.

P. O. Address, Weymouth.

State of Ohio, City of Toledo, Lucas County, ss.

Frank J. Cheney makes oath that he is senior partner of the firm of F. J. Cheney & Co., doing business in the City of Toledo, County and State aforesaid, and that said firm will pay the sum of ONE HUNDRED DOLLARS for each and every case of Catarrh that cannot be cured by the use of HALL'S CATARRH CURE. FRANK J. CHENEY

Sworn to before me and subscribed in my presence, this 6th day of December, A. D. 1886. A. W. GLEASON,
(Seal) Notary Public.

Hall's Catarrh Cure is taken internally and acts through the Blood on the Mucous Surfaces of the System. Send for testimonials, free.

F. J. CHENEY & CO., Toledo, O.
Sold by all druggists, 75c
Hall's Family Pills for constipation.

WEYMOUTH Savings Bank.

CHARLES A. HAYWARD, President,
CHARLES T. CRANE, Treasurer.

Vice-Presidents:
EDWARD W. HUNT JAMES H. FLINT

Board of Investment:
CHARLES A. HAYWARD
CLARENCE P. WHITTLE
EDWARD W. HUNT
ARTHUR E. PRATT
CHARLES G. SHEPPARD

Bank Hours—9 to 12 A. M., 1.30 to 5 P. M. 6.30 to 8 Monday Evenings, and 9 to 12 A. M. Saturdays.

Deposits placed on interest on the First Monday of January, April, July and October.

Grippy weather this. Better get a box of—

HILL'S CASCARA BROMIDE QUININE

The old family remedy—in tablet form—safe, sure, easy to take. No opiates—no unpleasant after effects. Cures colds in 24 hours—Grip in 3 days. Money back if it fails. Get the genuine box with Red Top and Mr. Hill's picture on it—25 cents.

At Any Drug Store

STORAGE

We have rooms to let for the storage of furniture.
Second-hand Furniture for Sale.

CHAS. W. JOY
59 Middle St. East Weymouth

South Shore Co-operative Bank.

MEETINGS First Monday of Each Month
At 9 Commercial Street, at 7.30 P. M.

Money to Loan at Each Meeting on Mortgages of Real Estate.

For Information, or Loans between the meetings, apply to

CHAS. G. JORDAN, Sec'y-Treas.
Weymouth, Mass.

WHY?

not have your
OLD CARPETS
made into
DURABLE RUGS
Carpet Cleaning

Eastern Rug Co.
746 Washington Street
Quincy, Mass.
Tel. 1827-M.

W. P. DENBROEDER
Licensed Auctioneer
738 BROAD STREET
East Weymouth.
Tel. Wey. 279-J

SOUTH WEYMOUTH SAVINGS BANK
South Weymouth

OFFICERS 1916
President, R. Wallace Hunt
Vice Pres. Ellis J. Pitcher, Almon B. Roymond
Treasurer, Fred T. Barnes

BANK HOURS:
9 to 12 a. m.; 2 to 4 p. m. Also Mondays 7 to 8 p. m. Saturdays 9 to 12 a. m.

Deposits go on interest second Wednesday of January, April, July and October.

Dividends payable on and after the second Wednesday of January and July.

INCORPORATED MARCH 6, 1868

FLOUR SALE AT THE BIG MARKET

1551 Hancock Street, Quincy

ONE WEEK ONLY

CERESOTA FLOUR **$1.38** PER BAG

THE STEAM HEAT WAY KEEPS THE DOCTOR AWAY

Steam heat consumes less coal and produces a nice, even temperature. We are experts in the heating line, and at any time will be glad to give you the benefit of our experience. Call on us, we are always at your service.

CHARLES F. RIPLEY & CO.
788 Broad Street - East Weymouth

The Hingham Trust Company
Established 1833

Depositors who are in Boston often may find it a convenience to leave their deposits with our Boston correspondents

FIRST NATIONAL BANK Federal Street
NATIONAL SHAWMUT BANK Devonshire Street

Deposits left with either of the above banks for our credit will be immediately placed to the credit of the depositor on our books. We furnish special deposit slips when desired

B. A. Robinson, *President* E. W. Jones, *Treasurer*

REAL ESTATE FOR SALE

Summer House, 8 rooms, with all improvements, Fine view of harbor, good beach.

Summer House, 7 rooms hardwood floors, all improvements, $500 down. Price $1800.

INSURANCE of every DESCRIPTION

6-room dwelling, with all modern improvements in North Weymouth.

7-room dwelling, with all modern improvements in East Weymouth.

Tel. Main 020 **C. H. CHUBUCK, Jr.** Tel. Wey. 149-W

Real Estate and Insurance Agency,

20 KILBY STREET - . BOSTON, MASS.

WE have climbed to the top — not by pulling others down, but by carefully stepping over them with the assistance of the latest improved methods in the production of our work and conduct of our business. Satisfaction creates success. Our aim is to give each patron quality work, accommodating service. Try us next week. Your inspection invited.

Monarch Wet Wash Laundry

TEL. 530 WEYMOUTH, EAST WEYMOUTH.

Satisfied Customers Clean Coal Service

Our coal is rich in carbon, clean and steady burning.

J. F. Sheppard & Sons, Inc.

Tel. Braintree 25. Quincy 232-W and 2420.

WANTED

To List Your Properties in the Weymouths

HENRY W. SAVAGE
INCORPORATED

OPPOSITE PARK ST., SUBWAY STATION

129 TREMONT ST. Tel. 4420 Oxford BOSTON, MASS.

REAL ESTATE

Randolph Trust Company

Capital $60,000 Randolph, Mass. Surplus $6,000

Put your money matters on a business basis by establishing and maintaining close relations with a good bank

Collection of deposits in Weymouth Tuesdays and Fridays

Start a Checking Account—$300 balance draws 2 per cent. interest

Savings accounts go on interest monthly

One Dollar starts an account

Phone Randolph 250 and an officer of the Bank is always ready to call

Open daily 9 A. M. to 3 P. M.
Saturday 9 A. M. to 12 M. 7 to 9 P. M.

JAMES D. HENDERSON, Pres. FRANK W. VYE, Treas.

DOGS

Must Be Licensed On or Before MARCH 31st

Or the Owners or Keepers Thereof are

Liable to a Fine!

Extract from Chap. 102 of the Revised Laws of Massachusetts

Sec. 128. The owner or keeper of a dog which is three months old or over, shall annually, on or before the thirty-first day of March, cause it to be registered, numbered, described and licensed for one year from the first day of April following, in the office of the clerk of the city or town in which said dog is kept. The owner or keeper of a licensed dog shall cause it to wear around its neck a collar distinctively marked with its owner's name and its registered number.

Sec. 129. The owner or keeper of a dog may at any time have it licensed until the first day of April following; and a person who becomes the owner or keeper of a dog after the first day of April, which is not duly licensed, and the owner or keeper of a dog not duly licensed which becomes three months old after the thirty-first day of March in any year shall, when it is three month old, cause it to be registered, numbered, described, licensed and collared as provided in the preceding section.

Sec. 130. The fee for every license shall be two dollars for a male dog and five dollars for a female dog, unless a certificate of a registered veterinarian who performed the operation has been filed with the city or town clerk that said female dog has been spayed and has thereby been deprived of the power of propagation, in which case the fee shall be two dollars.

Sec. 131. The owner or keeper of dogs kept for breeding purposes, may annually receive a license authorizing him to keep such dogs upon the premises described in the license. If the number of dogs so kept does not exceed five, the fee for such license shall be twenty-five dollars, and if the number of dogs exceed five, the fee shall be fifty dollars, and no fee shall be required for the dogs of such owner or keeper which are under the age of six months.

Sec. 137. Whosoever keeps a dog contrary to the provisions of this chapter, shall, except as provided in section one hundred and thirty-nine, forfeit not more than fifteen dollars, which shall be paid to the treasurer of the county in which the dog is kept, but in the county of Suffolk said sum shall be paid to the treasurer of the city or town in which said dog is kept.

☞No person shall keep, or have in his care or possession any bloodhound, excepting an English bloodhound of pure-blood, whose pedigree is recorded, or would be entitled to record in the English bloodhound herd book, or any dog classed by dog fanciers or breeders as Cuban bloodhound or Siberian bloodhound, whether such dog is in whole or in part of such species, unless such dog is kept solely for exhibition. In such case he shall at all times be kept securely enclosed or chained and shall not be allowed at large even though in charge of a keeper, unless properly and securely muzzled. Chap. 105, Sec. 1, Acts of 1904.

Sec. 139. Whoever keeps a dog described in the preceding section in violation of the provisions thereof shall forfeit fifty dollars. Ten dollars of which shall be paid to the complainant and forty dollars to the treasurer of the county in which said dog is kept, but in the county of Suffolk the forty dollars shall be paid to the treasurer of the city or town in which said dog is kept.

JOHN A. RAYMOND, Town Clerk.
WEYMOUTH, MASS
P. O. Address, East Weymouth, Mass.

Park Theatre, Boston.

A really good comedy picture is "A Modern Romance" with Max Figman in one of his funniest character diliniations This artist is always amusing and lends a bright side to his impersonations. The Park has made a feature to its musical part of the program and in the past many noted singers have been heard here. The coming week Bertha K. Miller, an artist of recognized talent and with a large following among music lovers, will appear with a voice of unusal range and rare sweetness. Arthur Martel has proven that he is a master of the organ and the Krauth players are an aggregation of musicians. The Solig Tribune shows many views of world interest.

Rumor Has It

That the report of the Superintendent of Streets in the town report is interesting and business-like, especially his recommendations.

That no other town would stand for such unkempt conditions as are often noticed in the waiting rooms of our railroad station especially on some Monday mornings.

That something has got to be done about the groups of loiterers in Washington Square evenings, especially Sunday evenings. Who is it up to?

That other liquids than water are running freely. Can the source be found?

That the bird's eye view of the rear of Washington Square from passing trains is causing much favorable (?) comment. Go over on the railroad bridge and take a good look.

That the program of a recent Weymouth entertainment held in East Braintree had two Ads. of Weymouth merchants and five by Quincy merchants. We wonder why?

That a lot of people are getting ready for the Gazette Washington trip. Only room for two, so get your votes in before you pack.

That Mr. Sheehy started something when he wrote his $7,000 water extension don't-do-it letter recently. Nothing like bringing out different opinions to find what is what.

That everybody has decided to do their banking and trading in Weymouth, and help make Weymouth a hustling bustling town. Trust in our Trust Company for they trust in you, but do not get trusted at our merchant's or he won't get a chance to trust in our Trust Company. Trade in Weymouth, keep your money in circulation in Weymouth and you will derive pleasure in observing the result.

That where some of the town's house lots are going to waste, waste is also going to some of our town's house lots.

That some new originality was noticed in some Ads. in last week's Gazette. Your Ad. is a part of your merchandise, and should bring you a profit if kept up-to-date and attractive. If your Ad. does does not sell at a profit no doubt your other merchandise does not sell at profit enough to pay you for being in business. The merchant who does not advertise or who advertises carelessly and unattractively, *reaps accordingly*. If you advertise right, instead of charging up so much for advertising you will charge so much *profit* by advertising. *Try* and be *convinced*.

That something is going to drop with a thud soon???

That somebody did go to town meeting and was right on his job at every S.O.S signal. O.B...O.K...K.O...B.O.

—Intercommunicating telephones, electric lights, call bells and a complete fire-alarm system are installed in modern farm buildings on the estate of a wealthy Long Islander.

A POPULAR VERDICT

BASED ON EVIDENCE OF WEYMOUTH PEOPLE

Grateful thousands tell it—
Of weak backs made strong—
Of weak kidneys made well—
Urinary disorders corrected.
Weymouth people add their testimony.
They praise Doan's Kidney Pills.
Weymouth evidence in now complete.
Weymouth testimony is confirmed.
Reports of early relief substantiated.
Merit doubly proved by test of time.
Let a Weymouth woman speak.

Mrs. B. W. Hewett, 191 Washington street, Weymouth, says: "Some days when doing my work all of a sudden I would get a stitch in my back. I started using Doan's Kidney Pills and my back soon felt stronger and better in every way. Whenever my back gets weak now from overdoing at my housework or a cold settling on my kidneys, Doan's Kidney Pills relieve me." (Statement given May 22, 1915.)

STEADFAST CONFIDENCE

On April 4, 1916 Mrs. Hewett said: "It is very seldom that I need a kidney medicine now, but when I do, Doan's Kidney Pills never fail to give the desired results. I gladly stand back of every word in my former endorsement of Doan's Kidney Pills and shall continue to say a good word for them at every opportunity."

Price 50c, at all dealers. Don't simply ask for a kidney remedy—get Doan's Kidney Pills—the same that Mrs. Hewett has twice publicly recommended. Foster-Milburn Co., Props. Buffalo, N. Y.

10-11 Advertisement

(Copyright, by the Bobbs-Merrill Company.)

Continued Next Week.

More Gas Used.

According to the United States Geological Survey, the used artificial gas as a domestic and industrial fuel is increasing more rapidly than the use for illumination is falling off. In 1912, 47 per cent of the artificial gas sold was sold for illuminating, while in 1915 only 30 per cent was so used. During 1915 the total amounts sold (by thousands of cubic feet) were as follows:

For illuminating purposes, 80,796,873; for domestic fuel purposes, 129,889,230; and for industrial fuel purposes, 55,518,145. Water gas formed 59 per cent of the first, 51 per cent of the second, and 19 per cent of the third; by-products gas being used for 70 per cent of the industrial fuel purposes. The total amount of artificial gas used last year was 25 per cent greater than in 1912, the next preceding year for which the statistics of this industry were collected by the Geological Survey.

Water gas enriched with oil—carbureted water gas—is more generally used in cities than coal gas. It amounted to 47 per cent of the total quantity of all artificial gas sold in 1915. Gas made from oil is used in California, Arizona and Oregon, almost exclusively, and to a less extent in a few other states.—Municipal Journal.

COAL ICE WOOD
HEAVY TEAMING LIGHT
PIANO MOVING FURNITURE

We now represent as East Weymouth agent in the sale of coal, J. F. Sheppard & Sons, Inc., of East Braintree and Quincy. All orders will receive the courteous attention made possible by increased facilities. All old orders will be filled.

J. F. & W. H. CUSHING
EAST WEYMOUTH
Telephone Connection.

George M. Keene
CARPENTER AND BUILDER

16 Fairmount Ave. E. Weymouth

Repair work of all kinds promptly attended to

Agent for metal ceilings

Telephone connection

Insure Your Automobile
AGAINST
Theft, Collision, Fire, Liability,
WITH
H. FRANKLIN PERRY
104 Front Street, Weymouth, Mass.
Tel. 513-M
Best Companies Lowest Rates

Fogg & Sons
Auto Express
WEYMOUTH & EAST BRAINTREE
2 trips daily
Boston Offices: 130 Bedford St. 16 Union St.
Weymouth Office: E. Watts Store
E. Braintree Office: C. F. Vaughan's Store

PROBATE NOTICES.

Probate court is held in Norfolk county on the first four Wednesdays of the month. At Dedham, the first Wednesday; at Quincy, the second Wednesday; at Dedham the third Wednesday; and at Brookline, the fourth Wednesday.

The Gazette and Transcript gives careful attention to all citations and notices, and will send slips when requested.

Administrator's Notice.

NOTICE IS HEREBY GIVEN that the subscriber has been duly appointed administrator of the estate of HARRIET KENT GUTTERSON, late of Weymouth in the County of Norfolk, deceased, intestate, and has taken upon himself that trust by giving bond, as the law directs. All persons having demands upon the estate of said deceased are required to exhibit the same; and all persons indebted said estate are called upon to make payment to

JOHN H. GUTTERSON, Adm.
Address: Brookline, Mass. 8, 10

Administratrix's Notice.

NOTICE IS HEREBY GIVEN that the subscriber has been duly appointed administratrix of the estate of ABBY H. REED, late of Weymouth, in the County of Norfolk, deceased, intestate, and has taken upon herself that trust by giving bond, as the law directs. All persons having demands upon the estate of said deceased are required to exhibit the same; and all persons indebted to said estate are called upon to make payment to

LUCY H. REED, Administratrix,
South Weymouth, Mass.
February 28, 1917. 9-11

Notice Of Sale Of Land Under License.

By virtue of the Probate Court for the County of Norfolk, the subscriber, Administrator with will annexed, of the estate of Charles H. Loud, late of Weymouth, in said County, deceased, will sell at Public Auction on the premises, on SATURDAY, the twenty-fourth day of March next, at 3 o'clock in the afternoon, the house, store, barn, shed, and other small buildings and land at 673 Main street, corner Pond, in South Weymouth, belonging to estate of said Charles H. Loud. Said property is described as follows:

Beginning at the corner of Main and Pond streets; thence running Southwesterly on Pond street 190.25 feet to land of Frances M. Tirrell; thence running Northwesterly 211.94 feet along land of said Tirrell; thence turning and running Northeasterly along land of said Tirrell 119.12 feet; thence turning and running southeasterly 288.29 feet to Main street; thence southerly along said Main street 29.35 feet to the point of beginning. Containing in all 40,950 Square feet.

The above prescribed land is shown on a plan filed with the Land Court, and also with the Norfolk Registry of Deeds.

A decree has just been entered in the Land Court of the Commonwealth of Massachusetts guaranteeing the title of the above described property.

Terms $300 at the time of sale. Balance on tender of deed within ten days.

EVERETT LOUD,
Administrator with will annexed.
Weymouth, March 1, A. D. 1917.
E. H. R. Burroughs, Atty.
9-11 6 Beacon Street, Boston.

MEETINGS OF THE Selectmen & Overseers of the Poor

SELECTMEN

Edward W. Hunt, Chairman, Weymouth.
Bradford Hawes, Secretary, East Weymouth
George L. Newton, North Weymouth.
Henry E. Hanley, East Weymouth.
Ralph P. Burrell, South Weymouth.

Meetings Savings Bank Building, East Weymouth, Every Monday.

during the municipal year, from 2 to 5 o'clock p.m

Meet at the Town Home every first Tuesday of the month.

Town Clerk's Office
— AT —
East Weymouth Savings Bank

Office Hours: 10 to 12 a. m., 2 to 5 p. m.
At all other hours at residence on Hillcrest Road, opposite Catholic Church.

JOHN A. RAYMOND, TOWN CLERK

Capital $150,000 Surplus $250,000

GRANITE TRUST CO — OUR SECURITY SERVICE — AS SOLID AS GRANITE — FOUNDED 1836

Theophilus King, *Pres.* R. F. Clarke, *Treas.*

CITY SQUARE, QUINCY
OPPOSITE DEPOT, WOLLASTON

General Banking Business Transacted
Liberal Accommodations to Business Men

Safe Deposit Boxes $5.00 a year

AMERICAN EXPRESS CHEQUES For Sale

Real Estate
— AND —
Insurance

Thomas J. White

Central Sq. East Weymouth

WEYMOUTH GAZETTE AND TRANSCRIPT

Published every Friday by the

GAZETTE AND TRANSCRIPT PUBLISHING CO.

FRANK F. PRESCOTT

Managing Editor

At 52 Commercial St., Weymouth

Telephone Weymouth 145

Subscription, per year in advance, $2.00

Single copies 5 cents

Advertising rates on application

The Gazette and Transcript is the home paper of ALL the Weymouths: North Weymouth, East Weymouth, South Weymouth, Weymouth Landing, Weymouth Heights, Weymouth Centre, Lovell's Corner, Nash's Corner, Wessagussett, Fort Point and Rose Cliff.

Entered in the Post Office at Weymouth, Mass as Second Class Matter.

FRIDAY, MARCH 9, 1917

Weymouth Temperature.

	6 A. M.	12 M.	6 P M.
Friday Mar. 2	30	38	41
Saturday,	32	39	37
Sunday	35	34	34
Monday	30	30	32
Tuesday	20	31	32
Wednesday	22	31	41
Thursday	37	46	45
Friday	34	—	—

Monday's snow storm was the toughest of the winter, although the temperature was not low during the day. Tuesday and Wednesday were delightful days, but Thursday was rainy. Sleighing has returned.

Town Briefs

—Emer[illegible]r, the hustling and popular [illegible]easurer of the Weymouth T[illegible]pany is making many new fr[illegible]t the same time getting new [illegible]or his bank. Call on him and [illegible]on you. Two telephones, hor[illegible]mouth, bank 67 Weymouth. R[illegible]eymouth Trust Company on [illegible].

[illegible]pragle of Berwick, Pa., was appointed [illegible]ales representative of the Old Colony Gas Company, rather than superintendent as has been stated in some of the papers.

—Frederick Ward of the Old Colony Gas Co. has been at Fort Strong for the past four days taking an examination for second lieutenant in the United States Army.

—Town election next Monday. The result for Selectmen will be bulletined at the office of the Gazette and Transcript a few minutes after the returns are announced at the polling places.

—It would be almost impossible to get more Weymouth news into the Gazette this week, except by printing more pages. An extended report of the Town Meeting.

—The Democratic town committee has organized with John Reidy as chairman, William Keezir as secretary, and C. J. Lynch as treasurer.

—Weymouth High won from Natick High school last Friday 12 to 10.

—Several Weymouth men interested in the widening of Washington street, Quincy, and a new bridge on Quincy avenue, Braintree, met the Committee on Roads and Bridges of the Legislature on Thursday, and viewed the street and bridge. Acts are before the Legislature.

—At Bates Opera House Saturday night —Mae Murray in "Sweet Kitty Bellairs"

—Who knows what was done at the Weymouth Town Meeting? The Gazette has a very complete story.

—Supt. Johnson has received no complaints since the heavy storm of Monday relative to ploughing or removal of snow. It speaks well for his department.

THE GAZETTE AND TRANSCRIPT

is for sale at

Office of Publication, 52 Commercial St.

News Stand, South Station, Boston.

C. H. Smith, Washington St., Weymouth

P. Casey, Lincoln square, Weymouth

N. E. Williams, Pleasant St., So. Weymouth.

Mrs. Sanford Orcutt, near So. Weymouth depot.

M. P. Sprague, Nash's Corner.

Geo. H. Hunt, Broad St., East Weymouth

Bates & Humphrey, Broad St, Weymouth Centre.

W. J. Sladen, Middle St., Weymouth Heights.

D. A. Jones, Thomas' Corner, No Weymouth.

W. R. Page & Co., East Braintree.

J. B. Whelan, Quincy ave., East Braintree.

Weymouth and East Braintree

—Mr. and Mrs. William H. Parker of 84 Front street are entertaining Mr. Parker's parents from Wolfboro, N. H.

—Mr. and Mrs. William E. Pray has been spending a few days with their daughter, Mrs. Harry Fisher, at Falmouth.

—Miss Elizabeth Husbands of Front street is convalescent after a severe illness of rheumatism.

—George Morrison is ill at his home on Front street with an attack of pneumonia.

—The funeral of Mrs. Lucinda Cowing, widow of Henry V. Cowing, took place Friday afternoon from her home on Commercial street. The service was conducted by Rev. Rufus H. Dix of Newton, a former pastor of the Universalist church, Weymouth. The interment was at the Village cemetery.

Mrs. Arthur Downton of Kensington road, who was taken to the Homeopathic hospital, Boston, Friday, is reported a[illegible] getting along nicely. An operation ha[illegible] ing been found to be unneccessary.

—Francis E. White, a retired Bro[illegible] shoe manufacturer, died at his h[illegible] Boston last Friday. He was a n[illegible] Weymouth, and a brother of [illegible] Sheriff George W. White.

—Next Tuesday evening [illegible]s Opera House--Peggy Hylar[illegible]ts and S[illegible]uners."

—The newly formed m[illegible] of the First Baptist church he[illegible] meeting at the church vest[illegible] evening and there was a good[illegible] L. W. Crane secretary of [illegible]on Y. M. C. A. was present an[illegible] address. A male quartette [illegible] refreshments were served.

—Allen Lav[illegible] tax collector of Braint[illegible]ection Monday. He is[illegible] most popular youn[illegible] home ward received [illegible]es cast for that of[illegible]

—"[illegible]oy [illegible] will be held next [illegible]. Th[illegible]ntest is for the office o[illegible]elec[illegible] overseer of the poor. T[illegible]andidates for the board fro[illegible]ve years ago two members [illegible] to the board from ward 2. [illegible]ndidates claim to be sure of at[illegible]

—Warren F. [illegible]other of Judge James H. Flint [illegible] his home in Somerville yester[illegible] was for years engaged in the [illegible]ure of wire brushes.

—Francis N. Dro[illegible]al delivery messenger at the Loc[illegible]ffice, is ill with the measles, at[illegible] Vescott is acting as substitute.

—Miss Alice Sambor[illegible]d street who has been confined[illegible]se several weeks is convalesce[illegible]

—D. H. Clancy, Unde[illegible]s removed from 28 Vine stree[illegible] now located at 4 Richmond str[illegible] of Washington. Telephone.[illegible]

—Mrs. Biyantha Etta Tha[illegible]n, widow of Walter F. Sanborn[illegible]s- day at the home of her sister, [illegible] Wright, Washington street, S[illegible] tree, age 60 years. Mrs. Sanborn in Quincy, and was a daughter o[illegible] Thomas Jefferson Thayer. She sister, a brother and a son, E. Sanborn of Weymouth Heights.

Rev. Patrick H. Billings, pastor Bridgets church, Abington, died Tu[illegible] night. He was a brother of Mrs. Bergeron of Bellevue road.

—The regular monthly meeting of Jonas Perkins school association was h[illegible] at the Abraham Lincoln school Tuesda[illegible] evening, the president Arthur Haynes, presided. Merrill E. Champion of the State Board of Health, spoke on "Child Welfare." Miss Alice Bannan gave an exhibition of fancy dancing, then there were vocal solos by T. H. Trainer.

—Mrs. George P. Niles is on a visit to her daughter, Mrs. Henry Bullard in Milford.

—Mails arrive at the Weymouth post office at 7:25 and 11:25 a. m., 1:15, 2:15 and 5:50 p. m. Close for Boston at 6:50 and 9:20 a. m., 12:30, 4:30 and 6:30 p. m.

—The Gazette and Transcript is for sale every Friday noon by C. H. Smith, P. Casey, J. B. Whelan and at the office of publication.

Many Questions Answered.

Q.—How cold was it Sunday?
See Gazette, page 4.

Q.—When is tide high Wednesday?
See Gazette, page 2

Q.—Who has sold real estate?
See Gazette every week.

Q.—Any marriages of late?
See gazette, page 8.

Q.—Where is best place to trade?
See Gazette advertising.

Q.—Any recent births in town?
See Gazette, page 8.

Q.—Who sells the Gazette and Transcript?
See Gazette, page 2.

Q.—What is going on in town?
Read Gazette and Transcript.

Q.—When do trains leave for Boston?
See Gazette any week.

Q.—What time does mail close?
Sse Gazette local columns.

North Weymouth

—Last Saturday afternoon an evidence of Spring was shown, when a man was seen walking along North street, North Weymouth, with his hat in his hand and his coat thrown over his shoulder. He was carrying a pack on his back.

—Mrs. Alpheus Lewis of Norwell is the guest of her neice, Mrs. R. F. Vining.

—Mrs. Sophia Beale of Hingham has been visiting her sister, Mrs. F. H. Torrey.

—Charlie Austin, the car starter in Quincy square, had a narrow escape in going to his post early Monday morning. At Quincy Point his car left the rail and plunged into a board fence. Charlie received a bad toss and has been lame all the week, but had a very fortunate escape. Mr Ford was the motorman. Only a few p[illegible]gers were on the car.

[illegible]Dasha is at home this week.

[illegible] Litchfield of East Weymouth [illegible]ed Mrs. B. F. Thomas house on [illegible]reet.

The ladies of the Pilgrim church [illegible]ing circle held an all-day meeting last [illegible]eek Wednesday. A turkey dinner was served with thirty-four members present.

—Miss Miriam Baker of Cambridge was the guest on Sunday of Mrs. E. Russell Bailey.

—Miss Mildred Leighton has entered a hospital in Medford to train for a nurse.

—C. H Stoddard was confined at home the first of the week with an attack of bronchitis.

—We understand that R. H. Whiting has rented the lower floor of his building on Sea street, recently vacated by Mr. Gilmore, to L. C. Strang of the Heights.

—Charles W. Crouse has been very ill the past week with pneumonia at the Quincy hospital.

—Mrs. B. F. Thomas and Mrs. Walter Jenkins were the guests of Mr. and Mrs. Harry Thomas in Boston a couple of days last week.

—Albion Leavitt of Lincoln street has been very sick this week.

—Mrs. William Bates has moved into the rooms corner of Sea and North streets in the same house with Charles Brown.

—Mails arrive at the North Weymouth post office at 7:30 and 11:30 a. m., 2:00 and 5:30 p. m. Mails close at 8:15, 12:15, 3:45 and 6:45. A collection is made at 7:10 a. m., and on the delivery trips. On Sundays at 1 p. m.

For the Fireman.

(Evening Gazette, Boston, Jan. 25, 1826.)

Fire Engines—On Friday afternoon, an interesting trial took place on the Common, in Boston, with the fire engines lately received from New York and Philadelphia, together with one of the city engines called the Torrent. They were started at 3.15 o'clock precisely, for their stations on the Common, the Torrent from Fort Hill, the New York from School street, and the Philadelphia from Tremont street. The New York was stationed at the Frog Pond, the Torrent at an intermediate point, and the Philadelphia in the Mall, under the Park street church, the whole distance about [illegible]4 feet. At 45 minutes past 3 o'clock [illegible] water from the Philadelphia was [illegible]own upon Park Street church steeple. [illegible] extreme height of the steeple is 220 [illegible] which the water from the Phila[illegible]a, by means of her hose, carried [illegible]e belfrey, was able just to reach. [illegible]ater was, therefore, carried 1094 [illegible]eet. The utility of the hose system, compared with the manning of lanes and handing buckets, was handsomely illustrated.

(Boston, Feb. 15, 1826.)

In Providence (R. I.) a forcing pump is stationed at the bridge, in the center of the town. To this pump is attached a hose, a mile and a half in length. The greatest elevation of that town above low water mark, is probably not less than 200 feet. The pump worked by thirty men, is found sufficient to throw water into every part of the town.

Thursday, June 1, 1826, a dwelling was burned in Plymouth, Mass., which was the second dwelling burned in that town of then over 900 families, in a century. Both happened to be owned by the same person, the first having burned in the year 1775 and the second above mentioned stood on the opposite side of the street near where the one previously destroyed had stood.

Very Marked.

Allow me to thank you very much for the printing of the matter concerning the Braintree caucus in your last issue. As my brother stated, "the picture was one of the clearest we have seen." It truly speaks for the rebuilding of your [illegible], very frankly, the improvement [illegible]t few months has been very mar[illegible]

ALLEN L[illegible]

—Basketball will be disco[illegible] Quincy high school.

Weymouth Heights

—Mrs Wallace Bicknell has had her sister, Mrs. Julia Smith of Dorchester as a guest.

—The Womens Missionary Society will hold their next meeting at the home of Miss Louise Briggs on Wednesday afternoon March 14, at 2.30 o'clock. Miss C. T. Blanchard will be the leader. The subject to be considered being "Turkey."

—At the Sunday evening meeting of the Y. P. S. C. E. held in the Old North chapel at 6.30 o'clock, the subject will be "Spreading the Good News" under the leadership of Miss Bertha C. Nash.

—Robert Bates will lead the Junior C. E. meeting to be held in the chapel Sunday afternoon at 3.45 o'clock. Subject:—"How can we know our sins are forgiven."

—The Ladies Benevolent Society connected with the Old North church will meet with the president, Mrs. Charles Macker, next Thursday afternoon at 2.00 o'clock.

—Mrs. Susan H. Ries is making a visit with her sister, Mrs. William Ames of East Weymouth.

—Miss Hazel Aylesworth was a guest of friends in Brockton on Sunday.

—Robert Patrick formerly of the Heights, and now of Orange, N. J., was in town this week calling on old friends.

—Mr. and Mrs. Joseph Lovell of Union avenue enjoyed the company of their son Harry Lovell of Middleboro, on Sunday.

—Miss Ruth Allen of Stoughton, was entertained over the weeks end by Mr. and Mrs. Elmer Lunt.

—Edward Bates had a most enjoyable visit on Sunday with his friend Frank Hathaway formerly of this place and now of Worcester.

—Herman M Bates accepted a position with the American Optical Co. Southbridge, Con., and leaves on Monday to take up his duties with said concern.

—Mr. and Mrs. W. Russell of Boston have rented the house at 33 Middle street owned by Mrs. John McCarthy.

Lovell's Corner

—Some anonymous writer has sent the Gazette a postal about an entertainment at the Porter M. E. church.

—A committee of ladies from the Ever Progressive class of the Porter Sunday School held a food sale in the Engine house this afternoon.

—The regular monthly business of the Ladies' Aid, was held at the home of Mrs. John Martin Wednesday evening.

—Rev. Mr Beeler of Boston University occupied the pulpit at the Porter church last Sunday evening.

—The prayer meeting this evening will be held at the home of Frank Rea.

—Tuesday afternoon the Ladies' Aid met to sew with Mrs. Annie Newcomb.

—The Epworth League held their monthly business meeting and social Tuesday evening in the church vestry.

—Mr. and Mrs. James B. Smith will entertain the Lovell's Corner Improvement Association at their regular monthly business meeting and social next Tuesday evening, March 13.

—Miss Maria Hawes was the guest of relatives Saturday and Sunday.

—Mr. and Mrs. Edward Howley have returned to their home after spending the winter with their son William in New York.

—Mrs. Warren Hannaford is confined to the house by illness.

—Mrs. Charles Lovell, who has been ill for a number of weeks is able to be out.

An Exchange Says

THE DOLLAR

That The Merchant Saves

By NOT Advertising, is usually spent paying interest on the note made necessary to carry the goods over

Antiques Wanted

OLD FURNITURE, OLD CLOCKS, OLD SHIP MODELS.

H. E. Litchfield.

149 Beale St., Wollaston. 9-4t

HERBERT A. HAYDEN

PIANO TUNER

PIANOS FOR SALE

78 Cleverly Court, - Quincy Point.

Telephone 1827-W Quincy.

If You Are In Favor Of A Change

VOTE FOR

H. FRANKLIN PERRY

OF WARD THREE

For Selectman and Overseer of the Poor

who saved the town $60,000 on the Ward 3 School House, as leader of the fight against a $100,000 building; a fact generally admitted by his opponents. One who, if elected, will work for better streets and better sidewalks, and is in favor of a lower tax rate. Vote for a candidate who, if elected, will act, not talk.

H. FRANKLIN PERRY.

104 Front St., Weymouth, Mass.

(Political Advertisement)

What Is It Worth To You

TO HAVE A

GOOD NEWSPAPER IN WEYMOUTH?

One that will **KEEP** our Industries Here.
One that will **HELP** to Obtain Others.
One that will **DEMAND** Good Government.
One that always **BELIEVES** in Progress.

IF YOU ARE IN BUSINESS

Advertise in the Gazette and Transcript.

If You Are Not In Business

Subscribe for the Gazette and Transcript.

If You Need Good Printing

Take Order to the Gazette and Transcript.

A Good Newspaper Should Be Encouraged

Free Six Day For Two Persons

TO WASHINGTON AND MOUNT VERNON, NEW YORK AND PHILADELPHIA

The Gazette and Transcript will send two persons from Weymouth or Braintree to Washington on April 27 on a grand six-day tour, necessary expenses included.

The prize will be given to the most popular person in Weymouth or Braintree, who receives the most votes in the contest now open, which will close about the middle of April. The winner will have the privilege of selecting his or her companion.

Everybody should visit Washington. It is the greatest show city in the world, and an education in itself. The Weymouth couple will be members of a large party which will be personally conducted, and special arrangements have already been made for the accommodation of the party, which ensures that everything will be of the best.

Everyone is eligible, except employees of the Gazette and Transcript and their families, the news agents and their families, and reporters for the paper. So everybody get busy and obtain a good start. Your friends will rally to your support.

HOW TO GET VOTES

In each issue of the Gazette and Transcript, on page 2, a coupon will be printed, which will be good for 10 votes.

Votes will also be given to all paying subscriptions to the Gazette and Transcript, as follows:

NEW SUBSCRIBERS

For each year in advance, 1917 to 1918,	1000 Votes
For two years in advance, 1917 to 1919,	2500 Votes
For three years in advance, 1917 to 1920,	4500 Votes
For each additional year,	2000 Votes

PRESENT SUBSCRIBERS

Paying one year to 1917,	500 Votes
Paying one year to 1918,	1000 Votes
Paying two years to 1919,	2500 Votes
Paying three years to 1920,	4500 Votes
For each additional year,	2000 Votes
For those paying all arrears in full to July 1, 1917, for each year,	500 Votes

Votes and Certificates should be forwarded early every week to the "Contest Editor, care Weymouth Gazette and Transcript, Weymouth, Mass." Polls will close every Wednesday at 9 A. M.; no votes received after that hour being counted that week.

The standing of all candidates will be announced each week.

VOTE EARLY [illegible]ND OFTEN

CLUB and SOCIAL

One of the attractions of Weymouth is its social life, and its Women's Clubs, which are noted for their hospitality. The editor of this department requests the cooperation of the ladies especially the officers and chairmen of committees of the Old Colony Club and the Monday Club in forwarding items each week.

Please address:

MISS BEATRICE VANDERBILT,
Care Gazette and Transcript,
Weymouth, Mass.

◆◆◆

—At the next meeting of the Catholic Women's club of Weymouth, March 12, Henry Sheehan, author of "A Volunteer Poilu," and Miss Nora Burns, soloist, will furnish the evening's entertainment. The title of Mr. Sheehan's lecture is "At the Front with the French." All can look forward to a most enjoyable evening.

◆◆◆

—The Fin de Siecle whist club met at the home of Mrs. S. S. Gilbert on Wednesday.

◆◆◆

—Notwithstanding the severe weather of Monday quite a good number attended the Monday Club and were well repaid for facing the wintry weather. Miss Sarah Brassil was most interesting in her talk on School Gardens, and Mrs. Teresa Crowley was very entertaining in her talk on legislative matters. There was a social with Mrs. Charles Studley as hostess. Mrs. Crowley was very instructive. It is to be regretted that more club members could not have heard her.

◆◆◆

—On account of the severe storm Monday evening there was no meeting of the Choral society.

◆◆◆

The concert given in Clapp Memorial, the first of a series of three was much enjoyed by a fair-sized audience last Friday night. The management desire greatly to establish a sort of social centre in that beautiful building, and it is to be hoped the other two entertainments which come later will be largely attended.

◆◆◆

—Mrs. Edward H. Lynch has returned from an enjoyable visit with her parents at Stow.

◆◆◆

—Mrs. Harriet B. Bachelder of Washington street entertained a party of fourteen friends at whist and lunch Tuesday afternoon.

◆◆◆

—At a meeting of the G. T. Whist club Friday evening favors were won by Mrs. C. B. Merchant, Mrs. W. W. Wilder and Mrs. W. L. Nolan.

◆◆◆

—H. W. Rockwood of East Weymouth and H. R. McAnarney of South Weymouth are acting on the committee for the annual reunion of the Letter Carriers of the Greater Boston Postal District, to be held in the Mechanics Building on the evening of May 16. The general public is invited and urged to attend.

◆◆◆

—Mrs. Irving E. Johnson and daughter have been visiting friends in Clinton.

◆◆◆

—A cablegram from Glasgow states that Dr. David E. Ford, son of Mr. and Mrs. Joseph P. Ford, who sailed on the Tuscania from New York, three weeks ago, arrived safely.

JEWELER WILBUR

Is in charge of the Watch Repairing Department at Quincy's Largest Jewelry Store. All articles that were left with him for repairs and not called for may be found there.

Complete Optical Department

with competent registered Optometrist in attendance at all times.

Lenses ground while you wait.

WILLIAMS' Jewelry Store

1473 Hancock Street, Quincy.

"SIGN OF THE BIG CLOCK."

New York Office, 80 Maiden Lan

The Quincy Woman's club was host on Thursday to the presidents, vice presidents and secretaries of the various woman's clubs in the State Federation. They met in the old historic First church (the Adams Temple). The Monday club and Old Colony club of Weymouth were represented. Members of the Quincy club acted as ushers and also served refreshments. Mrs. H. J. Gurney, the State president, is a past president of the Quincy club. Mr. Kennedy contributed solos. About 400 delegates were present.

◆◆◆

—Mrs. Davis D. Randall is entertaining Fairmount Cemetery Circle this afternoon at the home of Mrs. Clara Wilder on Cedar street.

◆◆◆

—The next meeting of the parliamentiary law class will be held next Wednesday morning in Tufts library at 10 o'clock.

◆◆◆

—Mayflower chapter, No. 65, O. E. S., held regular meeting in Masonic Temple Tuesday evening. Mrs. Amelia Severance, Worthy Matron, presiding. Degree conferred on candidate. Had social hour, with refreshments, and a candy sale was held.

◆◆◆

—Mr. and Mrs. W. A. Ellis are the happy parents of a baby boy

◆◆◆

—Charles W. Burgess has returned from a months stay at Miami, Fla. While in the south Mr. Burgess sent oranges, cocoanuts and grape fruit, which he plucked from the trees, to his local friends.

◆◆◆

—Mrs. L. A. Winchenbaugh and daughter have been visiting friends in Providence.

◆◆◆

—Louis Callahan of Beacon Falls, Conn., spent Sunday with his parents, Mr. and Mrs. Louis W. Callahan.

◆◆◆

—Owing to the severe storm there was no meeting of the Choral society last Monday evening.

◆◆◆

—The Misses Rita and Rose Page attended a banquet and reunion at the Bridgewater Normal school at Bridgewater on Saturday, and spent Sunday with Mrs. Alton Jones at her home in Brockton.

◆◆◆

—Mr. and Mrs. Walter Bernhart have returned from a visit with friends in Lowell.

◆◆◆

—Mrs. Burgess H. Spinney and two children have returned from a pleasant month's stay with the childrens' grandparents, Mr. and Mrs. Abbott L. Spinney at Buena Vista, Florida.

◆◆◆

—Mrs J. W. Tingley of Broad street attended on Monday evening the meeting of the Baptist Local Union at Park Street church, Boston.

◆◆◆

—The Wissahicken Campfire girls meet at the home of Miss Marion Howe, tonight.

◆◆◆

—In spite of the storm Monday evening, a theatre party consisting of Mrs. Parker T. Pearson, Mrs. H. A. Nash, Mrs Rufus Bates, Mrs. William Henley, Mrs. John Freeman, Mrs. Susan Ries, Mrs. J. B. Jones, Mrs. J. C. Nash, Mrs. Charles Macker and Mrs. Fred Hilton, witnessed "Fair and Warmer" at the Park Square theatre, Boston.

◆◆◆

—Mrs. J. H. Flint, Mrs. Jennie B. Worster, Mrs. Ella C. Richards, and Mrs. Frederic Bauer represented Weymouth Thursday at the Presidents' meeting of the Massachusetts State Federation held at Quincy.

◆◆◆

—The ladies' night of the Mens Club of the Clapp Memerial Association has been postponed to Wednesday evening, March 28, when Senator Weeks will be the speaker.

◆◆◆

—As the weather was unsuitable for a meeting at the club house, the ladies of the King Cove Auxiliary met on Tuesday with Mrs. John W. S. Wolfe.

◆◆◆

—A character sketch of "Tolstoi" was given by Rev. Fred A. Line at the Universalist church Sunday evening. This meeting was given under the direction of the Old Colony Womens Club of whom there was a large delegation present. The offering went to the club's piano fund.

◆◆◆

—Mrs. Mary C. Granger and other officers of the Rebekah Assembly of which she is president were the guests of the Lynn Past Noble Grand Association on Monday.

◆◆◆

—The Weymouth Heights whist club will be entertained this evening by Mrs. John B. Merrill at her home on Gilbert road.

◆◆◆

—Mrs. F. L. Spear and Miss Helen Burgess returned on Saturday from a month's trip south.

◆◆◆

—There was a large attendance on Thursday at the musicale of the Old Colony Club, although the day was stormy. The program was given by the Whittemore Trio.

SOUTH WEYMOUTH

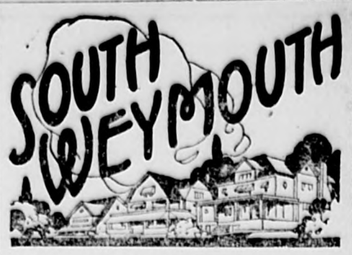

—Mrs. Louis H. Cushing is on the sick list.

—Arthur Sheppard, while playing basket ball Monday night, in a local gymnasium, received a cut in his head which required a few stitches to be taken.

—The Old South E. C. expert class met at Frank C. Loud's on Torrey street, Wednesday evening.

—The White Sox baseball team have accepted a challenge from the Fairview A. C., their local rivals for a game Patriots' Day, April 19, at the opening of the Old Colony Driving Club at the fair grounds.

—George Reed and Frederick Dyer of this place were on the Thayer Academy basket ball team which made such a fine showing against the Dummer Academy five at North Byfield on Saturday.

—Allen C. Fearing spent the week end with his parents, Mr. and Mrs. C. W. Fearing.

—Frank Hutchinson has sold his house on Pleasant street.

—A reception to Joseph Kelly, candidate for Selectman and Overseer of the Poor, was held in Foresters' hall Saturday evening.

—F. E. Waite of Randolph street left Sunday for a business trip to Detroit.

—The local firemen have shown their spirit of "preparedness" by having a pung equipped with hose, ladders, etc., stationed in the engine-house since the heavy storm of Monday.

—Francis Carroll is on a business trip through Maine.

—Hourly service will go into effect next week on the Rockland-Braintree line of electrics during the normal hours, which probably means from 8 A. M. to 5 P. M. The running time of the cars on the South Weymouth and East Weymouth lines will be changed to make connections.

—Abigail Adams Rebekah lodge received an official visit on Wednesday evening from Mrs. M. Duncan of Boston, the district deputy. A banquet was served with Mrs. Sarah Chandler as chairman of the committee. The drama "A Compliment" was presented by the following cast: Mrs. Grace Sargent, Mrs. Nora Bartlett, Mrs. Florine Ducker, Mrs. Helen Sherman, Lyman C. Williams Edgar Alger and Nathaniel Thomas.

—Mails now arrive at the South Weymouth post office at 8 A. M., 1.45, 3.45 and 6.45 P. M. Close for Boston at 7.45 and 10.15 A. M., 12.15, 4.15 and 6.15. Direct mails from Plymouth at 11.10 A. M. and 7.10 P. M. Close for Plymouth at 6.50 A. M. and 2.45 P. M.

VICINITY NEWS.

—The only contests in the Braintree town meeting were for Park Commissioner and Tax Collector. Harry L. Chase defeated Ralph Newcomb for the former office, and Allen Lawson won the latter 572, to 363 for Robert E. Whitman, and 43 for H. W. Macomber.

—All bids for the construction of a bridge over Neponset river between Neponset and Quincy opened Feb. 26, were rejected by the Metropolitan Park Commission at a meeting in their headquarters Wednesday Feb. 28. The bids exceeded the appropriation for that purpose by $60,000.

—Norfolk county newspaper men regret to learn of the death of Samuel R. Moseley for so many years proprietor of the Hyde Park Gazette and later postmaster.

Real Estate Sales.

The following transfers of real estate have been recorded this week at the Norolk registry at Dedham:

Mary F. Poole et al to Herbert J. McFaun, North street.

Jennie T. Richards to Mary E. Hunt, Pleasant street

Joseph W. Vinal, guardian, to Phillip A. Conathan, Center street, $225.

Boston Opera House.

Fresh from its triumphs at another Boston theatre, where "The Love Mill" has been playing to large and enthusiastic audiences, this latest musical comedy of which Andreas Dippel is the sponsor, comes to the Boston Opera House for a limited engagement. By a happy combination of circumstances the transfer to the Opera House was hastily decided upon last week, and Lawrence McCarthy is enabled to present the production. Moreover, he announces that owing to the very large seating capacity at the Boston Opera House, larger in fact than any playhouse in Boston, he is able—in conformity with his motto—to present the show at greatly reduced prices.

—The Old Colony Gas Co., are planning their annual exhibition and demonstration They are spread over the four towns of Weymouth, Braintree, Whitman, and Rockland, thus making it easier to attend the lectures. They are planned for the latter part of April and first part of May. The announcement will be made at a later date.

ELECTRICITY WILL MAKE HOME LIFE EASIER AND BRIGHTER FOR YOU

HAVE YOUR HOUSE WIRED NOW

No matter how long your house has been built, it can be easily wired for Electricity.
Electricity will enable you to enjoy all the latest household conveniences.
Electricity will make your home safe, it does away with the open flames.
You may have this electric service for a small amount down and the balance in twelve equal monthly payments.

WRITE OR PHONE TODAY

WEYMOUTH LIGHT AND POWER COMPANY

Jackson Square East Weymouth, Mass. 'Phone 62-W

J. E. MULLIGAN, New-Business Manager.

EAST WEYMOUTH and WEYMOUTH CENTER

—Martin E. Hawes was moderator at the annual meeting of the Congregational society of East Weymouth and these officers were elected: C. Will Bailey, clerk; Charles B. Cushing, collector; Ralph H. Haskins, assistant collector; John A. Raymond, treasurer; Charles B. Cushing, Theodore H. Emerson and George M Hoyt prudential committee and assessors. All other officers will be appointed by the prudential committee. Charles B. Cushing, Ralph H. Haskins, Emerson R. Dizer, M. Lewis Denbroeder, William C. Earle, H. Frank Holmes, and John P. Lovell are the committee on finances. The running expenses of the past year have been $3279 69, all paid. The sum of $210 has been spent on parsonage and church building repairs. The budget for the coming year calls for $3500.

—At the weekly meeting of the Loyal Order of Moose the nomination of officers was held. The election of officers will take place at their meeting Tuesday night.

—Miss Marjorie Maynard has been confined to her home this week with the mumps.

—Albert Ryan of Grant street, is confined to his home with scarlet fever.

—Miss Anna Burns, a nurse with residence in Hingham, and well known in this town, was recently operated upon in a Boston hospital. She is doing nicely at this time.

—Mr. and Mrs. Edward Howley have returned home after a long stay with their son William T. Hawley of Brooklyn, N. Y.

—That letter in last week's issue from Sumner F. Shaw of Saratoga Springs, N. Y., proved intensely interesting to his many friends who are readers of this paper. The gentleman has a host of friends here and they are glad to hear from him.

—William Sheehan of East street, a popular young gentleman, is among the leaders in the contest which this paper is conducting with a trip to Washington, D. C. as the reward. The contest is on the boom now and the friends of this young man may now be expected to rally to his support and send him to the Capital.

—Miss Ruth Beach has recovered from a mild attack of pneumonia.

—Henry P. Loud has recovered from a two weeks' seige of gastritis and has resumed his clerical work in the South station.

—Mr. and Mrs. Henry S. Jewett recently residing in the southern part of our town are now living in the tenement over B. B. Sylvester.

—William H. Murphy, a veteran of the Civil war, has recovered from an illness and is again living in his house in Commercial square.

—Mrs. Alonzo Haff is convalescing from a severe cold. Mr. Haff, night watchman at the Wool Scouring plant, has been confined to his home during the past week with an illness.

—The infant son of Conductor George Jones died on Tuesday morning.

—Local friends of John Murphy, tree warden of Hingham, will be pleased to know that he is gaining from a serious operation at the Bay State hospital. Mr. Murphy has been reelected to his town position.

—A sale for the benefit of the calendar fund was held Wednesday evening at the Congregational church. The drama "Farmerette" was presented by Miss Theodore Keith, Miss Grace Taylor, Miss Alice Morse, Miss Beatrice Denbroeder, Miss Sylvia Canterbury, Miss Florence Horsley and Mrs. Belle Whitmarsh. Musical numbers were contributed by Miss Mary Keith, Miss Leslie Lovell and Miss Lila Wing.

—A social under the auspices of the Ladies Social Circle was held in the Methodist chuch Wednesday evening. The program included readings by Miss Doris Goodspeed, vocal numbers by Miss May Boyden and Miss Alice Sprague, songs by C. Ralph Young. The accompanists were Miss Amy Peterson and Mrs. Charles Chubbuck. There was a sale of fancy articles, cake and candy

—Mails arrive at the East Weymouth post office at 8.30 and 11.50 A. M., 2.35, and 6.40 P. M. Mails close for Boston at 6.45 and 9.05 A. M., and 12.05, 2.05, 5.05, and 6.05 P. M. Sunday collection from the boxes is made at 12 M.

—The Gazette and Transcript is for sale every Friday afternoon at Hunt's periodical store and also at grocery of Bates & Humphrey at Weymouth Centre.

FINAL CLEAN-UP SALE OF OVERCOATS

To buy an Overcoat now and put it away for next year would pay you a large dividend

For THE NEXT 10 Days everyone of our winter coats . . will be sacrificed . .

Overcoats That Sold For $18.50 to $25.00 — $15.00

Overcoats That Sold For $15.00 and Less — $10.00

TALBOT-QUINCY, Inc.

Quincy's Leading Men's Store

1387 HANCOCK ST., QUINCY

SUITS
Hats
Shirts
Underwear
Hosiery
Neckwear
Gloves
Belts
Sweaters
Suspenders
Handkerchiefs
Notions

—AT—

C. R. DENBROEDER'S

Clothing Store

750 BROAD ST. - EAST WEYMOUTH

Weymouth Savings Bank

The annual meeting of the Weymouth Savings Bank corporation will be held at its Banking rooms on

Tuesday, March 13, 1917, at 7:30 o'clock, P. M.

for the election of officers and the transaction of any other business that may properly come before said meeting.

The quarterly meeting of the Trustees will be held on the same day at the close of the annual meeting.

John P. Hunt, Clerk

February 27, 1917.

OPPORTUNITY

To invest in the best-paying property within 3-10 minutes' walk of Quincy Square. Single and double houses. Scores of satisfied customers. Easy terms. Apply to

A. G. AHLSTROM

110 PUTNAM ST., - - QUINCY
Owner and Builder. Tel. Q 896
8, 3m

L. P. SOLSNESS, A. B., M. D., C. M.

Physician, Surgeon, Accoucheur.
76 Madison St. East Weymouth.
Telephone, Weymouth 698 M.
8:00 to 12:00 A. M., 7:00 to 10:00 P. M.
and by appointment.

CHARACTER-CREDIT-CONFIDENCE

Economics teaches us that the fundamental basis of all credit is character. Credit is the offspring of confidence. How well this bank has won the confidence of the public is demonstrated by the following facts:

Our deposits for the month of January, 1917, exceeded by many thousands the total deposits for the corresponding month of last year. The deposits for January, 1917, also exceeded the total deposits for *any* single month during the *forty-five* years of our banking life.

Service and courtesy is our motto. Try banking by mail. It is safe, satisfactory and saving.

East Weymouth Savings Bank

BOARD OF INVESTMENT—T. H. Emerson, W. H. Pratt, Eugene [illegible] Bradford Hawes, Wm. A. Drake, C. B. Cushing

Bank open daily from 9 A.M. to 12 M.; 2 to 5 P.M., except[illegible], when the hours will be from 9 A.M. to 12 M. only. Monday evening [illegible]its only, from 7 to 8.30.

Deposits placed on interest on the tenth of January, Ap[illegible] October.

Deposits received on or before the thirteenth of the [illegible]placed on interest from the above date.

M. R. LOUD[illegible] CO.

Columbian Square. [illegible] Weymouth.

PLUMBI[illegible]

HARDWA[illegible]

We welcome your exam[illegible]on of our specially prepared [illegible]y.

CIRCULATING [illegible]BRARY

— AT —

C. H. SMITH'S N[illegible] STORE

TERMS—2 Cents Per Day. [illegible]ook Taken Out For Less Than 5 C[illegible]

A Chance to Read

THE LATEST BO[illegible]

AT A SMALL COST.

GENERAL SURVEYS TOPOGRAPHICAL[illegible]

RUSSELL H. WHITING

CIVIL ENGINEER AND SURVEYO[illegible]

56 Sea Street

NORTH WEYMOUTH, MASS.

SURVEYS MADE AND PLANS PREPARED FOR THE LAND COURT

We make it easy

This Bank encourages the useful habit of economy—making it easy for everybody to save money by opening savings accounts.

We invite especially the savings of young men who intend to rise in the world — the savings of workingmen, employes and salaried persons who desire to provide against accident, sickness and old age.

No matter how small your account you will receive the same polite and careful attention as if it were the largest in the Bank.

"WE PAY YOU TO SAVE"

QUINCY TRUST COMPANY

Opposite Alpha Hall

TOWN MEETING

Continued from Page 1

Art. 4 and 5.—Town Treasurer authorized to borrow money from time to time in anticipation of taxes. No limit was placed.

Art. 6—Voted to appropriated the Corporation tax for the reserve fund.

Art. 7. Voted to designate Weymouth Trust Company of Weymouth, the First National Bank of Boston, and the National Shawmut bank of Boston, as legal depositories for funds of the town; and the First National Safe Deposit Company of Boston as legal depository for securities.

Art. 8—Voted to raise and appropriate $750 for the installation of a new system of accounting and for an audit of accounts of the town for the year 1917 by a certi[illegible] public accountant under the direction of the Appropriation Committee; and at the election of Auditors by the town be discontinued.

Art. 9—Voted to rescind action of 1915, under article 71 authorizing a loan of $4000 for improvements of Washington street.

ADJOURNMENT.

Under Articles 5, 6 and 8 Edward O'Brien tried to postpone action on all appropriations because no quorum was present but was unsuccessful. Under Article 10 he had assistance. Different motions were made to adjourn. Then Edward Tobin raised point of order that no quorum was present.

The Moderator appointed Frank E. Loud and Carmine Garafalo as tellers and they were sworn. They reported only 73 voters present. Voted to adjourn until 11 A. M.

CALLED TO ORDER.

At 11 o'clock, a committee was appointed by the Moderator to bring a list of minor officers.

The tilt between Edward O'Brien and Russell B. Worster over the above list was one of the interesting features of the day. The former objected to some serving for life in some offices and moved to substitute Joseph Kelly for Mr. Worster. The latter retorted saying: that Mr. O'Brien seemed to have a grudge against him, and would not be friends. Both were called to order by the Moderator.

Again the question of a quorum was raised. The tellers found 127 this time, but 73 short of the 200.

Voted to adjourn until 1.15.

DINNER BY W. R. C.

At 12 M. dinner was served in vestry of the Union church by members the Women's Relief Corps. The menu included hot baked beans, pickles and picalilly, sliced corned beef, bread, apple or mince pie, coffee. Mrs. Sarah Horsley was chairman of the committee and was assisted by Mrs. Ida Keene, Mrs. Catherine Day, Mrs. Jennie Callahan, Mrs. Sadie Wolfe, Mrs. Mary Cain, Mrs. Mary Fint, Mrs. Alice Bennett, Mrs. Caroline Sewall and Mrs. Mary White.

AFTERNOON SESSION

The Committee on Minor Officers reported the following list which was adopted:

MINOR OFFICERS

Planning Board for five years,—Russell H. Whiting, Minot P. Garey, Albert P. Worthen, Francis W Rea and George L. Barnes; for four years,—David M. Kidder, Cornelius J. Lynch, Edward W. Hunt, Bradford Hawes and Walter L. Bates; for three years,—James W. Colgan, Fred L. Doucette, John B. Whelan, William J. Holbrook and Prince H. Tirrell; for two years,— Walter J. Sladen, George M. Keene, Wallace H. Bicknell, Matthew R. Loud and John Reidy; for one year,—Patrick H. Derrig, Robert S. Hoffman, Patrick Casey, Elbridge Nash and John Bean.

Electric Light Committee,—Sidney G. [illegible]bar, Russell B. Worster, Winslow M. Tirrell, Walter W. Pratt and Matthew O'Dowd.

Surveyors of wood, lumber and bark,—N. Porter Keene, John J. Lane, George M. Keene, J. P. Haddie, Ralph Chase, Henry N. Willoby, Robert A. Condrick, John Dwyer, Peter Fowler, Mabel Tripp, Charles A. Loud, John L. Maynard, Alvin Hollis, J. Leonard Bicknell, Walter L. Bates and Stanley Hersey.

Fence Viewers,—Lot Lohnes, Russell B. Worster, Joseph Taylor and George W. Conant.

Field Drivers,—George W. Nash, Arthur A. Pratt, Albert M. Newcomb, George W. Conant, Francis W. Cowing, Elbert Ford, Thomas Fitzgerald, Charles Baker, George B. Bayley and Will F Tirrell.

Pound Keeper,—J. W. Eldridge

Public Weighers,—Arthur W. Bartlett, John J Lane, G. Lewis French, John Byrnes, Micheal E. Lane, Sumner Thompson, James D. Bosworth, Clara Mitchell, Loretta Looney, Charles T. Leavitt, Wallace D. Cowing, Ralph Chase, Wilfred H Bartlett, Robert Condrick, Susan R. Worthen, Edward I. Loud, John F. Dwyer, Mabel Tripp, Marjorie J. Mace, W. H. Mace, Louis Ells, Alvin Hollis, Stanley Hersey, Walter L. Bates, Edgar S. Wright, J. Leonard Bicknell and James Tirrell.

Art. 10 was laid on ta[illegible]

Art. 58—Collection of [illegible] Recommendation adopted, tha[illegible]re due and payable Oct. 1 and th[illegible] at six per cent. begin Nov. 1. [illegible]f Collector to be six mills on [illegible]

Art. 14—Band concert [illegible]se report accepted.

Art. 17—Tractor for c[illegible]. Report adverse.

Dr. Greeley moved that truck be repaired and used as supplementary piece of apparatus.

Mr. O'Brien favored moving to Lovell's Corner, and arrainged engineers for allowing private autos in the fire stations. Motion lost and report accepted.

Art. 26. Peddlars and junk pickers. No report.

R. B. Worster, the sealer of weights and measures, offered a substitute to the by-laws containing ten sections.

Mr. O'Brien opposed and moved to lay on table.

Town Counsel Worthen explained that the State Commissioner desired uniform laws and that the by-laws were prepared by him.

Mr. Worster's substitute was adopted.

Art. 18—To sell two steamers. Report favorable.

Chief Pratt said he had in the past been unable to sell except as old junk, and he would wait for instructions.

Mr. O'Brien objected to their being kept at the freight station. Said there seemed to be room at the fire stations for private "Stoddard Bakers." Moved to lay on table. Lost. Report of committee accepted.

WATER EXTENSION.

Art. 23—Water at Idlewell. Committee recommended no action.

Mr. O'Brien opposed and favored extension of mains. Agent would give guarantee for annual receipts. Believed in development.

Mr. Worthen explained the propositien of the Moody Land Company. If water was extended there would be no outbuildings on the property.

He was asked if he would endorse the laying of pipes through private streets.

Replied rights would be granted the town in the streets.

Mr. O'Brien asked if there was any law whereby taxpayers could compel the town to extend the water?

Mr. Worthen said there was not. Law of 1881 provided for extensions.

Mr. Rivinius said the sinking fund for water loans was loaded, and could not take care of new bonds.

Another voter objected to such a narrow policy. He knew that houses would be erected if water was extended.

Mr. Hastings wanted more information from the committee.

Mr. Rivinius said the $7,000 would carry the main only to the edge of Idlewell; not through the streets there.

Walter Bates thought the Water Commissioners should give more information.

Joseph Kelley said the agent of the Land Company was here and he would like to have the privilege of the floor extended to him.

It was granted, and Mr. McGee said that $5,000 would carry mains to line of property and $2,000 more would extend through different streets. The same proposition had been made to Weymouth, as to the city of Pittsfield, that is a guarantee of income for five years. Felt confident line would be self supporting before then. Said 22 were ready to build when water was supplied. Mr. Moody was ready to make extensions to various houselots.

F. E. Loud asked as to value of houses, and whether extensions would be laid shallow or deep.

Mr. McGee said lots were sold under $1,000 restrictions. Extensions would be of galvanized pipe laid below freezing point. Latter would not provide fire protection.

Recomendation of committee was lost, and question came on motion to authorize bonds of $7000. That order might be properly drawn, the motion was laid on the table for awhile.

SURVEY FOR SEWERAGE.

Article 25—For topographical survey. Committee recomended no action.

Mr. Worthen favored some consideration, and asked for a report from the Planning Board. Were near time when sewerage system must be installed. No great haste. The real question was—what to do with sewerage when collected. To enter Metropolitan system would envolve large expense. Thought other methods of disposal might cost less. We should take preliminary steps. A topographical survey would be of value to Water department.

Mr. Rivinius said report of Appropriation committee came after careful consideration. Felt in duty bound to keep down tax rate. The $1500 was small part of the cost of survey. If recomendation of committee were exceeded the tax rate would go above $22. Real estate men say low tax rate is more desirable than sewerage system. May not need system for 15 years. Survey might cost $15,000. Moved to delay.

Mr. O'Brien said it was only a scheme to give some one a job. System might cost a million or more. Favored indefinite postponment, and moved previous question.

Voted to accept adverse report.

Art. 27—Collection of garbage. Accepted report—no action necessary.

Art. 32—Commercial street. Changes of name recommended.

Selectman Newton said street was so long and crooked that it was very confusing.

M. E. Hawes thought there was more need of a change near Jackson Square. Would refer to a committee.

Walter Bates favored reference to Planning Board and Mr. Hawes accepted. Voted.

Continued on Page 7.

GEO. E. LUDDEN

REAL ESTATE AGENCY

Can show you some bargains in suburban homes and poultry farms.

Prices from $1,500 to $15,000

226 SHAW STREET Tel. Braintree 490 EAST BRAINTREE

A Few Suggestions

SLEDS, all sizes, SKATES, all sizes,

FLASH LIGHTS, POCKET KNIVES,

ERECTOR SETS.

J. H. MURRAY

HARDWARE, PAINTS AND OILS

759 Broad St. Telephone Connections. East Weymouth.

IF YOU'RE ALIVE

Trade at a Live Store. We have a full line of fruit jars, rubbers for these jars and you can't beat our assortment. Hardware, everything you need. Paints, DEVOE none better.

EVERETT LOUD

JACKSON SQUARE, EAST WEYMOUTH

AN UNDISPUTED FA[illegible]

THE VERY BEST PLACE TO BUY

Parlor Sets, Dining Room Sets, [illegible]
Chamber Sets, Single Pieces, C[illegible]
Fixtures, or Crawford Ranges [illegible]co
also for first-class Upholstering [illegible]epair

IS AT

Ford Furniture [illegible]mpany's

BROAD STREET, EAST WEYMOUTH

TEL. CON.

"BEST QUALITY"

PENNSYLVANIA **COAL** Anthracite and Soft

CANNEL COAL FOR OPEN GRATES.

White Ash and Egg, 12 cents for 25 pounds, 45 cents for 100 pounds. Pea Coal, 9 cents for 25 pounds, 35 cents for 100 pounds; on wharf, as requested by State Commissioners on the High Cost of Living.

HARD and PINE **WOOD** SAWED and SPLIT

HAY AND GRAIN

Augustus J. Richards & Son

WEYMOUTH and QUINCY.

Telephone Weymouth 51, or Quincy 648.

ALBERT E. BARNES & CO.

SUCCESSORS TO GEORGE C. TORREY

INSURANCE

COLUMBIAN SQUARE

South Weymouth, Mass.

Telephone, Weymouth 21645

BUSINESS DIRECTORY
FOR WEYMOUTH

Two-line cards inserted for 25 cents per month in advance, when ordered for one year. Less than

ONE CENT FOR EACH BUSINESS DAY.

Cards may be listed under different headings in this directory.

AUCTIONEER.

W. P. Denbroeder, East Weymouth
738 Broad street. Phone Wey. 279-J

AUTOS

Central Garage Quincy.
Reo Agents. 'Phone Quincy, 1035 W
R. E. Litchfield, Hingham.
Ford Agent. 'Phone, Hingham, 5130 R

AUTO PAINTING

AUTO SUPPLIES

Louis H. Ells, South Weymouth
160 Main St. Phone, Wey. 581W

BAKERY

Is there one in town?

BLACKSMITH

Is there one in town?

BUILDING MOVER

Does anybody move buildings?

CATERERS

Does anybody do catering?

CIVIL ENGINEERS.

Russell H. Whiting, North Weymouth
53 Sea st. Telephone, Wey. 104 R

CARPENTERS.

Hayward Bros., East Braintree
Quincy ave. P. O. address, Weymouth
H. C. Thompson, East Weymouth
592 Broad st. Phone, Wey. 294 W
George M. Keene, East Weymouth
16 Fairmont ave. Phone, Wey. 92 M

CARPET CLEANING.

Eastern Rug Co., Quincy
Telephone, Quincy 1827 M

COAL AND WOOD.

A. J. Richards & Son, Weymouth
Commercial st. Phone, Wey. 51
Charles T. Leavitt, East Weymouth
Wharf st. Telephone, Wey. 19
J. F. Shepard & Sons, Inc.
Telephone, Braintree 25
J. F. & W. H. Cushing, East Weymouth
Telephone. Weymouth 266 W

COOPERATIVE BANKS.

South Shore Cooperative Bank, Weymouth
Commercial st. Weymouth

CORSETS—NU-BONE

Ida M. Farrington, North Weymouth
31 Sea St. Telephone Wey. 314-J

DENTIST

Dr. F. J. Kenna, Quincy.
1433 Hancock St. 'Phone, Quincy, 976 M

DRESSMAKERS.

Who knows a good dressmaker?

ELECTRIC BELL WORK

Can find job at Gazette office

EXPRESS.

Fogg & Sons, Auto Express
Order box at Kempl's drug store

FURNITURE.

Ford Furniture Co., East Weymouth
Broad st. Telephone, Wey. 272 M
Henry L. Kincaide & Co., Quincy
1495 Hancock St. 'Phone Quincy, 1200

GENTLEMEN'S FURNISHINGS.

C. R. Denbroeder, East Weymouth
Broad st. Telephone, Wey. 137 M
George W. Jones, Quincy
1 Granite St. 'Phone, Quincy, 555 W

GAS AND GAS SUPPLIES.

Old Colony Gas Co., Quincy avenue
Telephone, Braintree 310

GROCERIES.

Henry O. Tutty, North Weymouth
40 Athens St. Phone, Wey. 22
Hunts Market, Weymouth
Washington sq. Telephone, Wey. 152
Bates & Humphrey, Weymouth Centre
Broad st. Telephone, Wey. 296
Everett Loud, East Weymouth
Jackson sq. Telephone, Wey 94

HAIR DRESSERS.

Where can I find a good barber?

HARDWARE.

A. J. Sidelinger, North Weymouth
84 Sea St. Telephone Wey. 106M
J. H. Murray, East Weymouth
759 Broad st. Telephone, Wey. 272 J
F. S. Hobart, Weymouth
Washington sq. Telephone, Wey. 307 M
F. W. Stewart, Weymouth Landing
Washington sq. Telephone, Wey. 38
M. R. Loud & Co., South Weymouth
Columbian sq. Telephone, Wey. 183 W

INSURANCE.

A. E. Barnes & Co., South Weymouth
Columbian sq. Telephone, Wey. 21645
C. H. Chubbuck, Jr., East Weymouth
Telephone, Wey. 149 W
H. Franklin Perry, Weymouth
104 Front st. Telephone, Wey 513 M
Laura E. Brown, North Weymouth
(Estate of Edward Brown) Tel. Con.
A. S. Jordan & Co. (Est. 1870) Weymouth
Oldest Insurance Agency on South Shore
37 Washington Sq. Phone day or night.

JEWELER

T. L. Williams, Quincy
1433 Hancock St.. 'Phone Quincy, 987W

JOB PRINTING

Gazette and Transcript office, Weymouth
52 Commercial st. Telephone, Wey 145

JUNK DEALERS.

Nathan Sternburg, East Weymouth
Post office box 65

LAUNDRIES.

Monarch Wet Wash, East Weymouth
Telephone, Weymouth 530

LAWYERS.

Who is the most able lawyer?

LENDING LIBRARY

D. A. Jones, Thomas Corner
Also Periodicals. Phone, Wey. 21670

LIGHT AND POWER.

Weymouth Light and Power Co.
Jackson sq. Telephone, Wey. 62 W

MILK DEALERS

Where can I get good milk?

MILLINERS.

Is there a good milliner in town?

MUSIC TEACHERS.

Who gives lessons on the piano?

MOVING PICTURES.

Bates Opera House, Weymouth
Tuesdays and Saturdays

NEWSPAPERS.

Weymouth Gazette and Transcript
Washington sq. Phone, Wey. 145

NURSES.

Where can I obtain a nurse?

PAINTING AND PAPER HANGING

L. W. Callahan, South Weymouth
shop 5 Pond st. Phone 804-M

PERIODICALS

C. H. Smith, Weymouth
Washington sq. Telephone, Wey. 470

PHYSICIANS.

L. P. Solsness, East Weymouth
Madison st. Telephone, Wey. 698 M

PIANO TUNER.

Herbert A. Hayden, Quincy
Telephone, Quincy, 1827 W

PLUMBERS.

Charles F. Ripley & Co., East Weymouth
Jackson sq. Phone, Wey. 279
W. J. Powers, Weymouth
Washington st. Phone, Wey. 176 J

PRINTING.

Gazette and Transcript office, Weymouth
52 Commercial st. Telephone, Wey. 145

REAL ESTATE.

Thomas J. White, East Weymouth
Central Square
Russell B. Worster, Weymouth,
Washington sq. Phone, Wey. 79 W
George E. Ludden,
Telephone, Braintree 490

SAVINGS BANKS.

Weymouth Savings Bank
Telephone, Weymouth 130
East Weymouth Savings Bank
Telephone, Weymouth 46
South Weymouth Savings Bank
Telephone, Weymouth 108

SHOE REPAIRING

Who will repair my shoes?

STORAGE.

Charles W. Joy, East Weymouth
59 Middle st. near Broad

TRUST COMPANIES

Weymouth Trust Co., So. Weymouth.
Columbian Sq. 'Phone, Wey. 67.
Quincy Trust Company, Quincy
Telephone, Quincy 2035
Randolph Trust Co , Randolph
Telephone, Randolph 250
Hingham Trust Co., Hingham
Telephone, Hingham 24
Granite Trust Co., Quincy
Telephone, Quincy 2500

UNDERTAKERS

W. J. Dunbar & Son, East Weymouth
802 Broad Street. Phone Wey. 93.

WINDOW SHADES AND SCREENS

A. C. Robinson, East Weymouth
47 Canterbury street. Phone, Wey. 166-M

TOWN MEETING

Continued from Page 6

Art. 44—Burton terrace accepted under betterment act.

Art. 46—Birchbrow avenue accepted under betterment act.

Art. 48—Sherwood road accepted under betterment act.

Art. 64—Valuation book. Committee reported no action.

Mr. O'Brien opposed but report prevailed.

Art. 65—Town warrants in newspapers. Adverse report accepted.

Art. 68—Insurance of Town property. Adverse report accepted.

Art. 70—To authorize Selectmen to begin suits. Voted.

Art. 71—Taking of clams. Selectmen authorized to regulate.

Art. 74—To authorize Selectmen to sell real estate. Voted.

Mr. O'Brien wanted Tufts school included. Lost.

PRESIDENT ENDORSED

Selectman Hawes then offered the resolve printed at the top of the first page of the Gazette and Transcript today.

Matthew O'Dowd moved to adopt by rising vote.

At first there were one or two voters in the negative. Moderator Barnes hoped a unanimous vote might be recorded, and put the question once more. All were in the affirmative. Applause.

APPROPRIATION ORDERS

With some doubt Henry Tobin moved to take up Article 10, on appropriation order. No one raised the point—no quorum, and all went well completing the warrant.

Art. 10—$89,000 for schools. Voted.

Art. 11—$1,900 for James Humphrey schoolhouse sinking fund. Voted.

PLAYGROUNDS

Art. 12 and 15—Playground at Lovell's Corner and Webb park. Committee recommended $750.

Mr. Bean advocated $300 for Bailey Green.

Henry Day asked if enough would be left for parks.

Selectman Hunt thought it would be robbing the park appropriation and favored extra appropriation.

Selectman Hawes opposed curbing Bailey Green as it would be a source of danger to travel.

Mr. O'Brien and C. L. Fearing favored the improvement. Rev. H. C. Alvord said it was only a question of how. Should retain as much as possible of the Green. Perhaps in some different form.

Mr. Fearing moved to add unexpended balance, and it was so voted.

M. E. Hawes then moved that $200 of the total be used for Jackson park.

Selectmen Hunt objected to taking it out of park appropriation. Why not from streets. Favored a park for East Weymouth.

Another voter favored a comfort station in Jackson Square.

A. P. Worthen favored improvement of Bailey Green and Jackson Square, but should be by special appropriation. Quoted from report of Planning Board in favor of a park for East Weymouth.

Mr. O'Brien asked if the voters were afraid of a little green. Put the Irish there, he said.

Edward Mulligan thought $200 for Jackson Square a waste of money. Favored a larger appropriation for a park.

Selectman Hanley said he had his eye on a part of the Lovell estate, and had been doing a little work on the quiet.

Amendment of Mr. Hawes lost. Recommendation with addition voted.

Article 13—Playground for Lovells Corner. Recommended article in next warrant for taking of land. Accepted.

Article 16—$13,000 for Fire department. Adopted.

Article 19—$800 for suppression of forest fires. Adopted.

Article 20—$8,300 for police. Adopted

Article 21—$36,200 for water expenses. Adopted.

Art. 22. $5000 for sinking fund of Water department. Adopted.

Art 67—To reimburse widow of Patrick Butler, late chief of police.

Committee recommended acceptance of special act.

Carmine Carofalo thought delay had been too long.

Voted $4000 from any money in treasury, to be paid when legally authorized.

"Voted—That an issue of bonds to the amount of $7000 under the provisions of Chapter 276 of the Acts of 1913, entitled "An Act to authorize the town of Weymouth to make an additional water loan," is hereby authorized for the purpose of extending the water main to the property known as Idlewell.

Voted—That the Water Commissioners are hereby authorized to make such extension of the water mains, upon receiving from the owners of said property security satisfactory to said Commissioners that for a period of not less than five years after such extension has been made the income to the town shall be not less than five per cent. on the cost of same."

IDLEWELL AGAIN.

A. P. Worthen submitted in writing draft of motion in two parts appropriating $7000 to extend water mains to Idlewell, reading as follows:

Dr. Greeley opposed.

Appropriation of $7,000 voted 96 to 4.

Art. 24—3,100 for Board of Health. Voted.

Art. 26—to drain Bicknell meadow. Voted $100 from street appropriation, by vote of 37 to 19.

Art. 28—Appropriated the following sums:

Selectmen and Overseers of the Poor, $2,400.00.
Town Clerk, $150.00.
Assessors (to be paid 50 cents per hour), $1,800.00.
Town Treasurer, $450.00.
Town Treasurer bond, $125.00.
Auditors, $150.00.
Sealer of Weights and Measures, $150.00.
Tree Warden, $100.00.
Registrars of Voters, $450.00.
Town Accountant, $850.00.
Town Counsel (this amount not to include trial cases), $750.00.
General Office Clerk, $900.00.
Tax Collector, $1,700.00.
Tax Collector bond, $250.00.
Appropriation Committee, $75.00.

Art. 29—$2000 for election expenses. Voted.

Art. 30—$1000 for rent of town offices. Voted.

Art. 31—Taken up with Articles 33, 34, 35, 37, 38, 39, 41, 42 and 43, all relating to streets. Voted $38,500.

Art. 36—Green street. Reported no action. Accepted.

Art. 40—Adams place. Recommended reference to Superintendent of Streets.

John J. Gourley moved $200 as substitute.

Mr. O'Brien threw a bouquet to Supt. Johnson, and favored recommendation, which was accepted.

Art. 50—Voted $6500 for State aid.

Art. 51—Voted $3400 for relief of disabled soldiers and seamen.

Art. 52—Voted $18,000 for relief and support of poor.

Art. 53—Voted $2,300 to Tufts Library.

Art. 54—Voted $750 to Fogg Library.

Art 55—Committee wanted to hear from Street Lighting Committee

Sidney Dunbar for that committee said a very favorable proposition had been made by the Electric Light & Power Company, whereby for $500 additional they would light the streets all night instead of 1 A. M. as now. Favored the increase.

Mr. O'Brien opposed and George E Cunniff favored The latter said the town was also to get 40 candlepower lights instead of 32.

Matthew Dowd said members of committee were unanimous. Would put Weymouth where she belongs.

Mr. Gourley asked how about lighting up the back woods?

Recommendation adopted.

Art. 56—Lights on Adams place. Referred to Electric Light committee.

Art. 57—Town survey. Voted $1,400.

Art. 59—Appropriated overlay for abatement and remittance of taxes.

Art. 60—Voted $10,000 for interest.

Art. 61—Voted $500 for shade trees.

Mr. O'Brien wanted some on site of old Town Hall.

Art. 62—Suppression of gypsy and brown tail moth. Recommended $3,000.

Supt. Merritt argued for a larger sum, saying he had already paid $1,848 for lead. Moved $2,000 additional.

Mr. Rivinius wanted State to ease up a little as promised year after year.

Mr. O'Brien queried if there were any moths now. Thought $3,000 enough.

Selectman Hawes thought more needed but was ready to give $3,000 a trial.

Superintendent Merritt further explained, but amendment was lost, and $3000 voted.

Article 63—Voted $2,100 for printing and advertising.

Article 69—Voted $400 for Memorial day.

Article 72—Voted $1000 for acquiring alewive fishery.

Article 73—Voted $3000 for miscellaneous expenses.

This completed the articles in the warrant, and the Moderator appointed the following

APPROPRIATION COMMITTEE.

For 5 years—Russell H. Whiting, James D. Colgan, Patrick Derrig.

For 4 years—George L. Cunniff, Fred L. Alden and George M. Hoyt.

For 3 years—I. C. Barker, Frank M. Clapp and E. C. Corridan.

For 2 years—Frank C. Rea, Edward I. Loud and Elmer W. Thayer.

For 1 year—Marshall R. Abbott, Ralph P. Burrell and Jacob Wichert.

Upon motion of M. E. Hawes, put by Town Clerk Raymond, a vote of thanks was extended to Hon. Geo. L. Barnes, the moderator.

Voted at 6 P. M. to adjourn sine die.

W. J. Powers
Plumbing & Heating Contractor

No Job too large or too small.

All work first class.

PRICES RIGHT.

Estimates Free.

168 WASHINGTON ST.
WEYMOUTH.
Telephone Weymouth 176-J

Exact formula on every can

Even an expert cannot tell by looking at varnish whether it is adulterated. That is why it is so important that you should always buy varnish with a guarantee formula.

DEVOE
THE GUARANTEED
VERNOSITE THE LONG LIFE SPAR VARNISH
PALE INTERIOR VARNISH
MARBLE FLOOR FINISH

For outside work and all surfaces exposed to water, use Vernosite. It will not turn white from rain or sleet and the sun will not blister it.

For inside woodwork where extremely transparent varnish is required, use Pale Interior. It preserves the natural beauty of the wood, is hard to mar and won't scratch white.

For all floors use Marble Floor Finish. It waterproofs the wood, and enables it to withstand the severest wear and tear without marring.

We strongly recommend these three varnishes, because the guarantee formulas on the cans prove that they have been properly aged and that they are absolutely free from rosin and other adulterants.

Never take chances with varnish. Get Devoe and be *sure*.

EVERETT LOUD
Telephone 94-W
EAST WEYMOUTH, MASSACHUSETTS
PAINT DEVOE PAINT

Coal - COAL - Coal

BEST QUALITY OF ALL KINDS. ALL-RAIL ANTHRACITE IS SUPERIOR

CHARLES T. LEAVITT, Successor to H. M CURTISS COAL Co
Yard, Wharf St., EAST WEYMOUTH. Tel. 19

HIGHEST CASH PRICES PAID FOR **JUNK**

For fourteen years I have enjoyed the confidence and patronage of the residents of Weymouth by allowing honest weight and paying highest cash prices. If you have junk of any kind on hand, a postal will bring my team to your door promptly.
Second hand automobiles bought and sold; also second hand tires of all sizes and makes.

NATHAN STERNBERG
P. O. Box 65 Special Prices paid for Newspapers, Magazines and Books East Weymouth

to feel Fresh and Fit

—you must keep your stomach well, your liver active, the bowels regular, and your blood pure. Your physical condition depends on the health of these organs. When anything goes wrong

just take

a few doses of Beecham's Pills and avoid any serious illness. They are a fine corrective and tonic for the system, and a great help in maintaining good health. A single box will prove the remedial value of

BEECHAM'S PILLS

Largest Sale of Any Medicine in the World. Sold everywhere. In boxes, 10c., 25c.

AUTO SUPPLIES
Tube Vulcanizing
High Test Gasoline for Winter
LOUIS H. ELLS
160 Main Street, South Weymouth
Telephone, Weymouth 581W

POTATOES? NO!

BUT WE HAVE NEW
Garden Seeds—Tomato, Lettuce, Radishes, Peas, Beans, Etc., Etc., right on deck, ready for you to get them before there is any advance in price.

We have **Paints** that **we will stand back of** from **$1.35** up.

Nails, Screws, Wire, Etc.

— AT —

F. W. STEWART'S
Hardware. Weymouth.
Telephone Weymouth 38

AUTOMOBILE PAINTING
Have your work done now before prices advance
Carriage and Wagon Painting
by experienced men.
We use Valentine's Varnishes and Painting Materials.
WINFRED F. RIPLEY
Independent Sq. South Weymouth.
2,5

High Grade Dentistry

Dr. F. J. KENNA,
1433 Hancock Street, Quincy.

Telephone Quincy 976-M. Hours 9-12; 1 to 8 P. M.

Dorothy Dodd
SHOES

"They fit without a flaw." Our shoes are made to fit correctly and we know how to fit them.

You need have no fear of discomfort when you put yourself in our hands for shoe fitting.

We fit shoes to the feet they are intended for. We never make the feet fit the shoes.

JONES
Just Around The Corner
1 Granite St., Quincy

WANTS

And other classified "Ads" are inserted in this column at 25c for four lines. Cash should accompany all one-time "Ads."

WANTED

Wanted.

Compositor on small work, pressfeeder preferred. Man given preference. Answer stating experience and wage. Address 5 Maple street, Quincy. Dept. C. 9, 2t

Wanted.

Girl for general housework—no washing or ironing. H W. Dyer, 518 Main street, South Weymouth. 9,2t

Wanted—Lady

Of good standing in her neighborhood, and member of some church, to devote several hours each month to collecting our accounts from members of the Mother's Magazine Home Reading Club. Splendid opportunity for a lady with a little spare time to earn some extra money each month. The Mother's Magazine, 120 Boylston street, Boston, Mass. 9,2t

FOR RENT

Room to Rent.

Kitchenette, gas stove, bathroom attached. Furnished or not. Up-to-date. Mrs. E. T. Richards, 92 Broad street, Weymouth Mass. 10,1t

For Rent

Lower apartment in house near Weymouth station, owned by Mr. Baker, available March 1. Apply to Mrs. E. C. Richards, 160 Washington st. 6-tf

FOR SALE

Bulbs For Sale

Dahlia and Gladiolus. Gladiolus 35c per dozen, delivered. Jacob Dexheimer, 25 Hunt street 5-8

For Sale

House Lots for sale cheap, good size; 4 on Quincy avenue, East Braintree, 2 on Hillside road, East Braintree. F. H. Chandler, Summer st., Weymouth. 28-tf

MISCELLANEOUS

Contractors

S. Marchese & Son. Stone mason and concrete work of all kinds, granolithic walks, cellars, piazzas, steps, curbstone set, rough work, etc., grading and drain pipes laid. Estimates given. Marietta avenue, East Braintree. 28-tf

LOST BANK BOOKS.

Bank Books as listed below are lost, and application has been made for payment of the same has been stopped.

LOST—Deposit Book No. 12118 in the Weymouth Savings Bank is reported lost. 10,12

LOST—Pass Book No. 2062 of the South Shore Co-operative Bank is reported lost. 10,12

TO LET

7 Room Modern House centrally located.

Two minutes from Weymouth station and electric cars.

Apply to

Russell B. Worster

Real Estate and Insurance

WHY not join the army of satisfied customers that is keeping this Fair and Square store busy during the business hours of every working day? We assure you that you will be treated with courteous consideration by our sales force.

Bates & Humphrey

CHOICE GROCERIES

Weymouth Center

GAZETTE ON FILE FOR 20 YEARS

Weymouth people may be interested to know, that bound volumes of the Gazette and Transcript are on file at the State Library, State Home, Boston, for permanent reference. The State Library is open to the general public.

CHURCH NOTES

First Church (Old North)

"Hot coals for a March morning or getting in right on the Great Life" will be the sudject of the sermon at the 10.30 A. M. service on Sunday. Come into the House of God for a little part of the day and hear a live talk on a subject that interests us all. Dont be a Hold-The-Church-Back-Man. Come in and lift while the going is good and the boys and girls are growing, and help make the church a strong force for moral and religous training. If you dont come now, you will later; or you should, so why not start now?

The attendance has doubled at the Sunday morning service, but it will be trebled if every man and every woman who cares for the church and the cause it represents will strain a point on next Sunday to get out.

Next Thursday at 7.30 P. M. The popular mid-week meeting You are welcome.

Everyone is invited to attend a Billy Sunday Rally under the auspices of the Billy Sunday Business Men's Club to be held in the Old North Church Sunday evening March 11, at 7.30 o'clock. This service will be big with possibilities for everyone. Each one is requested to bring their Sunday song book.

Union Church, Weymouth

Sunday morning worship at 10.30. The pastor will speak on "The Foreshadowings of the Cross."

Sunday school will meet at 12 o'clock.

Pastor's class will meet at 6 o'clock in the church parlor.

In the evening at 7 o'cleck there will be a special service in charge of a delegation from the Billy Sunday Business Men's Club, of Boston.

Prayer meeting Thursday evening at 7.30. Bible Study, Acts, chapter 7.

Second Universalist Church

"Insiders and Outsiders" will be the subject of the third of a series of special Lenten sermons, at the Second Universalist church. Sunday morning at 10:30. The pastor, Rev. Fred A. Line, will preach. Good music by vested choir under direction, of Miss Deane.

Sunday School at 12 o'clock, Mrs. Gordor everybody.

Y. P. C. U. meeting at 5. 30; Mrs. Line will lead; subject, "How Jesus serves human needs." Question for discussion, "Can person be as good a Christian outside the church as inside?"

At 6. 45 the pastor will give Dr. Henry R. Rose's latest illustrated lecture on "The Glacier National Park". This is beautifully illustrated and promises to be one of the most interesting lecture of the season. Miss Elsie Blanchard will sing.

The regular monthly meeting of the Mission Circle will be held at the home of Mrs. Benjamin Courtney Wednesday afternoon at 3 o'clock.

The regular monthly supper of the Social Circle will be held in the Church vestry Thurspay Evening. The entertainment of the evening will be furnished by Mr. and Mrs. Line in a sketch entitled, "The Baby".

Union Church Notes, South Weymouth.

"A Deepening Experience" the second of Lenten sermons by Mr. Price, pastor of the church. "Come and See," will be the scripture text. Come and see; and hear. All who have not a church home are cordially welcome.

Church School under direction of John Fisher Robinson as superintendent opens for service and study at 12 o'clock. The men meet in the gym. Men are studying "The Bible and social living;" aim is "To help men to live."

Christian Endeavorers will hold service for training and worship and communion at 6 o'clock. Regular topic will be used, after which Mr. Price will hold another inquiry meeting for those who desire it.

Tuesday evening, March 13 at 7 o'clock "The Men's Class that's Different" will have their monthly supper and social together. Hon. James Henderson, president of the Randolph Trust Company will be the chief speaker of the evening. There will be music and sports in the form of a basket ball game after the speaking. The men to whom invitations or notice were sent are urged to indicate on return card whether or not they can come. All men and any man will be welcome whether they received notice or not.

Baptist Church Notes.

Rev. J. W. Tingley, pastor; residence, 91 Broad street.

Worship at 10.45 A. M., with sermon by the pastor. Sunday school at 12 M.; preacher training and men's classes at the same hour. Junior C. E. Society meeting at 4. Senior C. E. Society meeting at 6. Evening worship at 7, with song service and brief sermon by the pastor. There will be special attraction at this meeting.

Prayer and praise service in the vestry, Thursday evening, at 7.45.

The Sunshine Bible Study class will meet at the home of Mrs. E. Chester Wright, Friday evening, at 7.15.

Strangers in the town and all without church homes are cordially invited to worship with us. Seats free.

The public meeting of the Men's class, Tuesday evening, was a splendid success The speaker's address was fine; the selections by the quartet very enjoyable; and the duett by Mr. Sulis and Mr. Price especially good. The refreshments, the speeches which followed, the songs by all the men and the social hour all contributed to making the occasion delightful and helpful. All went home wishing for another public meeting in the near future.

Trinity Church.

On Sunday at 10 30 A. M. Rev. William Hyde will preach in Trinity Episcopal church on "The Observance of Lent," and at 7 30 P. M. he will explain the second chapter of the book of Daniel on the subject, "The Image of Empire and the Triumph of Israel."

Service with address on Friday at 7.30 P. M.

First Church of Christ, Scientist

Alpha hall, corner Hancock street and Cottage avenue, Quincy. Sunday morning service and Sunday school at 10.45 Subject: "Man." Golden Text: "Unto man he said, Behold, the fear of the Lord, that is wisdom; and to depart from evil is understanding." Wednesday 7.45 P. M., a testimony and experience meeting. Reading room open from 3 to 5 P. M. week days, holidays excepted, also Wednesday evening before and after service.

Old South Church Notes.

Sunday morning service at 10.30 with preaching by the pastor. Sunday School aa 12 o'clook, including men's Bible class, and young men's class. Cordial welcome.

Y. P. S. C. E will meet at 6 o'clock and consider the subject, "Spreading the Good News," with Ralph Morrison as leader. Gospel service at 7 o'clock. The pastor will speak.

The pastor and his wife entertain the C. E. society tonight.

On Sunday evening, March 18, at 7 o'clock, Allan O. Emery, chairman of the Sunday campaign and other Boston business men will lead the service in the Old South church. Everybody invited.

Pilgrim Church.

The annual parish meeting which was to have taken place on Monday evening, on account of the storm was postponed to this evening.

The Men's Class has taken the name "Hudson Bible Class," and the Women's Class is the "Mary Thomas Bible Class," named for one of the three living charter members of the Pilgrim church

Seven new members united with the church at the regular service Sunday morning. They were Mr. and Mrs. Nathan A. White, Mrs. Hiram Nadell, Mrs. Lena Our, Mrs. Charles Williams, Mrs. Harry Caldwell and Mrs. M. G. Parker.

Another pastor's class has been formed of young people of High school age, and will meet this Friday evening at the parsonage.

Billy Sunday Rally.

Weymouth is to have a visit on Sunday evening from members of the Billy Sunday Business Men's Club which is continuing the good work of the Billy Sunday campaign. The meeting will be held at the Old North church at Weymouth Heights and the speakers will be: Mr. Charles H. Jones, president Billy Sunday Business Men's Club, and president Commonwealth Shoe and Leather Company; Mr. Frank G. Allen, member of Finance Committe of Sunday Campaign, and president Wilson Bros. and Smith Co. Mr. Allan C. Emery, President Boston Sunday Evangelistic Committee, Inc., and member of the firm of Studley and Emery.

A song service will be led by John Robertson. All are invited.

Strong No-License.

Weymouth now has an unbroken record for many years as a No-License town Since 1905 the town has decided against intoxicating liquors by majorities ranging from 170 to 369. High water mark was reached in 1912, and the majority was over 300 both in 1915 and 1916.

The largest No vote as well as the largest Yes vote was in 1915.

Each year there are from 169 to 402 who do not vote on the License question, there being 226 last year, which are called the Silent vote in the summary which follows

The Yes and No is given for eleven years; the blanks or silent vote, the total number to visit the polls, and the majority against license:

Year	Yes	No	Silent	Total	Maj.
1916	604	914	226	1744	310
1915	787	1110	169	2066	323
1914	696	951	240	1887	255
1913	780	1042	259	2081	262
1912	387	747	290	1624	360
1911	520	766	256	1542	246
1910	614	899	394	1907	285
1909	625	912	302	1839	285
1908	608	836	264	1708	228
1907	745	927	345	2017	182
1906	708	878	402	1988	170

Newsboys Wanted Every Friday Afternoon

CLAPP MEMORIAL ASSOCIATION

A letter was sent to the members of the Clapp Memorial Association inviting them to a Gettogether supper, Wednesday evening at 6 30 o'clock. An enthusiastic number met and sat down to a roast beef dinner at 6.45. All were hungry and enjoyed a good meal. After the ice cream had disappeared, Secretary Buxton spoke and outlined some of the privileges a member might enjoy. But stated that there was nothing impossible, for those who wanted the right things, and it is up to the member to decide what they wanted. Good times are on and more to follow. Tennis will be one of the many summer attractions. The club house will be open all summer and the baths during the warm weather are worth the price one pays for a year's subscription.

It was voted to organize into teams with captains to make canvas for 100 new members. The captains of the six teams are: Arthur Cunningham, Fred Nolan, Joe Severence, Fred Cushman, Roy Wheaton and F. C. Torrey. All the captains and their men are determined to raise the required 100 members, and he who knows a good thing when he sees it will join now. Now is the time, for later it may be too late. The teams and all members will eat supper and report Saturday evening at 6.30.

The pool tables have been recovered, and the magazines are being enjoyed.

Saturday at 2.30 o'clock the two junior basket ball teams play two teams from Cambridge. Come and see the boys do their duty.

Friday evening the North Abington Y. M. C. A. men's bowling team play at the C. M. A. alleys. The best teams in this section are wanted.

—In the candlepin tournament on Wednesday evening the Cubs and Braves broke even, the totals being 1232 to 1210 in favor of the former.

Auto Struck by Electric.

"Squashed like an accordion" was the description given by a witness of the auto truck of W. J. Tirrell & Co. of South Weymouth after it had been struck by an electric car and pushed against a telephone pole on Commercial street, Braintree, Monday evening.

The auto truck, which was operated by R. C. Beal of South Weymouth, got stalled on the car track and could not be moved by the driver. Beal, hearing a car coming, jumped out and ran back to stop the car, but it was too late and the car collided with the truck. Twenty-five passengers in the car at the time were badly shaken, but none were injured. The truck in running across the street tore down a telephone pole in its path.

NEWSBOYS WANTED EVERY FRIDAY AFTERNOON

MARRIED

KAHAJIAN—MAMIBONIAN—In Weymouth, March 3, by Rev. Shahe Vart Kasparian, Hagop Kahajian and Siranash Mambonian, both of Weymouth.

DIED.

SANBORN—In Braintree, March 6, Mrs. Biyantha E. T. Sanborn, widow of Walter F. Sanborn, aged 69 years.

GREEN—In East Weymouth, March 2. Mrs. Rebecca H. Green, wife of John Green of 776 Washington street, aged 89 years, 3 months, 19 days.

HIGGINS—In East Weymouth, March 3, James F. Higgins of 565 Broad street, aged 62 years.

LEWIS—In East Weymouth, March 4, Lucinda B. Lewis, widow of William A. Lewis, of 29 Laurel street, in her 87 year.

WHITE—In Brockton, March 2, Francis E. White, formerly of Weymouth.

WILLARD J. DUNBAR & SON

UNDERTAKERS

AND

EMBALMERS

802 BROAD ST., EAST WEYMOUTH

Automobile service when desired.

Telephone Weymouth 93

Private Sale

172 Commercial street, East Weymouth, Farm wagons, carts, harnesses, plows, harrows, for 1 horse and 2 horse hitch. Lot small tools. Low for cash, within 5 days. A. C. Pettee. Tel. 309-M, Wey. 10-1t

Dissolution of Partnership.

To Whom it may Concern:

The partnership heretofore existing between M. D. Cody and myself, known as Wolfe & Cody, has been dissolved, and I will not be responsible for any bills contracted in name of said firm.

LEONARD F. WOLFE.

Newton street, North Weymouth.

March 9, 1917. 9,3t

Vote For Selectmen-- 1916

	P1	P2	P3	P4	P5	P6	Town
Voters at polls	210	265	493	201	274	292	1724
Henry E. Hanley	154	195	195	125	152	233	1054
Bradford Hawes	148	137	175	129	171	134	894
E. W. Hunt	137	115	224	113	139	104	832
Ralph P. Burrell	110	118	154	121	189	89	781
George L. Newton	157	130	142	105	128	116	778
Joseph Kelley	73	129	224	75	88	184	773
Burton B. Wright	53	99	179	111	125	80	647
H. Franklin Perry	20	82	224	54	65	64	509
Blanks	198	325	948	212	313	456	2452

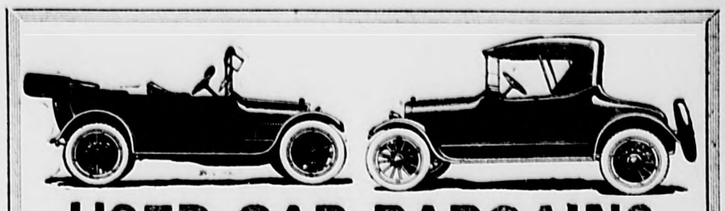

USED-CAR BARGAINS

The following cars were all traded in for 1917 REOS and are just as advertised. Can be seen and demonstrated, by sending a postal or telephoning. Open Evenings and Sundays.

1916—Reo 4 cyl. Roadster. 3 pass. Run 3500 miles. Car in the best of condition and Guaranteed. Price **$700**

1916—Studebaker, 4 cyl. 7 pass. This model was out in August. Tires, paint, engine and mechanical conditions excellent. Price **$725**

1916—Reo, 4 cyl. 5 pass. Run about 4000 miles. Mechanical conditions excellent. 4 good tires. Guaranteed. Price **$700**

1916—Reo, 6 cyl. 7 pass. Run 4000 miles. Car is in the best of condition and will guarantee to purchaser for 3 months. Price **$950**

1915—Reo, 4 cyl. 5 pass. Just overhauled and in excellent condition. Very economical to operate. Guaranteed. Price **$550**

We have a complete line of REO cars on display. Now is the time to place your order for a sure Spring delivery. Terms to satisfy purchaser on new or used cars.

CENTRAL GARAGE

WASHINGTON STREET - QUINCY, MASS.

EXCLUSIVE **REO** AGENTS

QUINCY, WEYMOUTH, BRAINTREE

Tel. Quincy 1035W. C. W. Hodgkinson, Prop.

Are You Interested in a Piano?

We carry the highest grade pianos built and we can save you money. Our Pianos are guaranteed by the factory and us. We will not carry anything unless it is of the best material, workmanship and finish. The savings that we can offer you is unbelievable but it is true. This large furniture store does not depend wholly on Piano trade, that is **one** reason we can sell it much cheaper.

Drop us a card and we will gladly send piano circular.

Henry L. Kincaide & Co.

QUINCY

Largest Home Furnishers in Norfolk County.

Ford

THE UNIVERSAL CAR

DO NOT DELAY PLACING YOUR ORDER

Orders are being filled in rotation. First come, first served.

CASH OR TIME PAYMENTS

Garage Open Sundays

R. E. LITCHFIELD

Authorized Agent for Weymouth, Hingham and Hull.

Telephone me at Hingham.

51307 Garage 483-W, Residence

Subscribe for the Gazette.

Weymouth

AND TR

VOL. LI. NO. 11 WEYMOUTH, MASS., F

TWO NEW MEMBERS ON T

REPUBLICAN SLATE BROKEN ON MONDAY

Weymouth has two new members on its Board of Selectmen and a new chairman, as a result of the Annual Town Election on Monday. Henry E. Hanley, who was high man, has been elected chairman. The new members are Alfred W. Hastings of South Weymouth and Joseph Kelley of Weymouth Landing who finished second and third in the race. Bradford Hawes and George L. Newton were re-elected, while Edward W. Hunt was in sixth place, 57 votes behind Mr. Newton. H. Franklin Perry the other candidate, did not make as good a showing as last year, his only gain being in Precinct 1. As in 1916 all wards are represented on the board.

The totals of Messrs Hanley, Hawes, Hunt and Perry were not as large as last year, but Mr. Hastings received more than the retiring member from his precinct last year. Mr. Kelley gained in every precinct, his total being 163 larger than last year. Mr. Newton gained in Precincts 1, 3 and 5, and lost in the others, his total being 49 larger.

The total vote cast v[illegible] 1802, a gain of 78 over last year, but there 1121 more blanks than in 1916, so that nearly every voter cast one more blank than usual. The 3573 blank votes show that on an average every voter cast two blanks. Probably a

Continued on Page 2.

Vote for Sele

	P1	P2					
Voters at Polls.	261	242	[illegible]	162	358	293	1802
Henry E. Hanley	136	181	206	101	182	229	1035
Alfred W. Hastings	110	115	188	108	324	107	952
Joseph Kelley	97	138	289	88	129	195	936
Bradford Hawes	133	134	198	101	197	121	884
George L. Newton	175	119	181	85	152	115	827
Edward W. Hunt	129	109	230	78	164	87	797
H. Franklin Perry	42	61	172	41	36	54	406
Blanks	483	353	966	208	606	557	3573

Vote for Overseers--1917

	P1	P2	P3	P4	P5	P6	Town
Henry E. Hanley	139	172	207	90	191	216	1015
Alfred W. Hastings	112	107	185	104	319	105	932
Joseph Kelley	85	129	277	80	129	188	888
Bradford Hawes	135	132	197	95	196	114	869
George L. Newton	179	113	176	80	153	110	811
Edward W. Hunt	127	107	220	74	164	85	777
H. Franklin Perry	39	59	163	39	31	52	383
Blanks	497	391	1005	248	607	595	3343

Vote on License Question--1917

	P1	P2	P3	P4	P5	P6	Town
Yes	29	100	202	47	49	123	580
No	166	121	229	91	225	136	968
Blanks	36	21	55	24	84	37	254
Total	261	242	486	164	358	293	1802
Majority	107	21	27	44	176	13	388

Yes Vote Compared

Year.	P1	P2	P3	P4	P5	P6	Town
1917	59	100	[illegible]	47	49	[illegible]	580
1916	45	116	181	58	75	129	604
1915	56	153	201	62	112	203	787
1914	40	122	180	69	112	173	696
1913	50	118	239	86	99	188	780
1912	35	82	191	74	77	128	387
1911	29	75	160	54	73	129	520
1910	38	88	188	73	84	143	614
1909	57	98	161	91	72	146	625
1908	32	105	189	62	52	168	608

No Vote Compared

Year	P1	P2	P3	P4	P5	P6	Town
1917	166	121	229	91	225	136	968
1916	139	127	230	123	164	131	914
1915	152	166	231	145	253	163	1110
1914	132	150	180	132	221	136	951
1913	149	171	232	127	220	143	1042
1912	117	118	171	94	147	100	747
1911	111	146	173	79	162	95	766
1910	138	156	207	112	175	111	899
1909	150	161	183	126	166	126	912
1908	115	177	182	93	130	139	836

Ac[illegible]

Mr 19[illegible]

Weymouth's majority against the sale of intoxicating liquors was the largest ever recorded, 388 in a total vote of 1802. It was 78 larger than last year, and 28 above high water-mark in 1912.

The No vote of 968 has been larger, but only in two years, when there was more of a contest than this year.

The Yes vote of 580 was the smallest in recent years, being 604 last year, 787 in 1915, 696 in 1914, and 780 in 1913.

Every precinct of the town gave a majority against License, being the largest in Precinct 5 and 1, and the smallest in Precincts 6, 2 and 3.

The blanks or silent vote of 254 was the smallest since 1911, being 310 last year, and 323 in 1915.

The No vote by precincts is compared for ten years in another column. Precinct 1 cast its largest No vote this year. Precinct 2 was the smallest for several years. Precinct 3 was within three votes of its highest.

Precinct [illegible]
Precinct 5 w[illegible]
has been 28 hi[illegible]
higher than last

The Yes vote[illegible]
In Precinct 1 it was[illegible]
recorded. In Precinct[illegible]
smallest since 1912. In[illegible]
higher than last year, and nev[illegible]
but once. In Precincts 4, 5 an[illegible]
the smallest on record.

The vote for twelve years on the License question is compared below:

Year	Yes	No	Silent	Total	Maj.
1917	580	968	259	1802	388
1916	604	914	226	1744	310
1915	787	1110	169	2066	323
1914	696	951	240	1887	255
1913	780	1042	259	2081	262
1912	387	747	290	1624	360
1911	520	766	256	1542	246
1910	614	899	394	1907	285
1909	625	912	302	1839	285
1908	608	836	264	1708	228
1907	745	927	345	2017	182
1906	708	878	402	1988	170

HANLEY ELECTED AS CHAIRMAN OF SELECTMEN

The new board of Selectmen met Tuesday morning and organized with Henry E. Hanley as chairman and Bradford Hawes as secretary. The other three members of the board Joseph Kelley, Alfred Hastings and George L. Newton, were appointed on the "Warrant committee," whose duty it is to examine all bills and compare with vouchers before payment.

Mr. Kelley asked if there was any objection to smoking, and finding there was none passed a box. In the past apples were served, but hereafter Mr. Kelley will be expected to pass the smokes. But Mr. Hastings does not smoke.

Chief of Police Pratt submitted a list of men for appointment as constables, and Secretary Hawes also had blanks for appointment all filled out. All names suggested were appointed without opposition, the list being: Thomas A. Boyle, William J. Trask, Charles H. Phillips, Russell B. Worster, Charles H. Holbrook, Charles E. Hoffses, Charles C. Tinkham, Wilson Beane, Lawrence Dunn, Hosea D. Farrar, Willard F. Hall, John A. Carter, George W. Smith, Charles N. Turner, John W. S. Wolfe, William H. Trask, Charles W. Barrows, James P. Maguire, Willie B. Loud, Newland Holmes, James L. Brennan, James W. Eldridge, William J. Goughen and John W. Vinson.

Continued on Page 6

Advanced Styles of

LAMSON & HUBBARD HATS

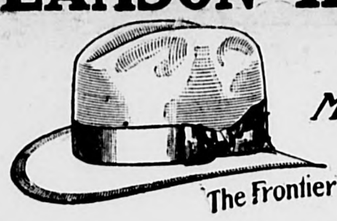

Made Right to wear Right

The Frontier

Prices Right.

$1, $2, $2.50, $3, $3.50

SOLD BY

C. R. DENBROEDER'S

Clothing Store

EVERYTHING A MAN WEARS

750 BROAD ST. - EAST WEYMOUTH

HOT WATER

Now is the time to order your

WATER HEATER

SPECIAL PAYMENT PLAN FOR MARCH

Call for Information

Old Colony Gas Co.

Braintree 310, Rockland 360

Whitman 200

Of Advantage to the Town.

Editor Gazette and Transcript:

I noted with much pleasure the complete and detailed report published in the Gazette of the proceedings of the annual town meeting. I am glad the Gazette is being so well handled.

Your reports of recent events and occurences in Weymouth have been of much local interest and exhibit an up-to-date attitude on the part of your paper. I know it will be an advantage to the town to have an energetic, accurate, live newspaper published and distributed in the town.

I should judge that you were endeavoring to make the columns of the Gazette attractive to the people of Weymouth and I wish you every success in this purpose.

Respectfully,
GEORGE L. BARNES.
Weymouth, March 14, 1917.

Mr. Kelley Grateful.

To the Citizens of Weymouth:

Through the kindness of this paper I wish to express my gratitude for the magnificent support you gave me on Monday, March 12th.

A little over a year ago I expressed to you my reasons for running for the office of Selectman and Overseer of the Poor. I take this office without a single promise or hampered in any way.

I am a new man in a new place, and will probably make some mistakes, but I will endeavor not to make the same mistake twice. I will try to profit by the lesson of a mistake I might make.

Any assistance that I am able to render any citizen in any part of the town I will be more than happy to do so. I shall bend every effort so far as I am able, for the best interest of the Town of Weymouth.

If you will give me your support throughout the year, as you gave it to me on March 12, I feel quite sure that we will be as good friends March 1918.

Again thanking you for your great kindness and trust, I beg to remain.

Very respectfully,
JOSEPH KELLEY.

Battle Cruiser Contract.

A Washington despatch today says the Fore River Shipbuilding Corporation has been awarded a contract for a battle cruiser the fixed limit of cost of which was $17,000,000, exclusive of speeding up expense.

These cruisers will have the following main characteristics:

Displacement 34,800 tons.
Speed 35 knots.
Length, 850 feet; beam, 91.
Armament, 10 14-inch guns, 8 torpedo tubes, eighteen 5-inch guns, four 3-inch anti-air-craft guns and other guns of lesser calibre.

Their high power machinery installations are protected by armor consistent with the design of these vessels.

A new feature of both classes of vessels, never before incorporated in any ship of a powerful military type, will be their complete equipment for carrying, launching and operating the largest size hydroplane.

THE SECOND CONCERT

for the benefit of

THE FOGG LIBRARY

will be held in

Fogg's Opera House, Sunday, March 25th

AT SEVEN THIRTY O'CLOCK

THE ARTISTS WILL BE:

EVELYN JEAN, Colorature Soprano
MARIE O'CONNELL, Contralto Soloist
RAE KILMER, Harpist and Pianist

Admission Tickets 50c Each are on sale at

THE FOGG LIBRARY

Telephone, Weymouth 537M

Tickets ordered by phone will be forwarded by mail on request.

MPS IN AT THE TOP

t J. McIntosh of Y. M. A. in Lead in Contest

ssibilities of new candidates in ington trip contest is illustrated nen Everett J. McIntosh of the . A., jumps in at the top with otes. His friends are determined d him to the national capital now later may boom him for congress. ther promising candidate is Edwin ffses, who was this week appointed a nstable. People will have to vote for m now or go to jail. William Sheehan, he leader last week, has dropped into hird place.

Among other new candidates this week re: Emerson R. Dizer, Channing Libbey, Frederick Ward, Sidney Miller, Leona Breach, Francis W. Drown, C. Irving ates, Charles Austin, Edward O'Brien nd William H. Murphy.

Good gains were made by Arthur C. erstley, Miss Nellie Looney, Arthur latt, Mrs. Lester Culley, Mary Roberts, a C. Barrand, Ida M. Farrington, Gertude Clapp, Chester A. Birnie, Miss A. owley, Dorothea Turpel, Margaret Dondero, William H. Coggin, C. W. Kemp, Bradford Tirrell, Ethel Higgins, Charles A. Leavitt and Clement N. Gardner.

The six-day tour will be by boat and rail, and will include not only Washington and Mount Vernon, but Alexandria, Arlington, Philadelphia and New York, with best of accommodations while travelling. Good hotels and special attention to winner of Gazette and Transcript prize.

The contest is just beginning to be interesting. It is not too late for others to enter, as every new subscriber to the Gazette and Transcript receives a certificate good for one thousand votes. Vote early and often.

Votes have been received as follows:

Everett J. McIntosh, Y. M. C. A.	4140
Edwin Hoffses, clerk	3950
William Sheehan, Holy Name Society	2650
Charles A. Leavitt, North Weymouth	2200
David Hughes, Lovell's Corner	1010
Arthur C. Gerstley, S. W. I. S.	300
Miss Nellie Looney, East Weymouth	230
Mrs. Lester Culley, North Weymouth	220
Mary Roberts, Pythian Sisters	200
Arthur Hiatt, Norfolk Club	180
Ida M. Farrington, Rebekah	160
Chester A. Birnie, Old Colony Gas	160
La Forest Jones, Street Railway	150
Ida C. Barrand, Eastern Star	150
Miss Gertrude Clapp, Wide Awakes	150
James O'Connor, Gas Co.	140
Wm. H. Coggin, No Weymouth Y. C.	140
Charles W. Baker, patrolman	130
Mrs Edith Loud, King Cove B. C.	130
C. W. Kemp, Weymouth Heights	120
[illegible] A. Howley, East Weymouth	120
Bradford Tirrel, Baraca	120
Bob Gay, Telephone	120
Russell Dexheimer, clerk	120
Margaret Dondero, South Weymouth	110
Dorothea Turpel, East Weymouth	110
J. E. Mulligan, W. E. L. & P. Co.	100
J. W. Linnehan, O. C. Driving Club	100
Maude W. Pratt, Rebekah	100
Emerson Dizer, Weymouth Trust	100
William H. Donovan, druggist	90
Edward V. Condrick, motorman	90
Fred Drinkwater, "The Senators"	90
Geo. W. Jones, conductor	90
Maurice Mullin, conductor	80
Miss Rachel Kempl, Weymouth	80
Mabel Dowd, Weymouth.	80
J. W. Eldredge, Weymouth Home	80
Leonard F. Wolfe, North Weymouth	80
Miss Ethel Higgins, East Weymouth	80
Frederick Ward, Old Colony Gas	70
C. Irving Bates, Bates Opera	70
Charles Austin, starter	70
Miss Marion Tirrell, Old Colony Club	60
John W. S. Wolfe, King Cove B. C.	60
John McKeever, Ito Club	60
Edgar Stiles, Wessagusset Club	60
N. P. Sipprelle, So. Weymouth	60
Henry O. Tutty, North Weymouth	60
Clement N. Gardner, Wampatuck	60
Channing Libbey, East Weymouth	60
Frank Maynard, B. S. St. Ry.	50
Arthur E. Brackett, South Weymouth	50
Mrs. Lucy R. Bagley, East Weymouth	50
Joseph H. Burrell, G. A. R.	50
J. H. Higgins, N. Y., N. H. & H. R. R.	50
Sidney Miller, East Weymouth	50
Francis N. Drown, messenger	50
Dennis Petezie, "the Braves"	40
Louis H. Ells, South Weymouth	40
F. E. Waite, White Sox	40
D. H. Clancy, undertaker	40
Ethel Kelley, Social Circle	40
Leona Breach, South Weymouth	40
William H Murphy, G. A. R.	40
Francis Nugent, clerk	30
George E Fogg, express	30
Doris Hadley, South Weymouth	30
Henry A. Bailey, U. S. W. V.,	30
Phillip Kessel, Grant street	30
Heury Maxim, clerk	30
Ralph Beals, Weymouth	30
George Lunt, Weymouth Heights	30
Edward O'Brien, reformer	30
John Reidy, W. A. & I. S.	20
W. J. Powers, plumber	20
Thomas Cullen, Cain avenue	20
Vera Hollis, Pond street	20

Republican Slate Broken on Monday

Continued from Page 1

great many voted for but one or two.

The only precinct to cast less blanks was Precinct 4. As last year, Precinct 3 was the greatest offender.

There was not a great difference in the vote for Overseers of the Poor compared with the vote for Selectmen, and the same gentlemen were elected.

The most popular candidate of the day was the very efficient Town Clerk, John A. Raymond, who had no opposition. He polled 1283 votes.

The most popular policemen are Messrs. Fitzgerald, Butler, Baker and Pratt.

There was no contest for any of the other officers and the following were elected:

Town Clerk,—John A. Raymond.

Town Treasurer,—John H. Stetson.

Assessors for three years,—Lewis W. Callahan and Charles H. Clapp.

Collector of Taxes,—Winslow M. Tirrell.

Auditors,—Franklin T. Blanchard, William H. Pratt, Winfield S. Wells.

School Committee for three years—Sarah S. Howe, Edwin R. Sampson.

Park Commissioner,— Louis A. Cook.

Water Commissioner for three years,—George E. Bicknell.

Board of Health for three years,—Frederick L. Doucett.

Trustees of Tufts Library for three years,— Frances M. Drown, Wiliam A. Drake, Joseph E. Gardner. For two years,—Joseph Chase, Jr.

Commissioner of Sinking Fund for James Humphrey schoolhouse for three years,—Henry A. Nash.

Tree Warden,—Charles L. Merritt.

Constables,—Charles W. Baker, Charles W. Barrows, George Bayley, Edward F. Butler, George W. Conant, Thomas Fitzgerald, Elbert Ford, Willie F. Tirrell, George W. Nash, Arthur H. Pratt.

Real Estate Sales.

The following transfers of real estate have been recorded this week at the Norfolk registry at Dedham:

Abbie E. Beals to Harry E. D. Gould.

Arthur D. Brown to Martha McCullagh, Lake Shore drive.

Rosella D. Marr to James B. B. Smith, Pine street Old Swamp River, Weymouth Back River.

Henry S. Moody trustee, to Joseph W. Conren.

Bessie T. Nevin to Town of Weymouth, Main street, Columbian street.

Old Colony Railroad Company et al to Sophia M. Orcutt.

Sophia M. Orcutt to Old Colony Railroad Company et al.

Elmer E. Sargent to Percy D. Sargent, Main street, $1000.

Hattie A. Tyler et al to Harry E. D. Gould.

—The Gazette and Transcript is for sale every Friday noon by C. H. Smith, P. Casey, J. B. Whelan and at the office of publication.

High Tides.

	A. M.	P. M.
Friday, Mar. 16,	4.30	5.00
Saturday,	5.30	6.00
Sunday,	6.30	7.00
Monday,	7.30	8.15
Tuesday,	8.30	9.00
Wednesday,	9.30	10.00
Thursday,	10.30	11.00
Friday,	11.15	11.45

A POPULAR VERDICT

BASED ON EVIDENCE OF WEYMOUTH PEOPLE

Grateful thousands tell it—
Of weak backs made strong—
Of weak kidneys made well—
Urinary disorders corrected.
Weymouth people add their testimony.
They praise Doan's Kidney Pills.
Weymouth evidence in now complete.
Weymouth testimony is confirmed.
Reports of early relief substantiated.
Merit doubly proved by test of time.
Let a Weymouth woman speak.

Mrs. B. W. Hewett, 191 Washington street, Weymouth, says: "Some days when doing my work all of a sudden I would get a stitch in my back. I started using Doan's Kidney Pills and my back soon felt stronger and better in every way. Whenever my back gets weak now from overdoing at my housework or a cold settling on my kidneys, Doan's Kidney Pills relieve me." (Statement given May 22, 1915)

STEADFAST CONFIDENCE

On April 4, 1916 Mrs. Hewett said: "It is very seldom that I need a kidney medicine now, but when I do, Doan's Kidney Pills never fail to give the desired results. I gladly stand back of every word in my former endorsement of Doan's Kidney Pills and shall continue to say a good word for them at every opportunity."

Price 50c, at all dealers. Don't simply ask for a kidney remedy—get Doan's Kidney Pills—the same that Mrs. Hewett has twice publicly recommended. Foster-Milburn Co., Props. Buffalo, N. Y.

10-11 Advertisement

Bright Eyes

indicate buoyant health. When the eyes are dull, liver and bowels need regulating. Quickly restore healthy conditions with a dose or two—in time—of

BEECHAM'S PILLS

Largest Sale of Any Medicine in the World. Sold everywhere. In boxes, 10c., 25c.

RALSTON
Shoes for Men
$4, $5, $6

Wantable Styles—
Dependable Values—

are both represented by RALSTON SHOES—our leaders.
It would be very much to your advantage to get acquainted with these shoes, this season.
Leather market conditions have so seriously disturbed values that to secure really fine shoes of correct style and dependable quality and wear, at the prices at which we offer these Ralstons, is indeed good fortune.
We'll be glad to show them to you. No trouble to us—no obligation to you.

JONES
Just Around the Corner
1 Granite St., Quincy

AUTOMOBILE PAINTING
Have your work done now before prices advance
Carriage and Wagon Painting
by experienced men.
We use Valentine's Varnishes and Painting Materials.
WINFRED F. RIPLEY
Independent Sq. South Weymouth.
2,5

High Grade Dentistry
Dr. F. J. KENNA,
1433 Hancock Street, Quincy.
Telephone Quincy 976-M. Hours 9-12; 1 to 8 P. M.

POTATOES? NO!
BUT WE HAVE NEW
Garden Seeds—Tomato, Lettuce, Radishes, Peas, Beans, Etc., Etc., right on deck, ready for you to get them before there is any advance in price.
We have **Paints** that **we will stand back of** from **$1.35** up.
Nails, Screws, Wire, Etc.
— AT —
F. W. STEWART'S
Hardware. Weymouth.
Telephone Weymouth 38

George M. Keene
CARPENTER
AND
BUILDER
16 Fairmount Ave. E. Weymouth
Repair work of all kinds promptly attended to
Agent for metal ceilings
Telephone connection

CHICHESTER S PILLS
DIAMOND BRAND
Beware of Counterfeits. Refuse all Substitutes.
LADIES! Ask your Druggist for CHI-CHES-TER'S DIAMOND BRAND PILLS in RED and GOLD metallic boxes, sealed with Blue Ribbon. TAKE NO OTHER. Buy of your Druggist and ask for CHI-CHES-TER'S DIAMOND BRAND PILLS, for twenty-five years regarded as Best, Safest, Always Reliable.
SOLD BY ALL DRUGGISTS EVERYWHERE
TIME TRIED WORTH TESTED

1213

1845

Pictures in the best theatres for the best people Paramount Pictures

BATES OPERA HOUSE WEYMOUTH LANDING
C. IRVING BATES, Manager
Greatest Stars on earth appear in our Pictures showing a high quality.
Programs of Paramount Productions consistently good at all times.

MARCH PROGRAM

SAT. MARCH 17, ALL STAR CAST IN "THE EVIL THEREOF."
TUES. MARCH 20, EDNA GOODRICH IN "THE MAKING OF MADDELENA."
SAT. MAR. 24, MARGUERITE CLARK IN "HER ROMANCE."
TUES. MAR. 27, LOUISE HUFF IN "DESTINY'S TOY."
SAT., MARCH 31, VICTOR MOORE IN "THE CLOWN."

During Lent our weekly dances will be discontinued.
Regular picture show twice a week, Tuesday and Saturday evenings.
Burton Holmes Travel Pictures.
Paramount Animated Weekly.
Black Diamond Comedies.
10 cents Doors Open 7:30, Show Time 8:00. 15 cents
The best lighted, heated and ventilated theatre in town.

1944

NOW IS THE TIME TO BUILD, ENLARGE, OR REPAIR
Get Your Plans and Estimates from
H. C. THOMPSON
Contractor and Builder
592 BROAD ST. EAST WEYMOUTH
Estimates given on all kinds of contracts.
Tel. Weymouth 294-W.

HAYWARD BROTHERS
Carpenters and Builders : : :
QUINCY AVENUE,
East Braintree.
P. O. Address, Weymouth.

State of Ohio, City of Toledo, Lucas County, ss.
Frank J. Cheney makes oath that he is senior partner of the firm of F. J. Cheney & Co., doing business in the City of Toledo, County and State aforesaid, and that said firm will pay the sum of ONE HUNDRED DOLLARS for each and every case of Catarrh that cannot be cured by the use of HALL'S CATARRH CURE. FRANK J. CHENEY
Sworn to before me and subscribed in my presence, this 6th day of December, A. D. 1886. A. W. GLEASON,
(Seal) Notary Public.
Hall's Catarrh Cure is taken internally and acts through the Blood on the Mucous Surfaces of the System. Send for testimonials, free.
F. J. CHENEY & CO., Toledo, O.
Sold by all druggists, 75c.
Hall's Family Pills for constipation.

WEYMOUTH Savings Bank.
CHARLES A. HAYWARD, President,
CHARLES T. CRANE, Treasurer.
Vice-Presidents:
EDWARD W. HUNT JAMES H. FLINT
Board of Investment:
CHARLES A. HAYWARD
CLARENCE P. WHITTLE
EDWARD W. HUNT
ARTHUR E. PRATT
CHARLES G. SHEPPARD
Bank Hours—9 to 12 A. M., 1.30 to 5 P. M. 6.30 to 8 Monday Evenings, and 9 to 12 A. M. Saturdays.
Deposits placed on interest on the First Monday of January, April, July and October.

The first sneeze is the danger signal. Time to take—
HILL'S CASCARA QUININE BROMIDE
The old family remedy—in tablet form—safe, sure, easy to take. No opiates, no unpleasant after effects. Cures colds in 24 hours—Grip in 3 days. Money back if it fails. Get the genuine box with Red Top and Mr. Hill's picture on it—25 cents.
At Any Drug Store

STORAGE
We have rooms to let for the storage of furniture,
Second-hand Furniture for Sale.
CHAS. W. JOY
59 Middle St. East Weymouth

SOUTH WEYMOUTH SAVINGS BANK
South Weymouth
OFFICERS 1916
President, R. Wallace Hunt
Vice Pres. { Ellis J. Pitcher / Almon B. Roymond
Treasurer, Fred T. Barnes
BANK HOURS:
9 to 12 a. m.; 2 to 4 p. m. Also Mondays 7 to 8 p. m. Saturdays 9 to 12 a. m.
Deposits go on interest second Wednesday of January, April, July and October.
Dividends payable on and after the second Wednesday of January and July.
INCORPORATED MARCH 6, 1868

W. P. DENBROEDER
Licensed Auctioneer
738 BROAD STREET
East Weymouth.
Tel. Wey. 279-J

Real Estate — AND — **Insurance**
Thomas J. White
Central Sq. East Weymouth

Fair List Prices — Fair Treatment

GOODRICH

BLACK SAFETY TREAD TIRES

Are All Fair Treatment Guaranteed

HIGHEST quality of material and workmanship is steadfast in Goodrich tires from the largest to the smallest.

One set of tires cannot be inferior to the one Goodrich standard—the BEST fabric tire made.

When in the course of human error a Goodrich tire is sent forth below the Goodrich standard, be it little or big, Goodrich Fair Treatment extends its hands to the buyer and says, "Bring back that tire to Goodrich."

Goodrich knows no SIZE in its judgment of the service of its tires.

All are Goodrich tires and must make good.

Where You See This Sign Goodrich Tires are Stocked

GOODRICH TIRES TRADE MARK

Ask Your Dealer for Them

The B. F. Goodrich Company
Akron, Ohio

"Best in the Long Run"

TEXTAN is a fibre sole—NOT rubber. It is waterproof, stub-proof, flexible, matches your shoes perfectly and outwears any leather sole you ever wore. Ask your dealer.

TEXTAN

the GOODRICH Sole

Manufactured by The B. F. Goodrich Company Akron, Ohio

Branches and Dealers Everywhere

SCENE FROM THIRD ACT "FAIR AND WARMER" AT THE PARK SQUARE THEATRE

Park Square Theatre

In full tide of favor through the second month of its engagement at the Park Square Theatre, "Fair and Warmer" is repeating over again all the good things that have been said about it before its arrival. Since the opening night there has never been a night when there was not a crowded house in attendance. There is a never failing quality of humor that surcharges this merry farce of Avery Hopwood's which finds its appeal in all sorts and conditions of people. Never in the history of Boston theatricals has there been shown a farce that has provoked so hearty and such a steady flow of laughter. It has been good, honest hilarity with a story of humorous incident whose enacted characters are so perfectly presented that there never fails to be revealed the full intent and spirit of the author.

Park Theater.

Next week will be presented the five-act Brady World film "As Man Made Her" featuring Gail Kane as Claire Wilson and tells an interesting story of a woman seeking revenge and finding happiness.

Another popular feature in the five-act Metro wonderplay "The Mortal Sin" starring winsome Viola Dana in the leading role. This is a story of a jealous husband and self-sacrificing wife wherein a struggling young author, working desperately on a novel to be called "The Mortal Sin," is stricken with tuberculosis.

South Weymouth Trains

(Subject to change without notice.)

To Boston		From Boston	
Leave	Arrive	Leave	Arrive
		5.44	6.36
		6.37	7.10†
6.16	6.52	7.44	8.23
7.14	7.49	8.49	9.22†
*7.42	8.15	10.48	1.20
8.15	8.50		
8.42	9.17	12.39	1.12†
*9.39	10.07	1 35 Sat	2.12
*10.54	11.22	2.34	3.08†
		3.54	4.26†
		4.44	5 22
*12.47	1.15	5.23	6.00
2.56	3.28	5.44	6.21
*4.42	5 17	6.17	6.54†
5.42	6.16	7.10	7.51
*7.12	7.44	9 33	10.17
8.40	9.15	11.09 ex Sat	11.54
11.00	11.44	11 21 Sat	11.58†

For Sunday trains see timetables.
—*From Plymouth. —†To Plymouth.

Newsboys Wanted

Every Friday Afternoon

BOSTON TRAINS

All inward trains from East Weymouth on the N. Y., N. H. & H. R R. stop at Weymouth Heights (4m. later), Weymouth (8m. later), East Braintree and Braintree.

All trains from Boston also stop at Braintree, East Braintree, Weymouth (8 minutes earlier) and Weymouth Heights (4 minutes earlier).

E. Weymouth to Boston			Boston to E. Weymouth		
Leave	Via	Arrive	Leave	Via	Arrive
6.02	*E.M	6.45	6.40	*Q	7.17
7.05	Q	7.45	7.39	E.M	8.25
7 41	Exp	8.19	8.52	Q	9.27
7 58	Q	8.35	10.58	Q	11.44
8.50	Exp	9.24	12.09	Q	12.48
9.44	Q	10.21	12.49	Q	1.26
10.47	E.M	11.27	1.41	Q	2.18
11.39	Q	12.16	2.42	E.M	3.25
12.45	Exp	1.20	3.43	Q	4.20
1.44	Q	2.20	4.26	E.M	5.10
2.36	Exp	3 13	5 14	E M	5.55
3.43	Q	4.22	5 56	Exp	6 31
4.46	Exp	5.23	6.21	E.M	7.07
5.44	Exp	6.23	7.24	E.M	8 05
6.44	Q	7.25	9.19	E.M	10.01
8.57	E.M	9.40	11.17	E.M	12.00
11 30	Q	12.18			
SUNDAYS			SUNDAYS		
9.14	E M	9.54	4.59	Q	5 31
10.55	Q	11.43	5.49	E.M	9.37
12.51	E.M	1.34	12.35	E.M	1 17
4.38	Q	5.16	2.39	Q	3.21
6.39	E.M	7.19	4.34	E M	5.15
7.40	Exp	8.15	5.34	E.M	6.16
			9.29	Q	10.19

*When "E.M." appears in the line, train runs via West Quincy and East Milton stopping at both stations.

When "Q" appears, the train runs via Quincy and stops at Quincy station.

When "Exp" appears, the train runs through Quincy but does not stop at that station.

Subject to change without notice.

—Advertise in the Gazette.

PRUDENCE OF THE PARSONAGE

by ETHEL HUESTON

ILLUSTRATED BY W. C. TANNER

(Copyright, by the Bobbs-Merrill Company.)

SYNOPSIS.

CHAPTER I—Prudence Starr, eldest of five motherless girls, comes to the Methodist parsonage at Mount Mark, as housemother for her father, the Methodist minister.

CHAPTER II—The girls entertain a visiting minister at luncheon, to his discomfiture. Carol, one of the twins, rides the family cow with disastrous results.

CHAPTER III—Prudence and Fairy receive the Ladies' Aid society while Lark, Carol and Connie practice modeling in mud on the dining room table.

CHAPTER IV—The twins prepare Constance for initiation into their private secret society with results unexpected to themselves.

CHAPTER V—When Fairy entertains Eugene Babler in the evening, the twins convince Prudence that etiquette has small place in the Starr family.

CHAPTER VI.

Practicing Economy.

It was a dull day early in December, Prudence and Fairy were sewing in the bay window of the sitting room.

"We must be sure to have all the scraps out of the way before Connie gets home," said Prudence, carefully fitting together pieces of a dark, warm, furry material. "It has been so long since father wore this coat, I am sure she will not recognize it."

"But she will ask where we got it, and what shall we say?"

"We must tell her it is goods we have had in the house for a long time. That is true. And I made this fudge on purpose to distract her attention. Poor child!" she added very sympathetically. "Her heart is just set on a brand-new coat. I know she will be bitterly disappointed. If the members would just pay up we could get her one. November and December are such bad months for parsonage people. Everyone is getting ready for Christmas now, and forgets that parsonage people need Christmas money, too."

Fairy took a pin from her mouth. "I have honestly been ashamed of Connie the last few Sundays. It was so cold, and she wore only that little thin summer jacket. She must have been half frozen."

"Oh, I had her dressed warmly underneath, very warmly indeed," declared Prudence. "But no matter how warm you are underneath, you look cold if you aren't visibly prepared for winter weather. I kept hoping enough money would come in to buy her a coat for once in her life."

"She has been looking forward to one long enough," put in Fairy. "This will be a bitter blow to her. And yet it is not such a bad-looking coat, after all." And she quickly ran up a seam on the machine.

"Here comes Connie!" Prudence hastily swept a pile of scraps out of sight, and turned to greet her little sister with a cheery smile.

"Come on in, Connie," she cried, with a brightness she did not feel. "Fairy and I are making you a new coat. Isn't it pretty? And so warm! See the nice velvet collar and cuffs. We want to fit it on you right away, dear."

Connie picked up a piece of the goods and examined it intently.

"Don't you want some fudge, Connie?" exclaimed Fairy, shoving the dish toward her hurriedly.

Connie took a piece from the plate, and thrust it between her teeth. Her eyes were still fastened upon the brown furry cloth.

"Where did you get this stuff?" she inquired, as soon as she was able to speak.

"Out of the trunk in the garret, Connie. Don't you want some more fudge? I put a lot of nuts in, especially on your account."

"It's good," said Connie, taking another piece. She examined the cloth very closely. "Say, Prudence, isn't this that old brown coat of father's?"

Fairy shoved her chair back from the machine, and ran to the window. "Look, Prue," she cried. "Isn't that Mrs. Adams coming this way? I wonder—"

"No, it isn't," answered Connie gravely. "It's just Miss Avery getting home from school.—Isn't it, Prudence? Father's coat, I mean?"

"Yes, Connie, it is," said Prudence, very, very gently. "But no one here has seen it, and it is such nice cloth—just exactly what girls are wearing now."

"But I wanted a new coat!" Connie did not cry. She stood looking at Prudence with her wide hurt eyes.

"Oh, Connie, I'm just as sorry as you are," cried Prudence, with starting tears. "I know just how you feel about it dearest! But the people didn't pay father up last month. Maybe after Christmas we can get you a coat. They pay up better then."

"I think I'd rather wear my summer coat until then," said Connie soberly.

"Oh, but you can't, dearest. It is too cold. Won't you be a good girl now, and not make sister feel badly about it? It really is becoming to you, and it is nice and warm. Take some more fudge, dear, and run out-of-doors a while. You'll feel better about it presently, I'm sure."

Connie stood solemnly beside the table, her eyes still fastened on the coat, cut down from her father's. "Can I go and take a walk?" she asked finally.

"May I, you mean," suggested Fairy.

"Yes, may I? Maybe I can reconcile myself to it."

"Yes, go and take a walk," urged Prudence promptly, eager to get the small sober face beyond her range of vision.

"If I am not back when the twins get home, go right on and eat without me. I'll come back when I get things straightened out in my mind."

When Connie was quite beyond hearing, Prudence dropped her head on the table and wept. "Oh, Fairy, if the members just knew how such things hurt, maybe they'd pay up a little better. How do they expect parsonage people to keep up appearances when they haven't any money?"

Prudence Dropped Her Head on the Table and Wept.

"Oh, now, Prue, you're worse than Connie! There's no use to cry about it. Parsonage people have to find happiness in spite of financial misery. Money isn't the first thing with folks like us."

"Poor little Connie! If she had cried about it, I wouldn't have cared so much. But she looked so—heartsick, didn't she, Fairy?"

Connie certainly was heartsick. More than that, she was a little disgusted. She felt herself aroused to take action. Things had gone too far! Go to church in her father's coat she could not! She walked sturdily down the street toward the "city"—ironically so called. Her face was stony, her hands were clenched. But finally she brightened. Her lagging steps quickened. She skipped along quite cheerfully. She turned westward as she reached the corner of the square, and walked along that business street with shining eyes. In front of the First National bank she paused, but after a few seconds she passed by. On the opposite corner was another bank. When she reached it, she walked in without pausing, and the massive door swung behind her.

The four older girls were at the table when Connie came home. She exhaled quiet satisfaction from every pore. Prudence glanced at her once, and then looked away again. "She has reconciled herself," she thought. Dinner was half over before Constance burst her bomb.

"Are you going to be busy this afternoon, Prudence?" she asked quietly.

"We are going to sew a little," said Prudence. "Why?"

"I wanted you to go downtown with me after school."

"Well, perhaps I can do that. Fairy will be able to finish the coat alone."

"You needn't finish the coat—I can't wear father's coat to church, Prudence. It's a—it's a—physical impossibility."

The twins laughed, Fairy smiled, but Prudence gazed at "the baby" with tender pity.

"I'm so sorry, dearest, but we haven't the money to buy one now."

"Will five dollars be enough?" inquired Connie, and she placed a crisp new bill beside her plate. The twins gasped! They gazed at Connie with new respect. They were just wishing they could handle five-dollar bills so recklessly.

"Will you loan me twenty dollars until after Christmas, Connie?" queried Fairy.

But Prudence asked, "Where did you get this money, Connie?"

"I borrowed it—from the bank," Connie replied with proper gravity. "I have two years to pay it back. Mr. Harold says they are proud to have my trade."

Prudence was silent for several long seconds. Then she inquired in a low voice. "Did you tell him why you wanted it?"

"Yes, I explained the whole situation."

"What did he say?"

"He said he knew just how I felt, because he knew he couldn't go to church in his wife's coat.—No, I said that myself, but he agreed with me. He did not say very much, but he looked sympathetic. He said he anticipated great pleasure in seeing me in my new coat at church next Sunday."

"Go on with your luncheon, twins," said Prudence sternly. "You'll be late to school. We'll see about going down town when you get home tonight, Connie. Now, eat your luncheon, and don't talk about coats any more."

When Connie had gone back to school, Prudence went straight to Mr. Harold's bank. Flushed and embarrassed, she explained the situation frankly. "My sympathies are all with Connie," she said candidly. "But I am afraid father would not like it. We are dead set against borrowing. After—our mother was taken, we were crowded pretty close for money. So we had to go in debt. It took us two years to get it paid. Father and Fairy and I talked it over then, and decided we would starve rather than borrow again. Even the twins understood it, but Connie was too little. She doesn't know how heartbreaking it is to keep handing over every cent for debt, when one is just yearning for other things. I do wish she might have the coat, but I'm afraid father would not like it. She gave me the five dollars for safekeeping, and I have brought it back."

Mr. Harold shook his head. "No, Connie must have her coat. This will be a good lesson for her. It will teach her the bitterness of living under debt! Besides, Prudence, I think in my heart that she is right this time. This is a case where borrowing is justified. Get her the coat, and I'll square the account with your father." Then he added, "And I'll look after this salary business after this. I'll arrange with the trustees that I am to pay your father his full salary the first of every month, and that the church receipts are to be turned in to me. And if they do not pay up, my lawyer can do a little investigating! Little Connie earned that five dollars, for she taught one trustee a sorry lesson. And he will have to pass it on to the others in self-defense! Now, run along and get the coat, and if five dollars isn't enough you can have as much more as you need. Your father will get his salary after this, my dear, if we have to mortgage the parsonage!"

Continued Next Week.

Capital $150,000 Surplus $250,000

GRANITE TRUST CO — OUR SECURITY SERVICE — AS SOLID AS GRANITE HILLS — FOUNDED 1836

Theophilus King, *Pres.* R. F. Claflin, *Treas.*

CITY SQUARE, QUINCY
OPPOSITE DEPOT, WOLLASTON

General Banking Business Transacted
Liberal Accommodations to Business Men

Safe Deposit Boxes $5.00 a year

AMERICAN EXPRESS CHEQUES For Sale

Insure Your Automobile
AGAINST
Theft, Collision, Fire, Liability,
WITH
H. FRANKLIN PERRY
104 Front Street, Weymouth, Mass.
Tel. 513-M
Best Companies Lowest Rates

Fogg & Sons
Auto Express
WEYMOUTH & EAST BRAINTREE
2 trips daily
Boston Offices: 130 Bedford St. / 16 Union St.
Weymouth Office: E. Watts Store
E. Braintree Office: C. F. Vaughan's Store

COAL ICE WOOD
HEAVY TEAMING LIGHT
PIANO MOVING FURNITURE

We now represent as East Weymouth agent in the sale of coal, J. F. Sheppard & Sons, Inc., of East Braintree and Quincy. All orders will receive the courteous attention made possible by increased facilities. All old orders will be filled.

J. F. & W. H. CUSHING
EAST WEYMOUTH
Telephone Connection.

WEYMOUTH GAZETTE AND TRANSCRIPT

Published every Friday by the

GAZETTE AND TRANSCRIPT PUBLISHING CO.

FRANK F. PRESCOTT
Managing Editor

At 52 Commercial St., Weymouth

Telephone Weymouth 145

Subscription, per year in advance, $2.00
Single copies 5 cents

Advertising rates on application

The Gazette and Transcript is the home paper of ALL the Weymouths: North Weymouth, East Weymouth, South Weymouth, Weymouth Landing, Weymouth Heights, Weymouth Centre, Lovell's Corner, Nash's Corner, Wessagussett, Fort Point and Rose Cliff.

Entered in the Post Office at Weymouth, Mass as Second Class Matter.

FRIDAY, MARCH 16, 1917

Weymouth Temperature.

	6 A. M.	12 M.	6 P M.
Friday Mar. 9	34	40	38
Saturday,	34	44	42
Sunday	34	33	34
Monday	33	42	43
Tuesday	28	42	42
Wednesday	32	41	42
Thursday	38	40	43
Friday	30	—	—

No extremes of temperature this week. Practically all the snow has gone from the streets.

Board of Trade.

The Weymouth Board of Trade is to take up farming. Because of the high cost of potatoes, onions, squashes, cabbages, etc., the appeal of Miss Sarah E. Brassil, supervisor of school gardens, championed by R. S. Hoffman, met with considerable favor at a well attended meeting of the Board of Trade on Wednesday evening at the Clapp Memorial building. It was the first evening of the new president, and salutatory address shows that he prposes to be a live wire, and to put a little more enthusiasm into the assooiation, and Weymonth generally.

At the outset he read a letter from Miss Brassil, and then spoke at length in endorsement. He also touched on a canning industry, Weymouth Agricultural Fair, Weymonth-made goods, etc.

A. P. Worthen said he was a farmer, that really that was his principal business. He endorsed home gardens, and said it did require a very large lot upon which to raise something. He referred to the Bureau and Agricul-

H. A. Day thought seeds could be secured from Washington on application to Congressman Olney.

Chief Engineer Pratt told of the good work accomplished by the children of Lovell's Corner during the past three years.

M. E. Hawes said gardening was one of his hobbies. Our waste land should be utilized.

M. Sheehy wanted to hear from Superintendent of Schools, Parker T. Pearson.

Mr. Pearson told of the class in agriculture at the Weymouth High school, which was a branch of the Norfolk County Agricultural school. Willard A. Munson of that school was ready to cooperate with Weymouth people and suggested that those intcrested meet him in a class at stated periods. Miss Brassil has accomplished much in interesting the school children. Indications were that we may have a world's famine. Millions of tons of food are going to the bottom of the seawhichwill cause a shortage. Weymouth has some of the best land in New England and should use it for raising products. Seed should be bought in the bulk and one should obtain the best possible.

Fred Humphrey told of success with a home garden.

It was voted to hold a special meeting of the Board of Trade Wednesday, March 28, and devotd it to the home garden movement. Willard A. Marson will probably be present.

The resignations of Sidney R. Cook, J. R. South and Norton F. Pratt were accepted.

An invitation to attend the Quincy exposition was accepted.

At the request of Mayor Whiton of Quincy, E. W. Hunt was appointed to re. present the Weymouth Board of Trade to act with a Quincy committee on public safety in case of war.

No action was taken relative to extending civil service to county employees.

The by-laws were amended to admit firms to membership.

P. J. Derrig favored a Clean-Up-Week and moved a committee of five. The president appointed P. J. Derrig, F. H. Holmes, William E. Thayer, W. W. Pratt and W. L. Bates.

The following sub committees have been appointed:

Membership,—M. E. Hawes, chairman, J. E. Mulligan, Henry A. Day.

Transportation,—Henry A. Day, chairman, J. P. Denbroeder, Frederick Humphrey.

Telephone, Telegraph and Light,—F. O. Stevens, chairman, R. H. Whiting, R. B. Worster.

Publicity,—J. Herbert Walsh, chairman, Freeman Putney, Jr., W. L. Bates.

Taxation,—E. W. Hunt, chairman, Kenneth L. Nash, E. T. Jordan.

New Enterprises,—George Downing, chairman, Henry Hanley, Lewis W. Callahan, C. D. Bond.

Parks and Playgrounds,—J. H. Walsh, chairman, E. J. Derrig, Louis A. Cook.

Streets and Sidewalks,—M. P. Garey, Joseph Kelly, W. W. Pratt.

Home Trade, Frederick Humphrey, chairman, F. W. Stewart, W. J Sladen.

—Robert E. Quinn of King avenue, who has been seriously ill, following an operation for appendicitis, is now much improved, and his early recovery is looked for.

—Miss Ellen Adlington of Franklin street, an old resident, has been ill for two weeks with the grippe.

—Mrs. John Neal of Brockton has moved into the house on Sterling street, recently vacated by Wilbert Welch, Jr.

—George W. Brooks of 92 Front street, for several years has been the first one to cast his ballot at the election. He appeared as usual Monday morning, and when he called his name was very much surprised to find that his name had been removed from the list. Consequently was unable to cast his ballot. Nobody seemed to be able to state how it happened to be taken from the list.

—Mrs. Charles B. Trask of Summit street was operated on at her home Monday by Dr. Whittemore of Boston and Dr. Norbert V. Mullin of this town. She is reported as getting along nicely.

—Stephen Harris has moved into the Stephen Price house on Sterling avenue.

—Tickets for the Fogg Library benefit, Sunday, March 25, may be ordered by telephone.

—James O'Connor, efficiency man at the Old Colony gas plant, has gone to the Haverhill plant for a few weeks.

—George Delorey, who has been at the Carney hospital, is reported as resting comfortably.

—The Ross millinery parlors at East Weymouth, will open for the summer season March 23, with a collection worthy of your consideration.

—At the annual election Monday in Rockland, Warren Wright, a well-known newspaper man and son of Mr. and Mrs. Marshall R. Wright of this town, was elected to the board of selectmen. He was for years a member of the Weymouth Gazette staff, and in Abington, James H. Dwyer was returned to the board of selectmen by a big vote. Mr. Dwyer is a native of this place and has been spending the winter in this town with his sister, Miss Mary Dwyer. He has been in poor health for some time but is now much improved.

—Francis H. Cowing of Commercial street, one of the town's best known citizens, is ill with pneumonia.

—The insurance office of A. S. Jordan & Co. in Washington square is being enlarged and improved.

The body of Miss Ellen T. McDonald was brought here from Quincy yesterday and interred in the family lot at St. Francis Xavier cemetery. She was born in this town 34 years ago and resided here for years. She was a daughter of Mrs. Catherine McDonald and the late Thomas McDonald. Besides her mother a sister and three brothers survive her.

—Paul Bergeron is able to be out again after an illness of pneumonia.

—Augustus T. Cushing is able to be out after being confined to his home, the result of a fall on the ice while returning from church Sunday noon.

—D. H. Clancy, Undertaker, has removed from 28 Vine street, and is now located at 4 Richmond street, corner of Washington. Telephone. Adv tf

Teachers' Association.

The annual meeting of the Weymouth Teachers Association was held in the Washington school East Weymouth, Tuesday afternoon, at 4 o'clock, Miss Martha J. Hawes presiding. The secretary's and treasurer's report were read by Miss Annie A. Fisher.

The association is affiliated with the federation and there are various committees associated with that body in which representatives of the Teachers Association of Weymouth serve. Mr. Hilton reported for the committee on legislation, and Miss Nolan reported for the committee on curriculum.

The following officers were elected for the ensuing year: Miss M. Olive Nolan, president; Miss Ida M. Cronin, vice-president; Miss Annie A. Fraher, secretary-treasurer. Miss Irene Frazer was elected director for three years.

A social hour followed the business of the afternoon, the teachers of the Washington school, Miss Hawes, Miss McGreevy, Miss Grant, Miss Hollis, Miss Cobb and Miss Hyland, acting as hostesses. Cakes and ices were served by the following pupils of the fourth grade: Misses Rita Jones, Cemira Blackwell, Pauline Merchant, Marguerite Lincoln, Doris Howe, Margaret Sandberg and Elizabeth Fraher.

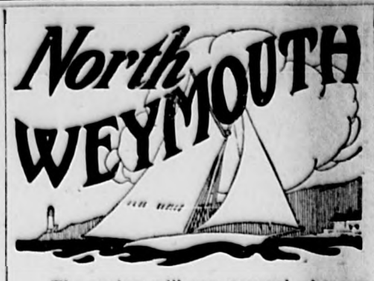

—The spring will see several changes on Sea street. One large building being taken down. A big elm tree on the corner of Sea and Pearl streets is to be taken down to make room for the building of a store by H. O. Tutty. Another Sea street resident is to build a garage soon, and it is rumored that Sea street is to boast a tailor shop, a couple of drug stores and other kinds of stores. The summer colony, which increases our population by several thousand, may receive the shock of their lives about next June

—The Third Universalist parish will hold its annual meeting next Tuesday evening in the church parlor.

—Mrs. Ella Riley has been the recent guest of her sister, Mrs. S. A. Dasha.

—Mrs. A. J. Smith and son Winthrop were the guests of Mrs. Smith's parents in Norwell over Sunday.

—Miss Caroline E. French is visiting friends in East Milton.

—Mrs. R. P. Hesse and son Thomas spent Saturday and Sunday in Fall River.

—Mrs. J. W. Bartlett has been ill the past week

—The Universalist ladies' circle, which should hold its regular meeting next week Wednesday, has decided to omit the meeting on account of the Men's Club Minstrel show.

—Tickets for the Fogg Library benefit, March 25, may be ordered by telephone.

—Miss Maud Clapp is convalescing from a recent severe illness.

—Mrs. Frank H. Graves, 101 Bridge street, met with an accident, Monday evening, which resulted in breaking her arm in two places below the elbow. By an accident last year, Mrs. Graves broke the same arm in two places below the elbow, but the last fractures are not where they were in the first accident.

—Someone has remarked before that the town would do well to put into condition the streets we already have before laying out new streets. Many of us agree with the author of that remark. North Weymouth has the worst sidewalks in town and where the sidewalks are the poorest the streets match them so that one has no choice. Bluff road, Saunders street, Evans road and the other practically new streets, with plenty of good taxable property, receive no attention whatever, and it would seem as though it was another town, if it wasnt for the regularity of the attention from this town when tax bills are due.

—On account of the demand for tickets for the minstrel show by the Men's club of the Universalist church, it will be repeated the following night Friday.

—Carl B. Kidder, who secured a high per cent. at a recent civil service examination, has accepted a position as draughtsman at the Springfield armory.

—E. H. Kavanagh has been confined to his home this week with a severe cold.

—Mrs. E. B. Pratt is having new water pipes laid throughout her house.

—Mr. Greed has purchased Harry Newall's house, corner of Sea street and Crescent road.

—The King Cove Ladies' Auqiliary will hold their annual St. Patrick's day supper and entertainment on Saturday evening.

—The Ross millinery parlors at East Weymouth will open for the summer season March 23, with a collection worthy of your consideration.

—Mrs. L. E. Parker of Bluff road has been sick the past week or so.

—Universalist Men's Club minstrels next week. Go and see the fun.

—Albion Leavitt underwent a serious operation at the Bay State hospital on Monday.

—Capt. Cain has launched his boat ready for the coming season, his being the first one. Last week he towed the new float which has been recently purchased by the King Cove boat club to its quarters.

W. R. C. Notes.

The quarterly meeting of Norfolk County Association G. A. R. and W. R. C. will be entertained by Corp 94 in Town Hall, South Braintree, Wednesday, March 21.

The next regular meeting of Corp 102 will be held on Thursday evening, March 22. It has been voted by the corps to have a corps sewing circle, and the president, Mrs. Keene, requests every member to join. In order to make plans, etc., all are asked to meet in G. A. R. hall, Thursday, March 22, at 2 30 P. M.

Post cards to be sent the following shut-ins will be appreciated: Mrs. Mary Dunbar, Randolph street, South Weymouth; Mrs. Clara Gardner, Carney Hospital, South Boston; Mrs. Nellie Pratt, Hawthorne street, East Weymouth.

A pleasing feature of the entertainment of Tuesday evening was the singing of patriotic songs by the comrades, under the direction of one of Weymouth's famous singers, J. M. Whitcomb, and Mrs. Mary Flint, pianist.

—The officials of the Weymouth Trust Co. are making extensive improvements at their banking rooms. Everything will be up to date. Service will be their motto. The Savings department will open for business Monday. Read ad of Weymouth Trust on another page.

—Frank Sherman of Dorchester spent a few days at his summer home here this week.

—The prayer meeting this evening will be held at the home of Mrs Bert Maynard.

—Mrs. Charles Lovell has been the guest of Mr. and Mrs. Karl Lovell the past week.

—Luen, the little daughter of Mr. and Mrs. Warren Hannaford is ill with pneumonia.

—Dora Smith is at home after spending several weeks in a Boston hospital.

—Tuesday evening Mr. and Mrs. James Smith entertained the Lovell's Corner Improvement society at their home. After the reports of the different committees were given refreshments were served, followed by a social hour.

—Wednesday evening an entertainment consisting of the drama Kid Curlers, given by Mrs. John Maynard, Miss Caroline Leslie, Bowdoin Smith and Samuel French. Songs by a male quartet, Messrs. Stevens, Hurd, Baxter and Lotz of Boston Universaty. Readings by Miss McCay of Boston, was given in the church vestry for the benefit of the heating fund.

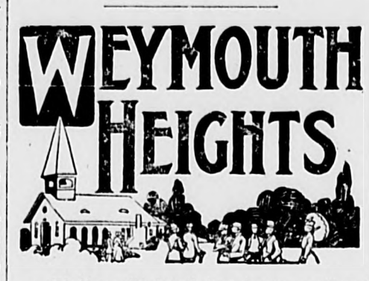

—Wallace Bicknell has been confined to the house a few days this week with a cold.

—Mrs. G. Hammond of Brighton who has been visiting Mrs. Charles Mackey has returned to her home.

—Mrs Susan H. Ries has been enjoying a visit with her daughter, Mrs. Sidney C. Beane of Wollaston.

—Fred Lunt will lead the meeting of Y. P. S. C. E. held in Old North Chapel at 6 30 o'clock. Subject, "The curse of cowardice." There will special music.

—Edgar Wormwald will lead the meeting of the Junior C. E. Society held in the chapel at 3 45 Sunday afternoon; subject—"Lessons in Trust".

—Miss Mabel Kalloch of Medford spent Saturday and Sunday with her sister, Mrs. Parker T. Pearson.

—Miss Ruth Nash entertained the Wide Awakes at her home on Wednesday afternoon.

—Mr. and Mrs. William Blackney and family, who have resided on Union avenue for several years, have taken up their residence at North Weymouth Bluffs.

—The flower committee connected with the Ladies Benevolent Society held their reguiar monthly meeting at the home of Mrs. R. I. Steele on Monday evening. Following the business of the committee, a social hour was enjoyed.

—There will be a Clark Union quarterly meeting held at the Congregational church, South Weymouth, this evening and all members of the Y. P. C. E. are urged to attend, leaving the Heights on the 7 o'clock car.

—Mrs. Walter Herman of Union avenue had as guests on Sunday her cousin Miss Alma Hill of Dorchester and Miss May Butler of Everett.

Town Briefs.

—Once again, the Gazette is requested to announce that there is an immediate need of old linen, etc., for bandages at the Weymouth Home. Please call Weymouth 127 W by telephone and the superintendent will send for your contribution.

—On March 26, the Pythian Sisters will hold a social, after the business meeting, in the form of a "Poverty Party". All members are cordially invited to attend and wear their oldest and shabbiest clothing. The most poverty stricken will receive a prize. Come and have a good time.

—A Boston paper was in error when it stated that two were to be elected from Weymouth district to the Constitutional Convention. Two will be nominated at the caucus, and a month later one of the two will be elected.

—The annual meeting of the Mount Hope Cemetery Association will be held on the evening of March 26 at Clapp's Hall.

Antiques Wanted
OLD FURNITURE, OLD CLOCKS, OLD SHIP MODELS.
H. E. Litchfield.
149 Beale St., Wollaston. 9-4t

AUTO SUPPLIES
Tube Vulcanizing
High Test Gasoline for Winter
LOUIS H. ELLS
160 Main Street, South Weymouth
Telephone, Weymouth 581W

Saves Eggs

Royal Baking Powder makes it possible to produce appetizing and wholesome cakes, muffins, cornbread, etc., with fewer eggs than are usually required.

In many recipes the number of eggs may be reduced and excellent results obtained by adding an additional quantity of Royal Baking Powder, about a teaspoon, for each egg omitted. The following tested recipe is a practical illustration:

SPONGE CAKE

1 cup sugar
½ cup water
3 eggs
2 teaspoons Royal Baking Powder
1 cup flour
1 teaspoon salt
½ cup cold water
1 teaspoon flavoring

DIRECTIONS:—Boil sugar and water until it spins a thread and add to the stiffly beaten whites of eggs, beating until the mixture is cold. Sift together three times, the flour, salt and baking powder, and add alternately to the white mixture with the yolks of the eggs beaten stiff. Add ½ cup cold water and flavoring. Mix lightly and bake in moderate oven about one hour.

The old method called for 6 eggs and no baking powder

ROYAL BAKING POWDER

made from Cream of Tartar, derived from grapes, and adds none but healthful qualities to the food.

No Alum No Phosphate

MAKE YOUR HOME A PRESENT

of a bath tub; see to it that the bathroom has the proper fittings, and that the plumbing is in good order. Our tubs and bath-room fittings are thoroughly up to date, and our plumbing work never fails to satisfy the man most hard to please. When you want plumbing done, we can save you money.

CHARLES F. RIPLEY & CO.
788 Broad Street - East Weymouth

The Old Philosopher Says:

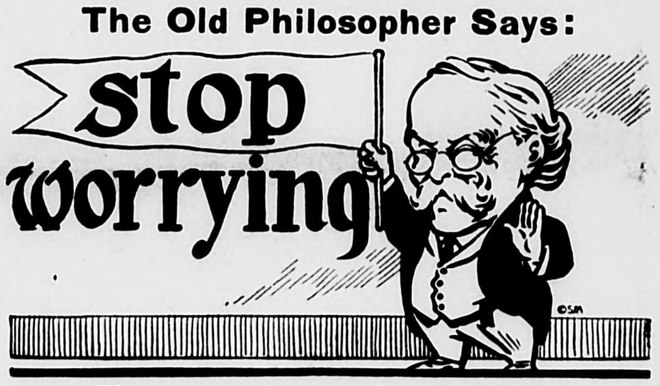

"Worry is the aid-de-camp to Commander-in-Chief Despair, who always leads his cohorts to defeat."

We hear everyday about high prices, but read these and compare with the prices of a year ago.

FOR THIS WEEK ONLY

Lucas Tinted Gloss Paint in 48 colors, a strictly first quality paint, $2.50 gallon.

2-Ply Roofing Paper, an A-1 article, $1.65 Roll.

First Grade Enamel Ware Kettles, Tea Pots, Coffee Pots, a full assortment in Grey, Blue and Granite, 29c, 39c, 49c, 59c.

We deliver goods to all parts of town.

F. S. HOBART, Washington SQUARE

CAPTURED

We have just captured some good bargains for our trade—

One lot Heinz's Can Spaghetti, which we offer at the old price, 10c, 15c and 25c per can; new price, 13c, 18c and 30c per can.

One lot Van Camp's Baked Beans, our price, 10c and 15c per can; regular price now, 13c and 20c per can.

Another lot can Spinach, 20c per can; regular price 25c.

Another lot can Peaches, heavy syrup, 20c per can; regular price 25c.

Shot to Pieces, but still on Deck.

Hunt's Market Grocery
Washington Square, Weymouth.
TELEPHONE 152 AUTO DELIVERY

GENERAL SURVEYS TOPOGRAPHICAL SURVEYS
RUSSELL H. WHITING
CIVIL ENGINEER AND SURVEYOR
56 Sea Street
NORTH WEYMOUTH, MASS.
SURVEYS MADE AND PLANS PREPARED FOR THE LAND COURT

CLUB and SOCIAL

One of the attractions of Weymouth is its social life, and its Women's Clubs, which are noted for their hospitality. The editor of this department requests the cooperation of the ladies especially the officers and chairmen of committees of the Old Colony Club and the Monday Club in forwarding items each week.

Please address:
MISS BEATRICE VANDERBILT,
Care Gazette and Transcript,
Weymouth, Mass.

◆◆◆

—The Monday Club meets Monday next, March 19, and will be entertained by a concert by "Quality folks." There will be both instrumental and vocal music. This is a fine company from the White Entertainment Bureau of Boston.

◆◆◆

—At a meeting of the G. T. whist club Friday night, prizes were won by Harry Torrey, Mrs. Sadie Plaisted and Mrs. Mary R. Flint.

◆◆◆

—Mrs. William E. Ames entertained the Opportunity circle of King's Daughters at her home on Chard street Thursday, March 8.

◆◆◆

—The Union Literary circle met with Mr. and Mrs. Charles T. Crane of Quincy avenue Tuesday evening.

◆◆◆

—Mrs. Frank O. Wellington of New London, Conn., a former resident of Quincy avenue, East Braintree, has been visiting Mrs. Charles O. Miller.

◆◆◆

The Breezy Hill Neighborhood club met at the home of Mrs. W. H. Bicknell, 258 Front street, Friday afternoon. After the business session the time was devoted to cards, the prizes being won by Mrs. Herbert Robbins and Mrs. Edward Richards.

◆◆◆

—Allen Fearing attended the student council meeting of the Northeastern College held Saturday night at Hotel Kenmore, Boston. Mr. Fearing represented the class of 1919 (School of Engineering) of which he is president.

◆◆◆

—B. A. Robinson, president of the Hingham Trust Company, has returned from an enjoyable trip of three weeks to San Domingo.

◆◆◆

—Warren Lothrop of Hingham has just returned from a house-auto trip of 3000 miles to Florida.

◆◆◆

—Mrs. Annie Belcher Scoville gave an address before the Old Colony Chapter, D. A. R. of Hingham, Wednesday, on the Indians. The South Hingham ladies entertained.

◆◆◆

—A conservation conference will be held at Cochato Hall Braintree, March 20, at 2.30 p. m. by invitation of the Philergians. Mr. Willard A. Munson, the Norfolk County agricultural agent, will speak on "Some ways in which the Woman's Club may cooperate with the County agent." Mrs. Edwin H. Wright of Dorchoster, chairman of the subcommittee on birds, will explain the various suggestions for bird conservation advocated by this department. Miss Helen Holmes chairman of the subcommittee on home gardening will give a talk on "The Home Garden." Reports of interesting work being accomplished by club conservation departments will be given. All interested club women are invited to attend.

◆◆◆

—Mr. and Mrs. Herbert C. Whitford, formerly of Somerville, are making their home with E. Russell Sanborn at Mondamin Acres.

JEWELER WILBUR

Is in charge of the Watch Repairing Department at Quincy's Largest Jewelry Store. All articles that were left with him for repairs and not called for may be found there.

Complete Optical Department

with competent registered Optometrist in attendance at all times.

Lenses ground while you wait.

WILLIAMS' Jewelry Store

1473 Hancock Street, Quincy.

"SIGN OF THE BIG CLOCK."

New York Office, 80 Maiden Lan

—Another wonderfully fine morning musicale was held Thursday morning at Cochato hall under the direction of Mrs. Helen Allen Hunt. Mrs. Hunt was at her best and sang two groups of French songs. Mrs. Annie Hollis sang with Mrs. Hunt a group of duets which were greatly enjoyed. Miss Lida Low was the accompanist; she is always such an addition, and a fine accompanist means so much to a singer. Miss Marion Howe played a group of cornet solos which were greatly appreciated. George Smith, a young man of about 13 years, played two piano solos in a marvelous manner. His playing was really wonderful; one number by Chopin and another by Grieg, were played in a manner not to be outdone by many of older years and larger experience. A large audience benefitted by this very fine concert.

◆◆◆

—Invitations are out for the wedding of Miss Madeline Frances Gale and Ralph Irving Dale, to take place April 4 at All Souls church, Braintree.

◆◆◆

—Mrs. Hettie Slocum of Martha's Vineyard and Miss Odessa Elliott of Brighton are guests of their sister, Mrs. J. W. Tingley, 91 Broad street.

◆◆◆

—The Quincy Woman's Club had a "company dinner" at their regular meeting on Tuesday afternoon. A gas range was installed on the platform and a whole company dinner was cooked including chicken with all the "fixins," and the audience of 200 each had a taste of all the good things Like the five loaves and fishes, it served the purpose and whether there were 12 baskets left or not no one knows.

◆◆◆

—The Parliamentary Law class of the Monday Club held its meeting Wednesday morning, a good number being present. The next meeting, which will be the last one, is to be held Tuesday morning next in the usual place.

◆◆◆

—Mrs. Annie F. Brown of the National Lend-a-Hand Society addressed the Wissahickon Campfire girls at Miss Marion Howes' Friday evening.

◆◆◆

—The postponed whist social at the home of Mrs. John B. Merrill for members of the Weymouth Heights Whist Clud will be held this evening.

◆◆◆

—Mrs. George Wheaton of 624 Commercial street, gave a week end party to a number of her friends, namely Mrs. Alexander Gold of Dorchester, Mrs. Gustave Kahnert of Dorchester, Mrs. John Batchelder of Weymouth, Mrs. Hector Dillodeau of Lynn, and her sister Mrs. Edward Smith of Lynn. The guests of honor were Mrs. Gold, Mrs. Kahnert and Mrs. Batchelder, whose birthdays the hostess was celebrating. The birthday party took place on Monday, and a most enjoyable time was had by all.

◆◆◆

—The Women's Catholic Club of Braintree held a meeting in Odd Fellows Hall last evening. Mrs. Martha Moore Avery of Boston delivered an address. There was also a musical program.

CLAPP MEMORIAL ASSOCIATION

The membership campaign that is under way at the Clapp Memorial Association, is progressing, and new members are coming in numbers. Fred Cushman's team is in the lead, with Arthur Cunningham chairman of the Business Men second. All teams and workers will meet for supper Thursday evening, and it is expected that many more members will be enrolled. He who likes tennis, base ball, social times and a trip to camp at Staten Island. Not saying how good a shower bath feels during the summer months, for the Association building will be kept open all summer. Join now, is the slogan.

A party on Ladies night for Senior members will be held at the Association building, Saturday March 17. Dancing and refreshments.

The Midget and Junior basket ball teams played two teams from Cambridge last Saturday, and the Intermediate team played East Bridgewater in the evening. The Midgets and the Intermediates won while the Juniors lost by a small margin.

Saturday, March 17, two Junior teams from North Abington, will play at the Association at 2 o'clock.

Standing of the bowling teams.

CAPTAIN	WON	LOST	P. C.
Pirates, B. E. Durgin	24	8	.750
Reds, F. W. Preston	17	11	.608
Braves, Dennis Petezi	14	10	.583
Cubs, F. V. Nolan	12	12	.500
Senators, Fred Drinkwater	10	18	.358
Tigers, B. J. Elkington	7	17	.292

Probate Court.

At the session of Norfolk County court last week, Lucy H. Reed was appointed administratrix of the estate of Abby H. Reed, late of Weymouth.

Card of Thanks.

I desire to express my deep appreciation and gratitude for the many tokens and expressions of sympathy extended by kind neighbors and friends during my sad bereavement.

E. RUSSELL SANBORN.
385 Commercial Street,
Weymouth Heights.

SOUTH WEYMOUTH

—A team of notable business men are to conduct the evening service at the Old South Church on Sunday at 7 o'clock. They come from the Billy Sunday Business Men's Club of Greater Boston, which sent out sixteen teams last Sunday for such services. This team will include the president of the club, Charles H. Jones, president of the Commonwealth Shoe and Leather Co; Frank G. Allan, president of Winslow Bros. & Smith Co; Allan C. Emery of Studley & Emery, chairman of the SundayCampaign, and John Robertson, the stirring Song-leader. Everybody invited.

—Mrs. Margaret Spicer and Mrs. Mary Harrington have returned to Newport after a visit with friends.

—Rev. Henry C. Alvord entertained the Old South C. E. Society at his home last Friday evening.

—H. M. Philips of Brant Rock has been a guest of Arthur Sheppard the past week.

—Glacier Park was the topic of a very interesting illustrated lecture at the Universalist church, Sunday evening, by Rev. Fred A. Line.

—Mrs. John Barnes of Pleasant street is ill.

—J. W. Lindblow is on a business trip through New York state.

—Otto Habel has accepted a position with the Castle Shoe Co. of Boston.

—Charles Tinkham is able to be out again, having recovered from his recent illness.

—Amos Lowell has been renewing acquaintances in town the past week.

—Francis Carroll returned a Saturday from a successful business trip through Maine.

—Ralph Sherman has accepted a position as chauffeur for J. W. Linehan.

—Mrs. William H. Manchester of Stoneham has been visiting Miss Gertrude White of Pleasant street the past week.

—Fred Abel has been reporting for practise the past week with the Tufts baseball squad. Fred is putting up a hard fight for an outfield position.

—Margaret Dondero has returned from a visit with friends at Norfolk Downs.

—Three popular artists will appear at the Fogg Library benefit, March 25.

—The Ross millinery parlors at East Weymouth will open for the summer season March 23, with a collection worthy of your consideration.

—Miss Katherine Magner has gone to Panama to join her sister, whose husband is in the army.

—The Union A. C. will clash with Clapp Memorial Saturday evening in the Union gym.

—Arthur Sheppard entertained a number of his friends at his home Monday evening.

—A large number attended the concert for the benefit of the Fogg Public Library, given in Foggs Opera House, Sunday evening, by the Boston Philharmonic Trio.

—The funeral of Quincy Poole was held from his late home at 1046 Main street, Sunday afternoon. The service was conducted by Rev. Ora A. Price of the Union Congregational church.

—Esther Sheppard has been entertaining Miss Marjorie Philips of Brant Rock the past week.

—Waldo Wilbur has resumned his jitney service, having been laid up since the heavy snow storm of last week.

—"The Men's Class That's Different" proved their ability again to put up a good supper and mingle with it some moral teaching and wholesome fellowship, Tuesday evening. The Whites had the supper in charge, under direction of Frank Holbrook. Hon. James Henderson, president of Randolph Trust Company, spoke on "The Banking Business and Religion." He gave the men one of the best talks that they ever heard. N. P. Siprelle, manager of the Old South men's class was a welcome guest, and gave an interesting and worth while talk on co-operation and mutual fellowship in men's work and community uplift. The president of the class, Charles H. Locke, acted as toastmaster. Solos were sung during the evening by the choir master, Stephen F. Pratt. After the supper and talks, the men enjoyed a fine and evenly matched basketball game played between the Union team and the Braves of Rockland. The Rockland team won in a closely fought contest with a score of 29 to 23. The Union team will play another game with the Clapp Memorial Saturday night in the Union Church gym.

EAST WEYMOUTH.

—C. Herbert French has severed his connections with H. K. Cushing's express.

—Mrs. M. Lewis Denbroeder's broken wrist is slowly mending and she is very comfortable.

—Mrs. Joseph Keith and son of Rockland are spending the week with her mother, Mrs. Lizzie Smith.

—Arthur Rousseau has gone to Calgary, Alberta, on an extended stay.

THE MODERN PRODUCT FOR THE MODERN HOME

ELECTRICITY

All housekeeping becomes light housekeeping when electricity is used.

It is equally economical in the small home or the large home. You certainly will save money by deciding to install **electric service** now.

WE WILL GLADLY CALL AND CONSIDER YOUR REQUIREMENTS.

WEYMOUTH LIGHT AND POWER COMPANY

Jackson Square East Weymouth, Mass. 'Phone 62-W

J. E. MULLIGAN, New-Business Manager.

EAST WEYMOUTH and WEYMOUTH CENTER

—Sumner Thompson has been absent from his work for two weeks with a heavy cold.

—George McNeil and family are residing in the Webster house at 19 Shawmut street.

—Mrs. Joseph P. Ford has returned from a month's stay with her daughter, Mrs. Alma Hunt of Lakeport, N. H.

—The Monarch Wet Wash has purchased a light delivery truck to handle their increasing business.

—Miss Ethel Hutchinson of Bethel, Me, is spending a month with her parents, Mr. and Mrs. Loton Hutchinson.

—Eugene Miller is driving a delivery truck for a grocery in Weymouth Landing.

—Misses Aileen and Esther White of Newark, N. J., were the guests this week of their sister, Mrs. John E. Collins.

—Conductor Joe Ashton is slowly improving from blood poisoning at his Cedar street residence.

—Motorman Patrick Condrick has been off duty six weeks with blood poisoning, necessitating a new pick recently by the motormen below his rating. The Rockland-Braintree line going on hour time beginning Tuesday caused another pick by the railroad men.

—The Ross milinery parlors at East Weymouth will open for the summer season, March 23, with a collection worthy of your consideration.

—Favorable reports from the Scobey Hospital, Boston, are to the effect that Miss Elizabeth Humphrey is on the road to recovery following an operation last week.

—Mrs. Clara A. Gardner is slowly recovering from an operation performed in the Carney Hospital on Thursday of last week.

—The Laurel Street Grocery quotes some low prices this week which will help to reduce the high cost of living.

—The Weymouth King's Daughters Union will meet in the parlors of the Congregational church on Saturday evening, March 17, at 7 30 o'clock.

—The Fairmount cemetery circle, will meet with Mrs. Frank Sylvester, Friday, March 23. This will be the last meeting before the fair.

—Mrs. James W. Vining, who has been confined to her bed for ten days, was able to sit up this week.

—Motorman James Pratt has returned to his work after a two weeks' illness.

—Marie O'Connell, contralto, will be one of the soloists at the Fogg Library benefit, Sunday, March 25.

—Mrs. La Forest Lincoln entertained the Inasmuch circle of King's Daughters at her home on Maple street on Thursday, March 8.

—Wednesday evening, March 21, a drama will be given in the chapel by the Golden Rule Circle of King's Daughters for the benefit of the Ladies' Social Union of the East Weymouth Congregational church. This will take the place of the church supper. Candy will be for sale.

—There was a large attendance last evening at an opening meeting of Crescent lodge, I. O. O. F. Walter Johnson, the grand treasurer of the Grand lodge, delivered an address on Odd Fellowship, and Miss Helen Linnehan contributed a solo dance. Secretary Buxton of the Clapp Memorial was present and invited the lodge to use the Association building some evening.

—An all-star cast in "The evil thereof" at Bates Opera House on Saturday evening.

—A new leader this week for the Washington trip.

—Arthur P. Hunt has returned from a business trip through all the New England states.

—Albert R. Humphrey has returned from a two weeks' business trip in Vermont in the interests of Marden Orth and Hastings of Boston.

—Marshall T. Tirrell of Winchendon passed Sunday at his home on Hawthorne street.

—The Fairmount Cemetery Circle are meeting with Mrs. Clara P. Wildu of Cedar street this afternoon.

—Albert W. Turpel is out again after a siege of the mumps.

—Mrs. Esther Hinckly spent a few days with friends at Plymouth this week.

—The fire truck was called this week to a chimney fire in the house occupied by Frank Orcutt.

—Mrs. Mary E. O'Brien died Thursday morning at her home on Pleasant street.

SAY

If for any reason you don't want to bother to make your Bank Deposits with a Weymouth Bank then why not make your deposit with the Second National Bank of Boston, the same to be credited to the

Weymouth Trust Co.

Arrangements have been made for that Service.

NOTICE:—A SAVINGS DEPARTMENT WILL OPEN FOR BUSINESS ON MONDAY, THE 19TH. WE WILL NOT ONLY HELP YOU TO SAVE MONEY BUT WE WILL HELP YOU TO MAKE MONEY.

YOURS FOR SERVICE,

Weymouth Trust Co.

Telephone 67 Weymouth. Auto Service.

Report of the Condition of the Weymouth Trust Company of South Weymouth, Mass., at the close of business, March 5, 1917, as rendered to the Bank Commissioner.

BANKING DEPARTMENT.

ASSETS.		LIABILITIES.	
Other stocks and bonds (market value, $143,060.00)	$143,142 50	Capital stock	$100,000 00
Loans on real estate, less due thereon	70,550 00	Surplus fund	30,000 00
Demand loans with collateral	11,575 00	Undivided profits, less expenses, interest and taxes paid	7,045 28
Other demand loans	1,852 00	Deposits	
Time loans with collateral	49,154 75	Subject to check	209,355 36
Other time loans	56,170 79	Certified checks	127 50
Overdrafts	22 85	Due to other banks	38,139 96
Other assets	1,674 52	Dividends unpaid	115 00
Due from reserve banks	23,419 36		
Cash: Currency and specie	25,943 16		
Other cash items	1,278 17		
	$384,783 10		$384,783 10

For the last thirty days the average reserve carried was: currency and specie 9 90 per cent; deposited in reserve banks 9 per cent.

NORFOLK, ss. March 14, 1917.

Then personally appeared John H. Stetson, Treasurer, and George L. Barnes, President, and Arthur C. Heald, Allen B. Vining, Gordon Willis and Almon B. Raymond, directors of the Weymouth Trust Company, and made oath that the foregoing statement, by them subscribed, is true to the best of their knowledge and belief.

Before me.

FRED T. BARNES, Notary Public.

The Hingham Trust Company
Established 1833

Depositors who are in Boston often may find it a convenience to leave their deposits with our Boston correspondents

FIRST NATIONAL BANK Federal Street
NATIONAL SHAWMUT BANK Devonshire Street

Deposits left with either of the above banks for our credit will be immediately placed to the credit of the depositor on our books. We furnish special deposit slips when desired

B. A. Robinson, *President* E. W. Jones, *Treasurer*

Commonwealth of Massachusetts

NORFOLK, ss. PROBATE COURT

TO the heirs-at-law, next of kin, and all other persons interested in the estate of
JAMES KNOX
late of Weymouth in said County, deceased:

Whereas, a certain instrument purporting to be the last will and testament of said deceased, has been presented to said Court for probate by James A. Knox of said Weymouth who prays that letters testamentary may be issued to him, the executor therein named, without giving surety on his official bond;

You are hereby cited to appear at a Probate Court, to be held at Quincy in said County of Norfolk, on the eleventh day of April, A. D. 1917, at nine o'clock in the forenoon, to show cause if any you have, why the same should not be granted.

And said petitioner is hereby directed to give public notice thereof by publishing this citation once in each week, for three successive weeks, in the Weymouth Gazette a newspaper published in said Weymouth, the last publication to be one day at least before said court, and by mailing, postpaid, or delivering a copy of this citation to all known persons interested in the estate, seven days at least before said Court.

Witness, James H. Flint, Esquire, Judge of said Court, this first day of March in the year one thousand nine hundred and seventeen.

11,13 J. R. McCOOLE Register.

OPPORTUNITY

To invest in the best-paying property within 3-10 minutes' walk of Quincy Square. Single and double houses. Scores of satisfied customers. Easy terms. Apply to

A. G. AHLSTROM

110 PUTNAM ST., - - QUINCY

Owner and Builder. Tel. Q 896

8, 3m

W. J. Powers

Plumbing & Heating Contractor

No Job too large or too small.

All work first class.

PRICES RIGHT.

Estimates Free.

168 WASHINGTON ST. WEYMOUTH.

Telephone Weymouth 176-J

COW MANURE FOR SALE

100 CORDS, BEST QUALITY

For Sale at
264 East Street, East Weymouth

Inquire of
T. H. Emerson, East Braintree
Telephone, Braintree 208M. 11,12

M. R. LOUD & CO.

Columbian Square. *South Weymouth.*

PLUMBING

HARDWARE

We welcome your examination of our specially prepared display.

ALBERT E. BARNES & CO.

SUCCESSORS TO GEORGE C. TORREY

INSURANCE

COLUMBIAN SQUARE

South Weymouth, Mass.

Telephone, Weymouth 21645

A Few Suggestions

SLEDS, all sizes, SKATES, all sizes,

FLASH LIGHTS, POCKET KNIVES,

ERECTOR SETS.

J. H. MURRAY

HARDWARE, PAINTS AND OILS

159 Broad St. Telephone Connections. East Weymouth.

REAL ESTATE FOR SALE

Summer House, 8 rooms, with all improvements, Fine view of harbor, good beach.

Summer House, 7 rooms hardwood floors, all improvements, $500 down. Price $1800.

INSURANCE of every DESCRIPTION

6-room dwelling, with all modern improvements in North Weymouth.

7-room dwelling, with all modern improvements in East Weymouth.

Tel. Main 020 **C. H. CHUBBUCK, Jr.** Tel. Wey. 149-W

Real Estate and Insurance Agency,

20 KILBY STREET . . BOSTON, MASS.

Satisfied Customers

Clean Coal

Service

Our coal is rich in carbon, clean and steady burning.

J. F. Sheppard & Sons, Inc.

Tel. Braintree 25. Quincy 232-W and 2420.

HIGHEST CASH PRICES PAID FOR **JUNK**

For fourteen years I have enjoyed the confidence and patronage of the residents of Weymouth by allowing honest weight and paying highest cash prices. If you have junk of any kind on hand, a postal will bring my team to your door promptly.

Second hand automobiles bought and sold; also second hand tires of all sizes and makes.

NATHAN STERNBERG

P. O. Box 65 Special Prices paid for Newspapers, Magazines and Books East Weymouth

Hanley Elected Chairman of Selectmen

Continued from Page 1

The February list of persons to receive State aid then received attention. As adopted it contained 93 names and amounted to $493.50. Some objection was raised in two cases where the applicant is carrying insurance on husband, wife or children. The State Commissioners usually object in such cases. The members of the board expressed their opinions.

Licenses for Sunday night concerts at South Weymouth on several dates were approved and the papers signed subject to approval of the District Police.

Town Treasurer John H. Stetson recommended loans to the amount of $115,700 in anticipation of revenue, and he was authorized to borrow as needed.

Another permit was granted to dig clams.

There was a general discussion on using motor cycles to regular auto travel; on the purchase of a combination truck to be used for spreading tarvia on the streets and other purpurposes. Bills were approved.

The Selectmen then adjourned to meet in the afternoon at the Weymouth Home as Overseers of the Poor.

WEYMOUTH FIRE ALARM BOXES

12—River and Parnell Sts.
13—Bradley Fertilizer Works.
14—Wessagusset Road.
114—Wessagussett & Hobomack Rds.
15—Bicknell square.
115—Pearl and Norton Sts.
16—Bay View St.
116—Bridge and Saunders Sts.
17—Sea and North Sts.
18—Lovell and Bridge Sts.
19—Church and North Sts.
21—Broad and Whitman Sts.
23—Jackson Square.
24—Electric Light Station.
25—Grant and High Sts.
26—Cedar St.
27—Wharf St.
28—Commercial and Putnam Sts.
29—Strong's Factory.
221—Shawmut St.
223—Broad St., near Essex St.
224—Central Square.
225—Middle St., near Lake St.
226—Charles St.
31—Summer and Federal Sts.
32—Congress and Washington Sts.
34—Front St., beyond Federal St.
35—Prospect and Granite Sts.
36—Garfield Square.
37—Engine House No. 3.
38—Washington Square.
39—Lumber Wharves.
41—Lovell's Corner.
42—Elm and Pleasant Sts.
43—Nash's Corner.
45—Park Ave. and Main St.
46—Middle and Washington Sts.
47—Pleasant and Canterbury Sts.
48—Lake View Park.
49—Pratt Schoolhouse.
441—Pine and Park Sts.
51—Pleasant St., front Otis Torrey's.
52—Engine House No. 5.
53—Independence Square.
54—Pond St., front Hollis' Mill.
55—Pond St., front W. H. Robinson's
56—Thicket and Pond Sts.
57—Union St., May's Corner.
58—Union St., front Henry Chandler's
61—Randolph and Forest Sts.
62—Main St. front E. C. Staples'.
63—Columbian and Forest Sts.

SIGNALS

SECOND ALARM—Six blows, followed by box number.
GENERAL ALARM—Five twos.
ALL OUT—Two blows.
Three blows on the alarm calls the Chief.
LOST CHILD: ---- ---- ----, followed by box number nearest to where child lives.
NO SCHOOL: -- -- --, sounded twice. It will be sounded at 7.30 A. M. for no sessions in all the grades; at 8 A. M. for no sessions in Grades I to IV inclusive in the forenoon; at 11.45 A. M. for no sessions in Grades I to IV inclusive during the afternoon; and at 12.45 P. M. for no sessions in all the grades in the afternoon.

Many Questions Answered.

Q.—How cold was it Sunday?
See Gazette, page 4.
Q.—When is tide high Wednesday?
See Gazette, page 2
Q.—Who has sold real estate?
See Gazette every week.
Q.—Any marriages of late?
See gazette, page 8.
Q.—Where is best place to trade?
See Gazette advertising.
Q.—Any recent births in town?
See Gazette, page 8.
Q.—Who sells the Gazette and Transcript?
See Gazette, page 2.
Q.—What is going on in town?
Read Gazette and Transcript.
Q.—When do trains leave for Boston?
See Gazette any week.
Q.—What time does mail close?
Sse Gazette local columns.

PROBATE NOTICES.

Probate court is held in Norfolk county on the first four Wednesdays of the month. At Dedham, the first Wednesday; at Quincy, the second Wednesday; at Dedham the third Wednesday; and at Brookline, the fourth Wednesday.

The Gazette and Transcript gives careful attention to all citations and notices, and will send slips when requested.

Administratrix's Notice.

NOTICE IS HEREBY GIVEN that the subscriber has been duly appointed administratrix of the estate of ABBY H. REED, late of Weymouth, in the County of Norfolk, deceased, intestate, and has taken upon herself that trust by giving bond, as the law directs. All persons having demands upon the estate of said deceased are required to exhibit the same; and all persons indebted to said estate are called upon to make payment to

LUCY H. REED, Administratrix,
South Weymouth, Mass.

February 28, 1917. 9-11

Administratrix's Notice.

NOTICE IS HEREBY GIVEN that the subscriber has been duly appointed administratrix of the estate of FRANK L. WHALEN, late of Weymouth in the County of Norfolk, deceased, intestate, and has taken upon herself that trust by giving bond, as the law directs. All persons having demands upon the estate of said deceased are required to exhibit the same; and all persons indebted said estate are called upon to make payment to

ELIZABETH WHALEN, Admx.
Address: 1207 Commercial St., Weymouth.
March 12, 1917. 11,13

Commonwealth of Massachusetts.

NORFOLK ss. PROBATE COURT

TO the heirs-at-law, next-of-kin, and all other persons interested in the estate of

BRYANTHA E. SANBORN

late of Weymouth in said County, deceased:

Whereas, two certain instruments purporting to be the last will and testament—and one codicil—of said deceased have been presented to said Court for Probate, by E. Russell Sanborn of said Weymouth, who prays that letters testamentary may be issued to him, the executor therein named, without giving surety on his official bond;

You are hereby cited to appear at a Probate Court to be held at Dedham in said County of Norfolk, on the fourth day of March A. D. 1917, at ten o'clock in the forenoon, to show cause, if any you have, why the same should not be granted.

And said petitioner is hereby directed to give public notice thereof by publishing this citation once in each week, for three successive weeks, in the Weymouth Gazette, a newspaper published in said Weymouth, the last publication to be one day at least before said Court, and by mailing postpaid or delivering a copy of this citation to all known persons interested in the estate, seven days at least before said Court.

Witness, James H. Flint, Esquire, Judge of said Court, this twelfth day of March in the year one thousand nine hundred and seventeen.

11,13 J. R. McCOOLE, Register.

Commonwealth of Massachusetts.

NORFOLK, ss. PROBATE COURT.

TO the heirs-at-law, next-of-kin, creditors and all other persons interested in the estate of

LUCINDA B. LEWIS,

late of Weymouth in said County, deceased, intestate:

Whereas, a petition has been presented to said Court to grant a letter of administration on the estate of said deceased, to Frederick W Lewis of said Weymouth without giving a surety on his bond

You are hereby cited to appear at a Probate Court to be held at Quincy in said County of Norfolk, on the eleventh day of April, A. D. 1917, at nine o'clock in the forenoon, to show cause, if any you have, why the same should not be granted.

And said petitioner is hereby directed to give public notice thereof by publishing this citation once in each week, for three successive weeks, in the Weymouth Gazette, a newspaper published in said Weymouth, the last publication to be one day at least before said Court.

Witness, JAMES H. FLINT, Esquire, Judge of said Court, this eighth day of March, A. D., 1917.

11, 13 J. R. McCOOLE, Register.

Commonwealth of Massachusetts.

NORFOLK, ss. PROBATE COURT.

TO the heirs at law and all other persons interested in the estate of

BRIDGET O'CONNOR

late of Weymouth in said County, of Norfolk, deceased, testate:

Whereas, Charles T. Crane, executor of the will of said deceaseed has presented his petition for authority to mortgage certain real estate therein described, of the estate of said deceased, to raise the sum of three hundred thirty-five dollars for the purposes of paying debts, legacy, and charges of administration

You are hereby cited to appear at a Probate Court to be held at Dedham in said County of Norfolk on the fourth day of April, A. D. 1917, at ten o'clock in the forenoon, to show cause, if any you have, why the same should not be granted.

And said petitioner is ordered to serve this citation by delivering a copy thereof to each person interested, fourteen days at least before said Court, or by publishing the same once in each week, for three successive weeks, in the Weymouth Gazette, a newspaper published in said Weymouth, the last publication to be one day at least before said Court.

Witness, JAMES H. FLINT, Esquire, Judge of said Court, this thirteenth day of March, in the year one thousand nine hundred and seventeen.

11-13 J. R. McCOOLE, Register.

Notice Of Sale Of Land Under License.

By virtue of the Probate Court for the County of Norfolk, the subscriber, Administrator with will annexed, of the estate of Charles H. Loud, late of Weymouth, in said County, deceased, will sell at Public Auction on the premises, on SATURDAY, the twenty-fourth day of March next, at 3 o'clock in the afternoon, the house, store, barn, shed, and other small buildings and land at 673 Main street, corner Pond, in South Weymouth, belonging to estate of said Charles H. Loud. Said property is described as follows:

Beginning at the corner of Main and Pond streets; thence running Southwesterly on Pond street 190.25 feet to land of Frances M. Tirrell; thence running Northwesterly 211.94 feet along land of said Tirrell; thence turning and running Northeasterly along land of said Tirrell 119.12 feet; thence turning and running southeasterly 288.29 feet to Main street; thence southerly along said Main street 29.35 feet to the point of beginning. Containing in all 40,950 Square feet.

The above prescribed land is shown on a plan filed with the Land Court, and also with the Norfolk Registry of Deeds.

A decree has just been entered in the Land Court of the Commonwealth of Massachusetts guaranteeing the title of the above described property.

Terms $300 at the time of sale, Balance on teuder of deed within ten days.

EVERETT LOUD,
Administrator with will annexed.

Weymouth, March 1, A. D. 1917.
E. H. R. Burroughs, Atty.
9-11 6 Beacon Street, Boston.

Boys Wanted to Sell The GAZETTE

IF YOU'RE ALIVE

Trade at a Live Store. We have a full line of fruit jars, rubbers for these jars and you can't beat our assortment. Hardware, everything you need. Paints, DEVOE none better.

EVERETT LOUD

JACKSON SQUARE, EAST WEYMOUTH

AN UNDISPUTED FACT

THE VERY BEST PLACE TO BUY

Parlor Sets, Dining Room Sets, Den Sets, Chamber Sets, Single Pieces, Curtains and Fixtures, or Crawford Ranges and Stoves; also for first-class Upholstering and Repairing,

IS AT

Ford Furniture Company's

BROAD STREET, EAST WEYMOUTH

TEL. CON.

It Is Not So Much Your Earnings as Your Savings

that make you independent and successful. You want to be independent? Then deposit your savings in this bank at once. Your savings account and success will travel together. Get busy and come and see us. One dollar will open an account. Deposits received from one dollar to one thousand dollars.

We have never paid less than 4 per cent per annum. Money deposited on or before April 13th will go on interest from the 10th.

East Weymouth Savings Bank

BOARD OF INVESTMENT—T. H. Emerson, W. H. Pratt, Eugene M. Carter, Bradford Hawes, Wm. A. Drake, C. B. Cushing

Bank open daily from 9 A.M. to 12 M.; 2 to 5 P.M., excepting Saturday, when the hours will be from 9 A.M. to 12 M. only. Monday evenings, for deposits only, from 7 to 8.30.

Deposits placed on interest on the tenth of January, April, July and October.

Deposits received on or before the thirteenth of the quarter are placed on interest from the above date.

"BEST QUALITY"

PENNSYLVANIA **COAL** Anthracite and Soft

CANNEL COAL FOR OPEN GRATES.

White Ash and Egg, 12 cents for 25 pounds, 45 cents for 100 pounds. Pea Coal, 9 cents for 25 pounds, 35 cents for 100 pounds; on wharf, as requested by State Commissioners on the High Cost of Living.

HARD and PINE **WOOD** SAWED and SPLIT

HAY AND GRAIN

Augustus J. Richards & Son

WEYMOUTH and QUINCY.

Telephone Weymouth 51, or Quincy 648.

We make it easy

This Bank encourages the useful habit of economy—making it easy for everybody to save money by opening savings accounts.

We invite especially the savings of young men who intend to rise in the world — the savings of workingmen, employes and salaried persons who desire to provide against accident, sickness and old age.

No matter how small your account you will receive the same polite and careful attention as if it were the largest in the Bank.

"WE PAY YOU TO SAVE"

QUINCY TRUST COMPANY

Opposite Alpha Hall

BUSINESS DIRECTORY FOR WEYMOUTH

Two-line cards inserted for 25 cents per month in advance, when ordered for one year. Less than

ONE CENT FOR EACH BUSINESS DAY.

Cards may be listed under different headings in this directory.

AUCTIONEER.
W. P. Denbroeder, East Weymouth
738 Broad street. Phone Wey. 279-J

AUTOS
Central Garage Quincy.
Reo Agents. 'Phone Quincy, 1035 W
R. E. Litchfield, Hingham.
Ford Agent. 'Phone, Hingham, 5130 R

AUTO PAINTING

AUTO SUPPLIES
Louis H. Ells, South Weymouth
160 Main St. Phone, Wey. 581W

BAKERY
George Schraut, Washington Square.
Up-to-date bakery. Braintree 111-J

BLACKSMITH
Is there one in town?

BUILDING MOVER
Does anybody move buitdings?

CATERERS
Does anybody do catering?

CIVIL ENGINEERS.
Russell H. Whiting, North Weymouth
53 Sea st. Telephone, Wey. 104 R

CARPENTERS.
Hayward Bros., East Braintree
Quincy ave. P. O. address, Weymouth
H. C. Thompson, East Weymouth
592 Broad st. Phone, Wey. 294 W
George M. Keene, East Weymouth
16 Fairmont ave. Phone, Wey. 92 M

CARPET CLEANING.
Eastern Rug Co., Quincy
Telephone, Quincy 1827 M

COAL AND WOOD.
A. J. Richards & Son, Weymouth
Commercial st. Phone, Wey. 51
Charles T. Leavitt, East Weymouth
Wharf st. Telephone, Wey. 19
J. F. Shepard & Sons, Inc.
Telephone, Braintree 25
J. F. & W. H. Cushing, East Weymouth
Telephone. Weymouth 266 W

COOPERATIVE BANKS.
South Shore Cooperative Bank, Weymouth
Commercial st. Weymouth

CORSETS—NU-BONE
Ida M. Farrington, North Weymouth
31 Sea St. Telephone Wey. 314J

DENTIST
[illegible] Kenna, Quincy.
[illegible]cock St. 'Phone, Quincy, 976 M

DRESSMAKERS.
[illegible] good dressmaker?

ELECTRIC BELL WORK
Can find job at Gazette office

EXPRESS.
Fogg & Sons, Auto Express
Order box at Kempl's drug store

FURNITURE.
Ford Furniture Co., East Weymouth
Broad st. Telephone, Wey. 272 M
Henry L. Kincaide & Co., Quincy
1495 Hancock St. 'Phone Quincy, 1200

FURNITURE REPAIRING
Does anyone in town do it?

GENTLEMEN'S FURNISHINGS.
C. R. Denbroeder, East Weymouth
Broad st. Telephone, Wey. 137 M
George W. Jones, Quincy
1 Granite St. 'Phone, Quincy, 555 W

GAS AND GAS SUPPLIES.
Old Colony Gas Co., Quincy avenue
Telephone, Braintree 310

GASOLENE
Is anyone licensed to sell?

GROCERIES.
Henry O. Tutty, North Weymouth
40 Athens St. Phone, Wey. 22
Hunts Market, Weymouth
Washington sq. Telephone, Wey. 152
Bates & Humphrey, Weymouth Centre
Broad st. Telephone, Wey. 296
Everett Loud, East Weymouth
Jackson sq. Telephone, Wey 94

HAIR DRESSERS.
Where can I find a good barber?

HARDWARE.
A. J. Sidelinger, North Weymouth
84 Sea St. Telephone Wey. 106M
J. H. Murray, East Weymouth
759 Broad st. Telephone, Wey. 272 J
F. S. Hobart, Weymouth
Washington sq. Telephone, Wey. 307 M
F. W. Stewart, Weymouth Landing
Washington sq. Telephone, Wey. 38
M. R. Loud & Co., South Weymouth
Columbian sq. Telephone, Wey. 183 W

HARNESS REPAIRING
Must one go to Quincy?

HOTELS
Is there one in town?

INSURANCE.
A. E. Barnes & Co., South Weymouth
Columbian sq. Telephone, Wey. 21645
C. H. Chubbuck, Jr., East Weymouth
Telephone, Wey. 149 W
H. Franklin Perry, Weymouth
104 Front st. Telephone, Wey 513 M
Laura E. Brown, North Weymouth
(Estate of Edward Brown) Tel. Con.
A. S. Jordan & Co. (Est. 1870) Weymouth
Oldest Insurance Agency on South Shore
37 Washington Sq. Phone day or night.

JEWELER
John Neilson, 729 Broad Street
Columbian Square, South Weymouth
T. L. Williams. Quincy
1433 Hancock St.. 'Phone Quincy, 987W

JOB PRINTING
Gazette and Transcript office, Weymouth
52 Commercial st. Telephone, Wey 145

JUNK DEALERS.
Nathan Sternburg, East Weymouth
Post office box 65

KODAKS
Does anyone sell Kodaks?

LAUNDRIES.
Monarch Wet Wash, East Weymouth
Telephone, Weymouth 530

LAWYERS.
Who is the most able lawyer?

LENDING LIBRARY
D. A. Jones, Thomas Corner
Also Periodicals. Phone, Wey. 21670

LIGHT AND POWER.
Weymouth Light and Power Co.
Jackson sq. Telephone, Wey. 62 W

LIVERY STABLE
Is there one in this town?

MILK DEALERS
Where can I get good milk?

MILLINERS.
Is there a good milliner in town?

MUSIC TEACHERS.
Who gives lessons on the piano?

MOVING PICTURES.
Bates Opera House, Weymouth
Tuesdays and Saturdays

NEWSPAPERS.
Weymouth Gazette and Transcript
Washington sq. Phone, Wey. 145

NURSES.
Where can I obtain a nurse?

PAINTING AND PAPER HANGING
L. W. Callahan, South Weymouth
shop 5 Pond st. Phone 804-M

PERIODICALS
C. H. Smith, Weymouth
Washington sq. Telephone, Wey. 470

PHOTOGRAPHERS
Does anyone take photos?

PHYSICIANS.
L. P. Solsness, East Weymouth
Madison st. Telephone, Wey. 698 M

PIANO TUNER.
Herbert A. Hayden, Quincy
Telephone, Quincy, 1827 W

PLUMBERS.
Charles F. Ripley & Co., East Weymouth
Jackson sq. Phone, Wey. 279
W. J. Powers, Weymouth
Washington st. Phone, Wey. 176 J

PRINTING.
Gazette and Transcript office, Weymouth
52 Commercial st. Telephone, Wey. 145

REAL ESTATE.
Thomas J. White, East Weymouth
Central Square
Russell B. Worster, Weymouth,
Washington sq. Phone, Wey. 79 W

RESTAURANTS
Must one lunch out of town?

SAVINGS BANKS.
Weymouth Savings Bank
Telephone, Weymouth 130
East Weymouth Savings Bank
Telephone, Weymouth 46
South Weymouth Savings Bank
Telephone, Weymouth 108

SHOE REPAIRING
Who will repair my shoes?

STORAGE.
Charles W. Joy, East Weymouth
59 Middle st. near Broad

TAILORS
Has this town a tailor?

TEAMING
Does anybody want my teaming?

TRUST COMPANIES
Weymouth Trust Co., So. Weymouth.
Columbian Sq. 'Phone, Wey. 67.
Quincy Trust Company, Quincy
Telephone, Quincy 2035
Randolph Trust Co, Randolph
Telephone, Randolph 250
Hingham Trust Co., Hingham
Telephone, Hingham 24
Granite Trust Co., Quincy
Telephone, Quincy 2500

UNDERTAKERS
W. J. Dunbar & Son, East Weymouth
802 Broad Street. Phone Wey. 93.

WINDOW SHADES AND SCREENS
A. C. Robinson, East Weymouth
47 Canterbury street. Phone, Wey. 166-M

DOGS

Must Be Licensed On or Before MARCH 31st

Or the Owners or Keepers Thereof are

Liable to a Fine!

Extract from Chap. 102 of the Revised Laws of Massachusetts

Sec. 128. The owner or keeper of a dog which is three months old or over, shall annually, on or before the thirty-first day of March, cause it to be registered, numbered, described and licensed for one year from the first day of April following, in the office of the clerk of the city or town in which said dog is kept. The owner or keeper of a licensed dog shall cause it to wear around its neck a collar distinctively marked with its owner's name and its registered number.

Sec. 129. The owner or keeper of a dog may at any time have it licensed until the first day of April following; and a person who becomes the owner or keeper of a dog after the first day of April, which is not duly licensed, and the owner or keeper of a dog not duly licensed which becomes three months old after the thirty-first day of March in any year shall, when it is three month old, cause it to be registered, numbered, described, licensed and collared as provided in the preceding section.

Sec. 130. The fee for every license shall be two dollars for a male dog and five dollars for a female dog, unless a certificate of a registered veterinarian who performed the operation has been filed with the city or town clerk that said female dog has been spayed and has thereby been deprived of the power of propagation, in which case the fee shall be two dollars.

Sec. 131. The owner or keeper of dogs kept for breeding purposes, may annually receive a license authorizing him to keep such dogs upon the premises described in the license. If the number of dogs so kept does not exceed five, the fee for such license shall be twenty-five dollars, and if the number of dogs exceed five, the fee shall be fifty dollars, and no fee shall be required for the dogs of such owner or keeper which are under the age of six months.

Sec. 137. Whosoever keeps a dog contrary to the provisions of this chapter, shall, except as provided in Section one hundred and thirty-nine, forfeit not more than fifteen dollars, which shall be paid to the treasurer of the county in which the dog is kept, but in the county of Suffolk said sum shall be paid to the treasurer of the city or town in which said dog is kept.

☞No person shall keep, or have in his care or possession any bloodhound, excepting an English bloodhound of pure-blood, whose pedigree is recorded, or would be entitled to record in the English bloodhound herd book, or any dog classed by dog fanciers or breeders as Cuban bloodhound or Siberian bloodhound, whether such dog is in whole or in part of such species, unless such dog is kept solely for exhibition. In such case he shall at all times be kept securely enclosed or chained and shall not be allowed at large even though in charge of a keeper, unless properly and securely muzzled. Chap. 105, Sec. 1, Acts of 1904.

Sec. 139. Whoever keeps a dog described in the preceding section in violation of the provisions thereof shall forfeit fifty dollars. Ten dollars of which shall be paid to the complainant and forty dollars to the treasurer of the county in which said dog is kept, but in the county of Suffolk the forty dollars shall be paid to the treasurer of the city or town in which said dog is kept.

JOHN A. RAYMOND, Town Clerk.
WEYMOUTH, MASS
P. O. Address, East Weymouth, Mass.

What You Want
How You Want It
When You Want It

¶ For anything in the line of printing come to us and we'll guarantee you satisfactory work at prices that are right

Rumor Has It

That the town meeting seemed more like modern town meetings, that is, government by commission. The business was carried on by a small representation of 14,000 people, who seem satisfied to accept the judgment of the few. Why not follow this up, make it a permanent thing and modernize in other ways?

That Weymouth merchants are seeing that they are helping to "Boom Quincy." Weymouth merchants are good fellows but why not get together and "Boom Weymouth first."

That Weymouth merchants should join the Board of Trade and help build up an organization that will help them help themselves.

That the Weymouth police are going to get busy on more of those gaming places. Can there be more in town?

That flushing the main street is the up-to-date way of clearing off the snow and making travel more comfortable. Fire department, why not get busy? Help clean up the streets and get the rust out out of the hydrants and water mains.

That William Sheehan has picked out his seats on the Gazette-Transcript trip Look out Will, there's many a slip twixt the cup and——. Keep "pluggin."

That the most popular letter in the alphabet this week is "H"—Hanley, Hastings, Hawes.

That it looks like a three to two vote when not unanimous at the board meetings.

That the common talk today is "Isn't the Gazette a live paper? No question mark heeded. IT IS

That a few more advertisers are brightening up their "ads." Come now, everybody get busy.

That Idlewell will soon have its well filled and will not have to depend on her idlewell. Well!

That the bouquets handed out by a citizen at the last town meeting were home product, raised in Weymouth. Out of consideration for the giver the recipients are keeping them fresh (in mind) by daily care, and when withered through forgetfulness we feel that more plants will have been budded and the blossoms may be had upon demand.

That the 40 candlepower street lights will do much toward brightening up the corners nights. Now we feel it is up to the citizens to brighten up the town in the daytime by a little more "pep"

That many citizens would like the community town clock illuminated at night by a searchlight a la Quincy, and other live places. Norfolk square has the pole, Braintree makes the light. the church is on the hill, the clock is on the steeple. Thanks.

That the law regarding the taking of smelts goes into effect March 15. The fishermen report good catches during the winter and plenty of ice left, but smaller catches daily.

That the hip pocket brigade are still numerous.

That a citizen looking for a blacksmith recently was directed out of town.

That a citizen looking for an auto painter recently was directed out of town.

That an organization looking for a caterer recently went out of town.

That some ladies looking for a dressmaker recently went out of town.

That we miss our call bell because nobody dare answer our "Ad."

That our new customers will more than pay the 25 cents a month, the cost of being listed in our business directory. A good investmenh, sure dividends.

That the bullets flew in South Weymouth on Monday.

That the young men of Ward 3 should organize and promote athletics the coming summer. A permanent organization would be better.

That the new Board of Selectmen should invite all the town officers to get together some night and get aquainted and "talk things over."

That there is need of an officer at all times Sunday evenings in Washington Square. How about week nights too?

R. E. PORTER.

Make your family proud of their home

Your wife and children cannot take a pride in their home if the house is faded and weather-beaten. That means no-paint. And, for mansion or cottage, the best paint is

DEVOE
THE GUARANTEED
LEAD AND ZINC PAINT
FEWER GALLONS - WEARS LONGER

We guarantee Devoe Lead and Zinc Paint to be absolutely pure. When you paint with Devoe you save paint-money—fewer gallons to buy; you save labor-money—fewer gallons to spread; you get a better looking paint-job—pure paint; and it will be a longer time before you need another paint-job.

Why have a shabby house when it will cost you so little to make it attractive with Devoe? Stop in to-day and let us give you a color card and show you several harmonious combinations.

EVERETT LOUD
Telephone 94-W
EAST WEYMOUTH, MASSACHUSETTS
PAINT DEVOE PAINT

Randolph Trust Company

Capital $60,000 Randolph, Mass. Surplus $6,000

Put your money matters on a business basis by establishing and maintaining close relations with a good bank
Collection of deposits in Weymouth Tuesdays and Fridays
Start a Checking Account—$300 balance draws 2 per cent. interest
Savings accounts go on interest monthly
One Dollar starts an account
Phone Randolph 250 and an officer of the Bank is always ready to call

Open daily 9 A. M. to 3 P. M.
Saturday 9 A. M. to 12 M. 7 to 9 P. M.

JAMES D. HENDERSON, Pres. FRANK W. VYE, Treas.

Coal - COAL - Coal

BEST QUALITY OF ALL KINDS. ALL-RAIL ANTHRACITE IS SUPERIOR

CHARLES T. LEAVITT, H. M Successor to CURTISS COAL Co
Yard, Wharf St., EAST WEYMOUTH. Tel. 19

CIRCULATING LIBRARY
AT
C. H. SMITH'S NEWS STORE

TERMS—2 Cents Per Day. No Book Taken Out For Less Than 5 Cents.

A Chance to Read
THE LATEST BOOKS
AT A SMALL COST.

WANTED
To List Your Properties in the Weymouths

HENRY W. SAVAGE
INCORPORATED
OPPOSITE PARK ST., SUBWAY STATION
129 TREMONT ST. Tel. 4420 Oxford BOSTON, MASS.
REAL ESTATE

WANTS

And other classified "Ads" are inserted in this column at 25c for four lines. Cash should accompany all one-time "Ads."

WANTED

Wanted in South Weymouth.

A moderate-priced house, not less than six rooms, in good location. Send description and price to Box 84, South Hingham. 11, 1t

Wanted

An electrician to put in working order a system of call bells at the Gazette office. Call today.

FOR RENT

House to Let.

Six rooms at 41 Sterling street, with about a quarter of acre of good land. Good opportunity to keep hens. Apply to Leo Starr, 318 Commercial street East Braintree, Phone 426W. 11,12

For Rent

Lower apartment in house near Weymouth station, owned by Mr. Baker, available March 1. Apply to Mrs. E. C. Richards, 160 Washington st. 6-tf

FOR SALE

For Sale.

White Plymouth Rock Cockrels, also Indian Runner Ducks. F. H. Holmes, 30 Shawmut street, East Weymouth. 11, 13

For Sale.

Two incubators, one Buffalo 260 egg, and one Prairie State, 60 egg; one single tip cart, and one set double harness.
Idlewell, Benjamin Wormald
Tel 538-R 11 tf

For Sale.

White Wyandotte cockerels, large, white and good type. F. L. Bicknell, 295, Front street, Weymouth. 11,4t

Bulbs For Sale

Dahlia and Gladiolus. Gladiolus 35c per dozen, delivered. Jacob Dexheimer, 25 Hunt street. 5-8

For Sale

House Lots for sale cheap, good size; 4 on Quincy avenue, East Braintree, 2 on Hillside road, East Braintree. F. H. Chandler, Summer st., Weymouth. 28-tf

LOST BANK BOOKS.

Bank Books as listed below are lost, and application has been made for payment of the account in accordance with Sect. 40 Chap. 500, of the Acts of 1908 and amendments thereto. Payment has been stopped.

LOST—Deposit Book No. 12118 in the Weymouth Savings Bank is reported lost. 10,12

LOST—Pass Book No. 2062 of the South Shore Co-operative Bank is reported lost. 10,12

TO LET

7 Room Modern House centrally located.

Two minutes from Weymouth station and electric cars.

Apply to

Russell B. Worster

Real Estate and Insurance

WHY not join the army of satisfied customers that is keeping this Fair and Square store busy during the business hours of every working day? We assure you that you will be treated with courteous consideration by our sales force.

Bates & Humphrey
CHOICE GROCERIES
Weymouth Center

L. P. SOLSNESS, A. B., M. D., C. M.
Physician, Surgeon, Accoucheur.
76 Madison St. East Weymouth
Telephone, Weymouth 698M.
8:00 to 12:00 A. M., 7:00 to 10:00 P. M., and by appointment.

Dissolution of Partnership.

To Whom it may Concern:

The partnership heretofore existing between M. D. Cody and myself, known as Wolfe & Cody, has been dissolved, and I will not be responsible for any bills contracted in name of said firm.

LEONARD F. WOLFE.
Newton street, North Weymouth.
March 9, 1917. 9,3t

CHURCH NOTES

ALL churches of Weymouth should be represented in this department, and every pastor is invited to send announcement directly to the "Gazette, Weymouth, Mass.," as EARLY each week as possible. Self addressed envelopes will be furnished upon request.

Trinity Church.

The visit of the Queen of Sheba to Solomon will be the subject of Rev. William Hyde's sermon at Trinity Episcopal church Sunday morning and in the evening he will explain the third chapter of Daniel in "The Trial by Fire."

Lenten service with address on Friday at 7 30 P. M.

Rev. William Hyde preached at Hingham on Wednesday night and at Sharon on Thursday.

Old South Church Notes.

Morning worship on Sunday at 10.30 with sermon by the pastor. Sunday School at 12 o'clock, including Men's Bible class and Young Men's Class.

C. E. Society meeting at 6, led by Robert Hiatt. "The Cause of Cowardice."

Gospel rally service in the church at 7 led by prominent business men. Bring your Sunday song book and invite your neighbor.

Second Universalist Church

"The Word of God," will be the subject of the fourth of a series of special Lenten sermons, to be preached at the Second Universalist church Sunday morning at 10.30. The pastor, Rev. Fred A. Line, will preach. There will be good music by vested choir.

Sunday school at 12 o'clock, Mrs. Gordan Willis superintendent.

At 5.30 Y. P. C. U. meeting, subject, "The Heroism of Jesus, and every day Heroism. Questions for debate, "Is the militaristic spirit antagonistic to the spirit of Christianity?" Leader Caroline Gough.

A special "Weymouth Booster's Service" will be held in the church at 7 o'clock, with the pastor in charge. The Hon. George L. Barnes will give an address on "Patriotism,— Intensive and Extensive." Mrs. Frederick Bauer will speak on "The Visiting Nurse Association" and Conservation. Mrs. Fletcher Howe will give a talk on "Our Schools." This is a service arranged for all the people of Weymouth and a cordial invitation is extended to all. The vested choir, under the direction of Miss Deane, will furnish special music. The offering will be for the benefit of the Visiting Nurse Association.

The noted lecturer, Peter MacQueen, will give his illustrated lecture on "The Great War," Sunday evening, March 25.

Union Church, Weymouth and Braintree.

Sunday morning worship at 10.30. Rev. J. W. Tingley, pastor of the Baptist Church, Weymouth, will preach in exchange with the pastor.

Sunday School will meet at 12 o'clock.

Pastor's class will meet at 6 o'clock in the church parlor.

Midweek service Thursday evening at 7.30. Bible study, Acts, chapter 8.

The annual fair and sale of the Ladies' Benevolent Society, will be held Friday, March 27, afternoon and evening. A cafeteria supper will be served from 6 to 8. Useful and fancy articles will be for sale.

Baptist Church Notes.

Rev. J. W. Tingley, pastor, residence 91 Broad street. Sunday worship at 10 30 A. M., with sermon by the Rev. Albert P. Watson. Sunday school at 12 M. teacher-training and Men's classes at the same hour. Junior C. E. society meeting at 4. Senior C. E. society meeting at 6. Evening worship at 7.

Prayer and social service in the vestry Thursday evening, at 7.45, with the monthly business meeting at the close.

The Sunshine Bible Study class will meet at the home of Miss Ruth Harper, 246 Summer street, Friday evening, at 7.15.

Strangers in town, and all without church homes are cordially invited to worship with us.

The men's chorus of 25 voices at the service last Sunday evening was very much enjoyed by all present. The men sang finely, and we hope to have them sing for us again in the near future.

Pilgrim Church.

At the postponed parish meetingheld last Friday evening, the officers elected for the coming year were M. G. Parker, clerk; H O. Tutty, treas.; R. S. Gillmore, collector; G.L. Newton, auditor; Parish committee, A. J. Sidelinger, M. G. Parker and Chas. H. Williams. Music committee, Mrs. E. F. Beals, Mrs. S. G. Dunbar and Charles Williams. The treasurers report was an exceptionally good one, all bills being paid, and a good balance on hand.

A good number from this church attended the union service at the Heights on Sunday evening

The Mary Thomas Bible Class met on Tuesday evening with Mrs. J. Gardner Alden.

Mission of the Holy Nativity.

Robert Pierce Casey, lay reader. Sunday school at 9.45 A. M

Holy communion will be celebrated at 10 30 A. M.

Special Lenten services every Friday at 7.30 P. M.

First Church (Old North)

"Getting in on the ground floor, an inside tip on an investment paying dividends on the hour." Your are invited to hear the preaching on Sunday and to take part in the worship at the morning service. Special music.

Service in the church Sunday evening at 7 30 Bring your Sunday song books

Persons who contemplate uniting with the church at Easter or at some future time will hold a special service at the chapel on Wednesday, March 21, at 7.45 P. M.

Between 40 and 50 men are expected to sit down to supper on Tuesday March 20, at 6 45 P. M., at he chapel. Men of the community not affiliated with another church, and who have not received an invitation, are invited to consult with the pastor.

Allan C. Emery will have charge of the midweek meeting on Thursday, March 22. The subject is "Jesus, the way, the truth and the life." These meetings are particularly popular. Something new at each meeting, and the spirit of victory at all meetings. Come in and join the singing.

Over 200 attended the Billy Sunday rally at the Old North church Sunday evening under the auspices of the Billy Sunday Business Men's Club. The song service was conducted by John Robertson and a solo, "For you I am praying" was rendered by George B. Bicknell. Allan C. Emery of the Heights was the first speaker of the evening and he related several interesting instances which he witnessed at the Tabernacle during the Sunday campaign. At the close of his remarks he presented Charles H. Jones, president of the Commonwealth Shoe & Leather Co., who told what the campaign had done for him. The third speaker was Frank G. Allen president of Winslow Bros. and Smith Co., who also told what a great help the campaign had been to him. The closing part of the service was in charge of Mr. Robertson, whose remarks not only appealed to adults, but also made an impression on the young people present, as at the invitation of Mr. Robertson many went to the front of the room to publicly take their stand in the right direction

First Church of Christ, Scientist

Alpha hall, corner Hancock street and Cottage avenue, Quincy. Sunday morning service and Sunday school at 10 45 Subject: "Substance." Golden Text: "The substance of a diligent man is precious. In the way of righteousness is life." Wednesday 7.45 P. M., a testimony and experience meeting. Reading room open from 3 to 5 P. M. week days, holidays excepted, also Wednesday evening before and after service.

—Only 328 male voters of Hingham voted at the annual election.

BORN

LILLA—In Weymouth, March 7, a daughter to John and Camile Lilla of 30 Lake street.

MOLLESE—In Weymouth, March 8, a daughter to Amillo and Rose Mollese of 30 Washburn street.

MARRIED

RIDEOUT—WHITE—In Quincy, March 8, by Rev. T. C. Richards, Cyrus B. Rideout and Katherine M. White, both of Weymouth.

BOSHNAJIAN—GONOIAN—In East Weymouth, March 11, by Rev. Shake Vast Kasparian, Setrog Boshnajian and Hanum Gonoian, both of Weymouth.

DIED.

POOLE—In South Weymouh, March 8, Quincy Poole of 1046 Main street, in his 69th year.

EULLER—In South Weymouth, March 6, Alfred G. Fuller, of 417 Pond street, in his 70th year.

O'BRIEN—In East Weymouth, March 15, Mrs. Mary E. O'Brien of Pleasant street.

ROBERTS—In Boston, March 14, Mrs. Flora Roberts. Burial at Weymouth

HOLLINGSWORTH—In Boston, March 14, Ellis Hollingsworth of Braintree, aged 57 years.

SIMS—In Melrose, March 10, Mrs. Melissa M. Sims, wife of Rev. Thomas Sims, formerly pastor at Braintree.

McDONALD—In Quincy, March 11, Ellen T., daughter of Ellen and the late Thomas McDonald, aged 34 years. Burial at Weymouth.

GHIORSI—In East Weymouth, March 11, Dominico L. Ghiorsi of Grove street.

WILLARD J. DUNBAR & SON
UNDERTAKERS
AND
EMBALMERS
802 BROAD ST., EAST WEYMOUTH
Automobile service when desired.
Telephone Weymouth 93

First Congregational Church, E. Weymouth

Rev. Edward T. Ford, D.D., pastor. Sunday morning worship at 10 30. Sermon by the pastor; topic: "The church on its financial side."

Church Bible school at 12; all departments. The Brotherhood Bible Class will discuss the topic: "A christian in social relationship."

Junior Endeavor at 4. Senior Endeavor at 6; topic: "The curse of cowardice."

People's Evening Service at 7. A program of special interest will be offered. Miss Ethel F. Raymond will render four choice organ numbers. Harold W. Raymond will be heard in two select flute solos. The Young People's choir will lead in the song service

The evening address will consider "The great human appeal."

We are pleased with the popular interest in these evening services, and cordially invite the public to attend them.

The annual business meeting of the church for the election of officers, and for reports of the various church departments will be held on Tuesday evening, March 20.

On Wednesday evening, March 21, a dramatic entertainment will be given by the Golden Rule Circle of King's Daughters. The program is to be presented for the benefit of the Ladies' Social Union, and it will take the place of the March church supper.

The Business Men's Evangelistic Club of Boston, an organization growing out of the Sunday campaign, will send a team of three men to conduct our Sunday evening service on March 25. We are planning for a great service.

A class for Church membership is now being formed, to enter into church relationship on Easter Sunday. Young people and others who would like to join the class are requested to notify the pastor as soon as convenient.

Union Church, South Weymouth.

A short sermon on "Having; He That Hath," Sunday morning at 10 30 A. M. The Church School, under direction of J. F. Robinson, will have a special service in the churnh auditorium, the children marching in at 11.30. All are welcome. Children are especially urged to be a the vestry before 11.30.

The Christian Endeavorers will have their regular service at 6 o'clock.

The pastor, Rev. Ora Atwill Price, will be in Holbrook Sunday evening to conduct the vesper service in the Winthrop Congregational church.

Sunday, March 25, being the last Sunday of the church year of the Union Congregational church, there will be taken the second every-member canvass. The one takena year ago proved of great success

Special Cuts for Week

German Star Frankfurts and Sausage 17 cents.

1 lb. flats Salmon 13 cents.

Shrimp, 3 cans for 25 cents.

Best grade Butter 42 cents.

Cod Fish 15 cents.

Laurel Street Grocery
11 Laurel St., East Weymouth

MEETINGS OF THE
BOARD OF SELECTMEN
HENRY E. HANLEY, Chairman, E.Weymouth
BRADFORD HAWES, Secretary, E.Weymouth
GEORGE L. NEWTON, North Weymouth
ALFRED W. HASTINGS, South Weymouh
JOSEPH KELLEY, Weymouth
Meetings Savings Bank Building
East Weymouth, Every Monday
DURING THE MUNICIPAL YEAR FROM 2 TO 5 O'CLOCK P. M.

Overseers of the Poor
Meet at the Town Home the First Tuesday of the month

OFFICE HOURS
TOWN CLERK
10 TO 12 A. M. 2 TO 5 P. M.
At East Weymouth Savings Bank, Broad Street, East Weymouth

At all other hours at Residence on Hillcrest Road off Broad Street, near Church of the Immaculate Conception.
JOHN A. RAYMOND,
Town Clerk.

JOHN NEILSON
JEWELER
AND
OPTOMETRIST
729 BROAD ST. - EAST WEYMOUTH
COLUMBIAN SQ. SOUTH WEYMOUTH

HIGHEST PRICES FOR JUNK
Second-hand furniture bought and sold. Good prices for old metal, newspapers, magazines and books.
SAM BEER,
335 Water Street, Quincy.
11tf Telephone, Quincy 22357.

HERBERT A. HAYDEN
PIANO TUNER
PIANOS FOR SALE
78 Cleverly Court, - Quincy Point.
Telephone 1827-W Quincy.

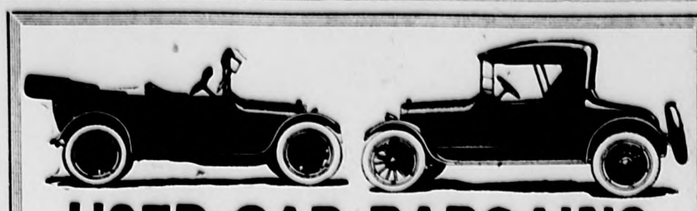

USED-CAR BARGAINS

The following cars were all traded in for 1917 REOS and are just as advertised. Can be seen and demonstrated, by sending a postal or telephoning. Open Evenings and Sundays.

1916—Reo 4 cyl. Roadster. 3 pass. Run 3500 miles. Car in the best of condition and Guaranteed. **Price $700**

1916—Studebaker, 4 cyl. 7 pass. This model was out in August. Tires, paint, engine and mehanical conditions excellent. **Price $725**

1916—Reo, 4 cyl. 5 pass. Run about 4000 miles. Mechanical conditions excellent. 4 good tires. Guaranteed. **Price $700**

1916—Reo, 6 cyl. 7 pass. Run 4000 miles. Car is in the best of condition and will guarantee to purchaser for 3 months. **Price $950**

1915—Reo, 4 cyl. 5 pass. Just overhauled and in excellent condition. Very economical to operate. Guaranteed. **Price $550**

We have a complete line of REO cars on display. Now is the time to place your order for a sure Spring delivery. Terms to satisfy purchaser on new or used cars.

CENTRAL GARAGE
WASHINGTON STREET - QUINCY, MASS.
EXCLUSIVE **REO** AGENTS
QUINCY, WEYMOUTH, BRAINTREE
Tel. Quincy 1035W. C. W. Hodgkinson, Prop.

Are You Interested in a Piano?

We carry the highest grade pianos built and we can save you money. Our Pianos are guaranteed by the factory and us. We will not carry anything unless it is of the best material, workmanship and finish. The savings that we can offer you is unbelievable but it is true. This large furniture store does not depend wholly on Piano trade, that is **one** reason we can sell it much cheaper.

Drop us a card and we will gladly send piano circular.

Henry L. Kincaide & Co.
QUINCY
Largest Home Furnishers in Norfolk County.

Ford
THE UNIVERSAL CAR

DO NOT DELAY PLACING YOUR ORDER

Orders are being filled in rotation. First come, first served.
CASH OR TIME PAYMENTS

Garage Open Sundays

R. E. LITCHFIELD
Authorized Agent for Weymouth, Hingham and Hull.
Telephone me at Hingham.
51307 Garage *483-W, Residence*

WE have climbed to the top — not by pulling others down, but by carefully stepping over them with the assistance of the latest improved methods in the production of our work and conduct of our business. Satisfaction creates success. Our aim is to give each patron quality work, accommodating service. Try us next week. Your inspection invited.

Monarch Wet Wash Laundry
TEL. 530 WEYMOUTH, EAST WEYMOUTH.

Subscribe for the Gazette.

Tufts Library 1918

Weymouth Gazette

AND TRANSCRIPT

VOL. LI. NO. 12 WEYMOUTH, MASS., FRIDAY, MARCH 23, 1917 PRICE FIVE CENTS

Weymouth Fore River Improvement Sure to Develop Town of Weymouth

Resigns After Service of 29 Years

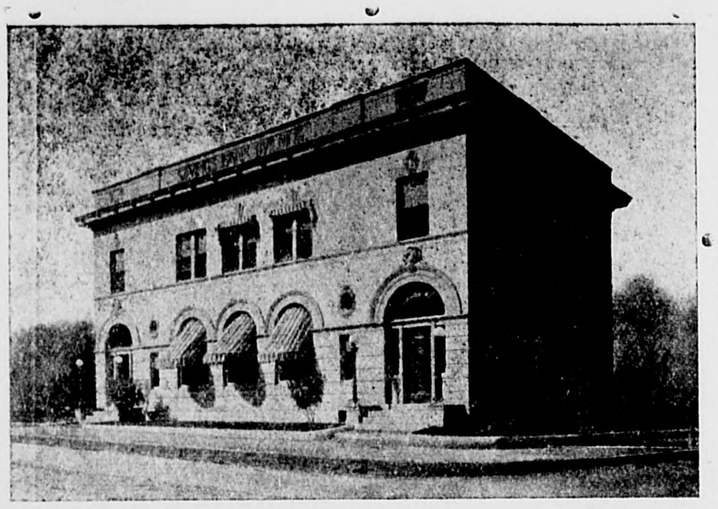

John A. Raymond, for 29 years treasurer of the East Weymouth Savings Bank, has tendered his resignation, to take effect upon the qualifying of his successor. Mr. Raymond thinks after his long service he is entitled to relief from some of his duties. He will continue as Town Clerk, and each year more and more is expected of this official, especially under the election laws.

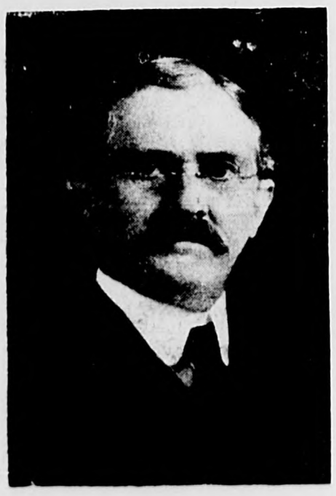

When he entered the bank 29 years ago the assets were only $350,000; today they are $1,950,000. Then the bank was located on the second floor of the building near Jackson Square now occupied by Reed's jewelry store. In 1901 the bank erected the building now occupied which is the finest business block in the town, the second floor being used for town offices by the Selectmen and others.

As Town Clerk, Mr. Raymond has called town meetings to order in old Town House which stood at the junction of Washington, Middle and Winter streets; later at the Town Hall on Pleasant street, at Clapp's hall in Weymouth Landing, at the Odd Fellows Opera House at East Weymouth, and at the Foggs Opera House at South Weymouth. No one ever questions his records, or his preparation of the voting lists or ballots. He has been Town Clerk over 37 years.

He was born in Weymouth, Jan. 9, 1848. Was pleasantly married and today has living three sons, two daughters and nine grand children. Previous to entering the bank he was for 25 years at the store of Henry Loud in the building now occupied by the Ford Furniture Company. Then it was the only store in East Weymouth and did a big business.

None of the town officials serving 37 years ago with Mr. Raymond are now living, and only two of the trustees of the bank 29 years ago,—Joseph A. Cushing and Robert McIntosh.

10 Pages Today

LATEST!

LATE NEWS IN BRIEF

—The eight hour law has been suspended by President Wilson at the shipyards where warships are being built.

—Contracts will be awarded to all shipyards to build speedily as many destroyers as possible, which means great activity at the Fore River plant.

—At the Fore River shipyard two immense searchlights sweep the land and water approaches and crews are on duty at machine guns and rapid-fire pieces of larger caliber all night. A powerful motor boat equipped with a rapid-fire gun and a searchlight lies ready to dart up or down the river at a moment's notice.

—Quincy has appointed 500 constables and has thoroughly armed them. Mayor Whiton says conditions exist among foreigners in that city that are almost unbelieveable.

Meeting of Selectmen

At the meeting of the Selectmen on Monday a warrant was drafted for the primaries in connection with the Constitutional Conventon, which will be held Tuesday, April 3, from 4 till 9 P. M. Weymouth voters may vote for 16 delegates at large in the State, and for one delegate from the Weymouth Representative District.

However, it is provided that the 32 candidates receiving the highest vote at large shall go on the ticket for the election, and the two highest in the Weymouth district. There are 52 candidates in the field at large, and 4 in the Weymouth district. At the election later there will also be candidates to represent the Congressional district.

The Selectmen approved bonds amounting to $110,000 which Town Treasurer Stetson has sold on favorable terms. The money is borrowed in anticipation of revenue and the eleven notes of $10,000 each are due November 14, 1917.

Howard Dunbar was drawn as grand juror to serve during 1917.

The license of Bennie Bean as pedar in the state was approved.

As a special committee Chairman Hanley and Messrs Hastings and Kelley were appointed to act with the Superintendent of the Streets in the erection of the new storage house for the Highway department.

A petition was received from the Telephone Company for 13 poles on Pine street. A hearing will be given April 2.

Albert P. Worthen, Esq., was reappoined Town Counsel.

F. Wilbur Loud was appointed inspector of animals.

Henry W. Burr was appointed as a public weigher.

The following special police were appointed: Arthur McGrory, Joe Taylor, Frank D. Sherman, William J. Fitzsimmons, Abraham Rousseau.

Voted, to request the Bay State Street Railway Company to change place of stopping on the Pleasant street route in Columbian Square to front of Dondero's store.

Petition was received for an asphalt sidewalk on Middle street, from Central square to the High school.

The Town Engineer will be requested to define the lines of Sea street at North Weymouth, near the market; and on Essex street, East Weymouth, near house of John Wyman.

Several poor and aid State cases received attention.

GOVERNOR'S COUNCIL APPROVES TAKING

State Will Develop 94 Acres at Haywards Creek for Big Shipping Terminal

Weymouth as well as Quincy and Braintree is destined in the near future to BOOM because of the action of the Governor's Council this week.

Upon recomendation of the State Waterways Commission, all the members of which had a conference with the Council Wednesday afternoon, the Council formally approved taking of about 94 acres of land on both sides of Haywards Creek in Quincy and Braintree for waterways development in that locality.

The taking is the largest project that has yet been worked out by the commission, and is expected to mark a new era in the development of shipping facilities for manufacturing towns along the South Shore, and also Boston, and to provide a great boom for the industries in that section.

Haywards Creek is a muddy, useless inlet from the Weymouth Fore River. It will be developed for freight service. It is expected that the granite manufacturers in Quincy and vicinity, and the industries in Weymouth, Braintree, Rockland, Whitman and Brockton will derive benefit from the development.

The site is now only five miles from the open sea. When the new harbor-development scheme has been worked out, we will become the nearest port to the open sea on the Atlantic Coast with the exception of Portland, Maine. Boston is eight miles and New York 17 miles from the open sea.

Through the Waterways commission's scheme, opportunity is offered to convert Quincy, Weymouth and Braintree into a deep-water port and to make available both sides of Haywards Creek for wharves and railroad facilities.

Part of the development will probably be used by the Fore River Shipbuilding Company, and an oil and lumber concern are already negotiating with the board, according to Chairman John N. Cole, for space in the newly projected development.

The Waterways Commission has now received authority to begin proceedings immediately to seize the 94 acres, more or less, by right of eminent domain. The site is within a mile of the Weymouth shore at North Weymouth and only mile from Weymouth Landing, and should cause a big development of all the 15 miles of Weymouth seashore along Weymouth Fore river, and also the ten miles of front along the Weymouth Back river where the Fertilizer Works and the United States Naval Magazine are located.

There are great possibilities for Weymouth, particullarly as the Fore River shipyard will immediately double its working force. These men will come to Weymouth to live if they can secure comfortable homes with improvements. The development means much to owners of real estate and to the merchants of Weymouth. Go in and get your share. Weymouth should profit as well as Quincy, if our live men will get busy.

Boys Wanted

to Sell

The GAZETTE

TAKE NOTICE

Read, Come, Tell Your Friends

Illustrated Lecture Second Universalist Church, South Weymouth, Sunday Evening, March 25, 6.45 O'clock.

PETER McQUEEN

will give his celebrated illustrated lecture

—on—

THE GREAT WAR

Weymouth's most popular lecturer. Over 100 pictures. Everyone should hear this up-to-the-minute story of the great war.

Miss Marion Howe will render a cornet solo.

(A silver offering is expected.)

The Old Philosopher Says:

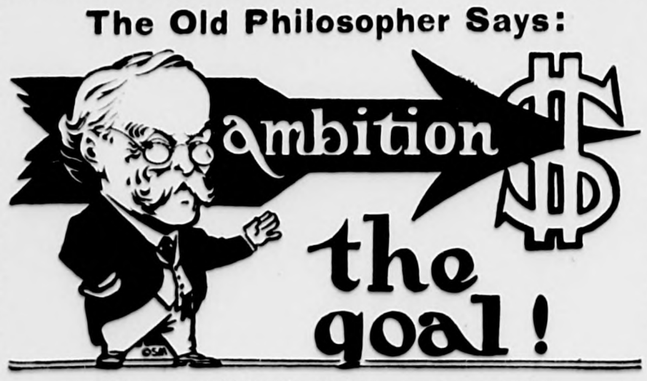

"If your ambition is aiming at cash or comfort
Be sure and keep your powder dry."

BAY STATE Ready-Mixed PAINTS

ARE THE THING.

Remember we can sell you all shades at a shade lower price.

Poultry and Chicken Netting. Poultry Fence at last year's prices.

ROOFING PAPER, 2-ply at $1.75, A-1 quality.

CERTEENTEED ROOFING, 2-ply $2.25; 3-ply $2.50.

F. S. HOBART, Washington SQUARE

COAL

NOW DUE AT EAST BRAINTREE

Cargo of
Famous Reading Anthracite
Egg, Stove and Nut

J. F. Sheppard & Sons, Inc.

Tel. Braintree 25. Quincy 232-W and 2420.

A Real
Home Comfort Maker

Practically every phase of home life is dependent on a plentiful hot water supply. No convenience is more important to the prompt dispatch of the manifold household duties and to the comfort and pleasure of the toilet and bath.

The Ruud
Tank Water Heater

is a marvel for supplying hot water quick, and at a low cost for fuel. The heater is fully guaranteed, and will be installed in your home complete on small monthly payments. Visit our showroom and see the heater operated.

OLD COLONY GAS CO.

CALL BRAIN. 310 ROCK. 360 WHIT. 200

FRANK F. PRESCOTT, Editor of Gazette.

Free Excursion To Washington
For Two Persons—Six Days

THIS COUPON IS GOOD FOR 10 VOTES

For .....

Street .....

Organization or Employment .....

Certificates are issued to all New Subscribers of the Gazette and Transcript who pay in advance, good for 1000 or more votes. See advertisement for full particulars.

FRANK F. PRESCOTT,
Managing Editor.

The Best Pictures in the best theatres for the best people Paramount Pictures

BATES OPERA HOUSE WEYMOUTH LANDING

C. IRVING BATES, Manager

Greatest Stars on earth appear in our Pictures showing a high quality.

Programs of Paramount Productions consistently good at all times.

MARCH PROGRAM

SAT. MAR.24, MARGUERITE CLARK IN "HER ROMANCE."

TUES. MAR. 27, LOUISE HUFF IN "DESTINY'S TOY."

SAT., MARCH 31, VICTOR MOORE IN "THE CLOWN."

During Lent our weekly dances will be discontinued.
Regular picture show twice a week, Tuesday and Saturday evenings.
Burton Holmes Travel Pictures.
Paramount Animated Weekly.
Black Diamond Comedies.

10 cents Doors Open 7:30, Show Time 8:00. 15 cents

Thd best lighted, heated and ventilated theatre in town.

NOW IS THE TIME TO BUILD, ENLARGE, OR REPAIR

Get Your Plans and Estimates from

H. C. THOMPSON

Contractor and Builder

592 BROAD ST. EAST WEYMOUTH

Estimates given on all kinds of contracts.

Tel. Weymouth 294-W.

HAYWARD BROTHERS

Carpenters and Builders : : :

QUINCY AVENUE,
East Braintree.

P. O. Address, Weymouth.

Catarrhal Deafness Cannot Be Cured

by local applications, as they cannot reach the diseased portion of the ear. There is only one way to cure catarrhal deafness, and that is by a constitutional remedy. Catarrhal Deafness is caused by an inflamed condition of the mucous lining of the Eustachian Tube. When this tube is inflamed you have a rumbling sound or imperfect hearing, and when it is entirely closed, Deafness is the result. Unless the inflammation can be reduced and this tube restored to its normal condition, hearing will be destroyed forever. Many cases of deafness are caused by catarrh, which is an inflamed condition of the mucous surfaces. Hall's Catarrh Cure acts thru the blood on the mucous surfaces of the system.

We will give One Hundred Dollars for any case of Catarrhal Deafness that cannot be cured by Hall's Catarrh Cure. Circulars free. All Druggists, 75c.

F. J. CHENEY & CO., Toledo, O.

WEYMOUTH Savings Bank.

CHARLES A. HAYWARD, President,
CHARLES T. CRANE, Treasurer.

Vice-Presidents:
EDWARD W. HUNT JAMES H. FLINT

Board of Investment:
CHARLES A. HAYWARD
CLARENCE P. WHITTLE
EDWARD W. HUNT
ARTHUR E. PRATT
CHARLES O. SHEPPARD

Bank Hours—9 to 12 A. M., 1.30 to 5 P. M., 6.30 to 8 Monday Evenings, and 9 to 12 A. M. Saturdays.

Deposits placed on interest on the First Monday of January, April, July and October.

Don't fool with a cold. Cure it.

HILL'S CASCARA BROMIDE QUININE

The old family remedy—in tablet form—safe, sure, easy to take. No opiates—no unpleasant after effects. Cures colds in 24 hours—Grip in 3 days. Money back if it fails. Get the genuine box with Red Top and Mr. Hill's picture on it—25 cents.

At Any Drug Store

STORAGE

We have rooms to let for the storage of furniture.
Second-hand Furniture for Sale.

CHAS. W. JOY

59 Middle St. East Weymouth

SOUTH WEYMOUTH SAVINGS BANK

South Weymouth

OFFICERS 1916

President, R. Wallace Hunt
Vice Pres. { Ellis J. Pitcher / Almon B. Roymond
Treasurer, Fred T. Barnes

BANK HOURS:

9 to 12 a. m.; 2 to 4 p. m. Also Mondays 7 to 8 p. m. Saturdays 9 to 12 a. m.

Deposits go on interest second Wednesday of January, April, July and October.

Dividends payable on and after the second Wednesday of January and July.

INCORPORATED MARCH 6, 1863

W. P. DENBROEDER

Licensed Auctioneer

738 BROAD STREET
East Weymouth.
Tel. Wey. 279-J

Real Estate — AND — **Insurance**

Thomas J. White

Central Sq. East Weymouth

WEYMOUTH GAZETTE AND TRANSCRIPT

Published every Friday by the

GAZETTE AND TRANSCRIPT PUBLISHING CO.

FRANK F. PRESCOTT
Managing Editor

At 52 Commercial St., Weymouth

Telephone Weymouth 145

Subscription, per year in advance, $2.00
Single copies 5 cents

Advertising rates on application

The Gazette and Transcript is the home paper of ALL the Weymouths: North Weymouth, East Weymouth, South Weymouth, Weymouth Landing, Weymouth Heights, Weymouth Centre, Lovell's Corner, Nash's Corner, Wessagussett, Fort Point and Rose Cliff.

Entered in the Post Office at Weymouth, Mass as Second Class Matter.

FRIDAY, MARCH 23, 1917

The profit from gardening comes not alone from the vegetables that are produced. The healthy outdoor recreation and exercise and the educational value of a garden in training children manually, and in inculcating in them habits of order and industry must not be overlooked. Fathers and mothers will find that the preliminary planning of a garden will do much to arouse the interest of the young people and encourage them to do their share in cultivating and weeding it. This will be particularly true if the owner hires a laborer to do the first heavy spading and lets the family begin its gardening, not with heavy disheartening drudgery, but on a patch ready for the lighter work of making the seed bed.

The votes have been counted and a faithful servant and true blue citizen after serving his town as selectman for many years has been replaced by a younger man, also a popular and good citizen. Edward W. Hunt deserves a unanimous vote of thanks in recognition of what he has given to his town.

As chairman of the Board of Selectmen he served conscientiously, impartially and faithfully. He has at all times stood for fair play, and fought for right. He has stood for what was good for Weymouth and has given all that was in him to make Weymouth the Weymouth he believed in.

He has overlooked unwarranted attacks, and forgiven those who have scattered thorns in his pathway. He has been a friend to all, and his voice has been heard many times in defense of those who needed defense. He is still of us and with us and deserves the respect and honor due him and earned by him.

Mr. Kelley has the best wishes of his many friends for a pleasant and successful term in office. May he ride safely over the rocky roads and through the rough seas. May confidence and grit carry him to the height of his aspiration, success.

"The Board of Trade Brought This Factory Here."

A large sign board, in another town, standing beside a large factory reads as above. The factory and sign board are in sight of all who ride in passing trains, and the words and the reason for the words on that sign board make a lasting impression, and to him who has the welfare of his town at heart brings much thought.

He thinks, "Why does not my town have sign boards like that?" "Can I do anything to help cause such sign boards in my town?" Can he? He can! Organization, co-operation and the doing away with petty jealousies.

Our Board of Trade brought a factory to our town once, and it is near the railroad track. Whether or not there is a sign board near the factory advertising who brought the factory here, we do not know. If there is not, there should have been, and it is not too late now.

It costs money to advertise, but if you can prove your "Ad," the cost turns in profit which wipes out the cost of your "Ad."

Whether it be individual advertising or co-operative advertising it works the same.

We have recently asked several storekeepers, "how is business"? And each one has answered "not much doing, just enough to keep going." Well, who is at fault? The business man or the people, or the business man in some other town or city.

What do you do to keep your customers from going to Quincy, Rockland and Boston to trade? What do the merchants of Quincy, Rockland and Brockton do to get your customers to trade with them?

Why, they get together, organize and plan ways of getting your customers to trade with them. They also plan and execute ways of getting people to build and reside in their cities, that they can get still more customers. They go after and get manufacturing concerns to locate in their cities.

When you ask them, how is business they say "good" and they go on enlarging their stores or building new stores. They keep modern and on their toes. They co-operate, get together, start right, keep right, and work together.

The man who does the most business is usually the man with the best store. Let two men start in the same business, side by side, one in an old, dark store, second-hand fixtures, home-made shelves, a few dim lights, and not much overhead expense; the other in a clean, light, up-to-date store, up-to-date fixtures, good show windows and display of wares.

Let both advertise, the man with the poor store, small; the man with the bright store, large, and who will succeed? Both have the same opportunity, but which gives service, that which the public want and will pay for. Had these men co-operated, planned together, worked together, the man who did not succeed would have profited by the co-operation with the man who did succeed, and two bright stores would no doubt even attracted more customers.

If all the merchants of Weymouth would organize, no doubt but good would result. Ways could be found to counter this taking of trade away from them. Ways of brightening up their stores. Ways of bringing together in quantities large enough to get the discounts that big buyers get, and thus be able to meet the attractive prices made by big buyers. Ways of getting manufacturing plants here, which would mean more customers.

Ways of effective advertising. Ways of protection from poor accounts. The exchange of ideas would benefit all. Advertising goods when they should be advertised. Everybody knows a grocer sells groceries, a hardware store sells hardware, a jeweler sells jewelry, a fruit store sells fruit, and so on.

Advertise something special every day, or every week, and keep your customers looking for what is coming next, and you will sell more goods and get more customers.

Would a Quincy man advertise in a Weymouth paper and say he sells clothing, meats, hardware or groceries? If he did so, many of your customers would not go there. He tells them of some particular thing he has to sell, at some particular price. That is what takes away your customers.

You cannot get business unless you go after it.

You cannot get new customers unless you go after them.

You cannot attract customers to your store, if you do not advertise "specials."

You cannot get away from that, "not much doing," unless you make up your mind to do it.

You can do all the things that you should do to better your business and your town by joining the Weymouth Board of Trade. Organization — Co-operation — Advertise.

High Tides.

	A. M.	P. M.
Friday, Mar. 23,	11.15	11.45
Saturday,	12.00	12.15
Sunday,	12.30	1.00
Monday,	1.15	1.45
Tuesday,	2.00	2.30
Wednesday,	3.00	3.30
Thursday,	3.45	4.15
Friday,	4.45	5.15

—Supt. Johnson is having all the equipment of the Street department overhauled, repaired and painted for an active season which will begin soon. He has ordered the changeable auto truck recently authorized, and also a big supply of tarvia.

For Bilious Troubles

That heavy headache, torpid liver, sick stomach, bitter taste in mouth, furred tongue, dull eyes and muddy skin, all come from a poor supply of bile. These unhealthy conditions are promptly corrected by

BEECHAM'S PILLS

which stimulate the liver, regulate the flow of bile, sweeten the stomach, and renew healthy bowel action. A household remedy approved by sixty years of public service. For every-day illnesses, Beecham's Pills

are a tested Remedy

Largest Sale of Any Medicine in the World. Sold everywhere. In boxes, 10c., 25c.

Dorothy Dodd SHOES

"They fit without a flaw." Our shoes are made to fit correctly and we know how to fit them.

You need have no fear of discomfort when you put yourself in our hands for shoe fitting.

We fit shoes to the feet they are intended for. We never make the feet fit the shoes.

JONES

Just Around The Corner
1 Granite St., Quincy

AUTOMOBILE PAINTING

Have your work done now before prices advance

Carriage and Wagon Painting

by experienced men.
We use Valentine's Varnishes and Painting Materials.

WINFRED F. RIPLEY

Inaependent Sq. South Weymouth. 2,5

High Grade Dentistry

Dr. F. J. Kenna

1433 Hancock Street, Quincy.

Telephone Quincy 976-M. Hours 9-12; 1 to 8 P. M.

George M. Keene

CARPENTER AND BUILDER

16 Fairmount Ave. E. Weymouth

Repair work of all kinds promptly attended to

Agent for metal ceilings

Telephone connection

Fogg & Sons

Auto Express

WEYMOUTH & EAST BRAINTREE

2 trips daily

Boston Offices: { *130 Bedford St.* / *16 Union St.*

Weymouth Office: E. Watts Store
E. Braintree Office: C. F. Vaughan's Store

Fair List Prices G Fair Treatment

Fair Treatment Knows No Size In GOODRICH

BLACK SAFETY TREAD TIRES

GOODRICH'S FAIR TREATMENT backs up Goodrich Tires, big and small, with the same fairness to all.

Either the tire, whatever its size, makes good the Goodrich pledge, or Goodrich wants it back to square its shortcomings.

Goodrich workmanship turns forth tires, little and big, with the same watchful pride and honor. All are the *best* fabric tires that can be made.

They are equally obligated to fulfill the high standard of service Goodrich sets for its tires.

You take no chance with SIZE or ANYTHING ELSE in a Goodrich Tire.

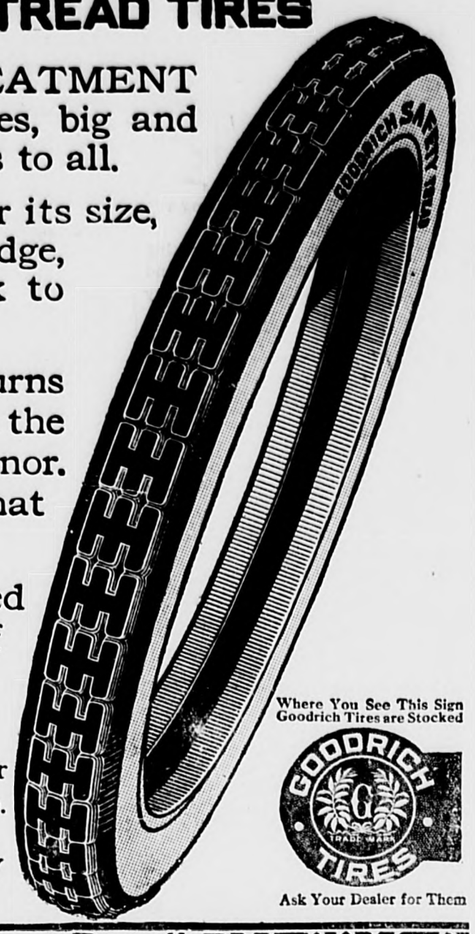

Where You See This Sign Goodrich Tires are Stocked

GOODRICH TIRES

Ask Your Dealer for Them

The B. F. Goodrich Company
AKRON, OHIO

"Best in the Long Run"

TEXTAN is a fibre sole—NOT rubber. It is waterproof, stub-proof, flexible, matches your shoes perfectly and outwears any leather sole you ever wore. Ask your dealer.

TEXTAN
the GOODRICH Sole

Manufactured by The B. F. Goodrich Company Akron, Ohio

Branches and Dealers Everywhere

DOGS

Must Be Licensed On or Before MARCH 31st

Or the Owners or Keepers Thereof are Liable to a Fine!

Extract from Chap. 102 of the Revised Laws of Massachusetts

Sec. 128. The owner or keeper of a dog which is three months old or over, shall annually, on or before the thirty-first day of March, cause it to be registered, numbered, described and licensed for one year from the first day of April following, in the office of the clerk of the city or town in which said dog is kept. The owner or keeper of a licensed dog shall cause it to wear around its neck a collar distinctively marked with its owner's name and its registered number.

Sec. 129. The owner or keeper of a dog may at any time have it licensed until the first day of April following; and a person who becomes the owner or keeper of a dog after the first day of April, which is not duly licensed, and the owner or keeper of a dog not duly licensed which becomes three months old after the thirty-first day of March in any year shall, when it is three month old, cause it to be registered, numbered, described, licensed and collared as provided in the preceding section.

Sec. 130. The fee for every license shall be two dollars for a male dog and five dollars for a female dog, unless a certificate of a registered veterinarian who performed the operation has been filed with the city or town clerk that said female dog has been spayed and has thereby been deprived of the power of propagation, in which case the fee shall be two dollars.

Sec. 131. The owner or keeper of dogs kept for breeding purposes, may annually receive a license authorizing him to keep such dogs upon the premises described in the license. If the number of dogs so kept does not exceed five, the fee for such license shall be twenty-five dollars, and if the number of dogs exceed five, the fee shall be fifty dollars, and no fee shall be required for the dogs of such owner or keeper which are under the age of six months.

Sec. 137. Whosoever keeps a dog contrary to the provisions of this chapter, shall, except as provided in Section one hundred and thirty-nine, forfeit not more than fifteen dollars, which shall be paid to the treasurer of the county in which the dog is kept, but in the county of Suffolk said sum shall be paid to the treasurer of the city or town in which said dog is kept.

☞No person shall keep, or have in his care or possession any bloodhound, excepting an English bloodhound of pure-blood, whose pedigree is recorded, or would be entitled to record in the English bloodhound herd book, or any dog classed by dog fanciers or breeders as Cuban bloodhound or Siberian bloodhound, whether such dog is in whole or in part of such species, unless such dog is kept solely for exhibition. In such case he shall at all times be kept securely enclosed or chained and shall not be allowed at large even though in charge of a keeper, unless properly and securely muzzled. Chap. 105, Sec. 1, Acts of 1904.

Sec. 139. Whoever keeps a dog described in the preceding section in violation of the provisions thereof shall forfeit fifty dollars. Ten dollars of which shall be paid to the complainant and forty dollars to the treasurer of the county in which said dog is kept, but in the county of Suffolk the forty dollars shall be paid to the treasurer of the city or town in which said dog is kept.

JOHN A. RAYMOND, Town Clerk.
WEYMOUTH, MASS
P. O. Address, East Weymouth, Mass.

Commonwealth of Massachusetts.

LAND COURT. No. 6262.

To Lilla J. French, Nellie M. Holbrook, Charles S. Belcher, Annie C. Belcher, Willie F. Tirrell, Harry Stone, John Thurberg, Anna Thurberg, Florence Totman, W. H. Mace, of Weymouth, in the County of Norfolk, and said Commonwealth; Elmer A. Holbrook of Braintree, in said County of Norfolk; Gustave B. Bates and Lucinda B. Pratt of Quincy, in said County of Norfolk; Elena S. Spilsted of Whitman, in the County of Plymouth; Stephen D. Snow and Eben H. Snow of Boston, in the County of Suffolk, and said Commonwealth; Ella M. Williams of Winthrop, in said County of Suffolk; Ellen A. Salisbury of Providence, in the State of Rhode Island; Ambrose Salisbury of Brooklyn, in the State of New York; any heirs, devisees or legal representatives of Christopher Webb, formerly of said Weymouth, deceased; and to all whom it may concern:

Whereas, a petition has been presented to said Court by Charles Q. Tirrell, of said Weymouth, to register and confirm his title in the following described land:

A certain parcel of land with the buildings thereon, situate in said Weymouth, and bounded and described as follows:

Bounded southerly by Washington street; easterly by land of Charles S. Belcher; southerly again by land of said Charles S. Belcher and land of Willie F. Tirrell; westerly by land of said Willie F. Tirrell; southerly again by Washington street; easterly by the Plymouth river and land of Harry Stone; southerly again by a brook and land of Harry Stone and land of John and Anna Thurberg; easterly again by land of heirs of Ancil Holbrook; northerly by land of Gustave B. Bates; westerly again by land of said Gustave B. Bates; northerly again by land of said Gustave B. Bates; westerly again by land of Lucinda B. Pratt; southerly again by land of said Lucinda B. Pratt; westerly again by land of said Lucinda B. Pratt and land of Ellena S. Spilsted; containing about nine and forty-three hundredths (9 43) acres.

The above described land is shown on a plan filed with said petition and all boundary lines are claimed to be located on the ground as shown on said plan.

You are hereby cited to appear at the Land Court to be held at Boston, in the County of Suffolk, on the sixteenth day of April A. D. 1917, at ten o'clock in the forenoon, to show cause, if any you have, why the prayer of said petition should not be granted. And unless you appear at said Court at the time and place aforesaid your default will be recorded, and the said petition will be taken as confessed, and you will be forever barred from contesting said petition or any decree entered thereon.

Witness, CHARLES THORNTON DAVIS, Esquire, Judge of said Court, this fifteenth day of March in the year nineteen hundred and seventeen.

Attest with Seal of said Court.
CLARENCE C. SMITH, Recorder.
[SEAL] 12,14

Real Estate Sales.

The following transfers of real estate have been recorded this week at the Norfolk registry at Dedham:

Clarence W. Bates et al to Joseph Eacobacci, Carroll street.

Clarence W. Bates et al to Martha A. Lincoln, Maple street.

Robert E. Croker et al to Maria T. Crocker, Broad street.

Frank Hutchinson to William E. Jacobs Pleasant street.

Harry M. Newell to Isadore Greez, Sea street.

Leona M. Savage to Angus Montgomery.

Joseph D. Sewell to Victor H. King, Federal street.

James Tirrell to Angus Montgomery.

Edward A. White to Mary A. White, Middle street.

Addie M. Owen to Esther S. Tirrell, Columbian street, Roosevelt avenue.

Martha M. Shepard to Addie M. Owen, Columbian street, Roosevelt avenue.

—Advertise in the Gazette

PRUDENCE OF THE PARSONAGE

by ETHEL HUESTON

ILLUSTRATED BY W. C. TANNER

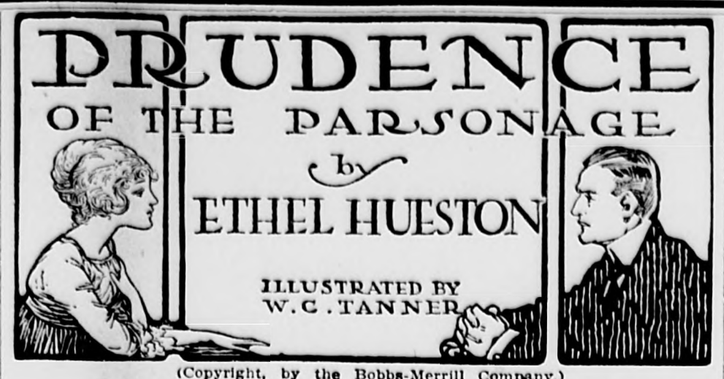

(Copyright, by the Bobbs-Merrill Company.)

SYNOPSIS.

CHAPTER I—Prudence Starr, eldest of five motherless girls, comes to the Methodist parsonage at Mount Mark, as house mother for her father, the Methodist minister.

CHAPTER II—The girls entertain a visiting minister at luncheon, to his discomfiture. Carol, one of the twins, rides the family cow with disastrous results.

CHAPTER III—Prudence and Fairy receive the Ladies' Aid society while Lark, Carol and Connie practice modeling in mud on the dining room table.

CHAPTER IV—The twins prepare Constance for initiation into their private secret society with results unexpected to themselves.

CHAPTER V—When Fairy entertains Eugene Babler in the evening, the twins convince Prudence that etiquette has small place in the Starr family.

CHAPTER VI—Connie practices economy by borrowing $5 from one of the trustees to buy a new cloak and unconsciously teaches the church pillars a lesson.

CHAPTER VII.

A Burglar's Visit.

"Prue!"

A small hand gripped Prudence's shoulder, and again came a hoarsely whispered:

"Prue!"

Prudence sat up in bed with a bounce.

"What in the world?" she began, gazing out into the room, half-lighted by the moonshine, and seeing Carol and Lark shivering beside her bed.

"Sh! Sh! Hush!" whispered Lark. "There's a burglar in our room!"

By this time, even sound-sleeping Fairy was awake. "Oh, there is!" she scoffed.

"Yes, there is," declared Carol with some heat. "We heard him, plain as day. He stepped into the closet, didn't he, Lark?"

"He certainly did," agreed Lark.

"Did you see him?"

"No, we heard him. Carol heard him first, and she spoke, and nudged me. Then I heard him, too. He was at our dresser, but he shot across the room and into the closet. He closed the door after him. He's there now."

"You've been dreaming," said Fairy, lying down again.

"We don't generally dream the same thing at the same minute," said Carol stormily. "I tell you he's in there."

"And you two great big girls came off and left poor little Connie in there alone with a burglar, did you? Well, you are nice ones, I must say."

And Prudence leaped out of bed and started for the door, followed by Fairy, with the twins creeping fearfully along in the rear.

"She was asleep," muttered Carol.

"We didn't want to scare her," added Lark.

Prudence was careful to turn the switch by the door, so that the room was in full light before she entered. The closet door was wide open. Connie was soundly sleeping. There was no one else in the room.

"You see?" said Prudence sternly.

"I'll bet he took our ruby rings," declared Lark, and the twins and Fairy ran to the dresser to look.

But a sickening realization had come home to Prudence. In the lower hall, under the staircase, was a small dark closet which they called the dungeon. The dungeon door was big and solid, and was equipped with a heavy catch-lock. In this dungeon, Prudence kept the family silverware, and all the money she had on hand, as it could there be safely locked away. But more often than not, Prudence forgot to lock it.

Mr. Starr had gone to Burlington that morning to attend special revival services for three days, and Prudence had fifty whole dollars in the house, an unwonted sum in that parsonage! And the dungeon was not locked. Without a word, she slipped softly out of never a sound in her bare feet, and saw, somewhat to her surprise, that the dungeon door was open. Quickly she flung it shut, pushed the tiny key that moved the "catch," and was rushing up the stairs again with never a pause for breath.

Quickly She Flung It Shut.

A strange sight met her eyes in the twins' room. The twins themselves were in each other's arms, sobbing bitterly. Fairy was still looking hurriedly through the dresser drawers.

"They are gone," wailed Carol, "our beautiful ruby rings that belonged to grandmother."

"Nonsense," cried Prue with nervous anger, "you've left them in the bathroom, or on the kitchen shelves. You're always leaving them somewhere over the place. Come on, and we'll search the house just to convince you."

"No, no," shrieked the twins. "Let's lock the door and get under the bed."

The rings were really valuable. Their grandmother, their mother's mother, whom they had never seen, had divided her "real jewelry" between her two daughters. And the mother of these parsonage girls, had further divided her portion to make it reach through her own family of girls!

"Our rings! Our rings!" the twins were wailing, and Connie, awakened by the noise, was crying beneath the covers of her bed.

"Maybe we'd better phone for Mr. Allan," suggested Fairy. "The girls are so nervous they will be hysterical by the time we finish searching the house."

"Well, let's do the upstairs then," said Prudence. "Get your slippers and kimonos, and we'll go into daddy's room."

But inside the door of daddy's room, with the younger girls clinging to her, and Fairy looking odd and disturbed, Prudence stopped abruptly and stared about the room curiously.

"Fairy, didn't father leave his watch hanging on that nail by the table? Seems to me I saw it there this morning. I remember thinking I would tease him for being forgetful."

And the watch was not there.

"I think it was Sunday he left it," answered Fairy in a low voice. "I remember seeing it on the nail, and thinking he would need it—but I believe it was Sunday."

Prudence looked under the bed, and in the closet, but their father's room was empty. Should they go farther? For a moment, the girls stood looking at one another questioningly. Then—they heard a loud thud downstairs, as of someone pounding on a door. There was no longer any doubt. Someone was in the house! Connie and the twins screamed again and clung to Prudence frantically. And Fairy said, "I think we'd better lock the door and stay right here until morning, Prue."

But Prudence faced them stubbornly. "If you think I'm going to let anyone steal that fifty dollars, you are mistaken. Fifty dollars does not come often enough for that, I can tell you."

"It's probably stolen already," objected Fairy.

"Well, if it is, we'll find out who did it, and have them arrested. I'm going down to telephone to the police. You girls must lock the door after me, and stay right here."

The little ones screamed again, and Fairy said: "Don't be silly, Prue, if you go I'm going with you, of course. We'll leave the kiddies here and they can lock the door. They'll be perfectly safe in here."

But the children loudly objected to this. If Prue and Fairy went, they would go! So down the stairs they trooped, a timorous trembling crowd. Prudence went at once to the telephone, and called up the residence of the Allans, their neighbors across the street. After a seemingly never-ending wait, the kind-hearted neighbor left his bed to answer the insistent telephone. Falteringly Prudence explained their predicament, and asked him to come and search the house. He promised to be there in five minutes, with his son to help.

"Now," said Prudence more cheerfully, "we'll just go out to the kitchen and wait. It's quiet there, and away from the rest of the house, and we'll be perfectly safe." To the kitchen, then, they hurried, and found real comfort in its smallness and secureness. Prudence raked up the dying embers of the fire, and Fairy drew the blinds to their lowest limits. The twins and Connie trailed them fearfully at every step.

Every breath of wind against the windows drew startled cries from the younger girls, and both Fairy and Prudence were white with anxiety when they heard the loud voices of the Allans outside the kitchen door. Prudence began crying nervously the moment the two angels of mercy appeared before her, and Fairy told their tale of woe.

"Well, there now," Mr. Allan said with rough sympathy, "you just got scared, that's all. Everything's suspicious when folks get scared. I told my wife the other day I bet you girls would get a good fright sometime, left here alone. Come on, Jim, and we'll go over the house in a jiffy."

He was standing near the dining-room door. He lifted his head suddenly, and seemed to sniff a little. There was undoubtedly a faint odor of tobacco in the house.

"Been any men in here tonight?" he asked. "Or this afternoon? Think, now!"

"No one," answered Prudence. "I was alone all afternoon, and there has been no one in this evening."

He passed slowly through the dining room into the hall, closely followed by his son and the five girls, already much reassured. As he passed the dungeon door he paused for a moment, listening intently, his head bent.

Continued Next Week.

PROBATE NOTICES.

Probate court is held in Norfolk county on the first four Wednesdays of the month. At Dedham, the first Wednesday; at Quincy, the second Wednesday; at Dedham the third Wednesday; and at Brookline, the fourth Wednesday.

The Gazette and Transcript gives careful attention to all citations and notices, and will send slips when requested.

Administratrix's Notice.

NOTICE IS HEREBY GIVEN that the subscriber has been duly appointed administratrix of the estate of FRANK L. WHALEN, late of Weymouth in the County of Norfolk, deceased, intestate, and has taken upon herself that trust by giving bond, as the law directs. All persons having demands upon the estate of said deceased are required to exhibit the same; and all persons indebted said estate are called upon to make payment to

ELIZABETH WHALEN, Admx.
Address: 1207 Commercial St., Weymouth.
March 12, 1917. 11,13

Commonwealth of Massachusetts.

NORFOLK, ss. PROBATE COURT.

TO the heirs-at-law, next-of-kin, creditors and all other persons interested in the estate of

LUCINDA B. LEWIS,

late of Weymouth in said County, deceased, intestate:

WHEREAS, a petition has been presented to said Court to grant a letter of administration on the estate of said deceased, to Frederick W. Lewis of said Weymouth without giving a surety on his bond

You are hereby cited to appear at a Probate Court to be held at Quincy in said County of Norfolk, on the eleventh day of April, A. D. 1917, at nine o'clock in the forenoon, to show cause, if any you have, why the same should not be granted.

And said petitioner is hereby directed to give public notice thereof by publishing this citation once in each week, for three successive weeks, in the Weymouth Gazette, a newspaper published in said Weymouth, the last publication to be one day at least before said Court.

Witness, JAMES H. FLINT, Esquire, Judge of said Court, this eighth day of March, A. D., 1917.

11, 13 J. R. McCOOLE, Register.

Commonwealth of Massachusetts.

NORFOLK, ss. PROBATE COURT.

TO the heirs at law and all other persons interested in the estate of

BRIDGET O'CONNOR

late of Weymouth in said County, of Norfolk, deceased, testate

WHEREAS, Charles T. Crane, executor of the will of said deceased has presented his petition for authority to mortgage certain real estate therein describ d, of the estate of said deceased, to raise the sum of three hundred thirty-five dollars for the purposes of paying debts, legacy, and charges of administration

You are hereby cited to appear at a Probate Court to be held at Dedham in said County of Norfolk on the fourth day of April, A. D. 1917, at ten o'clock in the forenoon, to show cause, if any you have, why the same should not be granted.

And said petitioner is ordered to serve this citation by delivering a copy thereof to each person interested, fourteen days at least before said Court, or by publishing the same once in each week, for three successive weeks, in the Weymouth Gazette, a newspaper published in said Weymouth, the last publication to be one day at least before said Court.

Witness, JAMES H. FLINT, Esquire, Judge of said Court, this thirteenth day of March, in the year one thousand nine hundred and seventeen.

11-13 J. R. McCOOLE, Register.

Commonwealth of Massachusetts

NORFOLK, ss. PROBATE COURT

TO the heirs-at-law, next of kin, and all other persons interested in the estate of

JAMES KNOX

late of Weymouth in said County, deceased:

Whereas, a certain instrument purporting to be the last will and testament of said deceased, has been presented to said Court for probate by James A. Knox of said Weymouth who prays that letters testamentary may be issued to him, the executor therein named, without giving surety on his official bond;

You are hereby cited to appear at a Probate Court, to be held at Quincy in said County of Norfolk, on the eleventh day of April, A. D. 1917, at nine o'clock in the forenoon, to show cause if any you have, why the same should not be granted.

And said petitioner is hereby directed to give public notice thereof by pu lishing this citation once in each week, for three successive weeks, in the Weymouth Gazette a newspaper published in said Weymouth, the last publication to be one day at least before said court, and by mailing, postpaid, or delivering a copy of this citation to all known persons interested in the estate, seven days at least before said Court.

Witness, James H. Flint, Esquire, Judge of said Court, this first day of March in the year one thousand nine hundred and seventeen.

11,13 J. R. McCOOLE Register.

Commonwealth of Massachusetts.

NORFOLK ss. PROBATE COURT

TO the heirs-at-law, next-of-kin, and all other persons interested in the estate of

BRYANTHA E. SANBORN

late of Weymouth in said County, deceased:

Whereas, two certain instruments purporting to be the last will and testament—and one codicil—of said deceased have been presented to said Court for Probate by E. Russell Sanborn of said Weymouth, who prays that letters testamentary may be issued to him, the executor therein named, without giving surety on his official bond;

You are hereby cited to appear at a Probate Court to be held at Quincy, in said County of Norfolk, on the eleventh day of April A. D. 1917, at nine o'clock in the forenoon, to show cause, if any you have, why the same should not be granted.

And said petitioner is hereby directed to give public notice thereof by publishing this citation once in each week, for three successive weeks, in the Weymouth Gazette, a newspaper published in said Weymouth, the last publication to be one day at least before said Court, and by mailing postpaid or delivering a copy of this citation to all known persons interested in the estate, seven days at least before said Court.

Witness, James H. Flint, Esquire, Judge of said Court, this twelfth day of March in the year one thousand nine hundred and seventeen.

12,14 J. R. McCOOLE, Register.

Newsboys Wanted

Every Friday Afternoon

WEYMOUTH GAZETTE AND TRANSCRIPT

10 Pages Today

Weymouth Temperature.

	6 A. M.	12 M.	6 P M.
Friday Mar. 16	34	47	48
Saturday,	38	45	45
Sunday	38	40	38
Monday	20	27	29
Tuesday	22	38	43
Wednesday	37	48	47
Thursday	32	39	37
Friday	25	—	—

Monday was cold and windy and decidedly "Marchy." Tuesday warmed up some and Wednesday and Thursday were beautiful days.

Our Board of Selectmen.

Few towns have Selectmen who has been so long in service as the members of the Weymouth board.

Bradford Hawes, the secretary, was first elected in 1894, and has served continuously since, this being his 24th year. The first year he was chairman of the board, and since then he has been the secretary, and usually can be found at the Selectmen's office.

Secretary Hawes

George L. Newton of Ward One entered the board one year after Mr. Hawes, and has served continuously since 1895.

Chairman Hanley of Ward Two was first elected in 1913, this being his fifth year.

Joseph Kelley and Alfred W. Hastings are new men on the board, representing Wards Three and Five. Mr. Kelley is the youngest member of the board, and a member of the well-known firm of Pray & Kelley. He has been a candidate for the office in previous years.

The new member of the Board of Selectmen from Ward 5 is a native of South Weymouth, being born in 1858. When 20 years of age he went to Cleveland, Ohio, obtaining employment in an iron mill. Later worked in an iron mill in Philadelphia. For 20 years he was with the National Tube Company, a subsidiary company of the United States Steel Corporation, being superintendent of their East Boston plant when it went out of business in 1901. Was later with the Walworth Manufacturing Company of Boston as superintendent of their pipe and tube plant, making his residence at South Weymouth since 1904. Retired from business in 1913. In 1914 was a candidate on the Progressive ticket for Representative to the General Court. His election as Selectman and Overseer of the Poor is his first public position. He resides at 43 Pleasant street.

Town Briefs

—The Appropriation Committee appointed at the Annual Town Meeting has organized with Marshall R. Abbott of Ward Five as chairman, and the reelection of I. C. Barker of Ward Three as secretary. Mr. Rivinius has retired from the committee.

—The illustrated lecture for next Sunday night on "The Great War" to be given by Peter Mac Queen at the Second Universalist church is one in which the people of Weymouth in general should be interested.

—The School Committee has organized with Elmer E. Leonard of East Weymouth as chairman, and Prince H. Tirrel of South Weymouth as secretary. The next regular meeting will be held Tuesday April 30.

—The next meeting of the Weymouth Historical Society will be held Wednesday, March 28, at 7.45 p. m. at the Congregational church, East Weymouth, by invitation of the pastor. The subject will be "The Simple life a hundred years ago" being an interesting account of life at that period. This meeting is free and all are cordially invited.

—The public schools of the town will close Friday, March 30, for the Spring vacation of one week.

—The Old Colony Gas Co. has declared a quarterly dividend of one and one-fourth per cent payable April 2 on preferred stock.

—Willard A. Munson of the Norfolk County Agricultural school, and Mr. Rice representing the State Agricultural school were the guests on Tuesday of Superintendent Pearson, and made a tour of the Weymouth schools. The gentlemen spoke at most of the buildings and interested the children in the work of home gardens, pig clubs, etc, etc.

—Better condions are promised by the Bay State street railway with the Quincy avenue route. The leaving time of cars on that line will be changed. Further it will be a through route running via Quincy and Wollaston to Neponset. There will be a general re-routing by the street railway on March 28

—The evening schools which have been conducted at the High School building for 20 weeks closed last week. The attendance has been very good, above the average. This year there were clases in dressmaking, cooking, stenography and type writing, commercial for beginners, Commercial advanced, and for illiterate minors. Other classes in Spanish and College English will continue.

—Better connections are promised by the Bay State street railway with the the Quincy avenue route. The leaving time ot cars on that line will be changed. Further it will be a through route running via Quincy and Wollaston to Neponset. There will be a general rerouting by the street railway on March 28.

Weymouth and East Braintree

—John F. Dwight, a former resident of this town, died at his home in Holliston on Wednesday, aged 73. He is survived by his wife, a son and daughter. He was for years principal of the Thomas N. Hart school, Boston. He was a member of Delphi Lodge, Knights of Pythias, of this town.

—The condition of Francis H. Cowing, who is ill with pneumonia, is about the same.

—Chantus Poe died in Boston on Wednesday. He was born in this town, a son of Mrs. Cora Poe. He had been in the automobile business in Medford for several years, because of poor health for sometime he had spent the winter in northern Vermont, returning to Boston a few days ago. Besides his mother he leaves a a wife and two children.

—Mrs. Charles Wolfe has been visiting her aunt in Randolph.

—George R. Kempl has gone to Franklin, N. H. where he is called by the illness of his mother.

—Governor McCall sent the nomination to the executive council yesterday of Frederick D. Nichols, master of chancery, vice Arthur V. Harper.

—Mrs. Elizabeth Hart Donovan sailed March 14 on the Santa Marta for Panama, where she will remain for some weeks.

—Mr. Edwin A. Ferguson died Sunday, aged 73 years. He is survived by his widow, a daughter and two brothers. Mr. and Mrs. Ferguson celebrated their golden wedding a few years ago. Deceased was well known, being clerk in local stores for years. The funeral took place Tuesday afternoon. The body was taken to Malden for burial in the family lot.

—The employes of Pray & Kelley are to tender a testimonial dance to George Delorey at Bates Opera House, Friday evening, April 20. The young man is at the Carney hospital where he has been under treatment for the past eight weeks. He was taken with pneumonia and is recovering very slowly. His mother died of the disease two weeks before he was taken ill. He is a fine young man and it is hoped that there will be a big attendance, as it is a most worthy object.

—Steadfast Rebekah lodge held its regular meeting Monday evening and the degree staff, under the direction of Past President May H. Gaynor, conferred the degree on five candidates in a very creditable manner. Guests were present from neighboring lodges to witness the work. At the close of the meeting a collation was served by the entertainment committee.

—On the evening of April 2, Steadfast Rebekah lodge will entertain the president of Rebekah Assembly and her board of officers, the district deputy president and suite, and also the district instructor. The degree will again be exemplified. A large attendance of members is requested.

—The Weymouth Trust Co. no doubt believe in preparedness and are optimistic as to the future; that's why they are making such extensive alterations to their banking rooms. Recently they started a Savings Department. Their great desire is to give up-to-date service. Soon they will be in a position to render banking facilities of which the people of Weymouth should well feel proud. Read Ad of Weymouth Trust on another page.

Weymouth Heights

—Herman M. Bates, who has recently accepted a position with the American Optical Co., of Southbridge, Conn., was home over the week end.

—Mrs. Henry A. Nash and daughter, Laura, were entertained this week by friends in Allston.

—Mr. and Mrs. Arthur C. Pettee and family, who for several years have resided at 672 Commercial street, have taken up their residence at 730 Commercial street, East Weymouth.

—Mrs. Charles Macker is enjoying the company of her friend, Mrs. Thankful Snow of Cambridge.

—The members of the Weymouth Heights Y. P. S. C. E. are invited to attend a social given by the Abington Y. P. S. C. E., at the Congregational church at North Abington this evening, and all those wishing to attend will leave the Heights on the 6.45 train.

—Miss Isabel Jones of Simmons college is to spend her spring vacation with her parents, Mr. and Mrs. James B. Jones.

—William Binnian, formerly of this place and now of Boston, has been a recent guest of Allan C. Emery.

—The Wide Awakes will hold a meeting with Miss Ruth Sladen next Wednesday afternoon.

—Dorothy Tisdale, formerly of the Heights and now of Virginia, was in town a few days this week, calling on old friends and relatives.

—The Ladies' Benevolent Society connected with the Old North church will meet to sew at the home of Miss Clara Cole, East Weymouth, on Thursday afternoon, at 2.30 o'clock.

—Miss Isabel Jones is to entertain the "Wide Awakes" at her home this evening. The evening's fun will be in the form of a costume party.

—Harry Viets of East Bridgewater will lead the meeting of the Y. P. S. C. E. in the Old North chapel at 6.30 o'clock Sunday evening. Subject: The Saloon, the Foe of Society.

—The Sunday afternoon meeting of the Junior C. E. Society at 3.45 o'clock will be a Missionary meeting led by Miss Mabel Emery. Subject "Our brothers and sisters all over the world."

—Miss Grace Stevenson has returned to school after being confined to the house for several weeks on account of a cut which she sustained on her knee while coasting.

—Mr. and Mrs. C. W. Kemp enjoyed a visit over the week end from Mr. Kemp's brother, Ralph Kemp, from Kingston, N. H.

North Weymouth

—The Men's Club of the Third Universalist church scored a great hit at their three-night minstrel show which opened Wednesday evening. Harold M. Allen was the interlocutor; Harry Knights, Stanley Torrey and George Webber rattled the bones, and Leonard Wiley, Cyrus Howland and Henry Clapp beat the tamboes. while the above named and E. W. Stiles, E. D. Williams, H. B. Stiles, A.W. Codman, A.G. Sampson, C.E. Stiles, I. W. Morgan, R. F. Vining and H. A. Bailey sustained the choruses. John H. Tower was the musical director and the accompaniments were played by Miss Bertha Estes, piano; Percy Ames, violin; J. H. Leighton, flute, and Frank Rand, clarinet. The featured numbers were given by Henry F. Clapp, Stanley T. Torrey, Leonard J. Wiley, Alfred W. Cadman Jr., Cyrus C. Howland, Henry B. Stiles, Harry B. Knights, Roy F. Vining, and George A. Webber. The character sketch entitled "Casey's Troubles," written and arranged by one of the minstrels, Leonard J. Wiley, was enacted by C. E. Stiles, I. W. Morgan, H. M. Allen, E. W. Stiles, L. J. Wiley, W. C. Wiley and M J. Phipps.

—Rev. Rufus H. Dix of Newton was the guest of E. R. Sampson over night on Wednesday.

—Tuesday evening the annual meeting of the Universalist Parish took place in the vestry parlors. E. R. Sampson was moderator. The following officers were elected for the coming year: Clerk, R. H. Whiting; parish committee for three years, Irving W. Morgan, the other two remaining on this committee are E. R Sampson and E. H. Kavanagh; treasurer, Mrs. E. B. Pratt; auditor, Miss S. Lizzie Fisher; collector, H. B. Stiles; assistant collector, Mrs. Mary Sampson; music committee, Mrs. E. B. Pratt, Mrs. E. R. Sampson and John Leighton. The treasurer's report showed all bills paid and a good balance on hand.

Lovell's Corner

—Miss Gladys Tirrell is visiting relatives in Stoughton.

—The prayer meeting this evening will be held at the home of Mr. and Mrs. Wilfred Hayden, Canterbury street.

—Wednesday the Ladies' Aid held an all-day meeting with Mrs. Joseph Richards, Washington street.

—Mrs. Charles Turner and daughter, Janette, are the guests of relatives in Attleboro.

—Wednesday evening the choir, assisted by Miss Bertha Hansen of South Weymouth, reader, gave a concert in the church vestry under the direction of Mrs. Herbert MacFawn.

—Next Tuesday evening, March 27, the Ever Progressive class of the Porter Sunday School, will meet with Mr. and Mrs. Frank Rea.

—Julian Rea is at home from Amherst Agricultural College for the spring holidays.

NOTICE!

Primary for Selecting Candidates for Delegates to Constitutional Convention

Attention is called to the Warrant which will be posted this week calling a Primary, to be held April third, for the selection of candidates to be voted for May first as Delegates to the Constitutional Convention to be held this year.

All persons are cautioned against voting for more than sixteen Delegates at large and one Delegate from the Representative District, as all tickets bearing a larger number of names voted for will be thrown out.

By order of the

SELECTMEN OF WEYMOUTH.

2t, 12, 13

Special Cuts for Week

Cod Fish, 14c lb.
German Style Frankfurts, 16c lb.
Smoked Shoulder, 18c lb.
Columbia River Salmon, 14c can
Pink Salmon, 13c can
Fancy Peas, 14c can
Lowney loose Cocoa, 30c lb.
Best grade Butter, 42c lb.
Brunswick Coffee, 33c lb.

Laurel Street Grocery

11 Laurel St., East Weymouth

BOSTON TRAINS

All inward trains from East Weymouth on the N. Y., N. H. & H. R R. stop at Weymouth Heights (4m. later), Weymouth (8m. later), East Braintree and Braintree.

All trains from Boston also stop at Braintree, East Braintree, Weymouth (8 minutes earlier) and Weymouth Heights (4 minutes earlier).

E. Weymouth to Boston

Leave	Via	Arrive
6.02	*E M	6.45
7.05	Q	7.45
7 41	Exp	8.19
7 58	Q	8.35
8.50	Exp	9.24
9.44	Q	10.21
10.47	E.M	11.27
11.39	Q	12.16
12.45	Exp	1.20
1.44	Q	2.20
2.36	Exp	3 13
3.43	Q	4.22
4.46	Exp	5.23
5.44	Exp	6.23
6.44	Q	7.25
8.57	E.M	9.40
11.36	Q	12.18

SUNDAYS

9.14	E M	9.54
10.55	Q	11.43
12.51	E.M	1.34
4.38	Q	5.16
6.39	E M	7.19
7.40	Exp	8.15

Boston to E. Weymouth

Leave	Via	Arrive
6.40	*Q	7.17
7.39	E.M	8.25
8.52	Q	9.27
10.58	Q	11.34
12.09	Q	12.48
12.49	Q	1.26
1.41	Q	2.18
2.42	E.M	3.25
3.43	Q	4.20
4.26	E.M	5.10
5 14	E M	5.55
5 56	Exp	6 31
6.21	E.M	7.07
7.24	E.M	8 05
9.19	E.M	10 01
11.17	E M	12.09

SUNDAYS

4.59	Q	5 31
8.49	E.M	9.37
12.35	E.M	1 17
2.39	Q	3.21
4.34	E M	5.15
5.34	E.M	6.16
9.29	Q	10.19

*When "E.M." appears in the line, train runs via West Quincy and East Milton stopping at both stations.

When "Q" appears, the train runs via Quincy and stops at Quincy station.

When "Exp" appears, the train runs through Quincy but does not stop at that station.

Subject to change without notice.

Found

The best medium to get results from classified "Ads"—the Weymouth Gazette and Transcript.

No Eggs, Milk or Butter

The following recipe shows how an appetizing, wholesome cake can be made without expensive ingredients.

In many other recipes the number of eggs may be reduced one-half or more by using an additional quantity of ROYAL Baking Powder, about a teaspoon, in place of each egg omitted.

EGGLESS, MILKLESS, BUTTERLESS CAKE

1 cup brown sugar
1¾ cups water
1 cup seeded raisins
2 ounces citron
½ cup shortening
1 teaspoon nutmeg
1 teaspoon cinnamon
½ teaspoon salt
2 cups flour
5 teaspoons Royal Baking Powder

The old method (fruit cake) called for 2 eggs

DIRECTIONS—Put the first eight ingredients into saucepan and boil three minutes. When cool, add the flour and baking powder which have been sifted together; mix well. Bake in moderate oven in loaf pan (round tin with hole in center is best) for 35 or 40 minutes. Ice with white icing.

Booklet of recipes which economize in eggs and other expensive ingredients, mailed free. Address Royal Baking Powder Co., 135 William Street, New York.

ROYAL BAKING POWDER

Made from Cream of Tartar, derived from grapes, adds none but healthful qualities to the food.

No Alum No Phosphate

Planning Board.

The Planning Board, appointed at the Annual Town Meeting, met for organization on Tuesday evening at the office of the Selectmen. A. P. Worthen was elected chairman and M. P. Garey, secretary. The board was invited by the Board of Trade to attend the Home Garden conference. E. W. Hunt was elected a delegate.

A list of the committee will appear in the next issue of the Gazette.

GAZETTE ON FILE FOR 20 YEARS

Weymouth people may be interested to know, that bound volumes of the Gazette and Transcript are on file at the State Library, State Home, Boston, for permanent reference. The State Library is open to the general public.

Commonwealth of Massachusetts.

NORFOLK, SS. PROBATE COURT.

TO the heirs-at-law, next-of-kin, and all other persons interested in the estate of HARRIETTA L. FRANCIS late of Weymouth in said County, deceased:

Whereas, a certain instrument purporting to be the last will and testament of said deceased has been presented to said Court for Probate by Llewellyn L. Greeley of Whitman in the county of Plymouth and Mary L. Greeley of said Weymouth, who pray that letters testamentary may be issued to them, the executors therein named, without giving surety on their official bonds

You are hereby cited to appear at a Probate Court to be held at Dedham, in said County of Norfolk, on the eighteenth day of April, A. D. 1917, at ten o'clock in the forenoon, to show cause, if any you have, why the same should not be granted.

And said petitioners are hereby directed to give public notice thereof by publishing this citation once in each week for three successive weeks in the Weymouth Gazette a newspaper published in said Weymouth, the last publication to be one day at least before said Court and by mailing postpaid, or delivering a copy of this citation to all known persons interested in the estate, seven days at least before said Court.

Witness, James H. Flint, Esquire, Judge of said Court, this twentieth day of March in the year one thousand nine hundred and seventeen.

12,14 J. R. McCOOLE, Register.

Weymouth Savings Bank

Weymouth, March 23, 1917.

At the annual meeting of the Weymouth Savings Bank Corporation, held Tuesday evening, March 13, 1917, the following officers were elected for the ensuing year and have taken the oath of office, and their names are published in accordance to Chapter 590, Section 29, of the Acts of 1908.

President, CHARLES A. HAYWARD.

Vice Presidents,
Edward W. Hunt, James H. Flint.

15 Trustees
Charles A. Hayward, Charles F. Vaughan, Francis H. Cowing, Charles G. Sheppard, Edward W. Hunt, William E. Thayer, Clarence P. Whittle, Charles G Jordan, James H. Flint, W. Edward Gutterson, Granville E. Field, Albert P Worthen, Arthur E. Pratt, Charles M. Taylor, Charles T. Crane.

Clerk, John P. Hunt.

At the quarterly meeting of the Trustees held at the close of the annual meeting, the following named Trustees were chosen as the

Board of Investment
Charles A. Hayward, Clarence P. Whittle, Edward W. Hunt, Arthur E. Pratt, Charles G. Sheppard.

Auditors
William E Thayer, Charles G. Sheppard, W. Edward Gutterson.

Corporators
B. T. Dowse, Geo. P. Niles, Charles T. Crane, Henry A. Nash, E. C. Bumpus, W. Edward Gutterson, F. H. Cowing, Edwin W. Hunt, J. F. Sheppard, William E. Thayer, Granville E. Field, Charles E. Dexter, C. G. Sheppard, Clifton D. Harlow, B. F. Smith, Albert E. Avery, T. A. Watson, George F. Hussey, C. F. Vaughan, Ralph W. Loud, W. A. Hall, Henry M. Storm, Frederick Cate, Charles M. Taylor, J. H. Flint, John P. Hunt, A. G. Bowditch, C. Lincoln Abbott, Edward W. Hunt, Elmer M. Alexander, Charles A. Hayward, Horace M. Bickford, George E. Bicknell, George Downing, Charles A. Clapp, Edward L. Harris, James W. Rand, John B. Hart, F. A. Sulis, Charles R. Hill, Richmond Clapp, Edgar W. James, Albert P. Worthen, Joseph Kelley, Charles T. Bailey, J. Frederick Kemp, Rev. John B. Holland, Henry N. Longley, Clinton Nash, Frederick D Nichols, J. Parker Hayward, Francis J.A. Perry, Charles G. Jordan, Frank E. M. South, Arthur E. Pratt, Chester E. Tenney, Clarence P. Whittle, George A. Walker.

12,1t JOHN P. HUNT, Clerk.

UP AGAINST IT

Everybody—Even the Grocers are "Up against it."
War and high prices Hold the Fort.

We can't help it! Can you?

Nevertheless we have some good trades to offer.

Hunt's Market Grocery

Washington Square, Weymouth.

TELEPHONE 152 AUTO DELIVERY

GENERAL SURVEYS TOPOGRAPHICAL SURVEYS

RUSSELL H. WHITING

CIVIL ENGINEER AND SURVEYOR
56 Sea Street
NORTH WEYMOUTH, MASS.
SURVEYS MADE AND PLANS PREPARED FOR THE LAND COURT

10 Pages Today

CLUB and SOCIAL

One of the attractions of Weymouth is its social life, and its Women's Clubs, which are noted for their hospitality. The editor of this department requests the cooperation of the ladies especially the officers and chairmen of committees of the Old Colony Club and the Monday Club in forwarding items each week.

Please address:
MISS BEATRICE VANDERBILT,
Care Gazette and Transcript,
Weymouth, Mass.

◆◆◆

—The editor of this department is disappointed because the various Women's Clubs have not accepted the invitation to forward news each week. One of the Gazette subscribers complains because advance notices of meetings and programs are not printed. This department wants advance notices and detailed reports of all meetings of clubs and committees of clubs, and some week would be willing to have the Old Colony Club or the Monday Club issue the Gazette and Transcript and share in the profit.

* * *

—The Monday Club will have its annual Children's Day on Monday, April 2, with a talk on "Birds and Bird Music" by Mr. Charles Crawford Gorst.

* * *

—The Village Study Club met in the Fogg Library, Monday evening, with a large number present. The program in charge of Freeman Putney, Jr., had the topic: "The second annual putting out of the unpublished magazine called The Villager." Many very humorous contributions were given as follows: An editorial on "Playgrounds," by Mrs. William W. Fordham; story, "Pygmalion the Cat," Mrs. Warren Simpson; tales of travels in California, "A Fourth of July Pilgrimage," and "A Meeting with John Burrogh and John Muir," Miss Sarah B. Tirrell; three examples of "Verse Libre," "Darning Stockings," "The Jitney Man," and "The Toothache," Miss Amy Haverhill; story, "The Origin of the Mouse Trap," Prince H. Tirrell; two poems, "A Topical Jingle" and "Between Tea and Toast," Bates Torrey; a collection of Weymouth children's sayings, by Mrs. Roy E. Sherman; story, "Early Elkins," written by Freeman Putney, Jr., and read by Mrs. E. R. Scudder. The last page of the "magazine" was a blank.

◆◆◆

—Mrs. Walter E. Thompson entertained the Puritana Whist club at her home on Commercial street last Friday evening.

◆◆◆

—Mr. and Mrs. A. W. Sampson entertained a party of friends on Thursday evening of last week. A delightful lunch was served and a pleasant evening spent. The decorations and costumes were in keeping with the season or in other words with St. Patrick's day.

◆◆◆

—Miss Nellie Hannafin, formerly of this town is passing the mouth at Miami, Florida.

◆◆◆

—Mrs. Charles D. Gibson entertained the Friendship class Friday evening at her home on High street.

◆◆◆

—The Golden Rule Circle of Kings Daughters observed its 26th anniversary at the home of its first president Mrs. Joseph E. Sampson Friday night. Fifteen of its seventeen members responded to the roll call in person. Music, reminiscences and refreshments were enjoyed.

◆◆◆

—George Curtin of Riley avenue spent a week recently with his brother, Ralph Curtin, at Washington, D. C.

◆◆◆

—Conductor and Mrs. James Long of Broad street are the parents of a baby boy born on Thursday of last week.

◆◆◆

—Mrs. John B. Merrill was the hostess of the Neighbor-hood club Friday night at her home on Gilbert road. Mrs. Merrill and Mrs. W. J. Henley scored the best at whist.

◆◆◆

—Miss Mabel Sampson and Mrs. H. B. Stiles entertained, jointly, their classes in the Universalist Sunday school at the home of Miss Sampson on Shaw street. The guests were all boys, and they all enjoyed a fine evening.

◆◆◆

—On Saturday afternoon Miss Margaret Dingwald and Miss Dorothy Hilton entertained their Sunday School classes in the vestry of the Universalist church. Games and refreshments pleased the children for a couple of hours.

◆◆◆

—The Monday Club held its regular meeting Monday, the President, Mrs. Jennie B. Worster, presiding. The entertainment consisted of a concert by "Quality Folks" which is a company of three young ladies, Miss Anna Eichhorn, violinist; Miss May Parker, a very sweet soprano singer, who also played the flute; and Miss Elsie Luker, pianist and entertainer. The concert was a great success and the large audience present were very appreciative. Every meeting this season has given great satisfaction. The treasurer's report, which was read, gave great satisfaction and shows that the club is in a sound financial condition.

◆◆◆

—Mr. Charles Gorst will give his bird talk at the meeting of the Old Colony Club on April 2.

* * *

—A covered dish party, followed by the regular business meeting, is being held by the King Cove ladies today at the club house.

* * *

—The Phi Alpha Pi boys are to be entertained by Mr. Allan Emery at his home at the Heights, tomorrow evening.

* * *

—The annual March conference of the Massachusetts Daughters of the American Revolution is being held today in Lorimer hall, Tremont Temple, Boston, at 10 o'clock. In the intermission at 12 45 o'clock, there will be a luncheon at Hotel Bellevue, Beacon street (about three minutes from the hall,) at one o'clock, tickets for which may be obtnined of Miss Jennie G. Moseley, 45 Magnolia street, Dorchester. There will be an afternoon session at 2.30 o'clock, if necessary.

◆◆◆

—Mrs. George Eck and daughter Cynthia have returned from a visit in Philadelphia.

◆◆◆

—The wedding of Miss Mary Ellen Leigh, daughter of Mr. and Mrs. William J. Leigh, and Forrest Alvin Wentworth will take place at Hingham on Wednesday, April 4.

◆◆◆

—The new president of the Quincy Women's Club is Mrs. George L. Badger, which ensures continued prosperity for that club.

◆◆◆

—Mr. and Mrs. Charles Seabury of Grafton, were the week-end guests of Mr. and Mrs. William T. Seabury.

◆◆◆

—The annual dramatics of the Wollaston Women's Club took place Tuesday evening, when "A Virginia Courtship" was presented.

◆◆◆

—The next meeting of the South Shore Musical Club will be held Thursday, March 29, at Cochato hall, and promises to be a very enjoyable morning. Mrs. Louise Lathrop Mellows a pupil of Madam Hopekirk has charge of the morning. She will tell how to listen and appreciate music with piano illustrations.

◆◆◆

—Mr. and Mrs. Edwin W. Creed of Braintree observed their 20th wedding anniversary on Sunday by entertaining several friends.

◆◆◆

—E. W. Richards started Monday for a few weeks stay in Florida.

◆◆◆

—The Home Economic Department of the Old Colony Club, met at Mrs. William Holbrooks Monday Afternoon.

◆◆◆

—Edward Leary has gone to Palm Beach on a pleasure trip.

◆◆◆

—The Fin de Siecle whist club met at the home of Mrs. Guy Hart, Tuesday evening.

◆◆◆

—Mayflower chapter, Order 9, Eastern Star, will have a whist party after its meeting of Tuesday, April 3.

◆◆◆

—Miss Marion Tirrell entertained a class from the Old Colony Womans Club in the study of "home gardening," at her home Monday afternoon. The work was in charge of Miss Sarah Brassil.

◆◆◆

—The Social whist club met at the home of Mrs. Frank Thomas, Tuesday.

◆◆◆

—A meeting of the Conservation department of the State Federation was held at Braintree Tuesday by invitation of The Philergians. Mrs. Joseph Leach, chairman of Conservation department, was in charge. Mr. Willard Munson the Norfolk county agricultural agent, spoke on gardens and the help he was able to give all who wished in this work. Mrs. Wright of Dorchester gave a very interesting talk on "birds." Club presidents from different towns told of work they were doing in these lines of work. Lunch was served. There was a good attendance.

◆◆◆

—The Ladies' Auxiliary to the King Cove Boat Club held a St. Patrick's Day supper Saturday evening at the club house. The committee consisted of Mrs. Lester Culley, Mrs Charles Austin, Mrs. Charles Abbott, Mrs. Ezra Walker, Mrs. Hatton, Mrs. Bailey, Mrs. McFawn, Mrs. Henry Miller and Mrs. Morgan. Beans and salads were the main dishes which made up the menu. The club house was gaily trimmed for the occasion. After the supper, at which a hundred people were served, an entertainment was provided by Mrs. Hatton and Mrs. Bailey, which provided a lot of fun. Like all of their suppers it was a huge success.

◆◆◆

—The parliamentary law class of the Monday Club is so much enjoyed that there are to be held four more lessons on four consecutive Wednesdays. The next one will be held March 28 at 10 o'clock in Tufts Library building.

◆◆◆

—Ladies night will be observed by the Men's Club of Clapp Memorial Association next Thursday evening. The club has deen fortunate in securing Hon. John W. Weeks, the U. S. Senator from Massachusetts, as speaker.

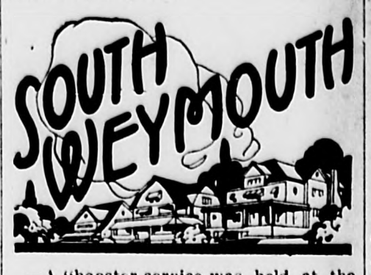

—A "booster service was held at the Second Universalist church, Sunday evening. Very interesting and instructing addresses were given as follows: Patriotism, intensive and extensive, by George L. Barnes; "The Visiting Nurse Association," by Mrs. Frederick Bauer; "Our Schools" by Mrs. Fletcher T. Howe. There were vocal solos by Miss Annie Deane, asssisted by the vested choir.

—Mrs. Howard Dunbar is ill.

—The Friendship club met at Mrs. Henry Brown's Tuesday afternoon.

—Mrs. Courtney, Mrs. Fred A. Line, Mrs. Henry Chandler and Mrs. Winfield Baker attended a public meeting of the State Missionary Society of Universalist churches, held at Waltham on Tuesday.

—Winifred Conant is recovering from her recent illness.

—Fred Granger of Andover Academy is spending his spring vacation with his parents Dr. and Mrs. Karle Granger.

—George Marshall has purchased a new Ford runabout.

—Mr. and Mrs. H. S. Jewett have moved to East Weymouth.

—Miss Sarah White is on the sick list.

—William Hackett and Carl O'Neil have returned from a trip to New York and Connecticut.

—Moving pictures every Tuesday and Saturday evening at the Bates Opera House.

—Mrs. Emily F. Torrey, the widow of Noah W. Torrey, who was born in South Weymouth 84 years ago, died in New York last Friday. Funeral services were held at South Weymouth on Wednesday, at the residence of Mr. and Mrs. Samuel S. French of Liberty square, conducted by Rev. Henry C. Alvord. Mrs. Torrey died at the home of her grandson, Lieut. Daniel Torrey, U. S. A., at West Point. She was the daughter of Elias and Nancy (Tirrell) Vining, and until seven years ago this town had been her home. She leaves three grandsons, Capt. Philip Torrey, U. S. M. C. of Norfolk, Va; Lieut. Daniel Torrey, U. S. A., of West Point, and Capt. Henry Torrey, U. S. M. C. of Haiti. The interment was in the Highland cemetery, South Weymouth. The pallbearers were Samuel S. French, George H. Burrell, Capt. Philip Torrey and Lieut. Daniel Torrey.

—Mails now arrive at the South Weymouth post office at 8 A. M., 1.45, 3.45 and 6.45 P. M. Close for Boston at 7.45 and 10.15 A. M., 12.15, 4 15 and 6.15. Direct mails from Plymouth at 11.10 A. M. and 7.10 P. M. Close for Plymouth at 6.50 A. M. and 2.45 P. M.

—A BIG surprise next week.

ADVERTISING RATES
Weymouth Gazette and Transcript
DISPLAYED—PER INCH

TRANSIENT RATE—One week, 50 cts., then 25 cts. per week.
MONTHLY RATE—(more than one month) 25 cts. per week.
CONTRACT RATE—(for 4 inches or more in every issue for three months, not to be changed in two successive weeks) 15 cts. per inch per week. Extra changes at 10 cts. per inch additional.
CONTRACT RATE—(for 4 inches or more in every issue for three months, with privilege of changing copy for every issue) 20 cts. per inch per week.
YEARLY RATE—(allowing monthly changes of copy)—$8 per year. Bill rendered the 1st of every month at rate of 15 cts. per inch per week.
YEARLY RATE—(allowing change of copy for every issue)—$10 per inch per year. Bill rendered the 1st of every month at rate of 20 cts. per inch per week.
FLAT RATE—300 or more inches to be used within one year in one-time "Ads," 20 cts. per inch. If all "Ads" are allowed to run more than one time, 15 cts. per inch, payable the 1st of each month.
COPY for changes of "Ads" should be FORWARDED to the office of publication either Monday or Tuesday, and earlier notice given if an extra large space is desired, that plans may be made to accommodate it.
FRANK F. PRESCOTT, Publisher.
P. O. Address, Weymouth, Mass.
Phone, Weymouth 145.

YOUR HOME IS EASILY WIRED FOR ELECTRICITY
THE MODERN LIGHT
Practically every new house to be erected in this town this Spring and Summer will be equipped with Electric Lights. This strong endorsement of the value attached to Electricity should convince you of its advantages for your home.
You can have this service while paying for the cost distributed over twelve months.
CONSIDER THIS OPPORTUNITY CAREFULLY.
WEYMOUTH LIGHT AND POWER COMPANY
Jackson Square East Weymouth, Mass. 'Phone 62-W
J. E. MULLIGAN, New-Business Manager.

EAST WEYMOUTH and WEYMOUTH CENTER

—The heirs of the late Aaron Pratt of Cohasset, lawyer who are D. W. Pratt, George, Harold, Warren and Frank Pratt, of Essex strset are to receive their legacies willed to them, which went into the six figures.

—A very enjoyable social was held a the White churcn on Wednesday evening, under the auspices of Golden Rule circle of King's Daughters, about 200 being in attendance. The three-act comedy, "How the club was formed" was presented.

Mr. and Mrs. John A. Raymond have sold their house at 32 Hillcrest road to L. Wayland Preston, and will make their home with their daughter, Mrs. Joseph Chase Jr.

—Mrs. Elizabeth E. Clapp, widow of James Henry Clapp, died last night at the home of her daughter, Mrs. Charles A. Clapp, Commercial street, East Braintree, with whom she had lived for many years. Her husband was for years a leading shoe manufacturer of East Weymouth.

—Box 24 summoned the fire department to Wharf street at 11 20 last night for fire in a three story building of the Weymouth Wool Scouring Company, It probably started from a locomotive spark, and had obtained a good start before the department arrived. It gave the firemen a hard fight. Loss about $1,500.

—A sociable was held Wednesday evening at the Methodist church under the auspices of the Ladies Social Circle, the committee being Mrs. Charles A. Spear and Mrs. George L. Cushing. The drama, "The Old Peabody Pen" was presented.

—The firemen were called out for a grass fire on East street, Wednesday afternoon.

—Weymouth is now without a steam fire engine. The two old steamers, discarded some time ago, were sold this week to a dealer in old metals at Roxbury. The price paid was $ 537. 50.

CLAPP MEMORIAL ASSOCIATION

Next Thursday will be "Mothers' Afternoon" at the Clapp Memorial Building, and mothers of Weymouth and their friends are invited to be present from 4 to 5.30 P. M. They will see an exhibition of regular class work in the gym, including drill work, apparatus work, exercises, body play and dumb-bell drills and athletic games, concluding with a basket ball game.

The Junior and Midget basket ball teams will play at Cambridge on Saturday.

A pool tournament is scheduled for Monday evening, and the best two men will be open at all times to challenge from any two men who covet the honor of being pool champions.

Childrens Library Society.

The Children's Library Society held their annual meeting on Wednesday at the home of Ruth and Frances Tirrell. The following officers were chosen:

President,—Mildred Hattin.
First Vice President,—Ruth Tirrell.
Second Vice President,—Frances Pratt.
Secretary,—Grace Gay.
Treasurer,—Martha Vining.

The Society, made up of girls between seven and ten years of age, are working to buy childrens books for the Fogg Library, and have, in this first year, given sixty-eight dollars for this object.

For the past two months, under the instruction of Miss Helen Simpson, assisted by Miss Winifred Conant, they have been rehearsing for an operetta, "Florrida" or "The Rose and Pearl", to be given at Fogg's Opera House, on the afternoon Thursday April 19.

The play is founded on one of Grimm's fairy tales, and the twelve club members, with twelve of their little friends, will turn into fairies and witches for a short time, and hope to see many more books on the library shelves.

A list of the new books added by the society will appear in the Gazette next week.

—A BIG surdrise next week.

..HISTORY..
Sometime, Somewhere, Someone will ask you about Weymouth and her institutions, then—give them a lift, talk them up, IT HELPS.
The Weymouth Trust Co.
is a Weymouth Institution and is making HISTORY.
IF YOU ARE ALIVE, TALK IT UP
We have started a Savings Department. We will help you to save as well as to make money.
Yours for co-operation,
Weymouth Trust Co.
Telephone 67. Auto Service.

The Hingham Trust Company
Established 1833
Depositors who are in Boston often may find it a convenience to leave their deposits with our Boston correspondents
FIRST NATIONAL BANK Federal Street
NATIONAL SHAWMUT BANK Devonshire Street
Deposits left with either of the above banks for our credit will be immediately placed to the credit of the depositor on our books. We furnish special deposit slips when desired
B. A. Robinson, *President* E. W. Jones, *Treasurer*

COAL ICE WOOD
GRAIN HAY
JOBBING OF ALL KINDS
1917 ICE PRICES:
Under 50 lbs. per delivery, 45c cwt.
Over 50 lbs. per delivery 40c cwt.
Wholesale prices on request.
5c pieces sold only at wagon.
J. F. & W. H. CUSHING CO.
119 Middle St., East Weymouth.
TELEPHONE 266-W
OFFICE OPEN, 8 A. M. TO 5 P. M.
No Ice Sold on Sunday.

IT IS NOT
POTATOES OR ONIONS
but all seed is higher and scarce, especially **Beans.** We would advise you to buy early; get your supply, ere too late.
For varnishes, see our
Berry Bros. Varnish Window Display.
Prices right, and satisfaction guaranteed on Paint, Tools, etc.,
— AT —
F. W. STEWART'S
Hardware. Weymouth.
Telephone Weymouth 38

TO LET
7 Room Modern House centrally located.
Two minutes from Weymouth station and electric cars.
Apply to
Russell B. Worster
Real Estate and Insurance

JEWELER WILBUR
Is in charge of the Watch Repairing Department at Quincy's Largest Jewelry Store. All articles that were left with him for repairs and not called for may be found there.
Complete Optical Department
with competent registered Optometrist in attendance at all times.
Lenses ground while you wait.
WILLIAMS' Jewelry Store
1473 Hancock Street, Quincy.
"SIGN OF THE BIG CLOCK."
New York Office, 80 Maiden Lane

Highest Cash Prices Paid for Junk
Second-hand furniture bought and sold. If you have junk of any kind on hand, a postal or telephone call will bring my team to your door promptly. Good prices for old metal, newspapers, magazines and books.
SAM BEER
335 Water Street, Quincy.
11tf Telephone, Quincy 22357.

L. P. SOLSNESS, A. B., M. D., C. M.
Physician, Surgeon, Accoucheur.
76 Madison St. East Weymouth
Telephone, Weymouth 698M.
8:00 to 12:00 A. M., 7:00 to 10:00 P. M, and by appointment.

COW MANURE FOR SALE
100 CORDS, BEST QUALITY
For Sale at
264 East Street, East Weymouth
Inquire of
T. H. Emerson, East Braintree
Telephone, Braintree 208M. 11,12

HERBERT A. HAYDEN
PIANO TUNER
PIANOS FOR SALE
78 Cleverly Court, - Quincy Point.
Telephone 1627-W Quincy.

M. R. LOUD & CO.

Columbian Square. *South Weymouth.*

PLUMBING

HARDWARE

We welcome your examination of our specially prepared display.

ALBERT E. BARNES & CO.

SUCCESSORS TO GEORGE C. TORREY

INSURANCE

COLUMBIAN SQUARE

South Weymouth, Mass.

Telephone, Weymouth 21645

A Few Suggestions

SLEDS, all sizes, SKATES, all sizes,

FLASH LIGHTS, POCKET KNIVES,

ERECTOR SETS.

J. H. MURRAY

HARDWARE, PAINTS AND OILS

759 Broad St. Telephone Connections. East Weymouth.

REAL ESTATE FOR SALE

Summer House, 8 rooms, with all improvements, Fine view of harbor, good beach.

Summer House, 7 rooms hardwood floors, all improvements, $500 down. Price $1800.

INSURANCE** of every **DESCRIPTION

6-room dwelling, with all modern improvements in North Weymouth.

7-room dwelling, with all modern improvements in East Weymouth.

Tel. Main 020 **C. H. CHUBBUCK, Jr.** Tel. Wey. 149-W

Real Estate and Insurance Agency,

20 KILBY STREET . . BOSTON, MASS.

Satisfied Customers Clean Coal Service

Our coal is rich in carbon, clean and steady burning.

J. F. Sheppard & Sons, Inc.

Tel. Braintree 25. Quincy 232-W and 2420.

HIGHEST CASH PRICES PAID FOR **JUNK**

For fourteen years I have enjoyed the confidence and patronage of the residents of Weymouth by allowing honest weight and paying highest cash prices. If you have junk of any kind on hand, a postal will bring my team to your door promptly.

Second hand automobiles bought and sold; also second hand tires of all sizes and makes.

NATHAN STERNBERG

P. O. Box 65 Special Prices paid for Newspapers, Magazines and Books East Weymouth

HOFFSES TIED WITH McINTOSH

Biggest Gain However Was by William Sheehan

Constable Hoffses says he would like to go to Washington and see that Miss Rankin, the new Congresswoman, gets fair play. With his new and shinning police badge he knows that the people would stand back, and possible fear him.

This week Hoffses has overtaken young McIntosh and both are tied for first place with 4450 votes.

But young Sheehan will have something to say about that. This week his gain is the largest. Then Letter Carrier Gertsley promises to be a strong candidate. Several others have made good gains and there are a few new cadidates.

The six-day tour will be by boat and rail, and will include not only Washington and Mount Vernon, but Alexandria, Arlington, Philadelphia and New York, with best of accommodations while travelling. Good hotels and special attention to winner of Gazette and Transcript prize.

The contest is just beginning to be inteesting. It is not too late for others to enter, as every new subscriber to the Gazette and Transcript receives a certificate good for one thousand votes. Vote early and often.

Votes have been received as follows:

Everett J. McIntosh, Y. M. C. A.	4450
Edwin Hoffses, clerk	4450
William Sheehan, Holy Name Society	3250
Charles A. Leavitt, North Weymouth	2260
David Hughes, Lovell's Corner	1010
Arthur C. Gerstley, S. W. I. S.	510
Chester A. Birnie, Old Colony Gas	250
Miss Nellie Looney, East Weymouth	230
Mrs. Lester Culley, North Weymouth	220
Ida M. Farrington, Rebekah	210
Mary Roberts, Pythian Sisters	200
Emerson Dizer, Weymouth Trust	200
Mrs Edith Loud, King Cove B. C.	190
Arthur Hiatt, Norfolk Club	180
Charles Austin, starter	180
Russell Dexheimer, clerk	180
C. Irving Bates, Bates Opera	170
Maurice Mullin, conductor	150
La Forest Jones, Street Railway	150
Ida C. Barrand, Eastern Star	150
Miss Gertrude Clapp, Wide Awakes	150
James O'Connor, Gas Co.	140
Wm. H. Coggin, No. Weymouth Y. C.	140
Sarah E. Brassil, school gardens	140
George W. Beane, janitor	130
Charles W. Baker, patrolman	130
C. W. Kemp, Weymouth Heights	130
Miss A. Howley, East Weymouth	120
Bradford Tirrell, Baraca	120
Bob Gay, Telephone	120
Channing Libbey, East Weymouth	120
John W. S. Wolfe, King Cove B. C.	120
Francis N. Drown, messenger	110
Margaret Dondero, South Weymouth	110
Dorothea Turpel, East Weymouth	110
J. E. Mulligan, W. E. L. & P. Co.	100
J. W. Linnehan, O. C. Driving Club	100
Maude W. Pratt, Rebekah	100
Ethel Kelley, Social Circle	100
Ada L. Sherburne, Athens school	100
William H. Donovan, druggist	90
Edward V. Condrick, motorman	90
Fred Drinkwater, "The Senators"	90
Geo. W. Jones, conductor	90
Miss Rachel Kempl, Weymouth	80
Mabel Dowd, Weymouth.	80
J. W. Eldredge, Weymouth Home	80
Leonard F. Wolfe, North Weymouth	80
Miss Ethel Higgins, East Weymouth	80
William H Murphy, G. A. R.	80
Mary W. Reid, teacher	80
Henry A. Bailey, U. S. W. V.,	70
Frederick Ward, Old Colony Gas	70
J. W. Vinson, janitor	70
Miss Marion Tirrell, Old Colony Club	60
John McKeever, Ito Club	60
Edgar Stiles, Wessagusset Club	60
N. P. Sipprelle, So. Weymouth	60
Henry O. Tutty, North Weymouth	60
Clement N. Gardner, Wampatuck	60
Vera Hollis, Pond street	60
Elizabeth S. Hall, Hunt school	60
Frank Maynard, B. S. St. Ry.	50
Arthur E. Brackett, South Weymouth	50
Mrs. Lucy R. Bagley, East Weymouth	50
Joseph H. Burrell, G. A. R.	50
J. H. Higgins, N. Y., N. H. & H. R. R.	50
Sidney Miller, East Weymouth	50
Dennis Petezie, "the Braves"	40
Louis H. Ells, South Weymouth	40
F. E. Waite, White Sox	40
D. H. Clancy, undertaker	40
Leona Breach, South Weymouth	40
Alice W. Dwyer, High school	40
Francis Nugent, clerk	30
George E Fogg, express	30
Doris Hadley, South Weymouth	30
Phillip Kessel, Grant street	30
Henry Maxim, clerk	30
Ralph Beals, Weymouth	30
George Lunt, Weymouth Heights	30
John Reidy, W. A. & I. S.	20
W. J. Powers, plumber	20
Thomas Cullen, Cain avenue	20

Data Concerning Contest.

The Gazette and Transcript will send two persons from Weymouth or Braintree to Washington on April 27 on a grand six-day tour, necessary expenses included.

All public buildings in Washington are open to visitors. The new Congress will be in session and there will be an opportunity to see Miss Jeanette Rankin the first woman ever elected to Congress.

The prize will be given to the most popular person in Weymouth or Braintree, who receive the most votes in the contest now open, which will close about the middle of April. The winner will have the privilege of selecting his or her companion.

Everybody should visit Washington. It is the greatest show city in the world, and an education in itself. The Weymouth couple will be members of a large party which will be personally conducted, and special arrangements have already been made for the accommodation of the party, which ensures that everything will be of the best.

Everyone is eligible, except employees of the Gazette and Transcript and their families, the news agents and their families, and reporters for the paper. So everybody get busy and obtain a good start. Your friends will rally to your support.

In each issue of the Gazette and Transcript, on page 2, a coupon will be printed, which will be good for 10 votes.

Votes will also be given to all paying subscriptions to the Gazette and Transcript, as follows:

NEW SUBSCRIBERS

For each year in advance, 1917 to 1918	1000 Votes
For two years in advance, 1917 to 1919,	2500 Votes
For three years in advance, 1917 to 1920,	4500 Votes
For each additional year,	2000 Votes

PRESENT SUBSCRIBERS

Paying one year to 1917,	500 Votes
Paying one year to 1918,	1000 Votes
Paying two years to 1919,	2500 Votes
Paying three years to 1920,	4500 Votes
For each additional year,	2000 Votes
For those paying all arrears in full to July 1, 1917, for each year,	500 Votes

Votes and Certificates should be forwarded early every week to the "Contest Editor, care Weymouth Gazette and Transcript, Weymouth, Mass." Polls will close every Wednesday at 9 A. M.; no votes received after that hour being counted that week. The standing of all candidates will be announced each week.

Sins of the 400.

We know what society is like in our own town, but don't we often wonder just what the New York Four Hundred is like? The Smart Set Magazine is running an expose of these leaders of American society — an expose that contains many startling points. Are you reading it? It reveals an amazing state of affairs in the society of the metropolis — a state of affairs our local social circles ought to be acquainted with.

Adv.

Capital $150,000 Surplus $250,000

GRANITE TRUST CO — OUR SECURITY SERVICE — AS SOLID AS GRANITE HILLS — FOUNDED 1836

Theophilus King, *Pres.* R. F. Claflin, *Treas.*

CITY SQUARE, QUINCY OPPOSITE DEPOT, WOLLASTON

General Banking Business Transacted
Liberal Accommodations to Business Men

Safe Deposit Boxes $5.00 a year

AMERICAN EXPRESS CHEQUES For Sale

WHY?

not have your **OLD CARPETS** made into **DURABLE RUGS**

Carpet Cleaning

Eastern Rug Co.

746 Washington Street
Quincy, Mass.
Tel. 1827-M.

Insure Your Automobile

AGAINST

Theft, Collision, Fire, Liability,

WITH

H. FRANKLIN PERRY

104 Front Street, Weymouth, Mass.

Tel. 513-M

Best Companies Lowest Rates

AUTO SUPPLIES

Tube Vulcanizing
GOODRICH TIRES

LOUIS H. ELLS

160 Main Street, South Weymouth
Telephone, Weymouth 581W

We make it easy

This Bank encourages the useful habit of economy—making it easy for everybody to save money by opening savings accounts.

We invite especially the savings of young men who intend to rise in the world — the savings of workingmen, employes and salaried persons who desire to provide against accident, sickness and old age.

No matter how small your account you will receive the same polite and careful attention as if it were the largest in the Bank.

"WE PAY YOU TO SAVE"

QUINCY TRUST COMPANY

Opposite Alpha Hall

IF YOU'RE ALIVE

Trade at a Live Store. We have a full line of fruit jars, rubbers for these jars and you can't beat our assortment. Hardware, everything you need. Paints, DEVOE none better.

EVERETT LOUD

JACKSON SQUARE, EAST WEYMOUTH

AN UNDISPUTED FACT

THE VERY BEST PLACE TO BUY

Parlor Sets, Dining Room Sets, Den Sets, Chamber Sets, Single Pieces, Curtains and Fixtures, or Crawford Ranges and Stoves; also for first-class Upholstering and Repairing,

IS AT

Ford Furniture Company's

BROAD STREET, EAST WEYMOUTH

TEL. CON.

It Is Not So Much Your Earnings as Your Savings

that make you independent and successful. You want to be independent? Then deposit your savings in this bank at once. Your savings account and success will travel together. Get busy and come and see us. One dollar will open an account. Deposits received from one dollar to one thousand dollars.

We have never paid less than 4 per cent per annum. Money deposited on or before April 13th will go on interest from the 10th.

East Weymouth Savings Bank

BOARD OF INVESTMENT—T. H. Emerson, W. H. Pratt, Eugene M. Carter, Bradford Hawes, Wm. A. Drake, C. B. Cushing

Bank open daily from 9 A.M. to 12 M.; 2 to 5 P.M., excepting Saturday, when the hours will be from 9 A.M. to 12 M. only. Monday evenings, for deposits only, from 7 to 8.30.

Deposits placed on interest on the tenth of January, April, July and October.

Deposits received on or before the thirteenth of the quarter are placed on interest from the above date.

"BEST QUALITY"

PENNSYLVANIA **COAL** Anthracite and Soft

CANNEL COAL FOR OPEN GRATES.

White Ash and Egg, 12 cents for 25 pounds, 45 cents for 100 pounds. Pea Coal, 9 cents for 25 pounds, 35 cents for 100 pounds; on wharf, as requested by State Commissioners on the High Cost of Living.

HARD and PINE **WOOD** SAWED and SPLIT

HAY AND GRAIN

Augustus J. Richards & Son

WEYMOUTH and QUINCY.

Telephone Weymouth 51, or Quincy 648.

BUSINESS DIRECTORY FOR WEYMOUTH

Two-line cards inserted for 25 cents per month in advance, when ordered for one year. Less than

ONE CENT FOR EACH BUSINESS DAY.

Cards may be listed under different headings in this directory.

AUCTIONEER.
W. P. Denbroeder, East Weymouth
738 Broad street. Phone Wey. 279-J

AUTOS
Central Garage Quincy.
Reo Agents. 'Phone Quincy, 1035 W
R. E. Litchfield, Hingham.
Ford Agent. 'Phone, Hingham, 5130 R

AUTO PAINTING

AUTO SUPPLIES
Louis H. Ells, South Weymouth
160 Main St. Phone, Wey. 581W

BAKERY
George Schraut, Washington Square.
Up-to-date bakery. Braintree 111-J

BLACKSMITH
Is there one in town?

BUILDING MOVER
Does anybody move buitdings?

CATERERS
Does anybody do catering?

CIVIL ENGINEERS.
Russell H. Whiting, North Weymouth
53 Sea st. Telephone, Wey. 104 R

CARPENTERS.
Hayward Bros., East Braintree
Quincy ave. P. O. address, Weymouth
H. C. Thompson, East Weymouth
592 Broad st. Phone, Wey. 294 W
George M. Keene, East Weymouth
16 Fairmont ave. Phone, Wey. 92 M

CARPET CLEANING.
Eastern Rug Co., Quincy
Telephone, Quincy 1827 M

COAL AND WOOD.
A. J. Richards & Son, Weymouth
Commercial st. Phone, Wey. 51
Charles T. Leavitt, East Weymouth
Wharf st. Telephone, Wey. 19
J. F. Shepard & Sons, Inc.
Telephone, Braintree 25
J. F. & W. H. Cushing, East Weymouth
Telephone. Weymouth 266 W

CORSETS—NU-BONE
Ida M. Farrington, North Weymouth
31 Sea St. Telephone Wey. 314J

DENTIST
Kenna, Quincy.
Hancock St. 'Phone, Quincy, 976 M

DRESSMAKERS.
Who knows a good dressmaker?

ELECTRIC BELL WORK
Can find job at Gazette office

EXPRESS.
Fogg & Sons, Auto Express
Order box at Kempl's drug store

FURNITURE.
Ford Furniture Co., East Weymouth
Broad st. Telephone, Wey. 272 M
Henry L. Kincaide & Co., Quincy
1495 Hancock St. 'Phone Quincy, 1200

FURNITURE REPAIRING
Does anyone in town do it?

GENTLEMEN'S FURNISHINGS.
C. R. Denbroeder, East Weymouth
Broad st. Telephone, Wey. 137 M
George W. Jones, Quincy
1 Granite St. 'Phone, Quincy, 555 W

GAS AND GAS SUPPLIES.
Old Colony Gas Co., Quincy avenue
Telephone, Braintree 310

GASOLENE
Is anyone licensed to sell?

GROCERIES.
Henry O. Tutty, North Weymouth
40 Athens St. Phone, Wey. 22
Hunts Market, Weymouth
Washington sq. Telephone, Wey. 152
Bates & Humphrey, Weymouth Centre
Broad st. Telephone, Wey. 296
Everett Loud, East Weymouth
Jackson sq. Telephone, Wey 94

HAIR DRESSERS.
Where can I find a good barber?

HARDWARE.
A. J. Sidelinger, North Weymouth
24 Sea St. Telephone Wey. 106M
J. H. Murray, East Weymouth
759 Broad st. Telephone, Wey. 272 J
F. S. Hobart, Weymouth
Washington sq. Telephone, Wey. 307 M
F. W. Stewart, Weymouth Landing
Washington sq. Telephone, Wey. 38
M. R. Loud & Co., South Weymouth
Columbian sq. Telephone, Wey. 183 W

HARNESS REPAIRING
Must one go to Quincy?

HOTELS
Is there one in town?

INSURANCE.
A. E. Barnes & Co., South Weymouth
Columbian sq. Telephone, Wey. 21645
C. H. Chubbuck, Jr., East Weymouth
Telephone, Wey. 149 W
H. Franklin Ferry, Weymouth
104 Front st. Telephone, Wey 513 M
Laura E. Brown, North Weymouth
(Estate of Edward Brown) Tel. Con.
A. S. Jordan & Co. (Est. 1879) Weymouth
Oldest Insurance Agency on South Shore
37 Washington Sq. Phone day or night.

JEWELER
John Neilson, 729 Broad Street
Columbian Square, South Weymouth
T. L. Williams. Quincy
1433 Hancock St. 'Phone Quincy, 987W

JOB PRINTING
Gazette and Transcript office, Weymouth
52 Commercial st. Telephone, Wey 145

JUNK DEALERS.
Nathan Sternburg, East Weymouth
Post office box 65

KODAKS
Does anyone sell Kodaks?

LAUNDRIES.
Monarch Wet Wash, East Weymouth
Telephone, Weymouth 530

LAWYERS.
Who is the most able lawyer?

LENDING LIBRARY
D. A. Jones, Thomas Corner
Also Periodicals. Phone, Wey. 21670

LIGHT AND POWER.
Weymouth Light and Power Co.
Jackson sq. Telephone, Wey. 62 W

LIVERY STABLE
Is there one in this town?

MILK DEALERS
Where can I get good milk?

MILLINERS.
Is there a good milliner in town?

MUSIC TEACHERS.
Who gives lessons on the piano?

MOVING PICTURES.
Bates Opera House, Weymouth
Tuesdays and Saturdays

NEWSPAPERS.
Weymouth Gazette and Transcript
Washington sq. Phone, Wey. 145

NURSES.
Where can I obtain a nurse?

PAINTING AND PAPER HANGING
L. W. Callahan, South Weymouth
shop 5 Pond st. Phone 804-M

PERIODICALS
C. H. Smith, Weymouth
Washington sq. Telephone, Wey. 470

PHOTOGRAPHERS
Does anyone take photos?

PHYSICIANS.
L. P. Solsness, East Weymouth
Madison st. Telephone, Wey. 698 M

PIANO TUNER.
Herbert A. Hayden, Quincy
Telephone, Quincy, 1827 W

PLUMBERS.
Charles F. Ripley & Co., East Weymouth
Jackson sq. Phone, Wey. 279
W. J. Powers, Weymouth
Washington st. Phone, Wey. 176 J

PRINTING.
Gazette and Transcript office, Weymouth
52 Commercial st. Telephone, Wey. 145

REAL ESTATE.
Thomas J. White, East Weymouth
Central Square
Russell B. Worster, Weymouth,
Washington sq. Phone, Wey. 79 W

RESTAURANTS
Must one lunch out of town?

SAVINGS BANKS.
Weymouth Savings Bank
Telephone, Weymouth 130
East Weymouth Savings Bank
Telephone, Weymouth 46
South Weymouth Savings Bank
Telephone, Weymouth 108

SHOE REPAIRING
Who will repair my shoes?

STORAGE.
Charles W. Joy, East Weymouth
59 Middle st. near Broad

TAILORS
Has this town a tailor?

TEAMING
Does anybody want my teaming?

TRUST COMPANIES
Weymouth Trust Co., So. Weymouth.
Columbian Sq. 'Phone, Wey. 67.
Quincy Trust Company, Quincy
Telephone, Quincy 2035
Randolph Trust Co, Randolph
Telephone, Randolph 250
Hingham Trust Co., Hingham
Telephone, Hingham 24
Granite Trust Co., Quincy
Telephone, Quincy 2590

UNDERTAKERS
W. J. Dunbar & Son, East Weymouth
802 Broad Street. Phone Wey. 93.

WINDOW SHADES AND SCREENS
Crown Window Shade Co.
A. C. Robinson, Agent, East Weymouth
47 Canterbury street. Phone, Wey. 166-M

High School Base Ball.

The Weymouth High school held their first baseball meeting at the school on Monday afternoon. There are about fifty candidates out for various positions, including about ten of last year's team. The outlook is very good, and with the careful coaching of Mr. Foley, combined with faithful practise by the "rookies," he should be able to develop a team that will have a rival record to that set by the football team.

Abraham Berkowitz, '17, the student manager and J. Leo Foley, coach and faculty manager, have arranged a schedule of 24 games, 14 being at home, and six of these on Saturdays

Season tickets will soon be issued, and as so many of the games will be at Weymouth, the townspeople should get busy and give the boys a good sendoff and follow it up during the season.

The schedule is as follows:

Saturday, April 14, Everett at Everett
Thursday, April 19, Brookline at Brookline
Saturday, April 21, Natick at Natick
Tuesday, April 24, Abington at Abington
*Friday, April 27, Rockland at Rockland
*Tuesday, May 1, Brockton at Brockton
Thursday, May 3, Hingham at Hingham
Saturday, May 5, Mechanics Art at Weymouth
*Tuesday, May 8, Rockland at Weymouth
Thursday, May 10, Braintree at Braintree
*Saturday, May 12, Brockton at Weymouth
Monday, May 14, Abington at Weymouth
Wednesday, May 16, Winchester at Weymouth
*Saturday, May 19, Milton at Weymouth
*Tuesday, May 22, Quincy at Quincy
Thursday, May 24, Braintree at Weymouth
*Wednesday, May 30, Milton at Milton
Saturday, June 2, Chelsea at Weymouth
*Tuesday, June 5, Quincy at Weymouth
Thursday, June 7, Norwood at Weymouth
Saturday, June 9, Hingham at Weymouth
Tuesday, June 12, Dedham at Weymouth
Thursday, June 14, South Boston at Weymouth

* South Shore league games.

Christian Endeavor Patriotism.

The following correspondence will be of interest:

TO THE PRESIDENT:

The Young People's Society of Christian Endeavor of the Old South Congregational church of South Weymouth, Massachusetts, gathered in its evening service on Sunday, March 4th, the day of the beginning of a new term of service of the President of the United States, desires to assure President Wilson of its sympathetic remembrance of his great burden of responsibility at this time, and of its united and earnest prayer for God's guidance and blessing upon him in his difficult service."

This was forwarded by Miss Emily Sampson, the corresponding secretary, and she has received the following response in the form of a finely prepared card

The White House
Washington

The President thanks you cordially for the good will which prompted your kind message, which has helped to reassure him and keep him in heart.

Boston Theatre.

For the week of March 26, one of the biggest attractions in vaudeville will be offered at the Boston Theatre, surrounded by a splended bill of first time pictures, featuring William Fox stars, and all-star vaudeville of the highest class. The big attraction of the week will be "Holliday's Dream," the sensational dancing and water pantomine which recently completed one of the most successful tours of the Keith circuit ever undertaken by a similar production. "Holliday's Dream" introduces a company of 20 dancers, divers, models, mimes and stars in a sensational pantomine. A huge pool of real water, into which living marble statues plunge, to disappear from sight and later reappear in totally different costumes, forms the piece de resistance about which this pantomine is written.

B. F. Keith's Theatre

Direct from her sensational success at the Cocoanut Gove, atop the Century Theatre in New York city, Gertrude Hoffmann and her New Revue of 1917 will come to B. F. Keith's theatre on Monday, March 26, for a limited engagement of one week only. Gertrude Hoffman's New Revue of 1917 is a gorgeous revue of all that's worth while in the theatrical firmament of the year 1916-1917, introducing impersonations of Ruth St. Denis; Princess Rajah; Doraldina, the celebrated Hawaiian dancer of the Montmarte restaurant in New York, who has never been seen outside of Broadway; the Trapeze Girlies; "The Spring Song" ballet; The Hoop Skirt Girls; The Montmarte Dancers; the Hawaiian Singers and Dancers; the Royal Cingalese Troupe; the Diving Nymphs a la Annette Kellerman; and Miss Hoffman's greatest novelty, "The Song of the Nations."

Frances Nevin Recital.

Another of those popular Frances Nevin recitals interpretations of grand opera, is announced for Thursday afternoon, April 5, at three o'clock, at Jordan Hall, Boston when Frances Nevin will be assisted by Hermann Loud, organist. Mail orders for tickets should be sent to Box 105, Coolidge Corner, Mass.

Probate Court.

Administrations granted at Norfolk county probate court—On estate of Hanora Dowd of Weymouth, to Francis J. Dowd, bond $5,000.

On estate of Frank L. Whalen, East Weymouth, to Elizabeth Whalen, bond $1,500.

Ward Five Politics.

Editor Gazette and Transcript:

The Weymouth Republican town machine was given the biggest jolt of its career last week when Edward W. Hunt, a member of the board of Selectmen for 16 years and for several years its chairman, went down to defeat before Joseph Kelley of Ward 3, a comparatively newcomer in the political arena. Incidentally the doubtful honor of casting the largest proportion of "bullets" has been shifted from Ward 3 to Ward 5.

For several weeks it had been conceded that Mr. Kelley, who is a popular candidate and who came within 5 votes of winning last year, was sure to secure a place on the board, but everyone was kept guessing as to where the lightning was going to strike, and the defeat of Mr. Hunt came as a surprise.

In recent years Ward 5 has been shut out from a place on the board and dreading this result again, Ward 5 came to the front with a big proportion of bullets. Out of nearly 400 voters only 150 following the ticket down the line. A few days before election every voters in Ward 5 received postal card instructions to support Mr. Hastings, but nothing was said about the rest of the ticket.

Among the alleged reasons given for the defeat Mr. Hunt are said to be the fire department conditions in Ward 3, opposition to double-tracking the railroad between Lincoln and Washington Squares, and refusal to grant Ward 5 citizens a special town meeting on the schoolhouse question, although petitions had gone in signed by more than 150 voters. Failure of the Republican stronghold of Ward 5 to support the entire ticket was also a factor. Bullets were the order of the day.

Ward 5 promises to come to the front as a hotbed of police and fire department politics. One of the first official acts of Selectman-elect Hastings was to again appoint special officer C. H. Holbrook, who has been a political storm center for years.

VOTER.

STATEMENT

Of the ownership, management, etc., required by the Act of Congress of August 24, 1912, of the Weymouth Gazette and Transcript, published weekly at Weymouth, Mass., for April 1, 1917.

Publisher,—Weymouth Gazette and Transcript Publishing Company, Weymouth, Mass.

Editor, managing editor, business manager and owner, Frank F. Prescott, Weymouth, Mass.

Mortgagee,—Laban Pratt of Boston, Mass.

(Signed) FRANK F. PRESCOTT.

Sworn to and subscribed before me this 16th day of March, 1917.

(SEAL) CHARLES T. CRANE.

Commission expires April 9, 1920.

Charles L. Danforth.

The funeral of Charles L. Danforth was held in the Garner street chapel at South Hingham Sunday afternoon. The service was conducted by Professor Dallas Lore Sharpe of Boston University. Myron P. Ford, tenor, sang. A delegation from Hose 4, of the Hingham Fire Department, and from Crescent Lodge, I. O. O. F., of East Weymouth attended and the Odd Fellows committal service was read by Noble Grand Harold P. Tirrell and Archie R. French, chaplain. Interment was in Fairmount cemetery at East Weymouth. Oran W. Orcutt, George S. Simmons, William P. Denbroeder, and Gsorge H. Manuel were the pallbearers.

—Weymouth merchants should have a Dollar day. The Gazette is ready to cooperate.

Are You Susceptible to Weather Changes?

MANY WEYMOUTH PEOPLE HAVE FOUND THEIR KIDNEYS TO BE AT FAULT.

There is no organ in the body more susceptible to weather changes than the kidneys. Colds, chills, damp, changing weather all play their part in bringing on kidney ills. "If you would be well, keep your kidneys well" is the golden rule of health and one Gazette readers would do well to follow. If suffering from any form of kidney sickness you can use no better remedy than Doan's Kidney Pills. This great kidney remedy has been curing kidney trouble 75 years and is absolutely free from all opiates or habit-producing drugs. Convincing proof of merit in the statement of an East Weymouth resident:

John J. Higgins, 18 Canterbury street, East Weymouth, says: "Exposure and all kinds of weather tended to bring on trouble with my kidneys. My back got so bad that some days I couldn't sit or straighten. Severe headaches and dizzy spells caused me much suffering and often I felt week and tired all over. Sometimes I was confined to bed for weeks at a time. The kidney secretions caused me great annoyance by passing too frequently at at night. The secretions were highly corlored, painful in passage and contained sediment. Doan's Kidney Pills gave me so much benefit from the start that I kept on taking them and soon improved greatly."

Price 50c, at all dealers. Don't simply ask for a kidney remedy—get Doan's Kidney Pills—the same that Mr. Higgins had. Foster-Milburn Co., Props. Buffalo, N. Y.

12-13 Advertisement

Bristles

That simply can't pull out—

We are glad to announce that we now carry in stock the famous DEVOE brushes—equal in quality to DEVOE Lead and Zinc Paints, DEVOE Varnishes and DEVOE Velour.

DEVOE
THE GUARANTEED
BRUSHES

are made of selected bristles. By the DEVOE process, the bristles are solidly imbedded in hard rubber and then anchored to the handle in such a way that we guarantee them to stay in until the bristles wear down. Work and a lot of it is the only way to wear DEVOE brushes out.

Stop in—we have a DEVOE Brush for every purpose.

EVERETT LOUD
Telephone 94-W
EAST WEYMOUTH, MASSACHUSETTS
PAINT DEVOE PAINT

Randolph Trust Company

Capital $60,000 Randolph, Mass. Surplus $6,000

Put your money matters on a business basis by establishing and maintaining close relations with a good bank
Collection of deposits in Weymouth Tuesdays and Fridays
Start a Checking Account—$300 balance draws 2 per cent. interest
Savings accounts go on interest monthly
One Dollar starts an account
Phone Randolph 250 and an officer of the Bank is always ready to call

Open daily 9 A. M. to 3 P. M.
Saturday 9 A. M. to 12 M. 7 to 9 P. M.

JAMES D. HENDERSON, Pres. FRANK W. VYE, Treas.

Coal - COAL - Coal

BEST QUALITY OF ALL KINDS. ALL-RAIL ANTHRACITE IS SUPERIOR

CHARLES T. LEAVITT, H. M Successor to CURTISS COAL Co
Yard, Wharf St., EAST WEYMOUTH. Tel. 19

CIRCULATING LIBRARY
AT
C. H. SMITH'S NEWS STORE

TERMS—2 Cents Per Day. No Book Taken Out For Less Than 5 Cents.

A Chance to Read
THE LATEST BOOKS
AT A SMALL COST.

WANTED
To List Your Properties in the Weymouths

HENRY W. SAVAGE
INCORPORATED
OPPOSITE PARK ST., SUBWAY STATION
129 TREMONT ST. Tel. 4420 Oxford BOSTON, MASS.
REAL ESTATE

WANTS

And other classified "Ads" are inserted in this column at 25c for four lines. Cash should accompany all one-time "Ads."

LOST

Lost

On Monday, the 19th, a ten-dollar bill between Lincoln Square and A. B. Bryant's store. Finder please return to 57 Richmond street and receive reward. 12,1t

WANTED

Wanted

Cashier, young lady. Apply I. Bloom, Boston Cash Market, Lincoln Square, Weymouth. 12,1t

FOR RENT

Two Family House

Located on Broad street, E. Weymouth. Five rooms on first floor and five on second. Lot 65 by 250 ft.; beautiful lawn, shade trees, flower garden; covered porch; pleasant surroundings, on car line, in excellent condition of repair. Large shed and separate hen house. Two acres of fine garden land can be bought with this house. Vincent H. Sheehy, 401 Broad street, East Weymouth. Tel. 298-M. 12tf

House for Rent, Weymouth

9 rooms, large lot, good location, 5 minutes' walk to depot; $150 00 per year. Water, electric light, fine yard for garden. All I want is rent to cover insurance, taxes and interest on mortgage. Property is No. 15 Worster terrace. E. P. Linton owner, Glen Ellyn, Ill. 12, 15

House to Let.

Six rooms at 41 Sterling street, with about a quarter of acre of good land. Good opportunity to keep hens. Apply to Lyo Starr, 318 Commercial street East Braintree, Phone 426W. 11,12

For Rent

Lower apartment in house near Weymouth station, owned by Mr. Baker, available March 1. Apply to Mrs. E. C. Richards, 160 Washington st. 6-tf

FOR SALE

For Sale

Three good grocery wagons and two sets of good harness, all in good condition and ready for use. E. W. Hunt & Son. 12,tf

For Sale

A Dangler Gas Stove in first-class condition. Apply to H. C. Newman, 116 Front street. 12, 1t

Eggs for Setting

and Rhode Islands Reds. W. Stewart, Washington 12, tf

For Sale

Two family house, near Alden's factory, 6 rooms in each side. Rent $13 each apartment. Good condition. Near shoe factories. Vincent H. Sheehy, 401 Broad street, E. Weymouth. Tel. 298-M. 12,tf

For Sale, East Weymouth

Cottage house, 36 School street, 1-4 acre fenced, shed and hen house, pears and grapes. Six large rooms first floor, two chambers and large unfinished room on second, electric light. $1,700 00, $100 cash, balance $15.00 month. Telephone 257M. 12,1t

For Sale

Three-piece Mahogany Parlor Set, good as new. $25.00, cost $75 00. Telephone Weymouth 257M. 12,1t

For Sale

Fine talking parrot, large round cage and stand, sings and whistles 100 words, 6 years old, $25 00. Telephone 257M. 12,1

For Sale

Butcher cart, Democrat covered wagon and open buggy rubber tires. Apply I. Bloom, Boston Cash Market, Lincoln Square, Weymouth. 12,1t

For Sale.

White Plymouth Rock Cockrels, also Indian Runner Ducks. F. H. Holmes, 30 Shawmut street, East Weymouth. 11, 13

For Sale.

Two incubators, one Buffalo 260 egg, and one Prairie State, 60 egg; one single tip cart, and one set double harness.
Idlewell, Benjamin Wormald
Tel 538-R 11 tf

For Sale.

White Wyandotte cockerels, large, white and good type. F. L. Bicknell, 295, Front street, Weymouth. 11,4t

Bulbs For Sale

Dahlia and Gladiolus. Gladiolus 35c per dozen, delivered. Jacob Dexheimer, 25 Hunt street. tf

MISCELLANEOUS

Multigraph Work

The Gazette and Transcript is now equipped to do Multigraph work in any quantities. Only a few hours necessary to get out big order. Our telephone call is Weymouth 145. 12,tf

LOST BANK BOOKS.

Bank Books as listed below are lost, and application has been made for payment of the account in accordance with Sect. 40, Chap. 590, of the Acts of 1908 and amendments thereto. Payment has been stopped.

LOST—Deposit Book No. 12118 in the Weymouth Savings Bank is reported lost. 10,12

LOST—Pass Book No. 2062 of the South Shore Co-operative Bank is reported lost. 10,12

LOST—Deposit Book No. 12 360 of the Weymouth Savings Bank is reported lost. 12,14

CHURCH NOTES

ALL churches of Weymouth should be represented in this department, and every pastor is invited to send announcement directly to the "Gazette, Weymouth, Mass.," as EARLY each week as possible. Self addressed envelopes will be furnished upon request.

Second Universalist Church

"Hell Up-To-Date" will be the Sermon Subject of the Rev. Fred A. Line, at the Second Universalist church Sunday morning at 10.30. This is the fifth of a Series of Special Lenten Sermons, Good Music by vested choir, under the direction of Miss Deane.

Sunday School 12 o'clock, Mrs. Gordon Willis Superintentendent. Young Men's class, in charge of Fred Philbrick. Plans are being made and rehearsals held for the "best ever" Easter concert.

Y.P.C.U. meeting at 5 30, Miss Hattie Taylor will lead. These young peoples' meetings will be found to be interesting for both young and old.

At 6.45 the noted lecturer Peter MacQueen, will give his illustrated lecture on The Great War. This is the banner feature of the winter's lecture course and it is to be hoped that the people of Weymouth will take advantage of the opportunity to hear a famous lecturer on a subject of such vital interest. Miss Marion Howe will render a cornet solo.

Union Church, Weymouth and Braintree.

Sunday morning worship at 10 30, with sermon by the pastor, on "The Transfiguration." Sunday school will meet at 12 o'clock. The pastor's class will meet at 6 o'clock in the church parlor.

Deacon Charles T. Crane has been elected delegate to attend the installation of Rev. Edwin W. Bishop, D. D., at the Porter church, Brockton, next Tuesday.

Midweek service, Thursday evening, at 7.30. Bible study, Acts, Chapter 9.

Trinity Church.

Sunday will be Passion Sunday and it will be observed at Trinity Episcopal church. Rev. William Hyde will preach at the 10 30 A. M. service on "Going up to Jerusalem," and at 7.30 P. M. the subject will be "The Madness of Nebuchadnezzar." the fourth chapter of Daniel.

Lenten service with address on Friday at 7.30 P. M.

Union Church, South Weymouth.

"An Expectant Creation" or "God's world for the revealing of God's sons" will be the sermon topic Sunday morning March 25, worship and service at 10 30 A. M.

Church school services will be held at 12 o'clock in the church auditorium. The men who serve on the Every-Person canvas Sunday afternoon will take dinner in the vestry at one o'clock. Dinner will be served by the Ladies' Social Circle. At two o'clock the men will go in teams of two to the homes. The day is for fellowship and finance. The church and benevolent budget, were more than covered in this manner last year. It is expected that still better results will be realized this year.

The C. E. Society will hold their regular service in the vestry at 6 o'clock.

First Baptist Church.

Rev. J. W. Tingley, pastor, residence, 91 Broad street. Sunday, March 25, worship with sermon by the pastor at 10 30 A. M. Sunday school at 12 M. Teacher training and men's classes at the same hour. Junior C. E. society meeting at 4 P. M. Senior C. E. meeting at 6. A service of story and song at 7 o'clock. Subject: Fanny Crosby, the blind hymn writer; Reader, Miss Fanny Hollis; music by choir.

The Sunshine Bible Study Class at the home of Miss Ruth Harper, 246 Summer street, Friday evening, at 7.15.

Prayer and covenant meeting Thursday evening at 7.45.

Strangers in the town and all without church homes are cordially invited to worship with us. Seats free.

Old South Church Notes.

Morning service Sunday at 10 30 with preaching by the pastor. Sunday School at 12 o'clock, including, men's bible class and young men's class. C. E. society at 6 o'clock. Subject, "The Saloon the foe of Society," leader Matthew R. Loud Evening gospel service at 7 o'clock.

Thursday evening prayer meeting at 7. 30, all welcome.

First Church of Christ, Scientist

Alpha hall, corner Hancock street and Cottage avenue, Quincy. Sunday morning service and Sunday school at 10.45. Subject: "Matter." Golden Text: "Take heed to yourselves, that your heart be not deceived, and ye turn aside, and serve other gods, and worship them." Wednesday 7.45 P. M., a testimony and experience meeting. Reading room open from 3 to 5 P. M. week days, holidays excepted, also Wednesday evening before and after service.

The White Church.

Sunday at the East Weymouth Congregational church should be a day of unusual interest. The program begins at 10.30 with a morning service of worship and a sermon by the pastor.

At 12 o'clock the church Bible school assembles in all its departments. The "Brotherhood Bible class" will discuss the subject of "The Christian man in Politics." All men are welcome.

At 4 o'clock the Junior Endeavorers meet.

At 6 o'clock the Senior Endeavorers have for the subject of their meeting "The Saloon, the foe of Society."

At 7 o'clock an auditorium service of an unusual character will be held. A team of three picked men, representing the "Boston Business Men's Billy Sunday club" will have entire charge of the program. There are several of these business men's teams doing this kind of work among the churches of Boston and vicinity. They bring there own song leader. Their addresses are pointed and popular, and they create enthusiasm wherever they go. We should fill the house. Everybody invited. Bring your friends. Don't forget your Tabernacle song books. Come with the expectation of a service which will be long and happily remembered.

FIRST CHURCH NOTES.

"Striking beneath the surface or getting the mustard out of the Bible," a talk to men and women next Sunday morning. Listen! Did you hear the gong sound? Here it is—men's chorus at the 10.30 a. m. meeting. Come early. Feel at home in any seat. You will be welcome.

Mrs. James B. Jones will lead the Thursday evening meeting, March 29, at 7.30 p. m. Come and get the help at these well-attended meetings that cannot be had in any other way.

Forty men assembled in the chapel on Thursday evening at 6.45 o'clock and after doing considerable damage to a finely prepared supper, were entertained by a male quartet, consisting of Walter Hermann, James L. Wildes, George B. Bicknell and John B. Merrill. Mr. Bicknell rendered a solo. Following the musical part of the program, the purpose of the gathering was stated and a free discussion invited looking toward an organization of men for fellowship and service. After suggestions concerning men's organizations were freely made, it was agreed to have a Men's Club to meet the first Wednesday evening in each month, beginning April 4 at 6.45 p. m., the dues to be twenty-five cents a month. A supper committee was appointed to arrange for the next meeting in April. The officers elected for the Men's Club were Charles Barrows, president; Henry Hubbard, vice-presiden; John B. Merrill, secretary and treasurer.

A Men's class, drawn from members of the club will meet on Sundays at twelve o'clock in the chapel, beginning March 25, for fellowship, Bible study and social service.

A committee of ladies from the Ladies' Benevolent Society, namely, Mrs. Charles Macker, Mrs. John B. Freeman, Mrs. J. C. Nash, Mrs. J. B. Jones, and Mrs. Charles Studley, were responsible for the excellent supper.

W. R. C. Items.

Commander James Pease and eleven comrades of Post 58, and President Mrs. Keene and 32 members of Corps 102, attended the Norfolk County Association meeting at South Braintree on Wednesday.

A statement was made by the Adj't General Nordell at the afternoon session, which will interest the alllied organizations of the G. A. R. There are 8243 comrades in good standing in the department of Massachusetts. In the past year 809 comrades passed away.

Because of the Department convention opening on the date of regular meeting of Corps 102, April 10, the Corps has voted to change meeting to Friday afternoon, April 13 Oyster supper at 6 P. M. A complete list of committees appointed by President Mrs. Keene will be ready for the press next week.

New Signs

NEWLY PRINTED
WHITE AND COLORED
CARDBOARD
10c Each, THREE for 25c

Here are some of the different wordings:

To Let (in various sizes)
For Rent
House To Let
Tenement To Let
Flat To Let
Room To Let
For Sale (in various sizes)
Wanted (with blank space)
Millinery
Dressmaking

AT

Gazette Office
Near Washington Square

The White Church

The East Weymouth Congregational church, at its annual reunion and business meeting on Tuesday evening voted to prepare a new church manual and that the name, the White church should be revived, and officially adopted by the church. The annual reports from the various departments were presented in writing as follows.

The church, by William M. Reamy.

Sunday School, James A. Melville.

Junior Department, Miss Grace W. Mitchell.

Primary Department, Miss Clara A. Reamy.

Cradle Roll, Mrs. Susie E. Pratt.

House Department, Miss Lillian Keene.

Senior Y. P. S. C. E., Miss Grace Taylor.

Junior Y.P.S.C.E., Miss Lillian Keene.

Ladies' Social Circle, Mrs. Edwin E Merchant.

Woman's Missionary Society, Mrs. Winslow M. Tirrell.

Church Chorus Choir, C Will Bailey.

Men's Good Fellowship Club, Ralph Haskins.

Friendship Class, Mrs. Abraham Horseley.

Watchful circle of King's Daughters, Miss Mildred S. Bird.

Inasmuch Circle, Mrs. C. W Bailey.

Golden Rule Circle, Mrs. Fred M. McCobb.

Brotherhood Bible Class, Edward T. Ford.

Boy Scout, Norman Dizer.

During the past year 13 have been admitted to membership, while four have died.

Rev. Dr. Edward T. Ford, the pastor presided, and the following officers were elected.

William M. Reamy, clerk and treasure.

Joseph E. Sampson, deacon for four years.

Mrs. Henry R. Hawkes, Miss Janet A. Harlow and Miss Adelina M. Canterbury, church committee with pastor and deacons.

Rev. Edward T. Ford, John A. McFaur, M. Louis Denbroeder, Mrs. Winslow M. Tirrell and Mrs. Theodore H. Emerson, committee on benevolence.

Refreshments were served during the social hour, Miss Lillian Keene being chairman of the committee.

—A BIG surprise next week.

BOYS WANTED TO SELL THE GAZETTE

BORN

MARSH—In Weymouth, March 19, a daughter to Charles Ward and May H. Marsh of 39 Summit street.

LONG—In Weymouth, March 15, a son to James D. and Mary A. Long of 834 Broad street.

MURPHY—In Weymouth, March 7, a daughter to Charles H. and Julia T. Murphy of 398 Bridge street.

VILLANOVA—In Weymouth, Feb. 24, a daughter to Thomas and Anne Villanova of 22 Shawmut avenue.

DiGRAVIO—In Weymouth, Feb. 21, a son to John and Carrie DiGravio of 53 Lake street.

ALLEN—In East Braintree, March 13, a son to Ernest D. and Edna Johnson Allen of Cedar cliff road.

DIED.

HIRT—In South Weymouth, March 21, Ralph L. son of Edward and Charlotte (Renck) Hirt of 50 West street.

POE—In Boston, March 21, Chautus Poe, formerly of Weymouth.

DWIGHT—In Holliston, March 21, John F. Dwight, formerly of Weymouth, aged 73 years.

CLAPP—In East Braintree, March 22, Mrs. Elizabeth E. Clapp, formerly of East Weymouth.

TORREY—In New York, Mrs. Emily F. Torrey, widow of Noah W. Torrey, a native of South Weymouth, aged 84 years.

JONES— In Boston, March 6, Frederick L. son of George W. and Annie M. Jones, Grant streeet, East Weymouth, aged 3 years, 7 months.

MARROW- In East Weymouth, Mathew Marrow of 5 Canterbury street, aged 70 years.

FERGUSON—In Weymouth, March 18, Edwin A. Ferguson of 231 Washington street, in his 74th year.

YIROVEC—In East Braintree, March 17, Joseph J. Yirovec of 12 Bowditch street, aged 71 years.

FERGUSON—In Weymouth, March 18, Edwin A. Ferguson of 231 Washington street, in his 74th year.

WILLARD J. DUNBAR & SON

UNDERTAKERS
AND
EMBALMERS

802 BROAD ST., EAST WEYMOUTH
Automobile service when desired.
Telephone Weymouth 93

Advanced Styles of

LAMSON & HUBBARD HATS

Made Right to wear Right

The Frontier

Prices Right

$1, $2, $2.50, $3, $3.50

SOLD BY

C. R. DENBROEDER'S

Clothing Store

EVERYTHING A MAN WEARS

750 BROAD ST. - EAST WEYMOUTH

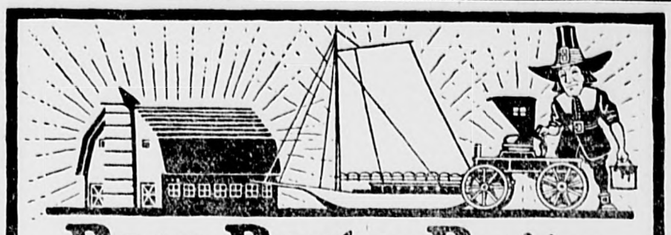

Barn, Boat or Buggy—

or *any* old thing can be made almost new with Bay State Paint. These paints are made here in New England. Made in the practical, thorough way characteristic of New England. All kinds of paints for all purposes. Good colors and color combinations for your house, barn and outhouses. Paints for particular purposes. It's *all* paint that preserves and beautifies.

Our booklet tells and shows you a lot about paints. Send for it.

Wadsworth, Howland & Co., Inc., Boston, Mass.

Largest Paint and Varnish Makers and only Corroders of Lead in New England

J. H. Murray, East Weymouth; F. S. Holbart, Weymouth; H. C. Jesseman, So. Weymouth; J. W. Bartlett, No. Weymouth.

Bay State Paints

THAT MORNING BATH

How often has it had to be postponed because the hot water wouldn't come, or the faucets wouldn't work, all because there was something wrong with the plumbing? If you want good plumbing work at short notice, call us, we are right on the job. Just call us on the 'phone and we will remedy the trouble in short order.

CHARLES F. RIPLEY & CO.
788 Broad Street - East Weymouth

BOARD OF SELECTMEN

HENRY E. HANLEY, Chairman, E.Weymouth
BRADFORD HAWES, Secretary, E.Weymouth
GEORGE L. NEWTON, North Weymouth
ALFRED W. HASTINGS, South Weymouh
JOSEPH KELLEY, Weymouth

Meetings Savings Bank Building East Weymouth, Every Monday

DURING THE MUNICIPAL YEAR FROM 2 TO 5 O'CLOCK P. M.

Overseers of the Poor

Meet at the Town Home the First Tuesday of the month

OFFICE HOURS

TOWN CLERK

10 TO 12 A. M. 2 TO 5 P. M.

At East Weymouth Savings Bank, Broad Street, East Weymouth

At all other hours at Residence on Hillcrest Road off Broad Street, near Church of the Immaculate Conception.

JOHN A. RAYMOND,
Town Clerk.

Antiques Wanted

OLD FURNITURE, OLD CLOCKS, OLD SHIP MODELS.

H. E. Litchfield.
149 Beale St., Wollaston. 9-4t

OPPORTUNITY

To invest in the best-paying property within 3-10 minutes' walk of Quincy Square. Single and double houses. Scores of satisfied customers. Easy terms. Apply to

A. G. AHLSTROM

110 PUTNAM ST., - - QUINCY
Owner and Builder. Tel. Q 896
8, 3m

JOHN NEILSON
JEWELER
AND
OPTOMETRIST

729 BROAD ST. - EAST WEYMOUTH
COLUMBIAN SQ. SOUTH WEYMOUTH

FAIR AND SQUARE

WHY not join the army of satisfied customers that is keeping this Fair and Square store busy during the business hours of every working day? We assure you that you will be treated with courteous consideration by our sales force.

Bates & Humphrey
CHOICE GROCERIES
Weymouth Center

W. J. Powers
Plumbing & Heating Contractor

No Job too large or too small.

All work first class.

PRICES RIGHT.

Estimates Free.

168 WASHINGTON ST.
WEYMOUTH.
Telephone Weymouth 176-J

Lost

An opportunity to rent my house because I did not advertise in the Gazette and Transcript.

EAST WEYMOUTH and WEYMOUTH CENTER

—Julian Merchant has accepted a position in the F. H. Sylvester market.

—E. Bailey Gardner quietly observed his 85th birthday Saturday at his home on Hawthorn street. During the day friends called with felicitations and gifts; many others sent the elderly war veteran beautiful cards.

—Sumner Thompson has retured to his work at the Emerson coal and grain yards after an illness of two weeks.

—The Fairmount Cemetery Circle are meeting this afternoon, at the home of Mrs. Frank H. Sylvester on Cottage street.

—Charles J. Keegan, proprietor of the Commercial house is spending the month in Hot Springs, Arkansas.

—The funeral of Mrs. Louis Roberts, [illegible] of Mrs. Frank Raymond, was held [illegible] morning at the church of the [illegible]late Conception. At a high mass [illegible]iem, Rev. C. I. Riordan was celebrat[illegible]. Burial was in Fairmount Cemetery, the bearers being Michael Reidy, Peter Gallant, Clark Boyle and James Tracy.

—Mrs. Mary J. Reamy was 79 years of age Friday. Her health precluded any formal observance of the anniversary but many friends sent greetings.

—Weymouth lodge L. O. O. M., have elected the following officers for the coming year: Joseph L. Orcutt, dictator; Joseph Richards, vice dictator; John Kelley, prelate; John Rhodes, treasurer; Frank E. Briggs, secretary; Albert G. Turpel, I. G.; John Poole, O. G.; Arthur C. Robinson, trustee 3 years; George Lamrock, Representative Supreme convention, and Lewis M. Beach, alternate.

—Mail Carrier Herbert Rockwood is enjoying a short vacation this week.

—Annual fair of the Fairmount cemetery circle will be held at Odd Fellows Opera House, East Weymouth, March 29. Entertainment at 8 o'clock, "Rebellion of Mrs. Barclay."

—At an educational meeting of Council 729, K. of C. Sunday afternoon, at their lodge room[illegible]

—Division 9, A. O. H., received holy communion in a body at the 7.30 mass, Sunday morning at the Church of the Immaculate Conception. The auxiliary to Division 9 will do likewise on the coming Sunday.

—Henry A. Fowler of Roanoke, Va., spent Sunday with his nephew, Joseph Roberts of Commercial street.

—"Destiny's Toy" comes to the Bates Opera House next Tuesday evening.

—Mrs. Ida E. Burrell of Brockton was the guest of her sister, Miss Herbert K. Cushing, this week.

—The Woman's Home Missionary Society of the Methodist church met at the home of Mrs. B. B. Sylvester, Friday afternoon, Mrs. S. C. Burgoyne presiding. The work session was devoted to the immediate needs of a local party who is confined to her home.

—Vincent Gorman, a popular and successful young ball player, will cover the second bag with the Ridgeway team in the Interstate League of Pennsylvania, where he will be under the scrunity of Connie Mack.

—Arthur Lindquist, having resigned from his many years' work at the J. F. Otis market, is now employed as a meat cutter with a large wholesale and retail firm in Boston.

—Mrs. William H. Sullivan entertained the Larkin Secretaries Association, circle 29, Tuesday afternoon, at her home in the Smith apartments, Commercial square.

—The exhibition of antique and modern necessities in the show windows of the Electric Light Company's office has proved quite an attraction to the multitude who enjoy electricity in their homes. Such articles as foot and bed warmers, sperm oil lamps and old style sad-iron, wire subjected to the humiliation of comparison with modern electrical articles of a similar nature. The sales resulting from this display exceeded expectations.

—Camp 36, Sons of Veterans, are to hold an invitation Easter Monday night dance in Masonic Temple.

—Mrs. William Gaughan is convalescing from a serious illness.

—Mrs. Luther Gardner of Duxbury is spending the week with her daughter, Miss Jennie Clapp.

—J. O. Bates of Bates & Humphey is again on deck after being confined to the house three weeks.

—Mails arrive at the East Weymouth post office at 8.30 and 11.50 A. M., 2.35, and 6.40 P. M. Mails close for Boston at 6.45 and 9.05 A. M., and 12.05, 2.05, 5.05, and 6.05, H. M. Sunday collection from the boxes is made at 12 M.

—The Gazette and Transcript is for sale every Friday afternoon at Hunt's periodical store, and also at grocery of Bates & Humphrey at Weymouth Centre.

Rumor Has It

That Weymouth should get busy and organize a home guard. Be prepared.

That the women are more wide awake for preparedness than than the men. Why are the men of Weymouth so indifferent on this subject; or the possibilities of Weymonth; or our Board of Trade; and development and progress in general.

That women lead the way in many things. That Womens Clubs accomplish more than the Board of Trade.

That these are some of the reasons why the women should have the ballot.

That Weymouth is due for a boom, and it should grow right.

That there is need of houses with modern improvements.

That the Board of Trade is going to accomplish something under the leadership of President Hoffman or go out of business. Come citizens, Mr. Hoffman is a live wire and wants your support. Join now.

That the Planning Board has invited the Park Commissioners to meet with them in the interests of Weymouth parks and playgrounds. It would be to the interest of Weymouth if all departments got together at least once a month and exchanged views and suggestions.

That Supt. of Streets Johnson has a tremendous task before him on streets and sidewalk question, Yes, let us be patient and give him a chance. He cannot be everywhere at one time. Blame the elements for present conditions. Dont kick him for what he cannot prevent and will remedy as fast as he can.

That Selectman Kelly's record for the first "game" was nigh perfect, A three base hit, Smokes, all chances accepted without an error, winding up with a home run for dinner. Joe seems to be no rookie.

That Everett J. McIntosh says a fortune teller informed him he was soon to take a trip to Washington. Some of the boys down the line laughed when they heard this and one of them winked a suspicious wink. Some race, we guess.

That it pays to advertise. It is no rumor, it does when you advertise right. How can you tell when a business man is sucessful? When he advertises.

That the Gazette advertisers total as follows, East Weymouth 20, South Weymouth 7, North Weymouth 1, Weymouth Center 1, Weymouth Landing 9, Weymouth 5, Braintree 4, Quincy 10, Randolph 1, Hingham 2, Boston and general 7.

That others should advertise in the Gazette and Trrnscript and be successful.

That everything dangerous has to be licensed except the most dangerous, and the voters have the privilege of a yearly vote on that. Compulsory license to run an auto, sell gasoline, keep a dog, transport explosives and one cannot get by without that license. A town votes No License on the liquor question and no license it is in some towns. Why should there not be a compulsory license to keep and sell the most dangerous life taken?

That the two old steamers, No. 1 and No. 2, have been sold. Do you remember the big time when steamer No. 1 arrived? Those were the happy days.

That an East Braintree resident wants to live in Weymouth. Guess he can find a house lot if he means business.

R. E. PORTER

Window Space Valuable

Several Weymouth merchants have discovered that their show windows are too valuable to allow others to use them free. They are displaying proudly in their windows a card reading as follows:

Valuable Space to Let
in This Show Window.
99c PER SQUARE PER DAY.
Yes, a Real Bargain!
Really worth $1 per day!
It's worth that to Us to
Display our Merchandise.
We don't want That to be Hidden.
You will find the local newspapers your cheapest Advertising medium, and they are doing good work for our town. They Advocate Home Trade.

If anyone wants to pay $1 a day, well and good; if not they may take their cards away. Who can blame the merchants?

An Exchange Says

THE DOLLAR That The Merchant Saves

By NOT Advertising, is usually spent paying interest on the note made necessary to carry the goods over

PREPAREDNESS.

A meeting was held at the home of Mrs. Albert P. Worthen on Wednesday afternoon, for the purpose of interesting the people of the town of the urgent need of preparedness. This meeting was held in connection with The Special Aid Society for American Preparedness and it is hoped that the organization will soon grow to three hundred members. Mrs. Lowell Putnam, an active member of the society addressed the meeting with reference to the immediate danger surrounding us. "No locality," she says, "is in a more perilous position than your own town of Weymouth." We all realize, of course, the necessity of co-operation in an emergency such as the present one. It is easy enough for us to mention what we should do, but everybody certainly must realize that without the proper preparation our good intentions are of no value in sudden and unlooked for catastrophes. It goes without saying that the men are awakening to the necessity of organizing, which is evidenced by the fact that one of the foremost business men of the country, Mr. Endicott, has sacrificed his business interests to engage in such work among the men in this State. Women's work must of a necessity be primarily after catastrophes have occurred, but to fully meet such emergencies they must be fully prepared.

The officers elected at the meeting were:

President—Mrs. Carleton Barnes of South Weymouth.

Vice-President—Mrs. Winslow Tirrell of East Weymouth.

Secretary—Mrs. Alice Dwyer of Weymouth.

Treasurer—Mrs. Abbie Beals of North Weymouth.

With the idea of interesting all patriotic people, and in order to work to better advantage, a chairman was appointed representing each part of the town and they will take charge of the work in their particular section. The chairmen appointed were:

Mrs. Elbridge Nash—South Weymouth.

Miss Katherine Fraser—East Weymouth.

Mrs. Kate Pierce Thayer, Weymouth.

Miss Lillian Curtis—North Weymouth.

PARK THEATRE, BOSTON.

The Park Theatre continues to please a very large patronage with a program of music and pictures and Manager Thomas D. Soriero selects with care his features and consistently eliminates anything objectionable. The coming week Ethel Clayton and Rockcliffe Fellowes are seen in the Brady-World film story "Man's Woman," a five act drama of real merit and interest which tells a pleasing story of modern married life in a big city.

Another interesting feature screen story is the Metro five-act picture play "His Father's Son" starring Lionel Barrymore and Irene Howley who are supported by a cast of unusual merit and distinction.

NEWSBOYS WANTED
EVERY FRIDAY AFTERNOON

"PASTE THIS IN YOUR HAT"

Every dollar spent out of town TAKES THAT DOLLAR from circulation here.

The dollars spent with the HOME MERCHANTS go to PAY RENT, TAXES and WAGES in this town.

The Home Merchants Need You.

You Need the Home Merchants.

GIVE THEM YOUR TRADE

USING FERTILIZERS ON THE GRASS CROP

FERTILIZERS SUPPLY PLANT-FOOD. Fertilizers carry the three plant-food constituents of ammonia phosphoric acid and potash, and sometimes include lime. Fertilizer may be applied directly to the grass crop, or to other crops in the rotation. The effect differs only in degree.

Feeding the Previous Crop.

Wherever a short rotation is followed, that is, grass once in every three or four years, farmers have found it profitable to fertilize grass through the medium of the preceding crop. In Virginia, some growers put an extra amount of fertilizer on the tobacco crop, turn a profit from this through increased yields, and a still further profit from the larger grass crop which follows. Potato farmers in Aroostook county, Maine, carry out the same idea, using from 1,500 to 2,000 pounds of fertilizer on potatoes, and but little on the oats and grass crops. Likewise the dairy farmers in Massachusetts and Connecticut have found, in a short rotation, that the cheapest way to get a good grass crop is to fertilize heavily the crops immediately preceding. Experiment station results show that these experiences of practical farmers are supported by the results of scientific tests.

The Pennsylvania experiment station, on some of its rotation plots, seeds down the grass and clover with the wheat crop. The wheat crop is heavily fertilized, the grass crop is not. Over a long period of years the hay crop following the fertilized wheat had yielded nearly a ton higher than the hay crop following unfertilized wheat.

The Ohio experiment station is following a five-year rotation—corn, oats, wheat, grass and clover. The corn, oats and wheat are fertilized; the grass crop is not. As a result of nearly 20 years' work this station has found an increase of 1,250 pounds of clover and 760 pounds of timothy (second year hay) when sown in fertilized wheat as compared with the same seed mixture when sown in unfertilized wheat.

The Virginia experiment station found in one case that 1,000 pounds of complete fertilizer per acre applied to tobacco, increased the succeeding hay crop by more than two tons per acre, and the year following gave a still further increase of 12 bushels in the corn crop.

Profitable Hay.

One of the best ways of getting a large hay crop is to use a liberal amount of plantfood on the money crops, or the grain crops, in the rotation. This plantfood may be either manure or fertilizers—but should usually include both.

Fall Seeding Without Nurse Crop.

Where grass follows grass, or where a grain crop is not included in the rotation, fertilizer must be applied at the time of seeding down. Use 200 to 300 pounds per acre of a fertilizer analyzing two to three per cent ammonia, eight to ten per cent phosphoric acid, and when possible four to five per cent potash. Clay soils require less potash than loams; sandy and clay soils more nitrogen. This formula furnishes nitrogen enough to start the crop, but leaves no surplus to be lost by leaching. It gets the mineral elements—potash and phosphoric acid—so distributed through the soils as to be of the greatest value, yet it is not so costly as to be prohibitive. **Larger quantities must be used, however, when it is expected to keep the field in grass for a number of years.**

How and When to Top-Dress.

Just as the grass is turning green in the spring, apply a fertilizer analyzing from six to eight per cent available nitrogen and three to five per cent phosphoric acid and as much potash as can be economically purchased. On muck soils more potash is necessary, and on sandy soils more phosphoric acid.

Amounts Profitable to Apply.

This fertilizer gives the grass a good start, makes it grow rapidly during the season when there is plenty of water available, and gives a worthwhile increase in the crop. If hay is usually worth $10 to $12 a ton in the barn, 200 pounds of the above fertilizer may be used. If it is worth $15 in the barn, 300 pounds gives a higher acre profit. Finally, if the farmer is so located that his hay is worth $18 or over, he can well afford to use 400 to 500 pounds of this fertilizer, and make the hay crop the most profitable crop on his farm. It will then give more dollars for less labor than any other crop which he can produce.

Permanent Mowings.

When land is cropped permanently to grass, yields are usually lower than in rotation mowings. The field becomes rootbound and fertility sometimes becomes so low that the crop is often not worth the cutting. Weeds displace the grasses, and the quality of the crop becomes so poor that it ranks as "stock hay"—not because it is especially good for feeding to stock, but because it has no other possible use. This condition shows a neglect of the fundamental principle underlying quality—that good feeding is necessary for good quality products.

Making Permanent Sods Pay.

Permanent mowings can be kept productive almost indefinitely. The experiences of numbers of farmers, as well as the published records of our experiment stations, demonstrate this. Annual top-dressing with a complete fertilizer or barnyard manure is a necessity.

What Is It Worth To You

TO HAVE A

GOOD NEWSPAPER IN WEYMOUTH!

One that will **KEEP** our Industries Here.
One that will **HELP** to Obtain Others.
One that will **DEMAND** Good Government.
One that always **BELIEVES** in Progress.

IF YOU ARE IN BUSINESS
Advertise in the Gazette and Transcript.

If You Are Not In Business
Subscribe for the Gazette and Transcript.

If You Need Good Printing
Take Order to the Gazette and Transcript.

A Good Newspaper Should Be Encouraged

Free Six Day Tour For Two Persons

TO WASHINGTON AND MOUNT VERNON, NEW YORK AND PHILADELPHIA

The Gazette and Transcript will send two persons from Weymouth or Braintree to Washington on April 27 on a grand six-day tour, necessary expenses included.

The prize will be given to the most popular person in Weymouth or Braintree, who receives the most votes in the contest now open, which will close about the middle of April. The winner will have the privilege of selecting his or her companion.

Everybody should visit Washington. It is the greatest show city in the world, and an education in itself. The Weymouth couple will be members of a large party which will be personally conducted, and special arrangements have already been made for the accommodation of the party, which ensures that everything will be of the best.

Everyone is eligible, except employees of the Gazette and Transcript and their families, the news agents and their families, and reporters for the paper. So everybody get busy and obtain a good start. Your friends will rally to your support.

HOW TO GET VOTES

In each issue of the Gazette and Transcript, on page 2, a coupon will be printed, which will be good for 10 votes.

Votes will also be given to all paying subscriptions to the Gazette and Transcript, as follows:

NEW SUBSCRIBERS

For each year in advance, 1917 to 1918,	1000 Votes
For two years in advance, 1917 to 1919,	2500 Votes
For three years in advance, 1917 to 1920,	4500 Votes
For each additional year,	2000 Votes

PRESENT SUBSCRIBERS

Paying one year to 1917,	500 Votes
Paying one year to 1918,	1000 Votes
Paying two years to 1919,	2500 Votes
Paying three years to 1920,	4500 Votes
For each additional year,	2000 Votes
For those paying all arrears in full to July 1, 1917, for each year,	500 Votes

Votes and Certificates should be forwarded early every week to the "Contest Editor, care Weymouth Gazette and Transcript, Weymouth, Mass." Polls will close every Wednesday at 9 A. M.; no votes received after that hour being counted that week.

The standing of all candidates will be announced each week.

NEW SIGNS

NEWLY PRINTED
WHITE AND COLORED CARDBOARD

10c Each, Three For 25c

Here are some of the different wordings:

To Let (in various sizes)
For Rent
House To Let
Tenement To Let
Flat To Let
Room To Let
For Sale (in various sizes)
Wanted (with blank space)
Millinery
Dressmaking

At GAZETTE OFFICE
Near Washington Square

North Weymouth

—On Saturday evening the Y. P. C. U. of the Universalist church entertained its members and friends with a St. Patricks day social. It was the most successful party held for some time. As it was so well planned and managed that the guests ranging in age from young to middle age were well amused and entertained all the time. Music, games and lunch were the main features with pretty decorations to complete the affair. The three prizes offered in the various games were all won by boys. Aldridge Brown, Irving King and Addison Dingwall were the winners.

—Summer folks have commenced to appear, hunting for cottages along the shore.

—Miss Caroline E. French went to Taunton on Tuesday to visit her sister, who celebrated her 75th anniversary on that day.

—Mrs. J. T. Ferris has been on the sick list of late.

—Last Thursday evening the tickets were on sale at the Universalist vestry for the Men's Club Minstrels, and the line started to form before 5 o'clock. Doors were to be open at 7 and tickets on sale at 7 45, but before that time fifty people had lined up, and in a short time tickets for two nights had been disposed of, so that it was necessary to get out tickets for a third night. If our village only had a public hall, the men who put on this show would not need to perform but one night to make as much money as their three nights' labors in the vestry.

—Mr. and Mrs. Charles Cushing are both in poor health.

—Mr. and Mrs. Ernest Whipple are moving from E. H. Kavanagh's house on King Cove road to Quincy Point.

—Mr. Preston of Bluff road is slowly recovering from a severe attack of inflammatory rheumatism and rheumatic fever.

—The Phi Alpha Pi Society were guests of the Y. M. C. A. boys of the South Congregational church of South Braintree on Tuesday evening of this week.

—Jake Corino is on duty at the Charlestown Navy Yard, being summoned last week.

—The Thayer family, who have lived on Bridge street, corner King Cove road, the past year, are moving to Standish road.

—Mrs. Charles Stevens is visiting relatives in town.

—The Alan Hudson Bible Class are arranging for a meeting on Sunday evening, April 1, at which the speakers will be men from the Billy Sunday Business Club of Boston.

—At the Bates Opera House, Saturday night, Marguerite Clark in "Her Romance."

—Delegates from the Y. P. S. C. E., connected with the Pilgrim church, attended the Clark Union at South Weymouth last Friday evening.

—The Pilgrim Ladies Circle met on Wednesday afternoon, with bean supper at 6.30 o'clock.

—Annual fair of the Fairmount cemetery circle will be held at Odd Fellows Opera House, East Weymouth, March 29. Entertainment at 8 o'clock, "Rebellion of Mrs. Barclay."

—The many friends of Mrs. S. A. Dasha are pleased to learn that she is feeling more comfortable at the time of writing.

—A while ago the authorities on our car lines deemed it advisable to subtract some of the white posts along the line, to enable them to make quicker service to Quincy and return. People have noticed no quicker service, and have also noticed a few other things. For example the white post at Pratt avenue was removed. Every home on this street sends out one at least every day on the cars. These people are obliged to walk either to Monitor avenue or Newton street, rain or shine. There are other streets in town that have been used the same way. If there had been any benefit from this move it would seem worth while, but there has not been any. We still have with us conductors who stand in the centre of the car with hand on the bell rope, while elderly people laboriously climb the back platform, only to find the door closed and more effort must be used to open that door before they can gain entrance and find a seat. Meanwhile they are in fear and trembling that the hand on the rope will give the signal before they have found a seat. Valuable minutes are lost during this performance. But on the other hand we have the motorman who is in such a hurry to make his time that he does not hear any bell to stop until it is convenient to do so. Neither does he see a group of High School scholars waiting at a white pole to take his car. Efficiency is a word we hear a great deal of, but fail to see many signs of it among those who are supposed to serve the public.

—Mails arrive at the North Weymouth post-office at 7:30 and 11:30 a. m., 2:00 and 5:30 p. m. Mails close at 8:15, 12:15, 3:45 and 6:45. A collection is made at 7:10 a. m., and on the delivery trips. On Sundays at 1 p. m.

Home Gardens.

The Weymouth Board of Trade has sent the following letter to the press and to the different organizations of the town, which is self explanatory:

"With the encouragement of the School department and many public spirited citizens, the Weymouth Board of Trade has voted to act as sponsor for an active campaign in promoting School and Home Gardens in Weymouth during the coming season.

"Recognizing that this is a movement that should interest every citizen of Weymouth we beg to suggest to you the appointment of a member of your organization to meet at the Clapp Memorial Association Building, Thursday evening, March 29, at 8 o'clock, to consider ways and means.

"We would advise you that already we have the support of a majority of the organizations in Weymouth, but this movement is so broad that every society in Weymouth should lend its aid and we count on your support.

"Therefore will you arrange for and impress on your delegate the importance of attending this meeting. Even though your organization may not have a meeting before the above date, please see that you are represented.

"Representatives will be present from the State Board of Agriculture, Norfolk County Agricultural School, Weymouth School department and Weymouth Agricultural Society, who will present to you information of great value.

"This movement is one that is receiving wide-spread attention throughout New England, and Weymouth must not lay behind."

The letter is signed by the president and secretary.

Tufts Library Board.

The Trustees of the Tufts Library have reorganized with the same officers as last year:

President, Clarance P. Whittle.

Secretary, Francis M. Drown.

The board this year includes Louis A. Cook, William A. Drake, Francis M Drown, James H. Flint, Joseph E. Gardner, William F. Hathaway, John B. Holland, Clarance P. Whittle and Joseph Chase, Jr., with the Selectmen, ex-officio, Henry E. Hanley, Bradford Hawes, George L. Newton, Joseph Kelley and Alfred W. Hastings.

The board reappointed:

Librarian, Abbie L. Loud.

Assistants, Louisa C. Richards and Alice B. Blanchard.

Janitor, Frank D. Sherman.

Book Committee, Rev. J. B. Holland, J. H. Flint and L. A. Cook.

Supply Committee, Rev. J. B. Holland, W. F. Hathaway and F. M. Drown.

Overseers of Poor.

The new board of Overseers of the Poor met Tuesday afternoon at the Town Farm and organized as did the Selectmen, with Henry E. Hanley as chairman and Bradford Hawes as secretary. Mr. and Mrs. J. W. Eldridge were reappointed as superintendent and matron of the Home and complimented on their good work.

Do You Help PAY THE RENT For This OUT of TOWN Palace?

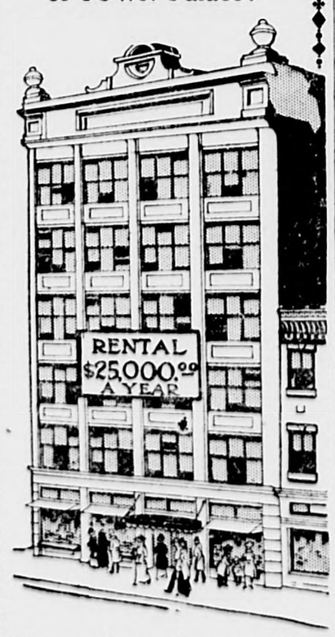

The merchant who pays this ENORMOUS RENT does not spend a dollar in this town.
Build up YOUR OWN TOWN by trading with the HOME MERCHANT.
He'll fill every want, and you WON'T REMOVE THE DOLLAR from circulating here.

BOYS WANTED

TO SELL THE GAZETTE

Weymouth and East Braintree

—Miss Lena McCarthy has resigned her position to accept a position as operator at the Braintree telephone station.

—Division 6, A. O. H., celebrated its anniversary with a dance at Bates Opera House, Monday evening. President William T. Daley was floor director; Daniel H. Clancy, assistant floor director; Joseph Crehan, James Corridan, Russell Canfield and Edward Keefe, aids.

—Thomas Mallon and family of Summer street are to move to Fairmount avenue, East Braintree.

—Agent Wilbur Henderson of the local station of the N. Y., N. H. & H. R. R. has been transferred to the West Hanover station. He assumes his new duties today. William O'Brien, who has been operator at the East Weymouth station, has been appointed agent here.

—Gertrude, the two and a half year old daughter of Mr. and Mrs. Herbert Ross of Somerville avenue, who has been dangerously ill with ptomaine poisoning, is now much improved.

—The women of Ward 3, Weymouth Landing, will meet at Lincoln hall, Washington Square, on Saturday, March 24, at 3 o'clock to discuss the question of "Preparedness in Weymouth" and to perfect the organization of a branch of the Special Aid Society for American preparedness. Please come and bring your neighbors.

—Leonard Felker has gone to Canada where he has taken a position in a shipyard.

—Mrs. Adelaide Trainor of Front street is to move to South Weymouth.

—Chester Shaw, who is in his 88th year and has been confined to his home for a month with an attack of the grippe, is now almost wholly recovered and is able to be about again.

—John W. Lambert and family, of 92 Front street, are to move to Chicago where he has taken a position.

—D. H. Clancy, Undertaker, has removed from 28 Vine street, and is now located at 4 Richmond street, corner of Washington. Telephone. Adv tf

—Business is good with E. W. Hunt, and he has added another delivery truck.

—George Morrison is out again after an illness of several weeks of pneumonia.

—Leon Shaw had the end of his finger cut off in a machine while at work grinding lenses at the C. M. Quimby works, Boston.

—Miss Mary Murphy, who recently passed a civil service examination, has received an appointment in the land department at Washington, D. C. She left for that city on Saturday.

—Rev. Chester J. Underhill of Brooklyn, N. Y., a former pastor of the First Baptist church here, has been in town calling on friends.

—Mails arrive at the Weymouth post office at 7:25 and 11:25 a. m., 1:15, 2:15 and 5:50 p. m. Close for Boston at 6:50 and 9:20 a. m., 12:30, 4:30 and 6:30 p. m.

—The Gazette and Transcript is for sale every Friday noon by C. H. Smith, P. Casey, J. B. Whelan and at the office of publication.

Clark Union.

The quarterly meeting of the Clark Christian Endeavor Union, which includes a number of the surrounding towns and four parts of Weymouth, was held in Union Congregational church at South Weymouth, Friday evening, March 12. Allan Monroe, president, opened the meeting. An address of welcome was given by Miss Susie Hersey, after which Rev. Ora A. Price conducted the devotional exercises. Miss Marion Proctor and Stephen F. Pratt contributed a duet which was greatly enjoyed by all.

The address of the evening was given by Jacob A. Fritz of the Merrimac Mission, who gave a very interesting talk on "Mission Work in Boston." Following the meeting a social hour, with refreshments, was held in the vestry.

The banner for the society having the highest per cent. in attendance during the last three months was presented to the entertaining church with a record of 92 per cent. The Old South C. E. society was a close second with 91 per cent.

THE GAZETTE AND TRANSCRIPT

is for sale at

Office of Publication, 52 Commercial St.
News Stand, South Station, Boston.
C. H. Smith, Washington St., Weymouth
P. Casey, Lincoln square, Weymouth.
N. E. Williams, Pleasant St., So. Weymouth.
Mrs. Sanford Orcutt, near So. Weymouth depot.
M. P. Sprague, Nash's Corner.
Geo. H. Hunt, Broad St., East Weymouth.
Bates & Humphrey, Broad St., Weymouth Centre.
W. J. Sladen, Middle St., Weymouth Heights.
D. A. Jones, Thomas' Corner, No Weymouth.
W. R. Page & Co., East Braintree.
J. B. Whelan, Quincy ave., East Braintree.

PROFESSION OF SALESMAN.

One of the most significant of activities of the passing day is that to make salesmanship a profession rather than a "calling." The salesman has been for long years a figure in story and song. He has been in some degree an impulse; in larger degree a growth. The mysteries of the great department marts have given birth to men of affairs in the matter of selling, says Pittsburgh Dispatch. The traveling salesman, with a personality which appeals and insinuates, revolutionizing at enormous expense older methods. With all this salesmanship has never been reduced to the condition of an exact science. The Carnegie Technical institute some time ago took this vital question in hand, and Professor Hammerschlag, as reported specially for the Dispatch, at the national convention of Life Underwriters, assembling at St. Louis recently, emphasized this importance of the fine art of salesmanship, not as a trade to be "picked up," but as a profession to be acquired only by study as faithful as the man or woman of letters would give to linguistic attainments or rhetoric. The American is a doer of things practical. Poets and novelists rhyme and scheme at their own risk. The real American is a man who buys and sells with urgent certitude. Britons were one day sneered at as a "nation of shopkeepers."

Do you know about the new system of supporting fences? The old method of placing heavy, rigid posts every few feet has been demonstrated to be wrong in principle. The new system of supporting fences is to make them on the principle of a fiddle string. You know, a fiddle string is fastened at each end, says Farm Machinery. Anything that hits it at any point produces stresses in the string, that are transmitted to the terminals. The new fences are built in the same way. Two solid terminals are built, 40 rods apart. Between these the wire is stretched tightly, but it will sag because the distance between terminals is so long. So it is held up from the ground by thin, flexible steel supports that are anchored 18 inches below the surface of the ground. With these bow-string fences, when a sudden shock comes on the fencing wire, such, for example, as a bull charging the fence, the flexible supports bend in an even curve from their point of anchorage, their knifelike edges cutting the ground and cushioning against the earth. The fencing wire acts exactly as though the flexible supports were not there, in taking care of the shock. It is transmitted directly to the end terminals, which are made amply strong to resist them.

Probably the reason for examining new reading matter—and reading it too—backward, is to be found in this: There is so much being offered nowadays in the way of stories and articles on a thousand and one subjects that the man who values his time cannot be inveigled into giving them all a careful perusal. So, in self-protection, to avoid being left on anything of real importance, he takes a look at the concluding paragraphs to see what the writer is really talking about; then, if he finds the author has a message he begins at the beginning and reads through. Your critical reader knows that many a prolific word purveyor—and there are some who are just that—takes a few hundred words to get into his subject, that there is a certain amount of lost time in almost every lengthy magazine story. The message is oftenest toward the end.

The noted correspondent Karl von Wiegand wires from Berlin that Count Zeppelin and Professor Schuette are intense rivals in attempting to build an "air cruiser" that can sail from Germany to America with as little trouble as the Deutschland experienced in marine travels. German scientific ingenuity may achieve the remarkable feat. It has our utmost admiration, says Syracuse Journal. The Zeppelin is striking testimony of what the constructive genius of the country amounts to; the "Schuette-Lanz" airship is the most modern of aerial dreadnaughts. Who is so daring as to prophesy that what these eminent engineers undertake seriously cannot be accomplished?

As a result of the absence of many of the white men of that country in the trenches of Europe, elephants are reappearing in great numbers in Rhodesia, South Africa. Those familiar with conditions there are sure that if the war continues a few years longer there will be plenty of big game all over Africa, and elephant hunting will again become the vogue.

After being blamed on cats, dogs, rats and fleas, now a medical theorist declares that the spread of infantile paralysis was due to official neglect. Now a discriminating and long-suffering public can take its choice.

Anybody who wishes may now begin worrying about next summer's baseball.

Ford
THE UNIVERSAL CAR

DO NOT DELAY PLACING YOUR ORDER

Orders are being filled in rotation. First come, first served.
CASH OR TIME PAYMENTS

Garage Open Sundays

R. E. LITCHFIELD
Authorized Agent for Weymouth, Hingham and Hull.
Telephone me at Hingham.
51307 Garage *483-W, Residence*

KINCAIDE'S THE FRIENDLY STORE

Be Ready to Take Baby Out on the First Warm Spring Days

A few hours out in the fresh air means health for baby and yourself and baby can ride in no more style or comfort than provided by some of our 1917 baby carriages.

Everything that can be thought of to add beauty, comfort and service to these baby vehicles has been carried out.

1917 F. A. WHITNEY and HEYWOOD & WAKEFIELD
BABY CARRIAGES

SEE THIS POPULAR CARRIAGE

A stylish Pullman Sleeper with practical upholstering and strong frame and wheels. PRICED $14.50

ANOTHER GOOD STYLE

An all rattan Pullman with attractive heavy roll edge on head and strong artillery wheels and running gear. PRICED $22.50

Others $12.75 to $49.00

Henry L. Kincaide & Co.
1495 HANCOCK ST., QUINCY
IT PAYS TO TRADE AT KINCAIDE'S

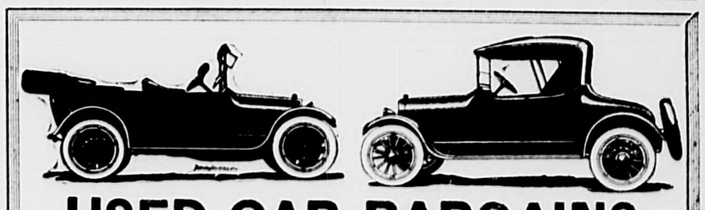

USED-CAR BARGAINS

The following cars were all traded in for 1917 REOS and are just as advertised. Can be seen and demonstrated, by sending a postal or telephoning. Open Evenings and Sundays.

1916—Reo 4 cyl. Roadster. 3 pass. Run 3500 miles. Car in the best of condition and Guaranteed. Price $700

1916—Studebaker, 4 cyl. 7 pass. This model was out in August. Tires, paint, engine and mehanical conditions excellent. Price $725

1916—Reo, 4 cyl. 5 pass. Run about 4000 miles. Mechanical conditions excellent. 4 good tires. Guaranteed. Price $700

1916—Reo, 6 cyl. 7 pass. Run 4000 miles. Car is in the best of condition and will guarantee to purchaser for 3 months. Price $950

1915—Reo, 4 cyl. 5 pass. Just overhauled and in excellent condition. Very economical to operate. Guaranteed. Price $550

We have a complete line of REO cars on display. Now is the time to place your order for a sure Spring delivery. Terms to satisfy purchaser on new or used cars.

CENTRAL GARAGE
WASHINGTON STREET - QUINCY, MASS.
EXCLUSIVE REO AGENTS
QUINCY, WEYMOUTH, BRAINTREE
Tel. Quincy 1035W. C. W. Hodgkinson, Prop.

WE have climbed to the top—not by pulling others down, but by carefully stepping over them with the assistance of the latest improved methods in the production of our work and conduct of our business. Satisfaction creates success. Our aim is to give each patron quality work, accommodating service. Try us next week. Your inspection invited.

Monarch Wet Wash Laundry
TEL. 530 WEYMOUTH, EAST WEYMOUTH.

Tufts Library 1918

Three Sections This Week

18 Pages, 108 Columns

Weymouth Gazette

Largest Paper in Norfolk County

AND TRANSCRIPT

VOL. LI. NO. 13 WEYMOUTH, MASS., FRIDAY, MARCH 30, 1917 PRICE FIVE CENTS

WE ARE GOING TO WAR SAYS SENATOR WEEKS

Notable Address at Ladies' Night at the Men's Club of Clapp Memorial Association

"We are going to get into the war next week, in my opinion, and the navy will bear the first brunt of it," said Senator John W Weeks at the ladies' night of the Men's Club of the Clapp Memorial Association.

"We are now on the brink of one of the three or four most important events in the life of the Republic. We have been very complacent and tranquil in all of this world turmoil, but now we are going into the war.

"It is for everyone of us to find out the thing he can do, and then let us show that we are fit to be American citizens and fit to be a nation. If we don't, we shall get a beating sooner or later. If we don't do it, we are hopelessly lost and will deserve any punishment that may be given to us. I can't see why the young men of Massachusetts do not fill up the ranks of the militia tomorrow.

"Whether a firmer hand might have prevented the sinking of the Lusitania and subsequent events need not be argued now, for we find ourselves in a state of war. We are not making war on Germany, but Germany is making war on us. The overt act defined by the President has been committed. I presume he has called Congress to meet next week in order to take the appropriate action.

"The sinking of three ships the other day was particularly vicious. No attempt was made to save lives and several of our citizens perished.

"Facing a situation in which another nation is making war on us, there is nothing to do but protect the national honor and the lives and property of our citizens. The navy is the first defense. It has never failed us, and in my judgment will not fail in this emergency."

After praising the navy, which he said in respect to ships is up to the standard of other nations; he added: "Such a war as we shall have will be a naval war, and we are in a relatively good condition. I am not in sympathy with criticism of our naval establishment. This is not the time to criticize. The navy will do its best, and its best will be satisfactory.

"Our army is almost negligible from the standpoint of a fighting force. The only way in a country like this, where wages are high, is to have a sufficient reserve to answer the needs of the government in case of war. We cannot get an effective army through the volunteer system or through the bounty system, or any other than universal training. That will give the government a reserve without depending merely on the willing citizen, who frequently is the best citizen.

"I am shocked to find that Massachusetts needs 5000 men to fill its militia ranks and that the need was not filled in one day. I don't like the volunteer system and it isn't a good system, anyway. Men must be trained to fight. If young men are given six months' training, it will make a better citizenship.

"I favor taking every boy of 19 or 20, training him six months, and passing him to the reserve. That will give us in a few years about 3,000,000 men when we need them."

Senator Weeks reviewed the foreign relations of the country.

"There are some doubts as to whether anything is due Colombia," he said, "and I am not in favor of apologies. Mr. Bryan made a poor trade from the standpoint of the United States. He gave everything and got nothing in return. I think $25,000,000 is much more than should be paid to Colombia. I have suspicions that some agent is planning to get a big slice of that sum and that no more than two-thirds or three-quarters would go to Colombia.

"Our relations with Mexico are as deplorable as it is possible to imagine. A billion dollars of American money is invested in that country, or more than twice as much as any other nation. After the European war nations will say to us, 'If you are going to maintain the Monroe Doctrine, you must protect our interests, otherwise we shall land troops and protect them ourselves.' They will come to us with bills for hundreds of millions of dollars for property destroyed in Mexico in the past four years. We have not dealt with Mexico with a firm hand. It would be a kindness to Mexico to give it a stable government and only intervention will provide that."

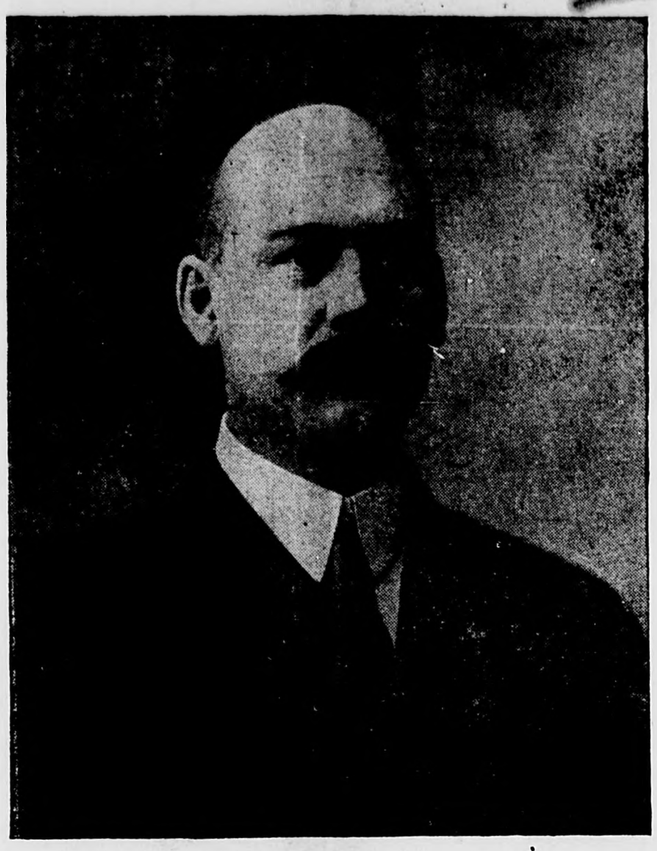

SENATOR WEEKS

About 150 ladies and gentlemen were glad of the opportunity to meet Hon. John W. Weeks, the United States Senator from Massachusetts, on Wednesday evening, and listen to a very complete and convincing address concerning the relations of the United States with foreign countries. Weymouth people who have often remarked that the United States should keep out of war at all hazards, now view the situation somewhat differently, and may be depended on to do their part. Occasionally there was applause, but the people were serious, and realized that their Senator was also. At the conclusion there was applause, and a rising vote of thanks was extended.

It was the annual ladies' night of the Men's Club of the Clapp Memorial Association, and the guests assembled at the association building between 6 and 7 p. m. As they wended their way to the banquet hall on the second floor, they felt it an honor to shake the hand of their Senator, and exchange a greeting with him.

A large American flag was suspended from the trusses, and the platform was attractive with plants and flowers, including calla lilies, tulips, hyacinths, jonquils, pinks, etc.

President W. C. Earle presided, and the blessing was asked by Rev. E. J. Yeager. While the guests were becoming acquainted with the menu, a concert was given by the Theodore Keith orchestra.

The menu included roast beef, baked potatoes, peas, rolls, coffee, ice cream and cake.

The evening's program opened with Sousa's stirring march, "The Stars and Stripes Forever," by the orchestra, which responded to the encore. James S. Whyte, acompanied by Mrs. Whyte, sang a rich bass solo, and was recalled.

Senator Weeks was then introduced. He said he was well acquainted with the donor of the Memorial Building, and complimented the town on being thus favored. His address in part is reported at the beginning of this article.

Then there were more musical numbers, concluding with America, and later dancing.

At the Tables.

At the head table were:
President W. C. Earle
Mrs. W. C. Earle
Hon. John W. Weeks
Rev. Edward J. Yeager
Mrs. Edwin Clapp
Douglas M. Easton
George E. Bicknell
Mrs. Bicknell
Alfred L. Lincoln
Horace Drinkwater
Edwin C. Lincoln
E. A. Whitmarsh
Mrs. Whitmarsh
H. H. Buxton
Mrs. Buxton
Frank F. Prescott
Mrs. Prescott.

At the other tables were:
W. A. Wheaton
Mrs. Wheaton
James S. Whyte
Mrs. Whyte
W. A. Hodges
Mrs. Hodges
Frank W. Preston
Mrs. Preston
I. H. Murray
C. A. Spear
B. N. Ells
Mrs. B. N. Ells
B. S. D. Sherman
R. E. Sherman
L. K. Jones
Mrs. Jones
E. F. Doble
Alice V. Doble
Ethelyn L. Doble
J. E. Slattery
C. I. Newcomb
Mrs. Newcomb
W. M. Reamy
Clara A. Reamy
F. H. Holmes
Mrs. Holmes

Continued on Page 4.

MEN WANTED.

The following letter of Secretary Daniels of the Navy is self-explanatory:

Washington, March 25.

Editor Gazette and Transcript:—

The President last night signed an executive order directing that the authorized enlisted strength of the navy be increased to 87,000. He was authorized by Congress, in case of emergency, to direct such increase in enlistment. New ships and ships in reserve are being fully commissioned as rapidly as possible and the need is imperative for a larger enlistment to man them. There has been a net increase of over six thousand five hundred in enlistment since Congress recently authorized an increase, but many more are needed, and needed now.

Will you not emphasize this need by giving special prominence on the first page of your paper, to the President's order, and also by making an editorial appeal for new recruits for the navy.

The navy offers exceptional advantages to young men of stuff and ambition to serve in the first line for national defense; in this emergency you have the opportunity and the privilege of performing this public service, and I am confidently appealing to you for your cordial and helpful co-operation.

JOSEPHUS DANIELS.

COMMITTEE ON SAFETY NAMED BY SELECTMEN

Will Meet This Evening to Organize--Special Police Appointed and Instructed

Weymouth believes in Preparedness, and the Selectmen at their meeting this week appointed the following Safety Committee of 50:—

Ward One—Allen C. Emery, Elmer E. Lunt, John W. Howley, Francis A. Bicknell, Russell H. Whiting, Walter J. Sladen, John H. Tower, Arthur H. Alden, Nelson B. Gladwin, Patrick J. Derry.

Ward Two—Fred L. Alden, George W. Perry, William A. Wheaton, Carmine Garofalo, William C. Earle, Joseph A. Fern, Joseph W. McDonald, Frank M. McCarthy, Edward P. O'Brien, Winslow M. Tirrell.

Ward Three—William E. Pray, James Cartwell, Edward W. Hunt, John F. Dwyer, Dr. Rudolph Jacoby, John B. Hart, Wallace H. Bicknell, Francis Condrick, A. P. Worthen, Patrick Corridon.

Ward Four—Reginald H. Nash, Louis H. Ells, Joseph E. Gardner, Irwin B. Hawes, William J. Holbrook, Charles H. Kelley, Thomas F. Leary, Thomas H. Melville, Bowdoin B. Smith, Bradford Hawes, Arthur B. Maynard.

Ward Five—Arthur C. Heald, George L. Barnes, Frank E. Loud, Earle W. Bates, John W. Linnehan, Prince H. Tirrell, William Q. Swan, Frank D. Daly, Almon B. Raymond, and Matthew O'Dowd.

The committee met and organized on Thursday evening.

A communication from the Fore River Shipbuilding Corporation, urged the appointment of a harbor master in each town along the water front, with the object of listing all motor boats, and to build up some organization by which the movement of any boat within their territory not well known should be observed and its identity ascertained. Messrs. Newton and Kelley were appointed a committee to nominate a harbor master.

Bowdoin Smith was named as a delegate to attend a meeting at Dedham court house on Saturday, March 31, when a program and policy will be outlined by J. D. Willard, secretary of the State committee on Food Supply and Conservation.

The State department has approved the appointment of T. Wilbur Loud as inspector of animals.

The resignation of William J. Fitzsimmons as special policeman was accepted.

The Selectmen went on record as opposed to the Recess Report to the Legislature on Building Legislation, and instructed Town Counsel Wor then to appear before the committee on Mercantile Affairs in opposition.

The Selectmen voted to call the attention of the Bay State Street Railway Co. to the danger at Lovell's Corner by the removal of the "stop" sign on Pleasant street, south of Washington street. A serious accident was narrowly averted at this point a few days ago.

William J. Holbrook volunteered in writing to render whatever assistance he could should a "Home Guard" be organized in Weymouth. Received with thanks.

Combination 2 sent a letter recommending John Q. Hunt as Ward Two engineer of the fire department. Laid on table.

The Committee on Public Safety will meet this evening at the town offices to organize, the date having been changed from Thursday evening.

The Selectmen voted not to grant any permits to non residents to dig clams.

Three applications to collect junk were laid on the table.

Abbott C. Bates and Frank A. May-

Continued on Page 5.

HIGH CLASS REPAIRING

All Work Guarnteed

U. S. L. BATTERY SERVICE STATION

Batteries Repaired and Recharged.

New Batteries for all cars on hand.

KELLY SPRINGFIELD TIRE SERVICE STATION

PRESS FOR APPLYING SOLID TIRES.

GET OUR PRICES.

If your repair work is not satisfactory why not give us a trial.

FOGG'S Garage and Repair Shop

QUINCY AVENUE

EAST BRAINTREE

USED-CAR BARGAINS

1916—Reo 4 cyl 3 pass. Roadster, just painted, 4 good tires run 3700 miles excellent condition..... **$725.**

1916—Reo 4 cyl. 5 pass. just painted 4 good tires, excellent condition..... **$725.**

1916—Overland 6 cyl. 7 pass. 4 good tires. 1 spare car in excellent condition..... **$800.**

1916—Studebaker 4 cyl. 7 pass. 4 good tires, excellent mechanical condition, fine paint..... **$725.**

1913—Rambler 4 cyl. 5 pass. electric lights and starter, 4 good tires, perfect running condition..... **$275.**

1910—White 4 cyl. 5 pass. 4 good tires, motor in good condition, will demonstrate anywhere..... **$200.**

Ford Roadster just painted and overhauled, excellent condition..... **$200.**

We also have a complete line of 1917 REO Cars for immediate delivery. Terms to satisfy purchaser.

CENTRAL GARAGE

WASHINGTON STREET - QUINCY, MASS.

EXCLUSIVE **REO** AGENTS

QUINCY, WEYMOUTH, BRAINTREE

Tel. Quincy 1035W. C. W. Hodgkinson, Prop.

FRANK F. PRESCOTT, Editor of Gazette.

Free Excursion To Washington
For Two Persons—Six Days

THIS COUPON IS

GOOD FOR ... VOTES.

For .....

St .....

Organization or Employment .....

Certificates are issued to all New ... scribers of the Gazette and Transcript who pay in advance, good for 1000 or more votes. See advertisement for full particulars.

FRANK F. PRESCOTT,
Managing Editor.

ONLY A FEW DAYS MORE

TO GATHER COUPONS FOR

THE WASHINGTON TRIP

GOOD FOR TWO PERSONS

Such a Prize is worth a little effort

A space of this size, as you see, represents a quarter page in the Gazette and Transcript. Its proportions, width and depth, make it attractive.

You can say something in this space—even if what you say is set up in small type—the readers of the Gazette will read because it will not take long to read it.

You can use this space one week at a cost of $15.00. For four weeks for $30.00. Or by contract as low as $4.50 per week.

No salesman that you can employ, no matter what price you pay him, can begin to call on as many people weekly—the right kind of people at that—as the Gazette will call on every week, delivering your message in pleasing form and enabling you to talk in a heart-to-heart way with assurance that it will be read.

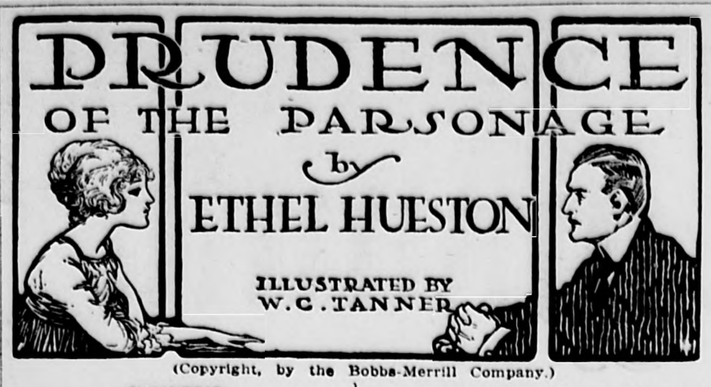

(Copyright, by the Bobbs-Merrill Company.)

SYNOPSIS.

CHAPTER I—Prudence Starr, eldest of five motherless girls, comes to the Methodist parsonage at Mount Mark, as house mother for her father, the Methodist minister.

CHAPTER II—The girls entertain a visiting minister at luncheon, to his discomfiture. Carol, one of the twins, rides the family cow with disastrous results.

CHAPTER III—Prudence and Fairy receive the Ladies' Aid society while Lark, Carol and Connie practice modeling in mud on the dining room table.

CHAPTER IV—The twins prepare Constance for initiation into their private secret society with results unexpected to themselves.

CHAPTER V—When Fairy entertains Eugene Babler in the evening, the twins convince Prudence that etiquette has small place in the Starr family.

CHAPTER VI—Connie practices economy by borrowing $5 from one of the trustees to buy a new cloak and unconsciously teaches the church pillars a lesson.

"Oh, Mr. Allan," cried Prudence, "let's look in the dungeon first. I want to see if the money is safe." Her hand was already on the lock, but he shoved her away quickly.

"Is there any way out of that closet besides this door?" he asked.

"No. We call it the dungeon," laughed Prudence, her self-possession quite recovered. "It is right under the stairs, and not even a mouse could gnaw its way out, with this door shut."

"Who shut the door?" he inquired, still holding Prudence's hand from the lock. Then, without waiting for an answer, he went on, "Let's go back in the other room a minute. Come on, all of you." In the living room he hurried to the telephone, and spoke to the operator in a low voice. "Call the police headquarters, and have them send two or three men to the Methodist parsonage, right away. We've got a burglar locked in a closet, and they'll have to get him out. Please hurry."

At this, the girls crowded around him again in renewed fear.

"Don't be scared," he said calmly, "we're all right. He's in there safe enough and can't get out for a while. Now, tell me about it. How did you get him in the closet? Begin at the beginning, and tell me all about it."

Carol began the story with keen relish. "I woke up, and thought I heard someone in the room. I supposed it was Prudence. I said, 'Prudence,' and nobody answered, and everything was quiet. But I felt there was someone in there. I nudged Lark, and she woke up. He moved then, and we both heard him. He was fumbling at the dresser, and our ruby rings are gone. We heard him step across the room and into a closet. He closed the door after him, didn't he Lark?"

"Yes, he did," agreed Lark. "His hand was on the knob."

"So we sneaked out of bed, and went into Prudence's room and woke her and Fairy." She looked at Connie and blushed. "Connie was asleep, and we didn't waken her because we didn't want to frighten her. We woke the girls—and you tell the rest, Prudence."

"We didn't believe her, of course. We went back into their room and there was no one there. But the rings were gone. While they were looking

"Aren't You Limber-Limb Grant?"

at the dresser, I remembered that I forgot to lock the dungeon door, where we keep the money and the silverware, and I ran downstairs and slammed the door and locked it, and went back up. I didn't hear a sound downstairs."

Mr. Allan laughed heartily. "Well, your burglar was in that closet after the money, no doubt, and he didn't hear you coming, and got locked in."

In a few minutes they heard footsteps around the house and knew the officers had arrived. Mr. Allan let them into the house, four of them, and led them out to the hall. There could be no doubt whatever that the burglar was in the dungeon. He had been busy with his knife, and the lock was nearly removed. If the officers had been two minutes later, the dungeon would have been empty. The girls were sent upstairs at once, with the Allan boy as guard—as guard, without regard for the fact that he was probably more frightened than any one of them.

The chief officer rapped briskly on the dungeon door. Then he clicked his revolver.

"There are enough of us to overpower three of you," he said curtly. "And we have men outside the house, too. If you put your firearms on the floor, and hold both hands over your head, you'll be well treated. If your hands are not up, we fire on sight. Get your revolvers ready, boys."

Then the officer opened the door. Evidently the burglar was wise enough to appreciate the futility of fighting against odds. His hands were above his head, and in less than a second he was securely manacled.

The chief officer had been eying him closely. "Say!" he exclaimed. "Aren't you Limber-Limb Grant?" The burglar grinned, but did not answer. "By Jove!" shouted the officer. "It is! Call the girls down here," he ordered, and when they appeared, gazing at the burglar with mingled admiration, pity and fear, he congratulated them with considerable excitement.

"It's Limber-Limb Grant," he explained. "There's a reward of five hundred dollars for him. You'll get the money, as sure as you're born." Then he turned again to the burglar. "Say, Grant, what's a fellow like you doing on such a fifth-rate job as this? A Methodist parsonage is not just in your line, is it?"

Limber-Limb laughed sheepishly. "Well," he explained good-naturedly, "Chicago got too hot for me. I had to get out in a hurry, and I couldn't get my hands on any money. I had a fine lot of jewels, but I was so pushed I couldn't use them. I came here and loafed around town for a while, because folks said Mount Mark was so fast asleep it did not even wake up long enough to read the daily papers. I heard about this parsonage bunch, and knew the old man had gone off to get more religion. This afternoon at the station I saw a detective from Chicago get off the train, and I knew what that meant. But I needed some cash, and so I wasn't above a little job of this kind. I never dreamed of getting done up by a bunch of preacher's kids. I went upstairs to get those family jewels I've heard about, and one of the little ones gave the alarm. I already had some of them, so I came down at once. I stopped in the dungeon to get that money, and first thing I knew the door banged shut. That's all. You're welcome to the five hundred dollars, ladies. Someone was bound to get it sooner or later, and I'm partial to the ladies, every time."

(To be Continued.)

PROUD OF LITTLE BEARCAT

Mr. Gap Johnson Naturally Elated at Small Son's Linguistic Ability in an Emergency.

"My least boy, Bearcat, showed off some at the cantata in the schoolhouse tuther night," relates Mr. Gap Johnson of Rumpus Ridge, according to a writer in Judge. "Mongst other things they perpetrated a tableau called 'Empty is the Cradle; Baby's Gone!' They had a table on the platform, and Bearcat, all trimmed up in a white robe with wings on the back, was lying in it, with a belt around his waist under the gown and a wire running over a hook in the ceiling and out through a hole in the winder pane.

"The Glee club was going to get off the song, and at the proper moment a bunch of boys outside would pull the wire and haul Bearcat up'ards, perdoocin', it was estimated, a solemn and moving spectacle.

"But they wanted to have the tableau along towards the last, and as the platform was small and they didn't have any scenery they put Bearcat in the cradle and set 'em back of the teacher's desk before the crowd came. He is only four years old and nacher'l enough he fell asleep, and when the Glee club turned loose it didn't wake him.

"The first thing he knew he was climbing heavenward out of a dream with something pulling at him. Forgetting where he was he gave a yell and grabbed the cradle. Up they went, Bearcat, cradle and all. The load was heavier than the boys outside expected, and they buckled to it right ably. So when the kid dropped the cradle about three-quarters of the way up, the reaction caused the boys to yank him against the ceiling with a fury that like to have busted the poor little feller's crust. You never heard such cussing out of a four-year-old in all your life. Although he's my boy, I had no idee he was half so fluent."

Usually.

Many a time when a man thinks he is taking a hand in a thing he is putting his foot in it.—Paterson Call.

REGULATION BRAND.

"Well," queried the floorwalker, "did you have a good time?"

"Did I have a good time!" echoed the fluffy-haired girl who had just returned to her place behind the ribbon counter after a two-weeks' outing. "Say, I had a regular circus. I got engaged three times."

"Sort of a three-ring circus, eh?" chuckled the party of the flooorwalker part.

Positively Tame.

"Now, this dance number strikes me as being—er—a trifle too daring for the average theater audience."

"Where have you been for the past few years?"

"Oh, around and about."

"I suspect you've been asleep. There are any number of debutantes present who consider this dance too slow for words."

Asked and Answered.

"What do you work at?" she queried.
"At dodging," the tramp replied.
'At dodging what?" she asked again,
"Work," he answered—and died.

Too Much of a Good Thing.

"Why not hire an efficiency expert to reorganize your office force?"

"I tried that once," replied the business man.

"Didn't the plan succeed?"

"Only too well. Everybody quit but the efficiency expert, and I discharged him for fear he might try to reorganize me."

A DIFFERENCE.

Mr. Wilson—Which do you think is the better talker, he or his wife?

Mr. Bilson—Do you mean for quality or quantity?

A Poor Substitute.

"Do you suppose moving pictures will ever do away entirely with performances on the stage?"

"No, indeed," replied the astute theatrical manager. "In the opinion of the tired business man, to whom I cater exclusively, no shadow on the screen, however lifelike, can take the place of a real live chorus girl."

The Yield of War.

For many years the Quaker calendar has been looked for with much pleasure; the quotations and mottoes have been read and enjoyed. This year's calendar had the following on its front page:

"War! What is it after all the people get? Why, taxes, widows, wooden legs and debt!"—Philadelphia North American.

Turnips and Men.

It is a truth beyond our ken
And yet a truth all men can read;
It is with turnips as with men—
If let alone they go to seed.

Very Natural.

"Did you notice anything particular about that speeder when the motor cop caught him?"

"Yes, I noticed he had quite a pinched expression."

The Source of Profit.

"Did you make the money you expected raising chickens?"

"No. After a little experimenting I decided that the way to make the money is to raise chicken feed."

Insert Letter "E."

"So you were invited to participate in a profit-sharing scheme?"

"Yes."

"How did you come out?"

"I discovered that the purpose of the scheme was not sharing but shearing."

Won't Burn.

"Do you ever lose your temper?"

"Not often," answered the ultimate consumer, "but I would like to lay my hands on the dealer who sold me five tons of indestructible coal!"

The KITCHEN CABINET

Talent is something, but tact is everything. Talent is serious, sober, grave and respectable; tact is all that and more.

DISHES FOR OCCASIONS.

These dishes may offer suggestions to the housewife even if not exactly followed.

Fish a la Vinaigrette.—Boil shad, mackerel or white fish in salted water. When cooked, put into a dish and pour over it two cupfuls of mild vinegar while the fish is hot. When it is cold pour the vinegar into a bowl, add to it two teaspoonfuls of worcestershire sauce and salt and pepper to taste. Pour all this upon the fish. When ready to serve chop fine two hard-cooked eggs, one small onion, two tablespoonfuls each of parsley and celery finely minced, one boiled beet, and spread this mixture over the fish.

Soft Custard.—Beat two eggs slightly, add to a pint of milk, a half cupful of sugar, an eighth of a teaspoonful of salt and a half teaspoonful of grated lemon peel, or a little nutmeg, cinnamon or a half teaspoonful of any flavoring extract. Mix well and put into custard cups, set them in a pan of hot water and bake until the custard is set. This makes four small custards.

Apricot Blanc Mange.—Soak some dried apricots all night; stew them with sufficient sugar to sweeten them, and then add a cupful to a quart of blanc mange when cooking. Just before this is turned into a mold add two teaspoonfuls of vanilla and serve it very cold with thick cream.

Jam Cake.—Cream a half cupful of butter, add a cupful of sugar; add the yolks of two eggs and two-thirds of a cupful of sour milk to which has been added a teaspoonful of soda. Sift two cupfuls of flour with two teaspoonfuls of baking powder; add one teaspoonful each of cinnamon, allspice, and cloves with the other ingredients. Then add the beaten whites of three eggs and stir in one cupful of blackberry jam or any other kind of jam. Bake in three layers and put soft frosting for filling in between and on top of the cake.

Salmon Omelet.—Take a large can of salmon, drained and chopped fine; add four beaten eggs, a pinch of salt and a dash of pepper. Mix well and fry by spoonfuls in a little hot fat. Serve on lettuce leaves hot or cold.

Mirth continually upsets the glass of Time and mocks the solemn sower Discontent.

Words are forces in the realm of life, Be careful of their use.
—Ella Wheeler Wilcox.

MEALS FOR THE FAMILY.

A good filling for pies and tarts is cranberries and raisins, cooked together, using two parts of the berries and one part raisins. This combination also is good for steamed fruit pudding.

Filipino Beef.—Take one and a half pounds of round of beef, one-half pound of fresh pork, one onion and two peppers, all chopped fine; mix well, add a cupful of dried bread crumbs and salt to taste. Knead for a few minutes to blend well, then form into a roll and place in a greased baking pan. Lay three slices of salt pork over the top and pour over a can of tomatoes. Bake in a moderate oven for an hour and a half. Remove the meat to a hot platter, add a little hot water to the liquor in the pan, thicken, season and pour round the meat. This is very good sliced cold. Take the sirup left from pickled peaches, drop into it well softened prunes, and allow them to stand until well spiced. Serve as pickled peaches. Very delicious.

Cabbage Cooked in Milk.—The following is a most digestible dish of cabbage: Cut the cabbage with a sharp knife into the finest shreds, cover with milk and seasonings, and cook for 20 minutes and serve hot.

Rice With Meat.—Boil a cupful of rice, line a buttered pan with the hot rice. When it is cold fill the center with chopped, well-seasoned meat with gravy added. Set into a pan of water and bake an hour. Turn out on a dish and serve with tomato or brown sauce.

Rice Corn Bread.—Take two-thirds of a cupful of boiled rice, well salted, a tablespoonful of butter and a cupful of milk. Beat two eggs, add two tablespoonfuls of sugar, then the rice and two tablespoonfuls of flour, sifted with two teaspoonfuls of baking power, a saltspoonful of salt, and a cupful of cornmeal. Mix well and bake a half hour in a moderate oven.

Sausage Rolls—Make a pie crust, roll out and cut in four-inch squares, lay in each a pork link sausage which has been skinned, draw up the sides of the square and pinch them together. Bake in a dripping pan until brown.

Carrot Salad.—Line a salad bowl with cabbage that has been shredded and allowed to soak in ice water several hours. Sprinkle lightly with salt and pepper. Have ready some very small beets and carrots that have been cooked until tender in boiling salted water and have been marinated in French dressing for two hours. Arrange these and sprinkle lightly with horseradish, add French dressing and serve.

GOOD THINGS TO EAT.

A dish which is both wholesome and appetizing is clabbered milk. Set away a bowl of milk and allow the cream to rise and the milk to sour. Chill and sprinkle with brown or maple sugar and a little nutmeg and serve in sherbet cups for dessert. Nuts with the sugar and spice may be added if more nutriment is needed to supply the menu.

Swiss Eggs.—When eggs are plentiful this is a dish we may enjoy with a clear conscience. Break an egg for each serving into one of the small brown shirring dishes, sprinkle with salt and a dash of red pepper, a thin layer of finely chopped ham, grated cheese, and over all some buttered crumbs. Set into the oven in a pan of water and bake until the eggs are set. Serve with a tuft of water cress.

Cherry Brown Betty.—This is best made from fresh berries, but the drained fruit with buttered crumbs may be used, alternating the layers, and use a little of the juice to moisten when the dish is filled. Serve with either cream or hard sauce.

Spring Salad.—Slice tomatoes and cucumbers and place them on head lettuce that is well chilled. Just as it is time to serve the salad pour over a French dressing, highly seasoned with onion juice, red pepper and a half cupful or more of Roquefort cheese; stir until well blended.

Ginger Pudding.—Cover the top of a ginger bread before baking with a cupfuls of chopped almonds; a few raisins may be added to the batter. Cut with a fork while hot and serve with a hard sauce.

Princess Cream.—Wrap one pint of cream, add sugar and vanilla to flavor. Crumb some stale cake and moisten with orange juice and grated rind. Put a layer of the cream in a glass bowl, then a layer of the crumbs and a few pieces of jelly, cut small; more cream and cake until the dish is full. Garnish with cubes of jelly and chill well before serving. Nuts of various kinds may be added if so desired.

Cooked chestnuts in almost any salad of apples and celery with chestnuts is a good combination.

I wrestle and frown,
And topple down:
I wrench, I rend, I uproot;
Yet the violet
Is born where I set
The sole of my flying foot.

GOOD COMPANY DISHES.

When cooking peas always save the pods for soup, or boil them and strain the liquid, using it to cook the peas in, making a much finer flavored dish. For variety add a bunch of mint to green peas when cooking, this adds a delicate flavor. Always save the water in which vegetables are cooked either for a sauce to serve with them or to add to the soup stock, as valuable mineral salts are soluble in water and are lost if this is thrown away.

Walnut Ice.—Cook to a thread one cupful of granulated sugar, one cupful of water and pour it over three well-beaten egg whites. To this add one pint of whipped cream, one teaspoonful of vanilla, one cupful of chopped walnut meats, folding them into the cream with care. Pack in ice and salt and leave until frozen, then cut in squares to serve.

Hindu Salad.—Shred some crisp white lettuce leaves and arrange them upon salad plates. On these lay four slices of tomato, cover two with chopped celery and onion, the others with finely minced watercress. Pour over a plain French dressing.

Bishop's Bread.—Beat three eggs and add a cupful of sugar, beating until the sugar is well dissolved; add a pinch of salt and flavoring of lemon or vanilla. Then add two cupfuls of flour, sifted, with two teaspoonfuls of cream of tartar and a teaspoonful of soda; a little of the flour may be reserved to cover a cupful of raisins. Spread in a thin sheet in a buttered tin and cover with a cupful of unblanched almonds, carefully cut in strips or in halves. Cut in oblongs or squares before it is cold.

Rolled Beefsteak.—Beat a round steak well and spread with any well-liked stuffing used for fowl. Roll up neatly and tie to keep it in shape. Put it into a dripping pan with a little water and a teaspoonful of vinegar, basting it frequently. When ready to serve spread a tablespoonful of butter over it and make a thickened gravy with the liquor in the pan. Cut as jelly roll when serving.

Nellie Maxwell

What Well Dressed Women Will Wear

Classy Suit of French Serge.

The prophet who circulated the report that suits would not be in demand this spring is without honor in his own country or anywhere else. Either nobody paid him any attention or else each woman decided to act independently in this matter and to have a new spring suit whether anybody else wore one or not. A whole regiment of prophets might shout in purest French, that suits are not to be worn, without influencing the loyalty of American women to the "tailor-made." Intuition convinces her that it suits her type and it is always the mainstay of her wardrobe.

One of the new serge models is shown here and its fine lines and "class" flash themselves into the mind at a glance. The jacket is cut to the most popular length, is belted at the back and front and smartly finished with fancy buttons. The collar may be buttoned close to the neck, but is shown open, with adjustable over-collar in white. An attractive feature of this coat appears in the pockets which are made with extension laps. The sleeves flare at the cuffs, where one of the novel buttons is posed. It is as important here as the dot over an "I."

The skirt is plain, gathered in full at the back and has a loose belt at the waist. It is a little longer than the skirts of the past two seasons, reaching about two inches below the tops of the shoes.

Just as pictured this suit is of French serge in navy blue and after all is said there is nothing better. But it has been developed in other colors of serge and is a success in any of them. The jacket is lined with peau-de-cygne which has become so well established that its name deserves an English translation.

Easter Hats for Little Girls.

Everyone is entitled to a new hat for Easter, even the littlest maid in the family, and no one will wear her new finery quite so joyously. She has not been neglected by the milliners, who must attend to the more serious business of seeing to it that her elders are properly hatted, and it is not difficult to come to a decision in choosing a hat for her. In shapes those that resemble little bonnets have all the preference. Many of them have round crowns and narrow brims and as many more are bell-shaped, but, for the very little girl, there is no great variety in shapes.

Of the two hats shown in the picture the one at the top is designed for a child of three or more years and the lower hat for the little miss of seven at least. For the younger girl the shape is covered with silk in a light color as a foundation for the rows of fine lingerie lace plaitings that cover it. At each side near the back two flat rosettes, made of the plaited lace, are placed with the edge of one overlapping the other. A collar of grosgrain ribbon is run through the center of the rosettes and finished with bows at the back and front.

This is one of the pretty little hats that the home milliner can make without much risk of failure. The other is a satin-covered shape, trimmed with baby velvet ribbon in two colors. It is not a difficult piece of work, but requires some knowledge of millinery making. Among the hats that are made at home with little trouble are those of heavy linen, decorated with embroidery. Any of the standard pattern concerns furnish patterns for them. They are always good style for summer wear.

Julia Bottomley

Pongee and Crepe.

White pongee combined with georgette crepe will make some of the loveliest summer frocks. These materials have the advantage of being durable and washable, especially if the heavy variety of georgette is bought.

The new blouses are, many of them, in this heavy crepe, one very lovely one being in the palest sand color, embroidered in blue.

Pastel Shades in Voile.

Among the daintiest dresses for wear at semitropical resorts or for summer are those made of fine cotton voile in pastel shades and in white. Tan, copenhagen blue, gray, wistaria, beige and light rose are taking well. In straight-line styles, white with touches of hand embroidery or beading in soft colors is also selling freely.

More Than Three and a Half Million Words :: of Reading Matter ::

Weymouth Gazette and Transcript in Future to be Both Newspaper and High Class Magazine—Will Give Vast Amount of Excellent Feature Matter — Adding Many Valuable Departments

For more than 50 years the Weymouth Gazette and Transcript has been serving the people of this community. That it has served it well is evidenced by the support it has been given during these many years. During these years it has kept pace with the development of the community, and we propose that it shall continue to keep pace.

The time has come when we do not believe that it is advisable to continue printing an eight or ten page paper. We do not believe that with the general advancement of newspapers that we can properly advertise Weymouth through the medium of an eight page paper, and for that reason we propose to make the Weymouth Gazette and Transcript a sixteen page paper.

This means that we will not only double the size of the Weymouth Gazette and Transcript, but we will considerably more than double the amount of reading matter we have been giving our readers in the eight page paper.

Our readers will in the future receive an average of more than seventy thousand words in each issue. This means more than three and one-half million words each year.
thousand words in each issue. This means more than two million one hundred thousand words each year.

In other words we are going to give our readers more reading matter than is contained in 35 average books; more reading matter by fully one-fourth than is contained in the 12 monthly numbers of two average magazines.

In the matter of pictures the Weymouth Gazette and Transcript will give far more than can be found in the illustrated weeklies; in the matter of fiction it will give from three to four complete book length novels each year; for the women it will give as much practical fashion matter as is found in the average monthly woman's magazine.

One of the striking features of the new and enlarged Weymouth Gazette and Transcript will be an elaborate department of news pictures. Through arrangements which we have just completed we will be represented by photographers in every army in Europe, in every capital of the world, and in every state in the Union. It is from the pictures taken by these photographers that those appearing in our new department will be selected, and they will tell much more graphically than words can, the news stories of the important happenings they record. It will be a department in which every one of our readers will find intense interest.

In the matter of fiction we will print striking serial stories by such noted writers as Ethel Hueston, Mary Roberts Rinehart, Rex Beach, Henry Kitchell Webster, Francis Lynde, Cyrus Townsend Brady, Frank Spearman, and others of equal merit. A liberal instalment of a serial will appear in each issue, and there will be from three to four complete stories printed each year.

Another important and striking feature that is to be added is the weekly Novelette by well-known authors. These will consist of six columns each and will be illustrated.

For the women Julia Bottomley will contribute a weekly department of practical fashions of the kind that will be appreciated by the women of Weymouth and vicinity. Mrs. Bottomley does not write of the freaks of fashion that are to be found only in the metropolitan cities, but of that class of garments and millinery that are worn by the women of the smaller cities and towns. And Mrs. Bottomley knows, for she was for many years a successful country milliner and dressmaker before she became the most widely read writer of fashion material in the United States. Our women readers will find this a department they will eagerly look for each week.

Nellie Maxwell, one of the leading household economic experts in the country, will conduct a department under the heading, "Kitchen Cabinet," giving recipes for all kinds of savory and delicious foods. This will be of especial interest to our feminine readers because of the novel and attractive manner in which the subject is presented.

"American Homes," which will be a regular feature, tells the man who builds a medium priced home or farm building how to get the most in material value, convenience and architectural good looks for his money.

There will be departments devoted to wholesome sports and to automobiling—both of which will be conducted by experts who have the ability to write entertainingly on the subjects.

At the same time the extra eight pages will give an opportunity to enlarge on the Weymouth news happenings of the week, which is after all the principal feature of the paper.

We are sure that not only will our present subscribers appreciate the enlarged paper, but we know that many people in Weymouth and vicinity who are not now subscribers will be glad to receive the paper in its new form.

Please fill out and mail this Subscription Blank to "Gazette, Weymouth, Mass.," with check or postal order for "Gazette, Weymouth, Mass.," with check or postal order for $2, paying one year:

Name .....

Street .....

Postoffice Address .....

18 Pages Today

108 Columns

Largest Paper Ever Printed In Weymouth

Town Briefs

—Eighteen pages today—108 columns.

—Constitutional Convention primaries next Tuesday.

—After 12 pages of the Gazette and Transcript were printed this week, it was discovered that 16 pages would not contain all the news, and it was necessary to print a third section.

—The members of the Board of Assessors begin the annual round of the town next week. This week some of them have had rubber soles and heels put on their shoes so they may not disturb anyone.

—The words "Out for Business" are often heard spoken, and if the old saying backed up by the person, firm or corporation, that use it, and they mean business, they generally succeed. The Weymouth Trust Company use the term, and they mean business. Read "ad" of Weymouth Trust Company on another page.

—The weekly dances at the Bates Opera House will be resumed Tuesday, April 10. Moving pictures Tuesday and Saturday evenings.

—Henry L. Kincaide & Co., quote low prices on odd mahogany chairs.

—All payments of water rents should now be made to George E. Bicknell, the collector.

—The Weymouth Historical Society held its monthly meeting in the chapel of the East Weymouth Congregational church, Wednesday. Urban S. Bates of Hingham delivered an address on "The Simple Life of 100 Years Ago"

—Through the influence of the D. A. R., there will be a lecture given by Peter MacQueen on the "European War and Our Duty" at the Bates House, Sunday evening, April 8. This will be a free lecture.

—Foggs garage on Quincy avenue, is now equipped to do high class repair work. Batteries repaired and recharged.

—J. F. Sheppard & Sons are quoting new prices for ice.

—Under the new schedule of the street railway, cars on the Quincy avenue line leave Weymouth at 5.45, 6.15, 6.40, 7.15, 7.45, 8.15, 8.35 and 9 a. m., then every 30 minutes, on the hour and half hour, until 10.30 p. m., then 11.15. Better connection is made with cars of the Braintree-Rockland route.

—Monday evening the Pythian Sisters held a "Poverty Party" after their regular business meeting. Those in costume formed a grand march around the hall, the most poverty-stricken received a prize. The judges agreed that Mrs. Jessie Our was the "raggedest" specimen in line. Next, a poverty menu was served, which was not very filling, but mirth producing. In poetry and prose different members told how they had lost their money. Next was an art exhibit of fifteen numbers, as several had them all correct, lots were drawn and Mrs. Marion Bates was the lucky winner. The evening was closed with a collation served in the banquet hall.

—The Pythian Sisters circle held an all-day sewing meeting at the home of Mrs. Mabel Tisdale on Thursday.

(See other Pages.)

Window Space Valuable

Several Weymouth merchants have discovered that their show windows are too valuable to allow others to use them free. They are displaying proudly in their windows a card reading as follows:

Valuable Space to Let
in This Show Window.
99c PER SQUARE PER DAY.
Yes, a Real Bargain!
Really worth $1 per day!
It's worth that to Us to
Display our Merchandise.
We don't want That to be Hidden.
You will find the local newspapers your cheapest Advertising medium, and they are doing good work for our town. They Advocate Home Trade.

If anyone wants to pay $1 a day, well and good; if not they may take their cards away. Who can blame the merchants?

Another Launching.

At the Fore River shipyard, Thursday afternoon, the steamship Ingeniero Luis A. Huergo, built for the Argentine Republic, was successfully launched. She was christened by Senora Obdula Rivero de Caballero, wife of Commander Cadallero of the Argentine Naval Commission now at Washington. Charles M. Schwab was among those present.

Fairgrounds Offered.

J. W. Linehan, president of the Weymouth Agricultural and Industrial Society and of the Old Colony Gentlemen's Driving Club, has answered a request of the Committee of Public Safety, by granting the use of the fair grounds, driving park and exhibition buildings of those organizations for use of the State Militia. There are 33 acres of land, accommodations for 70 horses and the buildings could be used as barracks.

Weymouth and East Braintree

—William H. Goodwin, a well known citizen, died suddenly of heart decease at his home 53 Bryant avenue, yesterday morning. He served through the Civil war in the famous Nimm's Battery,. He had been ill but a few days, and his death was unexpected. He was 70 years old. He was a shoemaker by trade and had conducted a shoe repairing business here for years. He is survived by a daughter, Mrs. Alton Blanchard of East Weymouth, and two sons Charles and Richard Goodwin of this place.

—John Sullivan has been spending a week at Washington, D. C.

—Eugene Sullivan of Cohasset has moved into the house on Front street recently vacated by Stephen Harris, and Charles Wolfe has moved into the Cornelius Smith house on Sterling street.

—The funeral of Chantos Poe, a former resident, who died in Boston last week, took place from the residence of John O. Bicknell on Front street Saturday afternoon. The service was conducted by Rev. William Hyde. Interment was at Village cemetery.

—Mrs. Mary Doran Welch, 55, died Friday. She was a daughter of the late Michael Doran. The funeral was held Sunday afternoon from the Church of the Sacred Heart. Interment was at St. Francis Xavier cemetery.

—The public schools close today for the annual spring vacation of one week.

—Motorman Edward P. Condrick, who has been confined to his home for some weeks, the result of an injury to his leg, was out Monday for the first time.

—The local Preparedness committee has opened up headquarters in the Williams building on Washington square.

—The First Universalist Society held its annual meeting in Lincoln Hall Monday evening. The following were elected: Franklin P. Whitten, moderator; John P. Hunt, clerk; Walter E. Thompson, Lyman C. Williams, Charles A. Clapp, Benjamin W. Hewitt, Mrs. Frederick Cate, Mrs George E. Fogg and Mrs. Annie B. Weston, prudential committee; Franklin P. Whitten, treasurer; John P. Hunt, auditor.

—The First Universalist Church of Weymouth Landing and the Third Universalist Church of North Weymouth have jointly extended a call to Rev. Charles C. Earle of Boston to become pastor. Rev. Mr. Earle has been supplying the pulpits for some time.

—Mrs. Frances M. Newcomb died at her home in Quincy last Friday. She was born and up to the time of her marriage lived in Weymouth, being a daughter of the late Benjamin F. Robinson. She is survived by her husband and four sisters, Mrs. William Loring of South Braintree, Mrs. George Loud, Misses Carrie and Estella Robinson of Weymouth.

—A delegation of 35 members of Delphi lodge, Knights of Pythias, went in automobiles Tuesday evenidg to Holbrook, where the degree team of Delphi lodge worked the third rank on several candidates.

—The Ward 3 branch of the special Aid Society for American Preparedness of the Weymouth branch will meet on Tuesday, April 3, at 3 o'clock, at their headquarters, Washington Square.

—On Wednesday of this week E. M. Vaughan, for two years collector for the Old Colony Gas Co., began his duties as an ensign in the U. S. navy at the Charlestown navy yard. Mr. Vaughan is enrolled in class 4, U. S. naval reserve force, which was created by act of Congress in August, 1916.

—D. H. Clancy, Undertaker, has removed from 28 Vine street, and is now located at 4 Richmond street, corner of Washington. Telephone. Adv tf

—The Gazette and Transcript is for sale every Friday noon by C. H. Smith, P. Casey, J. B. Whelan and at the office of publication.

(See other Pages.)

—The Anchor Club assisted at Delta lodge, A. F. & A. M., at Braintree, Tuesday evening when five candidates received the M. M. degree. The lodge voted to purchase a flag.

Weymouth Heights

—Mrs. Herman M. Bates spent the week-end with Mr. Bates in Southbridge, Conn.

—Paul Batchelder is the recipient of a new piano from his parents.

—The flower committee connected with the Ladies' Benevolent Society will meet at the home of Mrs. R. I. Steele next Monday evening.

—R. Edward Bates is enjoying a week's vacation from his studies at Wentworth Institute.

—The monthly executive meeting of the Y. P. S. C. E. was held at the home of the president, George Lunt, on Wednesday evening.

—The Sunday evening meeting at 6.30 o'clock of the Y. P. S. C. E. in the Old North chapel will be a consecration meeting. Subject: "The quiet ways of God's providence"; leader, Miss Helene L. Ries.

—"Morning Prayer" is the subject of the Junior C. E. meeting held in the chapel at 3.45 o'clock Sunday afternoon, under the leadership of William Blackney. This meeting will be a consecration meeting.

—Mrs. Susan H. Ries has been making a visit this week with her sister, Mrs. W. E. Ames of East Weymouth.

—The Y. P. S. C. E. will attend the morning service at the First Church on Palm Sunday in a body.

—Mr. and Mrs. James Sullivan and family, who have been residing in Brockton, have now taken up their residence with Mr. and Mrs. Michael Delorey.

—Marshall A. Ries was tendered a surprise party at the home of W. E. Ames, East Weymouth, on Tuesday evening. A merry party of young people from Weymouth Heights and East Weymouth, numbering about thirty, were present and a jolly good time was enjoyed by all. Games of all kinds were indulged in and refreshments of ice cream and cake were served. The feature of the evening was the presentation of a handsome fountain pen to Mr. Ries from his many friends.

—A rally under the auspices of the Billy Sunday Business Men's club of Greater Boston will be held at the Pilgrim church, North Weymouth, Sunday evening. The First church of Weymouth Heights and community are cordially invited to share in the service.

—A committee of teachers from the Old North Sunday School are making careful preparations for an Easter vesper service entitled, The Triumph of Love," arranged by Margaret Slattery, which is to be given in the First Church Easter afternoon, and which without doubt will be of unusual interest to all in the community.

—The Weymouth Heights Improvement Association with the co-operation of Supt. Pearson are to hold garden classes in the chapel of the First Church beginning Saturday night of this week and continuing through April. Mr. Kemp, agricultural teacher at the High school, will be in charge.

(See other Pages.)

Food Supply Important.

Considerable interest was taken last evening in the meeting held at Clapp Memorial hall to organize for the cultivation of the back yards and vacant lots of Weymouth, the Board of Trade, Women's clubs and most of the organizations of the town sending delegates.

Robert S. Hofiman was elected permanent chairman. Among the speakers were County Commissioner Evon Richardson, representatives of the Norfolk County Agricultural school, Miss S. E. Brassil, J. W. Linnehan and other committees were appointed, to carry on the work. One of the most important questions of the hour is our food supply.

Weymouth Temperature.

	6 A. M.	12 M.	6 P M.
Friday Mar. 23	34	54	49
Saturday,	36	48	49
Sunday	38	46	53
Monday	38	52	55
Tuesday	41	52	54
Wednesday	39	47	52
Thursday	45	51	52
Friday	35	—	—

Springlike the past week.

SOUTH SHORE CO-OPERATIVE BANK

The Annual Shareholders' Meeting, for the nomination of officers, will be held at the office of the bank, 50 Commercial Street, Monday, April 2, 1917, at 7.30 P. M.

CHARLES G. JORDAN,
Clerk.

13 1t

Cemetery Circle Fair.

The annual fair of the Fairmount Cemetery Circle was held in Odd Fellows Opera House last night. Supper under the direction of Mrs. Frank Briggs chairman was served from 5.30 to 7.

The drama, "Rebellion of Mrs. Barclay," was given by the following talent:

Morton Barclay — G. Ralph Young
Roger Stewart, a neighbor — Harold G. Burgoyne
Dennis O'Hara — Joseph Blanchard
Ethel Barclay, Morton's wife — Florence R. Corthell
Ruth Carter, Ethel's sister — Emma B Mattson
Mrs. Brown, Morton's sister — Bessie K. Hunt
Cora, her daughter — Hazel Manuel
Elsie Stewart — Mildred Dizer
MaryAnn O'Connor — Marion L Denbroeder

An orchestra under the direction of Miss Theodora Keith furnished music.

The various tables were well patronized and were in charge of the following:

Apron—Mrs. Joseph Briggs.
Fancy—Mrs. Frank Sylvester.
Cake—Mrs. Melzer Burrell.
Candy—Mrs. William Wilder.
Chinese Laundry—Mrs. Chas. Gibson.
Punch—Miss Hazel Thompson.

North Weymouth

—A meeting for the formation of the North Weymouth branch of the Weymouth branch of the Special Aid Society for American Preparedness was held in Pilgrim church vestry, Thursday afternoon. About 125 women were in attendance, and much interest was manifested. Miss Lillian F. Curtiss, North Weymouth chairman of the Weymouth branch, presided. Mrs. Eugene L. Webber of Braintree addressed the meeting, telling of the steps taken in Braintree to form a similar organization and of the different kinds of work they are doing. Nearly all the women present signified their desire that such an organization be formed in North Weymouth, so steps were immediately taken to that end. Miss Lillian F. Curtiss will continue as chairman of the North Weymouth district. Mrs. E. R. Sampson was chosen secretary and Mrs. Henry Blanchard of Weymouth Heights, treasurer.

The following committees were also chosen:

Work Committee,—Mrs. I. W. Morgan, Mrs. J. B. Jones, Mrs. Charles Barrows, Mrs. R. H. Whiting, Mrs. W H. Wilde and Mrs. Charles Francis.

Home Relief,—Mrs. George W. Beane, Mrs. H. D. Gould, Mrs. Walter Herman, Mrs. Frank Richards, Mrs. John Regan and Mrs. E. H. Kavanagh.

Ways and Means,—Mrs. Charles Macker. Mrs. Charles Studley, Mrs. Merle Cain, Mrs. Lester Culley, Mrs. Sidney Dunbar and Mrs. R. F. Vining.

Membership,—Mrs. Earl D. Williams, Mrs. J. C. Nash, Mrs. Day, Miss Mary Coleman, Mrs. Nathaniel Ford and Mrs. Lippincott.

Publicity,—Mrs. J. P. Holbrook, Mrs. Leighton, Miss Florence Nash, Miss Mercy M. Hunt, Mrs. H. A. Bailey and Mrs. Arthur W. Bartlett.

Fifty-three members joined the organization and others signified their intention of doing so later.

—Mrs. Caroline L. Thayer has been very ill the past week at her home on Bridge street.

—The Mary Thomas Bible class met on Tuesday evening at the home of Mrs. H. E. Gould on Pierce court.

—There will be a special meeting in the Pilgrim church on Sunday evening at 7.30 o'clock, at which the Weymouth Heights church will also unite in attending A team of speakers from the Billy Sunday Business Men's Club of Boston will be present and there will be special music.

—Sunday will be Palm Sunday and the following Sunday is Easter. Every church should be filled to its doors, as these Sundays, above all others, stand out full of meaning. They bring home to us each year the life of one who lived, suffered and died that all might be saved.

—Rev. Chas. Clark was one of the installing council at the Porter Congregational church in Brockton on Tuesday when Dr. Edwin Bishop was installed pastor of that church.

—Henry T. Ford intends to make a little money in this village this spring as a number of residents are intending to come out in the "fruits of his brain" after the first of April.

—The Ladies' Cemetery Circle meet with Mrs. George Ames next Tuesday afternoon, April 3. Dues payable on that date.

—Quite a number of Weymouth boys belong to the Machine Gun Co. of Quincy. There is an honorary membership of 100 Quincy men connected with it. E. H. Kavanagh, an honorary member, has been appointed a committee to secure honorary members from Weymouth. It will be their duty to procure necessities and look out for the welfare of the boys.

(See other Pages.)

Found

The best medium to get results from classified "Ads"—the Weymouth Gazette and Transcript.

You Can Make Excellent Cake with Fewer Eggs

Just use an additional quantity of Royal Baking Powder, about a teaspoon, in place of each egg omitted.

This applies equally well to nearly all baked foods. Try the following recipe according to the new way:

CREAM LAYER CAKE

Old Way	New Way
1 cup sugar	1 cup sugar
½ cup milk	1 cup milk
2 cups flour	2 cups flour
2 teaspoons Royal Baking Powder	4 teaspoons Royal Baking Powder
3 eggs	1 egg
½ cup shortening	2 tablespoons shortening
1 teaspoon flavoring	1 teaspoon flavoring

Makes 1 Large 2-Layer Cake

DIRECTIONS—Cream the sugar and shortening together, then mix in the egg. After sifting the flour and Royal Baking Powder together two or three times, add it all to the mixture. Gradually add the milk and beat with spoon until you have a smooth pour batter. Add the flavoring. Pour into greased layer cake tins and bake in a moderately hot oven for twenty minutes. This cake is best baked in two layers. Put together with cream filling and spread with white icing

ROYAL BAKING POWDER

made from Cream of Tartar, derived from grapes.

No Alum — No Phosphate

ENROLL TOMORROW.

Tomorrow will be a gala day at Hingham, and Weymouth people should go over and partake of the enthusiasm. Band concert from 7 to 10 P. M., and the scout cruiser Lynx will be in the harbor in the afternoon. The Town offices will be open from 2.30 to 10 P. M. to enroll young men in Co. K, Fifth regiment. Enroll now—your company needs you.

WE ARE GOING TO WAR

Continued from Page 1

M. L. Denbroeder
Mrs. Denbroeder
Miss B. L. Denbroeder
G. L. Bates
Mrs. Bates
F. N. Pratt
H. E. Garlick
Q. H. Burgess
P. F. Hughes
James I. Teers
R. H. Spinney
E. E. Merchant
W. E. Ames
Mrs. Ames
James P. Haddie
Mrs. Haddie
Charles R. Denbroeder
Mrs. Denbroeder
Joseph A. Cushing
Georgia L. Cushing
B. B. Sylvester
Mrs. Sylvester
John A. Raymond
Mrs. Raymond
Joseph Chase, Jr.
Mrs. Chase
Frederick L. Doucette
Mrs. Doucette
Arthur Mulligan
Myron P. Ford
Mrs. Ford
J. H. Libby
Mrs. Libby
Dr. J. C. Fraser
Mrs. Fraser
G. Conathan
Mrs. Conathan
Mary E. Tonry
Thomas J. White
Henry P. Tilden
Mrs. Tilden
Harry P. Spear
Mrs. Spear
James Ford
Mrs. Ford
Arthur H. Perkins
Mrs. Perkins
William W. Castle
Mrs. B. C. Pierce
George F. Farrar
Mrs. Farrar
W. A. Pratt
Mrs. Pratt
Harold C. Pratt
Mrs. Pratt
Arthur Cunningham
M. Sheehy
George W. Perry
Mrs. Perry
F. L. Alden
Mrs. Alden
Elijah Whiton
Mrs. Whiton
A. T. Appleton
Mrs. Appleton
J. Gordon Dozier
Mrs. Dozier
D. D. Randall
Mrs. Randall
Edward T. Jordan
Helen M. West.

CARD OF THANKS.

We the undersigned wish to express our most sincere thanks and appreciation to our friends and neighbors, who through their many, many acts of kindness and beautiful floral offerings expressed their sympathy for us in the loss of our loving father and husband.

MRS. AGNES BRESNAHAN,
and family.
Pleasant street, South Weymouth.

—Advertise in the Gazette.

Become a Subscriber To-day

AND

HELP YOUR FAVORITE To Win

THAT

Washington Trip

GENERAL SURVEYS — TOPOGRAPHICAL SURVEYS

RUSSELL H. WHITING
CIVIL ENGINEER AND SURVEYOR
56 Sea Street
NORTH WEYMOUTH, MASS.
SURVEYS MADE AND PLANS PREPARED FOR THE LAND COURT

18 Pages Today

CLUB and SOCIAL

One of the attractions of Weymouth is its social life, and its Women's Clubs, which are noted for their hospitality. The editor of this department requests the cooperation of the ladies especially the officers and chairmen of committees of the Old Colony Club and the Monday Club in forwarding items each week.

Please address:

MISS BEATRICE VANDERBILT,
Care Gazette and Transcript,
Weymouth, Mass.

◆◆◆

—The meeting of the Monday club next Monday will be known as children's day. The board voted last spring to entertain this year children of a larger growth, so Mr. Gorst is to entertain with an afternoon on "Birds." Children from 8 to 15 years of age inclusive are invited. All members may bring their children, and all members who have no children may invite one within those ages. It will be an instructive as well as entertaining lecture.

◆◆◆

—Mrs. C. L. Abbott entertained the Breezy Hill Neighborhood Club at her home 43 Summer street last Friday afternoon. The subject of "Preparedness" was discussed, and all who could were urged to attend the meeting at Lincoln hall on Saturday afternoon.

◆◆◆

—The Parliamentary Law class held a meeting Wednesday morning, quite a good number present. The next meeting will be held next Wednesday at 10 o'clock. Members of Monday club all eligible to attend.

◆◆◆

—Allan C. Emery and two daughters, Mabel and Virginia, are on a two weeks' pleasure trip to New York City.

◆◆◆

—Miss Isabel Jones of Simmons college, is entertaining two of her college friends, the Misses Margaret Wilson and Bernice Warner. On Tuesday evening Miss Jones gave a party to a few of her friends in honor of her guests.

◆◆◆

—Mrs. Edgar H. Bolles and son are spending two weeks at New London, Conn.

◆◆◆

—Miss Helen F. Line entertained the Wissahickon Campfire Girls at her home Friday evening. Scoutmaster Charles Smith of Rockland gave a talk on "My experiences at the Texas Border."

◆◆◆

—Mrs. Percy B. Cook entertained the members of Unity circle of King's Daughters Tuesday afternoon.

◆◆◆

—Mrs. Lydia Paine of Central street observed her 80th birthday Wednesday afternoon by entertaining a number of her friends and neighbors.

◆◆◆

—Mass meeting of the women of East Weymouth will be held Saturday evening, March 31, at Clapp Memorial hall at 8 o'clock to organize special aid for national preparedness. There will be a speaker from Boston. Everyone come and show your patriotism.

◆◆◆

Mr. and Mrs. Charles H. Marble and Mr. and Mrs. Eugene Skinner of Hingham have returned from St. Petersburg, Florida.

◆◆◆

—The engagement of Miss Margaret Foss, a Smith College graduate, the daughter of Mr. and Mrs. Wallace H. Foss, of Newton, to Ralph W. Thomas, son of Mr. and Mrs. Frank W. Thomas of South Weymouth, has been announced.

◆◆◆

—The invitations are out for the wedding of Miss Mabelle Louise Bartlett and Leland Lewis Gladwin, to be solemnized in the Third Universalist church on Saturday, April 7 at 2.30.

◆◆◆

—Another fine musical morning at Cochato hall, Thursday morning, under the auspices of South Shore Musical club. Mrs. Louise Lathrop Mellows gave a delightful and instructive talk on "Music" and the advance it has made in the last two or three hundred years. Her talk was interspersed with wonderful piano solos from Bach, Scarlotti, Beethoven, Liszt, Debussy, Schonberg and Chopin. A fair sized audience listened with delight. Mrs. Mellows proved a fine speaker as well as an artistic pianist. The next entertainment will be the last one this season, a concert April 12, in the evening, which will be announced later.

◆◆◆

Susannah Tufts chapter, D. A. R., held the March meeting with Mrs. H. C. Newman, Front street, Weymouth, on Monday. John H. Gutterson entertained the chapter with varied readings accompanied on the piano by Miss Lawton. It was voted to give $25 toward the work of the Society for Preparedness which has been formed in Weymouth. The sum of $10 was voted for the International College at Springfield. Chancellor McGown will tell of the work being done there at the next meeting. About 40 members and guests were in attendance and refreshments were served by the hostess, assisted by Mrs. Hall, Mrs. Saville, Mrs. Jewell and Mrs. Herbert Poore.

◆◆◆

—A baby boy was born on Monday to Mr. and Mrs. Walter G. Philbrook.

—Miss Alice Bennett of Portland, Me., passed the first of the week with her cousin, Miss Helen E. Burrell.

◆◆◆

—Steadfast Rebekah lodge, I. O. O. F., will hold a whist party in the lodge room, on April 2 at 3 o'clock. Supper will be served at 6.30. The members will please bring cake. At 8 o'clock the degree will be exemplified on a class of candidates. The president of the Rebekah Assembly and officers and the district deputy president and suite will be present.

◆◆◆

—Mr. and Mrs. Lewis S. Whitcomb of Cedar street are receiving congratulations upon the arrival of a daughter on Tuesday morning.

◆◆◆

—The tickets for the coming year of the Monday club will be on sale by the treasurer at the next meeting, April 2, also at the annual meeting, April 16. Tickets for the banquet for April 16 will also be at the treasurer's desk. No tickets for banquet will be sold after April 9.

◆◆◆

—The members of the Union Literary Circle were guests of Mrs. Emma A. Hunt Tuesday evening at her home, 109 Front street, Weymouth Landing. Rev. William Hyde presided over the literary program, consisting of the reading of Shakespeare's drama, "King John," the 15 characters being interpreted by members of the circle.

◆◆◆

Auxiliary Anniversary.

The Ladies Auxiliary to Gen. James L. Bates camp S. of V., observed its 21st anniversary in Grand Army Hall, Monday evening. The committee consisted of Mrs. Frank E. Briggs. Mrs. Mary Cushing, Mrs. George F. Farrar, Mrs. Hannah Abbott, Mrs. Ernest A. Smith, Mrs. Clara Richards, Mrs. Charlotte Stoddard, Mrs. Ida Litchfield, Mrs. Margaret Higgins, Mrs. Carrie Pratt, Mrs. Laura Manuel and Miss Bertha Newcomb.

The special guests included Edgar Howland of Rockland, JVDC, and Mrs. Howland; Miss Lottie Ford of Marshfield DP; Mrs. Carrie Loring of the department executive board, W. R. C.; James T. Pease commander of Reynolds Post 58, G. A. R., and Mrs. Pease; Mrs. Anna Williams, president of Dorothea L. Dix Tent D, of V., and Mr. Williams; Mrs. Ida Keene, president of Reynolds W. R. C. and Mr. Keene; Bertie T. Hobart, commander of Gen. James L. Bates Camp, S. of V., and Mrs. Hobart; David Dunbar P. C. and O. D. of Post 58, G. A. R.

In appreciation of her 19 years as treasurer of the auxiliary Mrs. George F. Farrar was the recipient of a sum of money in gold. A birthday cake at the guests' table was of unique design and decorated with 21 American flags.

The program consisted of readings by Miss Anna MacMunn, vocal solos by George B. Bicknell, patriotic addresses by the guests and selections by an orchestra led by Howard Richards.

W. R. C. Items.

Reynolds Corps Sewing Circle have organized with Mrs. Alice Bennett as chairman, Mrs. Emeline Vining as secretary and treasurer. Meetings are to be held the fourth Thursday afternoons of the evening meeting.

Post cards are to be sent to Mrs. Alvina Curtiss, Ashmont street, East Weymouth.

Comrades are cordially invited to the oyster supper and entertainment on Friday evening, April 13.

President Mrs. Keene is very particular in having corps members display "Old Glory" every day.

We are glad to note that corps members Mrs. Clara Gardner, Mrs. Boudrey, Mrs. Donlan and Mrs. Nadell are gaining in health.

Congratulations are in order to Adjt. Oliver Burrell, Post 58, on the arrival of a great-grandson, Monday, March 26.

Frances Nevin Recital.

Next Thursday will be Parsifal day at the Frances Nevin recitals at Jordan hall, Boston. In these interpretations of grand opera, Miss Nevin is assisted by John Hermann Loud, organist. Recital begins at 3 P. M., and autos may be called at 4.30.

EAST WEYMOUTH and WEYMOUTH CENTER

—Miss Elizabeth Humphrey arrived home on Tuesday from the Scobey Hospital, and is slowly improving.

The Ladies' Auxiliary to Division 9, Ancient Order of Hibernians, received Holy Communion in a body at the first Mass on last Sunday at the Church of the Immaculate Conception.

—There is no harm in putting your snowshovel down cellar at this date, but don't split it up for kindling wood yet.

—The organizing of a new order in town, the Fraternal Order of Eagles, is now well under way, with the greater part of the required number of names on the applicants' list. Fred Cockran, the barber, is fathering the worthy move.

—A large White touring car containing three men and a woman collided with a slow moving Quincy car, Simon Delorey, motorman, in front of C. R. Denbroeder's White Store on Tuesday afternoon at 5.15 o'clock. The auto escaped wtih slight injuries.

—The Asher Lower Lights Club, connected with the Young Women's Christian Association, Miss Martha Thayer, president, held a social meeting in their hall on Cottage street on Wednesday night.

—At the close of a session which lasted till midnight, the selectmen of Rockland re-elected David J. Burke as chief of police for 1917. There were six candidates in the field. Chief Burke has served in this capacity for three years. He has many friends in this part of the town, who will be glad to know of his re-election.

—Melville Blanchard and family have moved to 836 Pleasant street, Lovell's Corner.

—Rev. William M. Newton closed his very successful pastorate at the Methodist church on Sunday when a class of seven were admitted to the church.

—All the women of East Weymouth are invited to attend a mass meeting at the Clapp Memorial Association building on Saturday evening this week, to organize a branch of the Weymouth branch which intends that this town shall be prominent in the movement for Preparedness. Women of other wards are organizing.

—The Asher Lower Lights' club, connected with the Young Women's Christian Association, held a reception and social in the old Unitarian church on Cottage street, East Weymouth, Wednesday evening. On the reception committee were: Mrs. John P. Regan, leader; Miss Martha Thayer, president; Miss Lucy Dyer, vice-president; Miss Grace Brown, secretary, and Miss Mary P. Mathewson, treasurer. The entertainment consisted of vocal and instrumental music by Miss Evelyn Nadell, Miss Helen Regan and Miss Lucy Dyer; readings and recitations by members of the club.

—The East Weymouth Branch of the Christian and Missionary Alliance held three services in the chapel on School street, Wednesday morning, afternoon and evening. Three sermons were preached by Rev. James W. Cooper of Laceyville, Penn. Miss Miriam B. Whiting of Attleboro was the pianist and there was special singing by Miss Violet Austin, Miss Belle Kennedy, Mr. and Mrs Frederick Glover and George Burkett.

(See other Pages.)

BRAINTREE FIRE ALARM BOXES.

21—Quincy Ave. and Hayward St.
23—Quincy Ave. and Commercial St
24—Elliot St.
25—Allen St. and Commercial St
26—Allen St. and Shaw St.
27—Commercial St. opp, Fan Shop
29—Commercial St. and Elm St
31—Elm St. and Middle St
32—River St. and Middle St.
34—Elm St. and Washington St
35—West St. and Washington St.
36—Ash St. and Hollis Ave.
38—Washington St. opp, Monatiquot school.
41—Union St. and Middle St.
42—Union St. and Washington St.
43—Pearl St. and Washington St
45—Pearl St, opposite Shoe Factory.
46—Hancock St., private, Hollingsworth
47—Pond St., opp. A. O. Clark's house
48—Franklin St. and Central Ave.
51—Corner Hancock and Highland Ave.
52—Corner Washington St. and South St.
123—Corner Quincy Ave. and Allen St
125—Liberty St., opp. Elmer Vinton's.
131—Corner Cedar St. and Pleasant St.
135—West St. and Mt. Vernon Ave,
142—Corner Franklin St. and Central St
143—South Braintree Engine House.
145—Fountain St. and Pearl St.
146—Corner Plain St. and Grove St
147—Town St and Pond St
221—Corner Howard St. and Hayward St.
225—Corner Liberty St. and Stetson St.
244—Corner Tremont St. and Hobart St.

SOUTH WEYMOUTH

—The South Weymouth branch of the Special Aid Society for American Preparedness held a public meeting in Foggs Opera House, Tuesday evening, and organized by electing Mrs. Elbridge Nash, president; Mrs. William A. Wagner, secretary; Miss Elizabeth Moore, treasurer; Mrs. George E. Emerson, Miss Marion Tirrell and Mrs. George N. Eck, emergency committee; Miss Marjorie McBride, Miss Dorothea Heald, Miss Florence Howe, Mrs. Huntington Sanford, Miss Mary Fogg, Mrs. William L. Barnard, Mrs. William Santry and Mrs. John Sullivan, membership and scouting committee; Mrs. William A. Wagner, Mrs. Louis A. Cook, Jr., and Miss Mildred Leary, entertaining committee.

—Owing to the ever increasing business at the local postoffice, George Ecker has purchased a new Ford delivery truck for use in carrying the mails.

—Mrs. Warren Hobart of Medford has returned home after a visit with her sister, Mrs. Elizabeth Chandler.

—Dr. Charles R. Greeley has purchased the Charles Loud estate at Independence square.

—George Healy is very ill.

—Oswald Ralph has increased the efficiency of his business by the addition of a new Overland truck.

—A record crowd attended the lecture in the Universalist church, Sunday evening, by Peter MacQueen, topic, "The Great War." Marion Howe gave a very pleasing cornet solo.

—G. A. Ross has returned from a visit with friends in Malden.

—Dr. E. N. Mayberry is slowly recovering from his recent illness.

—The Weymouth All-Stars met defeat at the hands of the strong Stoughton C. A. A. five at Stoughton Thursday night, score 58 to 20. The local boys took the lead early in the game but were unable to hold it under the heavy attack of the S. C. A. A. forwards. Halliden, Dillon and Burnham were the high scorers for Stoughton. Morey was high man for Weymouth, with Gannon a close second.

(See other Pages.)

CLAPP MEMORIAL ASSOCIATION

Last Friday evening a basket ball league was started at the Clapp Memorial Association. Four teams were chosen under the leadership of Captain Gannon, Captain Marble, Captain Coyne and Captain Petze. Gannon won against Marble, 11-9. Petze won against Coyne, 18-11. Each team will play six games and the one winning the most games will be declared the championship team, and have their pictures taken and placed in the trophy corner.

In the Junior Saturday morning basket ball league, Shields team won 2, lost 5; McDonalds won 4, lost 3; Coffee won 5, lost 2; Batcheler, won 3, lost 4.

The two Junior basket ball teams visited Cambridge School Union Saturday and played but lost. The floor was a slippery dance floor and this helped to beat them. But this did not lessen their spirit, for after dressing they visited the Washington elm and Harvard College. Then went into Boston, had supper and then went to the movies.

All returned home at 8.30, having had an enjoyable afternoon as well as profitable. These two teams visit Abington Saturday this week.

Thursday was Mothers' afternoon in the gymnasium. The mothers did not exercise, but they watched the boys go through some of the work they do three times a week. All were much pleased with dumb-bell drill, apparatus work, athletics and games. They now realize more than ever why their boy is in so much better physical condition. Was your boy one of the class; if not, why not?

The second entertainment of the course will be held this evening. The Sunbeams and Arthur Myers, tenor. If you miss this you will regret it.

NEWSBOYS WANTED
EVERY FRIDAY AFTERNOON

COMMITTEE ON SAFETY

Continued from Page 1

nard were drawn as jurors to attend the criminal session of the Norfolk county court at Dedham, April 9.

The following special police were appointed: John G. Nelson, Joseph E. Ludden, William F. Tirrell, Joseph D. Sewall, George C. Smith, Asa K. Binney, Charles F. Hollis, Joseph W. McDonald, and James Carley.

George Dowd made application to keep and sell gasolene and will be given a hearing.

The bond of Town Treasurer Stetson, with the National Security Company of New York, was received and referred to Town Counsel Worthen for examination.

Chief of Police Pratt will be instructed to assign special police to guard the standpipe, pumping station and head house and dam at Great Pond; also the dam at Whitman's pond.

J. Q. Manual was appointed as a public weigher.

INSERT CUT

Arthur H. Pratt was reappointed Chief of Police, and instructed to order new badges for police as needed.

WEYMOUTH FIRE ALARM BOXES

12—River and Parnell Sts.
13—Bradley Fertilizer Works.
14—Wessagusset Road.
114—Wessagussett & Hobomack Rds.
15—Bicknell square.
115—Pearl and Norton Sts.
16—Bay View St.
116—Bridge and Saunders Sts.
17—Sea and North Sts.
18—Lovell and Bridge Sts.
19—Church and North Sts.
21—Broad and Whitman Sts.
23—Jackson Square.
24—Electric Light Station.
25—Grant and High Sts.
26—Cedar St.
27—Wharf St.
28—Commercial and Putnam Sts.
29—Strong's Factory.
221—Shawmut St.
223—Broad St., near Essex St.
224—Central Square.
225—Middle St., near Lake St.
226—Charles St.
31—Summer and Federal Sts
32—Congress and Washington Sts.
34—Front St., beyond Federal St.
35—Prospect and Granite Sts.
36—Garfield Square.
37—Engine House No. 3.
38—Washington Square.
39—Lumber Wharves.
41—Lovell's Corner.
42—Elm and Pleasant Sts.
43—Nash's Corner.
45—Park Ave. and Main St.
46—Middle and Washington Sts.
47—Pleasant and Canterbury Sts.
48—Lake View Park.
49—Pratt Schoolhouse.
441—Pine and Park Sts.
51—Pleasant St., front Otis Torrey's.
52—Engine House No. 5.
53—Independence Square.
54—Pond St., front Hollis' Mill.
55—Pond St., front W. H. Robinson's
56—Thicket and Pond Sts.
57—Union St., May's Corner.
58—Union St., front Henry Chandler's
61—Randolph and Forest Sts.
62—Main St. front E. C. Staples'.
63—Columbian and Forest Sts.

SIGNALS

SECOND ALARM—Six blows, followed by box number.

GENERAL ALARM—Five twos.

ALL OUT—Two blows.

Three blows on the alarm calls the Chief.

LOST CHILD: - - - - - - - - - -, followed by box number nearest to where child lives.

NO SCHOOL: -- -- --, sounded twice. It will be sounded at 7.30 A. M. for no sessions in all the grades; at 8 A. M. for no sessions in Grades I to IV inclusive in the forenoon; at 11.45 A. M. for no sessions in Grades I to IV inclusive during the afternoon; and at 12.45 P. M. for no sessions in all the grades in the afternoon.

BOSTON TRAINS

All inward trains from East Weymouth on the N. Y., N. H. & H. R. R. stop at Weymouth Heights (4m. later), Weymouth (8m. later), East Braintree and Braintree.

All trains from Boston also stop at Braintree, East Braintree, Weymouth (8 minutes earlier) and Weymouth Heights (4 minutes earlier).

E. Weymouth to Boston

Leave	Via	Arrive
6.02	*E M	6.45
7.05	Q	7.45
7 41	Exp	8.19
7 58	Q	8.35
8.50	Exp	9.24
9.44	Q	10.21
10.47	E M	11.27
11.39	Q	12.16
12.45	Exp	1.20
1.44	Q	2.20
2.36	Exp	3 13
3.43	Q	4.22
4.46	Exp	5.23
5.44	Exp	6.23
6.44	Q	7.25
8.57	E.M	9.40
11.36	Q	12.18

SUNDAYS

9.14	E M	9.54
10.55	Q	11.43
12 51	E.M	1.54
4.36	Q	5.16
6.39	E M	7.19
7.40	Exp	8.15

Boston to E. Weymouth

Leave	Via	Arrive
6.40	*Q	7.17
7.39	E.M	8.25
8.52	Q	9.27
10.58	Q	11.34
12.09	Q	12.48
12.49	Q	1.26
1.41	Q	2.18
2.42	E.M	3.25
3.43	Q	4.20
4.26	E.M	5.10
5 14	E M	5.55
5 56	Exp	6 31
6.21	E.M	7.07
7.24	E.M	8 05
9.19	E.M	10.01
11.17	E M	12.00

SUNDAYS

4.59	Q	5.31
8.49	E.M	9.37
12.35	E.M	1.17
2.39	Q	3.21
4.34	E M	5.15
5.34	E.M	6.16
9.29	Q	10.19

*When "E.M." appears in the line, train runs via West Quincy and East Milton stopping at both stations.

When "Q" appears, the train runs via Quincy and stops at Quincy station.

When "Exp" appears, the train runs through Quincy but does not stop at that station.

Subject to change without notice.

TO LET

7 Room Modern House centrally located. Two minutes from Weymouth station and electric cars.

Apply to

Russell B. Worster

Real Estate and Insurance

COW MANURE FOR SALE
100 CORDS, BEST QUALITY

For Sale at
264 East Street, East Weymouth

Inquire of
T. H. Emerson, East Braintree
Telephone, Braintree 208M. 11,12

COMMONWEALTH OF MASSACHUSETTS

Board of Commissioners on Fisheries and Game.

The State Department of Health, acting in accordance with Section 113 of Chapter 91 of the Revised Laws of Massachusetts, on January 16, 1917 requested the Board of Commissioners on Fisheries and Game "to prohibit the taking of any oysters, clams or quahaugs from the waters or flats of Boston harbor including the tributaries of the Charles, Mystic and Neponset rivers, the Chelsea river and Dorchester and Quincy boys, inside, or west, of a line drawn from Nut Island to Prince's Head; thence along the bar from Prince's Head to Peddocks Island and through Peddocks Island to the northeasterly end thereof; thence to the southeasterly point of Deer Island, and through Deer Island and across Shirley Gut to Point Shirley, excepting along the Winthrop shore inside, or northeast, of a line drawn from the outer end of the steamboat landing of the Point Shirley Club at Point Shirley to the outer end of the Cottage Park Yacht Club wharf on the southerly shore of Winthrop between Orlando and Woodside avenues; and to prohibit also the taking of any such shellfish about the shores of Lovells, Gallups and Georges islands for a period of three years from and after the date hereof.

All persons are hereby notified that the taking of oysters, clams or quahaugs within the above-described boundaries is prohibited for a period of three years from January 16, 1917, and that all person violating this order, are subject to a fine of not less than five nor more than ten dollars for the first offence, and not less than fifty nor more than one hundred dollars for each subsequent offence.

COMMISSIONERS ON
FISHERIES AND GAME.

2t, 13, 14

Mortgagee's Sale Of Real Estate.

By virtue of a power of sale contained in a certain mortgage deed given by Marion Walker and Annie S. Anderson to Grace C. DeWolf dated September 17th, 1910, and recorded in the Registry of Deeds for the County of Norfolk, Book 1153, Page 621, will be sold at public auction on the premises hereinafter described, for breach of the conditions of a said mortgage and for the purpose of foreclosing the same on Wednesday the 25th day of April 1917, at 2 o'clock, in the afternoon, all and singular the premises conveyed by said mortgage deed, and therein described substantially as follows:

A certain parcel of land with the buildings thereon, situated in Weymouth in the County of Norfolk and Commonwealth of Massachusetts, bounded and described as follows:—Westerly by Front Street; Northerly by land recently conveyed to John Kelly and by land formerly of Nathaniel Richards; Easterly by Main Street; Southerly by land of Dwyer. Containing nine acres, more or less.

Said premises will be sold subject to any and all unpaid taxes and assesments.

For further particulars inquire of W. Lee George Attorney, 244 Washington street, Boston, Mass.

$100 will be required to be paid in cash by the purchaser at the time and place of sale. Balance in ten days from day of sale at 12 o'clock noon, at the said office of said W. Lee George.

WALTER SOREN
Present holder of said Mortgage.

Boston, March 27, 1917. 3t, 13, 15

Commonwealth of Massachusetts.

NORFOLK, ss. PROBATE COURT

TO all persons interested in the distribution of a certain trust estate under the provision of the will of

GILMAN B. LOUD

late of Weymouth, in said County, deceased,

WHEREAS, Frank E. Loud the trustee under said will, has made application for an order to convert the said trust estate into cash, and for distribution of the proceeds among the persons entitled to the same by provision of said will:

You are hereby cited to appear at a Probate Court, to be holden at Dedham in said County of Norfolk, on the eighteenth day of April, A. D. 1917, at ten o'clock in the forenoon, to show cause, if any you have, why said conversion into cash should not be ordered and distribution made according to said application:

And the petitioner is ordered to serve this citation by publishing the same once in each week, for three successive weeks, in the Weymouth Gazette a newspaper published in said Weymouth the last publication to be one day, at least before said Court, and by mailing, postpaid, or delivering a copy of this citation to all known persons interested fourteen days, at least, before said Court.

Witness, James H. Flint, Esquire, Judge of said Court, this twenty-seventh day of March in the year one thousand nine hundred and seventeen

2t, 13 15 J. R. McCOOL, E. Register

An Exchange Says

THE DOLLAR

That The Merchant Saves

By NOT Advertising, is usually spent paying interest on the note made necessary to carry the goods over

Randolph Trust Company

Capital $60,000 Randolph, Mass. Surplus $6,000

Put your money matters on a business basis by establishing and maintaining close relations with a good bank

Collection of deposits in Weymouth Tuesdays and Fridays

Start a Checking Account—$300 balance draws 2 per cent. interest

Savings accounts go on interest monthly

One Dollar starts an account

Phone Randolph 250 and an officer of the Bank is always ready to call

Open daily 9 A. M. to 3 P. M.
Saturday 9 A. M. to 12 M. 7 to 9 P. M.

JAMES D. HENDERSON, Pres. FRANK W. VYE, Treas.

Coal - COAL - Coal

BEST QUALITY OF ALL KINDS. ALL-RAIL ANTHRACITE IS SUPERIOR

CHARLES T. LEAVITT, Successor to H. M. CURTISS COAL Co

Yard, Wharf St., EAST WEYMOUTH. Tel. 19

CIRCULATING LIBRARY

AT

C. H. SMITH'S NEWS STORE

TERMS---2 Cents Per Day. No Book Taken Out For Less Than 5 Cents.

A Chance to Read

THE LATEST BOOKS

AT A SMALL COST.

"BEST QUALITY"

PENNSYLVANIA **COAL** Anthracite and Soft

CANNEL COAL FOR OPEN GRATES.

White Ash and Egg, 12 cents for 25 pounds, 45 cents for 100 pounds. Pea Coal, 9 cents for 25 pounds, 35 cents for 100 pounds; on wharf, as requested by State Commissioners on the High Cost of Living.

HARD and PINE **WOOD** SAWED and SPLIT

HAY AND GRAIN

Augustus J. Richards & Son

WEYMOUTH and QUINCY.

Telephone Weymouth 51, or Quincy 648.

WANTED

To List Your Properties in the Weymouths

HENRY W. SAVAGE

INCORPORATED

OPPOSITE PARK ST., SUBWAY STATION

129 TREMONT ST. Tel. 4420 Oxford BOSTON, MASS.

REAL ESTATE

AN UNDISPUTED FACT

THE VERY BEST PLACE TO BUY

Parlor Sets, Dining Room Sets, Den Sets, Chamber Sets, Single Pieces, Curtains and Fixtures, or Crawford Ranges and Stoves; also for first-class Upholstering and Repairing,

IS AT

Ford Furniture Company's

BROAD STREET, EAST WEYMOUTH

TEL. CON.

The Fever Nurse

By ELLIS O'NEILLE.

(Copyright, by Joseph B. Bowles.)

Our passengers were thinning out as we traveled southward; few had the hardihood to enter that fever infected atmosphere.

When I quitted the train at Grand Junction, to take my place in the one coach waiting on the sidetrack for passengers to Memphis, I felt that I was indeed bidding my last adieu to the world, and my surprise was great when I found that I was not alone. A young girl was still to be my traveling companion. The singular beauty and intelligence of her countenance would have attracted attention at any time or place. But here, and now! Surely there must be some mistake.

Taking a seat near her, I asked her destination.

"Memphis," she answered promptly.

"And may I ask," said I, "what inexorable duty calls you there at this dreadful time?"

"The duty we all owe each other," she answered quietly, "to give help in time of need. Are not you responding to the same call?"

"Yes, yes," I said, "but I am an old man, and my life is all in the past; with you the case is very different. The beauty of youth is in your face, the light of hope in your eyes. Think well, my child, think well, before you lay all this on the altar of a fancied duty."

"I have thought," she said, with a modest dignity which waived further argument. "The work of nursing the sick is not new to me. I am slow to contract disease, and shall use all the necessary precautions."

Before parting from her that day I had asked by what name I should designate her.

"Suppose you call me 'The Gray Sister,'" she replied.

Looking into her blooming face, I said, "No, the name does not suit you. I shall call you 'La Soeur Solitaire,' for I am sure I shall find no other like you."

The name was well chosen. That scourge of the autumn of 1878 brought to the front many heroic spirits, of whom truly the world was not worthy, but in all the band of noble workers I saw none like my "Soeur Solitaire;" none gifted with her wondrous power to soothe and cheer.

The weeks went by, filled with ever increasing horrors, with scenes of woe that may not be told, and griefs too great to name. She passed through all with undaunted spirit. I saw her as often as was possible, for her courage was needed to revive my own; but a day came when I did not find her, and the doctor under whom she had been nursing could not tell where she had gone.

I prepared to make further inquiries, but was prevented by the president of the Howard association, who came to me just then with an urgent appeal for immediate help. He asked me to take one of his nurses and go to a fine old country seat a few miles out. "Before you consent," he added, "I must tell you that it is a perfect charnel house; there were four burials from there yesterday, and every bed is full of fever patients. You see how it is, the fever of '73 was confined to the city; and we thought it would be the same this time, so thousands of people flocked to the suburbs. Old General Hamilton, the soul of hospitality, threw his doors open until his house was full. Last week the fever broke out among them. They tried to get along without calling on us for help, but a messenger came in, just now, to say that the general and his son are both down, the hired nurses have deserted, and things are in a dreadful state."

Wishing to understand whom I was to report to for service, I asked if the mistress of the house was sick also.

"Oh, she is summering in Europe," he answered, "and I suspect she will not break her heart over her husband's loss. A fine old gentleman, but 30 years her senior if he's a day. The messenger said he would not live till morning, and two of the guests are in a dying condition. Here comes the nurse; will you go?"

I consented, and he thanked me warmly, promising to send other nurses as soon as they could be procured.

The evening shades were thickening when we dismissed our conveyance and walked up a stately avenue which led to the spacious mansion. The hall door stood open, and sounds of mourning were heard from within. As we entered some one came down the stairway with a lighted taper in her hand. It was "La Soeur Solitaire." Her face was white as marble, and there were tears on her cheeks, but she welcomed us with a calm voice.

"I thank God you have come," she said; "we are in great distress."

She assigned us our places at once, and she herself went from room to room, ministering to all.

Toward morning I saw that General Hamilton was passing away, and called her to his bedside to see if she could mitigate his distress. He seemed deeply troubled by something, which, owing to the feebleness of his voice, I could not understand. She seemed to know it by intuition; dropping on her knees beside him, she laid her hand on his, and whispered something in his ear. Instantly the troubled look gave way to one of peace. Seeing this, she bowed her head and placed his hand upon it. There it remained until his spirit passed "beyond the gates."

"We will lay him by his wife, in the family vault," she said. "It is under the western hill slope, at the end of the myrtle walk."

She took a massive key from a curtained cabinet, and led the way, we following, down the myrtle walk to the marble sepulcher under the western hill slope. With her own hand she turned the heavy lock, and we entered. The men deposited their burden beside a casket engraved "Caroline Hamilton," and went quickly back to their work. Overcome by the solemnity of the place, I closed my eyes and repeated a part of the burial service. The responses were made in a broken voice, and when I had finished, I saw that the brave girl had abandoned herself to unrestrained emotion. She was kneeling by the woman's coffin, her arms were thrown across it, and her whole frame was shaken by sobs.

"Poor child," I said, "even your great strength can bear no more. You must have rest. Come."

Recovering her composure with a sudden great effort, she said, "Yes, I must go, there is not time for tears; Roger is very ill."

She spoke of young Hamilton; he was, indeed, very ill, so ill that for days we thought he must follow his father; but at last the tide turned, and we knew he would live. When consciousness returned, and he lay in that state of utter prostration which follows the fever, I watched with interest for the effect produced on him by the presence of the young girl, who was evidently no stranger in the house; but his languid eyes betrayed no sign of recognition, and though they followed her every movement, there was in them no expression of surprise or questioning, only a deep contentment which gave place to restlessness in her absence. There was a sick child downstairs who needed her care, and now that Roger Hamilton was convalescent she left him as much as possible to me. One afternoon I found it necessary to administer a narcotic, and, having seen him fast asleep, I went into the next room and lay down for a little much-needed rest. I had fallen into a doze when my attention was arrested by the sound of his voice. Rising upon my elbow, I saw that "La Soeur Solitaire" had come into the room and was standing by his bed. His arms were thrown up on his pillow, just as I had left them, and he had not stirred; though his eyes were open I knew he was only half awake, and that his mind was wandering.

"Beautiful spirit," he was saying, "you leave me so often, and stay away so long, and I cannot find you because I do not know your name. Tell me, bright spirit, by what name may I call you?"

While he rambled on in this strain, she stood motionless, and seemed to be looking far away. After a while she said, very softly, and her voice sounded more like an echo of the past than a part of the present, "I have no name; no name." Then, for the first time since that day in the tomb, she lost her wonderful self-control and, clasping her hands over her face, she left the room, sobbing, "He told me not to call him brother; he said I had no name."

The next week found her tossing on a bed of fever.

All that wealth and skill could do was done for her. She had made her home in many hearts, and those to whom she had been a ministering angel came now and begged the privilege of doing something, anything, for her. The most importunate of these was Roger Hamilton, and I felt that, for some reason unknown to me, he had a better right than others to be near her.

Her attack had been very violent, almost hopeless from the first. As the fatal symptoms increased, and I saw her beautiful young life fading out before me, I felt no idle curiosity to know what she had chosen to conceal, but I could not put aside the feeling that I was responsible for the knowledge that had come to me by accident, and that I might use it to allay misery, if not to create happiness.

But how? Should I take Roger Hamilton into my confidence? He had grown daily in my esteem, and a common anxiety had drawn us close together. He was with me a great deal now, constantly in waiting near the sick girl's room. One night as we sat together and talked of her I was impelled to tell him of the scenes in his father's tomb, and at his own bedside. Had my words been daggers aimed at his breast, I think they could not have inflicted keener pain. I was alarmed by their effect upon his nervous system, weakened as it was by sickness and watching; but, after a time, he regained composure and thanked me for my confidence.

"In return," he said, "I will tell you all I know of her history, though I cannot do so without speaking of myself, for in her pain and my remorse you have seen the fruits of my own violent and, at one time, wholly ungovernable temper. Years ago my mother found, in an orphan asylum in New Orleans, a little girl who was crying bitterly for her mother. The poor woman had been buried from the almshouse only the day before. No one knew more of the child, not even her name.

"Mother was crying, too, having lately lost a little daughter in whom her fond heart was bound up. When the orphan child saw tears on another face she dried her own and, pressing close to mother, stroked her black dress tenderly. She was a thin, homely little thing, with no suggestion of beauty except in her large dark eyes. These may have resembled my sister's eyes, but I think it was the child's mute sympathy that went like balm to my mother's sore heart. We brought the little girl to our home, where, with my father's consent and approval, she was introduced as an orphaned relative. 'It is no untruth,' said my gentle mother to me, 'the sons and daughters of sorrow are bound together by a tie stronger than the ties of blood.' The child seemed to be about three years old. She knew only the pet name, 'Lassie,' by which her mother had called her, and we gave her no other. She was known as Lassie Hamilton, and grew up to believe herself the niece of my father and mother. She called them uncle and aunt, but her warm little heart must have yearned for a closer tie of kinship, for she always called me brother, and on me she lavished that wealth of self-sacrificing love which we sometimes see little sisters give to brothers older than themselves. I was five years older than Lassie, a big boy with a willful temper which was not improved by those conditions of life which surrounded me as the only child and the heir to a large fortune. Poor Lassie was often the victim of my temper, though I think I loved her as much as if she had been my own sister. At the time I am going to tell you of she was about 12 years old, outwardly unattractive, but remarkably intelligent, and high spirited enough to have been a princess. Mother had died two years before, and my father had married a beautiful and imperious young woman, who conceived a strong prejudice against this adopted child of our house, though she never knew that the object of her dislike was not my father's niece. Lassie would have gone away had it not been for her devotion to me. How poorly was it repaid! One day we had a dispute over a game of chess, and I flew into a rage. My temper, which had known no restraint since mother's death, on this occasion passed all bounds. I told her not to call me brother, that I was not even her cousin, and she had no right to the name of Hamilton; that she was the child of a pauper and had no name. Many times since I have wished God had stricken me blind before I saw the look that came into her face, but I was too angry to think of it then.

"Lassie was not at supper that evening, or at breakfast the next morning. Father inquired about her, and I heard a servant say she had gone into the city to visit a schoolmate. I was quite willing, by this time, to acknowledge myself in the wrong and beg her forgiveness, but I was ashamed to meet her and confess that I had broken a promise to my dead mother. So a week passed before I went to bring her home. But she was not with her friend, and had been there only one day and night. Greatly alarmed, I went to my father, and found him reading a letter postmarked Cincinnati. It was from Lassie. She thanked him in her frank, childish way, for all his goodness, and hoped he would not feel troubled by her going away; she had found a situation with a lady traveling north, and would not return to us. This, she was sure would be better for her, better for us all. There were tears in father's eyes when he laid the letter down, but he said, 'She is right, poor child; it will be better for us all, far better for her.' 'But we must find her,' I cried. 'We don't know how she is situated; she may be working for a living.' 'Toil is better than strife,' he answered sadly. In justice to my stepmother, I confessed that my cruelty, not hers, had driven the child from home. His displeasure was very great, and the punishment imposed was heavier than I had thought his kind nature could devise. It was that I should take no step toward finding and recalling my adopted sister, that I should not even mention her name in his presence. Thus I was cut off from even the hope of hearing from her until my father should choose to speak. Years passed, and I had learned the hard lesson of self-control before he told me that he had traced her to Philadelphia, and found her in a training school for nurses. She was quite happy, and immovable in her determination to make nursing the sick her life work. I went to Philadelphia to beg her forgiveness, but she had gone abroad to remain indefinitely, and I did not hear from her again. That this is she there can be no shadow of doubt; but so entirely is she changed that I did not even suspect the truth until to-night. The eyes did remind me of Lassie, but I had never thought of her except as the thin, plain child grown taller. If my remorse was bitter before, can you think what it is now, that I owe her so much? I am unworthy of her remembrance, but that she does think of me and recall my cruel words, you know, 'No name!' Oh, if the entire devotion of my life can win her confidence and affection, she shall have a name—her right to which no man can question, the name she loved in her childhood."

That night was to me the most solemn of all that solemn season. It comes back to me now, the dimly lighted room, the white bed, the strong spirited girl lying in deathlike stillness waiting for her release, the young man kneeling beside her, almost as still, watching, hoping, praying, for one moment of consciousness in which she may hear his cry of penitence. Surely God heard it, for morning found him still watching and praying, upheld by a new hope that had crept like the dawn into his heart.

She lived. It was as if she had stood, with eager, outstretched arms, upon the river's brink, and then turned slowly back to comfort him.

DADDY'S EVENING FAIRY TALE

BY MARY GRAHAM BONNER

CHILDREN'S CIRCUS.

"This way to the big show," some children were shouting. "Come right along," they said. "This is the way to see all the wonders of the age. Look at the Frog-Child, the Snake-Lady, the Toad-Man, the Turtle Babies."

All the children went in the direction from which the shouts and orders were given.

The children who were shouting were very much excited. "Admission to the show, ten cents," they kept saying. "It's the most wonderful show in the world."

There were a dozen children giving a play-circus which was supposed to be very much like a real one. They had asked all their friends and the money they received was to go to a children's ward in a hospital. Everyone of their friends came and soon the circus began. First of all there was a long parade while some of the children beat drums and others played tunes on combs covered with tissue paper.

Two little girls rode ponies and on the heads of the ponies sat two monkeys made of cloth! They had bead eyes!

A boy did a lot of fine tricks on a rocking horse, and there were all the usual circus tricks, although perhaps not some of the more difficult ones.

After a little while a boy came out on the platform and said,

"Ladies and Gentlemen, Boys and Girls, Cats and Dogs, we have now to offer a fine performance—a side show. We have shown you the regular acts of the circus and we trust that you are pleased." Here followed a great deal of clapping and shouting.

"And," the boy continued, "we are now to have the great privilege of seeing the Frog-Child, the Snake-Lady, the Toad-Man, the Turtle Babies. Step this way, Ladies, Gentlemen, Boys, Girls,

Tricks on a Rocking Horse.

Cats and Dogs. Come right inside the tent at your left and there you will see these things. There is no extra charge for admission."

All the children at once began to troop to their left through the side tent.

"What could it mean?" they asked each other. What surprises they were getting!

When they were inside the tent how they did laugh! One of the children was in a green suit just as Mr. Frog would wear and really looking quite a good deal like a grandson of Grandpa Frog. He was hopping about singing in a queer croaking voice,

"Galloo, Galloo, Goog-a-room, Goog-a-room."

Another child who looked like a snake, because she wore an imitation snakeskin, said, "Come and see the Snake Lady. I eat things whole." And as she said this she swallowed a tiny crumb for snakes eat things whole.

"I am the Toad-Man, come and see me," grunted the Toad—or the child who was dressed like one.

"We are the Turtle Babies. We snap, we play, we draw in our heads under our shells!" And sure enough they were doing all these tricks.

Their costumes were really quite wonderful, although they had been made mostly out of paper.

All the children who were looking on were quite delighted and said,

"We think you are marvelous!" And all the children dressed like animals made bows and said thank you in voices that sounded a great deal like the voices of snakes, toads, frogs and turtles.

But just then Grandpa Frog was waking up and his swamp was very near the spot where the circus was being given.

"What!" he exclaimed. "Have any of the children dared to get up before I said they could? It's spring when I get up. Then the winter is over—but not before." He hurried to the spot where he heard the frog sounds and there saw the children all trying to hop around and talk like he did.

"Ah," he said proudly, putting on his spectacles for he had had his eyes closed so long, "they can't help but admire me," and he woke up the other frogs, while the toads, turtles and snakes seemed to wake up at just about the same time. All but the snakes hurried to the circus to see what was happening. The snakes were too busy at once trying to see about their new spring suits but the rest of the creatures came who had been copied, and they all thought it a great honor to show them at their waking-up time.

Ready for Emergency.

The boy who learns to think ahead is the boy who is ready for an emergency when it comes.

POSSIBILITIES OF THE MODERN BRICK

Can Be Used Very Effectively to Enhance Beauty of Frame Dwelling.

GOOD DESIGN IS DESCRIBED

Several Features Make the Interior Especially Inviting to Persons of Discrimination—Closet Room Is Abundant.

By WILLIAM A. RADFORD.

Mr. William A. Radford will answer questions and give advice FREE OF COST on all subjects pertaining to the subject of building, for the readers of this paper. On account of his wide experience as Editor, Author and Manufacturer, he is, without doubt, the highest authority on all these subjects. Address all inquiries to William A. Radford, No. 1827 Prairie avenue, Chicago, Ill., and only enclose two-cent stamp for reply.

The popularity of brick porches on frame houses has been growing for a number of years. The brick porch has been used to add the finishing touch to frame construction over a period of years reaching back beyond the infancy of the face brick. Its rapid adoption is no doubt largely explained by the development which has taken place in the brick industry during recent years.

The term "brick" has lost some of the definite meaning which it, at one time, possessed. Even a generation ago, when this word was spoken it called up the image of an uninteresting, dull colored block of baked clay. The man who said, "I am building a brick porch," had given a complete meaning to his words and his audience would at once understand just what material would go into that porch. Let a man today make such a statement and if he has an audience which is at all interested, he will then be forced to go into a lengthy discourse on just how that touch of bluish gray blends in with the graded browns in each brick and how the effect is further brought out by the "texture"—well, before the appearance of the brick is fully realized, the sample from the building material dealer's stock has passed the rounds and even then the story is only half told.

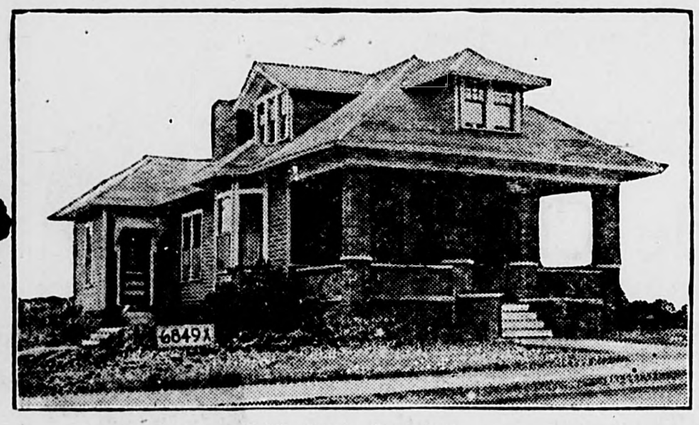

Brick Porch Bungalow.

The man who used to build the old type "brick" buildings didn't find much inspiration in his work. It didn't make much difference how well he did his work, the appearance was about the same in every case. That condition is changed somewhat now. The mason today has the chance to show something of his work. The beauty of color and texture found in the brick itself calls for a harmonizing scheme which will bring out the beauty through the use of the most appropriate color and form of mortar joints. There are many possible ways of laying brick in the walls of a building and the subject is now a matter of importance with both the architect and builder.

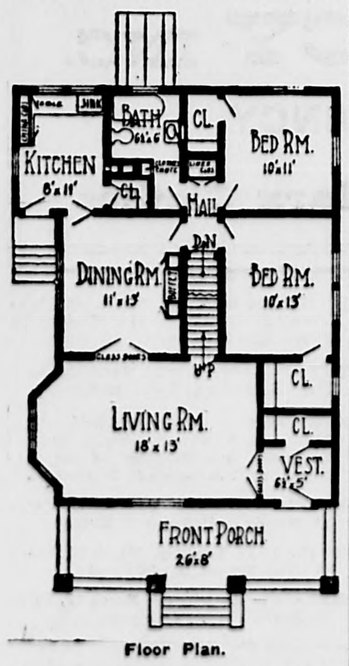

Floor Plan.

This greater flexibility of architectural expression which is possible in brick construction, as has been said, seems to be a logical explanation of the increased popularity of brick porches. There is the fact, also, that the addition of a brick porch to a house which needs a touch of modernism, gives a tangible increase of value to the property which is very acceptable in case of sale.

The brick porch is not, however, to be considered as merely a means by which old houses may be modernized. The new house design may call for a brick porch which will be one of the most attractive features of the exterior. It is usually the case, when this type porch is used on the new house, that the foundation walls above grade are built up of brick also. This insures good substantial construction since, in keeping the wood up from the ground, the rotting effect of moisture is eliminated. In case an outside chimney is used, the effect is pleasing in that all of the brickwork is connected by the foundation walls.

The house shown in the accompanying illustrations is of frame construction, having the sides finished with beveled siding and the hip roof broken up with small dormers. The porch, foundation walls above grade and chimney are built of brick trimmed with white stone. In carrying out the decorative scheme for the exterior, account should be taken of this fact so that the wooden part of the house will harmonize with the brickwork. This will probably require that the house be trimmed in white, but the body color will depend somewhat upon the kind of brick selected.

A novel decorative feature is obtained in the rail of the porch by laying up the brick in checker-board fashion, the surface being divided into squares formed by placing brick with their faces together in groups of three, adjacent squares having the brick placed at right angles. Panels are formed by bordering a double horizontal row of these squares with a single course of straight-laid brick. The stone coping is placed above the upper border and a stone sill below the lower border.

There are two entrances to the house from the street. One is from the front porch and the other is by a side stoop leading to the kitchen. The front door is placed near the end of the porch. It opens into a little vestibule off of which a large closet fitted with a shelf and providing generous space for wraps is built. French doors lead to the living room. At the far end of this room is a bay in which three windows are placed. These windows, together with one front window and the glazed doors, provide an abundance of light in the living room. It is certain that if this is to be made the pleasant part of the house which is should be, there must be plenty of windows to make the room naturally bright and cheerful.

French doors are placed between the living room and the dining room. The kitchen occupies an extended corner of the house to the rear of the dining room. This kitchen is arranged with convenience as the discriminating factor. There are three windows and a glazed door to brighten the room. Beneath the two windows in the rear walls there is a work table at one end of which is placed the sink and along the wall at the other end of which the cupboard is built. Plenty of space is provided for a gas stove and range along the other wall. A handy little closet with shelves on two sides opens off of the kitchen near the dining room door.

The other side of the house is reached from the little hall which is entered from the dining room. There are two bedrooms, each of which is provided with a large closet. The front bedroom is especially well fitted with exceptionally large closet lighted with a single window. The bath room is placed between the kitchen and the rear bedroom. It is fitted with a built-in medicine case and a clothes chute. This latter feature is a great convenience and saves many steps, since it is very handy to the bedroms. There is a linen closet at the head of the hall. The basement, entered from the other end of the hall, may be divided off into a furnace room, laundry and vegetable room. The laundry should be placed at the rear of the house so that the articles thrown into the clothes chute may be caught in this room.

Classifications of Leather.

Leather for shoe manufacturing purposes comes under two broad classifications, upper leather and sole leather, these, as their names imply being used respectively for the sole and the other portions of the shoe. The upper leathers most commonly used are calfskin, coltskin or horsehide and kid. Calfskin comes in various finishes, patent, wax, bright, dull, boarded and velvet. Coltskin and horsehide are used principally as the base for patent leather, but they are also employed in dull finish for men's high-grade shoes. Kid may be glazed, patent, pebbled or morocco, according to the tanning process.

GREAT DEMAND FOR CANADIAN LAND

Americans Are Buyers and Becoming Settlers—Anxious to Get Cheap and Productive Land.

Reports are to hand that there will be a large influx of settlers from the United States into the Canadian West during the coming Spring. For a time there has been a falling off, on account of the fear of conscription, which of course was not possible, and which the Canadian Government gave every assurance would not be put into operation. In any case it would not affect the American settler, and more than that the man who was working on the farm, helping to produce the grain that goes to feed those who are at war, would not be affected.

The excellent yields of the Western Canada crops, and the high prices secured is having its influence on those looking for homes. The authenticated reports that have been sent out from time to time that this farmer and that farmer had paid for their entire farm holdings out of one crop has reached the ears of the man looking for a farm. When he hears that G. H. Beatty of Nanton, Alberta, had 679 bushels of wheat from 12 acres or an average of 56½ bushels to the acre, he becomes interested. When he learns that Sidney E. Phillips of Beddeford, Alberta, threshed ten hundred and fifty-three bushels of wheat, the average being 52½ bushels per acre, his interest is further aroused. Thos. Long of Lethbridge had 120 bushels of oats to the acre from a field of 25 acres, W. Quinn of Milk River had 6,094 bushels of wheat from 100 acres, an average of 60 bushels per acre, and Robert Tackaberry of Nobleford makes affidavit that he had an average of seventy-six bushels of wheat per acre from a field of 10.63 acres. Thos. Boulton of the same place makes affidavit that from fifty acres he had a yield of fifty-three bushels of wheat per acre. Newell J. Noble's affidavit of getting 54 bushels per acre from 1,000 acres stands out most strongly as evidence of what the wheat grower can do. This affidavit is strengthened by a paragraph stating that he had 122 bushels and 30 lbs. per acre from 394.69 acres. Mrs. Nancy Coe makes affidavit that on her farm at Nobleford she threshed six thousand one hundred and ten bushels of wheat from one hundred and fifteen acres, or fifty-three bushels and eight lbs. per acre, and from a flax field (stubble field) she got 20 bushels and 88 pounds per acre.

It cannot be said that these were freak yields because so many had such great success. When these reports are read, the man looking for a farm becomes convinced.

These are only a few of the reasons that will cause a large influx of American farmers into the Canadian West during the coming Spring.

The farmers now resident in Manitoba, Saskatchewan and Alberta are purchasing additional lands. Prices are low and Free homestead land can be had in many districts and the homesteader is welcome.—Advertisement.

Embarrassing for Doddy.

A clergyman's small daughter, going to church for the first time, sat very still until her father came in, then she sprang up with a gleeful laugh and shouted:

"Oh, there's daddy in his nighty!"

"CASCARETS" FOR SLUGGISH BOWELS

No sick headache, sour stomach, biliousness or constipation by morning.

Get a 10-cent box now.

Turn the rascals out—the headache, biliousness, indigestion, the sick, sour stomach and foul gases—turn them out to-night and keep them out with Cascarets.

Millions of men and women take a Cascaret now and then and never know the misery caused by a lazy liver, clogged bowels or an upset stomach.

Don't put in another day of distress. Let Cascarets cleanse your stomach; remove the sour fermenting food; take the excess bile from your liver and carry out all the constipated waste matter and poison in the bowels. Then you will feel great.

A Cascaret to-night straightens you out by morning. They work while you sleep. A 10-cent box from any drug store means a clear head, sweet stomach and clean, healthy liver and bowel action for months. Children love Cascarets because they never gripe or sicken. Adv.

Force of Habit.

Cop—You're drunk. I'll have to lock you up.

Auto Fan—No, I'm not, officer. It's just my steering gear out of order.

Hunger is sharper than the sword.—Beaumont and Fletcher.

After the Movies Murine is for Tired Eyes. Red Eyes—Sore Eyes—Granulated Eyelids. Rests—Refreshes—Restores. Murine is a Favorite Treatment for Eyes that feel dry and smart. Give your Eyes as much of your loving care as your Teeth and with the same regularity. CARE FOR THEM. YOU CANNOT BUY NEW EYES! Sold at Drug and Optical Stores or by Mail. Ask Murine Eye Remedy Co., Chicago, for Free Book

HOME TOWN HELPS

CO-OPERATION LIFE TO CITY

Community Which Does Not Encourage Growth of Individuals and Industries Cannot Thrive.

Speaking before the gathering of business men of Baltimore at a banquet in his honor, Charles M. Schwab said: "No large industry can thrive in a community unless it enjoys the good will and the support of that community."

That statement is as true of the small industry as of the large industry, and it is true of the individual business man as well.

And there is also truth in the statement that the community cannot thrive which does not give to the individuals and to the small industries as well as to the large industries situated therein every encouragement to growth and expansion.

Co-operation is the life of the city. Without it there can be no city in the true sense. There may be an aggregation of houses, of businesses and of people—but that does not make a city as we know the city today.

The true city of the twentieth century is a place of schools, a place of churches, a place of wide and well-paved streets, a place of playgrounds and of parks, a place of beauty and a place of culture.

It is as well a place where every man who is doing his share for the mutual welfare is receiving his share of the credit and the profit; where the new industry is given local support in the period when that is needed and still receives that support when it reaches prosperous maturity; where the farmer who brings in the product of his labor may be sure of a market at a price that is fair and just; where the stranger receives every consideration and is not robbed.

In short, the true city is a place where people can live in happiness and contentment, secure in the enjoyment of pleasant homes, loyal friends and prosperous business conditions—and without the spirit of co-operation it is impossible for a city long to exist.

SCHOOL GARDENING NOT FAD

Tendency in Some Quarters Not to Regard New Development Seriously Is Decried.

The federal bureau of education of the department of the interior has issued a pamphlet, "Gardening in Elementary City Schools," which covers the progress and prospects of school gardening. The testimony presented by school officials from cities of more than 5,000 population in all parts of the country indicates that while garden work is offered in the schools of about four hundred cities and enthusiastically praised by the school officials of these cities, there is still a tendency in some quarters to regard it merely as another educational fad. This it certainly is not. The United States is still an agricultural country, and the teaching of gardening brings the schools at one point closer to the real business of the country than anything else taught, says the Indianapolis News.

But of course there must be some system about teaching gardening. The natural desire for a garden must be cultivated and conserved, so that the transition from play to work can be accomplished. This is the problem of the educators. Many cities have complained that they cannot get good teachers to undertake the work. The school authorities will have to cultivate teachers as the children cultivate their gardens—that is, if they are to meet the demand. For it appears from the government report that school gardening has won its place. It has developed the home garden under school supervision, and this has proved not only its educational worth, but also its economic worth.

A Civic Prayer.

For our comfortable living, for our fair surroundings, for our many blessings which the poor must lack, we give hearty thanks; and we resolve that from what store we have, a little more than we can comfortably afford shall be given to those servants of the poor who seek to cheer forlorn homes, to lift up weary lives, to open the path of opportunity, to remove old evils, and to cure the plague of poverty at its very sources. This is done in the hope and faith that (our city) will thus become a fairer and better home for all alike, and that virtue, courage, and peace will increase visibly among us and bless (our city) among all cities, forevermore. Amen.—Frederick Almy in the Survey.

In a Model Industrial Town.

In Port Sunlight on the Mersey, where 4,000 tons of British soap are manufactured each week, "kitchen" cottages, containing three bedrooms, a living room, kitchen, scullery, bath and larder, with a yard and outbuildings, rent for an average of $1.28 a week. "Parlor" cottages, with two additional rooms, rent for $1.80 a week. For $1.25 a year anyone can have an allotment of ten perches of land, with water supply free. It is the intention that there shall never be more than ten houses to the acre. Consequently, there is no lack of sunlight and fresh air.

W. L. DOUGLAS

"THE SHOE THAT HOLDS ITS SHAPE"

$3 $3.50 $4 $4.50 $5 $6 $7 & $8 FOR MEN AND WOMEN

Save Money by Wearing W. L. Douglas shoes. For sale by over 9000 shoe dealers. The Best Known Shoes in the World.

W. L. Douglas name and the retail price is stamped on the bottom of all shoes at the factory. The value is guaranteed and the wearer protected against high prices for inferior shoes. The retail prices are the same everywhere. They cost no more in San Francisco than they do in New York. They are always worth the price paid for them.

The quality of W. L. Douglas product is guaranteed by more than 40 years experience in making fine shoes. The smart styles are the leaders in the Fashion Centres of America. They are made in a well-equipped factory at Brockton, Mass., by the highest paid, skilled shoemakers, under the direction and supervision of experienced men, all working with an honest determination to make the best shoes for the price that money can buy.

Ask your shoe dealer for W. L. Douglas shoes. If he cannot supply you with the kind you want, take no other make. Write for interesting booklet explaining how to get shoes of the highest standard of quality for the price, by return mail, postage free.

LOOK FOR W. L. Douglas name and the retail price stamped on the bottom.

BEWARE OF SUBSTITUTES

Boys' Shoes Best in the World $3.00 $2.50 & $2.00

W. L. Douglas

President W. L. Douglas Shoe Co., 185 Spark St., Brockton, Mass.

Sweeter the glad whistle of the cardinal than the insane chatter of the chipmunk.

Coated tongue, vertigo and constipation are relieved by Garfield Tea. Adv.

Money is, of course, the cream of commerce—and the average youth is a willing separator.

Only One "BROMO QUININE" To get the genuine, call for full name LAXATIVE BROMO QUININE. Look for signature of E. W. GROVE. Cures a Cold in One Day. 25c.

If an old shoe can't be mended, throw it away. Try the same method on your troubles.

TAKES OFF DANDRUFF HAIR STOPS FALLING

Girls! Try This! Makes Hair Thick, Glossy, Fluffy, Beautiful—No More Itching Scalp.

Within ten minutes after an application of Danderine you cannot find a single trace of dandruff or falling hair and your scalp will not itch, but what will please you most will be after a few weeks' use, when you see new hair, fine and downy at first—yes—but really new hair—growing all over the scalp.

A little Danderine immediately doubles the beauty of your hair. No difference how dull, faded, brittle and scraggy, just moisten a cloth with Danderine and carefully draw it through your hair, taking one small strand at a time. The effect is amazing—your hair will be light, fluffy and wavy, and have an appearance of abundance; an incomparable luster, softness and luxuriance.

Get a 25 cent bottle of Knowlton's Danderine from any store, and prove that your hair is as pretty and soft as any—that it has been neglected or injured by careless treatment—that's all—you surely can have beautiful hair and lots of it if you will just try a little Danderine. Adv.

A Little Skeptical.

"As I was walking through Central park, in New York, when I was there last summer," the fat plumber remarked, "I saw a round, shallow sort of vessel on top of a short post and I have been wondering ever since what it was."

"Where was it located?" the thin carpenter asked.

"Right out in the middle of a lawn."

"And don't you know what that was?"

"Nope."

"Well, I'll tell you. It was a bird bath."

"Quitcher kiddin'."

"It's the truth."

"I don't believe it for a very good reason."

"What is the reason?"

"Because I don't believe there is a bird on earth that can tell Saturday night from any other time."—Youngstown Telegram.

East Indian Rulers.

Saint Nihal Singh, writing in the Southern Workman, says: "Without a single exception I have found the Indian rulers to be men of great administrative ability and statesmanship, all devoted to the welfare of their subjects and interested in all sorts of reform movements."

When a fellow "breaks his word," it's mighty hard to get the pieces fitted back smoothly.

Dieting by Compulsion.

"Doing anything these days to reduce your waist measure?"

"No," replied the corpulent person. "I no longer find it necessary. The food barons are attending to that."

Important to Mothers Examine carefully every bottle of CASTORIA, that famous old remedy for infants and children, and see that it Bears the Signature of Chas. H. Fletcher. In Use for Over 30 Years. Children Cry for Fletcher's Castoria

Lucky Choice.

"I'll tell you, old man, Angy is a bright girl. She's brains enough for two."

"Then she's the very girl for you, my boy."

Garfield Tea is Nature's laxative and blood purifier; it overcomes constipation and its many attendant ailments. Adv.

Keeping Youthful.

"She's a fascinating widow of only thirty-six summers."

"Umph! What became of the winters?"

"Oh, she spent those at such gay resorts, they hardly added a day to her age."

USE ALLEN'S FOOT-EASE The antiseptic powder to be shaken into shoes and sprinkled into the foot-bath. It relieves painful, swollen, smarting feet and takes the sting out of corns and bunions. The greatest comforter ever discovered for all foot-aches. Sold everywhere, 25c. Trial package FREE. Address, Allen S. Olmsted, Le Roy, N. Y.—Adv.

Prickly Pear Makes Fodder.

The utilization of the prickly pear in the production of feeding cakes for cattle is reported by the British and South African Export Gazette as engaging the attention of South African agriculturists. For this purpose it is said to have food values of high quality. Its value was demonstrated during a recent drought, when only by its use were the farmers able to keep their cattle, sheep, goats and ostriches alive. The result is that many are now actually planting what they formerly tried to exterminate.

A Wise Precaution.

"Yes, sir," said the station master. "Safety first has spread all over this country. And nobody that comes to Beaver Hill will ever git in no accident fer want o' warnin' signs about. Jest look at that now."

The stranger gazed appreciatively at the sign nailed on a near-by telegraph post. Its stern message was:

"It is dangerous to walk or stand on these tracks while a train is passing."—Everybody's Magazine.

The "Grand Passion."

Ten definitions of love, culled from the literature and history of the ages, are presented in the Pelican, University of California comic periodical, just issued.

The Pelican says this is what the ten chosen each to represent an era, thought of the tender passion:

Shakespeare—Sweet folly.
De Maupassant—Hunting fleas together.
Milton—Paradise regained.
Balzac—Passion.
Harry Thaw—Madness.
Mrs. Grundy—Marriage.
Calpurnia—The curse of the gods.
Dumas—Merely an incident of the evening.
Buddha—One of the ten gates which keep man out of heaven.
Everybody Else—Love.

Many a great man is eager to "educate the young"—who have studied his whole life.

There's a good way to keep growing boys and girls healthy and happy and that is to give them

Grape-Nuts *for breakfast.*

This wonderfully nourishing food has a sweet, nutty flavor that makes it popular with children.

One of the few sweet foods that does not harm digestion, but builds them strong and bright.

At grocers everywhere.

WANTS

And other classified "Ads" are inserted in this column at 25c for four lines. Cash should accompany all one-time "Ads."

LOST

Lost

An opportunity to rent my house because I did not advertise in the Gazette and Transcript.

FOR RENT

House for Rent, Weymouth

9 rooms, large lot, good location, 5 minutes' walk to depot; $150 00 per year. Water, electric light, fine yard for garden. All I want is rent to cover insurance, taxes and interest on mortgage. Property is No. 15 Worster terrace. E. P. Linton owner, Glen Ellyn, Ill. 12, 15

For Rent

Lower apartment in house near Weymouth station, owned by Mr. Baker, available March 1. Apply to Mrs. E. C. Richards, 160 Washington st. 6-tf

FOR SALE

Eggs For Hatching

Rhode Island Red Eggs for hatching. Address "Eggs, care Gazette, Weymouth, Mass." 13,1t

For Sale.

A 1916 3 speed fully equiped Hurley-Davison motor cycle. Apply to Thomas J. Terry, 269 Middle street, East Weymouth. 13, tf

For Sale

5-room house, 3 acres, electric lights, town water, 6 minutes to cars; $1800 00. $300.00 down; 79 Essex street, East Weymouth. East Weymouth and Braintree car to Spring street. R. L. Stone. 13,1t

Two Family House

Located on Broad street, E. Weymouth. Five rooms on first floor and five on second. Lot 65 by 250 ft.; beautiful lawn, shade trees, flower garden; covered porch; pleasant surroundings, on car line, in excellent condition of repair. Large shed and separate hen house. Two acres of fine garden land can be bought with this house. Vincent H. Sheehy, 401 Broad street, East Weymouth. Tel. 298-M. 12tf

For Sale

Three good grocery wagons and two sets of good harness, all in good condition and ready for use. E. W. Hunt & Son. 12,tf

For Sale

Two family house, near Alden's factory, 6 rooms in each side. Rent $13 each apartment. Good condition. Near shoe factories. Vincent H Sheehy, 401 Broad street, E. Weymouth. Tel. 298-M. 12,tf

For Sale.

White Plymouth Rock Cockrels, also Indian Runner Ducks. F. H. Holmes, 30 Shawmut street, East Weymouth. 11, 13

For Sale.

Two incubators, one Buffalo 260 egg, and one Prairie State, 60 egg; one single tip cart, and one set double harness.
Idlewell, Tel 538-R Benjamin Wormald 11 tf

For Sale.

White Wyandotte cockerels, large, white and good type. F. L. Bicknell, 295, Front street, Weymouth. 11,4t

Bulbs For Sale

Dahlia and Gladiolus. Gladiolus 35c per dozen, delivered. Jacob Dexheimer, 25 Hunt street. tf

MISCELLANEOUS

Multigraph Work

The Gazette and Transcript is now equipped to do Multigraph work in any quantities. Only a few hours necessary to get out big order. Our telephone call is Weymouth 145. 12,tf

LOST BANK BOOKS.

Bank Books as listed below are lost, and application has been made for payment of the account in accordance with Sect. 40, Chap. 500, of the Acts of 1908 and amendments thereto. Payment has been stopped.

LOST—Deposit Book No. 12 360 of the Weymouth Savings Bank is reported lost. 12,14

New Signs

NEWLY PRINTED
WHITE AND COLORED
CARDBOARD
10c Each, THREE for 25c

Here are some of the different wordings:

To Let (in various sizes)
For Rent
House To Let
Tenement To Let
Flat To Let
Room To Let
For Sale (in various sizes)
Wanted (with blank space)
Millinery
Dressmaking

AT

Gazette Office

Near Washington Square

CHURCH NOTES

ALL churches of Weymouth should be represented in this department, and every pastor is invited to send announcement directly to the "Gazette, Weymouth, Mass.," as EARLY each week as possible. Self addressed envelopes will be furnished upon request.

TRINITY CHURCH.

Sunday will be Palm Sunday and it will be observed at Trinity Episcopal church. The church will be decorated with palms. The Holy Communion will be administered, with special music for the day, and Rev. William Hyde will preach on "Palm Branches." At the 7.30 p. m. service, the subject will be the "Fall of Babylon," in the book of Daniel, chapter five.

Litany service on Friday at 7.30 p. m.

On Holy Thursday, April 5, at Trinity Episcopal church, there will be a service with holy communion at 10 a. m., and on Friday, April 6th, there will be a Good Friday service for children at 3.30 p. m.

Regular Good Friday service at 7.30 p. m.

UNION CHURCH, SOUTH WEYMOUTH.

Palm Sunday will be observed and a sermon appropriate to the day will be given, subject being "The Day of Triumph." Passion Week will be observed and every evening there will be a short service in the vestry with special services Tuesday and Thursday evenings. Tuesday evening the closing meeting of the combined Lenten services will be held with the Tuesday evening Passion Week service. The Old South and Union churches unite in this service. Everybody is especially invited to join in this service. Thursday's evening service will combine with the annual meeting of the church. Supper will be served at 6.30. The Lord's Supper will also be observed. All members, both church and affiliated, and friends as well are asked to be present.

Subjects for the Passion Week services entire are as follows:

Palm Sunday, "The Day of Triumph."
Monday, "The Day of Neglect."
Tuesday, "The Day of Struggle."
Wednesday, "The Unrecorded Day."
Thursday, "The Disciples' Day."
Friday, "The Day of the Cross."
Saturday, "The Day in the Tomb."
Sunday, "The Day of Resurrection."

An Easter sermon and special musical service.

The Sunday School will meet Sunday in the vestry at the regular hour, 12 o'clock.

The Christian Endeavor will meet at 6 o'clock. A stereopticon lecture will be given, commencing about 6.30.

Friends and members of the church will be interested to know that the every-person canvass taken last Sunday by teams of over thirty men was even more successful than the one taken last year at this time.

UNION CHURCH, WEYMOUTH AND EAST BRAINTREE.

Palm Sunday will be observed at Union church on Sunday morning with appropriate music, and a sermon by the minister on "Jesus Welcomed in Triumph." There will be a special meeting of the Ladies' Benevolent Society directly after the morning service.

Sunday School will meet at 12 o'clock.

Pastor's class in Christian certainties will meet at 6 o'clock in the church parlor. Subject: "Immortality."

Special Holy Week services will be held next week, Monday to Friday inclusive. On Wednesday evening Rev. Fred V. Stanley of Cohasset, will conduct the service. The remaining services will be in charge of the pastor. Thursday evening the Sacrament of the Lord's Supper will be administered. These services will begin at 7.30.

FIRST BAPTIST CHURCH.

Rev. J. W. Tingley pastor; residence, 91 Broad street. Palm Sunday. Worship with appropriate music by the choir and sermon by the pastor at 10.30 a. m. Sunday School at 12 m. Teacher training and men's classes at the same hour. Junior C. E. meeting at 4 p. m. Senior C. E. meeting at 6. Evening service at 7.

Holy Week will be observed with meetings every evening, at 7.45, except Monday and Saturday. There will also be a meeting in the vestry for children and young people, Thursday at 4 p. m. The Sunshine Bible Study class will meet at the home of Mrs. Fred Thayer, Tuesday evening, at 7.15, instead of Friday. Lesson, John 6.

Strangers and all without church homes are cordially invited to worship with us. Seats free.

THE WHITE CHURCH. (Congregational)

Our Palm Sunday services will maintain the high level of the winter series, now approaching its Easter climax. At 10.30, morning worship, with appropriate music and sermon by the pastor.

At 12 noon, the church Bible School in all its departments. The "Brotherhood Bible class" will discuss "Applied Christianity" in its bearing upon certain products of industry, cheap goods, lowering standards, sweat shops, child labor, etc., will come under special notice.

The Young People's service will be held at 4 p. m. (Juniors) and at 6 p. m. (Senior Endeavor).

The "People's Evening Service" at 7 o'clock offers a "Program Extraordinary." At considerable expense we have arranged for a presentation of the celebrated pathescope motion pictures of the Life of Christ. It is a production of the highest grade. It is a vivid and reverent representation of those New Testament scenes which relate to the life and divine mission of our adorable Saviour. If we come with reverence—we shall go away with blessing.

The general public are cordially invited to attend these services. We are preparing for a Sunday night overflow.

P. S.—It being Conference Sunday in Methodist circles, the congregation of our local Methodist church are invited to join us in our services.

A meeting of Sunday School Superintendents of Norfolk East District will be held at the East Weymouth Congregational church Saturday evening, this week. Supper at 6 o'clock. Address on the subject "Educational Vision of Today" by O. W. Warmingham, extension lecturer for Department of Religious Education of Boston University.

SECOND UNIVERSALIST CHURCH.

"What makes a Universalist?" will be the sermon subject at the Second Universalist church Sunday morning at 10.30. The pastor, Rev. Fred A. Line, will preach, this being the sixth of a series of special Lenten sermons. There will be good music by the vested choir under the direction of Miss Deane. A cordial invitation is extended to all.

Sunday School 12 o'clock. Mrs. Gordon Willis superintendent. Fred Philbrick in charge of Young Men's Class.

Y. P. C. U. meeting at 5.30. Leon Record will lead.

At 7 o'clock the pastor will give Dr. Henry R. Rose's illustrated lecture on "Intolerance," based upon the great moving picture. This lecture is beautifully illustrated and teaches a great lesson. Come and invite your friends.

A regular church service will be held in the church Thursday evening, April 5, Holy Thursday, at 7.30. The pastor will preach. Sermon subject, "Treasures in Heaven." Communion will follow the sermon. A cordial invitation is extended to all to attend this service.

First Church of Christ, Scientist

Sunday, April 1, 1917, Alpha hall, corner Hancock street and Cottage avenue, Quincy. Morning service and Sunday school at 10 45. Subject: "Reality." Golden Text: Ezekiel, 37: 22—"I will make them one nation in the land upon the mountains of Israel; and one king to them all: and they shall be no more two nations, neither shall they be divided into two kingdoms any more at all." Wednesday, 7.45 P. M., a testimony and experience meeting. Reading room open from 3 to 5 P. M. week days, holidays excepted, also Wednesday evening.

OLD SOUTH CHURCH.

Morning worship on Sunday at 10.30, with sermon by the pastor. Sunday School at 12 o'clock, including Men's Bible class and young men's class. C. E. consecration meeting at 6 o'clock. Subject, "The quiet ways of God's providence." Allen Fearing, leader. Evening gospel service at 7 o'clock.

Tuesday evening, Apri 13, union prayer meeting at the Union church.

FIRST CHURCH NOTES.

A Palm Sunday sermon on Sunday morning, "The King of Creation." Come to a place of worship on this anniversary and let the pastor and people humbly acknowledge the Lord of Life and seek the knowledge of inspiration so necessary to a victorious every-day life. Special music. The church extends to you a hearty invitation to unite with us in worship.

The parish will hold its annual meeting at the chapel next Wednesday at 7.45 p. m.

Special services will be held in the chapel during Passion week, on Tuesday, Thursday and Friday, at 7.30 p. m. Subject on Tuesday, "Walking With Christ"; on Thursday, "The New Life"; on Friday, "The Great Sacrifice." Be free to come to all these evening hours of spiritual fellowship. You will take something worth while away with you. You will add something to the cause of Christ by your presence.

The Men's Fellowship Club will postpone its meeting of Wednesday, April 4, to a date to be announced later, probably Wednesday, April 11.

STYLE LEADERS FOR SPRING

At Quincy's Leading Men's Store

Copyright Hart Schaffner & Marx

Hart Schaffner & Marx
Varsity Fifty Five and
BELT BACK SUITS

CONSIDERING what they are, and what you'll get out of them, they're undoubtedly the most economical clothes you can buy; all wool wears better, good tailoring last longer and keeps shape better; and the advantages of good style and excellent fit are really worth a great deal to any man.

Suits for Men or Young Men
$20.00 to $40.00

You will always find plenty of style in

Talbot's Boston Made Clothes

TALBOT CO. Model 12

WE have a very large assortment of suits for you to choose from. Plenty of Belt Backs for the young fellows; made up in single or double breasted models. The conservative gentlemen may also find a large assortment of suits with just enough style to them, ranging in prices from

$12.50 to $25.00

Legal Stamps with every purchase

Your Spring Suit Awaits You Here

TALBOT-QUINCY INC.

1387 HANCOCK ST., QUINCY

Home of Hart Schaffner & Marx Clothes

Second-Hand Lumber For Sale.

Framing timber, cut ready for construction of a building, 28 x 22. Enough boards for roof, also paper if desired. Low for cash if taken at once. A. C. Pettee, 733 Commercial st., East Weymouth. Tel. Weymouth 309-M. 13 1t

BOYS WANTED
TO SELL
THE GAZETTE

BORN

OLSON—In North Weymouth, March 24, a son to Lars E. and Andrea M. Olson of Stratford road.

MINCHIN—In Augusta, Maine, March 25 a son to Mr. and Mrs. Arthur F. Minchin, (nee Giles) formerly of Braintree.

DIED.

SCOTT—In East Weymouth, March 25, Claude H., son of A. Claude and Alma Scott, of 93 Grant street, aged 1 year, 5 months and 17 days.

WILKINSON — In South Weymouth, March 23, Christiana D., wife of William D. Wilkinson, of 40 Forest street, aged 41 years.

McNAMARA — In North Weymouth, March 23, Mary J, wife of Patrick McNamara, of 12 Parnell street, aged 44 years.

VINING—In Weymouth, March 23, Mabel F., wife of James W. Vining of 60 High street, aged 47 years.

BRESNAHAN — In South Weymouth, March 24, Daniel L Bresnahan, of 370 Pleasant street, age 51 years.

BASSETT—In Atlantic, March 27, Lucius Albert Bassett aged 71 years. Funeral services at residence 75 Water street, Friday at 2 o'clock. Please omit flowers.

DUGEY—In Braintree, March 26, Miss Helen E. Dugey, of 346 Washington street, aged 61 years.

WELCH—In Weymouth, March 23, Mrs. Mary E. Welch of Essex street.

NEWCOMB—In Quincy March 23, Mrs. Francis M. Newcomb, wife of Richard Newcomb, and daughter of the late Benjamin F. Robinson of Weymouth.

HODSDON—In New York city, March 24, Minnie H. Hodsdon of Hingham.

ROGERS—In Hingham, March 26, Frank Whiting Rogers, aged 63 years.

MERRITT—In Scituate, March 27, Sarah L. Merritt, in her 78th year.

WILLARD J. DUNBAR & SON

UNDERTAKERS
AND
EMBALMERS

802 BROAD ST., EAST WEYMOUTH

Automobile service when desired.

Telephone Weymouth 93

Second Section, March 30

16 Pages Every Week

Weymouth Gazette AND TRANSCRIPT

Largest Paper In Norfolk County

VOL. LI. NO. 13 WEYMOUTH, MASS., FRIDAY, MARCH 30, 1917. PRICE FIVE CENTS

NAVAL PATROL RESERVE

ENROLLMENT DAY

SATURDAY, MARCH 31

TOWN OFFICE BUILDING, HINGHAM, MASS.

2.30 to 10 P. M.

Band Concert from 7 to 10

10,000 MEN

ARE NEEDED FOR THIS DISTRICT,

EASTPORT TO CHATHAM

The Scout Cruiser "LYNX" will be in Hingham Harbor

SATURDAY AFTERNOON

ENROLL NOW, YOUR COUNTRY NEEDS YOU!

NOTICE TO Water Takers

The Weymouth Water Commissioners hereby give notice that all payments for water rates be made only to Collector G. E. Bicknell, Weymouth, or at Water office.

GEO. E. BICKNELL,
13 1t Clerk.

North Weymouth Co-operative Bank

Notice To Shareholders

The regular meeting of the shareholders for the purpose of nominating the necessary officers for the annual election will be held at the Bank Rooms, No. 46 Pearl Street, on Saturday, April 7, 1917, at 7.30 p.m.

EDWIN R. SAMPSON,
13 1t Clerk.

STORAGE

We have rooms to let for the storage of furniture.
Second-hand Furniture for Sale

CHAS. W. JOY
59 Middle St. East Weymouth

BATES OPERA HOUSE

C. IRVING BATES WEYMOUTH MANAGER

Saturday, March 31, Victor Moore in "The Clown."
Tuesday, April 3, Anna Pennington in "Susie Snowflake."
Burton Holmes Travel Pictures and Black Diamond Comedies.
Doors Open at 7.30 P. M. 10c and 15c. Show Time 8.00 O'clock.

On Tuesday, April 10th, We Begin our Weekly Dances and Pictures

YOUR HOUSE WIRED FOR ELECTRICITY AND LEFT IN PERFECT ORDER

It will surpass you to know how little disturbance is made in wiring your house for Electric Service.

There will be no turning up of floors, no repapering, no mutilation of plaster. It sounds like a big job, but it isn't.

The cost? We just worked out a new easy payment plan. Let us show you how little it will cost you and all about the plan.

Write or Phone Today

WEYMOUTH LIGHT AND POWER COMPANY

Jackson Square East Weymouth, Mass. 'Phone 62-W

J. E. MULLIGAN, New Business Manager.

Dorothy Dodd Shoes for Spring

Bo-Peep would surely have forsaken her barefoot abandon had she seen this beautiful Dorothy model. Yet this is but one of dozens just as dainty and alluring.

Why not wear Dorothys this spring? They're lots more comfortable and surely the most handsome footwear made.

Sold only by us.

JONES 1 Granite St. Quincy

CONDUCTOR WALKER JUMPS INTO CONTEST

McIntosh Breaks Tie, But Hoffses is Pushing Him—Several Big Gains

From 4,000 to 5,000 votes were cast this week in the contest for the Washington trip, and the surprise was the entrance of Conductor Walker, with a big vote. His 550 puts him No. 7 in the contest. Evidently he don't intend to WALK but to Gallop.

The biggest gain, however, was by Everett J. McIntosh of the Y. M. C. A., who has dissolved the tie which existed last week for first place.

Constable Hoffses proposes to push him and is only 130 behind.

Letter Carrier Gerstley of the South Weymouth Improvement Society, is making steady gains each week, but must increase his speed to keep out of the way of Conductor Walker.

Young Sheehan of the Holy Name Society, Charles A. Leavitt and David Hughes seem to be well entrenched in third, fourth and fifth places.

Other gains this week were by Messenger Drown, Mrs. Edith Loud, James O'Connor, George W. Beane, Dorothy Turpel, Maude W. Pratt, Mary W. Reed, Henry O. Tutty, Sidney Miller, George E. Fogg, George Lunt, Thomas Cullen and others.

The six-day tour will be by boat and rail, and will include not only Washington and Mount Vernon, but Alexandria, Arlington, Philadelphia and New York, with best of accommodations while travelling. Good hotels and special attention to winner of Gazette and Transcript prize.

Votes have been received as follows:

Everett J. McIntosh, Y. M. C. A.	5450
Edwin Hoffses, clerk	5320
William Sheehan, Holy Name Society	3600
Charles A. Leavitt, North Weymouth	2200
David Hughes, Lovell's Corner	1010
Arthur C. Gerstley, S. W. I. S.	680
George H. Walker, conductor	550
Charles Austin, starter	290
Chester A. Birnie, Old Colony Gas	250
Mrs Edith Loud, King Cove B. C.	240
James O'Connor, Gas Co.	240
Miss Nellie Looney, East Weymouth	230
George W. Beane, janitor	230
Mrs. Lester Culley, North Weymouth	220
Ida M. Farrington, Rebekah	210
Mary Roberts, Pythian Sisters	200
Emerson Dizer, Weymouth Trust	200
Arthur Hiatt, Norfolk Club	180
Russell Dexheimer, clerk	180
C. Irving Bates, Bates Opera	170
Dorothea Turpel, East Weymouth	160
Maurice Mullin, conductor	150
La Forest Jones, Street Railway	150
Ida C. Barrand, Eastern Star	150
Miss Gertrude Clapp, Wide Awakes	150
Wm. H. Coggin, No. Weymouth Y. C.	140
Sarah E Brassil, school gardens	140
Charles W. Baker, patrolman	130
C. W. Kemp, Weymouth Heights	130
Miss A. Howley, East Weymouth	120
Bradford Tirrell, Baraca	120
Bob C[illegible], Telephone	120
Channing Libbey, East Weymouth	120
John W. S. Wolfe, King Cove B. C.	120
Francis N. Drown, messenger	130
Mary W. Reid, teacher	120
Henry O. Tutty, North Weymouth	120
Margaret Dondero, South Weymouth	110
J. E. Mulligan, W. E. L. & P. Co.	100
J. W. Linnehan, O. C. Driving Club	100
Maude W. Pratt, Rebekah	130
Ethel Kelley, Social Circle	100
Ada L. Sherburne, Athens school	100
William H. Donovan, druggist	90
Edward V. Condrick, motorman	90
Fred Drinkwater, "The Senators"	90
Geo. W. Jones, conductor	90
Miss Rachel Kempl, Weymouth	80
Mabel Dowd, Weymouth.	80
J. W. Eldredge, Weymouth Home	80
Leonard F. Wolfe, North Weymouth	80
Miss Ethel Higgins, East Weymouth	80
William H. Murphy, G. A. R.	80
George E Fogg, express	80
Henry A. Bailey, U. S. W. V.,	70
Frederick Ward, Old Colony Gas	70
J. W. Vinson, janitor	70
George Lunt, Weymouth Heights	70
Miss Marion Tirrell, Old Colony Club	60
John McKeever, Ito Club	60
Edgar Stiles, Wessagusset Club	60
N. P. Sipprelle, So. Weymouth	60
Clement N. Gardner, Wampatuck	60
Thomas Cullen, Cain avenue	60
Vera Hollis, Pond street	60
Elizabeth S. Hall, Hunt school	60
Frank Maynard, B. S. St. Ry.	50
Arthur E. Brackett, South Weymouth	50
Mrs. Lucy R. Bagley, East Weymouth	50
Joseph H. Burrell, G. A. R.	50
J. H. Higgins, N. Y., N. H. & H. R. R.	50
Sidney Miller, East Weymouth	90
Dennis Petezle, "the Braves"	40
Louis H. Ells, South Weymouth	40
F. E. Waite, White Sox	40
D. H. Clancy, undertaker	40
Leona Breach, South Weymouth	40
Alice W. Dwyer, High school	40
Francis Nugent, clerk	30
Doris Hadley, South Weymouth	30
Phillip Kessel, Grant street	30
Henry Maxim, clerk	30
Ralph Beals, Weymouth	30
John Reidy, W. A. & I. S.	20
W. J. Powers, plumber	20

Data Concerning Contest.

The Gazette and Transcript will send two persons from Weymouth or Braintree to Washington on April 27 on a grand six-day tour, necessary expenses included.

All public buildings in Washington are open to visitors. The new Congress will be in session and there will be an opportunity to see Miss Jeanette Rankin the first woman ever elected to Congress.

The prize will be given to the most popular person in Weymouth or Braintree, who receive the most votes in the contest now open, which will close about the middle of April. The winner will have the privilege of selecting his or her companion.

Everybody should visit Washington. It is the greatest show city in the world, and an education in itself. The Weymouth couple will be members of a large party which will be personally conducted, and special arrangements have already been made for the accommodation of the party, which ensures that everything will be of the best.

Everyone is eligible, except employees of the Gazette and Transcript and their families, the news agents and their families, and reporters for the paper. So everybody get busy and obtain a good start. Your friends will rally to your support.

In each issue of the Gazette and Transcript, on page 2, a coupon will be printed, which will be good for 10 votes.

Votes will also be given to all paying subscriptions to the Gazette and Transcript, as follows:

NEW SUBSCRIBERS

For each year in advance, 1917 to 1918	1000 Votes
For two years in advance, 1917 to 1919,	2500 Votes
For three years in advance, 1917 to 1920,	4500 Votes
For each additional year,	2000 Votes

PRESENT SUBSCRIBERS

Paying one year to 1917,	500 Votes
Paying one year to 1918,	1000 Votes
Paying two years to 1919,	2500 Votes
Paying three years to 1920,	4500 Votes
For each additional year,	2000 Votes
For those paying all arrears in full to July 1, 1917, for each year,	500 Votes

Votes and Certificates should be forwarded early every week to the "Contest Editor, care Weymouth Gazette and Transcript, Weymouth, Mass." Polls will close every Wednesday at 9 A. M.; no votes received after that hour being counted that week. The standing of all candidates will be announced each week.

NOTICE!

Primary for Selecting Candidates for Delegates to Constitutional Convention

Attention is called to the Warrant which will be posted this week calling a Primary, to be held April third, for the selection of candidates to be voted for May first as Delegates to the Constitutional Convention to be held this year.

All persons are cautioned against voting for more than sixteen Delegates at large and one Delegate from the Representative District, as all tickets bearing a larger number of names voted for will be thrown out.

By order of the

SELECTMEN OF WEYMOUTH.

2t, 12, 13

BOARD OF SELECTMEN

HENRY E. HANLEY, Chairman, E. Weymouth
BRADFORD HAWES, Secretary, E. Weymouth
GEORGE L. NEWTON, North Weymouth
ALFRED W. HASTINGS, South Weymouh
JOSEPH KELLEY, Weymouth

Meetings Savings Bank Building East Weymouth, Every Monday

DURING THE MUNICIPAL YEAR FROM 2 TO 5 O'CLOCK P. M.

Overseers of the Poor

Meet at the Town Home the First Tuesday of the month

OFFICE HOURS

TOWN CLERK

10 TO 12 A. M. 2 TO 5 P. M.

At East Weymouth Savings Bank, Broad Street, East Weymouth

At all other hours at Residence on Hillcrest Road off Broad Street, near Church of the Immaculate Conception.

JOHN A. RAYMOND,
Town Clerk.

COAL ICE WOOD GRAIN HAY

JOBBING OF ALL KINDS

1917 ICE PRICES:

Under 50 lbs. per delivery, 45c cwt.
Over 50 lbs. per delivery 40c cwt.
Wholesale prices on request.
5c pieces sold only at wagon.

J. F. & W. H. CUSHING CO.

119 Middle St., East Weymouth.

TELEPHONE 266-W

OFFICE OPEN, 8 A. M. TO 5 P. M.

No Ice Sold on Sunday.

JEWELER WILBUR

Is in charge of the Watch Repairing Department at Quincy's Largest Jewelry Store. All articles that were left with him for repairs and not called for may be found there.

Complete Optical Department

with competent registered Optometrist in attendance at all times.

Lenses ground while you wait.

WILLIAMS' Jewelry Store

1473 Hancock Street, Quincy.

"SIGN OF THE BIG CLOCK."

New York Office, 80 Maiden Lane

COAL

NOW DUE AT EAST BRAINTREE

Cargo of
Famous Reading Anthracite
Egg, Stove and Nut

J. F. Sheppard & Sons, Inc.

Tel. Braintree 25. Quincy 232-W and 2420.

ALBERT E. BARNES & CO.

SUCCESSORS TO GEORGE C. TORREY

INSURANCE

COLUMBIAN SQUARE
South Weymouth, Mass.

Telephone, Weymouth 21645

A Few Suggestions

SLEDS, all sizes, SKATES, all sizes,
FLASH LIGHTS, POCKET KNIVES,
ERECTOR SETS.

J. H. MURRAY
HARDWARE, PAINTS AND OILS
759 Broad St. Telephone Connections. East Weymouth.

REAL ESTATE FOR SALE

Summer House, 8 rooms, with all improvements, Fine view of harbor, good beach.	Summer House, 7 rooms hardwood floors, all improvements, $500 down. Price $1800.

INSURANCE of every DESCRIPTION

6-room dwelling, with all modern improvements in North Weymouth.	7-room dwelling, with all modern improvements in East Weymouth.

Tel. Main 020 **C. H. CHUBBUCK, Jr.** Tel. Wey. 149-W
Real Estate and Insurance Agency,
20 KILBY STREET - . BOSTON, MASS.

HIGHEST CASH PRICES PAID FOR JUNK

For fourteen years I have enjoyed the confidence and patronage of the residents of Weymouth by allowing honest weight and pa ing highest cash prices. If you have junk of any kind on hand, a ypostal will bring my team to your door promptly.

Second hand automobiles bought and sold; also second hand tires of all sizes and makes.

NATHAN STERNBERG
P. O. Box 65 Special Prices paid for Newspapers, Magazines and Books East Weymouth

IF YOU'RE ALIVE

Trade at a Live Store. We have a full line of fruit jars, rubbers for these jars and you can't beat our assortment. Hardware, everything you need. Paints, DEVOE none better.

EVERETT LOUD
JACKSON SQUARE, EAST WEYMOUTH

INDIAN PLAYER PASSING FROM BASEBALL

JIM BLUEJACKET. JIM THORPE. CHIEF BENDER. BEN TINCUP. CHIEF MEYERS.

ABORIGINES SLIPPING OUT OF SIGHT.

The Indian player in the big leagues has about run his course. Chief Bender has come to the end of his rope as regards fast company without a doubt. It is not likely that he will last over a year longer, if he goes along that length of time. Chief Meyers has had a break with President Ebbets of the Brooklyn on the salary question and there are many who think the big Indian is about done for as a big leaguer. Ben Tincup, another Indian, who for several season or parts of seasons drew pay from the Phillies, is in the minors. Jim Bluejacket, heralded a few seasons ago as a likely candidate to continue the activities of the redskin in big league circles, flivvered with the Federal league and vanished. Jim Thorpe is still on hand, but Jim's chances for spiking a season's berth with the Giants are considered rather slim. It is quite possible that the close of the coming season may find both major leagues minus the services of a single Indian regular.

WANT FRANCIS OUIMET BACK

Nine-Tenths of Golfers in United States Said to Favor Restoration of Young Amateur.

Of the 800,000 golfers in the United States it is almost safe to say that nine-tenths are in favor of restoring Francis Ouimet, the ex-amateur and ex-open champion, to his former standing in amateur ranks, says a writer in an exchange. The vast majority knows Ouimet as the youth who came from behind the counter of a Boston sporting-goods store and went out on the links at Brookline and turned back the invasion of the English pros who threatened at that time to take away our open championship. Of the 2,000 clubs in the United States less than three hundred of them belong to the United States Golf association, which took action against Ouimet.

Francis Ouimet.

TO AVOID STORMY WEATHER

Intercollegiate Soccer Games to Be Played Before Thanksgiving—Pennsylvania Is Winner.

Intercollegiate soccer league, including Pennsylvania, Cornell, Yale, Harvard, Princeton and Haverford, will next fall play its games so that the season will conclude before Thanksgiving, thus avoiding considerable inclement weather. Pennsylvania in addition to winning the intercollegiate championship also captured a Pennsylvania state series and a cricket club second division tourney, in which clubs of the Quaker city and vicinity took part.

VETERAN SOLD TO COLUMBUS

Manager Joe Tinker Secures Jack Lapp, Former Backstop of Athletics and White Sox.

Jack Lapp, catcher of the White Sox, has been sold to Joe Tinker's Columbus club. Chicago got him from the Athletics.

Lapp [illegible]s not needed, as Rowland h[illegible]ther catchers, and will use S[illegible]ry day, unless he is out th[illegible]ry.

LITTLE PICK-UPS OF SPORT

Lee Fohl is going to make an outfielder of Marty Kavanagh.

* * *

The well-known sphinx has nothing on Benny Kauff these days.

* * *

Ban Johnson and Dave Fultz ought to be equipped with Maxim silencers.

* * *

The best seats in the champion Boston American baseball park will be $1.

* * *

The umpires ought to have a good year. The price on pop bottles has been raised.

* * *

Connie Mack wouldn't sell Joe Bush for $500,000. He thinks his team is worth more than that.

* * *

Connie Mack and his present bunch of Athletics suggest a merchant prince running a peanut stand.

* * *

Jess Tannehill used to turn 'em back to the clubhouse with a curve ball. Now he will use an umpire's thumb.

* * *

Shortstop Archer Reilley, secured from the Wheeling Central league club, has signed with the Pittsburgh club.

* * *

Chances look good for another grueling race between the Reds and the Cardinals for the cellar championship.

* * *

Jennings has come out with a pretty nice boost for George Moriarty, recently appointed American league umpire.

* * *

"Lefty" Deardorff, University of Iowa southpaw, signed by President Dunn for Cleveland, is a promising pitcher.

* * *

Waivers have not been and will not be asked upon James Scott according to President Comiskey and Manager Rowland.

* * *

St. Louis musta got its nickname of "Mound City" when its moundsmen were better than they have been of late years.

* * *

Some ball players, instead of beefing about their wrongs, ought to thank their lucky stars they can get into the ball yards without paying.

* * *

If ball players were as peaceful as boxers, and boxers as belligerent as ball players, baseball and fight fans would all be a lot happier.

* * *

George Sisler will be kept at first base, according to the latest from the Browns' headquarters. It was rumored he would be sent to the outfield.

* * *

Lot of players got fined last November for playing baseball, but it is a safe bet that some of 'em can't be charged with that crime next July.

MAKES MANY MOTIONS

Gene Packard Has Mastered Galaxy of Curved Slants.

Pitcher's Stock in Trade Consists of Straight Overhand, Side Arm, Side and Underhand and Straight Underhand.

Five different pitching motions blend in making Gene Packard's pitching repertory a baffling proposition for hostile batters.

Because he has delved into the depths of the curving craft, has mastered this galaxy of slants and is gifted with unlimited gameness, the wee southpaw of the Chicago Cubs ranks among the best in the majors and is now running "Jim" Vaughn a close race for the "star" role on Manager Mitchell's staff.

Packard's stock in trade consists of the straight overhand, side arm, side and underhand, cross-fire and straight underhand deliveries.

Because of his unusual number of deliveries Packard is well fortified against right-handed batters as well as the left handers.

Like most Southpaws, he has the straight overhand motion, and with this throws a big drop curve patterned after that which made Pfiester invincible against the New York Giants of other years. In addition, he boasts a remarkable change of pace. He can snap the ball over the plate or he can hook it across the middle, using only the tantalizing floater that made "Nap" Rucker famous.

Batters who faced Packard in the Federal league, as well as those who have looked over his benders in the National, say that this crossfire is about the hardest thing in the business to solve. It is especially puzzling to the left-hander, for the reason he doesn't know whether the ball is going to break away or into him.

Gene Packard.

Packard also throws the crossfire with an underhand motion, and has a delivery that is so quick and snappy that a man at the plate hardly has time to see what is to be thrown. His fifth method of flinging is a plain side arm ball that is heaved from the shins to the head.

METHOD TO REWARD PLAYERS

Cornell Adopts Unique Plan to Recognize Work of Athletes in Winning Various Games.

Cornell university has adopted a new method of rewarding football and baseball players for winning games, which has been indorsed by the athletic council of the Ithaca institution. The privilege of wearing a miniature gold football on the watch chain or fob will be given to wearers of the football C after a season in which the team has won both the Michigan and Pennsylvania games.

Gold baseballs may be worn similarly as a reward for the winning of six out of nine baseball games from Pinceton, Yale, Michigan and Pennsylvania, provided that the six victories include two over Pennsylvania.

GABLE HOUSE AT DARTMOUTH

Structure Will Have Accommodations for Thirty Visitors—Nominal Fee Will Be Charged.

Dartmouth college will conduct "The Gable House" by means of the athletic council and it will have accommodations for 30 men. It is intended to meet the needs of visiting athletes. It includes single rooms, a large living room and assembly quarters, as well as a conference room for use of coaches. A nominal fee for lodging will be charged and meals will be served at the college commons in a separate dining room.

WOULD RESIDE IN CINCINNATI

Manager Christy Mathewson to Make Ohio City His Home After Training Season Ends.

Christy Mathewson has decided to become a citizen of Cincinnati, and will make his home there after the training season ends.

He promised to move to the Ohio town at the start of the winter, and got in bad with the Redland fans by remaining in New York.

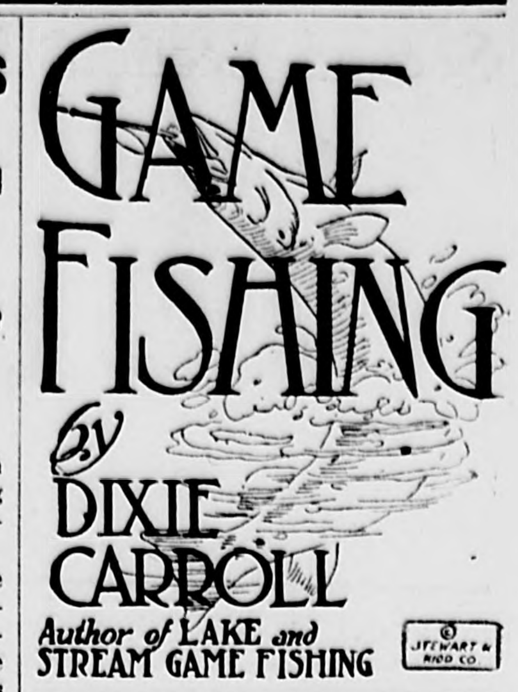

HIS MAJESTY, THE BROOK TROUT.

My Dear Buck:

Without a doubt, oldtimer, I feel like tacking the blue ribbon on the brook trout for being the wisest, liveliest and gamest of the fresh-water fish. For downright nerve and fight, he is in a class by himself and he carries more tricks in his tail than any other fish. He is truly an American and of a sturdy type that can forage a living in any stream or spring-fed lake that is cool. Although he does not grow as large as his cousin, the rainbow trout from the West, or his foreign relative, the brown, or German trout, for his small size and weight he puts up the keenest fight of the trout family.

The trout is a trim-built fish with graceful lines and his constant battle with swift currents makes him a strong, husky youngster. As a general thing he is found in the small flowing streams where the water is cool and fresh, while the rainbow and brown trout can thrive in warmer and deeper streams as well as lakes. As a rule I have found the rainbow and brown trout in the roily waters below falls, in the swift rapids, and the brook trout in the quieter pools, especially those with grassy beds. The trout is a rapacious feeder, and takes his food from the surface, in midwater and at the bottom; he is, however, mostly a surface feeder and dotes on flies, grasshoppers, insects, worms, small minnows and even small frogs.

Trout Has Keen Sight.

Undoubtedly he has the keenest sight of any fish, and he evidently watches his prey before it strikes the water, as he will close his jaws on a fly the instant it hits the water, often leaping up and catching it on the wing. It's a pretty good guess that he watches the flies or insects as they fly over the water and this same sight makes it necessary for the rod wielder to match his wits against those of Mr. B. Trout.

Trout are caught with artificial flies, grasshoppers, worms, minnows, crickets, grubs and almost any small insects that are found along streams, also with very small spoons. When fishing with a fly it should be kept in motion, imitating as near as possible the movements of a fly that has dropped on the surface and is struggling to rise again. This can be accomplished by a slight broken twitching of the wrist. When a trout takes the fly, strike quickly, but not with a heavy jerk, only a slight move of the wrist is necessary. In taking a fly he snaps his jaws together over the fly, but is quick to throw out the artificial feathery substitute for a square meal.

Lot Depends on Rod Work.

The sport begins with a rush right after you hook your fish and you sure have to work your gray matter, Buck, before you can creel a trout. He seems to know every rift, rooted hold, snag or windfall in the stream, and you got to keep your mind on the game to hold him from reaching cover, which means a lost fish and a snagged line. Let your rod do most of the work, that's what a good fly rod is for—keep your line tight, at no time give any slack, as the trout may not be securely hooked, and a slack line gives him a chance to cough out the fly. You will find the trout is more quickly landed if worked down stream, especially with a large fish, as the current is in your favor. Keep the rod well up and the line shortened, as a short line gives better control over the fish and you need every extra bit of advantage, as the sole object of the trout is to get away and at that game he is some little getter.

Fish Both Up and Down Stream.

If you are fishing a slow running stream it is best to fish up stream and on swift-running streams fish down, making it a point to walk around pools and fish them from the lower end up to the head. In fishing up stream the fly comes quickly down with the current, this can be slowed up by casting diagonally up and across.

Trout Gorge Angleworms.

Early in the season the common angleworm is considered a delicacy by the trout and this bait if floated down stream under a shelving bank or around a log, which makes an ideal hiding place for trout, it's a twenty-to-one shot that another fish will be added to the creel. Hook the worm so that the entire hook is covered, using a No. 6 or 8 snelled hook. Always fish down stream with worms, as the natural action of the current carries the worms down stream. Let the bait float from about thirty feet above the spot where you anticipate the trout are lying and throw in the shut-off on all noise.

DIXIE.

UNITED STATES BATTLESHIP OKLAHOMA

UNITED STATES BATTLESHIP NEW YORK

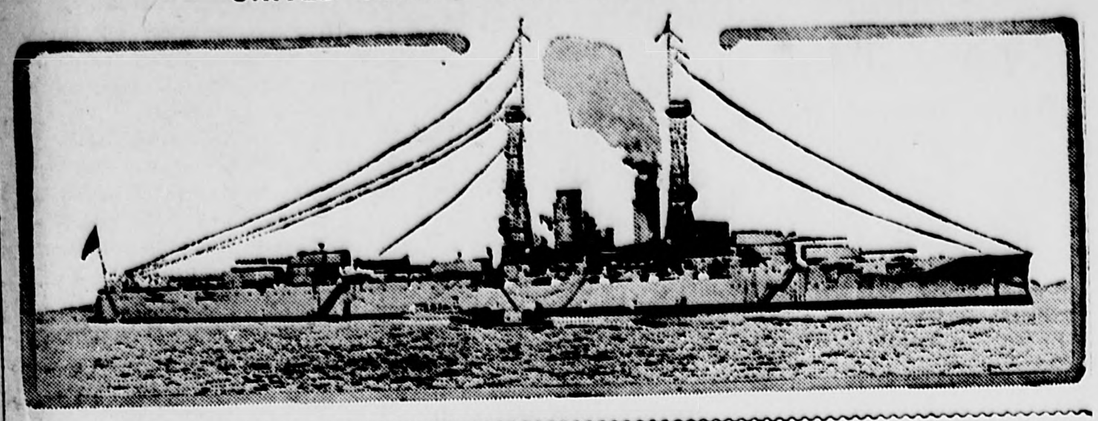

UNITED STATES BATTLESHIP ARIZONA

UNITED STATES BATTLESHIP NORTH DAKOTA

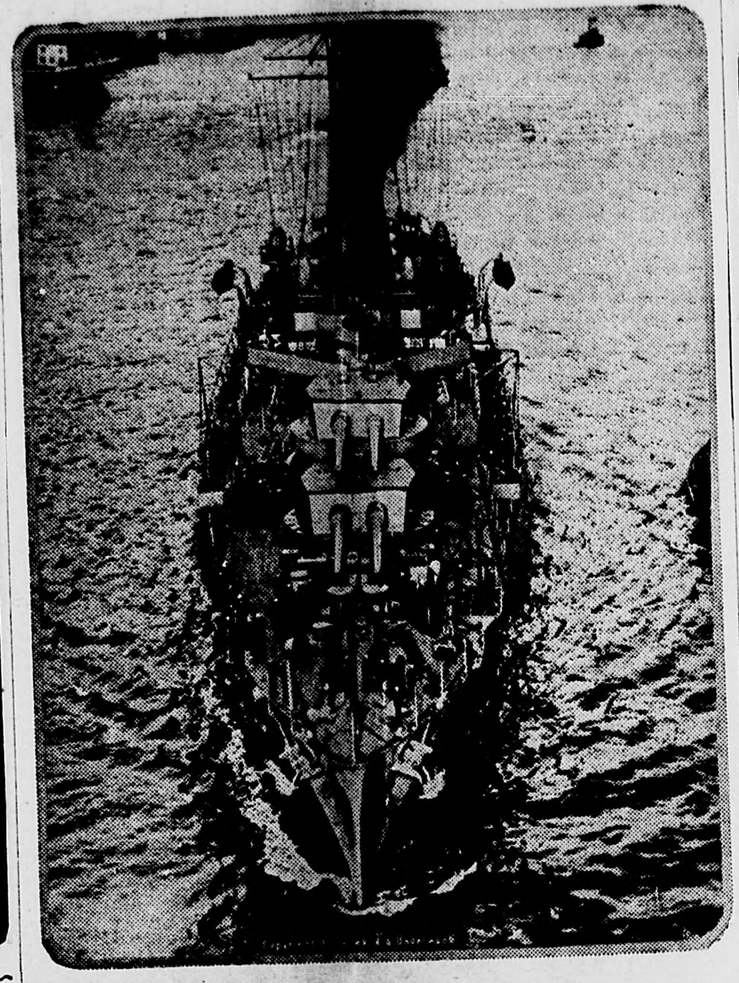

UNITED STATES BATTLESHIP TEXAS

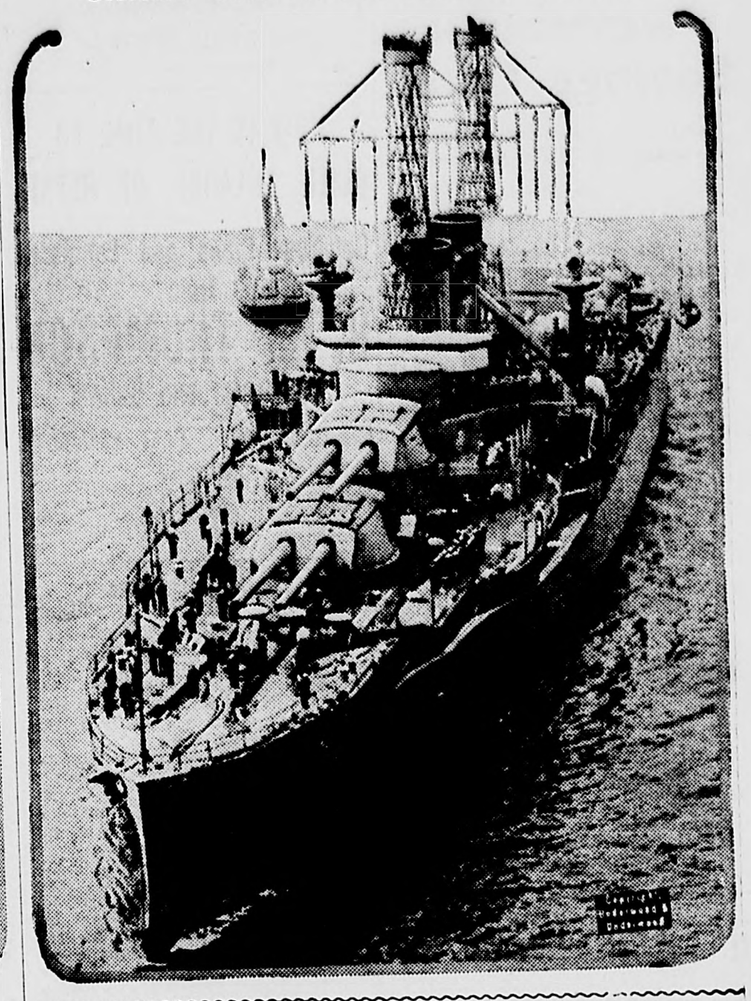

UNITED STATES BATTLESHIP NEVADA

UNITED STATES DESTROYER JACOB JONES

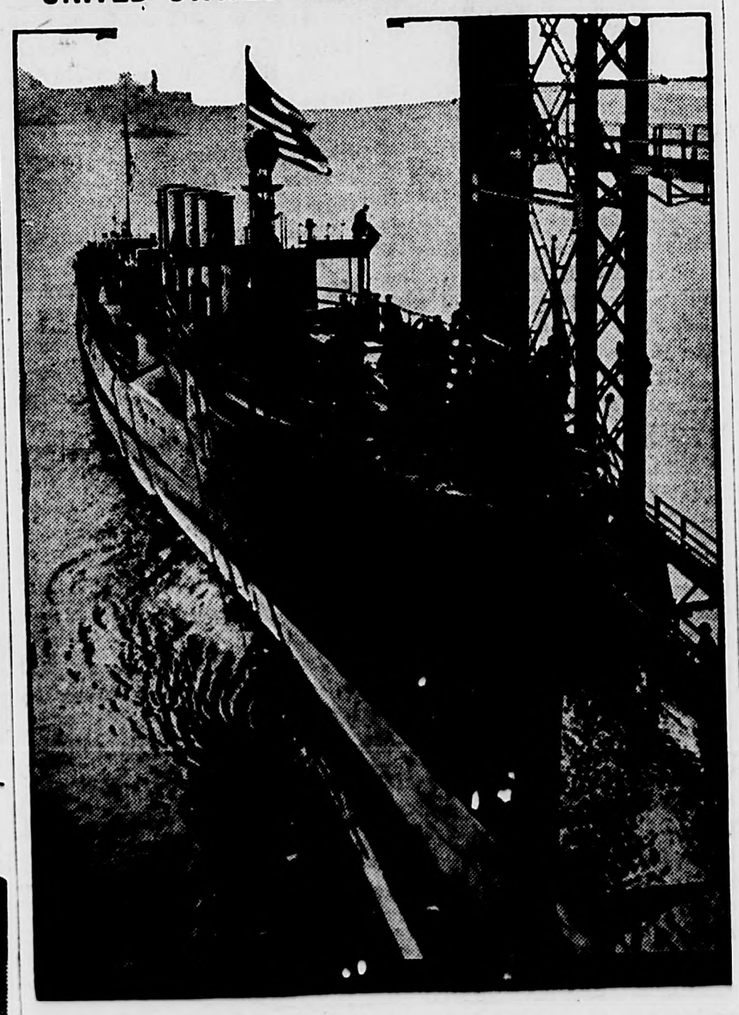

UNITED STATES BATTLESHIP UTAH

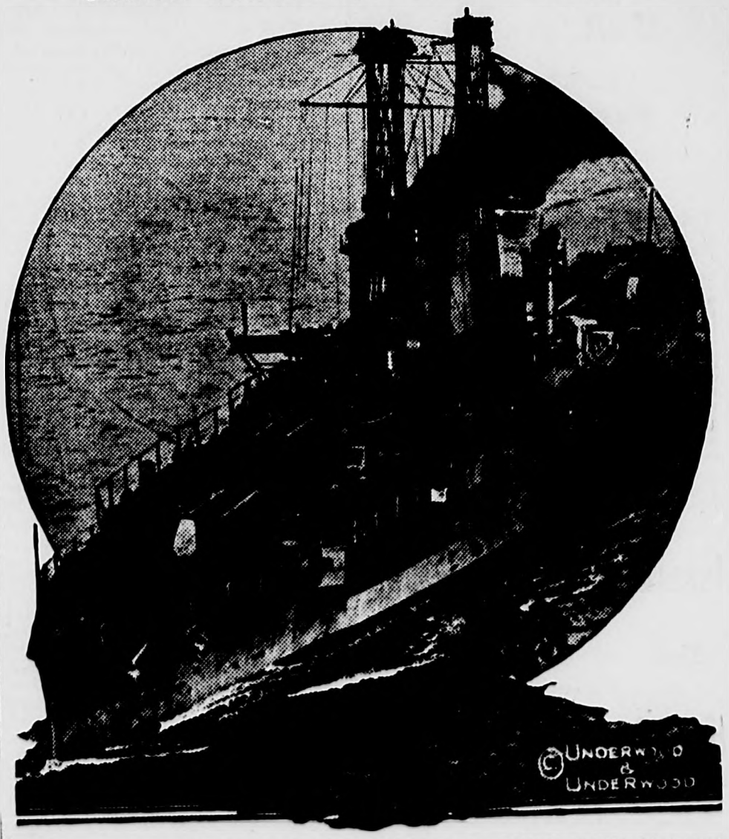

UNITED STATES SUBMARINE L-3

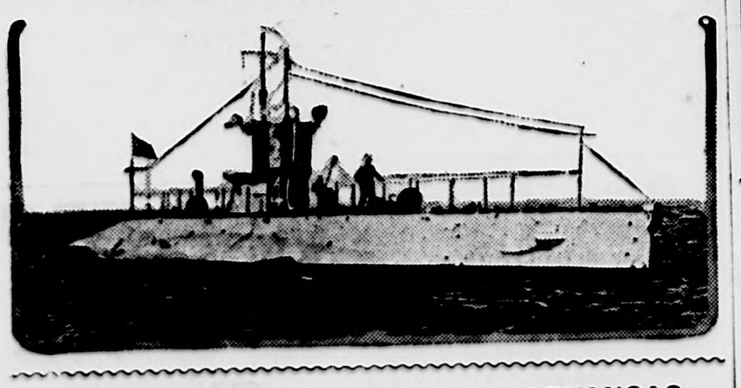

AMERICAN LINER PHILADELPHIA

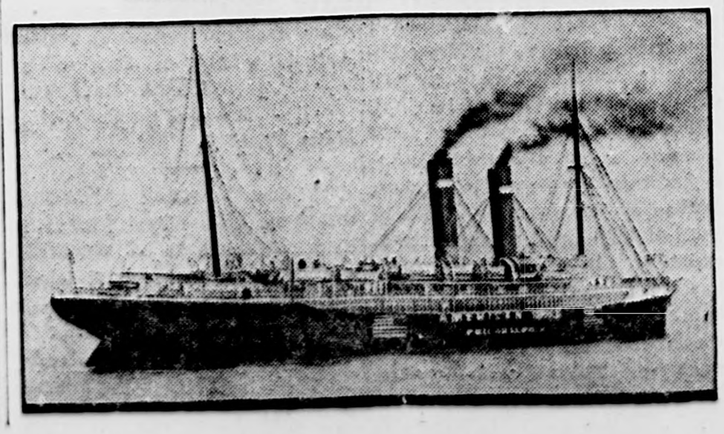

UNITED STATES BATTLESHIP SOUTH CAROLINA

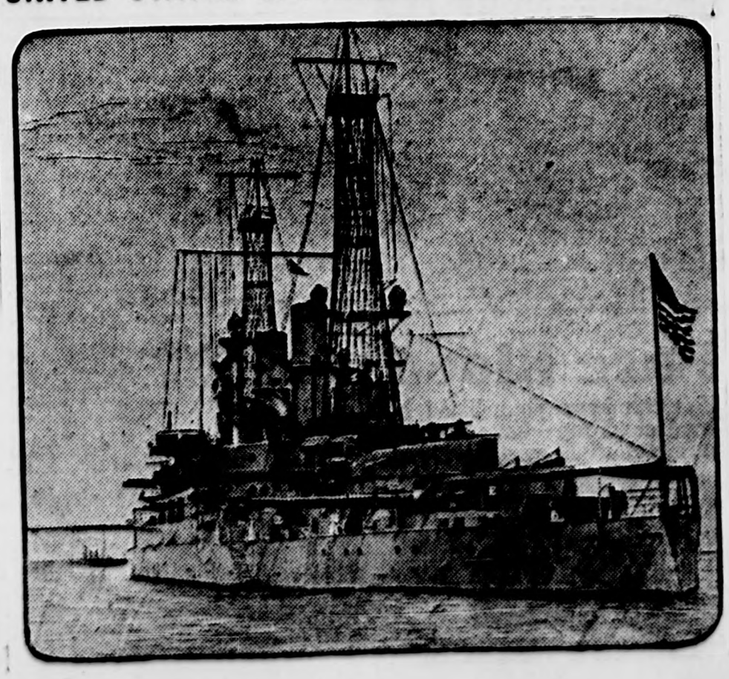

UNITED STATES BATTLESHIP ARKANSAS

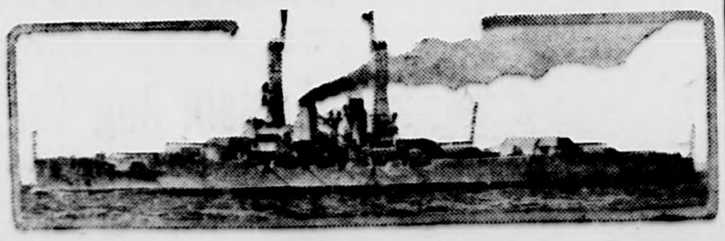

SOUTH WEYMOUTH
SAVINGS BANK
South Weymouth
OFFICERS 1916
President, R. Wallace Hunt
Vice Pres. { Ellis J. Pitcher / Almon B. Roymond
Treasurer, Fred T. Barnes

BANK HOURS:
9 to 12 a. m ; 2 to 4 p. m. Also Mondays 7 to 8 p. m. Saturdays 9 to 12 a. m.

Deposits go on interest second Wednesday of January, April, July and October.

Dividends payable on and after the second Wednesday of January and July.

INCORPORATED MARCH 6, 1868

WEYMOUTH
Savings Bank.

CHARLES A. HAYWARD, President,
CHARLES T. CRANE, Treasurer.

Vice-Presidents:
EDWARD W. HUNT JAMES H. FLINT

Board of Investment:
CHARLES A. HAYWARD
CLARENCE P. WHITTLE
EDWARD W. HUNT
ARTHUR E. PRATT
CHARLES O. SHEPPARD

Bank Hours—9 to 12 A. M., 1.30 to 5 P. M. 6.30 to 8 Monday Evenings, and 9 to 12 A. M. Saturdays.

Deposits placed on interest on the First Monday of January, April, July and October.

Cure that cold
—Do it today.

HILL'S CASCARA QUININE BROMIDE

The old family remedy—in tablet form—safe, sure, easy to take. No opiates—no unpleasant after effects. Cures colds in 24 hours—Grip in 3 days. Money back if it fails. Get the genuine box with Red Top and Mr. Hill's picture on it—25 cents.
At Any Drug Store

HAYWARD BROTHERS
Carpenters and Builders : : :
QUINCY AVENUE,
East Braintree.
. O. Address, Weymouth.

Catarrhal Deafness Cannot Be Cured
by local applications, as they cannot reach the diseased portion of the ear. There is only one way to cure catarrhal deafness, and that is by a constitutional remedy. Catarrhal Deafness is caused by an inflamed condition of the mucous lining of the Eustachian Tube. When this tube is inflamed you have a rumbling sound or imperfect hearing, and when it is entirely closed, Deafness is the result. Unless the inflammation can be reduced and this tube restored to its normal condition, hearing will be destroyed forever. Many cases of deafness are caused by catarrh, which is an inflamed condition of the mucous surfaces. Hall's Catarrh Cure acts thru the blood on the mucous surfaces of the system.
We will give One Hundred Dollars for any case of Catarrhal Deafness that cannot be cured by Hall's Catarrh Cure. Circulars free. All Druggists, 75c.
F. J. CHENEY & CO., Toledo, O.

Insure Your Automobile
AGAINST
Theft, Collision, Fire, Liability,
WITH
H. FRANKLIN PERRY
104 Front Street, Weymouth, Mass.
Tel. 513-M
Best Companies Lowest Rates

CHICHESTER S PILLS
DIAMOND BRAND
Beware of Counterfeits. Refuse as Substitutes.
LADIES! Ask your Druggist for CHI-CHES-TER'S DIAMOND BRAND PILLS in RED and GOLD metallic boxes, sealed with Blue Ribbon. TAKE NO OTHER. Buy of your Druggist and ask for CHICHES-TER'S DIAMOND BRAND PILLS, for twenty-five years regarded as Best, Safest, Always Reliable.
SOLD BY ALL DRUGGISTS EVERYWHERE
TIME TRIED WORTH TESTED

Pure Blood
You can keep your blood in good condition—have a clear skin, and bright eyes, by taking
BEECHAM'S PILLS
Largest Sale of Any Medicine in the World. Sold everywhere. In boxes, 10c., 25c.

Capital $150,000 Surplus $250,000
GRANITE TRUST CO
OUR SECURITY SERVICE
AS SOLID AS GRANITE HILLS
FOUNDED 1836
Theophilus King, Pres. R. F. Claflin, Treas.
CITY SQUARE, QUINCY
OPPOSITE DEPOT, WOLLASTON
General Banking Business Transacted
Liberal Accommodations to Business Men
Safe Deposit Boxes $5.00 a year
AMERICAN EXPRESS CHEQUES For Sale

NOW IS THE TIME TO BUILD, ENLARGE, OR REPAIR
Get Your Plans and Estimates from
H. C. THOMPSON
Contractor and Builder
592 BROAD ST. EAST WEYMOUTH
Estimates given on all kinds of contracts.
Tel. Weymouth 294-W.

Commonwealth of Massachusetts.

LAND COURT. No. 6262.

To Lilla J. French, Nellie M. Holbrook, Charles S. Belcher, Annie C. Belcher, Willie F. Tirrell, Harry Stone, John Thurberg, Anna Thurberg, Florence Totman, W. H. Mace, of Weymouth, in the County of Norfolk, and said Commonwealth; Elmer A. Holbrook of Braintree, in said County of Norfolk; Gustave B. Bates and Lucinda B. Pratt of Quincy, in said County of Norfolk; Ellena S. Splisted of Whitman, in the County of Plymouth; Stephen D. Snow and Eben H. Snow of Boston, in the County of Suffolk, and said Commonwealth; Ella M. Williams of Winthrop, in said County of Suffolk; Ellen A. Salisbury of Providence, in the State of Rhode Island; Ambrose Salisbury of Brooklyn, in the State of New York; any heirs, devisees or legal representatives of Christopher Webb, formerly of said Weymouth, deceased; and to all whom it may concern:

Whereas, a petition has been presented to said Court by Charles Q. Tirrell, of said Weymouth, to register and confirm his title in the following described land:

A certain parcel of land with the buildings thereon, situate in said Weymouth and bounded and described as follows:

Bounded southerly by Washington street; easterly by land of Charles S. Belcher; southerly again by land of said Charles S. Belcher and land of Willie F. Tirrell; westerly by land of said Willie F. Tirrell; southerly again by Washington street; easterly by the Plymouth river and land of Harry Stone; southerly again by a brook and land of Harry Stone and land of John and Anna Thurberg; easterly again by land of heirs of Ancil Holbrook; northerly by land of Gustave B. Bates; westerly again by land of said Gustave B. Bates; northerly again by land of said Gustave B. Bates; westerly again by land of Lucinda B. Pratt; southerly again by land of said Lucinda B. Pratt; westerly again by land of said Lucinda B. Pratt and land of Ellena S. Splisted; containing about nine and forty-three hundredths (9.43) acres.

The above described land is shown on a plan filed with said petition and all boundary lines are claimed to be located on the ground as shown on said plan.

You are hereby cited to appear at the Land Court to be held at Boston, in the County of Suffolk, on the sixteenth day of April A. D. 1917, at ten o'clock in the forenoon, to show cause, if any you have, why the prayer of said petition should not be granted. And unless you appear at said Court at the time and place aforesaid your default will be recorded, and the said petition will be taken as confessed, and you will be forever barred from contesting said petition or any decree entered thereon.

Witness, CHARLES THORNTON DAVIS, Esquire, Judge of said Court, this fifteenth day of March in the year nineteen hundred and seventeen.

Attest with Seal of said Court.
CLARENCE C. SMITH, Recorder.
[SEAL] 12,14

Commonwealth of Massachusetts

NORFOLK, ss. PROBATE COURT.

TO the heirs-at-law, next-of-kin, creditors and all other persons interested in the estate of
MARY ELLEN O'BRIEN
late of Weymouth in said County, deceased, intestate:

Whereas, a petition has been presented to said Court to grant a letter of administration on the estate of said deceased, to Katherine A. O'Brien of said Weymouth, without giving a surety on her bond

You are hereby cited to appear at a Probate Court to be held at Dedham, in said County of Norfolk, on the eighteenth day of April, A. D. 1917, at ten o'clock in the forenoon, to show cause, if any you have, why the same should not be granted.

And said petitioner is hereby directed to give public notice thereof by publishing this citation once in each week, for three successive weeks, in the Weymouth Gazette, a newspaper published in said Weymouth, the last publication to be one day at least before said Court.

Witness, James H. Flint, Esq., Judge of said Court, this twenty-fourth day of March, A. D. 1917.
13,15 J. R. McCOOLE, Register

—The special feature page this week (page 14) is devoted largely to the raising of roses. It is profusely illustrated, and the information is authentic and valuable. Next week page 14 will be devoted to Easter.

The Weymouth Ticket.

The following names will appear on the Weymouth Ticket next Tuesday as candidates at large to the Constitutional Convention:

Charles Francis Adams of Concord.
George W. Anderson of Brookline.
William G. Andrew of Somerville.
Albert S. Apsey of Cambridge.
Addison P. Beardsley of Boston.
John L. Bates of Brookline.
Charles J. Barton of Melrose.
William H. Brooks of Holyoke.
Walter A. Buie of Boston.
John W. Cummings of Fall River.
Edward U. Curtis of Boston.
Louis A. Coolidge of Milton.
Harvey S. Chase of Brookline.
Chas. W. Clifford of New Bedford.
Chas. F. Choate, Jr., of Southboro.
Samuel R. Cutler of Revere.
George W. Coleman of Boston.
Arthur W. DeGoosh of Boston.
Frank E. Dunbar of Lowell.
George H. Doty of Waltham.
Hugh P. Drysdale of North Adams.
Daniel E. Denny of Worcester.
Daniel R. Donovan of Springfield.
Samuel J. Elder of Winchester.
Wilmot R. Evans, Jr., of Everett.
Eugene N. Foss of Boston.
Gurdon W. Gordon of Springfield.
Harry A. Garfield of Williamstown.
Ralph W. Gloag of Boston.
Arthur Dehon Hill of Boston.
Matthew Hale of Boston.
Walter S. Hutchins of Greenfield.
Lewis J. Johnson of Cambridge.
Patrick H. Jennings of Boston.
A. Lawrence Lowell of Cambridge.
Nathan Matthews of Boston.
James T. Moriarty of Boston.
Joseph C. Pelletier of Boston.
Josiah Quincy of Boston.
Clarence Rowley of Boston.
Moorfield Storey of Lincoln.
James A. Stiles of Gardner.
Charles B. Strecker of Boston.
John Weaver Sherman of Boston.
Whitfield Tuck of Winchester.
Wendell Phillips Thore of Boston.
Lombard Williams of Dedham.
George H. Wrenn of Springfield.
Robt. M. Washburn of Worcester.
David I. Walsh of Fitchburg.
Sherman L. Whipple of Brookline.
Joseph Walker of Brookline.

In the Weymouth Representative district the candidates will be: Martin E. Hawes, William J. Holbrook, Frank E. Briggs, Wallace H. Bicknell, Weymouth.

In the Braintree district the candidates are: Stillman F. Pratt, Paul Monaghan, Clifton Neal, Hartley L. White, Braintree; Louis E. Flye, Holbrook.

No caucus is necessary in the 14th Congressional district where the candidates are: Leo M. Harlow of Easton; Asa P. Erench of Randolph; David Perry Rice of Rockland; John McCarty of Abington; Ezra W. Clark of Brockton; Louis F. R. Langelier of Quincy; George L. Barnes of Weymouth; Edward P. Boynton of Abington; Edward Dwight Fullerton of Dedham.

Bequests to Braintree

The will of Ellis Hollingsworth of Braintree was filed at Dedham on Saturday. His widow, Elsie M. Hollingsworth, is given his real estate at Braintree with furnishings, real estate in Boston and $100,000 in cash. She also will benefit by trusts created under the will. The widow is given authority, if she sees fit before her death, to give the Braintree homestead to any charitable institution she may name, also to take a sum not exceeding $200,000 and pay it over as an endowment fund for the institution.

On the death of Mrs. Hollingsworth or of Susan J. Littlefield, her mother, who has the net income of one-fourth of a trust fund, $50,000 is to be paid to the town of Braintree, to be used as the town sees fit, and $10,000 each to the Museum of Fine Arts in Boston, the Massachusetts Institute of Technology and the Massachusetts General Hospital.

The Boston Safe Deposit and Trust Company is named as trustee of the several trust funds, and the widow, William H. Dunbar and Waldo E. Pratt of Wellesley are appointed as executors. If Mr. Dunbar declines to serve, Louis D. Brandeis is named in his place, and if Mr. Pratt declines, Herbert E. Fales of Boston will serve. The will was drawn on June 12, 1905.

WHOLESALE CONTRACT.

Fore River Shipyard to Work Two or Three Shifts.

A Washington dispatch says:—Contracts for the construction of 24 destroyers were awarded Saturday by Sec. Daniels, eight going to the Fore River Shipbuilding Company, 10 to the Union Iron Works and six to Cramps. The contracts are made on a basis of cost plus 10 percent, the cost to be figured out by a board of Navy officers. The Four River Company bid on four, six or eight destroyers on this basis.

The chief characteristic of the destroyers are as follows: Displacement, 1185 tons; speed, 35 knots; length, 310 feet; beam, 31 feet; armament, four four-inch guns, four torpedo tubes and two one-pounder automatic antiaircraft guns. The limit of cost is $1,300,000 each.

The department established a precedent by awarding contracts on the same day that bids were opened.

Every offer to the department was accepted, and builders who did not submit figures have been called upon for estimates as to how many additional destroyers each can take.

The concerns have promised to keep at least 70 percent of their working forces on Government work and to work two and three shifts if possible, the overtime charges being included in the cost on which the profit percentage will be based.

Planning Board Committees.

President Worthen of the Weymouth Planning Board has appointed the following standing committees to serve until the next Annual Town Meeting:

Streets, — Wallace H. Bicknell, David M. Kidder, Russell H. Whiting, George M. Keene and John L. Bean.

Water,—Matthew R. Loud, James W. Colgan, Robert S. Hoffman, Wallace H. Bicknell and Elbridge B. Nash.

Sewage,—Bradford Hawes, Walter J. Sladen, Minot P. Garey, Wallace H. Bicknell and John Reidy.

Housing,—John B. Whelan, George M. Keene, William J. Holbrook, Matthew R. Loud and Patrick Casey.

Educational, — Fred L. Doucett, Patrick J. Derrig, John B. Whelan, Prince H. Tirrell and Walter L. Bates.

Recreation, — Edward W. Hunt, David M. Kidder, Fred L. Doucett, Francis W. Rea and George L. Barnes.

Town Officials and Administration, —Bradford Hawes, Patrick J. Derrig, Robert S. Hoffman, Edward W. Hunt and Walter L. Bates.

Taxation, — George L. Barnes, James W. Colgan, Minot P. Garey, Edward W. Hunt and Bradford Hawes.

Telephone and Telegraph and Electric Lights,—Cornelius J. Lynch, Walter J. Sladen, Patrick Casey, Francis W. Rea and John Reidy.

Transportation, — Cornelius J. Lynch, John B. Whelan, William J. Holbrook, Francis W. Rea and John Reidy.

Publicity,—Minot P. Garey, Wallace H. Bicknell and Robert S. Hoffman.

—Miss Myrtle Ethelyn Robinson, the noted domestic science expert will give a demonstration lecture on cookery soon, at Braintree Town Hall.

East Weymouth Savings Bank

The annual meeting of the Corporation of the East Weymouth Savings Bank for the election of officers and for the transaction of any other legal business that may come before the meeting, will be held in the rooms of the bank on Wednesday evening, April 11th, 1917, at 7.30 o'clock.

JOHN A. MACFAUN,
Clerk of the Corporation.
March 27, 1917.

The annual meeting of the Trustees of the East Weymouth Savings Bank will be held on Wednesday evening, April 11th, 1917, immediately after the close of the Corporation meeting.

JOHN A. MACFAUN,
Clerk of the Trustees.
March 27, 1917.

PROBATE NOTICES.

Probate court is held in Norfolk county on the first four Wednesdays of the month. At Dedham, the first Wednesday; at Quincy, the second Wednesday; at Dedham the third Wednesday; and at Brookline, the fourth Wednesday.

The Gazette and Transcript gives careful attention to all citations and notices, and will send slips when requested.

Administratrix's Notice.

NOTICE IS HEREBY GIVEN that the subscriber has been duly appointed administratrix of the estate of FRANK L. WHALEN, late of Weymouth in the County of Norfolk, deceased, intestate, and has taken upon herself that trust by giving bond, as the law directs. All persons having demands upon the estate of said deceased are required to exhibit the same; and all persons indebted said estate are called upon to make payment to
ELIZABETH WHALEN, Admx.
Address: 1207 Commercial St., Weymouth.
March 12, 1917. 11,13

Commonwealth of Massachusetts.

NORFOLK, ss. PROBATE COURT.

TO the heirs-at-law, next-of-kin, creditors and all other persons interested in the estate of
LUCINDA B. LEWIS,
late of Weymouth in said County, deceased, intestate:

Whereas, a petition has been presented to said Court to grant a letter of administration on the estate of said deceased, to Frederick W Lewis of said Weymouth without giving a surety on his bond

You are hereby cited to appear at a Probate Court to be held at Quincy in said County of Norfolk, on the eleventh day of April, A. D. 1917, at nine o'clock in the forenoon, to show cause, if any you have, why the same should not be granted.

And said petitioner is hereby directed to give public notice thereof by publishing this citation once in each week, for three successive weeks, in the Weymouth Gazette, a newspaper published in said Weymouth, the last publication to be one day at least before said Court.

Witness, JAMES H. FLINT, Esquire, Judge of said Court, this eighth day of March, A. D., 1917.
11, 13 J. R. McCOOLE, Register.

Commonwealth of Massachusetts.

NORFOLK, ss. PROBATE COURT.

TO the heirs at law and all other persons interested in the estate of
BRIDGET O'CONNOR
late of Weymouth in said County, of Norfolk, deceased, testate:

WHEREAS, Charles T. Crane, executor of the will of said deceased has presented his petition for authority to mortgage certain real estate therein described, of the estate of said deceased, to raise the sum of three hundred thirty-five dollars for the purposes of paying debts, legacy, and charges of administration

You are hereby cited to appear at a Probate Court to be held at Dedham in said County of Norfolk on the fourth day of April, A. D. 1917, at ten o'clock in the forenoon, to show cause, if any you have, why the same should not be granted.

And said petitioner is ordered to serve this citation by delivering a copy thereof to each person interested, fourteen days at least before said Court, or by publishing the same once in each week, for three successive weeks, in the Weymouth Gazette, a newspaper published in said Weymouth, the last publication to be one day at least before said Court.

Witness, JAMES H. FLINT, Esquire, Judge of said Court, this thirteenth day of March, in the year one thousand nine hundred and seventeen.
11-13 J. R. McCOOLE, Register.

Commonwealth of Massachusetts

NORFOLK, ss. PROBATE COURT

TO the heirs-at-law, next of kin, and all other persons interested in the estate of
JAMES KNOX
late of Weymouth in said County, deceased:

Whereas, a certain instrument purporting to be the last will and testament of said deceased, has been presented to said Court for probate by James A. Knox of said Weymouth who prays that letters testamentary may be issued to him, the executor therein named, without giving surety on his official bond;

You are hereby cited to appear at a Probate Court, to be held at Quincy in said County of Norfolk, on the eleventh day of April, A. D. 1917, at nine o'clock in the forenoon, to show cause if any you have, why the same should not be granted.

And said petitioner is hereby directed to give public notice thereof by publishing this citation once in each week, for three successive weeks, in the Weymouth Gazette a newspaper published in said Weymouth, the last publication to be one day at least before said court, and by mailing, postpaid, or delivering a copy of this citation to all known persons interested in the estate, seven days at least before said Court.

Witness, James H. Flint, Esquire, Judge of said Court, this first day of March in the year one thousand nine hundred and seventeen.
11,13 J. R. McCOOLE Register.

Commonwealth of Massachusetts

NORFOLK ss. PROBATE COURT

TO the heirs-at-law, next-of-kin, and all other persons interested in the estate of
BRYANTHA E. SANBORN
late of Weymouth in said County, deceased:

Whereas, two certain instruments purporting to be the last will and testament—and one codicil—of said deceased have been presented to said Court for Probate, by E. Russell Sanborn of said Weymouth, who prays that letters testamentary may be issued to him, the executor therein named, without giving surety on his official bond;

You are hereby cited to appear at a Probate Court to be held at Quincy, in said County of Norfolk, on the eleventh day of April A. D. 1917, at nine o'clock in the forenoon, to show cause, if any you have, why the same should not be granted.

And said petitioner is hereby directed to give public notice thereof by publishing this citation once in each week, for three successive weeks, in the Weymouth Gazette, a newspaper published in said Weymouth, the last publication to be one day at least before said Court, and by mailing postpaid or delivering a copy of this citation to all known persons interested in the estate, seven days at least before said Court.

Witness, James H. Flint, Esquire, Judge of said Court, this twelfth day of March in the year one thousand nine hundred and seventeen.
12,14 J. R. McCOOLE, Register.

Commonwealth of Massachusetts.

NORFOLK, SS. PROBATE COURT.

TO the heirs-at-law, next-of-kin, and all other persons interested in the estate of
HENRIETTA L. FRANCIS
late of Weymouth in said County, deceased:

Whereas, a certain instrument purporting to be the last will and testament of said deceased has been presented to said Court for Probate by Llewellyn L. Greeley of Whitman in the county of Plymouth and Mary L. Greeley of said Weymouth, who pray that letters testamentary may be issued to them, the executors therein named, without giving surety on their official bonds

You are hereby cited to appear at a Probate Court to be held at Dedham, in said County of Norfolk, on the eighteenth day of April, A. D. 1917, at ten o'clock in the forenoon, to show cause, if any you have, why the same should not be granted.

And said petitioners are hereby directed to give public notice thereof by publishing this citation once in each week for three successive weeks in the Weymouth Gazette a newspaper published in said Weymouth, the last publication to be one day at least before said Court and by mailing postpaid, or delivering a copy of this citation to all known persons interested in the estate, seven days at least before said Court.

Witness, James H Flint, Esquire, Judge of said Court, this twentieth day of March in the year one thousand nine hundred and seventeen.
12,14 J. R. McCOOLE, Register.

W. P. DENBROEDER
Licensed Auctioneer
738 BROAD STREET
East Weymouth.
Tel. Wey. 279-J

High Grade Dentistry
Dr. F. J. Kenna
1433 Hancock Street, Quincy.
Telephone Quincy 976-M. Hours 9-12; 1 to 8 P. M.

Antiques Wanted
OLD FURNITURE, OLD CLOCKS, OLD SHIP MODELS.
H. E. Litchfield.
149 Beale St., Wollaston. 9-4t

JOHN NEILSON
JEWELER AND OPTOMETRIST
729 BROAD ST. - EAST WEYMOUTH
COLUMBIAN SQ. SOUTH WEYMOUTH

AUTO SUPPLIES
Tube Vulcanizing
GOODRICH TIRES
LOUIS H. ELLS
160 Main Street, South Weymouth
Telephone, Weymouth 581W

L. P. SOLSNESS, A. B., M. D., C. M.
Physician, Surgeon, Accoucheur.
76 Madison St. East Weymouth
Telephone, Weymouth 698M.
8:00 to 12:00 A. M., 7:00 to 10:00 P. M, and by appointment.

HERBERT A. HAYDEN
PIANO TUNER
PIANOS FOR SALE
78 Cleverly Court, - Quincy Point.
Telephone 1827-W Quincy.

Highest Cash Prices Paid for Junk
Second-hand furniture bought and sold. If you have junk of any kind on hand, a postal or telephone call will bring my team to your door promptly. Good prices for old metal, newspapers, magazines and books.
SAM BEER
335 Water Street, Quincy.
11tf Telephone, Quincy 22357.

AUTOMOBILE PAINTING
Have your work done now before prices advance
Carriage and Wagon Painting
by experienced men.
We use Valentine's Varnishes and Painting Materials.
WINFRED F. RIPLEY
Independent Sq. South Weymouth.
2,5

George M. Keene
CARPENTER AND BUILDER
16 Fairmount Ave. E. Weymouth
Repair work of all kinds promptly attended to
Agent for metal ceilings
Telephone connection

Fogg & Sons
Auto Express
WEYMOUTH & EAST BRAINTREE
2 trips daily
Boston Offices: { 130 Bedford St. / 16 Union St.
Weymouth Office: E. Watts Store
E. Braintree Office: C. F. Vaughan's Store

WHY?
not have your OLD CARPETS made into DURABLE RUGS
Carpet Cleaning
Eastern Rug Co.
746 Washington Street
Quincy, Mass.
Tel. 1827-M.

BUSINESS DIRECTORY FOR WEYMOUTH

Two-line cards inserted for 25 cents per month in advance, when ordered for one year. Less than

ONE CENT FOR EACH BUSINESS DAY.

Cards may be listed under different headings in this directory.

AUCTIONEER.
W. P. Denbroeder, East Weymouth
738 Broad street. Phone Wey. 279-J

AUTOS
Central Garage Quincy.
Reo Agents. 'Phone Quincy, 1035 W
R. E. Litchfield, Hingham.
Ford Agent. 'Phone, Hingham, 5130 R

AUTO SUPPLIES
Louis H. Ells, South Weymouth
160 Main St. Phone, Wey. 581W

BAKERY
George Schraut, Washington Square.
Up-to-date bakery. Braintree 111-J

BLACKSMITH
Is there one in town?

BUILDING MOVER
Does anybody move buitdings?

CATERERS
Does anybody do catering?

CIVIL ENGINEERS.
Russell H. Whiting, North Weymouth
53 Sea st. Telephone, Wey. 104 R

CARPENTERS.
Hayward Bros., East Braintree
Quincy ave. P. O. address, Weymouth
H. C. Thompson, East Weymouth
592 Broad st. Phone, Wey. 294 W
George M. Keene, East Weymouth
16 Fairmont ave. Phone, Wey. 92 M

CARPET CLEANING.
Eastern Rug Co., Quincy
Telephone, Quincy 1827 M

COAL AND WOOD.
A. J. Richards & Son, Weymouth
Commercial st. Phone, Wey. 51
Charles T. Leavitt, East Weymouth
Wharf st. Telephone, Wey. 19
J. F. Shepard & Sons, Inc.
Telephone, Braintree 25
J. F. & W. H. Cushing, East Weymouth
Telephone. Weymouth 266 W

CORSETS—NU-BONE
Ida M. Farrington, North Weymouth
31 Sea St. Telephone Wey. 314J

DENTIST
Dr. F. J. Kenna, Quincy.
1433 Hancock St. 'Phone, Quincy, 976 M

DRESSMAKERS.
Who knows a good dressmaker?

ELECTRICIANS
Blanchard & Allen, South Weymouth
18 Columbian square. Phone 561-W

EXPRESS.
Fogg & Sons, Auto Express
Order box at Kempl's drug store

FURNITURE.
Ford Furniture Co., East Weymouth
Broad st. Telephone, Wey. 272 M
Henry L. Kincaide & Co., Quincy
1495 Hancock St. 'Phone Quincy, 1200

FURNITURE REPAIRING
Does anyone in town do it?

GENTLEMEN'S FURNISHINGS.
C. R. Denbroeder, East Weymouth
Broad st. Telephone, Wey. 137 M
George W. Jones, Quincy
1 Granite St. 'Phone, Quincy, 555 W

GAS AND GAS SUPPLIES.
Old Colony Gas Co., Quincy avenue
Telephone, Braintree 310

GASOLENE
Is anyone licensed to sell?

GROCERIES.
Henry O. Tutty, North Weymouth
40 Athens St. Phone, Wey. 22
Hunts Market, Weymouth
Washington sq. Telephone, Wey. 152
Bates & Humphrey, Weymouth Centre
Broad st. Telephone, Wey. 296
Everett Loud, East Weymouth
Jackson sq. Telephone, Wey 94

HAIR DRESSERS.
Where can I find a good barber?

HARDWARE.
A. J. Sidelinger, North Weymouth
84 Sea St. Telephone Wey. 106M
J. H. Murray, East Weymouth
759 Broad st. Telephone, Wey. 272 J
F. S. Hobart, Weymouth
Washington sq. Telephone, Wey. 307 M
F. W. Stewart, Weymouth Landing
Washington sq. Telephone, Wey. 38
M. R. Loud & Co., South Weymouth
Columbian sq. Telephone, Wey. 183 W

HARNESS REPAIRING
Must one go to Quincy?

HOTELS
Is there one in town?

INSURANCE.
A. E. Barnes & Co., South Weymouth
Columbian sq. Telephone, Wey. 21645
C. H. Chubbuck, Jr., East Weymouth
Telephone, Wey. 149 W
H. Franklin Perry, Weymouth
104 Front st. Telephone, Wey 513 M
Laura E. Brown, North Weymouth
(Estate of Edward Brown) Tel. Con.
A. S. Jordan & Co. (Est. 1870) Weymouth
Oldest Insurance Agency on South Shore
37 Washington Sq. Phone day or night.

JEWELER
John Neilson, 729 Broad Street
Columbian Square, South Weymouth
T. L. Williams, Quincy
1433 Hancock St. 'Phone Quincy, 987W

JOB PRINTING
Gazette and Transcript office, Weymouth
52 Commercial st. Telephone, Wey 145

JUNK DEALERS.
Nathan Sternburg, East Weymouth
Post office box 65

KODAKS
Does anyone sell Kodaks?

LAUNDRIES.
Monarch Wet Wash, East Weymouth
Telephone, Weymouth 530

LAWYERS.
Who is the most able lawyer?

LENDING LIBRARY
D. A. Jones, Thomas Corner
Also Periodicals. Phone, Wey. 21670

LIGHT AND POWER.
Weymouth Light and Power Co.
Jackson sq. Telephone, Wey. 62 W

LIVERY STABLE
Is there one in this town?

MILK DEALERS
Where can I get good milk?

MILLINERS.
Is there a good milliner in town?

MUSIC TEACHERS.
Who gives lessons on the piano?

MOVING PICTURES.
Bates Opera House, Weymouth
Tuesdays and Saturdays

NEWSPAPERS.
Weymouth Gazette and Transcript
Washington sq. Phone, Wey. 145

NURSES.
Where can I obtain a nurse?

PAINTING AND PAPER HANGING
L. W. Callahan, South Weymouth
shop 5 Pond st. Phone 804-M

PERIODICALS
C. H. Smith, Weymouth
Washington sq. Telephone, Wey. 470

PHOTOGRAPHERS
Does anyone take photos?

PHYSICIANS.
L. P. Solsness, East Weymouth
Madison st. Telephone, Wey. 698 M

PIANO TUNER.
Herbert A. Hayden, Quincy
Telephone, Quincy, 1827 W

PLUMBERS.
Charles F. Ripley & Co., East Weymouth
Jackson sq. Phone, Wey. 279
W. J. Powers, Weymouth
Washington st. Phone, Wey. 176 J
W. H. Farrar & Co., East Weymouth
Peakes Building, Jackson Square

PRINTING.
Gazette and Transcript office, Weymouth
52 Commercial st. Telephone, Wey. 145

REAL ESTATE.
Thomas J. White, East Weymouth
Central Square
Russell B. Worster, Weymouth,
Washington sq. Phone, Wey. 79 W

RESTAURANTS
Must one lunch out of town?

SAVINGS BANKS.
Weymouth Savings Bank
Telephone, Weymouth 130
East Weymouth Savings Bank
Telephone, Weymouth 46
South Weymouth Savings Bank
Telephone, Weymouth 108

SHOE REPAIRING
Who will repair my shoes?

STORAGE.
Charles W. Joy, East Weymouth
59 Middle st. near Broad

TAILORS
Has this town a tailor?

TEAMING
Does anybody want my teaming?

TRUST COMPANIES
Weymouth Trust Co., So. Weymouth.
Columbian Sq. 'Phone, Wey. 67.
Quincy Trust Company, Quincy
Telephone, Quincy 2035
Randolph Trust Co, Randolph
Telephone, Randolph 250
Hingham Trust Co., Hingham
Telephone, Hingham 24
Granite Trust Co., Quincy
Telephone, Quincy 2590

UNDERTAKERS
W. J. Dunbar & Son, East Weymouth
802 Broad Street. Phone Wey. 93.

WINDOW SHADES AND SCREENS
Crown Window Shade Co.
A. C. Robinson, Agent, East Weymouth
47 Canterbury street. Phone, Wey. 166-M

New Books at Fogg Library

Books Presented by the Children's Library Society.

Adams, When Mother Lets Us Carpenter
Adams, April Baby's Book of Tunes.
Barbour, Tom, Dick and Harriet.
Barrie, Peter Pan in Kensington Gardens.
Blaisdell, Mother Goose Children.
Brooke, Johnny Crow's Garden.
Brooke, Tailor and the Crow.
Browne, Songs and Stories for the Little Ones.
Bryant, Stories to Tell the Little Ones.
Burgess, Adventures of Buster Bear.
Burgess, Adventures of Old Man Coyote.
Burgess, Adventures of Old Mr. Toad.
Burgess, Adventures of Prickley Porky.
Burgess, Mother West Wind "Why Stories."
Burgess. Tommy and Wishing-Stone.
Burnett, Little Lord Fauntleroy.
Burnett, The One I Knew Best of All.
Caldecott, Picture Books. 4 Vols.
Carroll, Alice's Adventures in Wonderland.
Crane, Baby's Bouquet.
Crane, Baby's Opera.
Crane, Baby's Own Æsop.
Crump, Boy's Book of Firemen.
Daviess, Sue Jane.
Gates, Little Red, White and Blue.
Harris, Little Folks in Busy Land.
Hunt, About Harriet.
Johnson, Fairy Tale Foxes.
Johnson, Georgiana of the Rainbows.
Johnston, Miss Santa Claus of the Pullman.
Klickmann, Little Girl's Sewing Book.
Lang, Nursery Rhyme Book.
Lang, Princes and Princesses.
Lang, Little Songs of Long Ago.
Lutkenhaus, Plays for School Children.
Mabot, Nobody's Boy.
May, Flaxie Frizzle.
May, Doctor Papa.
May, Little Pitchers.
May, Twin Cousins.
May, Flaxie's Kittyleen.
May, Flaxie Growing Up.
May, Little Prudy.
May, Little Prudy's Sister Susy.
May, Little Prudy's Captain Horace.
May, Little Prudy's Cousin Grace.
May, Little Prudy's Story Book.
May, Little Prudy's Dotty Dimple.
May, Dotty Dimple at Her Grandmother's.
May, Dotty Dimple at Home.
May, Dotty Dimple at Play.
May, Dotty Dimple at School.
May, Dotty Dimple Out West.
May, Dotty Dimple's Flyaway.
May, Little Folks Astray
May, Prudy Keeping House.
May, Aunt Madge's Story.
May, Little Grandmother.
May, Little Grandfather.
May, Miss Thistle Down.
May, Mother Goose.
May, Our Old Nursery Rhymes.
Paine, Boy's Life of Mark Twain.
Paine, How Mr. Dog Got Even.
Paine, How Mr. Rabbit Lost His Tail.
Paine, Mr. Rabbit's Big Dinner.
Paine, Making Up with Mr. Dog.
Paine, Mr. Possum's Great Balloon Trip.
Paine, When Jack Rabbit was a Little Boy.
Peattie, Lotta Embury's Career.
Peattie, Sarah Brewster's Relatives.
Perkins, Mexican Twins.
Porter, Pollyanna Grows Up.
Porter, Story of Marco.
Potter, Ginger and Pickles.
Potter, Pie and the Patty-Pan.
Potter, Tale of Peter Rabbit.
Potter, Tale of Squirrel Nutkin.
Potter, Tailor of Gloucester.
Potter, Tale of Benjamin Bunny.
Potter, Tale of Two Bad Mice.
Potter, Tale of Mrs. Tiggy-Winkle.
Potter, Tale of Mrs. Jeremy Fisher.
Potter, Tale of Tom Kitten.
Potter, Tale of Jemima Puddle-Duck.
Potter, Tale of the Flopsy Bunnies.
Potter, Tale of Mrs Tittle Mouse.
Potter, Tale of Timmy Tiptoes.
Potter, Tale of Mr. Tod.
Potter, Tale of Pigling Bland.
Pumphrey, Story of the Pilgrims.
Richards, Elizabeth Fry, the Angel of the Prisons.
Richards, Fairy Operettas.
Richards, Pig Brother Play Book.
Sidney, Five Little Peppers and How They Grew.
Sidney, Five Little Peppers Midway.
Sidney, Five Little Peppers Grown Up.
Sidney, Our Davie Pepper.
Skinner, Emerald Story Book.
Spyri, Moni, the Goat Boy.
Stewart, Tell Me a Hero Story.
Stout, Boy's Book of Mechanical Models.
Taggart, Six Girls and Bob.
Tappan, Chaucer Story Book.
Taylor, Little Ann.

Real Estate Sales.

The following Weymouth transfers of real estate have been recorded this week at the Norfolk registry at Dedham:

D. Arthur Brown to Katherine Walkup, Lake Shore drive, Whitmans Pond.

Phillip A. Conathan to Catherine Conathan, Centre street.

Theodore H. Emerson to D. Arthur Brown, trustee, North avenue.

Mark K. Flint to John H. Spaulding, Pond street.

John Green to William Seach, Washington street.

Alex Robb to William D. Taggart, King avenue.

Leona M. Savage to William C. Wyatt, Woronoco road.

BRAINTREE SALES

Henry S. Moody trustee to William McNamara.

Helen B. Winslow, et al, to William W. Winslow, River street.

NEW WEYMOUTH TERMINAL

State Seizes by Eminent Domain Land in Braintree and Quincy.

The State Board has acted promptly under the authority to take 94 acres of land bordering on Haywards creek for a big terminal for Weymouth, Braintree, Quincy and Brockton, and the State seized on Saturday by right of eminent domain, land in both Braintree and Quincy.

The land lies along the southerly side of Howard avenue from East Howard street to the Fore River shipyard and along East Howard street to Quincy avenue, thence running along Quincy avenue well to the East Braintree side and back toward Fore River. It is estimated that 30 acres of land are taken in Quincy and 60 acres in Braintree.

The Quincy land taken belonged to Capt. Marcus S. Wight, Perry Green, City of Quincy, Fore River Shipbuilding Corporation, Mrs. A. J. Briggs, Miss Hannah Anderson, William Cashman, Sidney Smith, Henry M. Faxon, Frank S. Patch, the estate of S. F. Newcomb and Thomas A. Watson.

The Braintree land taken belongs to the American Tube Works of Somerville, the estate of Eliphat Hayward, the Ferdinand estate and Charles Hayward.

The total assessed valuation of the property in question is said to approximate $100,000 which sum will undoubtedly be paid to the owners by the State.

In a statement issued to the press recently Mr. Cole, chairman of the Waterways Commission, implied that the Fore River Company have already leased a large part of the proposed terminal. "That alone," said Mr. Cole, "will mean employment for 4,000 more men at the Fore River plant.

"Further, when the terminal is developed, it should mean cheaper coal and lumber for the southeastern section of Massachusetts. Coal and lumber may be brought by water to the new terminal and there reshipped. At present most of the coal and lumber for that section of the state is carried by rail. The terminal should also do much to develop the crude oil industry, as yet in its infancy."

Mr. Cole said that while nothing definite had been settled the commission had two tentative leases one from a coal company and the other from a lumber concern.

This gigantic step in such a direction is only a more firm substantiation of the undeniable fact that Weymouth, Braintree and Quincy are forging ahead with remarkable rapidity toward commercial importance.

—Every member of the family will find something of special interest to them in this week's paper, and next week's paper, and in fact in every Gazette and Transcript. Please tell your neighbors about the rejuvenation. Lets wake up good old Weymouth.

Are You Susceptible to Weather Changes?

MANY WEYMOUTH PEOPLE HAVE FOUND THEIR KIDNEYS TO BE AT FAULT.

There is no organ in the body more susceptible to weather changes than the kidneys, Colds, chills, damp, changing weathee all play their part in bringing on kidney ills. "If you would be well, keep your kidneys well" is the golden rule of health and one Gazette readers would do well to follow. If suffering from any form of kidney sickness you can use no better remedy than Doan's Kidney Pills. This great kidney remedy has been curing kidney trouble 75 years and is absolutely free from all opiates or habit-producing drugs. Convincing proof of merit in the statement of an East Weymouth resident:

John J. Higgins, 18 Canterbury street, East Weymouth, says: "Exposure and all kinds of weather tended to bring on trouble with my kidneys. My back got so bad that some days I couldn't sit or straighten. Severe headaches and dizzy spells caused me much suffering and often I felt week and tired all over. Sometimes I was confined to bed for weeks at a time. The kidney secretions caused me great annoyance by passing too frequently at at night. The secretions were highly corlored, painful in passage and contained sediment. Doan's Kidney Pills gave me so much benefit from the start that I kept on taking them and soon improved greatly."

Price 50c, at all dealers. Don't simply ask for a kidney remedy—get Doan's Kidney Pills—the same that Mr. Higgins had. Foster-Milburn Co., Props. Buffalo, N. Y. 12-13 Advertisement

Which costs most—painting or, waiting?

After your house needs painting, every year you wait it will require more paint and more labor to put it in good condition. And every year you wait, your house is worth less. A little paint-money is good paint-insurance.

DEVOE
THE GUARANTEED
LEAD AND ZINC PAINT
FEWER GALLONS—WEARS LONGER

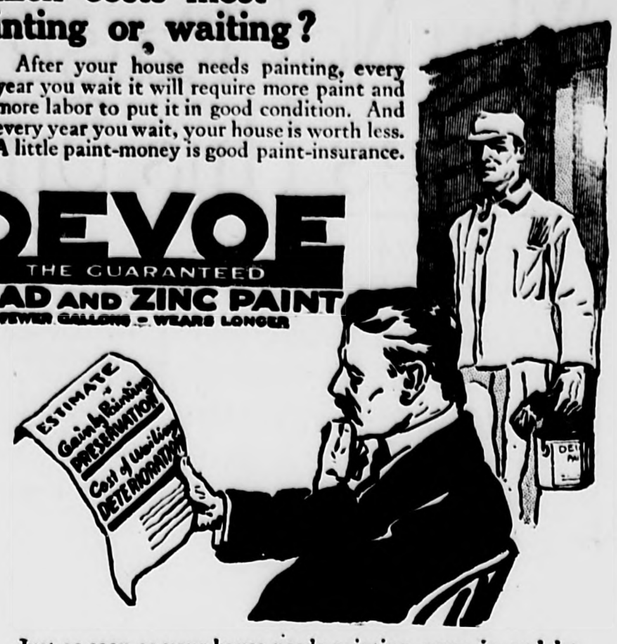

Just as soon as your house needs painting, come in and let us show you how little it will cost you to use DEVOE.
We say "DEVOE" because it's absolutely pure.
That's why DEVOE takes fewer gallons, wears longer—and costs less by the job or by the year.
And that's why we guarantee Devoe without reserve.

EVERETT LOUD
Telephone 94-W
EAST WEYMOUTH, MASSACHUSETTS
PAINT DEVOE PAINT

We make it easy

This Bank encourages the useful habit of economy—making it easy for everybody to save money by opening savings accounts.

We invite especially the savings of young men who intend to rise in the world — the savings of workingmen, employes and salaried persons who desire to provide against accident, sickness and old age.

No matter how small your account you will receive the same polite and careful attention as if it were the largest in the Bank.

"WE PAY YOU TO SAVE"
QUINCY TRUST COMPANY
Opposite Alpha Hall

It Is Not So Much Your Earnings as Your Savings

that make you independent and successful. You want to be independent? Then deposit your savings in this bank at once. Your savings account and success will travel together. Get busy and come and see us. One dollar will open an account. Deposits received from one dollar to one thousand dollars.

We have never paid less than 4 per cent per annum. Money deposited on or before April 13th will go on interest from the 10th.

East Weymouth Savings Bank

BOARD OF INVESTMENT—T. H. Emerson, W. H. Pratt, Eugene M. Carter, Bradford Hawes, Wm. A. Drake, C. B. Cushing

Bank open daily from 9 A.M. to 12 M.; 2 to 5 P.M., excepting Saturday, when the hours will be from 9 A.M. to 12 M. only. Monday evenings, for deposits only from 7 to 8.30.

Deposits placed on interest on the tenth of January, April, July and October.

Deposits received on or before the thirteenth of the quarter are placed on interest from the above date.

M. R. LOUD & CO.
Columbian Square. South Weymouth.

PLUMBING
HARDWARE

We welcome your examination of our specially prepared display.

Why Not Raise Some Beautiful Roses This Summer?--Here's How

Perhaps the most admired and the oldest of cultivated blossoms :: If you will take the trouble to care for several bushes you can add much to the attractiveness of your home during the coming warm season

By F. L. Mulford

THE rose has probably been cultivated as long as any ornamental plant, and it holds a warmer place in the hearts of the people than any other flower. From earliest times it has been a favorite. It has figured in the literature of all ages and all nations. People in all stations of life yield homage to its beauty of form and color and to its delicious fragrance. It is loved by poor and rich alike. It is grown in the dooryards of the least pretentious cottage, where often the occupants are stinted in food and raiment, as well as on the grounds of large estates, where abound choicest things that money can

It is also grown in immense tities under glass and is the most lar winter cut flower for all occasions. So deep a hold has it on the

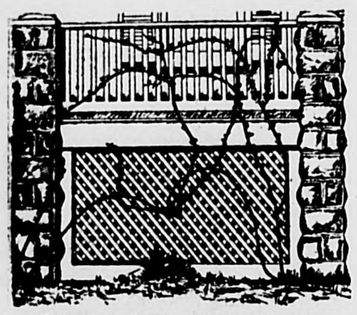

Climbing Roses After Pruning.

ections of the people that it is often spoken of as the "queen of flowers."

Wild roses abound in great variety over practically all the temperate regions of the earth. Man has taken advantage of this and has appropriated the most pleasing wild forms for his use. In addition, he has so modified and improved the wild sorts by breeding and selection that now there is a rose for every need.

Lawn and Border Roses.

Selection and breeding have been practiced with this best loved of all flowers for ages, and have resulted in the development of a multitude of rose varieties, some of which are adapted to use under almost any conceivable conditions. By familiarizing himself before the planting seasons in fall and spring with the different types of roses and the purposes for which they are especially suited, the rose gardener in city or country may add greatly to the attractiveness of his home.

Roses for use on lawns and along borders must have habits of growth and foliage which fit them particularly for mass effects. Foliage, in fact, is more to be desired under such conditions than fine flowers, since it is a feature during the whole growing season, while the flowers may cover a period less than a fortnight in length. When suitable sorts are chosen, roses are quite as appropriate and effective

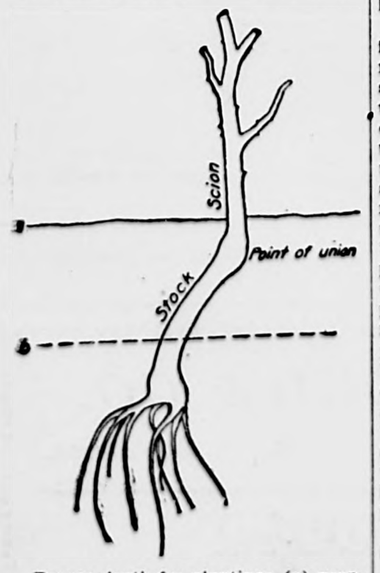

Proper depth for planting: (a) proper soil level for grafted or budded rose: (b) soil level if the plant were on its own roots.

for use in relief planting about the ground line of buildings or in masses upon the lawn or along borders as other ornamental shrubs. For such use, however, they must be hardy and moderately free in growth, and must possess foliage reasonably disease resistant and free from insect attack.

One fine rose which has been found admirable for this landscape planting is the Rugosa or Wrinkled Japanese rose. It is hardy in the North, succeeds well in the South, and thrives within reach of ocean spray. It blooms nearly all summer. Both red and white varieties are available. The Carolina rose, also suitable for lawn use, thrives in the entire territory east of the Mississippi river, succeeding especially well in moist places. Both these varieties are relatively tall, reaching a height of from 6 to 8 feet. The Rosa lucida, a wild type native from Pennsylvania north, is, on the other hand, desirable for a low ground cover 2 to 3 feet high. It grows well at the seaside and under other adverse conditions. The Prairie rose has a wider range than any of the other roses named above, being native from Canada to Florida and west to Wisconsin, Nebraska and Texas. It is a single variety and thrives under adverse conditions. Among the other roses which may be particularly useful for landscape planting are the Arkansas rose, Sweet Brier, Rosa eglanteria or Rosa lutea, Dwarf Polyantha, Cabbage rose, and the Damask rose.

The roses classed in the lawn and border group are adapted to a wide range of soil conditions and may be counted on to succeed in any but extremely heavy or very sandy soils. Many of them will do well even on such soil types. The principal essentials are thorough drainage and a plentiful supply of organic matter, with a reasonably constant water supply during the growing season. In general a soil capable of growing good garden or field crops is suitable for roses. The deeper the soil and the better the preparation at the beginning, the more satisfactory will be the results.

The best fertilizer for roses is rotted cow manure, though any other well-rotted manure or good compost will serve the purpose. Fresh manure, especially horse manure, should be avoided, though if no other manure is available it may be used with extreme care. It must not come in direct contact with the roots when planting nor should any quantity of it be used immediately beneath the plant to cut off direct connection with the subsoil and the water supply. Of the commercial

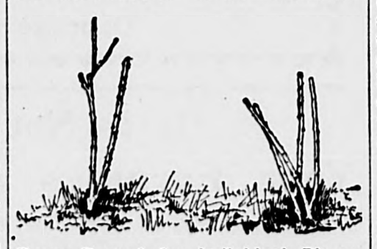

Roses Pruned for Individual Bloom.

fertilizers, ground bone is excellent as additional food. It will not, however, answer as a substitute for an abundant supply of compost. Cottonseed meal, where it is cheap enough, may be used as a substitute for bone. Wood ashes are sometimes a helpful addition or, when they are not available, lime and muriate of potash may be used and should be applied separately. Rose growers having only sandy soils should make more frequent applications of manure than those dealing with the heavier soils, since the organic matter burns out more rapidly in a soil rich in sand.

The chief consideration in the planting plan for roses for landscape effects is that the plants should be so spaced that when they reach maturity they will come together without overcrowding. The habits of growth of the particular varieties chosen will be the determining factor. The spacing should in general range from 2 to 6 feet. Early spring planting is best in the extreme northern part of the United States and on the western plains where there are strong drying winds in winter. In other regions fall planting is advantageous but not sufficiently so to warrant postponing planting from spring until autumn. When possible, however, it is well enough to push planting in the fall rather than to wait until spring. Spring planting should be done as soon as the ground is dry enough to work, or when it springs apart after being squeezed in the hand. Fall planting is best done as soon as the leaves have fallen from trees and bushes.

Planting methods for border and lawn roses apply also to practically all other roses. Stock should be planted as soon as possible after it arrives. When it is impossible to plant immediately, the plants should be placed in a trench and the roots covered. If the plant roots are dry when received, soaking them in water an hour or more before this heeling-in is done is desirable. If the stems are shriveled, plumpness may be restored and growth insured by burying the whole plant for a few days. If the plants are frozen when received they should be placed where they will thaw gradually and should not be unpacked until there is no question that the frost is out.

More plants are killed by undue exposure of roots at planting time than from any other cause. No matter how short the distance to the permanent planting location, plants should be taken there with the roots thoroughly covered. The roots may be placed in a bucket of water while removing to the planting ground and until planting, or they may be puddled in a mixture of thin clay and then kept covered with wet burlap or other protection. Care should be taken that the clay does not become dry before

For Cut Flowers Nothing Can Rival the Beauty of the Rose.

planting. It is important to set the plants a little deeper than they were before. If planted too deep, however, the bark of the buried stems would be injured and growth would be checked until new roots form nearer the surface.

In planting dormant bushes it is desirable to trim the ends of broken roots and any that are too long just before they are put into the hole, so that there will be smooth, fresh surfaces which can callus and heal over. It is usual to have this fresh-cut surface on the under side of the root. The hole in which the bush is to be planted should be several inches larger across than the roots will extend and ample in depth, with a little loose earth on the bottom. The roots should be separated well in all directions with the soil well worked in among them, separating them into layers, each of which should be spread out like the fingers of the hand. When the hole is partially full, the plant should be shaken up and down so as to make sure it is in close contact with the soil under the crown where the roots branch. When the roots are well covered the soil should be firmed. This is best done by tramping. If the soil is in proper condition tramping cannot injure the plants. This will leave a depression about them, but all the roots will be covered.

When all are planted, each one may be watered, although this usually is not necessary, especially if the roots have been puddled before planting. If water is applied, permit it to soak in about the roots and then fill the hole with dry earth. Do not tramp after watering. With the soil wet it would be injurious to compact it more. If not watered the depression should be filled with loose earth the same as though it had been watered. After planting no watering should be done

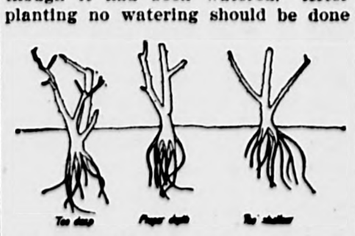

Proper and improper depths of planting roses. The line indicates surface of soil.

unless very dry weather follows, and even then care must be exercised not to overdo it till after growth starts. In watering, it is desirable to draw away some earth from about the bush, apply the water, and after it has soaked in draw dry earth about the plant again.

The purposes for which roses are planted largely will determine the pruning methods to be employed. At the time of planting border and lawn roses one-half to two-thirds of the wood should be removed. At later prunings weak branches should be taken off, and long canes that would be liable to whip around and loosen the plant should be cut back. As far as practicable, pruning other than this should be accomplished by cutting out whole branches rather than by cutting off the ends. After the first year, pruning should consist of removing dead, dying, or weak wood, and crossing branches, including any that may be found with discolored pith. Cutting off the ends of branches should be avoided. Most of the roses suggested for border planting are improved by having the whole top cut off every five or six years. All pruning of these roses should be done in the spring, as summer or fall pruning would remove the hips prematurely and thus rob the plants of much of their attractiveness during the winter.

Border and lawn roses are hardy and need protection only under extremely trying conditions. In the arid plains region, if the autumn has been exceptionally dry, it may be advisable the first winter to provide a good mulching after the soil has been thoroughly soaked. Covering will be unnecessary.

Roses for the Arbor and Trellis.

The character of the foliage and hardiness should be important considerations in choosing types of climbing roses for covering arbors, trellises, pergolas, pillars and similar structures. Roses used in this way are usually in conspicuous places and flowers can be depended on for ornamental effects for a relatively short period only during the year. Climbing roses with a poor leaf development or those especially liable to attack by insects and diseases, therefore, make but a poor appearance. The climbing roses are divided roughly into two divisions. The pillar roses are those not growing more than 6 or 8 feet high. The more vigorously growing roses of the group are the climbers or ramblers.

Of the trellis and arbor roses the members of the Wichuraiana or Memorial group are among those most resistant to disease and insect attack. They have foliage pleasing to the eye throughout practically all seasons. The blossoms are white and single. The Multiflora climbers flower in clusters. Many of them, however, especially the so-called ramblers, are subject to mildew and insect attacks. They are reasonably hardy in the North. Roses of the Laevigata group, represented by the Cherokee, on the other hand, require a warm climate. This is true also of the roses of the climbing Noisette group represented by the Marechal Niel and Lamarque. These roses are suitable for culture only in the warmer sections where the winter temperature seldom falls below 10 degrees F. above zero.

Climbing roses require large quantities of plant food. The body of good soil available should be equal to a mass 3 feet square and 30 inches deep. A hole of this volume should be dug and filled with good garden soil mixed with well-rotted manure. Climbers, like all other roses, require good drainage. No roses will thrive where water stands about their roots. Planting should be done carefully as in the case of roses for landscape purposes. This method has already been described.

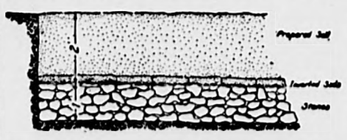

Cross-Section of Well-Prepared Rose Bed.

Special pruning methods must be employed for climbing roses. These methods are determined by more or less of a compromise between the desire, on the one hand, to force the growth of blossom-bearing, new wood, by removing old wood, and, on the other hand, the desire to keep arbors and similar structures at least partially covered. One-half of the wood should be pruned from all the climbers, as from the other types of roses, at planting time. In the case of the established plants the Wichuraiana and hardy climbing roses should be pruned just after blooming. At this time young shoots will have started from the roots. The growth of these shoots should be encouraged, as it is from them that most of the branches are produced that bear the following year's bloom. The best way is to remove all the old wood at this time, so that all the strength will go into the young shoots. Where the roses are trained over a trellis so high that one season's growth will not cover it, the method just described is not practicable. In such cases some of the old shoots should be cut off at the ground, and the others should be shortened from 3 to 6 feet, depending on the amount of growth the vine has been making each year. New shoots should be trained to take the place of those removed. It should be kept constantly in mind that the present year's growth bears next year's flowering branches and that a few vigorous branches are more desirable than many weak ones.

Roses of the hybrid Noisette group, of which the Marechal Niel is a representative, should be trained to a good strong cane, with the side shoots cut back to about three eyes. The main cane can be renewed occasionally.

The Cherokee rose should be treated like the border roses, pruning only dying or crossing branches. Every few years it may be cut back severely and allowed to start again.

The HOME BEAUTIFUL

Flowers and Shrubbery--Their Care and Cultivation

View in Peninsula Park, Portland, Where More Than 1,000,000 Rose Flowers Are in Bloom at One Time During Rose Festival Week.

THE ROSE CITY

They call Portland, Ore., the Rose city. With its yearly festival where 5,000,000 rose plants are on view it seems to rightly deserve the title.

A visit to Peninsula park, in the heart of the Oregon city, during festival week, which is usually the first week in June, one can see 1,000,000 rose flowers, covering more than 700 varieties all in bloom at one time.

Last year Portland people planted more than 100 miles of new rose bushes. If placed in a row this display alone would reach from Portland to the Pacific ocean 100 miles along the shore line of the Willamette and Columbia rivers.

VIOLETS

By LIMA R. ROSE.

Violets are the flowers that seem most in vogue always. Unfortunately their season is short in comparison with the numerous hothouse flowers. Notwithstanding the vast strides this industry has made in the past ten years, violet culture is little understood. Raising them to perfection involves endless care and continual battle against insect life at the leaf and stem, while rot may attack the root. Then comes constant cultivation every day in the year.

In the spring all plants are thrown away and the houses restocked and all the earth taken out and replenished from a new supply. During the winter months various stimulating fertilizers must be used on the soil and all vegetable growth cleared away. If allowed to accumulate it would sap the strength of the plants and absorb the nutriment given by this top dressing. Then the withered leaves, dead or poor blooms, must be removed, and water given in the right quantities.

The principal revenue in the violet business is reaped from November to May. In this respect it differs from regular greenhouses where all varieties of flowers are grown. After May the violets grow smaller as the heat increases. Then the plants are thrown out and the houses thoroughly renovated and emptied preparatory to the planting of the new stock. The propagating houses are then emptied also, the young plants being transplanted, as far as desired, in the regular houses, or set in the open ground for a few weeks, after which the planting of the houses is completed and the surplus stock sold. By autumn these cuttings have grown into full-fledged plants and commenced to bloom. These bloomers are small at first, but gradually increase in size as the cold winter days set in and the temperature can be reduced to the desired point.

As long as the violet sheds its glorious perfume will it be the flower of the hour and worthy of cultivation to the lover of flowers or as a financial proposition. There is money and joy in it.

BITS OF THINGS

The bunches of cobwebs on the trees come before you know it. They are the work of the fall web worm, and the torch is the remedy.

Mosquitoes bad? Take a look around and see if there is not a pool of stagnant water or a rain barrel near the house. The pests breed in such places.

Go over the vines and pinch off the weak and spindling fruit branches, and then give the strong ones a chance to grow.

Weeds going to seed right along now? Get very busy with the scythe, the mower, the hoe and everything else that will put them out of business. Kill that detestable weed, burdock. It flowers once every two years, and if the plant is cut off below the ground after the flowering stalk appears, it will trouble you no more.

Get rid of your old barbed-wire fences just as soon as possible. They are too dangerous.

PLANTS FOR SANDY SOIL

Good plants for sandy soil are verbenas, asters and phlox. These are all annuals and do particularly well in this soil.

Latrix, blazing star or gay feather is a capital plant for sandy soil, although it does well in any good soil. It is a hardy perennial, with long spikes of purple and rosy purple flowers, blooming from July to September, and growing from three to four feet high.

TAKE CARE OF YOUR FERNS

If your Boston fern becomes yellow and droopy-looking and refuses to respond to your most loving efforts to cheer and rouse, it, here is a fertilizer that is said to give the most wonderful results. Use one tablespoonful of dibasic ammonium phosphate and one of potassium nitrate, dissolved in one gallon of water. Pour one pint of the solution on the roots of the fern once a week for three weeks. In the meantime give the plant a little plain water every other day. This will prove a valuable tonic and invariably produce new growth.

Take Care of the Ferns and Palms That Have Been Doing Service Indoors All Winter.

Ten Minute Classics

Famous Tales and Legends Told in Brief Form

Don Quixote and the Chain Gang

By J. W. MULLER

Copyright by J. W. Muller

Throughout all Spanish-speaking countries there is being observed this three hundredth year of the death of Don Miguel de Cervantes Saavedra, the author of "Don Quixote de la Mancha." Much as other races prize this work, they cannot realize how the men of Spanish blood view it. It is infinitely precious to them, almost holy. Throughout the Spanish Americas, from Cuba to the end of South America, the stranger who knows "Don Quixote" will find eager responsiveness everywhere, from the wattled hut of a peon to the palace of a sugar or cattle king. The story offered here is from Book III.

One morning Don Quixote and his faithful squire Sancho Panza beheld 12 men on the road walking in a long row. This row was held coyly together by a long chain, so that the gentlemen looked neatly like beads on a string.

The chivalrous warrior naturally spurred at once to aid these mortals in distress, since the books of chivalry that had put a crack into his worthy brain had taught him that knights always did so without asking too many questions.

There were armed guards with the string of beads and they did not receive him too effusively. Still, as is the good custom in polite Spain, they permitted the chainful to stand still while Don Quixote rode along the line and spoke to the fettered pedestrians.

"I am chained up for being violently in love," the first man in the row confided to the knight. "Indeed, I embraced the object of my affections so passionately that the police hardly could tear me away. Unfortunatery this frantic love affair was with a basket of linen. So they gave me soft treatment with the lash and now I am on my way to serve for three years as an element dasher."

"What is that?" asked the Don, whose reading of knight errantry books had acquainted him with only the most poetic and flowery language, and not with the simple, chaste phrases of the chain-gang.

"He means that he is going to be a galley slave!" said the beads, with roars of laughter.

The second galley slave in the row would not reply at all to Don Quixote's inquiry, but another rogue answered for him with generous heartiness. "He is a canary bird. He is with us because he sang too much!"

"Is it possible," cried the generous knight, "that men are sent to the galleys for singing?"

"Indeed, they are, when they sing in anguish," answered the rogue.

"I cannot unfold your riddle," ventured the simple warrior.

"Sir," said a guard, "they call this fellow a bird that sang in anguish because he confessed on the rack."

"And now he mopes," said another, "because they all jeer at him for not having the courage to deny, since it is no more painful to say, 'no' under the torture than 'yes.' And I think they are somewhat in the right."

"What did you do?" asked Don Quixote of the next man.

"For want of twice five ducats," answered he, "I must mow the great meadow for five years."

Don Quixote inferred that "mowing the great meadow" meant to row with galley-sweeps over the pleasant blue Mediterranean. "And all that for ten ducats?" he murmured. "I would give twenty with all my heart to deliver you."

"Thank you for nothing," retorted the gentleman. "It is like offering a man mustard after he has eaten all the meat. You might as well give your ducats to a starving man at sea."

As the knight still lamented over the iniquity of sentencing a man to five years in the galleys for a mere lack of ten ducats, the galley slave condescended to instruct him. "With ten ducats," he explained, "I could have greased the court's palms. Enough. I say no more, but go along like a dog on a string."

The tales of all the other prisoners were equally edifying. Don Quixote recognized that they were not innocent lambs; yet, on the whole, he thought that much might be said for them as well as against them. Therefore he turned to the guards and demanded that they unlock the chains. "Let them answer for their sins in another world," said he.

"Take your empty pate about its own business!" responded the leader with great impoliteness. "Those who play with cats will get scratched."

This insolence from one whom the chivalry romances would have referred to as a "caitiff," so infuriated the warrior that he charged. The fellow, taken by surprise, tumbled head over heels and Don Quixote's horse, Rosinante, by a miracle did not fall down as it usually did after one of these knightly charges.

The prisoners promptly attacked the other guards and engaged them so well that Sancho Panza, who was always ready for brave deeds that did not involve fighting, danger or other similar risks, managed to secure the keys and unlock the chains.

The guards decided that good heels were better just then than many pairs of hands. As soon as they had fled, Don Quixote barred the ex-prisoners' road and demanded that they go with their chains on their shoulders to present themselves to his lady and give her an exact account of his achievement.

"To expect this of us," said the biggest galley slave, "is to expect pears from elm trees."

He winked at his fellows and picked up a stone. They fell back to right and left and sent such a shower of mineral at Don Quixote that his shield was no protection, and he tumbled to the ground where his armor kept him effectively pinned fast, while poor Rosinante quivered in anguish as the stones drummed on her bony sides.

The grateful band sprang on the knight and stripped him. They took everything except his stockings, and they would have taken these, too, had it not been for the iron leg-armor, which they could not remove.

Sancho Panza, being unprotected by ironmongery of any kind, was easier to skin. When they went away, he had nothing left except his hide.

The knight and his squire looked dolefully around. Sancho Panza's donkey, Dapple, stood in melancholy reflection, hanging his charming head pensively and still shaking his ears in evident dread, as if stones still whizzed around him. Rosinante, weary of the world, had fallen down and seemed immersed in hopeless gloom.

"I have always heard it said," sighed Don Quixote, "that to do a kindness to the unworthy is like carrying water into the sea."

"Don Quixote" was written to ridicule not true knighthood nor the true deeds and ideals of the golden days of chivalry, but to exhibit and parody the falsehood and stupid, maudlin sentimentality of the books that had been written on the model of "Amadis of Gaul." Knighthood and chivalry already had disappeared. It was the driveling nonsense of the romances that were being written about this past epoch that aroused the wrath of Cervantes.

He, himself, would have been the last of men to ridicule the profession of arms or anything that called for courage or clean honor; for Miguel de Cervantes Saavedra himself was a soldier and had a career as wildly romantic as that of any knight.

TWO STORIES OF THE STUMP

Occasional Flashes of Humor That Enliven the Dry Work of a Political Campaign.

Two good campaign stories are going the rounds of congress, says the St. Louis Republic, both at the expense of Ohioans who were chairmen of partisan meetings held in the Buckeye state. Former President Taft was the victim of the first presiding officer who, impressed by the importance of his job, made the usual tiresome introductory speech.

The audience was about to stampede when the chairman, having reached a high rate of speed, rushed into the field of historical parallels. He chose for one illustration that moth-eaten tale about the little drummer who was ordered by his general to get out his drum and beat a retreat.

"But the brave little drummer boy—did he obey?" roared the speaker. "No, he did not. He said to his general, 'Sir, my drum knows no retreat. Let me beat you a charge, such a charge as has never been made before. Let us beat it; let me beat it—'"

"All right, beat it, beat it," came a roar from the audience. And the chairman, it is chronicled, did.

In another part of the campaign Nick Longworth, really an able statesman, although forever damned to fame as the son-in-law of an ex-president, was the star performer and was to be introduced by some pompous person of local importance. The pompous one went through an unctuous hand-rubbing performance and declared to the crowd:

"It affords me so much pleasure, my dear fellow townsmen, to be here on this platform and to talk to so many of my friends."

Whereupon a laconic person in the gallery yelled:

"Name one."

A New Wrinkle in Fans.

An addition to the ordinary electric fan is an arrangement by which it may be made to supply perfume to the room. The spokes of the fan wheel are of a fine wire screening and they whirl through a small tank of perfumed water, placed at the base of the wheel. If desired a disinfectant may be substituted for the perfume in the water. Thus the city living room may be given the tang of the pine woods, the spicy perfume of the tropics or the salt breath of the sea.

PRECISE AND COMPACT AUTO LANGUAGE

One of the objects of the standardization work now being carried on by the Society of Automobile Engineers is the establishment within the motor-car field of a precise and compact language.

There are many advantages in having uniform names of car parts. The automobile user finds it much easier to make replacements. The manufacturer benefits for the same reasons. The entire industry will welcome any list of names that will remedy the present condition, in which makers use different terminologies.

A striking exception to popular usage is the name "engine," which is recommended rather than "motor," to avoid confusion with electric motors used for starting the engine installed on the automobile. Definitions have been included for axles, brakes and bodies for which usage varies. The name and description of bodies as adopted by the society are:

Roadster—An open car seating two or three. It may have additional seats on running boards or on rear deck.

Couplet—Seats two or three. It has a folding top and full height doors with disappearing panels of glass.

Coupe—An inside-operated, inclosed car seating two or three. A fourth seat facing backward is sometimes added.

Convertible coupe—A roadster provided with a detachable coupe top.

Clover leaf—An open car seating three or four. The rear seat is close to the divided front seat and entrance is only through doors in front of the front seat.

Touring car—An open car seating four or more with direct entrance to tonneau.

Salon touring car—A touring car with passage between front seats, with or without separate entrance to front seats.

Sedan—A closed car seating four or more all in one compartment.

Convertible sedan—A salon touring car provided with a detachable sedan top.

Open sedan—A sedan so constructed that the sides can be removed or stowed so as to use the space entirely clear from the glass front to the back.

Limousine—A closed car seating three to five inside, with driver's seat outside, but all covered with a roof.

Open limousine—A touring car with permanent standing top and disappearing or removable glass sides.

Berline—A limousine having the driver's seat entirely inclosed.

Brougham—A limousine with no roof over the driver's seat.

Landaulet—A closed car with folding top, seats for three or more inside and the driver's seat outside.

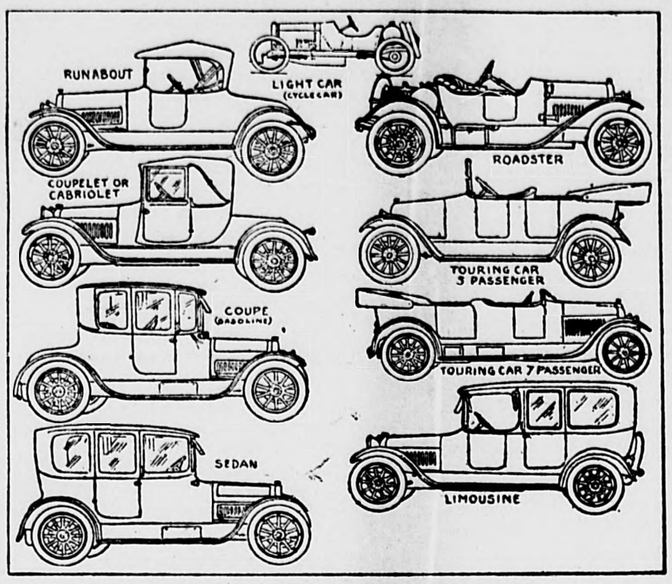

NAMES AND DESCRIPTIONS OF BODIES.

RIGHT CARE OF CAR

AVERAGE FARMER DOES NOT HAVE SAME TROUBLE AS CITY MAN.

However, He Is Likely to Have Trouble at Times—Eight Splendid Rules Given for Proper Management of Automobile.

The average farmer does not have one-half the trouble running a car that falls to the lot of the city man. He is constantly handling machinery, and knows the value of good care in its use. But he, too, is at times likely to have trouble, and it is a good plan to group the possible troubles into a small space. This has been well done in the following eight rules for the care of the automobile:

"First—See that the gasoline tank contains a sufficient quantity of gasoline; that there is plenty of oil in the crank case; that the radiator is filled with water and that the tires are properly inflated.

"Second—Lift hood and screw down grease cups; inspect the cooler connections and the wiring to the magneto, coil and spark plugs; oil the valve stems and push rods; inspect oil pump and fittings.

"Third—Screw down grease cups on front springs and front axle; see that the nuts on the spring bolts are tight; give grease cup on steering gear housing a turn.

"Fourth—Remove floor boards and oil the gear-shifting mechanism; also the clutch and brake mechanism.

"Fifth—Screw down grease cups on the rear springs and see that the spring bolt nuts are tight. Inspect the differential housing for loose nuts or bolts; examine the brakes and screw down grease cups over brake shaft.

"Sixth—Fill lamps if necessary; inspect the body bolts and fender bolts; fill all grease cups with good grade of medium weight grease; keep the wheel rims free from mud and sharp edges; clean the body and fenders.

"Seventh—Occasionally jack up car under frame; pry the spring leaves apart with a heavy screwdriver and lubricate between leaves with graphite mixed in oil; keep transmission case and differential case two-thirds filled with a good grade, medium gravity grease.

"Eighth—Occasionally drain oil from crank case and then flush out crank case by pouring gasoline or kerosene through breather tubes. Every ten days or so put two or three tablespoonfuls of kerosene in each cylinder to cut carbon and let stand over night. If ever a foreign or unfamiliar noise develops, satisfy yourself as to what it is; negligence of this may result disastrously."

MAKE EXHAUST PIPE USEFUL

Motorcycle Sidecar Can Be Made Comfortable in Cold Weather by Use of Small Tubing.

The motorcycle sidecar can be made quite comfortable in winter if the exhaust is extended and a coil placed in the front of the car, writes Fritz M. Meyer in Popular Science Monthly. It requires only a piece of pipe or tubing that can be easily bent into the shape desired. The size will depend on the exhaust opening. A pipe should

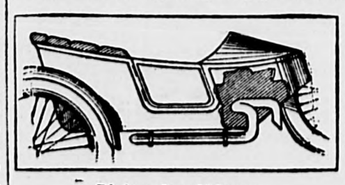

Piping for Sidecar.

be secured with an inside diameter the same as the outside diameter of the exhaust. It is then run to the front of the car where it enters. On the inside it forms a coil, the end running through the bottom to the outside.

HOMEMADE POLISH FOR AUTO

Excellent Surface Can Be Secured by Using Mixture of Boiled Linseed Oil and Turpentine.

For furniture or automobile bodies an excellent polish can be made by thinning down boiled linseed oil with turpentine. This should be applied sparingly to the clean surface with a cloth and should be rubbed briskly with a soft cloth or cotton waste. It is best not to use body polish on a car until the gloss has become dull.

Another polish recommended by automobile experts is made from 1 gallon of turpentine, 3½ ounces of citronella oil, 1 pint of paraffin oil or light cylinder oil and 1½ ounces of oil of cedar. When the finish on a car has become very dull the appearance can be greatly improved by rubbing with a mixture of cylinder oil and kerosene.

Watch Rim Bolts.

On account of the heavy strain to which bolts of demountable rims are subjected, it is advisable to make frequent inspections and see that all nuts are kept tight. If the threads of any bolts are worn, put in new bolts, as many unnecessary accidents occur through this neglect.

A Slow Charge.

At any time that a single cell of a storage battery is sulphated, or if the gravity of the solution is very much below that of the other cells, it should be cut out and given a slow charge individually until it is brought to the same condition as the others.

IS CHILD CROSS, FEVERISH, SICK

Look, Mother! If tongue is coated, give "California Syrup of Figs."

Children love this "fruit laxative," and nothing else cleanses the tender stomach, liver and bowels so nicely.

A child simply will not stop playing to empty the bowels, and the result is they become tightly clogged with waste, liver gets sluggish, stomach sours, then your little one becomes cross, half-sick, feverish, don't eat, sleep or act naturally, breath is bad, system full of cold, has sore throat, stomach-ache or diarrhea. Listen, Mother! See if tongue is coated, then give a teaspoonful of "California Syrup of Figs," and in a few hours all the constipated waste, sour bile and undigested food passes out of the system, and you have a well child again.

Millions of mothers give "California Syrup of Figs" because it is perfectly harmless; children love it, and it never fails to act on the stomach, liver and bowels.

Ask at the store for a 50-cent bottle of "California Syrup of Figs," which has full directions for babies, children of all ages and for grown-ups plainly printed on the bottle. Adv.

No Hope.

Pansey—Isn't it tragic that John fell down on his job?

Lily—Well, he still can make good.

Pansey—No, he can't; he was a steeplejack.—Jester.

ONE-HALF BOTTLE OF THE GREAT KIDNEY REMEDY ACCOMPLISHES WONDERS

When I sent for a sample bottle of Swamp-Root, I was in great distress day and night. Before I received sample by mail, I went to our best doctor (and he is second to none in this vicinity) and told him how I felt. He put me up a bottle of medicine. I was about a week taking the medicine, but was no better than when I began. I then began your sample bottle, and before I got through with it, I felt a change. The scalding sensation did not bother only a few times in the middle of the day. I would not have believed such a small quantity would have done so much, but before it was gone I learned that our druggist kept Dr. Kilmer's Swamp-Root and so got a large bottle for one-dollar, but actually worth one hundred dollars. I only took one large tablespoonful three times a day and before I had taken one-half bottle I was all right and have been since.

Gratefully yours,
GEORGE S. CHAMPLIN,
Ashaway, R. I.

State of Rhode Island, } ss.
County of Washington }

Personally appeared Geo. S. Champlin, to me well known and made oath that the foregoing statement by him subscribed is true.

E. R. ALLEN, Notary Public.

Prove What Swamp-Root Will Do For You

Send ten cents to Dr. Kilmer & Co., Binghamton, N. Y., for a sample size bottle. It will convince anyone. You will also receive a booklet of valuable information, telling about the kidneys and bladder. When writing, be sure and mention this paper. Regular fifty-cent and one-dollar size bottles for sale at all drug stores.—Adv.

Her Experience.

Temperance Worker—Does Mr. Milligan live here?

Mrs. Milligan—Sure. Carry him in.

TAPS
Relieves and Remedies CONSTIPATION
Try a Box—10 Tees 10c.—All Druggists
Take a tip—take a TAP

Do Not Suffer with Rough Chapped Hands
Get a Jar of
MYSTIC CREAM
of your druggist today. You will be surprised to see how quickly it will relieve them. If your druggist does not keep it we send it by mail on receipt of 50 cents in stamps.
Write for FREE Sample
MYSTIC CREAM CO., Middletown, N. Y.

Geer's Great Hospital Remedies
do miracles. Geer's Dyspepsia Tablets for all stomach troubles. Geer's Laxative Tablets for liver trouble and constipation. Agents wanted.
GEER DRUG CO., New London, Conn.

FOURTEEN for ONE for PREPAREDNESS
One case of La Grippe treated with No. 9; of "Doctor on the Spot" medical case WINS for being ready, day or night, at home or traveling, to take the right dose at the right time. Fourteen of our best remedies will be sent to you at the introductory price of One Dollar. Powerful but harmless. Always ready. In fact "Doctor on the Spot" when most needed. Send today. Pacific Homeopathic Family Medicine Co., L. C. Smith Bldg., Seattle, Wash.

PATENTS Watson E. Coleman, Washington, D.C. Books free. Highest references. Best results.

Buy An Oklahoma Oil Lease Thousands made rich. Can sell you $2.00 acre and up. W. M. DAY, Duncan, Okla.

Negroes Need Better Homes Help them and incidentally make money for yourself. Will give 5% first mortgages. Better than savings bank. Write Better Homes Co., La Grange, Ga.

GALL STONES (No Oil) AVOID OPERATION? No more Gall-stone Pains or Aches in Stomach, Back, Side or Shoulders; Liver Troubles, Stomach Misery, Dyspepsia, Colic, Gas, Biliousness, Headache, Constipation, Piles, Catarrh, Nervousness, Blues, Jaundice, Appendicitis. These are common Gallstone symptoms—CAN BE CURED. Send for home treatment. Medical Book on Liver, Stomach, Gall Troubles and Appendicitis. FREE
Gallstone Remedy Co., Dept. W-10, 219 S. Dearborn St., Chicago

English as She Is Spoke.

Knicker—Funny thing about food.

Bocker—Yes, a shortage and a longing always exist at the same time.

The soul will not travel the better, or straighter, for blind bridles.

Your Liver Is Clogged Up
That's Why You're Tired—Out of Sorts—Have No Appetite.
CARTER'S LITTLE LIVER PILLS will put you right in a few days. They do their duty. Cure Constipation, Biliousness, Indigestion and Sick Headache

SMALL PILL, SMALL DOSE. SMALL PRICE.
Genuine must bear Signature
Brent Good

DON'T patent anything till you get my instructions for inventors. It may save you many dollars or a lifetime disappointment. Write Frederick Winters, 125 E. 23rd, New York

"ROUGH on RATS" Ends Rats, Mice, Bugs. Die outdoors. 15c and 25c.

W. N. U., BOSTON, NO. 13--1917.

A Medicine for Women

For Forty Years Lydia E. Pinkham's Vegetable Compound has Relieved the Sufferings of Women.

It hardly seems possible that there is a woman in this country who continues to suffer without giving Lydia E. Pinkham's Vegetable Compound a trial after all the evidence that is continually being published, proving beyond contradiction that this grand old medicine has relieved more suffering among women than any other medicine in the world.

Mrs. Kieso Cured After Seven Month's Illness.

Aurora, Ill.—"For seven long months I suffered from a female trouble, with severe pains in my back and sides until I became so weak I could hardly walk from chair to chair, and got so nervous I would jump at the slightest noise. I was entirely unfit to do my house work, I was giving up hope of ever being well, when my sister asked me to try Lydia E. Pinkham's Vegetable Compound. I took six bottles and today I am a healthy woman able to do my own housework. I wish every suffering woman would try Lydia E. Pinkham's Vegetable Compound, and find out for herself how good it is."—Mrs. Karl A. Kieso, 596 North Ave., Aurora, Ill.

Could Hardly Get Off Her Bed.

Cincinnati, Ohio.—"I want you to know the good Lydia E. Pinkham's Vegetable Compound has done for me. I was in such bad health from female troubles that I could hardly get off my bed. I had been doctoring for a long time and my mother said, 'I want you to try Lydia E. Pinkham's Vegetable Compound.' So I did, and it has certainly made me a well woman. I am able to do my house work and am so happy as I never expected to go around the way I do again, and I want others to know what Lydia E. Pinkham's Vegetable Compound has done for me."—Mrs. Josie Copper, 1668 Harrison Ave., Fairmount, Cincinnati, Ohio.

WEYMOUTH GAZETTE AND TRANSCRIPT

Published every Friday by the

GAZETTE AND TRANSCRIPT PUBLISHING CO.

FRANK F. PRESCOTT
Managing Editor

At 52 Commercial St., Weymouth

Telephone Weymouth 145

Subscription, per year in advance, $2.00
Single copies 5 cents

Advertising rates on application

The Gazette and Transcript is the home paper of ALL the Weymouths: North Weymouth, East Weymouth, South Weymouth, Weymouth Landing, Weymouth Heights, Weymouth Centre, Lovell's Corner, Nash's Corner, Wessagussett, Fort Point and Rose Cliff.

Entered in the Post Office at Weymouth, Mass as Second Class Matter.

FRIDAY, MARCH 30, 1917

STATEMENT

Of the ownership, management, etc., required by the Act of Congress of August 24, 1912, of the Weymouth Gazette and Transcript, published weekly at Weymouth, Mass., for April 1, 1917.

Publisher,—Weymouth Gazette and Transcript Publishing Company, Weymouth, Mass.

Editor, managing editor, business manager and owner, Frank F. Prescott, Weymouth, Mass.

Mortgagee,—Laban Pratt of Boston, Mass.

(Signed) FRANK F. PRESCOTT.

Sworn to and subscribed before me this 16th day of March, 1917.

(SEAL) CHARLES T. CRANE.

Commission expires April 9, 1920.

A Pledge.

Let us now as with one voice and one heart and in a faith that makes faithful, renew our loyalty to those ideals of government for which our fathers pledged their lives, their fortunes, and their sacred honor.

Revive in us and in the people of our land a high sense of patriotism; strengthen every noble purpose; keep us by thy help from sloth and indifference and from all corruption of civil government.

THE ENLARGED GAZETTE

Can you blame us, if we are somewhat proud of the Gazette and Transcript this week, enlarged to 16 pages? But we will not be satisfied until the people of all the Weymouths are proud of their home paper.

The 16 pages will be a permanent feature, and all the various departments in this issue will be maintained. We believe the people will find much of interest on the different pages. Every reader may not be interested in every page. When one goes to a first-class hotel for a dinner he is not supposed to eat everything on the bill of fare, but to select those dishes that appeal to him at the time. So with a newspaper, read that which interests you.

On page 3 today will be found a two-column review of some of the new departments in today's paper, and it will be seen that big things are promised for Weymouth people during the year 1917. While Boston and other papers are reducing the number of pages and limiting their editions, the Gazette is "forGing" ahead. Some weeks ago R. E. Porter remarked, that the Gazette was making a "Growing, Gripping, Galloping Gain." What will he say now?

Had we any doubts about the future of Weymouth, we should hesitate about taking the progressive step that we have, but there is a brilliant future before the town. We share the opinion of the Hon. George L. Barnes at the recent meeting of the Board of Trade, when he said: "We believe Weymouth is entering upon an era of prosperity. Some do not assent to this. But personally I cannot see it any other way. Other metropolitan towns are now congested, and peop'e are coming from these towns to Weymouth every year. So growth must now come to Weymouth, and we will experience great changes in the next ten years."

Nothing more is needed than the authentic report that the government is going to award to the shipyard on the Weymouth Fore River all the warships that it can possibly build, and is going to push the work to completion in the quickest possible time. Already the shipyard has contracts aggregating many millions of dollars. Thousands of additional mechanics must be employed at high wages. The eight-hour law as applied to shipyards has been suspended by President Wilson and men will have employment as many hours a day as they wish.

Homes will be needed for the new workmen, and they would be pleased to live in North Weymouth, Weymouth Heights, Weymouth Landing, or any part of Weymouth or Braintree, if they could obtain homes with some conveniences. And they will pay high rent too.

Real estate men of Weymouth, financial men of Weymouth, Board of Trade of Weymouth—why not go after some of these people who will make desirable residents and help our merchants? Land values will increase, improvements will come faster, and Weymouth will take a place amoung the cities of good old Massachusetts.

Everybody should help along the boom. It has already arrived. That is why the Gazette and Transcript has been enlarged to 16 pages. When the time comes we will make it a daily, and perhaps that time is very near at hand. Advertise! Advertise! Advertise! Be a Believer in Weymouth.

SOME OF THE NEEDS.

Some of the improvements needed to advance THE WEYMOUTH BOOM are:

Double tracking of the street railway routes.

More frequent trips on the street railway.

A new bridge on Quincy avenue.

Up-to-date business blocks.

500 new bungalows and two-family houses.

A sewerage system.

Plumbing in all the present houses, and the removal of all the out-buildings.

Public hall at North Weymouth.

A Board of Trade with 500 members.

Optimism and push. Will you help?

Just read what Charles M. Schwab the head of the Fore River Shipbuilding plant has to say on page seven about cooperation life to a city or town. Also the next article on school gardening. Both come home to Weymouth.

The battleships North Dakota and Nevada, illustrated on page eleven this week, were both built at the shipyard on Weymouth Fore river. So much is expected of these warships in the near future that the whole page is of unusual interest just now.

ADVERTISING RATES

Weymouth Gazette and Transcript

DISPLAYED—PER INCH

TRANSIENT RATE—One week, 50 cts., then 25 cts. per week.

MONTHLY RATE—(more than one month) 25 cts. per week.

CONTRACT RATE—(for 4 inches or more in every issue for three months, not to be changed in two successive weeks) 15 cts. per inch per week. Extra changes at 10 cts. per inch additional.

CONTRACT RATE—(for 4 inches or more in every issue for three months, with privilege of changing copy for every issue) 20 cts. per inch per week.

YEARLY RATE—(allowing monthly changes of copy)—$8 per year. Bill rendered the 1st of every month at rate of 15 cts. per inch per week.

YEARLY RATE—(allowing change of copy for every issue)—$10 per inch per year. Bill rendered the 1st of every month at rate of 20 cts. per inch per week.

FLAT RATE—300 or more inches to be used within one year in one-time "Ads," 20 cts. per inch. If all "Ads" are allowed to run more than one time, 15 cts. per inch, payable the 1st of each month.

COPY for changes of "Ads" should be FORWARDED to the office of publication either Monday or Tuesday, and earlier notice given if an extra large space is desired, that plans may be made to accommodate it.

FRANK F. PRESCOTT, Publisher.

P. O. Address, Weymouth, Mass.

Phone, Weymouth 145.

Ward Three Branch.

The Weymouth Landing branch of the Weymouth branch of the Special Aid Society for American Preparedness organized on Saturday afternoon March 24, in Lincoln hall.

Mrs. William E. Thayer presided, and the address of the afternoon was by Mrs. Webber of Braintree, who gave a comprehensive account of the work already accomplished by the Braintree branch of the same society.

Mrs. Harriet Vorhees was elected treasurer, and Miss Alice L. Bentley secretary. The following were chosen as members of the several committees:

Work,—Mrs. John W. Ahern, Mrs. Fred Cate, Mrs. Anne Weston, Mrs. Wendall Clapp, Mrs. W. W. Hooper.

Emergency,—Mrs. May W. Meigs, Miss Harriet Nash, Mrs. Charles Hollis, Miss Helen Loud, Mrs. Grace L. Walsh.

Knitting,—Mrs. Fred A. Sterling, Mrs. F. D. Barker, Mrs. Jennie Worster, Miss Dora Cate.

Resource,—Mrs. Wallace Bicknell, Miss Annie Richards, Mrs Percy Cook, Mrs. Harriet Batchelder, Mrs. H. A. Billings, Mrs. C. L. Abbott, Mrs. W. H. O'Connor.

Supply,—Mrs. Eva Bullock, Miss Hawthorne Cate, Mrs. M. H. Fletcher, Mrs. Charles Crane.

Finance,—Mrs. William Wal', Mrs. Edmund Harris, Mrs. Fred Harris, Mrs. Albert Worthen.

Membership,—Mrs. Charles C. Gale, Mrs. Senior, Mrs. Charlotte Goodby, Mrs. T. H. Emerson, Mrs. George Davis.

Publicity, Miss Mary Crotty, Mrs. Albert Worthen, Mrs. Edward Hudnall, Mrs. Ella Richards.

Room,—Mrs. Albert Worthen.

At the conclusion of the meeting, forty-one women of the fifty-five present enrolled as members of the society.

Rumor Has It

That ten pages of Gazette and Transcript were well received and well read, last week.

That a Weymouth citizen is talking of offering an armed motor boat and his services, to the government for patrol duty.

That now is the time we should have plans and capital for the building of houses for the thousands of men who will soon be needed at the Fore River shipyard. When opportunity knocks at the door—LET HIM IN.

That the amount of money received for the old steamers was considerable more than some of our citizens predicted.

That the disappearance of the snow has brought to light, in one of our public parks, many "dead soldiers." There must have been some terrible battles.

That it is time for our patriotic, red blooded citizens to commence drilling and preparing for what may come. Webb Park is a good place for this work. Many have already signified their willingness to be one of our home guard. Who will be drill master?

That we cannot be ready any too soon. It is a serious matter and demands immediate attention.

That about everybody is looking for a plot of land to plant.

That it will be a wise man who does have a garden this summer.

Boston Theatre.

The very latest Theda Bara production, "Her Greatest Love," produced by William Fox in six powerful parts, and shown exclusively for the first time in Boston at the Boston Theatre, heads the bill at that playhouse the week of April 2. "Her Greatest Love" is a super de luxe photodrama of intensely realistic and absorbing love interest, with Miss Bara in the role of a girl who is sacrificed to aid her mother's ambition. A strong vaudeville bill will surround the picture features, which includes Episode No. 12 of "Patria," the serial supreme of patriotism and preparedness, with Mrs. Vernon Castle in the principal role.

New Ford Show Room

Roy E. Litchfield has constructed a building at his garage premises at Hingham, that will be used as a show room for the Ford car, an office and accessory salesroom. Mr. Litchfield has a complete equipment not only for sales and accessories, but for repairs.

Some of This Week's Features:

PAGE ONE.
Big Weymouth events of week.

PAGE TWO.
Coupon for Washington Trip.
"Prudence of the Parsonage," continued.
Illustrated humor.

PAGE THREE.
Women's feature page, illustrated.
Kitchen cabinet—good things to eat.
The enlargement of Gazette.

PAGE FOUR.
Weymouth temperature the past week.
Town briefs.
Weymouth and East Braintree briefs.
Weymouth Heights briefs.
Lovells Corner briefs.
North Weymouth briefs.

PAGE FIVE.
Club and social—Women's clubs.
South Weymouth briefs.
East Weymouth briefs.
Clapp Memorial Association notes.

PAGE SIX.
Daddy's Evening Fairy Tales.
Novelette—three columns complete.

PAGE SEVEN.
House plans by William A. Radford.
Home town helps.

PAGE EIGHT.
Church notes—Sunday services.
Births, marriages and deaths.
Classified advertisements.

PAGE NINE.
Standing of candidates—Washington trip.

PAGE TEN.
Events in the sporting world.
Game fishing by Dixie Carroll.

PAGE ELEVEN.
Illustrated page—war and news pictures.

PAGE TWELVE.
Citations and probate notices.
New books at Fogg Library—juvenile.
Weymouth Ticket for Tuesday.
Bequests to Braintree.
Shipyard contracts.
Planning Board Committees.

PAGE THIRTEEN.
Business Directory of Weymouth.
Weymouth Real Estate transfers.

PAGE FOURTEEN.
Special feature page.
Home Beautiful, illustrated.

PAGE FIFTEEN.
Automobile notes—two columns.
Ten minute classics.

PAGE SIXTEEN.
Editorial columns.
"Rumor Has It" column.
Advertising rates.
Gazette and Transcript news agents.
Ownership of Gazette and Transcript.
Mail schedule Weymouth post offices.
High tides—daily for week.

ON EVERY PAGE.
Advertisements of the LIVE Weymouth merchants.

THE GAZETTE AND TRANSCRIPT

is for sale at

Office of Publication, 52 Commercial St.
News Stand, South Station, Boston.
C. H. Smith, Washington St., Weymouth
P. Casey, Lincoln square, Weymouth.
N. E. Williams, Pleasant St., So. Weymouth.
Mrs. Sanford Orcutt, near So. Weymouth depot.
M. P. Sprague, Nash's Corner.
Geo. H. Hunt, Broad St., East Weymouth.
Bates & Humphrey, Broad St., Weymouth Centre.
W. J. Sladen, Middle St., Weymouth Heights.
D. A. Jones, Thomas' Corner, No Weymouth.
W. R. Page & Co., East Braintree.
J. B. Whelan, Quincy ave., East Braintree.

MAIL SCHEDULE

All Weymouth Postoffices

—Mails arrive at the Weymouth post office at 7:25 and 11:25 a. m., 1:15, 2:15 and 5:50 p. m. Close for Boston at 6:50 and 9:20 a. m., 12:30, 4:30 and 6:30 p. m.

—Mails arrive at the East Weymouth post office at 8:30 and 11:50 A. M., 2.35, and 6.40 P. M. Mails close for Boston at 6.45 and 9.05 A. M., and 12.05, 2.05, 5.05, and 6.05, H. M. Sunday collection from the boxes is made at 12 M.

—Mails now arrive at the South Weymouth post office at 8 A. M., 1.45, 3.45 and 6.45 P. M. Close for Boston at 7.45 and 10.15 A. M., 12.15, 4.15 and 6.15. Direct mails from Plymouth at 11.10 A. M. and 7.10 P. M. Close for Plymouth at 6.50 A. M. and 2.45 P. M.

—Mails arrive at the North Weymouth post office at 7:30 and 11:30 a. m., 2:00 and 5:30 p. m. Mails close at 8:15, 12:15, 3:45 and 6:45. A collection is made at 7:10 a. m., and on the delivery trips. On Sundays at 1 p. m.

High Tides.

	A. M.	P. M.
Friday, Mar. 30,	4.45	5.15
Saturday,	5.30	6.15
Sunday,	6.30	7.15
Monday,	7.30	8.00
Tuesday,	8.15	8.45
Wednesday,	9.15	9.30
Thursday,	10.00	10.15
Friday,	10.30	11.00

Found

The best medium to get results from classified "Ads"—the Weymouth Gazette and Transcript.

A Man of Few Words

"Actions speak louder than words" is the Bay Stater's motto. He's got the goods—a paint for every need and purpose. He picks the right paint; does a quick job and his work lasts and *lasts*. If your home looks a little "seedy"—if any of the hundred-and-one things in it are marked for the store-room—apply "Bay State." That will put them in the pink of condition—*quick*. Our book on paint will be sent free. Lots of illustrations and few words.

Wadsworth, Howland & Co., Inc., Boston, Mass.

Largest Paint and Varnish Makers and only Corroders of Lead in New England

J. H. Murray, East Weymouth; F. S. Hobart, Weymouth; H. C. Jesseman, So. Weymouth; J. W. Bartlett, No. Weymouth.

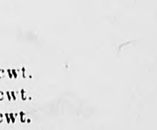

Bay State Paints

Children's Photographs

A SPECIALTY

Sue Rice Studio

1522 Hancock St., Quincy

Opposite Music Hall

Telephone your appointment Today, Quincy 565-W. 13,tf

J. F. SHEPPARD & SONS, Inc.

COAL, WOOD and ICE

ICE PRICES
Effective April 2, 1917. Subject to change.
FAMILIES—40c per cwt.
No 5c pieces except at wagon.
STORES
100— 500 lbs. at one delivery, 30c per cwt.
500—1000 lbs. at one delivery, 25c per cwt.
Over 1000 lbs. at one delivery, 20c per cwt.
Ice Boxes overhead extra 2 cts.
Drivers are not authorized to change these prices.

COAL—Egg, Stove and Nut now in stock TELEPHONE BRAINTREE 25

Be Prepared With

A GAS RANGE

For The Summer

ORDER NOW AND BE SURE OF DELIVERY.

Call For Information Now

Whitman 500 Rockland 360

Braintree 310

WHEN YOU WANT A PLUMBER

you generally want him pretty badly, and usually in a hurry. If the bath-tub leaks, or the water pipe bursts, or the gas won't work, delay may prove disastrous. We make a specialty of getting on the spot with the least possible delay, and a telephone call will bring us at short notice. When you want good plumbing done, at prices which are not exhorbitant we will be glad to serve you.

CHARLES F. RIPLEY & CO.

788 Broad Street - East Weymouth

Third Section, March 30 — 18 Pages This Week

Weymouth Gazette

Largest Paper In Norfolk County

AND TRANSCRIPT

VOL. LI. NO. 13 — WEYMOUTH, MASS., FRIDAY, MARCH 30, 1917. — PRICE FIVE CENTS

IT IS NOT
POTATOES OR ONIONS
but all seed is higher and scarce, especially **Beans.** We would advise you to buy early; get your supply, ere too late.

For varnishes, see our
Berry Bros. Varnish Window Display.

Prices right, and satisfaction guaranteed on Paint, Tools, etc.,
— AT —
F. W. STEWART'S
Hardware. Weymouth.
Telephone Weymouth 38

WHY not join the army of satisfied customers that is keeping this Fair and Square store busy during the business hours of every working day? We assure you that you will be treated with courteous consideration by our sales force.

Bates & Humphrey
CHOICE GROCERIES
Weymouth Center

OPPORTUNITY
To invest in the best-paying property within 3-10 minutes' walk of Quincy Square. Single and double houses. Scores of satisfied customers. Easy terms. Apply to
A. G. AHLSTROM
110 PUTNAM ST., - - QUINCY
Owner and Builder. Tel. Q 896
8, 3m

FOR SALE BY
FRANK S. HOBART, Weymouth, Mass.
M. R. LOUD, South Weymouth, Mass.
J. H. MURRAY, East Weymouth, Mass.
AND ALL GOOD DEALERS

W. J. Powers
Plumbing & Heating Contractor
No Job too large or too small.
All work first class.
PRICES RIGHT.
Estimates Free.
168 WASHINGTON ST. WEYMOUTH.
Telephone Weymouth 176-J

Card of Thanks.

I wish to thank my neighbors, friends and shop mates for their many kind acts during my wife's illness and for the beautiful floral tributes at the time of her death.

JAMES W. VINING.

18 Pages Today

EAST WEYMOUTH and WEYMOUTH CENTER

—Cornelius Smith has returned from a few weeks' stay with his sister, Mrs. John Colligan of New York City.

—Miss Hazel Thompson passed the week-end with her friend, Miss Ethel M. Bartlett of Lowell.

—Harry Warner is confined to his home with an illness.

—Paul F. Landry is driving a new touring car.

—Miss Clara Wilder is spending her Spring vacation at her home on Cedar street.

—Miss Agnes Butler was the hostess to a club of young ladies on Monday night.

—Warren O'Brien of Norton is spending the week with his grandparents, Mr. and Mrs. Samuel W. Barrell.

—David L. Sterling is on a business trip through the West.

—The Loyal Order of Moose held a Smoke Talk at their lodge rooms on last Thursday night. There was a musical program followed by a contest of skill. The lodge will initiate a large class of candidates at their meeting on next Tuesday night, at which time their open charter will have been closed.

—Dr. W. Porter Pratt of Quincy, well known in this town, accidentally ran into a man in Quincy on Monday night. The traffic was heavy at the time and the doctor in his car was trailing a big truck. Upon observing an opening he steered his car to the side at just the moment his victim appeared on the same spot. He was given medical attendance and allowed to go home. Eye witnesses were unanimous in that the doctor was driving his car in a most careful manner.

—The Gazette and Transcript is for sale every Friday afternoon at Hunt's periodical store, and also at grocery of Bates & Humphrey at Weymouth Centre.

(See other Pages.)

D. OF V. NOTES.

At the next meeting, April 5, of Tent 32 there will be a sewing circle in the afternoon at 2.30. A good attendance is desired to sew for the annual fair. Supper will be served at 6 o'clock by a special committee. Sisters who attend these suppers must bring pastry. In the evening at 8 o'clock several candidates will be initiated. Several comrades of Post 58 will also be Obligated. All officers are requested to wear white.

SCOUT MASTERS' COUNCIL.

At a meeting of the scout masters and assistant scout masters, held at the headquarters of the Old Colony Council in Braintree, the Scout Masters' council has been organized with the following officers:

Senior Scout Master,—Laban H. Barnes, Troop 1, Braintree.

Junior Scout Master,—John A. Hurry, Troop 2, Randolph.

Scribe,—Howard M. Clark, Troop 1, Weymouth.

Treasurer,—Rev. Laurence Perry, Troop 1, Hingham.

The Scout Masters' council will include all scout masters and assistant scout masters in the district supervised by the Old Colony Council, Boy Scouts of America, which includes the towns of Hull, Cohasset, Hingham, Weymouth, Braintree, Randolph, Holbrook, Avon and Canton.

The purpose of this Scout Masters' council is for the discussion of Troop problems, the standardization of tests, the conduct of a scout masters' training course, and the handling of inter-troop events. The next meeting will be held April 10 at the Old Colony headquarters.

SOUTH WEYMOUTH

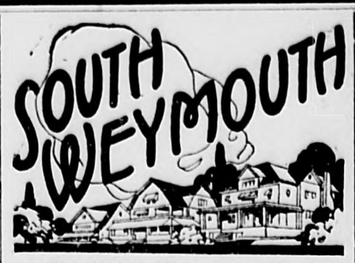

—The Mount Hope Cemetery Association met Monday night in Clapp's hall at South Weymouth and chose the following officers: President, Rev. H. C. Alvord; vice president, Bradford Hawes; clerk, Bates Torrey; treasurer, J. E. Gardner; trustees, A. C. Heald, Walter L. Bates, Clarence W. Fearing, Oswald Ralph, Alonzo M. Newbert, George R. Sellers, W. W. Pratt, A. O. Crawford, George H. Shaw. A committee was appointed to revise the constitution and by-laws. It was also voted to instruct the president and secretary to take necessary steps to establish the incorporation of the association.

—Fred Jones has taken a position with D. Illiffe & Sons, plumbing.

—Mr. and Mrs. Lars Olsen were the guests of friends in Worcester on Sunday.

—The Wissahickon Campfire Girls meet at the home of Miss Eleanor McPhetres tonight.

—F. E. Waite left Monday for a business trip to Connecticut.

—The men of the Union church met in the vestry Sunday noon for lunch, after which they set out on an every member canvass of the parish for the yearly church budget. They were successful in raising the excellent sum of $2,500.

—H. W. Dwyer has returned from a trip to New York.

—The second in the series of concerts for The Fogg Library fund was given in Fogg's Opera House Sunday night by Miss Evelyn Jean, soprano; Miss Marie Connell, contralto, and Rae Kilmer, harp and piano.

—Work is well under way on the tearing down of the Nevin residence in order to make room for the new schoolhouse.

—"Tolerance," is the subject of the lecture to be given Sunday night at the Universalist church by Rev. Fred A. Line.

—J. W. Linnehan is on a trip to New York.

—Arthur E. Alton left Saturday for Bath, Maine, where he has accepted a position as foreman in a machine shop.

(See other Pages.)

PRIMARIES NEXT WEEK.

Editor Gazette and Transcript:—

There will be held on Tuesday, April 3, a primary to make nominations for Constitutional Convention Election. Amongst others the following are matters that are of prime importance and will undoubtedly be brought before the convention:

The revision of the bill of rights.
The initiative and referendum.
Biennial Elections.
Prohibition.
Woman suffrage.
The short ballot.
Municipal home rule.
A state budget system.
The anti-sectarian amendment.
Consolidation of state departments.
Allowing the Governor to veto items in appropriation bills.
Changes in the system of county government.
The imposition of a state debt limit.
The re-organization of constitutional provisions relating to the militia.

It would seem to me that these would be of sufficient importance to induce a liberal vote at this primary, and I am writing this urging the voters to accept the opportunity so given.

WALLACE H. BICKNELL.

Weymouth Firm a Leader.

Few Weymouth people are aware of the importance of an industry located at North Weymouth near Quincy Point bridge, but the Brooks-Skinner Co. are the largest manufacturers in New England of all-steel garages. They have recently erected a large steel structure to enable them to increase their output. In 1914 but 50 houses were sold, but in 1916 over 600, and this year the total will go over 1000. Catalogue T will be sent upon request illustrating the different buildings.

Weymouth and East Braintree

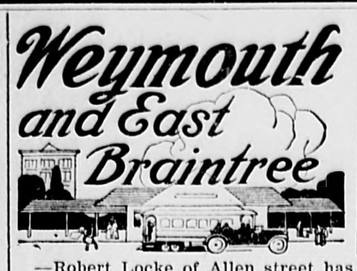

—Robert Locke of Allen street has taken a position with the Pierce-Arrow Motor Co., Boston.

—George R. Kemp has been at his home, Franklin, N. H., for a few days, having been called by the illness of his mother.

—Favorable reports are received from Mrs. Frank Drake, who underwent an operation at the Bay State hospital a few days ago.

—George P. Guertin, gateman at the Quincy avenue crossing, is confined to his home with an attack of the grip.

—The body of John F. Dwight, a former resident, who died in Holliston, was brought here Saturday and services conducted by Rev. William Hyde were held at the chapel in Village cemetery. Interment was in the family lot.

—Lester Remick has gone to Chicopee Falls, where he has taken a position.

—G. H. Priesting has moved back from Malden into the house on Washington street, Weymouth.

—Ellard McCarthy has taken the position of cashier at the Lincoln Square cash market.

—Henry Curran has moved to the Norton Pratt house on Prescott lane, East Braintree, and Andrew F. Burrell has moved into the Jordan house, 163 Allen street, East Braintree.

—William H. Goodwin, one of the best known Civil War veterans of the town, is ill at his home on Bryant avenue with heart trouble. Mr. Goodwin served through the war in the famous Nim's battery.

—William J. Powers has sold his home on Kensington road to a Mr. Babson of East Weymouth, who buys for occupancy.

(See other Pages.)

MRS. JAMES W. VINING.

Mrs. James W. Vining, aged 47, passed away at her home, 60 High street, East Weymouth, on Friday afternoon, having been in poor health for a long time. She was a charter member of the Opportunity Circle of King's Daughters, and served as their secretary and treasurer for many years. Of late years she was not active in the Circle because of her health.

Funeral services were held at her late home on Sunday afternoon, Rev. William M. Newton of the Methodist Church, officiating. A large number of friends attended the services.

Interment was in Fairmount Cemetery, the bearers being William C. Earle, Thomas B. Wade, J. Quincy Goodspeed and Frank Hobart.

CLAUDE HARRISON SCOTT.

Master Claude H. Scott, 1½ year old son of Mr. and Mrs. A. C. Scott of 93 Grant street, East Weymouth, passed away on Sunday after a short illness of pneumonia.

Funeral services were conducted at his late home on Tuesday afternoon by Rev. Dr. Edward T. Ford.

The body was taken to Forest Hills.

FIREMEN APPRECIATED.

The firemen were pleased this week when District Chief Hunt received the following letter:

John Q. Hunt, District Chief Weymouth Fire Dept.

Dear Sir:—I want to thank the Weymouth Fire Department, through you, for the efficient work rendered here at the mill last week in confining the fire so that the damage done was very slight. The enclosed check is but a slight appreciation. Can you use it towards your benefit or relief work?

Yours very sincerely,
ELMER E. LEAVITT.

March 30, 1917.

KINCAIDE'S THE FRIENDLY STORE

Odd Living Room Chairs REDUCED

Odd only in the fact that no more can be had like them. Every one is a desirable chair and especially so at the big reduction in price.

MAKE AN EARLY CHOICE

You may find just the chair wanted for that empty corner.

EVERY ONE A BARGAIN

		Reduced To
$ 6.00	Mahogany Rocker upholstered in green silk plush	$ 3.25
6.00	Mahogany Chair (to match)	3.25
9.75	Mahogany Chair upholstered in green armure	5.98
11.75	Mahogany Chair upholstered in green velour	6.98
12.50	Mahogany Chair upholstered in green velour	7.98
15.75	Mahogany Chair upholstered in Fr. Tapestry	8.98
14.00	Fine Rattan Corner Chair	8.98
24.00	Mahogany Rocker seat and back upholstered in first quality genuine leather	14.98
28.75	All upholstered Chair in Verdure Fr. Tapestry	18.75

MAHOGANY PARLOR CABINETS

		Reduced To
$19.75	Mahogany Ruler Cabinet, with mirror backs	$10.98
22.50	Mahogany Parlor Cabinet, with mirror backs	12.25
35.75	Mahogany Parlor Cabinets, with mirrow backs	15.98

Henry L. Kincaide & Co.
1495 HANCOCK ST., QUINCY
YOU'LL LIKE TRADING AT KINCAIDE'S

The Hingham Trust Company
Established 1833

Depositors who are in Boston often may find it a convenience to leave their deposits with our Boston correspondents

FIRST NATIONAL BANK — Federal Street
NATIONAL SHAWMUT BANK — Devonshire Street

Deposits left with either of the above banks for our credit will be immediately placed to the credit of the depositor on our books. We furnish special deposit slips when desired

B. A. Robinson, *President* — E. W. Jones, *Treasurer*

Ford
THE UNIVERSAL CAR

DO NOT DELAY PLACING YOUR ORDER

Orders are being filled in rotation. First come, first served.
CASH OR TIME PAYMENTS

Garage Open Sundays

R. E. LITCHFIELD
Authorized Agent for Weymouth, Hingham and Hull.
Telephone me at Hingham.
51307 Garage — *483-W, Residence*

Buy your **Easter Suit** now from

C. R. Denbroeder

New Suits, New Hats, New Shirts
New Collars, New Cravats, New Styles

AT THE WHITE STORE
750 BROAD ST. - EAST WEYMOUTH

OUT FOR BUSINESS

If Banking facilities, up-to-date service and honorable treatment count for anything

The Weymouth Trust Co.

will get what they are after

WHY?

Because they believe in Weymouth, are optimistic and are

"OUT FOR BUSINESS"

Capital $100,000 Telephone 67
Geo. L. Barnes, Pres. Auto Service

The Old Philosopher Says:

Springtime is the fount of eternal hope!

"Hope is born in the Springtime, when the bursting buds give promise of the flowers and fruits to come."

Arm yourself with the proper hardware to make the coming year a happy one. Whittle out a comfortable future with keen edged tools. Use the proper instruments to garden with in spring if you expect to garner well in the summer. Buy hose that leaks only at one end.

Now is the time to buy Water Glass, 12 cents quart

Nearly time to plant Peas—We have them "Brecks High Grade."

F. S. HOBART, Washington SQUARE

HOMES WANTED

3,500 ADDITIONAL MEN
ARE TO BE
EMPLOYED AT THE
SHIPYARD

They Want Homes IN WEYMOUTH or Braintree or Quincy

18 Pages Today

North WEYMOUTH

—The Men's Club minstrels, which took place at the Universalist church last week, Wednesday, Thursday and Friday evenings, were a decided success. There were three good audiences who appreciated the efforts of the men in putting on a good show, and one that was well worth the price of admission. The interlocutor, Mr. Allen, was the centre of attraction and was good to look at. He filled the part well, and with R. F. Vining and A. W. Cadmun as right and left rear guard, also in evening costume, made a picture. The typical Irishman, H. B. Stiles, was a character by himself and brought down the house in his character song. The costumes of the ends were striking and very appropriate, as were also those of the chorus. The solos of the ends were all exceptionally good, those of Wiley and Knight being the funniest of all; Torrey's solo with its local hits following closely. In the last half, which was a sketch full of fun, two brothers, and a friend of Mr. Wiley, of South Boston, took the prominent parts, and the club greatly appreciates the trouble these men took to help make the show a success. J. H. Tower, who directed the men, deserves the larger part of the credit, as he put in a great deal of time, arranging the music and directing the men and the orchestra. The orchestra, composed of Miss Bertha Estes, Percy Ames and Frank Rand, was of the best, and ably supported the men throughout the program.

—Albion Leavitt returned from the hospital on Sunday and is now ill with pneumonia.

—F. W. Hilton was called to Machias, Me., the latter part of the week, by the death of his father.

—Miss Jane Corino is entertaining a friend from Philadelphia.

—Ronald Torrey met with a painful accident last week, nearly cutting off a finger with a hatchet.

—A son was born last Friday to Mr. and Mrs. Lars Olson.

—On Monday evening the Universalist Men's club held its monthly meeting with supper at 6.45, followed by the regular transaction of business. Dr. Earle, who was booked to speak, was unable to come on account of an accident. So, on invitation, H. E. D. Gould gave a most interesting talk which all the men enjoyed.

—Miss Edith Smith of Dorchester was the guest of her aunt, Mrs. C. C. Howland, from Friday to Sunday.

—Henry W. Savage reports the following sales: An eight-room house, stable and one acre of land on Sea street have been sold by Harry M. Newell to Isadore Greene. Deeds have gone on record in the sale of a five-room house and a large lot on North street to E. P. Shaw. The grantor was Eliza Vining.

(See other Pages.)

LOVELL'S CORNER

—Miss Edith Inkley has been on the sick list the past week.

—Wednesday evening a committee from the Ladies' Aid, Mrs. Irwin Hawes, chairman, served a baked bean and salad supper in the church vestry.

—Charles Whiting of Washington street has moved his family to Braintree.

—There will be no prayer meeting this evening. The Sunday morning and evening service will be omitted. Sunday School and Epworth League meeting will be held at the usual time.

—Russell Poole is driving a new Overland car.

—Mrs. Wilfred Hayden is ill at her home.

—The Ever Progressive class of the Porter Sunday School held their monthly business meeting at the home of Mr. and Mrs. Frank Rea Tuesday evening.

—Rev. P. H. Lotz is attending the New England conference at Providence, Rhode Island.

—Mrs. Edward Hughes is spending several days at her former home in Milford, N. H.

—Miss Lulu Tisdale is able to be out after her recent severe illness.

—Miss Marion White has been the guest of relatives the past week.

Town Briefs

—Full moon April 7.

—Springlike this week.

—The sun rises at 5.31 and sets at 6.07.

—Many new advertisers will be found in this issue. Read their announcements.

—Professor C. R. Stacey of Bridgewater Normal School, professor of sciology and political science, was a guest of the Old Colony Gas Company at the Educational class on Monday evening. Mr. Stacey is interested in industrial education and his visit was much appreciated by the members of the class.

—The department heads and employees of the Old Colony Gas Co., held their regular monthly meeting, Friday evening March 16, over 30 of the employees being present. Chas. M. Lang took charge of the meeting. A paper on the technique of gas manufacture was read by Ralph Gardner. E. M. Vaughn gave a stereopticon lecture on many interesting places and events in California. Violin solos, vocal trios, piano duets and solos dances were rendered by the different employees. Master Charles Smith of East Braintree rendered many vocal solos, which were thoroughly enjoyed by all. Refreshments were served and a very enjoyable evening was spent.

B. F. Keith's Theatre.

Nat M. Wills, "The Happy Tramp," fresh from his triumphant tour with "Hip Hip, Hooray," with all new songs, stories, and parodies, and new funnyisms; and Elizabeth Murray, America's uncrowned queen of syncopation, with her latest repertoire of Irish and ragtime songs, will be the two principal headliners of the bill offered at B. F. Keith's Theatre the week of April 2. Valerie Bergere, the distinguished American actress-producer, in the daintiest and prettiest of comedy, "Little Cherry Blossom," will be an extra added attraction. Another big spectacular feature of the bill will be supplied by Jack Wyatt's Scotch lads and lassies, in a georgeous review of Highland songs, dances, musical numbers and spectacular novelties, introducing a troupe of sixteen singers, dancers, sword dancers, musicians, bagpipers, and drummers.

PARK THEATRE, BOSTON.

An exceptional offering the coming week is the World Brady 5-act film drama "The Family Honor" featuring Robert Harwick supported by June Elvidge and Henry Hull. The accompanying feature is "The Hidden Children," a 5-act Metro production of compelling interest. Harold Lockwood and May Allison are co-stars in this great drama which tells a story of a bond of blood brotherhood, in one of the most remarkable scenes ever filmed. The beautiful ceremony of the White Bridal, uniting by sacred vows, in the depths of the forest, and the Feast of Dreams with all their grace and savage beauty are shown in every detail in this amazing production which reproduces the early history of the nation.

The 14th chapter of "The Great Secret" shows Francis X. Bushman and Beverly Bayne in scenes thrilling and interesting.

Probate Court.

Norfolk county. James H. Flint judge.

Wills allowed—William Orr of Braintree, Sarah Orr executrix, bond $7,500. Clara I. Muzzey of Braintree, Charles D. Storrs executor, bond $ 1,000.

Administrations granted,—Estate of Walter L. Jenkins, of Weymouth, George A. Jenkins administrator, bond $5,000

W. H. FARRAR & CO.
Plumbing and Heating
Stoves and Repairs
Tin Roofing and General Jobbing.
ESTIMATES GIVEN
Business Established 1883
Peakes Building. Jackson Squrre.
Telephone Connection. 13,tf

Special Cuts for Week

Cod Fish, 14c lb.
German Style Frankfurts, 16c lb.
Smoked Shoulder, 18c lb.
Columbia River Salmon, 14c can
Pink Salmon, 13c can
Fancy Peas, 14c can
Lowney loose Cocoa, 30c lb.
Best grade Butter, 42c lb.
Brunswick Coffee, 33c lb.

Laurel Street Grocery
11 Laurel St., East Weymouth

CONSTITUTIONAL AMENDMENT

M. E. HAWES

Candidate Primary Nomination

Tuesday, April 3d

Vote in Regular Precinct Polling Places

Polls Open From 4 to 9 o'clock P. M

Martin E. Hawes, 21 Fairmount Avenue.
(Advertisement.)

A Thousand-Ton Barge of

Clean, Fresh-Mined Coal

has just arrived at our wharf, consisting of

White Ash Egg, Franklin Stove and Shamokin Stove

and we are ready to fill orders at short notice.

Augustus J. Richards & Son

WEYMOUTH and QUINCY.

Telephone Weymouth 51, or Quincy 648.

SEEDS

LARGEST STOCK IN WEYMOUTH

J. H. MURRAY

HARDWARE, PAINTS AND OILS

759 Broad St. Telephone 272 J East Weymouth.

BROOKS-SKINNER CO., Inc.

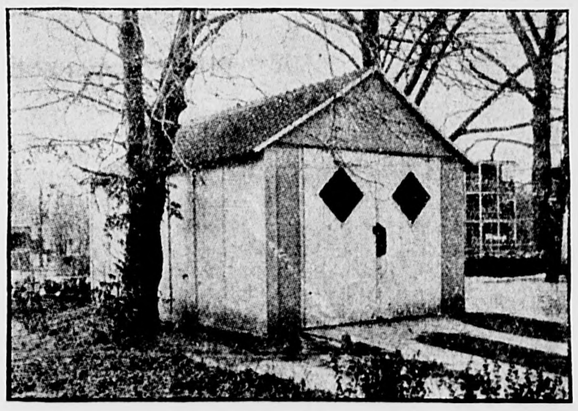

LARGEST BUILDERS OF ALL-STEEL BUILDINGS IN NEW ENGLAND
Bridge Street, near Fore River Bridge, North Weymouth.
Telephone, Weymouth 12. Catalogue T Mailed on Request.

FOOD SHORTAGE

War, or no war, there is a great liability of a Food Shortage. Regardless of events the "Conservation of Food" is ONE of the most—if not the MOST IMPORTANT QUESTION of the times. Think it over. Don't let your appetite for Beef, Beans and Bacon run away with your pocketbook.

As Usual, We Have Some Good Trades to Offer.

Hunt's Market Grocery
Washington Square, Weymouth.
TELEPHONE 152 AUTO DELIVERY

WE have climbed to the top — not by pulling others down, but by carefully stepping over them with the assistance of the latest improved methods in the production of our work and conduct of our business. Satisfaction creates success. Our aim is to give each patron quality work, accommodating service. Try us next week. Your inspection invited.

Monarch Wet Wash Laundry
TEL. 530 WEYMOUTH, EAST WEYMOUTH.