

HEADQUARTERS  
TOCHIGI MILITARY GOVERNMENT TEAM  
Utsunomiya, Tochigi Prefecture, Japan

DLB/TO/rt

APD 201  
6 September 1947

SUBJECT: Temporary Use of Reperation Machinery.

THRU : Commanding Officer, Kanto Military Government  
Region, APO 201.

TO : Commanding General, Headquarters IX Corps, APO 309.

1. Reference is made to:

a. Paragraph 4f, Operational Memorandum 14/6,  
Headquarters IX Corps, dated 5 November 1946.

b. Operational Memorandum 55, Headquarters  
IX Corps, dated 8 May 1947.

2. Forwarded herewith as inclosures 1 and 2 are  
application from the Furukawa Mining Co., Ashio Seisaku-  
sho for the temporary use of reperation machinery and the  
Governor's recommendation.

3. The proposed use of the machines is to increase  
the production of coal mining equipment. The company  
estimates that they can install the machines and make the  
necessary jigs and fixtures by December 1947. Beginning  
in January 1948, the company can increase production by  
30%.

4. In view of the importance of coal mining equip-  
ment and current policy to encourage its production  
(reference 1b), the application is forwarded recommending  
approval.

2 Incls:  
1. Application  
2. Governor's recommendation

ROBERT W. REED  
Lt. Col. Inf(CMP)  
Commanding Officer

CBI Serial 756



C-C-P-Y

HEADQUARTERS EIGHTH ARMY  
INFORMAL CHECK SLIP

SUBJECT: Request for "Loan of Reparations Machinery", file No. 67-TCCC-4  
Code No. 38-4.

NO.	DATE	FROM	TO	REMARKS
1	6 Oct	Engr	MG	Attached letter, indorsements, and inclosures are being forwarded to your section for appropriate action.

STRICHER  
32736

WILSON



Application for Permission to Borrow  
Some Kinds of Machine-Tools from a  
Reparation Plant.

To : Military Government, Utsunomiya, Tochigi Prefecture.  
From : Ashio Plant, Ashio Town, Tochigi Prefecture.  
Oyama Plant, Oyama Town, Tochigi Prefecture.  
Dated : 16th, July, 1947  
Subject : As per entitled above.  
Reasons :

The following Jigs and tools are desired by Ashio Shop to be borrowed from a reparation plant for the use of its Ashio Plant which, in the hope of manufacturing useful mining machines such as coal picks and rock drills etc in higher quality and much quantity, is ready to meet the urgent requirements of mining operators for the increase of coal production.

As to Oyama Plant, the machine-tools listed below are absolutely needed by the said plant for the manufacture of mine cars and air compressors in an effort to co-operate with the Government in execution of its coal production program.

Incl 58



-2-

## 1. Reparation Plant who owned the machines.

Firm Name: Koizumi factory, Watarase, branch factory, operated by Fuji Industrial Co., Ltd.  
(Fuji Sangyo K.K.)

Location: Ashikaga City, Tochigi Prefecture.

## 2. Place where reparation machines are kept.

Plant : Ashikaga Plant

Location : Oaza Nachiman, Yamabe Village, Ashikaga County, Tochigi Prefecture.

## 3. Production Program for the year, Aug., 1947 - July, 1948

See Table 1-A for Ashio Plant

" " 1-B " Oyama Plant

## 4. Where machine-tools are installed, and how long they are borrowed?

(A) The said machine-tools are scheduled to be installed at the two plants as per indicated by accompanying maps. Map 2(A) indicates Ashio Plant, while Map 2(B) shows Oyama Plant.

(B) In order to make possible the production program mentioned in Para 3, we need the machine-tools at least for one year starting on August 1st, 1947, and ending on July 31st, 1948. We can assure you that, until they are withdrawn by the order of the Occupation forces, the aforesaid tools are used exclusively for the purpose to which they are originally assigned.



-3-

## 5. Machine-tools desired to be borrowed

Table (A)

Machine-Tools	Registered Number	Grade	Capacity	Set	Maker	To be installed at
Radial drill	38-11-13 ✓	1	5 HP	1	Ikegai Iron Works	Ashio Plant
1 ton air hammer	38-11-179 ✓	2	15 HP	1	Seki Machine "	"
Bench drill	38-11-28 ✓	1	0.27 "	1	Sai Electric "	"
-ditto-	38-11-49 ✓	1	1/3 "	1	Hitachi Mfg. "	"
8' lathe	38-11-87 ✓	2	5 "	1	Niigata Iron "	"
-ditto-	38-11-88 ✓	2	5 "	1	-ditto-	"
12' lathe	38-11-91 ✓	2	10 "	1	-ditto-	"
24" shaper	38-11-140 ✓	1	5 "	1	Kawakami Machine Works	"
Jig boring machine	38-11-318 ✓	1	3 "	1	Tokyo Seiki Works	"
Double grinder	38-11-74 ✓	2	5 "	1	Nisuhō Machine "	"

Table (B)

Radial drill	38-11-12 ✓	1	5 HP	1	Ikegai Iron Works	Oyama Plant
Bench drill	38-11-25 ✓	1	0.27 "	1	Seiko-sha "	"
Floor drill	38-11-417 ✓	1	1 "	1	Seiken Machine Works	"
Universal milling machine	38-11-117 ✓	1	5 "	1	Hitachi Mfg. "	"
-ditto-	38-11-118 ✓	1	5 "	1	-ditto-	"
8' lathe	38-11-85 ✓	2	5 "	1	Niigata Iron "	"
-ditto-	38-11-86 ✓	2	5 "	1	-ditto-	"
Horizontal boring machine	38-11-1 ✓	1	7 "	1	Fuji Mfg. "	"
A.C. arc welder	38-11-18 ✓	1	L-100	1	Dengen-sha "	"

58



) -4-

6. Precautions taken by the applicants against damages and losses.

In case the above-listed machine-tools (See Para 5) be permitted to be borrowed by the applicants, they are scheduled to be installed as per the attached charts (See Para 4-A) Para 4-B) indicate, and the following officers will be designated by us to be responsible for the good care of them as well as for the technical guidance of the workers who handle the same machine-tools.

Kiyoharu Tsuzuki, chief of Production Dep't,

Ashio Plant.

Iwao Toneyama, chief of Production Dep't, Oyama Plant.

Yoshitake Wake, Production Co-operator, Ashio Machine Shop.

Conclusion:

We undersigned applicants, respectfully ask for your generous consideration in permitting us to borrow the machine-tools listed under Para 5, so that we may be allowed to execute our production program as per schedule. We are prepared to accept any terms you might request us. We not only take responsibility against any damage or loss caused by our misuse or what soever else, but also have no objection to the with drawal of the same machine-tools whenever deemed necessary by the Occupation Forces.

58



-5-

The letter of acceptance on the part of Koizumi Plant, lender of the same tools, is appended herewith for your information.

In concluding our application, we pledge ourselves to the faithful fulfillment of the items mentioned in the preceding paragraphs.

T. Kawada

(Toshihiko Kawada)

Chief of Ashio Machine Shop  
and Oyama Plant.

T. Kawada K. Abe

(Katsunosuke Abe)

Chief of Ashio Plant

Yoshitsuka Waks

T. Kawada

(Yoshitsuka Waks)

Production Co-operator,  
Ashio Machine Shop.



Table (See Para 3-(A) ) Showing Production  
Program for Ashio Plant

Products	Type	Aug - Dec., 1947		Jan. - July, 1948	
		Quantity	Value	Quantity	Value
Coal Pick, inclusive of parts	CA-7	1500 sets	2,700,000.-	2300 sets	5,040,000.-
"	25-D	400 "	1,320,000.-	700 "	3,360,000.-
"	3-P	400 "	1,000,000.-	700 "	1,750,000.-
Sharpener	17-S	10 "	650,000.-	21 "	1,365,000.-
Mining flange etc			720,000.-		1,008,000.-
Others			500,000		700,000.-
Forged iron goods	Mining cars parts	10 tons	160,000.-	21 tons	336,000.-
" "	CA-7 "	40 "	540,000.-	77 tons	1,232,000.-
" "	25-D "	10 "	135,000.-	21 tons	283,500.-
" "	3-P "	10 "	135,000.-	17.5 "	236,250.-
" "	else	10 "	140,000.-	14 "	196,000.-
Cast steel goods	Mine cars parts	110 "	1,980,000.-	18.9 "	3,402,000.-
" "	Coal picks "	10 "	150,000.-	21 "	315,000.-
" "	Mining flange etc.	20 "	240,000.-	28.4 "	336,000.-
" "	else	12 "	180,000.-	16.8 "	252,000.-
Cast iron goods	compressors' parts	90 "	990,000.-	14 "	1,540,000.-
" "	Sharpeners' parts	20 "	220,000.-	42 "	462,000.-
" "	Mine cars' parts	25 "	250,000.-	42 "	490,000.-
" "	else	15 "	150,000.-	21 "	210,000.-



676

Products	Type	Aug - Dec., 1947		Jan. - July, 1948	
		Quantity	Value	Quantity	Value
Copper alloy goods	Coal picks' parts	2 tons	¥ 76,000.-	2.8 tons	¥ 106,400.-
" "	Mine cars wheel shaft	3 tons	114,000.-	4.2 tons	159,800.-
" "	else	2 tons	80,000.-	2.8 tons	112,000.-
Total			<u>¥ 12,930,000.-</u>		<u>¥ 22,891,750.-</u>

N.B. Supposing that the improvement of Ashio Plant be completed by the end of December 1947 with the aid of the machine-tools borrowed from Koizumi Plant as per program, approximately 30% increase will be possible per month starting from January, 1948.



Table A. (See) Para 3) Showing Production Program  
Oyama Plant.

Production	Type	Aug. - Dec., 1947		Jan - July, 1948	
		Quantity	Value	Quantity	Value
Air compressor	100 HP	10 sets	¥ 2,000,000.-	14 sets	¥ 2,800,000.-
"	50 "	5 "	550,000.-	7 "	770,000.-
"	250 "	2 "	1,300,000.-	3 "	1,950,000.-
Reservoir	100 "	10 "	600,000.-	14 "	840,000.-
"	50 "	5 "	200,000.-	7 "	280,000.-
"	250 "	2 "	180,000.-	3 "	270,000.-
Mine car	40 cubic feet	750 cars	13,500,000.-	1050 cars	18,900,000.-
General Mining machine	Parts & repairs		250,000.-		510,000.-
Total.			<u>18,580,000.-</u>		<u>26,320,000.-</u>

N.B. This table are prepared on the assumption that we are granted to borrow the machine-tools enumerated under Para 5. The production figure of this table indicate a 135% increase as compared with the capacity of the existing equipment.



KOIZUMI PLANT  
FUJI INDUSTRIAL CO LTD

MR 265

12 August 1947

SUBJECT: Lending of Reparations Machinery kept at Ashikaga  
FactoryTO : Senior Military Government Officer,  
Tochigi Military Government Team -- Utsunomiya

We hereby certify that we have no objection to loan reparations machinery kept at Watarase Factory of our Plant, as applied for your permission by Ashio Seisakusho of Furukawa Kogyo K.K.

The lending concerned is to take place on the following conditions:

- 1) No objection is to be offered for employment as well as carrying away of the machinery provided that the permission of the Military Government authorities be given.
- 2) Best care is to be taken by the applicant for employment of the machinery; full responsibility is to be taken for their safe-keeping during their employment.
- 3) When withdrawal is instructed by the Military Government authorities, the machinery concerned are to be returned to their respective locations; the machinery are to be maintained as immutable as found on their removal.
- 4) If the final reparations program should order the machinery to be reserved, they are to be returned us at once when their employment by us proves necessary.

Your favorable authorization is sincerely expected to be given to the applicant after due investigation.

Respectfully,

*Tadao Yamamoto*

for RYOZO YAMAMOTO  
Manager of Koizumi Plant  
Fuji Industrial Co Ltd



Ashio plant

Machine A  
of Fez

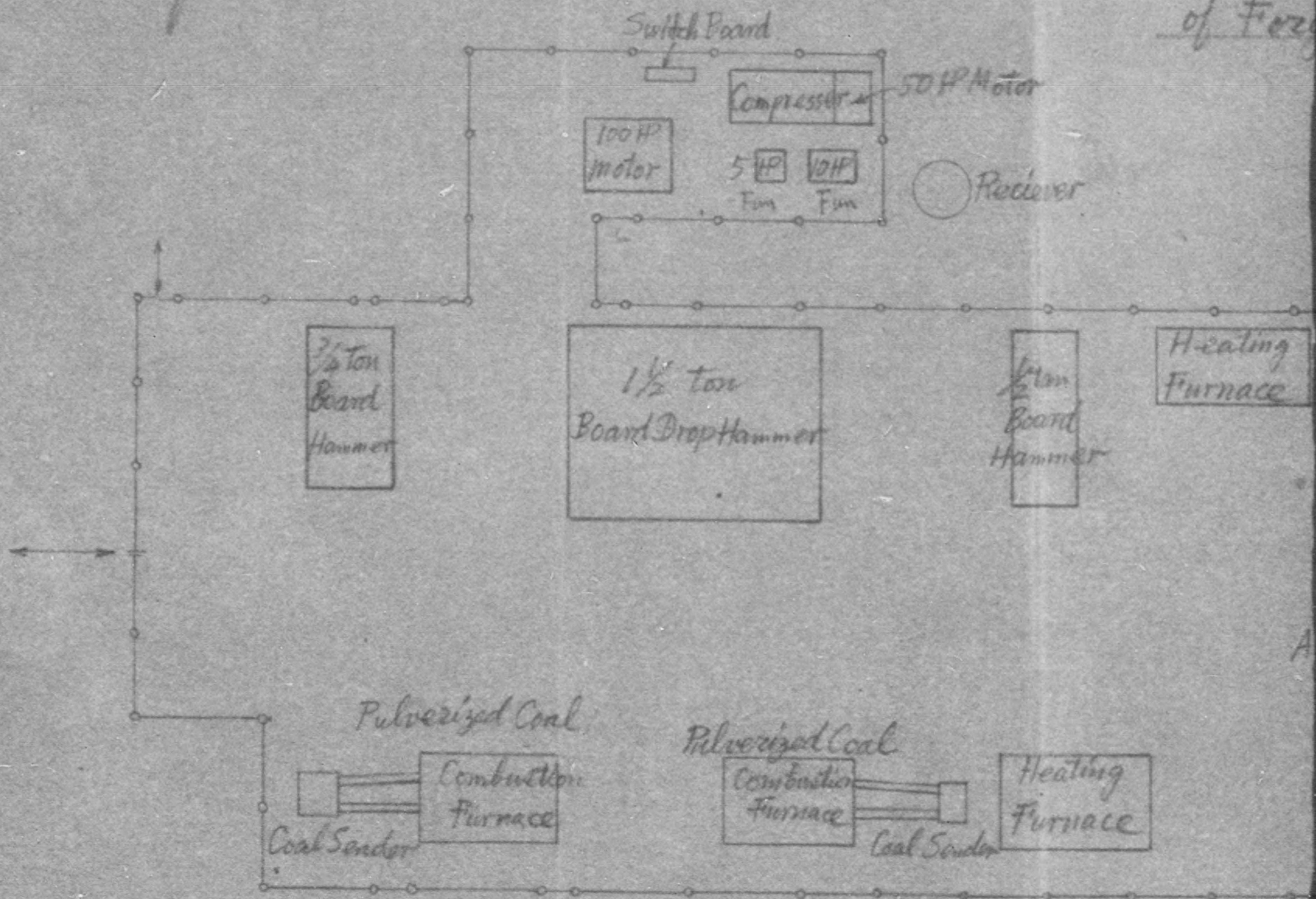



# Machine Arrangement Picture of Forging Workshop

Scale 1/50

50HP Motor

Receiver

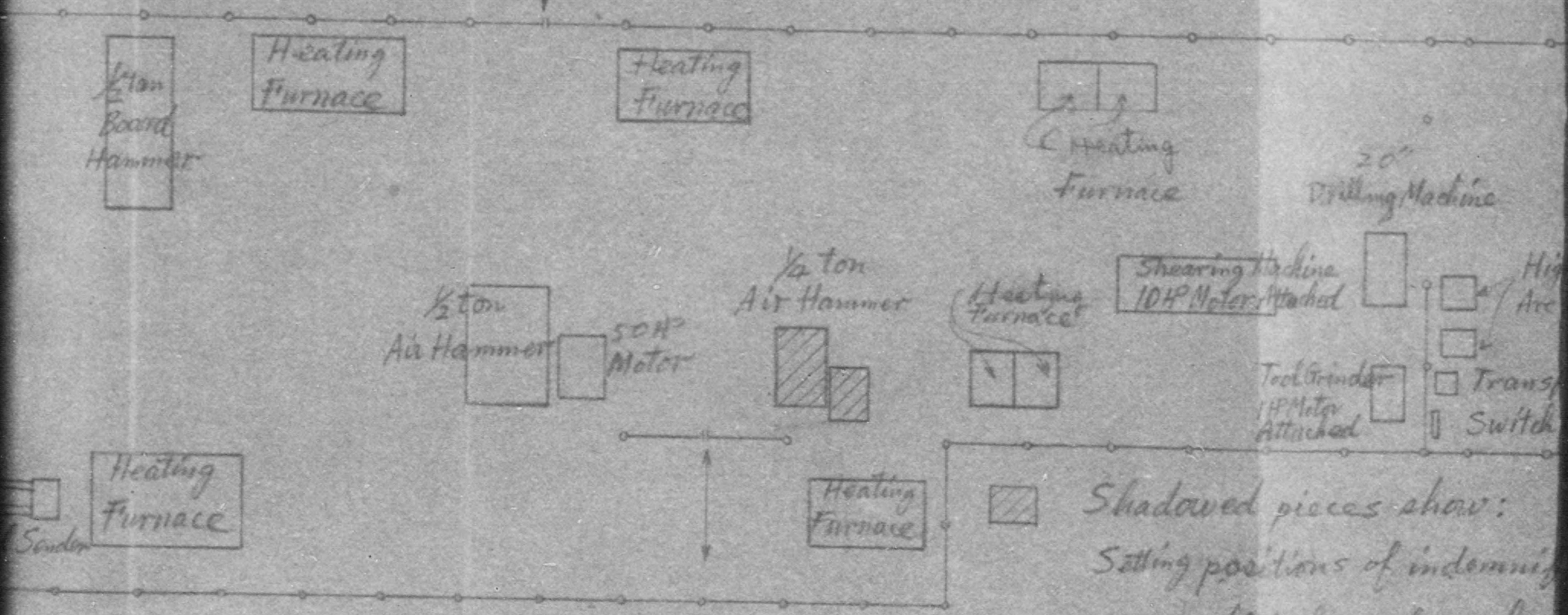

Shaded pieces show:  
Setting positions of indemnity  
which have been kept  
by Fuji Sangyo



Scale  $\frac{1}{150}$

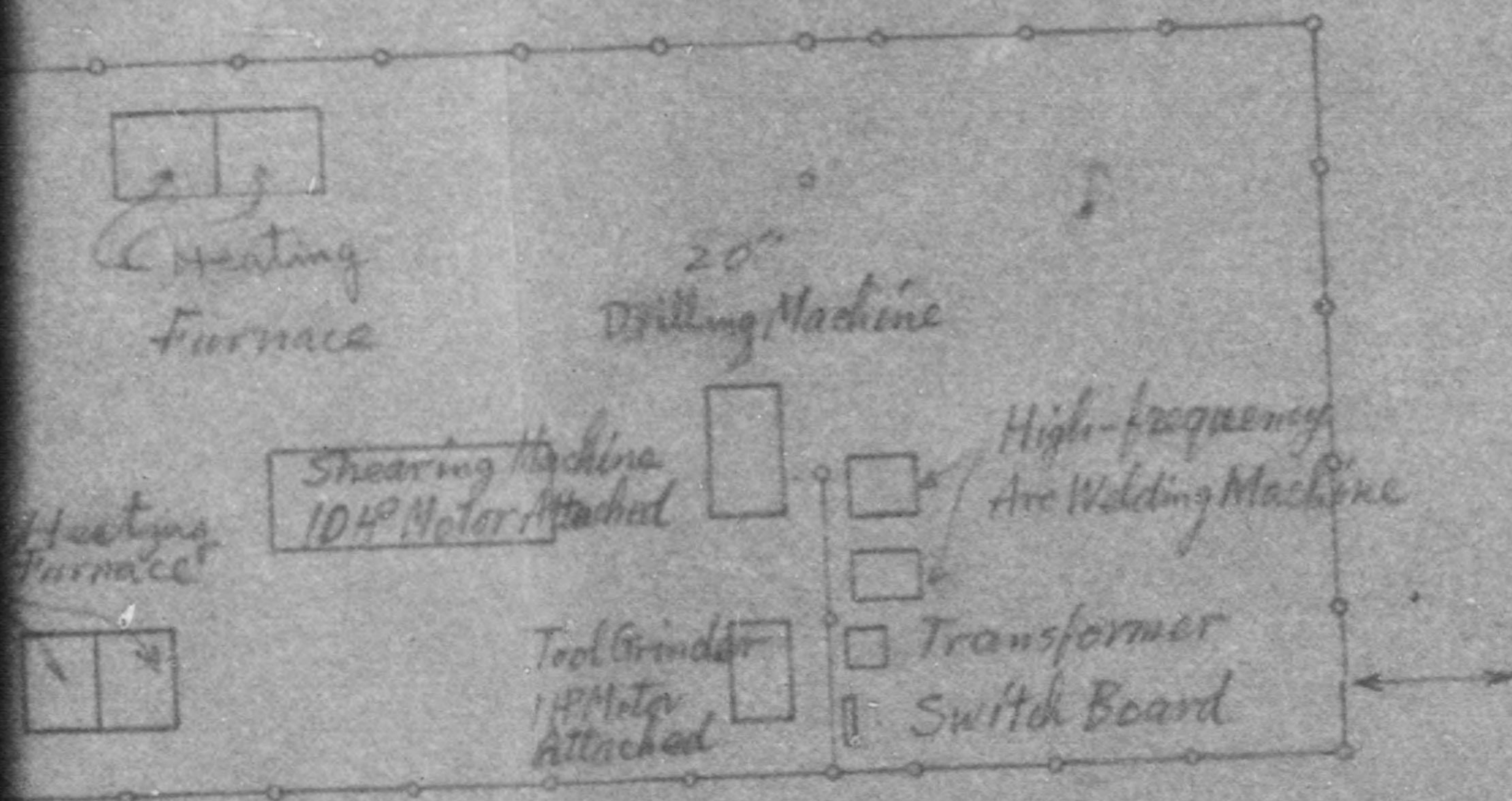

Shaded pieces show:  
 Setting positions of indemnifying machines,  
 which have been kept safely  
 by Fujit Sangyo Co. Ltd.



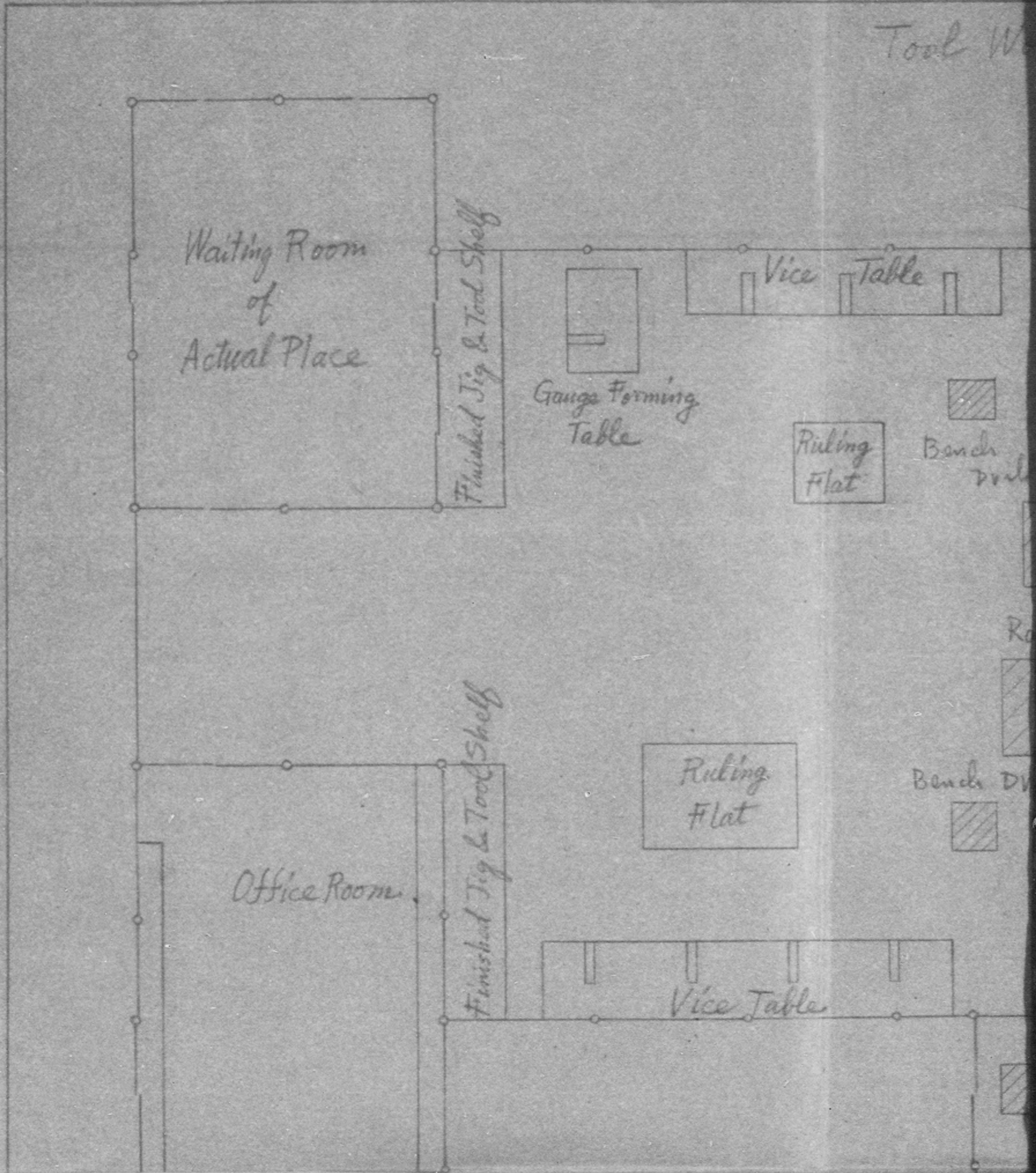



# Tool Workshop of Ashio Factory, Ashio Manufactory

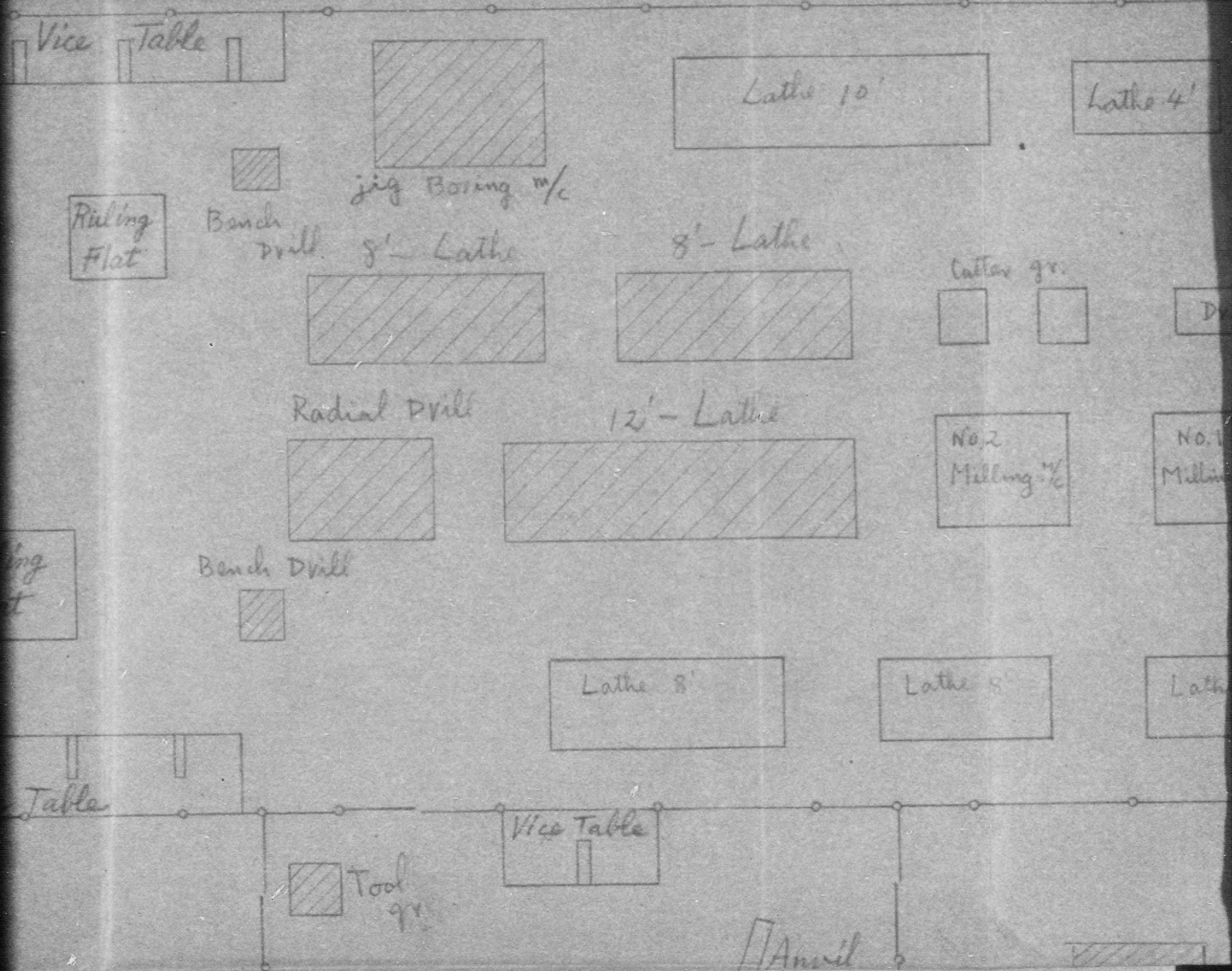



Factory, Furukawa Mining Co., Ltd.

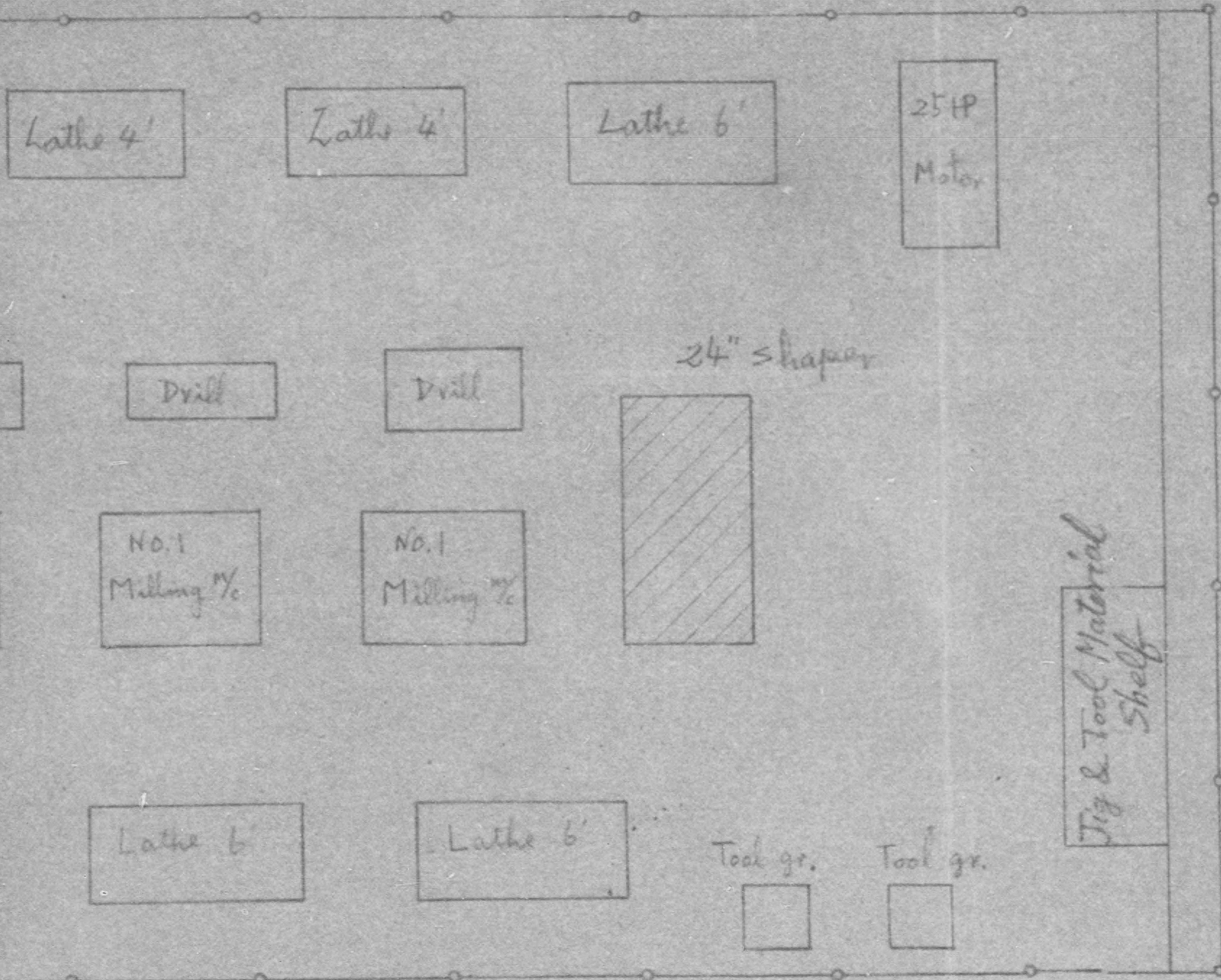



Office Room

Finished Tg

Vice Table



B

T

Material



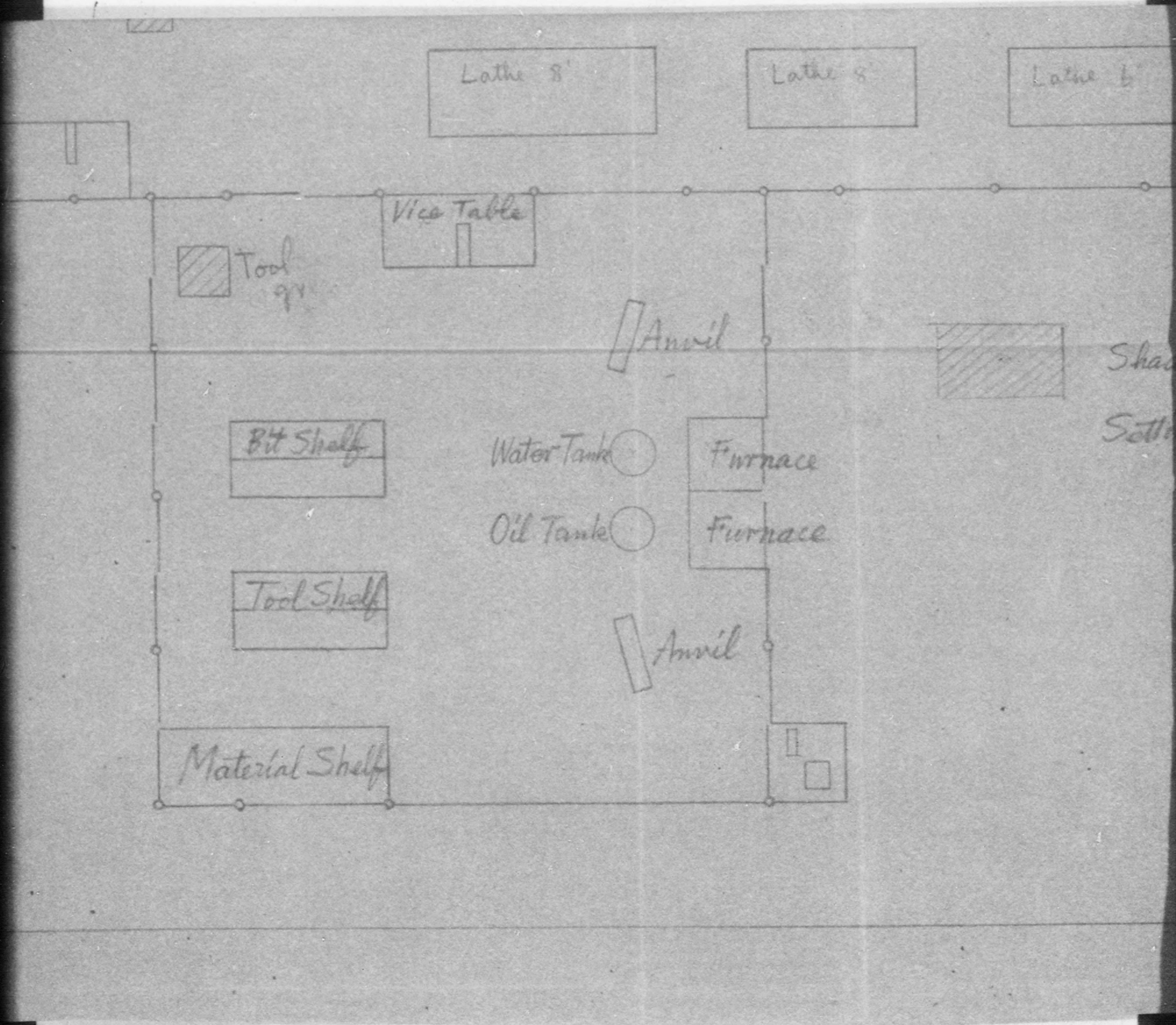



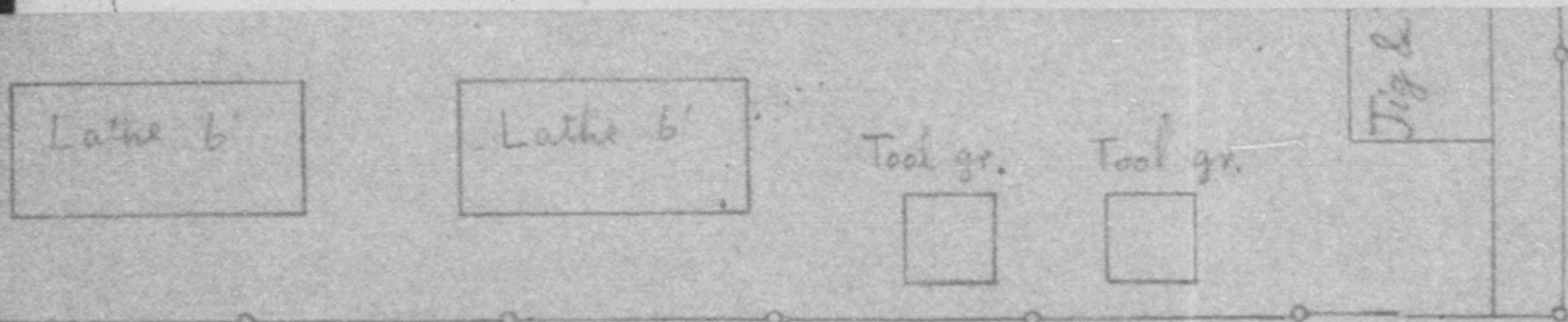

Shaded pieces show: —

Setting positions of indemnifying machines,  
which have been kept safely  
by Fuji Sangyō Co., Ltd.

Ashio plant

Scale 1/60



775013

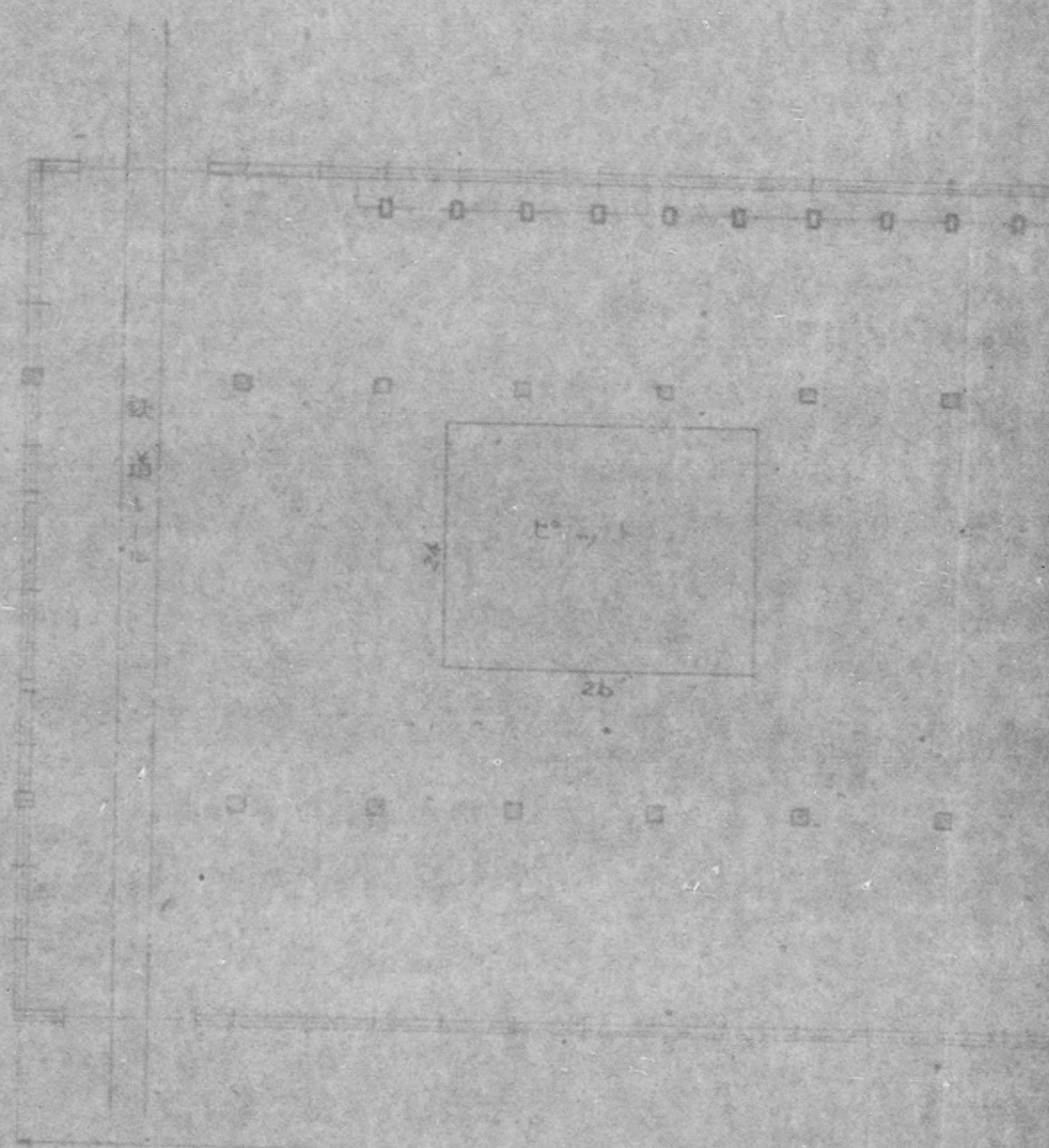



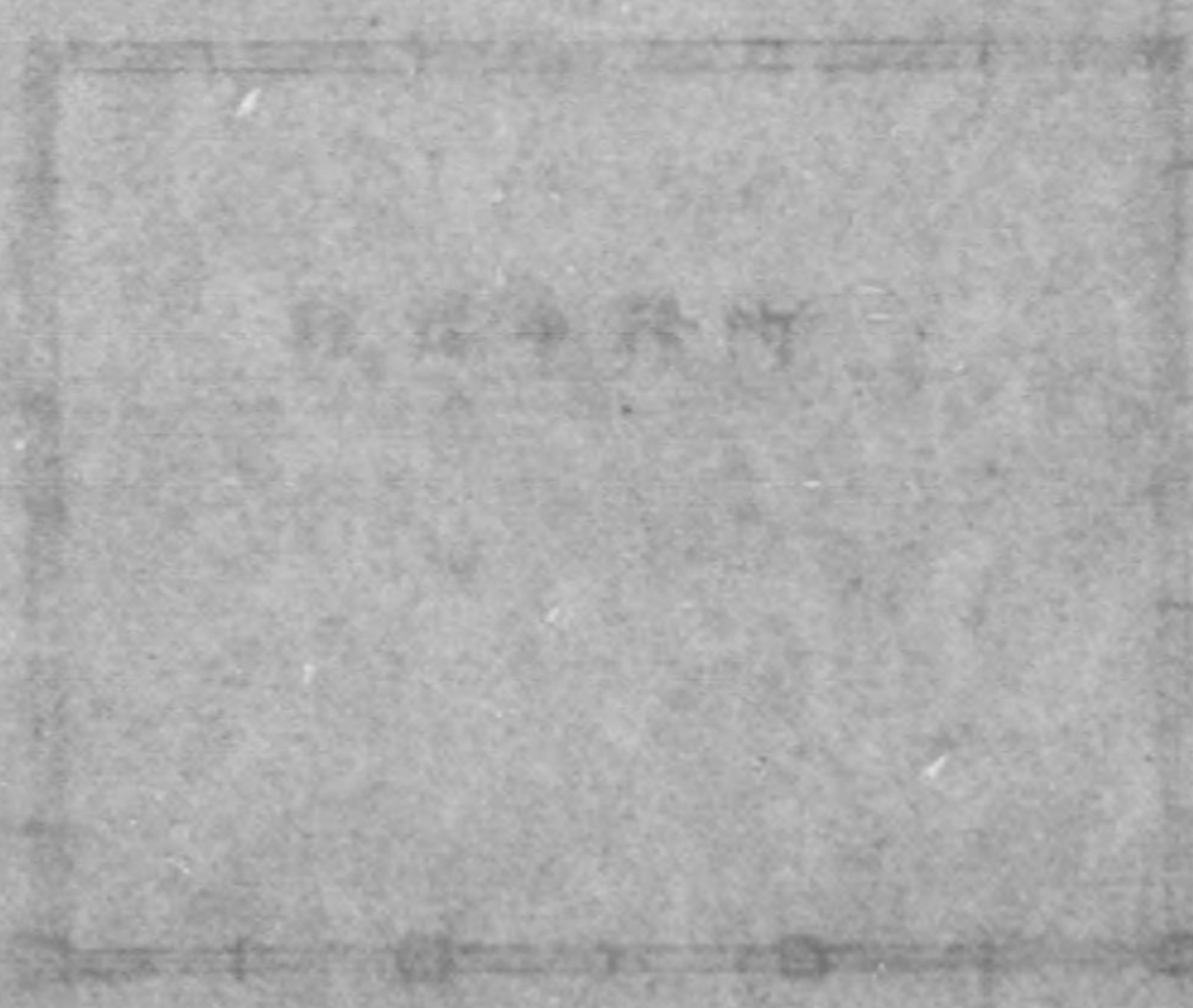

8" Lathe  
(5HP)

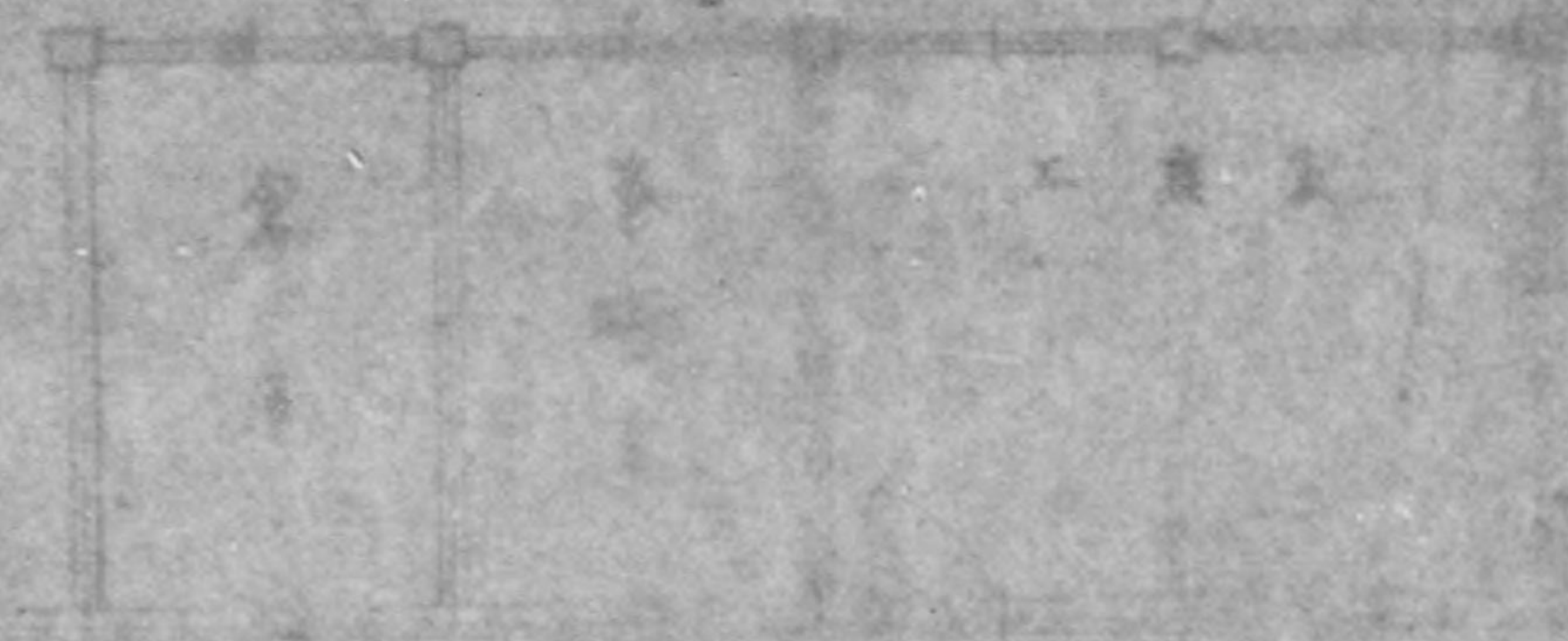



Universal milling machine  
(5 HP)

Radial drilling machine

Horizontal boring machine  
(7 HP)

65



Oyama plant

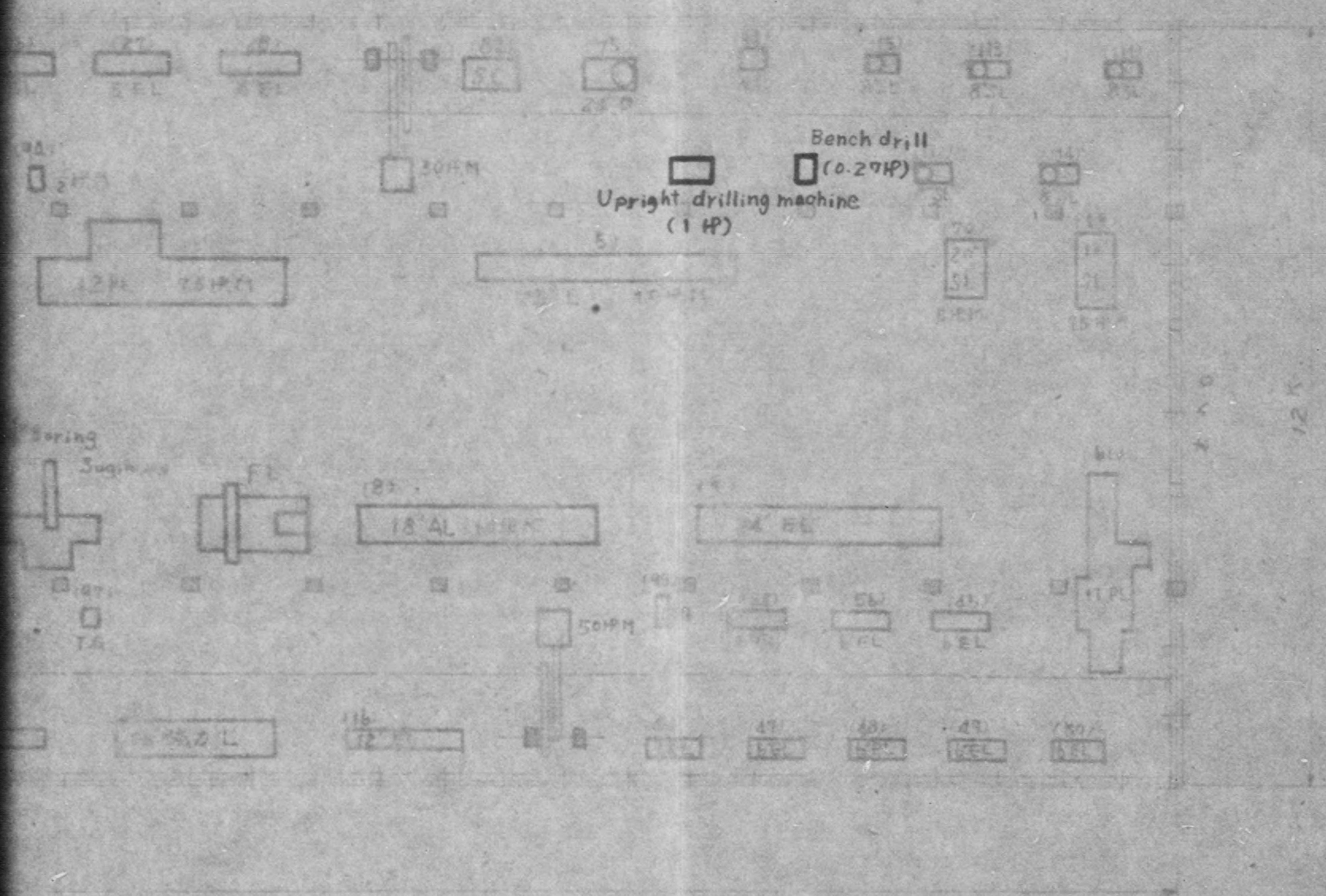

第二工場機械配置圖

縮尺二百分之一



8

ama plant

足尾製作所小山工場

第二工場機械配置圖

縮尺二百分之一

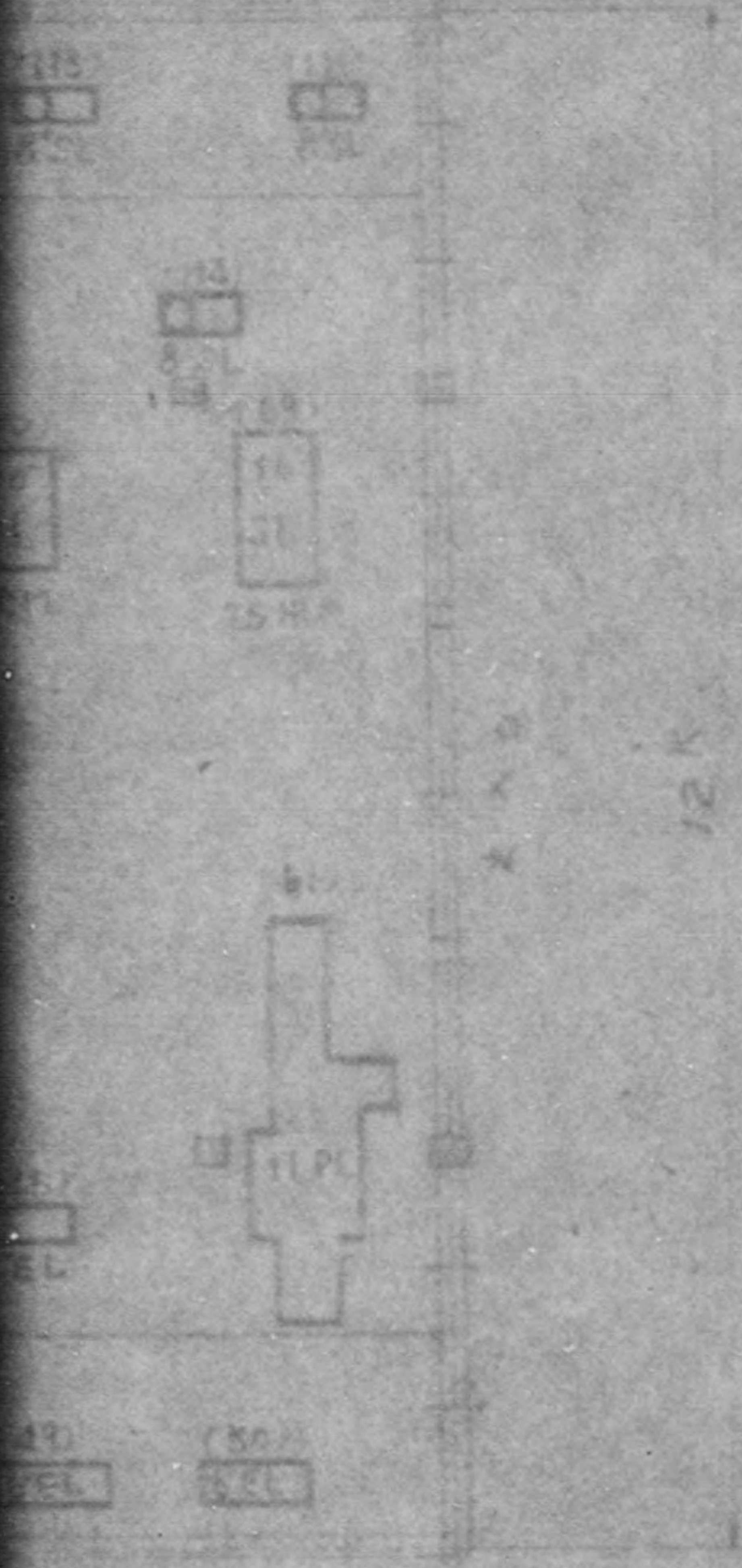



Oiyama plant

足尾製煉所小山工場

第四工場之圖

總尺百五十分之一

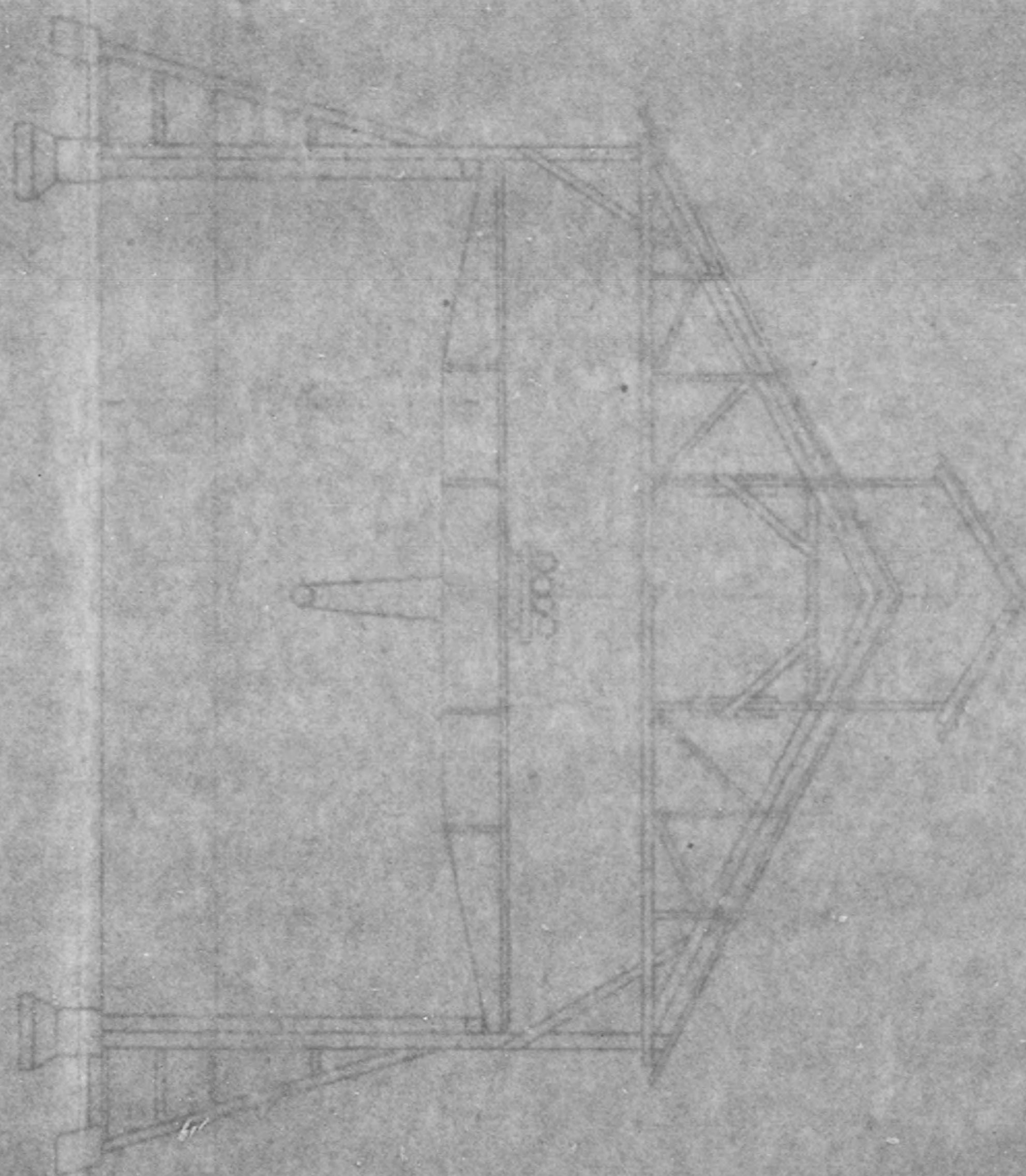

西人設計

明治三十四年



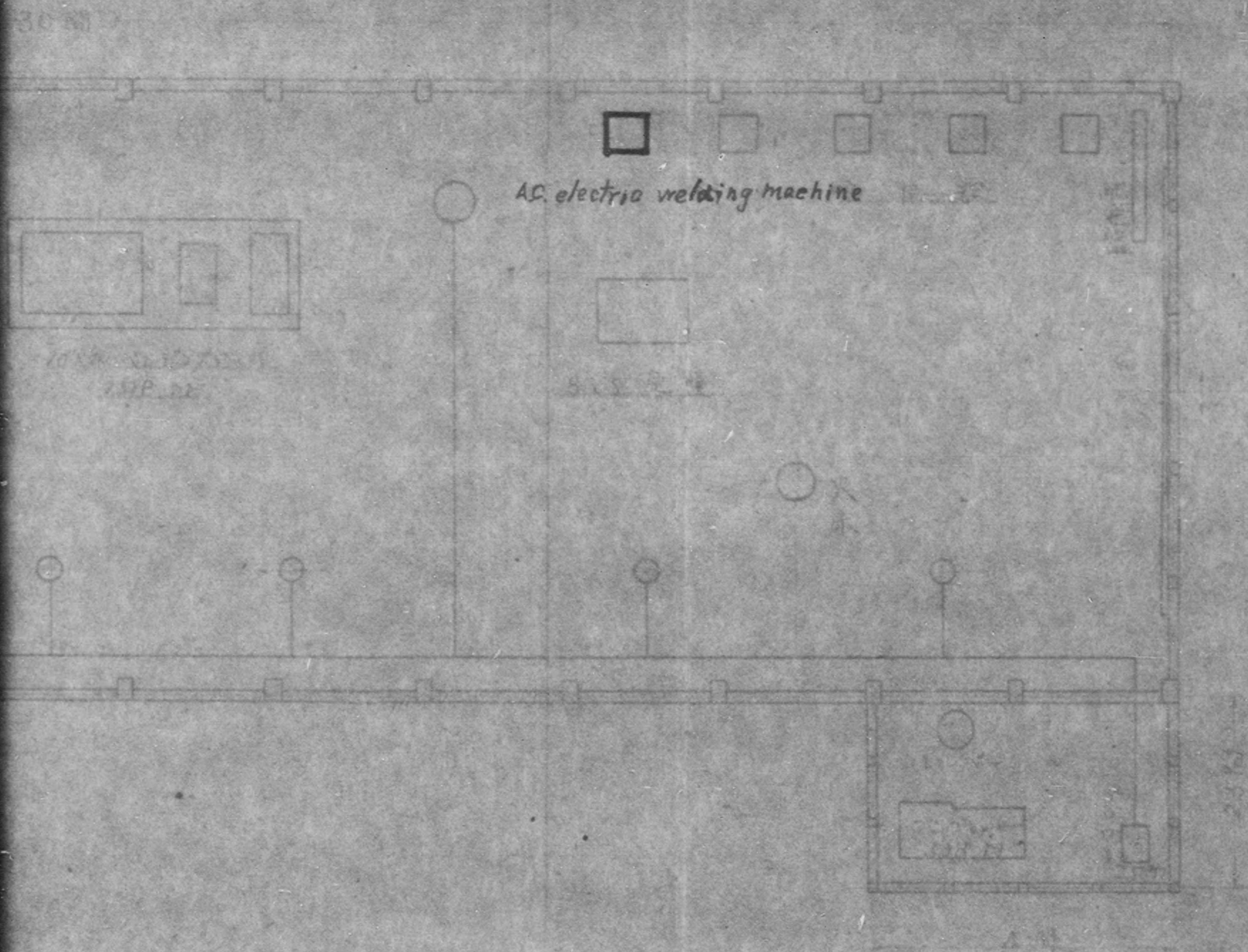



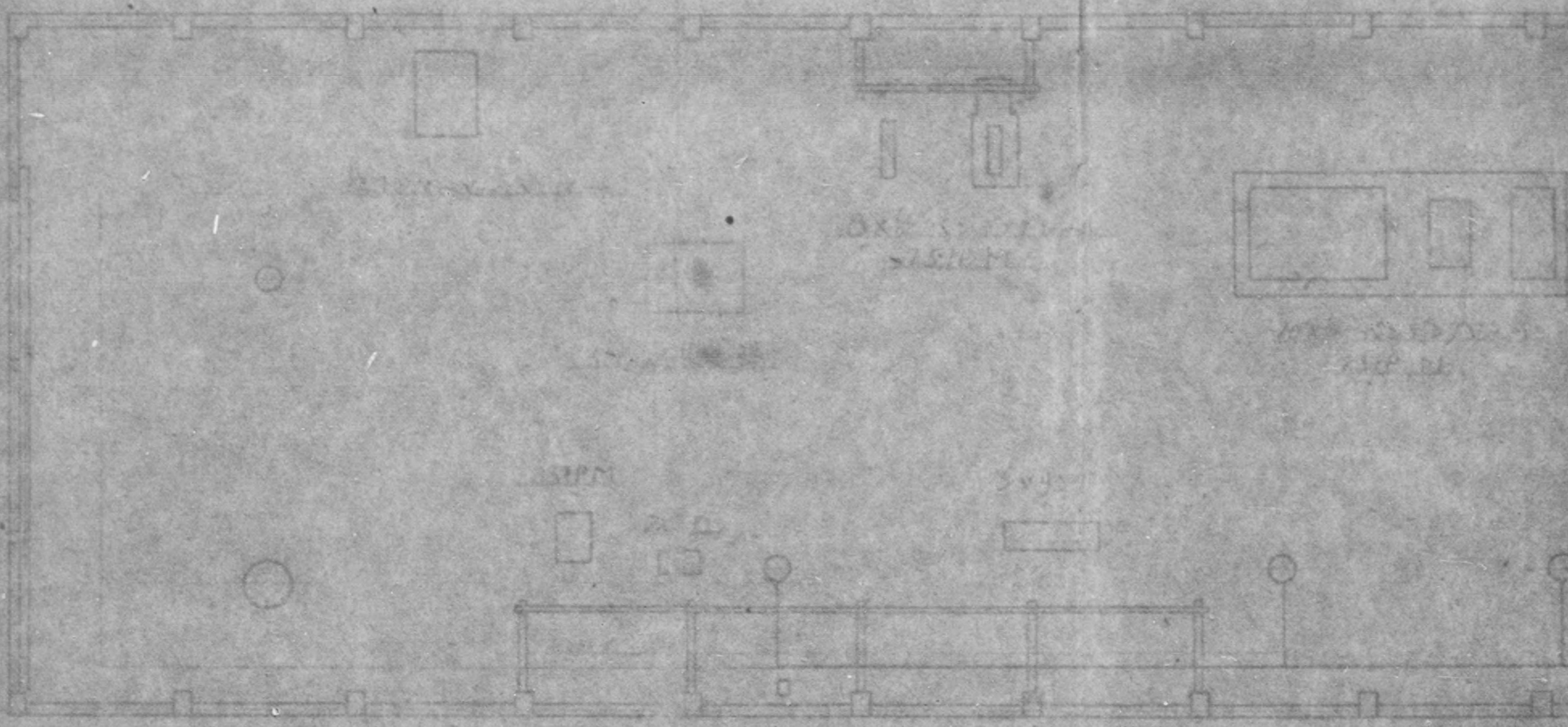



775013

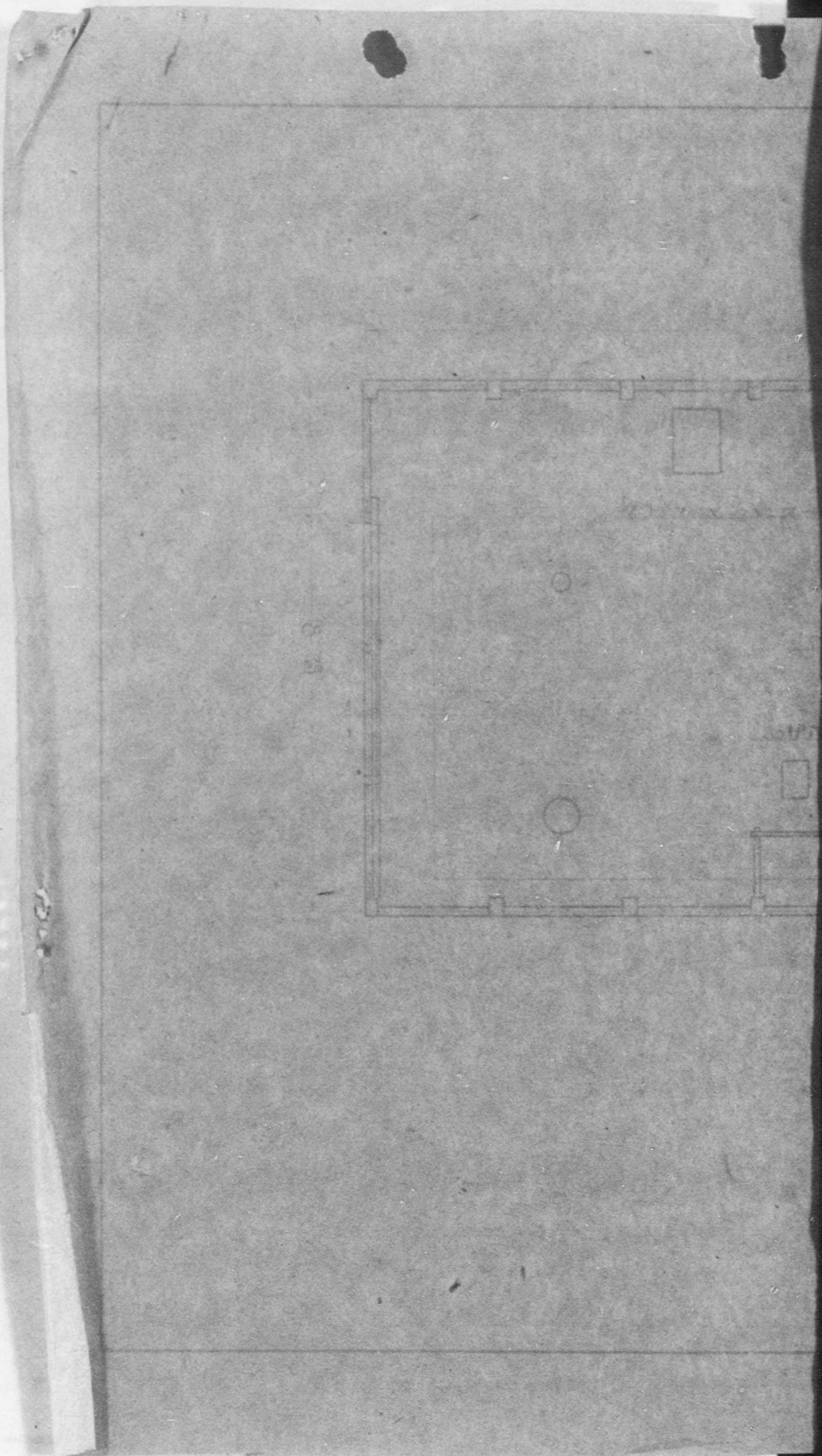



*Mr. O. Kubo*  
*file*

*A-3987*

HEADQUARTERS  
TOCHIGI MILITARY GOVERNMENT TEAM  
Utsunomiya, Tochigi Prefecture, Japan

LFC 201  
26 June 1947

SUBJECT: Removal of Machines

TO : Governor,  
Tochigi Prefecture

1. Reference is made to your letter, subject: "Application for Moving Motors", Ref. No. 2763, dated 16 June 1947.

2. It is understood that the motors applied for belong to the machines centralized to the Fuji Industrial Co. Ltd., Koizumi Plant, Gunma Prefecture and have not been inventoried as part of the Fuji Industrial Co. Ltd., Watarase Plant.

3. Permission is hereby granted to the Fuji Industrial Co. Ltd., Koizumi Plant to remove from the Watarase Plant five (5) motors as requested.

4. This permit is issued subject to any and all directives affecting reparation, reconversion, ultimate disposition or otherwise which have been issued or may hereafter be issued by the Supreme Commander for the Allied Powers or by any headquarters under his command.

LOREN L. GMEINER  
Lt. Col., Inf.  
Commanding Officer

HLB/rt

DISTRIBUTION:

Fuji Ind. Co. Ltd., Koizumi Plant

*Sub. file*  
*CJT*



*File*

HEADQUARTERS  
TOCHIGI MILITARY GOVERNMENT TEAM  
Utsunomiya, Tochigi Prefecture, Japan

APO 201  
14 May 1947

SUBJECT: Dis-mantle of a Building

TO : Governor,  
Tochigi Prefecture

1. Reference your letter, subject: "Dis-assembling of Building", dated 6 May 1946, Ref. No. 2463.
2. It is understood that the Fuji Industrial Co. Ltd., Watarase Plant has received authorization from the Supreme Commander for the Allied Powers in accordance with directives concerning Restricted Concerns.
3. This headquarters has no objections to the removal and sales of the building mentioned in letter referenced in paragraph 1 above.
4. This permit is issued subject to your compliance with the directives concerning "Restricted Concerns" which have been issued or may be issued hereafter by the Supreme Commander for the Allied Powers or by any headquarters under his command.

FOR THE COMMANDING OFFICER:

DANIEL T. GHEB  
Captain, CAG  
Asst. Adjutant

DISTRIBUTION:  
Fuji Ind. Co. Ltd., Watarase Plant

DLS/4/ks

(24)

*C & I Sect. File*



File

Ref. No. 2522  
May 12, 1947

SUBJECT : Application for the Permission to Use  
Woodworking Machines.

TO : Senior Military Government Officer,  
Tochigi Military Government Team,  
Utsunomiya.

We beg to hereby transmit to you the application submitted by the Manager, Koizumi Plant, Fuji Ind. Co. for the permission to move and use the woodworking machines listed in a separate sheet in their plant from Watarase Plant of the same Company.

Our investigation was made into the application and revealed the following circumstances:

In the said Koizumi Plant, they are now engaging in the production of bus-bodies with the permission of reconversion. But an obstacle has appeared in their work. That is the shortage of woodworking machines. While, they know that there are some machines suitable for their work in the said Watarase Plant. Furthermore, any of these machines is not listed in the inventory sheet. Hence the application for the permission to move these machines into their plant and to use them.

Your kindest attention and permission will be much appreciated.

JK/Shoko-ka/si

JUKICHI KODAIRA  
Governor,  
Tochigi Prefecture.

Encl. : Application from Manager, Koizumi Plant.

JK/Shoko-ka/si



KOIZUMI PLANT  
FUJI INDUSTRIAL CO LTD

M A 170

28 April 1947

SUBJECT: Application for Permission to Use Woodworking Machinery

TO : Senior Military Government Officer,  
Tochigi Military Government Team,  
Utsunomiya.

Sir:

We hereby request to be authorized to use some woodworking machinery, as specified on the next page, at our reconverted Iseaki No 2 Factory (Permit: GUMMA-1643, dated 5 December 1946), where we have been busy at production of civilian bus-bodies as well as remodelling of trucks purchased from the American Troops.

The machinery concerned, being exempted from reparations items, are indispensable for production of authorized articles as mentioned above; they have been kept at our Watarase Factory.

The details are as described on the next sheet, and your favorable authorization is sincerely expected.

Respectfully,

*Katsuji Nakamura*

for  
Ryozo Yamamoto  
Manager  
Koizumi Plant  
Fuji Industrial Co Ltd

Incl:

List of machinery



M A 170 Appl f Perm

## List of the machinery concerned:

<u>Machine No</u>	<u>Name of machine</u>	<u>Capacity</u>	<u>Quantity</u>	<u>Maker</u>	<u>Present location</u>	<u>Condition</u>
85	Wooden lathe	6 ft Belt driven	1	Unknown	Watarase Fact Fuji Ind Co Ltd (Ashikaga-gun, Tochigi-ken)	Parts lacking
67	Wooden hand planer	300 mm (pulley)	1	Kotake Kikai	" "	Good working
394	"	500 mm (pulley)	1	Taihei Seisakusho	" "	Motor & belt lacking
73	Wooden hand saw	40 in (pulley)	1	Unknown	" "	Parts lacking
39	"	"	1	Toa Shokai	" "	Parts lack- ing; cover damaged
87	Wooden sawing machine	(pulley)	1	Oyanagi Shokai	" "	Belt lacking
72	Wooden scroll saw	(pulley)	1	Unknown	" "	Good working
89	Wooden milling machine	A. C. 5HP	1	Kikukawa Tekkosho	" "	Motor & several parts lacking
189	Hollow chisel	(pulley)	1	Unknown	" "	Parts lacking
68	Router	(pulley)	1	Kyoei Shokai	" "	Parts lacking
76,192 284	Electric motor	3 HP	3		" "	Good working; to be attached to the above
280,266 190,267 183,455	"	1 HP	6		" "	Good working; to be attached to the above



*File*

HEADQUARTERS  
TOCHIGI MILITARY GOVERNMENT TRAMM  
Utsunomiya, Tochigi Prefecture, Japan

APC 501  
26 April 1947

SUBJECT: Removal and Use of Machinery.

TO : Governor,  
Tochigi Prefecture.

1. Reference is made to your letter, subject: "Borrowing of Machine Not Listed in Inventory sheets", dated 18 April 1947, Ref. No. 8255.

2. It is understood that the machines applied for are not inventoried as possible reparations selection.

3. Permission is hereby granted the Fuji Industrial Co. Ltd., Watarase Plant to loan the under-listed machines to the persons listed below.

a. Shinji Abe  
460-1 Hajika-sacki, Ashikaga-gun.

<u>Item</u>	<u>Capacity</u>	<u>Quantity</u>
Motor	2 HP	1

b. Utase Hoshino  
730 Hajika-sacki, Ashikaga-gun.

<u>Item</u>	<u>Capacity</u>	<u>Quantity</u>
Motor	3 HP	1

*Copy Sect File*



4. This permit is issued subject to any and all directives affecting reparation, reconversion, ultimate disposition or otherwise which have been issued or may hereafter be issued by the Supreme Commander for the Allied Powers or by any headquarters under his command.

FOR THE COMMANDING OFFICER:

DANIEL T. GRENT  
Captain CAC  
Asst. Adjutant

DISTRIBUTION:

Fuji Ind. Co. Ltd., Watarase Plant  
Shinji Abe  
Utano Hoshino

DLE/TO/nm



HEADQUARTERS  
TOCHIGI MILITARY GOVERNMENT TEAM  
Utsunomiya, Tochigi Prefecture, Japan

APC 201  
15 April 1947

SUBJECT: Removal and Use of Tools and Machines Not Inventoried.  
TO : Governor,  
Tochigi Prefecture.

1. Reference is made to your letter, subject: "On Application for Granting Moving In and Use of Tools, dated 2 April 1947, Ref. No. 2136.

2. It is understood that the tools and machines applied for do not fall within the classification set forth to be inventoried as possible reparations.

3. Permission is hereby granted to the Fuji Industrial Co. Ltd., Koizumi Plant in Gunma Prefecture to remove from their Watarase Plant, Ashikaga-shi, Tochigi Prefecture to their second Isezaki Factory in Gunma Prefecture the items listed in the inclosure for the purpose stated in letter cited in paragraph 1.

4. This permit is issued subject to any and all directives affecting reparation, reconversion, ultimate disposition or other wise which have been issued or may hereafter be issued by the Supreme Commander for the Allied Powers or by any headquarters under his command.

FOR THE COMMANDING OFFICER:

DANIEL T. GIBERT  
Capt. CAC  
Asst. Adjutant

DISTRIBUTION:

Gunma Mil Govt Team.  
Fuji Ind. Co. Ltd., Koizumi Plant.

DLB/TC/my

file ✓

best file  
C 2 3



File

HEADQUARTERS  
TOCHIGI MILITARY GOVERNMENT TEAM  
Utsunomiya, Tochigi Prefecture, Japan

APD 201  
14 February 1947

SUBJECT: Dispersed Machines.

TO : Governor,  
Tochigi Prefecture.

1. Ltr dated 4 February 1947, subject: "Concentration of Dispersed Machines", Ref No. 1624 is hereby acknowledged.
2. The Ashikaga Mokko K.K. and the Ashikaga Brick Mfg. Co. is authorized to retain the machines mentioned in letter cited in paragraph 1.
3. Inspection will again be made after a period of two (2) weeks to check the conditions of the machines, if at which time the conditions of the machines are not satisfactory the machines will be centralized.
4. It is reminded again that these machines are classified and inventoried as possible reparations selections and may at any time be called in by the Fuji Industrial Co. Ltd.
5. The report form "change in location of machinery" passed to you by letter this headquarters dated 29 Oct 46, will be submitted after the machines, in the plants listed in the attached list of letter cited in paragraph 1, have been moved.

FOR THE COMMANDING OFFICER:

CARL D. BUTHERLAND  
Major, Inf  
Executive Officer

*Carl D. Butherland File*

17  
~~(13)~~



-COPY-

TOCHIGI PREFECTURE OFFICE  
OF  
IMPERIAL JAPANESE GOVERNMENT  
Utsunomiya, City, Tochigi Pref.

Ref. No. 1624  
4 February 1947

SUBJECT: Concentration of Dispersed Machines.

TO : Senior Military Government Officer  
Tochigi Military Government Team  
Utsunomiya.

1. In accordance with your order dated 10 January 1947, we are investigating the dispersed machines of the reparation factories. We ordered to concentrate the machines on the attached list to the main-factory because they are not necessary any more.

2. Of the dispersed machines in Ashikaga Mokko K.K., Ise-cho, Ashikaga City, the air-compressor, 38-11-346, is not used now, but 15 H.P. electric motor, which is attached to the above, is now used for manufacturing the furnitures for the Occupation Forces. So your kind permission for contineous use of the motor will be appreciated very much.

3. The dispersed machines of Ashikaga Brick Mfg. Co., Yamagawa Keno-mura, Ashikaga-gun, which had been used for manufacturing bricks in the wartime and not used for manufacturing body of airplane and etc., are not used now because it is afraid that brick is frozen on account of cold weather and because of fuel shortage. But Shigeru Sunaga, the manager, desired to re-open production of bricks and clay tile for reconstruction as soon as they can get fuel.

Formerly these dispersed machines had been not maintained in good condition, but the manager stated that they hereafter maintain them as good as they are in the main factory with responsibility. So your kind permission for contineous use will be appreciated.

We will concentrate the above machines if they don't use them at the time of our second inspection three weeks after.

KIICHI OGAWA  
Governor,  
Tochigi Prefecture.

KO/Shoko-ka/to

~~17~~

17



## Ota Plant of Fuji Sangyo K.K.

<u>Location</u>	<u>Name of Co. or individual</u>	<u>Machine to be concentrated</u>	<u>No. of Machine</u>
476 Omachi, Ashikaga City	Fuji Seimitsu Kogyo K.K.	Drilling machine.	√38 - 4 - 1182
		Milling machine	√38 - 4 - 1183
		Grinder	√38 - 4 - 1184
		Bench-lathe	√38 - 4 - 1180
		"	√38 - 4 - 1186
		Table drilling machine.	√38 - 4 - 1187
500 Sukedo Naka-cho Ashikaga City	Nakaasa Sokki K.K.	Grinder	√38 - 4 - 1207
		Boring machine	√38 - 4 - 1208
		Threading machine.	√38 - 4 - 1211
		Band-saw	√38 - 4 - 1213
		Table drilling machine.	√38 - 4 - 1222
457 Sukedo Naka-cho, Ashikaga City	Asahi Sangyo Y.K.	Band-saw	√38 - 4 - 1200
1-chome, Sukedo, Ashikaga City	Homare Works	Mechanical Press.	√38 - 4 - 1232
3200, Tori 5- chome, Ashikaga City.	Shoei Works	Table drilling machine	√38 - 4 - 1201.



## Koizumi Plant of Fuji Sangyo K.K.

<u>Location</u>	<u>Name of Co. or individual</u>	<u>Machine to be concentrated</u>	<u>No. of Machine</u>
121, Ise-cho Ashikaga City	Kuroda Works	Air-compressor	38-- 11-- 416
825, Motogaku- cho, Ashikaga City.	Hidekichi Mogi	Electric motor	38 - 11 - 419
512, 3-chome, Sukedo, Ashikaga City	Choichi Ueki.	Vertical table drilling machine	38 - 11-- 417
2-chome, Sukedo Ashikaga City.	Ryomo Sangyo K.K.	Slotter	38 - 11 - 336
Sukedo Ashikaga City.	Shikishima Kogyo K.K.	Table drilling machine	38 - 11 - 338
		"	38 - 11 - <del>337</del>
Ashikaga City	Lumbering Plant of Daido Paper Mfg. Co.	Air-compressor	38 - 11 - 350
Kanno, Keno-mura, Ashikaga-gun	Kanno Plant the above.	Air-compressor	38 - 11 - 365
		Switch-board	38 - 11 - 316
		"	38 --11 - 366
3275, 1-chome, Midori-cho, Ashikaga City	Mitsugi Kobayashi.	Air-compressor	38 - 11 - 421



-COPY-

HEADQUARTERS  
TOCHIGI MILITARY GOVERNMENT TEAM  
Utsunomiya, Tochigi Prefecture, Japan

APQ 201  
31 January 1947

SUBJECT: Centralization of Reparation Machinery.

TO : Governor,  
Tochigi Prefecture.

1. Your ltr, subject: "Returning Borrowed Machines", dtd 20 January 1947, Ref No. 1551 is hereby acknowledged.

2. Permission is hereby granted to Mr. Sanemon Kanai, 3583 Tori 2-chome, Ashikaga-shi to return and contralize into the Fuji Industrial Co. Ltd., Watarase Plant in Ashikaga, the following machines :

<u>Item</u>	<u>Capacity</u>	<u>Quantity</u>
Electric Motor	1 HP	2
Electric Motor	2 HP	1
Electric Motor	3 HP	1

3. The report form for "Change in Location of Machinery" passed to you by letter this headquarters dated 29 October 1946 will be submitted after the machines have been moved.

4. This permit is issued subject to any and all directives affecting reparations, reconversion, ultimate disposition of otherwise which have been issued or may hereafter be issued by the Supreme Commander for the Allied Powers or by any headquarters under his command.

FOR THE COMMANDING OFFICER:

CARL D. SUTHERLAND  
Major, Inf  
Executive Officer

DISTRIBUTION

Fuji Ind. Co. Ltd. Watarase Plant  
Senemon Kanai

DLS/mo

18  
~~(84)~~



Tochigi Prefectural Office  
of  
Imperial Japanese Government  
Utsunomiya City, Tochigi Pref.

Ref. No. 1493  
8, Jan. 1947

SUBJECT : Changing Location of Machines.

TO : Senior Military Government Officer,  
Tochigi Military Government Team,  
Utsunomiya.

Hereby we submit the report on changing the  
location of machines which was applied for from Fuji  
Industrial Co., Watarase Plant as attached.

---

KIICHI OGAWA  
Governor,  
Tochigi Prefecture.

KO/Shoko-ka/hs.

67-6-



Name of Plant : Watarase Br. Factory of Fuji Ind. Co. Ltd. Koizumi Plant

Plant No. : 11

Address : 2589 Tori-3-chōme Ashikaga-shi

Date submitted : 7 Jan. 1947

Subject : Changes in Location of Machinery

To : Senior Mil. Govt. Officer

Tochigi Mil. Govt. Team, Utsunomiya

Machine No.	From	To	Date Per- mission granted	Date moved
81 391 70 395 90 393 69	Ashikaga Factory, Yanabe-cho Tochigi-ken — Centralizing factory of Watarase Factory	Toho Kenchiku Kogyo K.K., Fukui Mikuriya-cho Tochigi-ken.	16 Nov. 1946	17 Dec. 1946

Remark : These machines are not inventoried, due to exclusion from Classification of Reparations Machinery.

Signature : *Kikuo Maruyama*

Title : Manager of Watarase Factory



Toho Kenchiku Kogyo Co, Ltd  
No 1111, Fukui,  
Mikuriya-machi,  
Ashikaga-gun,  
Tochigi-ken

18 December 1946

SUBJECT: Report on Woodworking Machinery Being Removed from  
a Guarding Plant

TO : Senior Military Government Officer,  
Tochigi Military Government Team

Sir:

We hereby report that seven (7) woodworking machinery were removed from Ashikaga Factory, Fuji Industrial Co, Ltd to Toho Kenchiku Kogyo Co, Ltd, on 17 December 1946, in compliance with your authorization, dated 16 November 1946, granted in reference to borrowing and moving of the machinery concerned belonging to Watarase Factory of that Company.

Profiting by this occasion we have great pleasure in expressing our gratitude for your favorable authorization given for removal of the machinery concerned.

Respectfully,

*Kazuo Ono*

Kazuo Ono

Manager

Toho Kenchiku Kogyo Co, Ltd

476



-C O P Y-  
HEADQUARTERS  
TOCHIGI MILITARY GOVERNMENT TEAM  
Utsunomiya, Tochigi Prefecture, Japan

APO 201  
16 November 1946

SUBJECT: Permission to Use Woodworking Machinery Belonging to the Fuji Industrial Co., Watarase Plant.

TO : Governor,  
Tochigi Prefecture.

1. Application to borrow Woodworking machinery from the Fuji Industrial Co. Ltd., Watarase Plant by the Toho Kenchiku Kogyo K.K., dtd 6 Nov. 1946, Ref. No. 1268 is hereby acknowledged.

2. Permission is herewith granted to the Toho Kenchiku Kogyo K.K., to borrow and move the following Watarase Plant Woodworking machinery which are located at the Ashikaga Plant, from the present location to 1111 Fukai, Mikuriya-machi, Ashikaga-gun for the purpose stated in the application cited in par 1:

<u>No.</u>	<u>Item</u>	<u>Size or Capacity</u>	<u>Quantity</u>	<u>Remarks</u>
81	Band Saw	25 in.	1	No Motor
391	Band Saw	36 in.	1	No Motor
70	Circular Saw	140 mm. stroke	1	With tilt- ing table
395	Automatic Planer	24 in.	1	No Motor & Belt
90	Automatic Planer	24 in.	1	
393	Woodworking Lathe	5 ft.	1	No Motor
69	Router (Spindle)	5 in. stroke	1	
			Total	7

3. Though these machines are not inventoried at present, they may however in some future date be called in by the Fuji Industrial Co. as possible reparations machinery.

(6)-1-(87)



4. This permit is issued subject to any & all directives affecting reparations, reconversion, ultimate disposition, or otherwise which have been issued or may hereafter be issued by the Supreme Commander for the Allied Powers or by any headquarters under his command.

FOR THE COMMANDING OFFICER:

CARL D. SUTHERLAND  
Major, AC  
Executive Officer

DISTRIBUTION:

Fuji Industrial Co. Ltd., Watarase Plant  
Toho Kenchiku Kogyo K.K.



HEADQUARTERS  
TOCHIGI MILITARY GOVERNMENT TEAM  
Utsunomiya, Tochigi Prefecture, Japan

APG 201  
29 October 1946

SUBJECT: Permission to Centralize Reparations Machinery.

TO : Governor, Tochigi Prefecture.

1. Application to centralize machinery by the Fuji Industrial Co. Ltd., Watarase Plant, dtd. 19 October 1946, Ref. No. 1195 is hereby acknowledged.

2. This headquarters has no objection to the centralization of one (1) electric motor (30 HP) from the Imai Sekizai-Kawara Seisakusho, Shiraishi-machi, Miyagi-ken to the Fuji Industrial Co. Ltd., Watarase Plant, Ashikaga-shi.

*Review*  
3. You will submit the form for "Changes in Location of Machinery" passed to you by ltr this Hqs, dtd. 29 October 1946, after the machines have been moved. Copies of this form will be attached to the main Coversheet of both the company's and the Government's copy, and the coversheet marked "See attached sheet".

FOR THE COMMANDING OFFICER:

CARL D. SUTHERLAND  
Major AC.  
Executive Officer

DISTRIBUTION:

Miyagi Mil Govt Team.  
Fuji Industrial Co. Ltd., Watarase Plant.  
Imai Seikizai-Kawara Seisakusho.

CDS/DLS/rt



M.A. No.105

Fuji Industrial Co, Ltd  
Koizumi Plant

9 October 1948

SUBJECT: Application for Permission to Centralize Loaned  
Machinery

TO : Kiichi Ogawa, Governor of Tochigi-ken

Sir:

We hereby request that the machinery stated below  
be authorized to be centralized in accordance with the  
proposal of its present borrower.

Details of the machinery concerned are as follows:

1. Name of borrower: Seiichi Inai
2. Location : Inai Sekizai-Kawara Saisakusho,  
Shiraisai-machi, Miyagi-ken
3. Name of machine : Electric motor (30HP)
4. Quantity : One (1)

Considering that inventory sheet is to be prepared  
your prompt authorization is sincerely expected.

Respectfully,

*Katsuji Nakamura*  
for Ryozo Yanamoto

Manager  
Koizumi Plant  
Fuji Industrial Co, Ltd



M.A. No.105

Fuji Industrial Co, Ltd  
Koizumi Plant

9 October 1946

SUBJECT: Application for Permission to Centralize Loaned Machinery

TO : Kiichi Ogawa, Governor of Tochigi-ken

Sir:

We hereby request that the machinery stated below be authorized to be centralized in accordance with the proposal of its present borrower.

Details of the machinery concerned are as follows:

- 1. Name of borrower: Seiichi Imai
- 2. Location : Imai Sekizai-Kawara Seisakusho, Shiraishi-machi, Miyagi-ken
- 3. Name of machine : Electric motor (30HP)
- 4. Quantity : One (1)

Considering that inventory sheet is to be prepared your prompt authorization is sincerely expected.

Respectfully,

*Katsuji Nakamura*  
for Ryozo Yamamoto

Manager  
Koizumi Plant  
Fuji Industrial Co, Ltd



M.A. No.105

Fuji Industrial Co, Ltd  
Koizumi Plant

9 October 1946

SUBJECT: Application for Permission to Centralize Loaned  
Machinery

TO : Kiichi Ogawa, Governor of Tohigi-ken

Sir:

We hereby request that the machinery stated below  
be authorized to be centralized in accordance with the  
proposal of its present borrower.

Details of the machinery concerned are as follows:

1. Name of borrower: Seiichi Imai
2. Location : Imai Sekizai-Kawara Seisakusho,  
Shiraishi-machi, Miyagi-ken
3. Name of machine : Electric motor (30HP)
4. Quantity : One (1)

Considering that inventory sheet is to be prepared  
your prompt authorization is sincerely expected.

Respectfully,

*Katsuji Nakamura*  
for Ryoze YamamotoManager  
Koizumi Plant  
Fuji Industrial Co, Ltd