

June 2.

GIFU
MILITARY GOVERNMENT TEAM
APO 25 (Gifu, Honshu)

YFM/jc

8 November 1946

SUBJECT: Movement of Machinery

TO : Commanding Officer, Tokai-Hokuriku Mil Govt Region, APO 710
(Attn: Military Government Section, Industry Officer)

1. Transmitted herewith are 5 copies of an application for movement of machinery from the Transportation Ministry, Gifu Regional Installation Section, Tsuruta sachi Warehouse, Gifu City to Nagoya Military Arsenal, Yanaisu Factory, 2558 Minamitsuka, Yanaisu mura, Hashima gun, Gifu Prefecture.

2. This headquarters has authorized the movement for purposes of better maintenance and safeguard and is forwarding the application in accordance with OI-3, par 5b.

EDWARD L. LITTLETON
Lt. Col., GE
SMGO

Application (5 copies)

18

GIFU
MILITARY GOVERNMENT TEAM
APO 25 (Gifu, Honshu)

FXM/jo

*Yamaguchi
Arsenal
File*

7 November 1946

SUBJECT: Permit to Remove Plant from Reparations List

TO : The Japanese Liaison Committee, Gifu
(Attn: Mr. Kondo, Chief of Comm & Ind Section)

1. You are hereby notified that the Kure Naval Arsenal, Branch of Gifu Prefecture is removed from the Reparations List.
2. Code number (09-23) which was assigned to the machinery has been rescinded. The new code number 09-15 of the Yamaguchi Arsenal of Gifu City will be accepted.
3. The Nagoya Finance Bureau of the Gifu Prefectural Government is held responsible for the maintenance and protection of each machine listed.

EDWARD L. LITTLETON
Lt. Col., CE
SMCO

004

GIFU
MILITARY GOVERNMENT TEAM
APO 25 (Gifu, Honshu)

FXM/jo

1 November 1946

SUBJECT: OI 1/2 Report Yanaizu Arsenal

TO : Commanding Officer, Tokai-Hokuriku Mil Govt Region,
APO 710 (Nagoya, Honshu)
Attn: Res, Comm and Ind Officer

1. The following report is submitted in compliance with paragraph "3c" of OI 1/2, HQ I Corps, dated 20 July 1946:

- a. The machinery in the plant is generally in good condition.
- b. Proper protective measures to preserve the equipment have been taken.
- c. The management has complied with the provisions of OI 1/2.

2. This Arsenal is not in operation, management has not voiced its intention for any possible conversion in the future. In view of the facts contained in the attached check sheet, this headquarters recommends that this Arsenal in its entirety, 1347 machines and equipment remain on the reparations list.

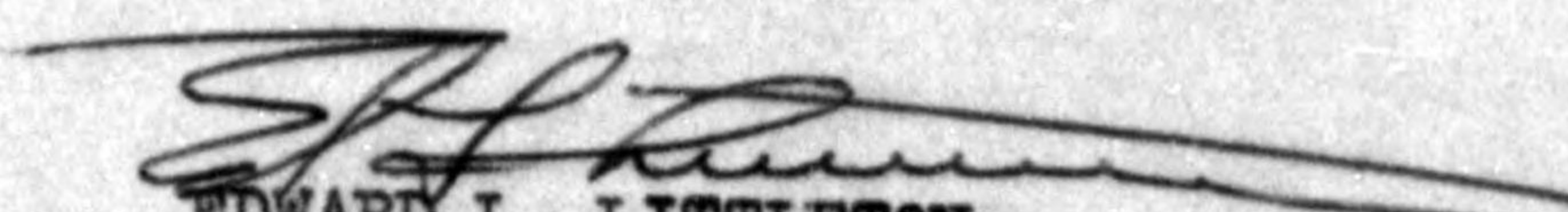
EDWARD L. LITTLETON
Lt. Col., CE
SMGO

Incl: 1.
Check Sheet (5 copies)

7412

775013

BASIC: Ltr, Hq Gifu Mil Govt Team, APO 25, dtd 1 Nov 46,
Subj: "OI 1/2 Report Yanaizu Arsenal."

1st Ind

GNM/ss

Hq Tokai-Hokuriku Mil Govt Region, APO 710, 4 Nov 46

TO: CG, I Corps, APO 301

This headquarters concurs with the recommendations of
Par 2 basic communication.

FOR THE COMMANDING OFFICER:

Roy G. Lumpkins
ROY G. LUMPKINS
1st Lt, INF
Actg Adjutant

B-mg
HQ. I CORPS
AG. 004

1 Incl:
n/c
lcc w/d

22406

FORM RCI-6

GIFU
 MILITARY GOVERNMENT TEAM
 APO 25 (Gifu, Honshu)

Date 30 October 1946

REPARATIONS CHECK SHEET

1. Company: Nagoya Army Arsenal, Yanaizu Branch Arsenal
2. Plant: _____ C. Code Number: 09 - 15
4. Address: Yanaizu mura, Hashima gun, Gifu Ken
5. Year Construction Completed: 1945
6. Number of Machines Suitable for Reparatons: 1347
7. Principal Pre-1945 Products: _____
Product Approximate % of Production

None

8. Principal 1941-1945 Products: _____
Product Approximate % of Production
- | | |
|---------------------------|------|
| Machine Guns | 100% |
| Machine Gun Parts | |
| Other Rifle and Gun Parts | |

9. Originally organized for munitions or Aircraft production
 Yes No
10. Converted for Munitions or Aircraft Production through Major Changes in
 Volume or Character of Equipment?
 Yes No
11. Remarks:

Production started in 1945, and lasted for eight months.

Signed _____

Francis X. Mascola
 FRANCIS X. MASCOLA
 Industry Officer

File

GIFU
MILITARY GOVERNMENT TEAM
APO 25 (Gifu, Honshu)

FXM/jo

24 October 1946

SUBJECT: Movement of Machinery

TO : CO, Tokai-Hokuriku Mil Govt Region, APO 710
(Attn: Military Government Section, Industry Officer)

1. Transmitted herewith are 5 copies of an application for movement of machine parts and machine tools from the Tokai 26th Corps, Kita Nagamori, Gifu Prefecture, to Takagi manufacturing place of Nagoya Army Arsenal, Takagi-mura, Higashi Kasugai-gun, Aichi Prefecture and Chikusa manufacturing place of Nagoya Army Arsenal, Nakata Honmachi dori, Chikusa-Ku, Nagoya also of Aichi Prefecture.

2. This headquarters has authorized the movement for purposes of better maintenance and safeguarding and is forwarding the application in accordance with OI-3, par 5b.

EDWARD L. LITTLETON
Lt. Col., CE
SMGO

Incl:
Application (5 copies)

13

7/4

GIFU
MILITARY GOVERNMENT TEAM
APO 25 (Gifu, Honshu)

23 October 1946

SUBJECT: Movement of Machinery

THRU : The Japanese Liaison Office

TO : Mr. Hideo Hibi, Head of Gifu Branch Office of
Nagoya Financial Bureau

1. This headquarters hereby grants permission to the Gifu Branch Office of Nagoya Financial Bureau to move machinery as specified in the enclosed application.

2. It is understood that this machinery is to be moved for storage purposes only and will be placed under safeguard and maintained in good condition pending final disposition under the reparations program.

FRANCIS X. MASCOLA
Industry Officer

Incl: 1
Application

11

Co. file

THE GIFU BRANCH OFFICE

Nagoya Financial Bureau.

22nd October, 1946.

TO: The Commander of Gifu Military Government Team.
Via Liaison Office, Gifu Prefectural Government.

Application for transfer of cutting and shaving tools.

1. Applicant: Nagoya Financial Bureau
Gifu Branch Office.
2. Address: Gifu Chamber of Commerce Building,
Mieji-machi, Gifu City.
3. Responsibility: Hideo Hibi.
4. Present place: Transportation Ministry
Gifu Regional Installation Section
Tsuruta-machi Warehouse, Gifu City.
5. Transfer to: Nagoya Military Arsenal
Yanagizu Factory
2558 Minamitsuka, Yanagizu-mura,
Hashima-gun, Gifu Prefecture.
6. Purpose of Transfer: To take better protective custody.
7. Article & quantity: As indicated in the attached specification.

Hideo Hibi
Hideo Hibi

Head of Gifu Branch Office,
Nagoya Financial Bureau.

Encl: 1 specification.

M.T.

Article Name	Quantity Unit (piece)
Artificial grinding stones	20,356
Milling cutters	119,183 109,183
Lathe tools	25,827
Drills	17,539
Reamers	15,157
Taps	9,761
Dies	2,615
Jig equipment tools	5,544
TOTAL	215,988 205,982

M.T.

GIFU BRANCH OFFICE OF
NAGOYA FINANCIAL BUREAU

Oct. 2nd 1946

To: Gifu Military Government Team
via Liaison office Gifu Pref.

Sir :--

For a matter of the machinery which have been lent to the peoples from Kure Naval Arsenal:

The machines of forty sets which are lent by Kure Naval Arsenal to the Nippon Iron work shop Ogaki City; that is the machine where transferred over to Nagoya Financial Bureau from Hiroshima Financial Bureau and it was removed to Yanagizu factory with a permission of Gifu Military Government Team; then acted to make an inventory sheet together with the machinery which originally belong to Yanagizu factory.

The Code numbers are as follow,

09---15---1323

09---15---1340

Those twenty two sets in forty sets with all together; it were burned up by the bombardment on July 28th 1945, so that Yosioichi Suematsu the head of the Nippon Iron work shop, he thought it like a waste metal and sold it to Jinho Farming Tool manufacturing factory of Minami Wakamori-cho Ogaki City during February 1946.

Faithfully yours,

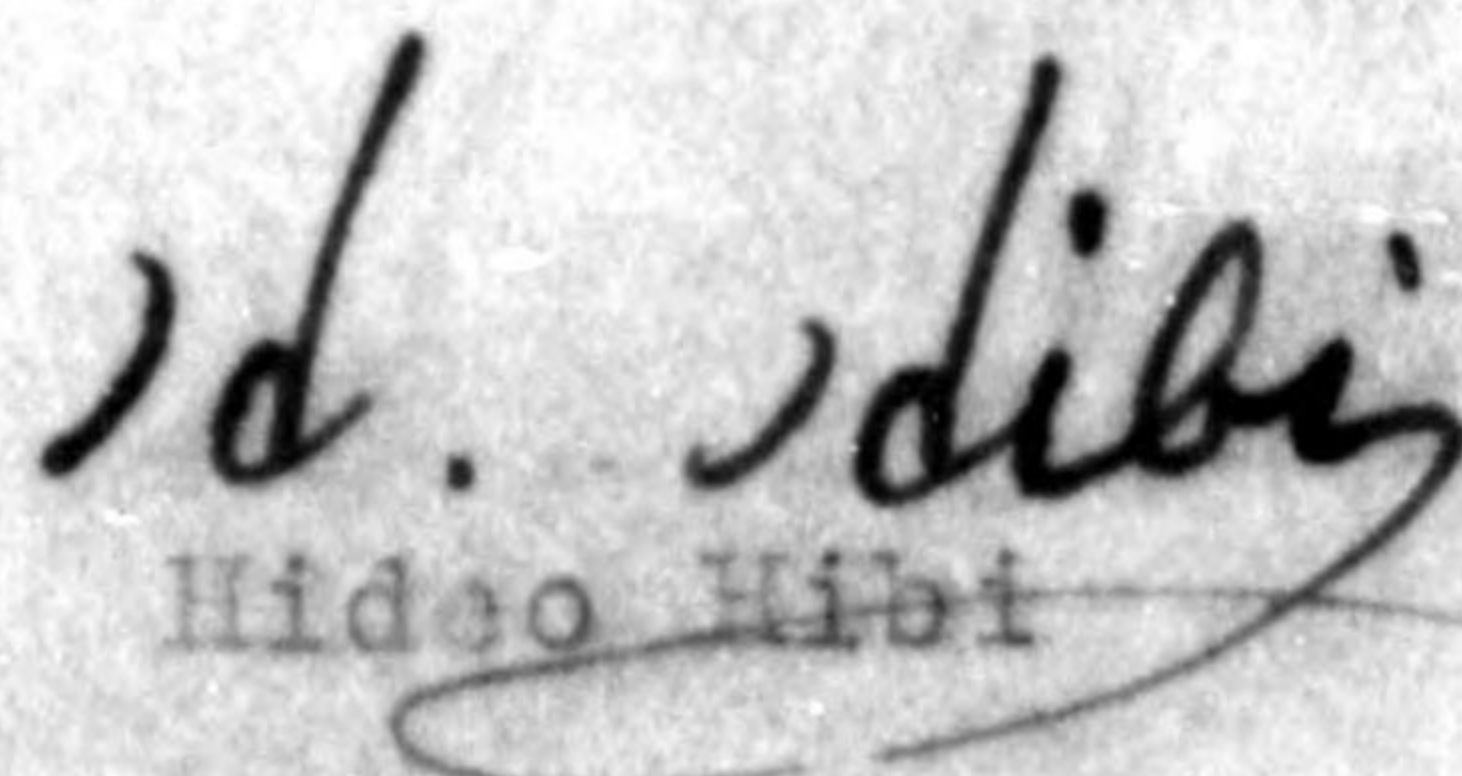

Hideo Hibi

The Head of Branch Office of
Nagoya Financial Bureau

TI/YM

29

F2
File
Individed

GIFU
MILITARY GOVERNMENT TEAM
APO 25 (Gifu, Honshu)

FXM/jso

1 October 1946

SUBJECT: Reparatons Inventory Sheets
THRU : The Japanese Liaison Office, Gifu Ken
TO : Governor, Gifu Ken

1. Inclosed are copies of machinery inventory sheets from the following plant:

Yanaizu Factory (Nagoya Military Arsenal),
Yanaizu-machi, Hashima-gun, Gifu Ken

2. The Japanese Government is held responsible for the maintenance and protection of each machine listed.

FOR THE COMMANDING OFFICER:

FRANCIS X. MASCOLA
Industry Officer

Incl: 1
Inventory Shhets
(09-15-1323 to 09-15-1347)

10
10
X

COPY

HEADQUARTERS I CORPS
APO 301 (Kyoto, Honshu)

EHN/hy

AG 400.7 - BA

25 September 1946

SUBJECT: Assignment of Numbers of Reparations Plants
THRU: Commanding Officer, Tokai-Hokuriku Mil Govt Region,
APO 710
TO: Commanding Officer, Gifu Military Government Team,
APO 25.

1. The Kure Naval Arsenal located in Hiroshima Prefecture has machinery dispersed in Gifu Prefecture. The equipment will be inventoried by your headquarters and the plant number of the installation will be as follows:

KURE NAVAL ARSENAL

09-23

NIPPON TEKKOSHO

2-chome, Nishisotogawa-
machi, Ogaki City

(Believed to have 40 machines)

2. For dispersed locations of the subject arsenal, use of a parenthetical letter or number is authorized.

BY COMMAND OF MAJOR GENERAL WOODRUFF:

/s/ Karl W. Marks
/t/ KARL W. MARKS
LtCol, AGD
Asst. Adju. Gen

16

BASIC: Ltr, Hq I Corps, AG 400.7- BA, dated 25 Sept, Subj: Assignment of Numbers of Reparations Plants.

1st Ind.

GIFU MILITARY GOVERNMENT TEAM, APO 25 (Gifu, Honshu) 7 October 1946

THRU: Commanding Officer, Tokai-Hokuriku Mil Govt Region, APO 710

TO : Commanding General, I Corps, APO 301
(Attn: Military Government Section)

1. The Yanaizu Arsenal of Gifu Prefecture has the 40 machines, that were dispersed from the Kure Naval Arsenal of Hiroshima Prefecture. The machines were inventoried by Yanaizu Arsenal on 26 September 1946 in addition to their own items as follows:

22 listed as Scrap

18 listed (09-15-1323 thru 09-15-1340)

2. Nagoya Financial Bureau of the Gifu Ken is held responsible for the maintenance and protection of each machines listed.

Edward L. Littleton
by James B. Jeffrey
SMGO

EDWARD L. LITTLETON
Lt. Col., CE
SMGO

BASIC: Ltr, Hq I Corps, AG 400.7-BA, APO 301, dtd 25 Sept 46
 subject: "Assignment of Numbers of Reparations Plants".

2nd Ind

GNM/ss

Hq Tokai-Hokuriku Mil Govt Region, APO 710, 10 Oct 46

TO: CG, I Corps, APO 301

1. With reference to basic communication the following plant, Kure Naval Arsenal, Nippon Tekkosho, Ogaki City, Code number (09-23), has already been inventoried as part of OD 5, Code number (09-15), Yanaizu Arsenal.

2. For reasons set forth in Par 1 above it is requested that the Kure Naval Arsenal Code Number (09-23) Nippon Tekkosho 2 chome, Nishisatagawa-machi, Ogaki City be deleted from the reparation list.

FOR THE COMMANDING OFFICER:

/s/ Lee A. McDonald
 /t/ LEE A. McDONALD
 Capt, AUS
 Adjutant

AG 004- BA

3rd Ind

EHN/hy

Hq I Corps, APO 301, 14 October 1946

TO: CG, Eighth Army, APO 343

1. Your attention is directed to 1st indorsement.

2. The machines of the Kure Naval Arsenal located in Gifu Prefecture have already been inventoried and reported to higher headquarters as part of the Yanaizu Arsenal (09-15). It is recommended that the Kure Naval Arsenal branch located in Gifu Prefecture be removed from the reparations list.

FOR THE COMMANDING GENERAL:

/s/ Karl W. Marks
 /t/ KARL W. MARKS
 Lt Col, AGD
 Asst Adj Gen



Ltr, Hq I Corps, dtd 25 Sept 46, Subject: "Assignment of Numbers of Reparations Plants".

23 OCT 1946

AG 004 (MG)

4th Ind

Rm

Headquarters Eighth Army, APO 343.

TO: Commanding General, I Corps, APO 301.

The request made in the 3rd indorsement that the inventory made under Code Number (09-15), be accepted and Code Number (09-23), be deleted is approved.

BY COMMAND OF LIEUTENANT GENERAL EICHELHERR:

✓

R. SCHAFER
Lt. Col., AGD
Asst. Adjutant General.

AG 004 - BA

5th Ind

EHN/mth

Hq I Corps, APO 301, 28 OCT 1946

TO: CO, Tokai-Hokuriku Mil Govt Region, APO 710.

1. For your information.
2. Code Number 23, which was assigned to the machinery of the Kure Naval Arsenal located in Gifu Prefecture, has been rescinded.

BY COMMAND OF MAJOR GENERAL WOODRUFF:

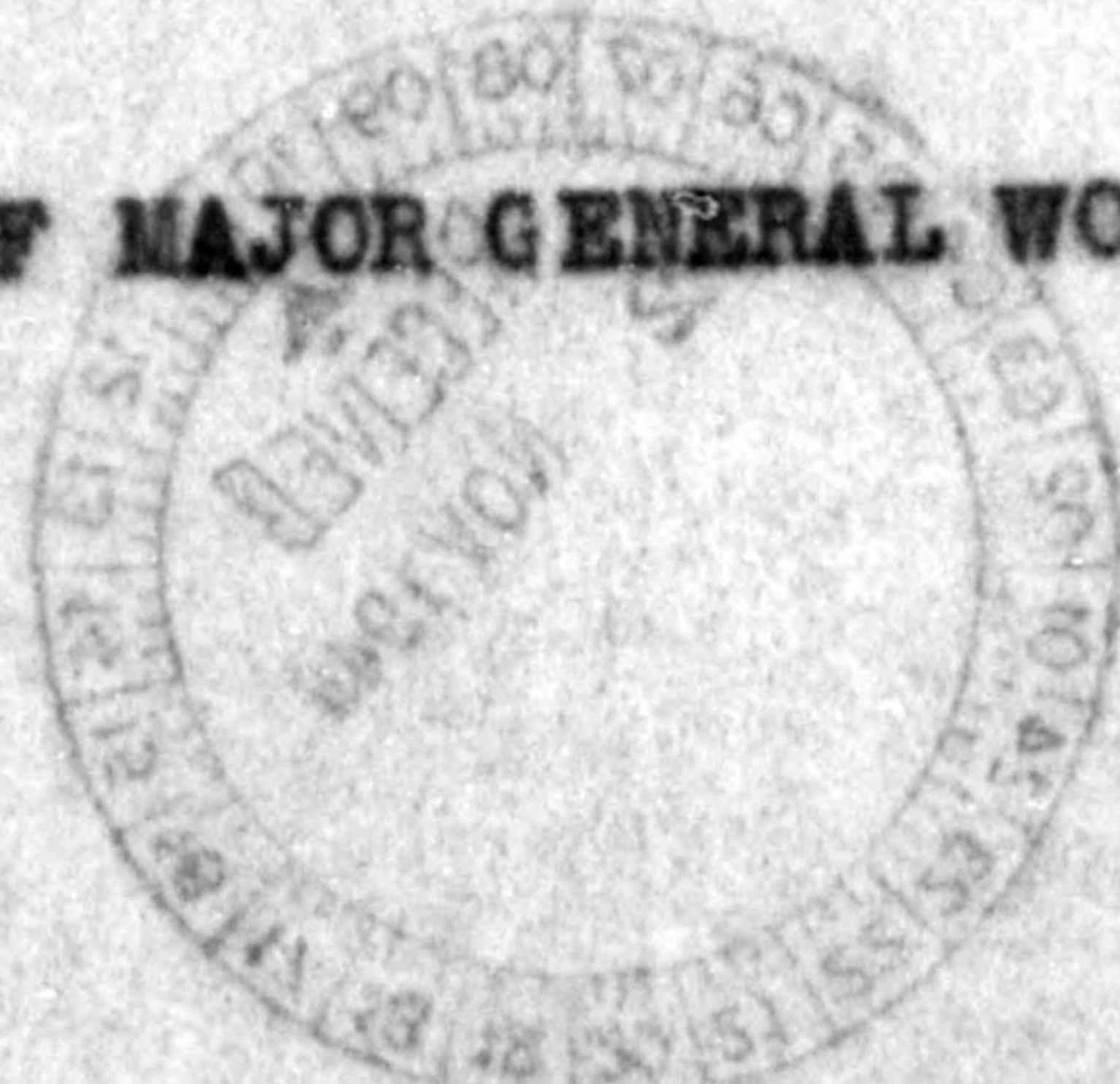

KARL W. MARKS
LT COL, AGD
ASST ADJ GEN

4160

BASIC: Ltr, Hq I Corps, APO 301, dtd 25 Sept 46, Subj: "Assign-
ment of Numbers of Reparations Plants."

*File in
Yanaga*

6th Ind

GNM/ss

Hq Tokai-Hokuriku Mil Govt Region, APO 710, 4 Nov 46

TO: CO, Gifu Mil Govt Team, APO 25

The request to delete Code Number 23 has been approved.

BY ORDER OF COLONEL BURNELL:

FRANK M. WILKINS
Maj FA
Adjutant

Central File. End

GIFU
MILITARY GOVERNMENT TEAM
APO 25, Unit 2 (Gifu, Honshu)

F4.15

6 November 1947

SUBJECT: Inventory of Arsenal Machinery**TO : Commanding Officer, Tokai-Hokuriku Mil Govt Region,
APO 710
(Attn: Economics Section)**

1. In compliance with OD 5/10, the attached inventory cover sheets, corrected copies, are submitted for your information and file.

2. Drilling machines, now numbered 09-15-1348 and 09-15-1349, were not previously inventoried because they were dispersed machinery recently returned to the plant.

FOR THE COMMANDING OFFICER:

**C. E. GEISER
Major, TC
Executive Officer**

~~Letter File~~
#10

GIFU
MILITARY GOVERNMENT TEAM
APO 25 (Gifu, Honshu)

~~SECRET~~
F4.15
FHM/juo

4 October 1946

SUBJECT: Assignment of Numbers of Reparations Plants

THRU : Commanding Officer, Tokai-Hokuriku Mil Govt Region, APO 710

TO : Commanding General, I Corps, APO 301
(Attn: Military Government Section)

1. Reference:

Letter AG 400.7-BA, dated 25 September, Subject: Assignment of Numbers of Reparations Plants.

2. The 40 machines in question, belonging to Kure Naval Arsenal located in Hiroshima Prefecture and dispersed to Yanairu Arsenal located in Gifu Prefecture, were inventoried by Yanairu Arsenal in addition to their own items as follows:

22 listed as Scrap
18 listed (09-15-1323 thru 09-15-1340)

3. Nagoya Financial Bureau of the Gifu Ken is held responsible for the maintenance and protection of each machines listed.

EDWARD L. LITTLETON
Lt. Col., CE
SMGO

~~SECRET~~
12
13

Yamaguchi

FBJ/pn

GIFU
MILITARY GOVERNMENT TEAM
APO 25 (Gifu, Honshu)

23 September 1946

SUBJECT: Request for Use of Transformers and Electric Motors
 TO : Tokai-Hokuriku Military Government Region, Hq & Hq Det.,
 APO 710

1. Inclosed is a request by Mr. Naomi Momonoi, Governor of Gifu Prefecture, requesting that certain transformers and electric motors be exempted from reparations. There are now 72 transformers which belong to the Nagoya Military Arsenal which are being used in this prefecture. Investigation by this headquarters reveals that there are no additional transformers to replace those mentioned in this application. They are serving an integral part of the economy of the prefecture. It is recommended that this prefecture be allowed to retain the transformers for one year.

2. Immediately after determination of the war, agricultural associations in this prefecture obtained 96 electric motors from the Suzuka Naval Arsenal. These motors are now being used by farmers to furnish power for the thrashing, hauling, polishing and milling of rice, wheat and millet. This headquarters has investigated the use of these motors and it is of the opinion that the loss of these motors by the farmers would prove detrimental to the farmers in producing needed food supplies. It is recommended that Gifu Prefectural Government be allowed to retain these electric motors for agrarian purposes only.

Edward L. Littleton
By James B. Jeffers
Maj. ac & Capt. CH

EDWARD L. LITTLETON
 Lt. Col., CE
 SMGO

Incl:
 5 copies Application

5.

-61701

GIFU PREFECTURAL GOVERNMENT

18 September 1946

TO : Commander,
Gifu Mil. Gov't. Team.

SUBJECT: Application for the temporary use of the transformers belonging to the former Nagoya Armoury and the motors belonging to the former Suzuka Naval Arsenal.

With reference to the transformers in the factories of the former Nagoya Armoury dispersed in the Toso Area and the motors belonging to the Suzuka Naval Arsenal, herewith I beg to make an application for you in order to meet your approval concerning their temporary use by us, under the grounds as below:

The majority of the above equipments should be used for milling and bread making industries being aimed to surmount the bottle-neck in the foodstuffs situation and also for the public works and lumbering industry to reconstruct the devastated houses and roads. Viewing the general trend, it is no doubt, they are the most important industries under the present situation.

If we could be permitted to use them only temporarily, we would hope their sure contribution to cast a light over the development of industries and the foodstuffs situation.

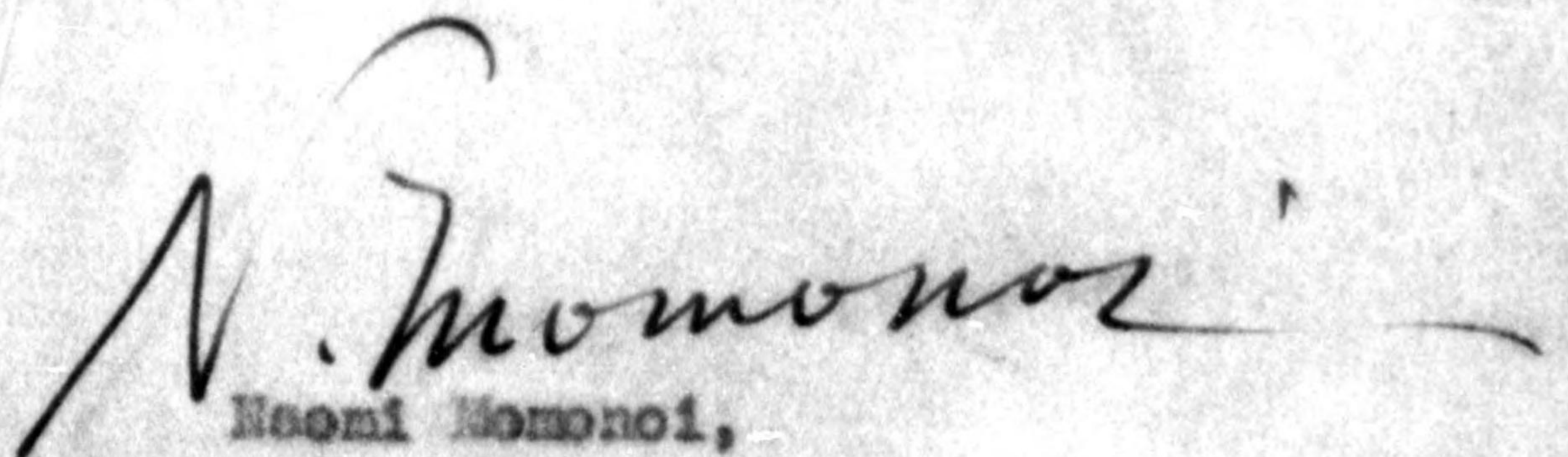

Naeni Memonoi,

Governor of Gifu Pref.

NK/MT

th1701

A list of transformers desired, by area.

Location	500 KW	200 KW	100 KW	50 KW	20 KW	10 KW	5 KW	3 KW	Total
Inazu area (Nagoya Armoury)	2	3	1	2	1	3			12
Ohi area (Nagoya Armoury)		5	4	1	7	11		1	29
Akechi area (Nagoya Armoury)				1	2	9	10		22
Taukechi & Fukuoka area (Nagoya Armoury)		5	1	1	2				9
Ibi area (Mitsubishi dispersed factory)				2					2
Total	2	13	6	7	12	23	10	1	74

M.T.

A list of transformers desired by industry

KW Industry	500KW	200KW	100KW	50KW	20KW	10KW	5KW	3KW	Total
Miscellaneous				1					1
Brewery ✓		1	1						2
Agrarian Electrization						7	8	1	16
Paper ✓		1	2						3
Food		3	1	4	5	4			17
Public works		1	1		4	10	2		18
Fibre ✓		3		1	3	2			9
Pottery ✓		4	1	1					6
Unused	2								2
Total	2	13	6	7	12	23	10	1	74

M.T.

A list of Motors

Location	Amount	Remarks
Takayama area	52 sets	Used for agrarian electrization totally
Seki area	44 sets	- " -

M.T.

GIFU BRANCH OFFICE
NAGOYA FINANCE BUREAU

September 20th 1946

To The Commanding officer
Gifu Military Government Team
via Liaison office. Gifu Prefect. Gov.

Sire--

This is a report of present condition of motor
and trans-fuse for your requirement on Sept. 18th;
as it's mentioned in separate sheet.

Yours faithfully

H. Hibi
Hideo Hibi

Head of the Branch Office

of

Nagoya Finance Bureau

A PERUVAL TABLE OF MOTOR AND TRANS-FUSE WHICH EXISTING AMONGST THE PEOPLE

article	Size	Quantity	Item	
			Relate of Taka-yama Farming Association	Relate of Agri-cultural Affairs Sect., Gifu Pref.
Motor	1/2 H.P.	2	2	
	1 H.P.	2	1	1
	1 1/2 H.P.	2		2
	2 H.P.	25	22	3
	2 1/2 H.P.	1		1
	3 H.P.	43	24	19
	5 H.P.	13	3	10
	2.2 K.W.	4		4
	2.9 K.W.	1		1
3 K.W.	1		1	
7.5 K.W.	2		2	
Total		96	52 <i>15 motors</i>	44

Article	Size	Quantity	Item		Relate of permitted to use (Aug. 27th)	No permit balance	Besides, existing at Kagamegahara 27th Regiment
			Relate of Gifu Pref. Provision Affairs Sect.	Others			
Trans-fuse	(3 Fuse) 50 k.	6	2	4	2	4	
	100 k.	8	3	5	3	5	
	200 k.	20	7	13	9	11	
	(2 Fuse) 3 k.	1		1		1	4
	5 k.	10		10		10	1
	10 k.	25		23	4	21	7
20 k.	20		9	11	9	8	
Total		90	25	65	29	61	20

requested temporary use by telephone

1000 wts - 1 hp

746 wts - 1 hp.

GIFU
 MILITARY GOVERNMENT TEAM
 APO 25 (Gifu, Honshu)

FEM/pa

12 September 1945

SUBJECT: Movement of Reparations Machinery

THRU : Liaison Committee, Gifu Ken

TO : Gifu Branch Office, Finance Bureau, Nagoya

Permission is granted to move the following reparations machinery:

<u>Description</u>	<u>Quantity</u>	<u>Located at</u>	<u>Transferring to</u>	<u>Belonging to</u>
Turret Lathe	46	Takayama Plant, Susuka Navy Arsenal, Taka- yama City, Gifu Prefecture	Former Susuka Navy Arsenal, Susuka City, Mie Prefecture	Susuka Navy Arsenal
Lathe	103	"	"	"
Drilling machine	29	"	"	"
Milling machine	99	"	"	"
Shaping machine	28	"	"	"
Slotting machine	11	"	"	"
Cartridge case shaping machine	24	"	"	"
Miscellaneous	21	"	"	"
Accessories to the above	18	"	"	"
	<u>378</u>			
Lathe cutting tools	7,430	"	"	"
Cutters	11,735	"	"	"
Runners	880	"	"	"
Grinding wheels	1,871	"	"	"
Drills	8,390	"	"	"
Dryer furnaces	10	Hida Middle School, Takayama City, Gifu Pref.	"	"

3 copies
 G-1 Corps

EDWARD L. LITTLETON
 Lt. Col., CE
 SMO

FINANCE BUREAU, NAGOYA

Nagoya, September 12th, 1946.

To the Commanding Officer,
Gifu Military Government Team.

Copy to Mie Mil. Gov't Team.

Sir:

TRANSFER OF MACHINES TO SUZUKA NAVY ARSENAL

For the purpose of better protective custody and appropriate maintenance, we should like to transfer these machines and equipments dispersed in your area to the former Suzuka Navy Arsenal, to which they belong originally.

The particulars of the machines and equipments are indicated in the inventory enclosed herein.

We shall be very much obliged if you would be so kind as to grant us your kind permission for the transfer.

Looking forward for your esteemed permission in due course and thanking you in advance.

Yours very faithfully,

FINANCE BUREAU, NAGOYA

Takeshi Okazawa
.....

Encl ; 1 inventory

KON;KI

775013

INVENTORY OF MACHINES TO TRANSFER

FINANCE BUREAU, NAGOYA

Description	Quantity	Located at	Transferring to	Belonging to
Turret Lathe	46	Takayama Plant, Suzuka Navy Arsenal, Takayama City, Gifu Pref.	Former Suzuka Navy Arsenal, Suzuka City, Mie Pref.	Suzuka Navy Arsenal.
Lathe	102	do.	do.	do.
Drilling machine	29	do.	do.	do.
Milling machine	99	do.	do.	do.
Shaping machine.	28	do.	do.	do.
Slotting machine	11	do.	do.	do.
Cartridge case shaping machine	24	do.	do.	do.
Miscellaneous	21	do.	do.	do.
Accessories to the above	18 <i>40</i>			
TOTAL	<u>378</u>			

Lathe cutting tools 7,430

Takayama Plant, Former Suzuka, Former Suzuka

Miscellaneous	21	do.	do.	do.
Accessories to the above	18 ⁴⁰	do.	do.	do.
<hr/>				
TOTAL	<u>378</u>			

Lathe cutting tools	7,430	Takayama Plant, Suzuka Navy Arsenal, Takayama City, Gifu Pref,	Former Suzuka Navy Arsenal, Suzuka City, Mie Pref.	Former Suzuka Navy Arsenal.
Cutters	11,735	do.	do.	do.
Reamers	880	do.	do.	do.
Grinding wheels	1,871	do.	do.	do.
Drills	6,390	do.	do.	do.
Dryer furnace	10	Hida Middle School, Takayama City, Gifu Pref.	do.	do.

GIFU
 MILITARY GOVERNMENT TEAM
 APO 25 (Gifu, Honshu)

FBJ/pa

11 September 1946

SUBJECT: Movement of Reparations Machinery
 TO : Gifu Branch Office, Finance Bureau, Nagoya
 THRU : Liaison Committee, Gifu Ken

Permission is granted to move the following reparations machinery from:

- a. No. 52 Nagasobusa, Gifu city, Asahi Enterprise Share Co. (Kawatana Navy Arsenal, Nagasaki Prefecture) to Yanaga Works of Nagoya Army Arsenal, Gifu Prefecture.

<u>Machine name</u>	<u>Type</u>	<u>Quantity</u>	<u>Remarks</u>
Lathe	6 ft.	1	
Universal grinder		2	
Centerless grinder		1	
Thread miller		1	
Universal milling machine		1	
Lathe	5 ft.	1	Need repair
"	8 ft.	2	Uncomplete
"	5 ft.	6	Damaged by fire
"	6 ft.	5	"
"	4 ft.	1	"
Universal tool grinder	24 in.	2	"
Total		23 sets	

- b. No. 29-2 Nishitogawa cho, Ggaki city, Nippon Iron Works Shop (Kure Naval Arsenal, Hiroshima Pref) to Yanaga Works of Nagoya Army Arsenal, Gifu Prefecture.

<u>Machine name</u>	<u>Type</u>	<u>Quantity</u>	<u>Remarks</u>
Lathe (small size)	2 ft. 5 in.	18	

J

EDWARD L. LITTLETON
 Lt. Col., CE
 S400

Gifu Branch Office,
Finance Bureau, Nagoya.

Sept. // , 1946.

To the Commanding Officer,
Gifu Military Government.

Sir,

As mentioned in the separate sheet about machine which having been lended to the people from the navy during wartime, we wanted to make a precise inventory for it after transfered to Nagoya Army Arsenal and to be added repair all.

For the reason, we may beg your permission for machine removal to Yanazu Works of Nagoya Army Arsenal.

May request your reply.

Yours faithfully,

A. Iibis

The Head of Gifu Branch Office,
Finance Bureau, Nagoya.

Encl: 1 inventory.

8

Present machine amongst the people (Related to former navy)

No.52, Nagaraobusa, Gifu City.
 Asahi Enterprise Share Co. (Kawatania Navy Arsenal, Nagasaki Pref.)

Machine name	Type	Quantity	Remarks
Lathe	6 ft.	1	
Universal grinder		2	
Centerless grinder		1	
Thread miller		1	
Universal milling machine		1	
Lathe	5 ft.	1	Need repair
-do-	8 ft.	2.	Uncomplete
-do-	5 ft.	6	Damaged by fire
-do-	6 ft.	5	-do-
-do-	4 ft.	1	-do-
Universal tool grinder	24 in.	2	-do-
	Total	23 sets	

No.29/2 Nishitogawa-cho, Ogaki City.
 Nippon Iron Work Shop. (Kure Navy Arsenal, Hiroshima Pref.)

Machine name	Type	Quantity	Remarks
Lathe. (Small size)	2 ft. 5 in.	18	
	Total	18 sets	

COPY

24 August 1946

TO : Commanding Officer
Mil. Govt. Team

SUBJECT: Application for using transformer

According to the cause described in the annex, we are in need of transformers, so we hereby humbly ask your permission for using them.

Naomi Momonoi

Governor of Gifu Pref.

M.T.

Incl 17

COPY

COPY

1. Proposed use

- (1) Milling of unused eatable material.
- (2) Bread Baking.
- (3) Salt. Manufacturing.
- (4) Wheat hulling.

Remarks.

- (a) It is hopeless for us to depend only on the staple food in order to manage the imminent food crisis.
In view of the fact, there is nothing for it but to utilize unused eatable materials.
Therefore Prefectural Government has designated 25 factories in this prefecture and made them work to do so. If, by any chance, these factories should be obliged to stop their working, the prefectural efforts on demand and supply would inevitably meet an obstacle.
- (b) As regards saving of labour and fuel in salt-manufacturing work, it is most necessary to utilize electric power.
- (c) General consumers are under very inconvenient conditions owing to shortage of wheat-hulling equipment.
For this reason, we need to equip those fully for them.

2. Location and number.

As per annexed sheet.

M.T.

Incl 1

COPY

YBJ/pm

GIFU
MILITARY GOVERNMENT TEAM
APO 25 (Gifu, Honshu)

27 August 1946

SUBJECT: Continued Use of Transformers Belonging to
Nagoya Military Arsenal

THRU : Liaison Committee, Gifu Ken

TO : Nagoya Military Arsenal

1. This headquarters has received a request from Mr. Naomi Momonoi, Governor of Gifu Prefecture, requesting the continued use of transformers belonging to the Nagoya Military Arsenal by firms listed on the inclosed annex. These firms are at present engaged in the milling of wheat, manufacturing of salt, and baking of bread. Due to the critical shortage of food at the present time, your office is granted permission to allow these firms to continue the use of the above mentioned machinery.

2. It is your responsibility that machinery loaned by these firms is properly maintained and accounted for. This machinery will be included on the inventory of reparations machinery.

EDWARD L. LITTLETON
Lt. Col., CE
SMCO

1 Incl:
"Detailed Account of Using Transformer"

6

BASIC: Inclosure 1, Letter Headquarters Gifu Military Government Team, APO 25, to Liaison Committee, Gifu Ken, dated 27 August 1946

Location	Name of Firm	Transformers
Kurono-mura Inaba-gun	The Kikuya Food Industry Limited Partnership	1 (200K)
		2 (20K)
Jinai-cho, Ogaki City	The Tokai Provisions Co., Ltd.	2 (20K)
		1 (10K)
Funamashi, Ogaki City	The Sankyo Provisions Co., Ltd.	2 (20K)
Imao-cho, Kaizu-gun	Toshio Hishida	1 (20K)
Mino-machi, Mugi-gun	The Mino-machi Mill of the Nippon Chusei Mine Co., Ltd.	1 (200K)
		1 (50K)
Ota-cho	The Nippon Provisions Manufacturing Co.	3 (100K)
Kasahara-cho	The Yama Masa Milling Manufacturing Co.	2 (20K)
Tokitsau-cho	The Gifu Prefectural Provisions Manufactur- ing Co., Ltd.	1 (200K)
		1 (50K)
		2 (20K)
		1 (10K)
Akechi-cho	The Akechi Industrial Co., Ltd.	1 (200K)
Shows-cho, Takayama City	Takayama Factory of the Takakuwa Manufacturing Co.	2 (20K)
Gifu City	The Food Supply Corporation	3 (200K)
		2 (10K)
Prefectural Government	Provisions Section (for manufacturing salt)	2 (200K)
		1 (20K)

GIFU
MILITARY GOVERNMENT TEAM
APO 25 (Gifu, Honshu)

17 July 1946

SUBJECT: Reconversion of Yanaiizu Factory of
Toyoda Motor-car Mfg. Co.
:
THRU : Japanese Liaison Office, Gifu Ken
TO : Toyoda Motor-car Mfg. Co. Ltd.

1. Application for reconversion of subject company has been received from Naomi Mononoi, Governor, Gifu Prefecture.

2. It will also be necessary for the Toyoda Motor-car Mfg. Co. to submit a formal application for reconversion giving complete list of materials to be manufactured and a diagram showing positions of various machines to be installed. In addition, proposed plan must show where machines belonging to arsenal are to be stored.

FOR THE COMMANDING OFFICER:

FINIS B. JEFFERY
Major, AC
Resources & Ind. Officer

4

(copy)

GIFU PREFECTURE

Date: 8 July, 1946.

TO: Commander, 107 HQ & HQ Military Government Company.

SUBJECT: Application for the permission of using Yanaizu Works,
Branch of Nagoya Military Arsenal.

The Yanaizu Manufactory, which comes under the directive of restricted factory, SCAP directive on 20 Jan., had been the Gifu factory owned by the Chuo Spinning Industry Co., Ltd., a subordinate of the Toyoda Motor-car Mfg. Co., Ltd., but ordered the compulsory delivery to the Nagoya Military Arsenal in June, '46.

The factory was returned from the U.S. Army and the use of it is still retained, therefore we should like to use it as the spinning yarn and clothing manufactory, by returning it to the Toyoda Motor-car Mfg. Co., Ltd., owing to the cause described in the annexed paper.

We hereby humbly beg to apply for your special favor in view of the present circumstances of the extreme shortage of fabric articles anent the reconversion of this factory to manufacturing of civilian necessities.

Yours sincerely,

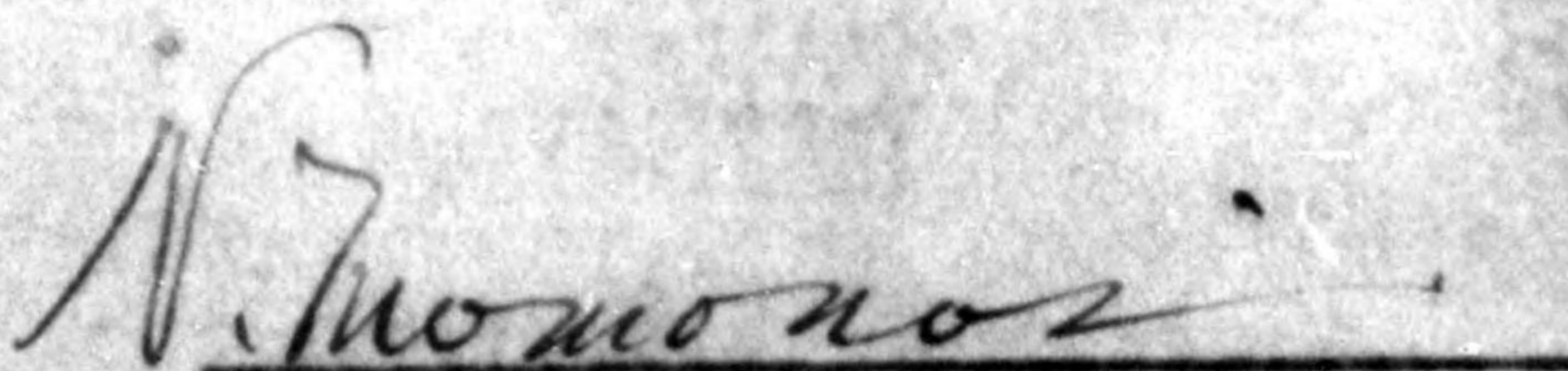

Naomi Momonoi
Governor, Gifu Prefecture

3

Accounts:**1. Name and location of buildings.**

Yanaiju Manufactory of the Nagoya Military Arsenal.
No.3883 Yanaiju-mura, Hashima-gun, Gifu Pref.

2. Purpose of use.

Spinning yarn and clothing manufacture by the
Toyoda-Motor-car Mfg. Co., Ltd.

3. Cause of necessity of buildings.

The Utsumi Spinning Co., Ltd. was established in Yanaiju-mura, Hashima-gun, Gifu Pref. in 1937 and opened the operations with completed institutions in 1938. The Company combined with the Toyoda Spinning, Central spinning, Oshikiri Spinning and Kyowa Spinning Co., Ltd. by means of enterprise arrangement and started under the name of the Central Spinning Co., Ltd. in Feb. '42. The Central Spinning Co., Ltd. was amalgamated by the Toyoda Motor-car Mfg. Co., Ltd. in Nov., '43. On outbreak of the world war II, 1942, all the civilian industries was compulsorily converted to the Military industries and this factory was delivered to the Nagoya Military Arsenal by its compulsory order therefore, the delivery bargain was completed in June, '44 on the price c.6,500,000 yen of ground, buildings, machinery and utensiles, paying much sacrifices in point of expenses owing to too speedy delivery and its price. If the factory became unnecessary for the nation. It was promised among the concerned that the company would be returned the factory in superiority when.

Afterwards the factory manufactured the revolving anti-aircraft gun turrets for one year until the war-end.

As the factory become unneedful in accordance with the war-end, on one hand we should like to relax the extreme tightness of clothings making use of it, on the other hand, make the spinning industry become one of the Japanese important industries as in the past, for the purpose of recovery of institutions in the times of Central Spinning Co., Ltd. operation. Besides, we should like to adopt the repatriates and war sufferers in superiority for the stability of civilian living, bear the reparation expenses and moreover manufacture the collateral goods by dint of imported raw cottons.

The reconversion of the fabric factory, is really significant and inevitable for us as the district have been famous for spinning.

In the case of opening of operations we shall be able to introduce fifty thousand cones of spinning machines, seven thousand pieces of gloss-yarn machines and one thousand pieces of loom, and therefore 300 bales 14,400 kan spinning yarn and 1,800 ton of weaving clothings per month.

4. Time of opening of operation.

Five months after permission of operation.

(this term is that of repair, supplement of the factory and institution of the machines.)

15 June 1946

TO : FINIS B. JEFFERY, Major
107th Military Gov't HQ & HQ Company

SUBJECT: Inventory of Machinery

We should like to submit the following information on the investigation of machinery loaned by any arsenal listed on OD-5, which was referred by your letter dated 8 June, 1946.

1. It has been revealed that no machinery was loaned.

J. Ogawa
Chief of Liaison Committee,
Gifu Prefecture.

107TH MILITARY GOVERNMENT
HQ & HQ COMPANY
APO 25 (Gifu, Honshu)

29 May 1946

SUBJECT: Report of Yanaisu Factory, Nagoya Arsenal
TO : Commanding General, Hqs. I Corps, APO 301
ATT'N: Military Government Section
THRU : Commanding Officer, 94th Mil. Gov. Gp.
APO 660 (Osaka Honshu)

1. Reference is made to your letter of 22 May 1946, Subject, "Plants Unreported Required by Hq. I Corps Operational Instruction No. 1."

2. Yanaisu Factory of Nagoya Arsenal, Gifu Ken, was inspected this date. This factory was released by 27th Inf. Regiment, 25th Inf. Division on 28 May 1946 as authorized by Hq. I Corps, Operational Instruction No. 7 (Par. 3 b (1)). Custody and control is now the responsibility of this Hdqrs.

3. As directed by Par. 5 c, OI-1, the following information is submitted:

a. The condition of the machinery is excellent. Machinery is well housed and adequately lubricated.

b. The management is complying with all directives. There are twelve civilian guards under supervision of a policeman guarding the plant.

c. Enclosed is inventory of machinery in the plant.

BY ORDER OF LT. COLONEL WATTS:

PINIS B. JEFFERY
Major AG
Commerce & Industry Officer

2.

(裏面ニ日本語ノ説明アリ)

INVENTORY SHEET

(Metal Working Plants)

IBM CODE SECTION							
0	1	2	3	4	5	6	7
These columns for use by Office Section, GHQ, only. MAKE NO ENTRIES							
B ₁							
B ₂							
B ₃							
C							
D							
E							
F							
G							
H							
K							
J ₁							
J ₂							
J ₃							
J ₄							
M							

A. Date of Inventory: 21st Nov 1946

B. Code Number: 09 - 15 - 1348
(Prefecture - Plant - Machine)

C. Name of Machine: Drilling Machine
Bench type, hand feed upright type

D. Manufacturer: Unknown

E. Country in Which Manufactured: Japan

F. Manufacturer's Model Number: Model - none Serial 4 none

G. Age of Machine in Years: Manufactured 1930 (EST)

H. Condition of Machine (Check one below):

GOOD.....(Requires only Maintenance)	Class 1	
GOOD.....(But requires Repairs)	Class 2	X
UNSERVICEABLE. (Tell why in Par. I, below)	Class 3	

I. Brief Reasons Why Unserviceable: _____

J. Operating Dimensions (Name each Major Dimension or Capacity and Name Unit of Measure which each is expressed in):

(1) Maximum drilling capacity (in steel) 18 mm

(2) Distance spindle center to column 160 mm

(3) _____

(4) _____

K. Power Source: _____

(a) Motor Driven

AC	DC	HP	HP
----	----	----	----

(b) Belt Driven

Cone	
Pulley	✓

L. Weight:

50	Kgs.
0.300	Meters

Length:

560	Meters
-----	--------

Width: _____

Height:

150	Meters
-----	--------

M. Brief Description of Machine Characteristics: _____

登 録 票

- A. 日 附 : _____
- B. 符號番號 : _____
(縣 — 工場 — 機械)
- C. 機 種 : _____
- D. 製造者名 : _____
- E. 製 造 國 : _____
- F. 型 式 : _____
- G. 設備經過年數 : _____
- H. 機械狀態 : _____

使用可能	一 級	
修理必要	二 級	
使用不能	三 級	

I. 使用不能ノ理由 : _____

J. 主要寸法 (長サ, 巾, 其ノ他):
 (1) _____
 (2) _____
 (3) _____
 (4) _____

K. 傳動方式 : _____

(a) 電動機直結式

AC		DC	
----	--	----	--

	HP
	HP

(b) ベルト掛

履 車 式	
単一圓車式	

L. 重 量 : 噸 長 サ : 米 巾 : 米 高 サ : 米

M. 機械ノ特徴 : _____

(英圖ニ日本語ノ説明アリ)

INVENTORY SHEET

(Metal Working Plants)

IBM CODE SECTION							
0	1	2	3	4	5	6	7
These columns for use by Office Section, GHQ, only. MAKE NO ENTRIES							
B ₁							
B ₂							
B ₃							
C							
D							
E							
F							
G							
H							
J ₁							
J ₂							
J ₃							
J ₄							
K							
M							

A. Date of Inventory: 21st Nov 1946 ^(50 November 1946)

B. Code Number: 09 - 15 - 1349
(Prefecture - Plant - Machine)

C. Name of Machine: Drilling machine
Bench type, hand feed upright type.

D. Manufacturer: Unknown

E. Country In Which Manufactured: Japan

F. Manufacturer's Model Number: Model-none Serial# none

G. Age of Machine in Years: Manufactured 1930 (EST)

H. Condition of Machine (Check one below):

GOOD.....(Requires only Maintenance)	Class 1	<input type="checkbox"/>
GOOD.....(But requires Repairs)	Class 2	<input checked="" type="checkbox"/>
UNSERVICEABLE. (Tell why in Par. I, below)	Class 3	<input type="checkbox"/>

I. Brief Reasons Why Unserviceable: _____

J. Operating Dimensions (Name each Major Dimension or Capacity and Name Unit of Measure which each is expressed in):

- (1) Maximum drilling capacity (in steel) 18mm J₁
- (2) Distance Spindle Center to Column 160mm J₂
- (3) _____ J₃
- (4) _____ J₄

K. Power Source:

(a) Motor Driven	<input type="checkbox"/> AC	<input type="checkbox"/> DC	<input type="checkbox"/> HP	<input type="checkbox"/> HP	(b) Belt Driven	<input type="checkbox"/> Cone	<input type="checkbox"/>	<input checked="" type="checkbox"/> Pulley	<input checked="" type="checkbox"/>
------------------	-----------------------------	-----------------------------	-----------------------------	-----------------------------	-----------------	-------------------------------	--------------------------	--	-------------------------------------

L. Weight: 50 Kgs. Length: 560 Meters
 Width: 4300 Meters Height: 1150 Meters

M. Brief Description of Machine Characteristics: _____

20

登 録 票

- A. 日 附 : _____
- B. 符號番號 : _____
(縣 — 工場 — 機械)
- C. 機 種 : _____
- D. 製造者名 : _____
- E. 製造 國 : _____
- F. 型 式 : _____
- G. 設備經過年數 : _____
- H. 機械狀態 : _____

使用可能	一 級	
修理必要	二 級	
使用不能	三 級	

- I. 使用不能ノ理由 : _____
- _____
- _____

J. 主要寸法 (長サ, 巾, 其ノ他) :

- (1) _____
- (2) _____
- (3) _____
- (4) _____

K. 傳動方式 : _____

(a) 電動機直結式

AC		DC	
----	--	----	--

	HP
	HP

(b) ベルト掛

段 車 式	
單一調車式	

- L. 重 量 : 吨 長 サ : 米 巾 : 米 高 サ : 米

- M. 機械ノ特徴 : _____
- _____
- _____

107TH MILITARY GOVERNMENT
HQ & HQ COMPANY
APO 25 (Gifu, Honshu)

29 May 1946

SUBJECT: Report of Yanaizu Factory, Nagoya Arsenal
TO : Commanding General, Hqs. I Corps, APO 301
ATT'N: Military Government Section
THRU : Commanding Officer, 94th Mil. Gov. Gp.
APO 660 (Osaka Honshu)

1. Reference is made to your letter of 22 May 1946, Subject, "Plants Unreported Required by Hq. I Corps Operational Instruction No. 1."

2. Yanaizu Factory of Nagoya Arsenal, Gifu Ken, was inspected this date. This factory was released by 27th Inf. Regiment, 25th Inf. Division on 28 May 1946 as authorized by Hq. I Corps, Operational Instruction No. 7 (Par. 3 b (1)). Custody and control is now the responsibility of this Hdqrs.

3. As directed by Par. 5 c, OI-1, the following information is submitted:

a. The condition of the machinery is excellent. Machinery is well housed and adequately lubricated.

b. The management is complying with all directives. There are twelve civilian guards under supervision of a policeman guarding the plant.

c. Enclosed is inventory of machinery in the plant.

BY ORDER OF LT. COLONEL WATTS:

Finis B. Jeffery
FINIS B. JEFFERY
Major AC
Commerce & Industry Officer

775013

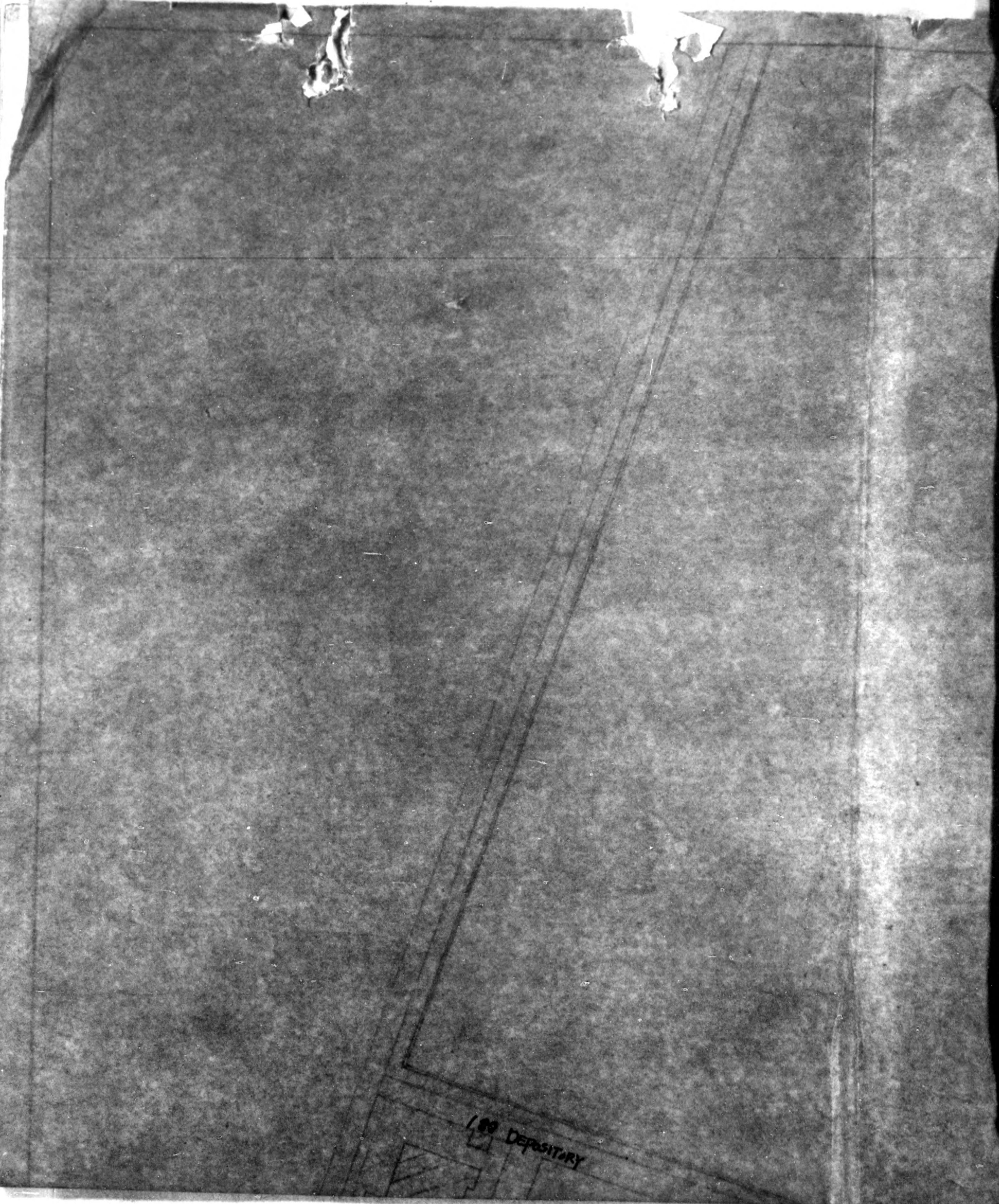

100 DEPOSITARY

YANAIZU FACTORY NAGOYA ARM

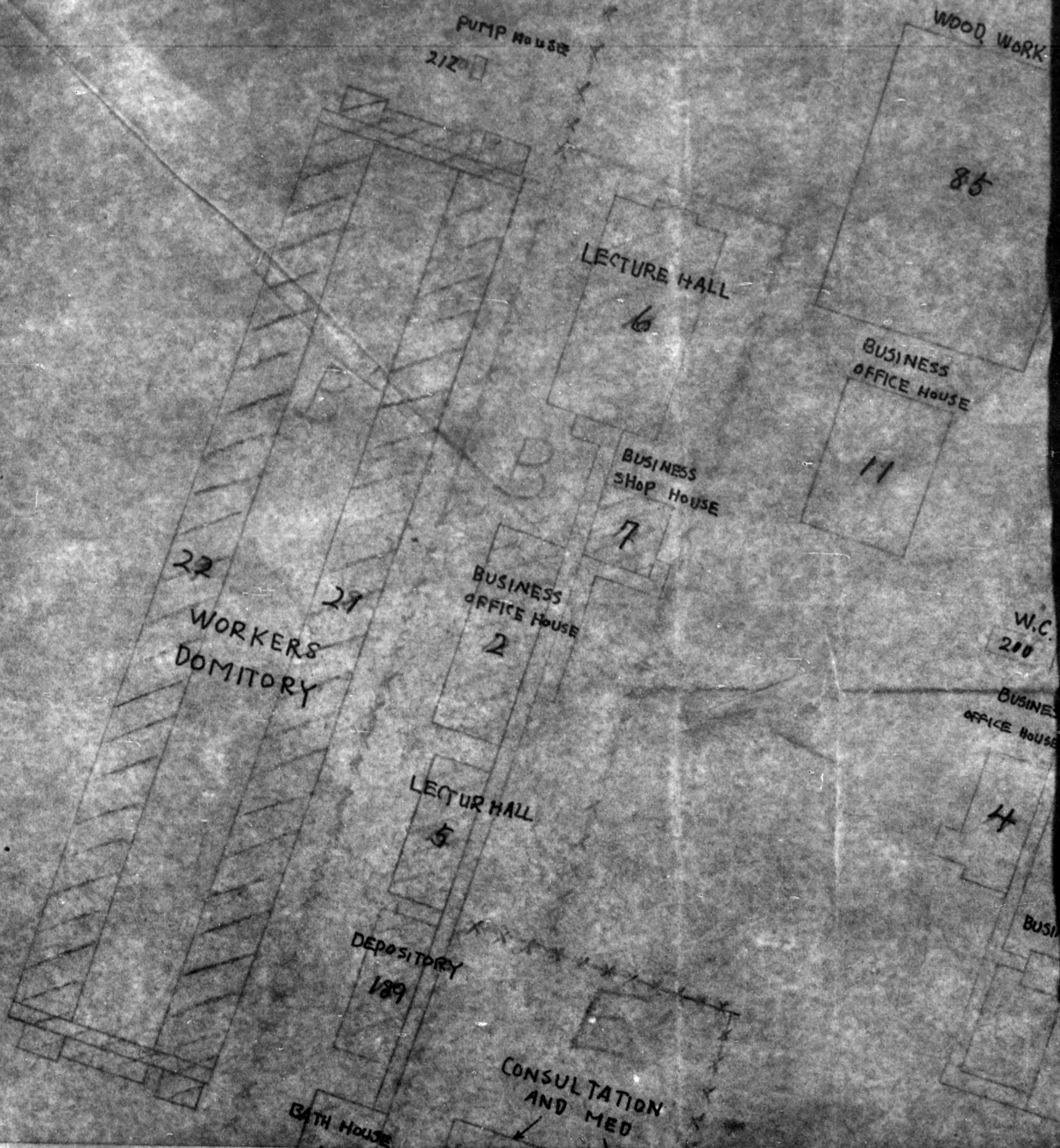

GOYA ARMY ARSENAL

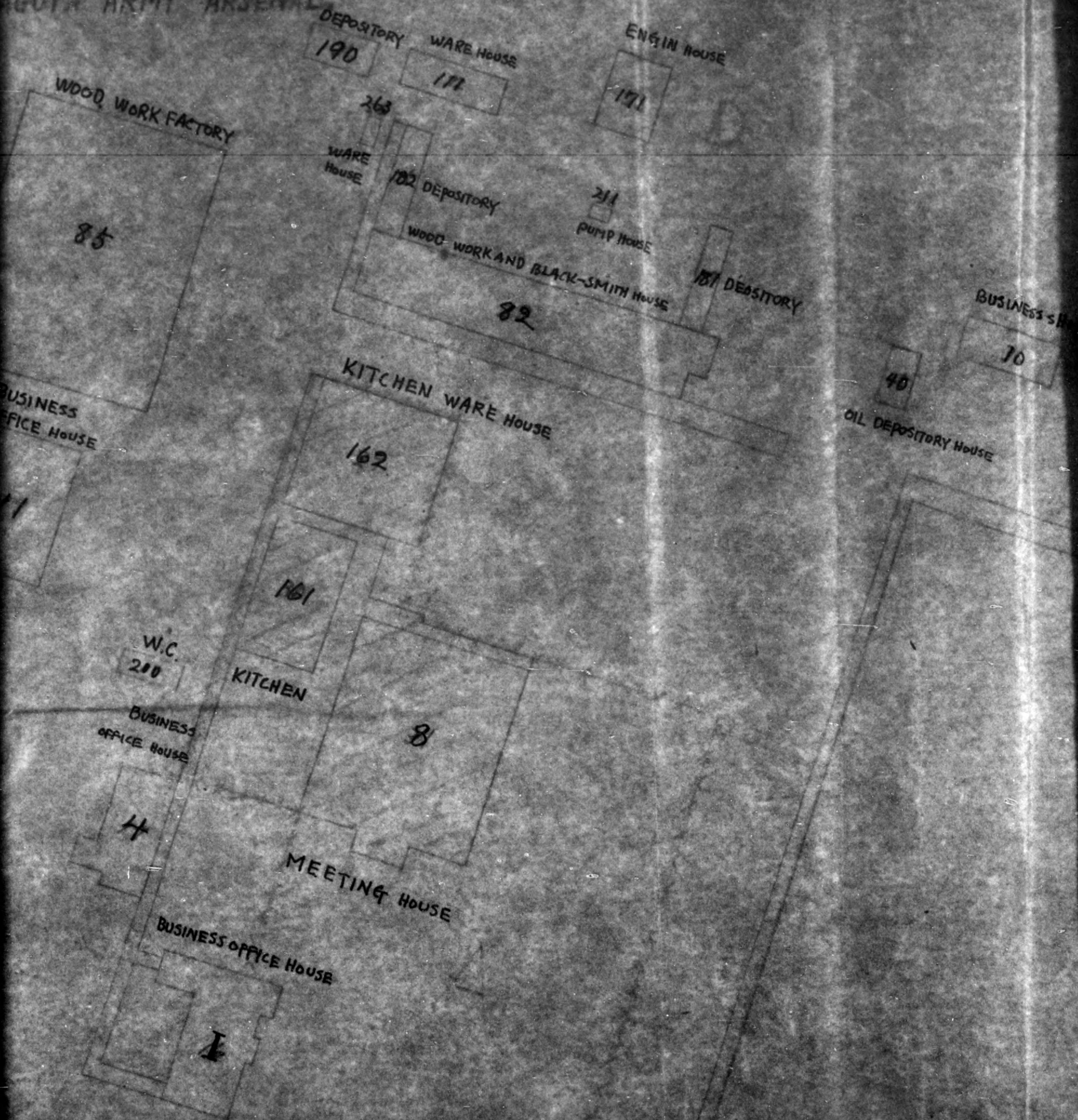

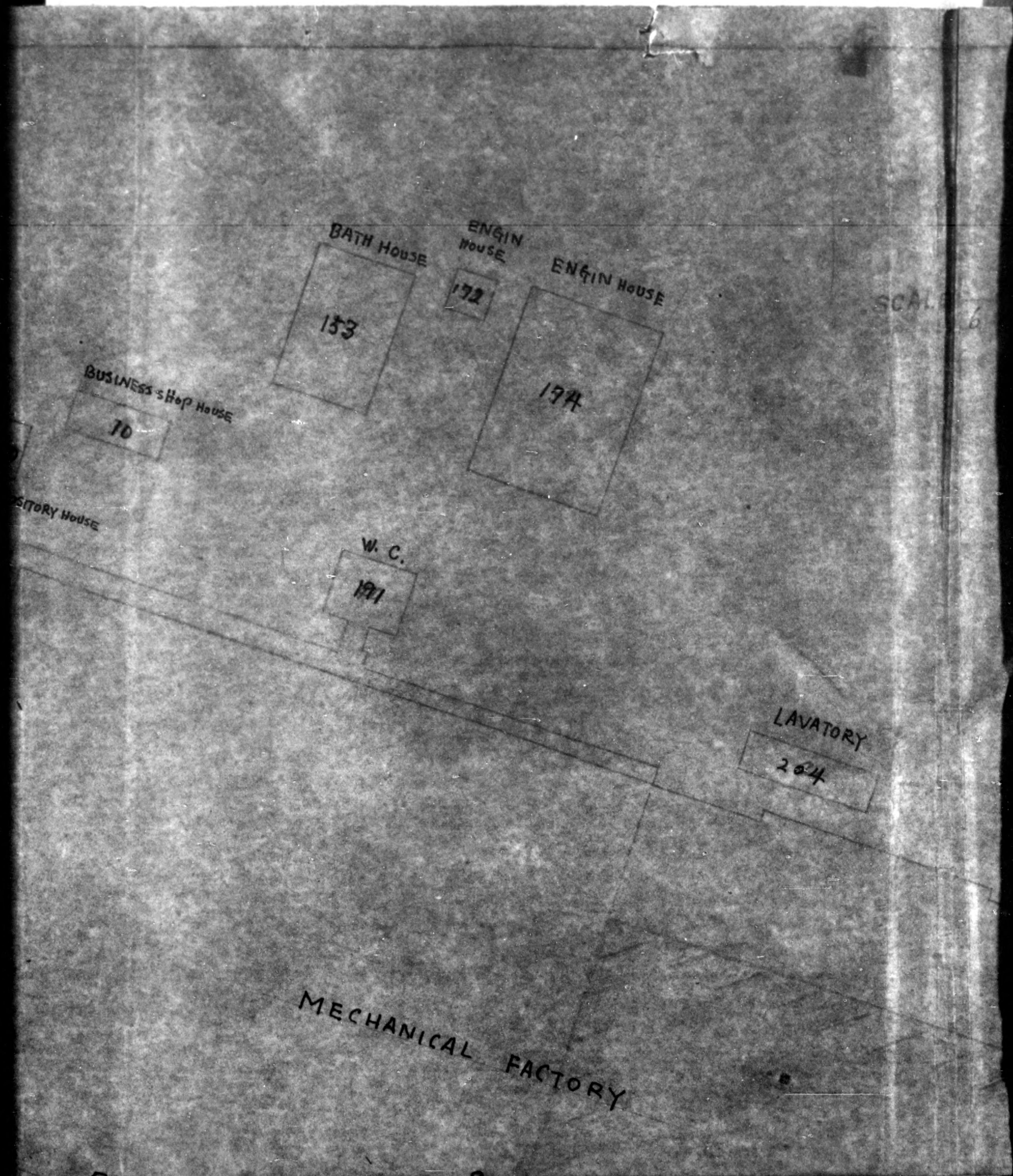

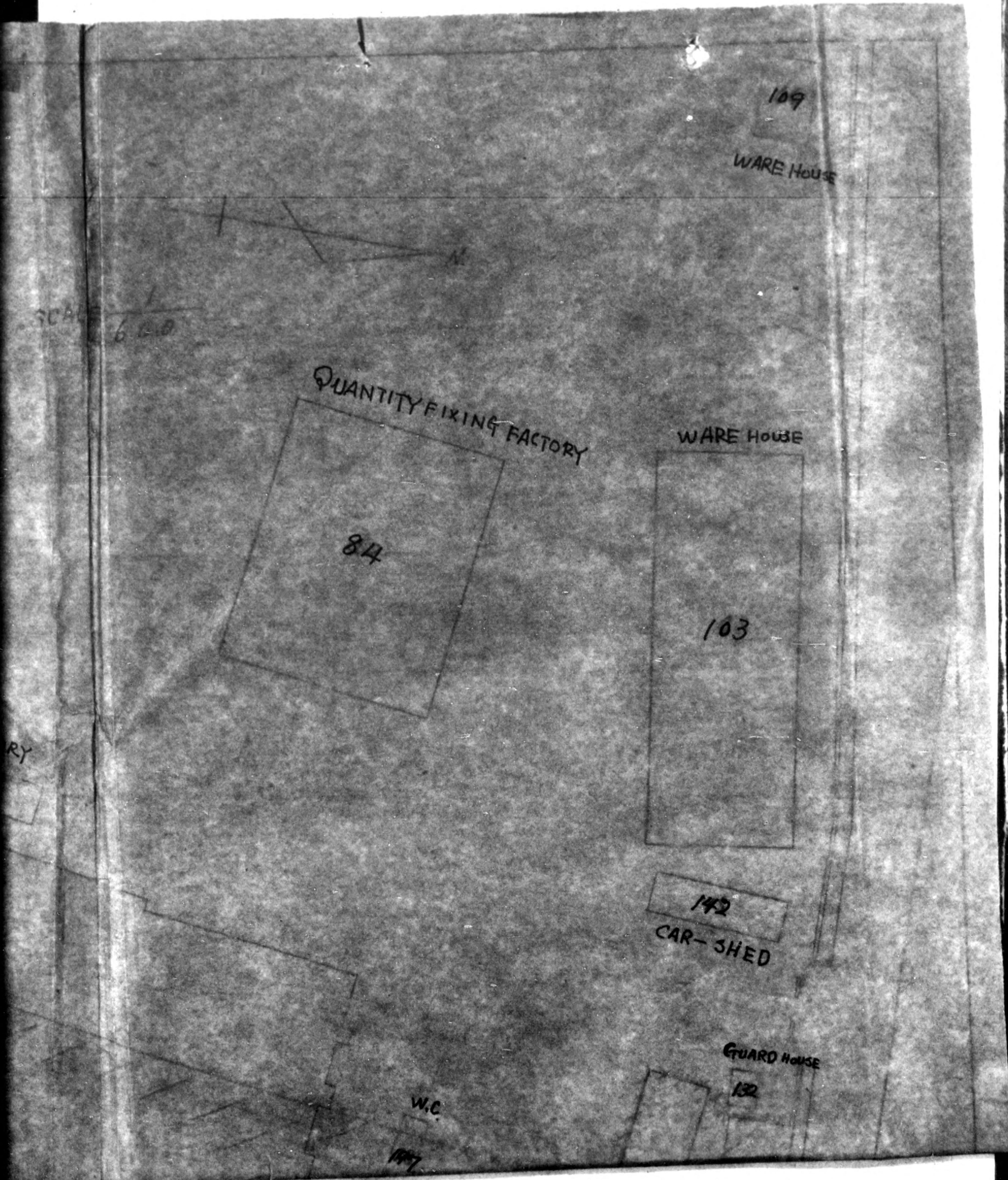







ULTATION
MED

BUSINESS OFFICE HOUSE

...TING HOUSE

3

CLOTH CHANGING
HOUSE

W.C.
264

221

GUARD HOUSE

133

BICYCLE DEPOSITORY

141

FIRE EXTINGUISH
TOOL DEPOSITORY

WORKERS DOMITORY

40

MECHANICAL FACTORY

5059,31 (Tsu Do)

84

MECHANICAL

ACIO WASHING PLACE

177

ATHETILINE DEPOSITORY

179

SAND BLAWING FACTORY

71

LW.C

183

1A

26

