

特

505

西行法師草

一条撰政集



五子集

明器  
44. 1. 12  
丙亥

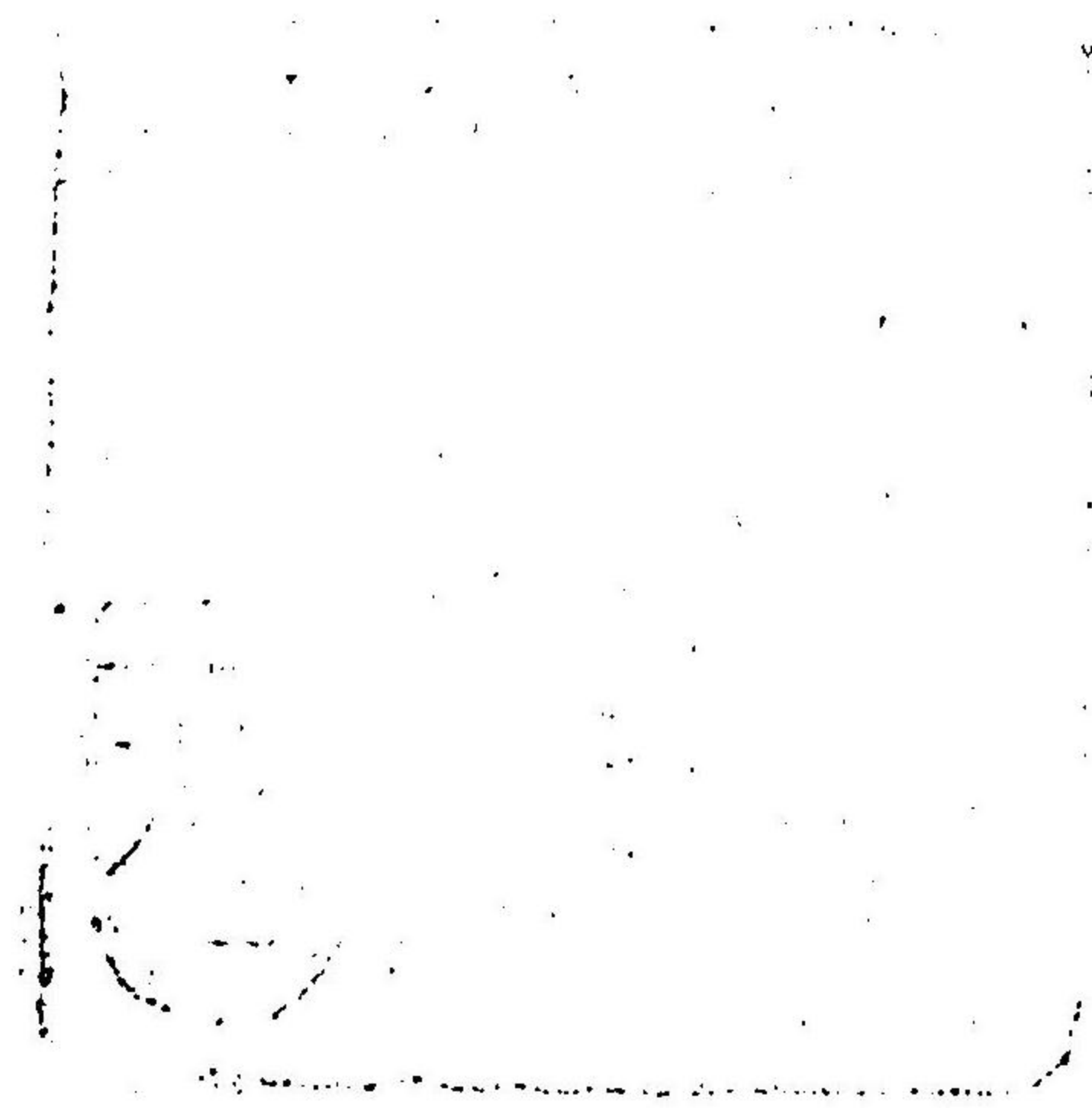

特 57 三

505

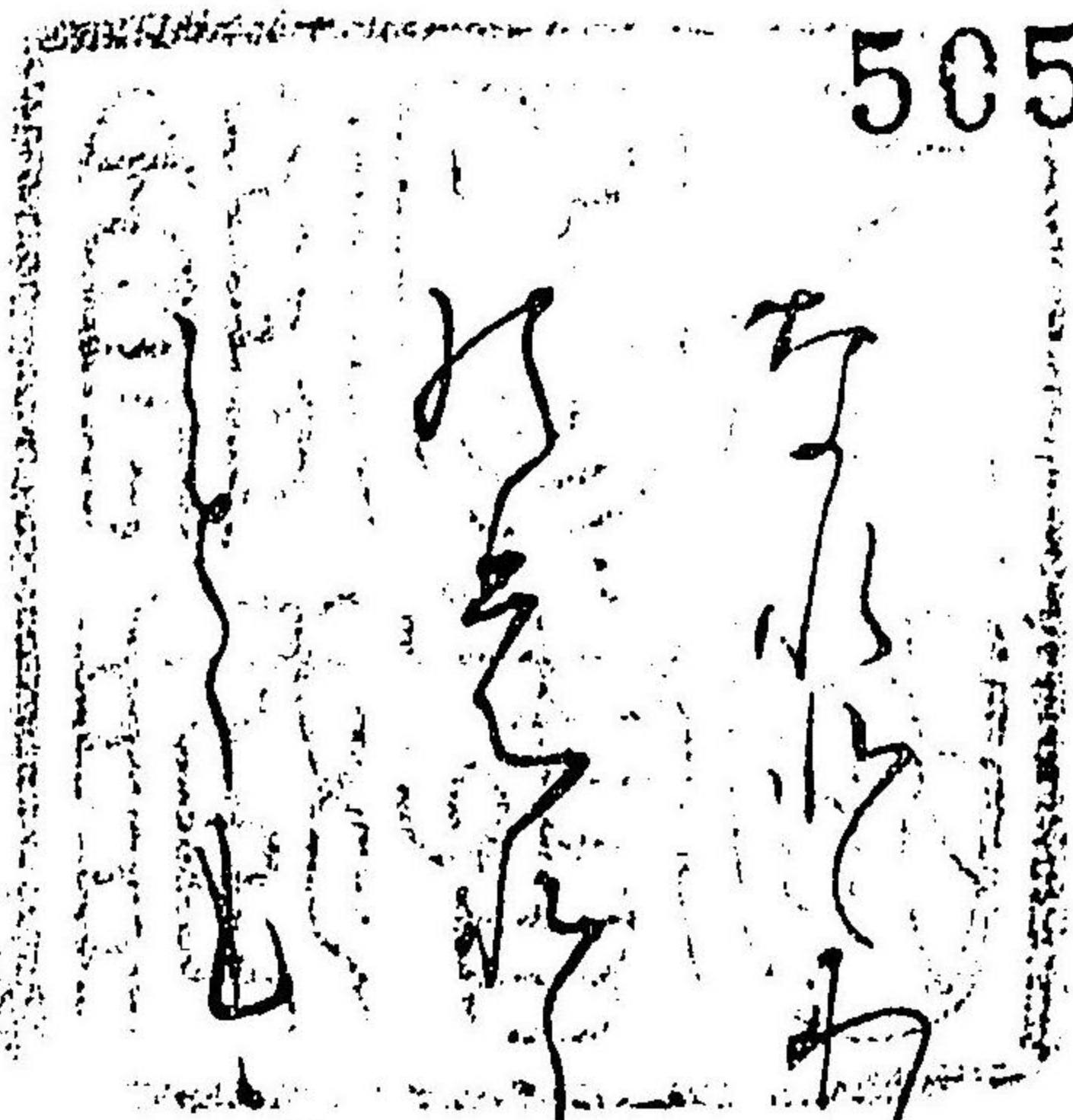

杉本 九郎 様  
 東京 市 豊島区 西目黒 三丁目 二番 二号  
 御手紙 拝 覧 申 上 せ ぬ  
 事 宜 宜 宜 申 上 せ ぬ  
 御 返 事 宜 宜 申 上 せ ぬ  
 御 手 紙 宜 宜 申 上 せ ぬ  
 御 返 事 宜 宜 申 上 せ ぬ  
 御 手 紙 宜 宜 申 上 せ ぬ  
 御 返 事 宜 宜 申 上 せ ぬ  
 御 手 紙 宜 宜 申 上 せ ぬ  
 御 返 事 宜 宜 申 上 せ ぬ

一 条 九 郎 様  
 東京 市 豊島区 西目黒 三丁目 二番 二号

Handwritten text in a cursive script, consisting of approximately 10 lines of text.

Handwritten text in a cursive script, consisting of approximately 3 lines of text.

Handwritten text in a cursive script, starting with a large character (possibly '禁') at the top left, followed by approximately 10 lines of text.

Handwritten cursive text, likely a list or notes, starting with a large initial 'M'.

Handwritten cursive text, starting with a large initial 'M'.

Handwritten cursive text, starting with a large initial 'M'.

Handwritten cursive text, starting with a large initial 'M'.

Handwritten cursive text, starting with a large initial 'M'.

Handwritten cursive text, starting with a large initial 'M'.

Handwritten cursive text, starting with a large initial 'M'.

Handwritten cursive text, starting with a large initial 'M'.

Handwritten cursive text, starting with a large initial 'M'.

Handwritten cursive text, starting with a large initial 'M'.

Handwritten cursive text, starting with a large initial 'M'.

Handwritten cursive text, starting with a large initial 'M'.

Handwritten cursive text, starting with a large initial 'M'.

At the same time  
the other side of the  
mountain  
the water is  
very pure

It is very  
pleasant to  
see the  
mountain  
side  
the water is  
very pure  
the water is  
very pure

the water is  
very pure  
the water is  
very pure  
the water is  
very pure  
the water is  
very pure

the water is  
very pure  
the water is  
very pure  
the water is  
very pure  
the water is  
very pure

Handwritten text in a cursive script, possibly a list or a series of notes, spanning the top half of the page.

Handwritten text in a cursive script, possibly a list or a series of notes, spanning the bottom half of the page.

~~~~~  
~~~~~  
~~~~~  
~~~~~  
~~~~~  
~~~~~  
~~~~~  
~~~~~  
~~~~~

~~~~~  
~~~~~  
~~~~~  
~~~~~  
~~~~~  
~~~~~  
~~~~~  
~~~~~  
~~~~~



575

Handwritten cursive text, possibly a name or title.

Handwritten symbol or character.

Handwritten cursive text, possibly a name or title.

Handwritten cursive text, possibly a name or title.

Handwritten cursive text, possibly a name or title.

Handwritten cursive text, possibly a name or title.

Handwritten text in cursive script, likely a list or account. The text is written on a page with a vertical margin line on the right. The words are difficult to decipher due to the cursive style but appear to include:

Handwritten text in cursive script, likely a list or account. The text is written on a page with a vertical margin line on the right. The words are difficult to decipher due to the cursive style but appear to include:

Handwritten text in cursive script, continuing from the previous page. The text is written on a page with a vertical margin line on the right. The words are difficult to decipher due to the cursive style but appear to include:

Handwritten text in cursive script, continuing from the previous page. The text is written on a page with a vertical margin line on the right. The words are difficult to decipher due to the cursive style but appear to include:

Handwritten cursive text on the left page, consisting of approximately 10 lines of script.

Handwritten cursive text on the right page, consisting of approximately 10 lines of script.

Handwritten cursive text, first line.

Handwritten cursive text, second line.

Handwritten cursive text, third line.

Handwritten cursive text, fourth line.

Handwritten cursive text, fifth line.

Handwritten cursive text, sixth line.

Handwritten cursive text, seventh line.

Handwritten cursive text, eighth line.

Handwritten cursive text, first line on the right page.

Handwritten cursive text, second line on the right page.

Handwritten cursive text, third line on the right page, starting with a large initial 'W'.

Handwritten cursive text, fourth line on the right page.

Handwritten cursive text, fifth line on the right page.

Handwritten cursive text, sixth line on the right page.

Handwritten cursive text, seventh line on the right page.

Handwritten cursive text, eighth line on the right page.

Handwritten word, possibly "Hand".

Handwritten line of cursive script.

Handwritten line of cursive script.

Handwritten word, possibly "Hand".

Handwritten line of cursive script.

Handwritten line of cursive script.

Handwritten line of cursive script.

Handwritten word, possibly "Hand".

Handwritten line of cursive script.

Handwritten line of cursive script.

Handwritten word, possibly "Hand".

Handwritten line of cursive script.

Handwritten line of cursive script.

Handwritten line of cursive script.

Handwritten line of cursive script.

Handwritten line of cursive script.

Handwritten line of cursive script.

Handwritten cursive text, likely a signature or name, consisting of several lines of fluid script.

Handwritten cursive text, possibly a date or a specific reference, continuing the fluid script style.

Handwritten cursive text, appearing to be a signature or name, with a long horizontal flourish at the end.

Handwritten musical notation on the left page, consisting of several staves of notes and rests.

Handwritten musical notation on the right page, including a large initial flourish at the top and several staves of notes.

now

格  
The same as the  
same as the same

the same as the

格  
The same as the  
the same as the

格  
The same as the  
the same as the

格  
The same as the

格  
The same as the  
the same as the

格  
The same as the  
the same as the

格  
The same as the  
the same as the

格  
The same as the



Ammersee - Goshwaeltis

Ammersee - Goshwaeltis

Ammersee - Goshwaeltis

Ammersee - Goshwaeltis

Ammersee - Goshwaeltis

Ammersee - Goshwaeltis

Ammersee - Goshwaeltis

Ammersee - Goshwaeltis

Ammersee - Goshwaeltis

Ammersee - Goshwaeltis

Handwritten text in cursive script, possibly a name or address.

Handwritten text in cursive script, possibly a name or address.

Handwritten flourish or separator line.

Handwritten text in cursive script, possibly a name or address.

Handwritten text in cursive script, possibly a name or address.

Handwritten text in cursive script, possibly a name or address.

Handwritten text in cursive script, possibly a name or address.

Handwritten text in cursive script, possibly a name or address.

Handwritten text in cursive script, possibly a name or address.

Handwritten text in cursive script, possibly a name or address.



Handwritten text in cursive script, first line starting with a large initial 'L'.

Handwritten text in cursive script, second line starting with a large initial 'L'.

Handwritten text in cursive script, third line starting with a large initial 'L'.

Handwritten text in cursive script, fourth line starting with a large initial 'L'.

Handwritten text in cursive script, fifth line starting with a large initial 'L'.

Handwritten text in cursive script, sixth line starting with a large initial 'L'.

Handwritten cursive text, likely a name or title.

Handwritten cursive text, possibly a name.

Handwritten cursive text, possibly a name.

Handwritten cursive text, possibly a name.

Handwritten cursive text, possibly a name.

Handwritten cursive text, possibly a name.

Handwritten cursive text, possibly a name.

Handwritten cursive text, possibly a name.

Handwritten cursive text, possibly a name.

Handwritten cursive text, possibly a name.

Handwritten cursive text, possibly a name.

Handwritten cursive text, possibly a name.

Handwritten cursive text, possibly a name.

Handwritten cursive text, possibly a name.

Handwritten cursive text, possibly a name.

Handwritten cursive text, possibly a name.

Handwritten cursive text, first line.

Handwritten cursive text, second line.

Handwritten cursive text, third line.

Handwritten cursive text, fourth line.

Handwritten cursive text, fifth line.

Handwritten cursive text, sixth line.

Handwritten cursive text, seventh line.

Handwritten cursive text, eighth line.

Handwritten cursive text, first line on the right page.

Handwritten cursive text, second line on the right page.

Handwritten cursive text, third line on the right page.

Handwritten cursive text, fourth line on the right page.

Handwritten cursive text, fifth line on the right page.

Handwritten cursive text, sixth line on the right page.

Handwritten cursive text, seventh line on the right page.

Handwritten cursive text, eighth line on the right page.

Handwritten cursive text, ninth line on the right page.

One of the most beautiful

flowers of the country

is the *Delphinium*

*consolida*

which

is one of the most beautiful

flowers of the country

is the *Delphinium*

*consolida*

which

is one of the most beautiful

flowers of the country

*consolida*

is the *Delphinium*

*consolida*

Handwritten cursive text, first line on the left page.

Handwritten cursive text, second line on the left page.

Handwritten cursive text, third line on the left page.

Handwritten cursive text, fourth line on the left page.

Handwritten cursive text, fifth line on the left page.

Handwritten cursive text, sixth line on the left page.

Handwritten cursive text, seventh line on the left page.

Handwritten cursive text, first line on the right page.

Handwritten cursive text, second line on the right page.

Handwritten cursive text, third line on the right page.

Handwritten cursive text, fourth line on the right page.

Handwritten cursive text, fifth line on the right page.

Handwritten cursive text, sixth line on the right page.

Handwritten cursive text, seventh line on the right page.



Handwritten cursive text on the left page, consisting of several lines of script.

Handwritten cursive text on the right page, consisting of several lines of script.

Handwritten text in cursive script, likely a list or a series of entries. The text is written on a page with a vertical margin line on the right. The words are difficult to decipher due to the cursive style but appear to include:

Handwritten text in cursive script, likely a list or a series of entries. The text is written on a page with a vertical margin line on the right. The words are difficult to decipher due to the cursive style but appear to include:

Handwritten text in cursive script, likely a list or a series of entries. The text is written on a page with a vertical margin line on the right. The words are difficult to decipher due to the cursive style but appear to include:

Handwritten text in cursive script, likely a list or a series of entries. The text is written on a page with a vertical margin line on the right. The words are difficult to decipher due to the cursive style but appear to include:

—

—

—

—

—

—

—

—

—

—

—

—

—

—

—

—

—

to the first of the  
month

of the month of the  
month of the month of the

of the month of the

of the month of the

of the month of the  
of the month of the  
of the month of the



Wiederholungsübungen  
für die Schüler  
der ersten Klasse  
des Gymnasiums  
zu Berlin  
1885

Die Schüler  
sind zu erwarten  
am 1. September  
1885  
in der ersten Klasse  
des Gymnasiums  
zu Berlin

Handwritten text in a cursive script, likely a list or account. The text is written on a page with a vertical margin line on the left. The script is dense and somewhat difficult to decipher due to its cursive nature. It appears to be a list of items or a record of transactions, possibly related to a business or a household account. The text is written in black ink on a light-colored paper.

Handwritten text in a cursive script, continuing from the previous page. The text is written on a page with a vertical margin line on the left. The script is dense and somewhat difficult to decipher due to its cursive nature. It appears to be a list of items or a record of transactions, possibly related to a business or a household account. The text is written in black ink on a light-colored paper.

Wm  
The  
John

—

The  
The  
The

The  
The

The  
The

The  
The  
The

The  
The



1875 - 1880

1880 - 1885

1885 - 1890

1890 - 1895

1895 - 1900

1900 - 1905

1905 - 1910

1910 - 1915

1915 - 1920

1920 - 1925

1925 - 1930

1930 - 1935

1935 - 1940

1940 - 1945

1945 - 1950

1950 - 1955

1955 - 1960

Handwritten text in a cursive script, likely a list or a series of entries. The text is written in black ink on aged paper. The entries are arranged in a vertical column, with some lines starting with a small mark or symbol. The script is highly stylized and difficult to decipher.

Handwritten text in a cursive script, likely a list or a series of entries. The text is written in black ink on aged paper. The entries are arranged in a vertical column, with some lines starting with a small mark or symbol. The script is highly stylized and difficult to decipher.

Handwritten text in cursive script, likely a list or account. The text is written on a page with a vertical margin line on the right. The words are difficult to decipher due to the cursive style but appear to include:

Handwritten text in cursive script, likely a list or account. The text is written on a page with a vertical margin line on the right. The words are difficult to decipher due to the cursive style but appear to include:

Handwritten text in cursive script, likely a list or account. The text is written on a page with a vertical margin line on the right. The words are difficult to decipher due to the cursive style but appear to include:

Handwritten text in cursive script, likely a list or account. The text is written on a page with a vertical margin line on the right. The words are difficult to decipher due to the cursive style but appear to include:



Handwritten text in cursive script, top line of the right page.

Handwritten text in cursive script, second line of the right page.

Handwritten text in cursive script, third line of the right page.

Handwritten text in cursive script, fourth line of the right page.

Handwritten text in cursive script, fifth line of the right page.

Handwritten text in cursive script, sixth line of the right page.

Handwritten text in cursive script, seventh line of the right page.

Handwritten text in cursive script, eighth line of the right page.

Handwritten text in cursive script, top line of the left page.

Handwritten text in cursive script, second line of the left page.

Handwritten text in cursive script, third line of the left page.

Handwritten text in cursive script, fourth line of the left page.

Handwritten text in cursive script, fifth line of the left page.

Handwritten text in cursive script, sixth line of the left page.

Handwritten text in cursive script, seventh line of the left page.

Handwritten text in cursive script, eighth line of the left page.

Handwritten text in cursive script, ninth line of the left page.

ms  
Dennestromer

1880-1881

1882-1883

1884

1885-1886

1887

1888-1889

1890-1891

1892-1893

1894-1895

1896-1897

1898

1899-1900

1901-1902

1903-1904

1905-1906

1907

1908-1909

1910-1911

Handwritten text in cursive script, possibly a list or notes, including the word "LITERATURE" written in large, bold letters.

Handwritten text in cursive script, appearing to be a list or notes, possibly related to the first page.

From my dear friends  
I have just received  
from your dear mother  
a letter in which she  
mentions that she  
is going to the  
country in the  
month of June  
and will be  
absent for some  
time. I am glad  
to hear that you  
are all well and  
hope to see you  
soon.

I am very glad to  
hear that you are  
all well and hope  
to see you soon.  
I am very glad to  
hear that you are  
all well and hope  
to see you soon.  
I am very glad to  
hear that you are  
all well and hope  
to see you soon.  
I am very glad to  
hear that you are  
all well and hope  
to see you soon.



Handwritten flourish or initial

Handwritten cursive text

Handwritten cursive text

Handwritten cursive text

Handwritten cursive text

Handwritten cursive text

Handwritten cursive text

Handwritten cursive text

Handwritten cursive text

Handwritten cursive text

Handwritten cursive text

Handwritten cursive text

Handwritten cursive text

Handwritten cursive text

Handwritten cursive text

Handwritten cursive text

Handwritten cursive text

Handwritten cursive text

Handwritten musical notation on the left page, consisting of several staves of notes and rests.

Handwritten musical notation on the right page, continuing the piece with several staves of notes and rests.







あつたて

うらやま

うらやま

うらやま

うらやま

うらやま

うらやま

うらやま

うらやま

うらやま

うらやま

うらやま

うらやま

うらやま

うらやま

うらやま

うらやま

Handwritten text in cursive script, likely a list or series of entries. The text is written vertically on the left page of the manuscript.

Handwritten text in cursive script, continuing the list or series of entries from the previous page. The text is written vertically on the right page of the manuscript.





Handwritten text in cursive script, likely a list or series of entries, spanning the top half of the page.

Handwritten text in cursive script, continuing the list or series of entries, spanning the bottom half of the page.

Handwritten text in cursive script, likely a list or series of entries, spanning the right page of the notebook. The text is written in dark ink on aged paper.

Handwritten text in cursive script, likely a list or series of entries, spanning the left page of the notebook. The text is written in dark ink on aged paper.

Handwritten text in cursive script, likely a list or notes. The text is written vertically on the left page of the notebook. It appears to be a list of names or items, possibly related to a collection or inventory. The script is fluid and characteristic of the early 20th-century cursive style.

Handwritten text in cursive script, continuing from the previous page. The text is written vertically on the right page of the notebook. It appears to be a list of names or items, possibly related to a collection or inventory. The script is fluid and characteristic of the early 20th-century cursive style.

7 6 5 4 3 2 1  
1 2 3 4 5 6 7  
8 9 10 11 12 13 14  
15 16 17 18 19 20 21  
22 23 24 25 26 27 28  
29 30 31 32 33 34 35  
36 37 38 39 40 41 42  
43 44 45 46 47 48 49  
50 51 52 53 54 55 56  
57 58 59 60 61 62 63  
64 65 66 67 68 69 70  
71 72 73 74 75 76 77  
78 79 80 81 82 83 84  
85 86 87 88 89 90 91  
92 93 94 95 96 97 98  
99 100 101 102 103 104  
105 106 107 108 109 110  
111 112 113 114 115 116  
117 118 119 120 121 122  
123 124 125 126 127 128  
129 130 131 132 133 134  
135 136 137 138 139 140  
141 142 143 144 145 146  
147 148 149 150 151 152  
153 154 155 156 157 158  
159 160 161 162 163 164  
165 166 167 168 169 170  
171 172 173 174 175 176  
177 178 179 180 181 182  
183 184 185 186 187 188  
189 190 191 192 193 194  
195 196 197 198 199 200

1 2 3 4 5 6 7 8 9 10  
11 12 13 14 15 16 17 18 19 20  
21 22 23 24 25 26 27 28 29 30  
31 32 33 34 35 36 37 38 39 40  
41 42 43 44 45 46 47 48 49 50  
51 52 53 54 55 56 57 58 59 60  
61 62 63 64 65 66 67 68 69 70  
71 72 73 74 75 76 77 78 79 80  
81 82 83 84 85 86 87 88 89 90  
91 92 93 94 95 96 97 98 99 100  
101 102 103 104 105 106 107 108 109 110  
111 112 113 114 115 116 117 118 119 120  
121 122 123 124 125 126 127 128 129 130  
131 132 133 134 135 136 137 138 139 140  
141 142 143 144 145 146 147 148 149 150  
151 152 153 154 155 156 157 158 159 160  
161 162 163 164 165 166 167 168 169 170  
171 172 173 174 175 176 177 178 179 180  
181 182 183 184 185 186 187 188 189 190  
191 192 193 194 195 196 197 198 199 200

Handwritten cursive text, first line on the left page.

Handwritten cursive text, second line on the left page.

Handwritten cursive text, third line on the left page.

Handwritten cursive text, fourth line on the left page.

Handwritten cursive text, fifth line on the left page.

Handwritten cursive text, sixth line on the left page.

Handwritten cursive text, seventh line on the left page.

Handwritten cursive text, first line on the right page.

Handwritten cursive text, second line on the right page.

Handwritten cursive text, third line on the right page.

Handwritten cursive text, fourth line on the right page.

Handwritten cursive text, fifth line on the right page.

Handwritten cursive text, sixth line on the right page.

Handwritten text in cursive script, likely a list or series of entries, starting with a large initial letter.

Handwritten text in cursive script, appearing as a single line or a short paragraph.

Handwritten text in cursive script, consisting of several lines of text.

Handwritten text in cursive script, consisting of several lines of text.

ま じり じり じり

ま じり じり じり

ま じり

ま じり

ま じり じり じり

ま じり じり じり

ま じり じり じり

ま じり

ま じり じり じり

ま じり じり じり

ま じり

ま じり

ま じり じり じり

ま じり じり じり

ま じり じり じり

Handwritten cursive script, likely a signature or name, starting with a large character resembling '木' (tree).

Handwritten cursive script, possibly a name or title.

Handwritten cursive script, possibly a name or title.

Handwritten cursive script, possibly a name or title.

Handwritten cursive script, possibly a name or title.

Handwritten cursive script, possibly a name or title.

Handwritten cursive script, possibly a name or title.

Handwritten cursive script, possibly a name or title.

Handwritten cursive script, possibly a name or title.

Handwritten cursive script, possibly a name or title.

Handwritten cursive script, possibly a name or title.

Handwritten cursive script, possibly a name or title.

Handwritten cursive script, possibly a name or title.

Handwritten cursive script, possibly a name or title.

Handwritten cursive script, possibly a name or title.

Handwritten cursive script, possibly a name or title.



松の木の葉の影

はなはなと花の影

うさぎの影

きりぎりすの影

のびのびと影

あまの影

あまの影

あまの影

あまの影

あまの影

あまの影

あまの影

あまの影

あまの影

あまの影

あら

の

あ

い

う

え

お

か

か

い

う

え

お

あ

い

う

Handwritten text in cursive script, likely a list or series of entries, spanning the left page of the notebook. The text is written vertically and includes several lines of fluid, connected characters.

Handwritten text in cursive script, continuing from the left page, spanning the right page of the notebook. The text is written vertically and includes several lines of fluid, connected characters.

らー  
かー

ていふおぼろげのさう

らー  
かー

ていふおぼろげのさう

拾  
たのみの  
まじりの  
しや

まじりの  
しや

拾  
たのみの  
まじりの  
しや

譚德公

入道右大臣一男

母昭仁任左大臣子武藏守經

天曆二年正月何左守男五

元吉出 二月廿日葬人

同三年 叙公忠臣上直學方介

五年 卒 母日遷紀伊守

六年正月七日假  
九年二月七日假  
十七日假  
十七日假  
十七日假  
十七日假

十年 月 日

三月廿五日

天正二年二月廿五日

四年三月廿五日

六月廿五日

九月廿五日

十二月廿五日

元和二年正月廿五日

康保二年正月廿五日

更行

四年正月廿五日

十年正月廿五日

元和九年十一月廿七日 三十一日 廿五

二月廿二日廿六日廿七日

廿八日廿九日三十日

三十一日十二月廿一日

天禄元年正月廿七日 自任右左

二月二日左左右右

五月廿日勤務改改

七月辞右右

十三日叙任二任

赐内告人二人左左右右

官人为任

二月十一日二月廿一日

早一廿二日

三月十一日白晝九年

路任任封参河

洛海地云

明治四十三年十二月廿日印刷  
明治四十四年一月一日發行

下谷區池ノ端仲町十七番地

發行者 田中觀美

本所區外子町四十四番地

印刷者 松村菊次郎



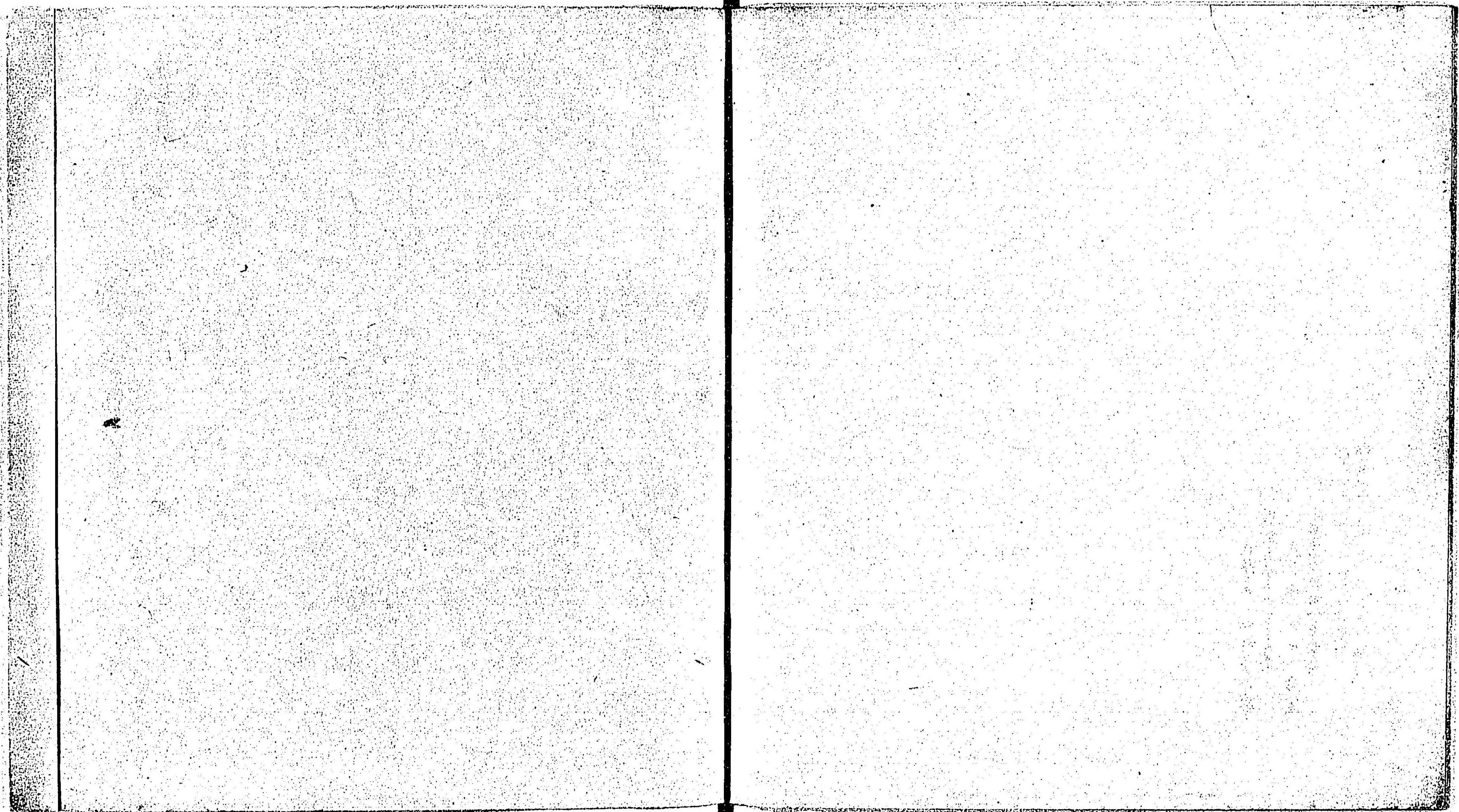



261

785

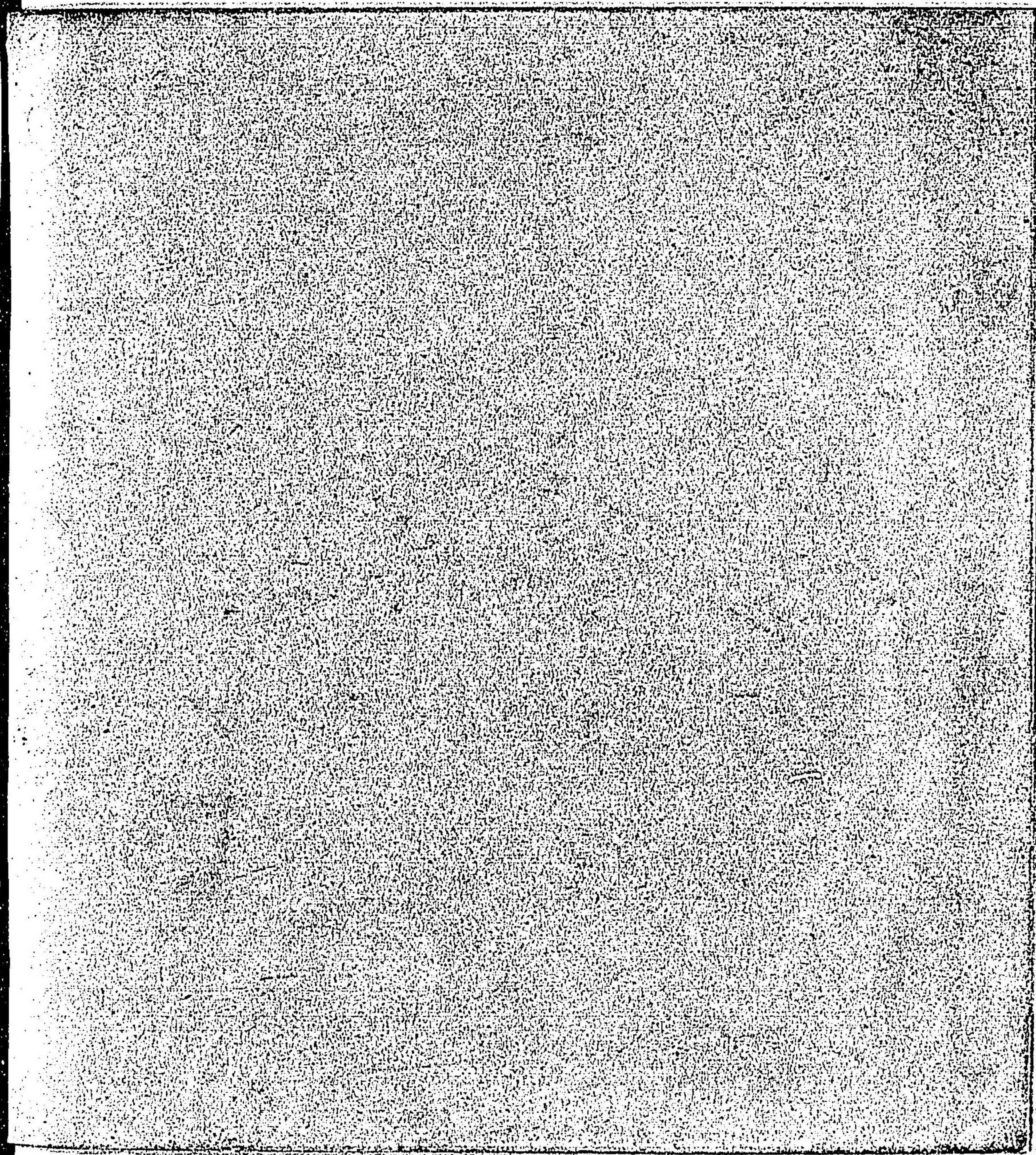

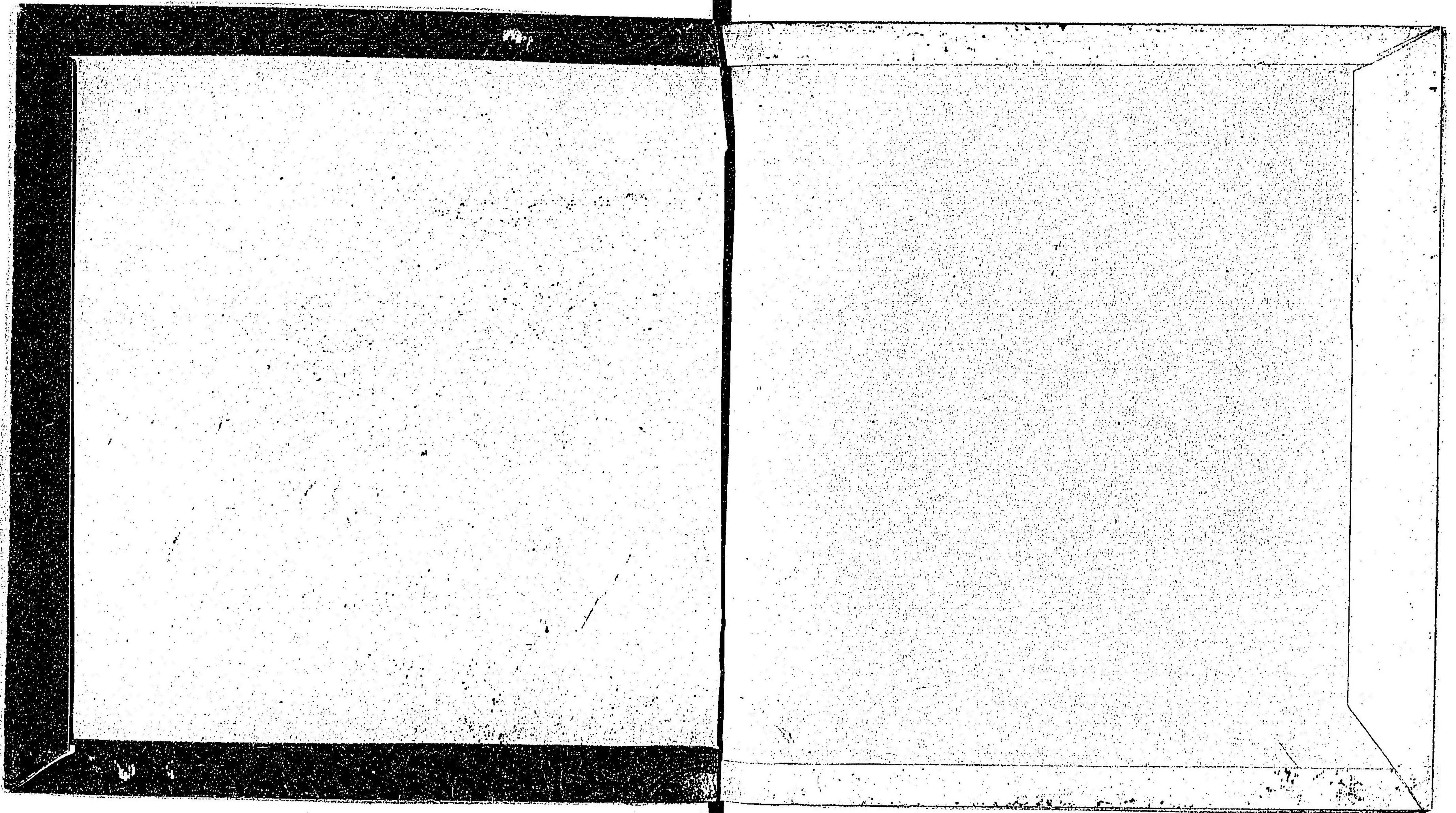

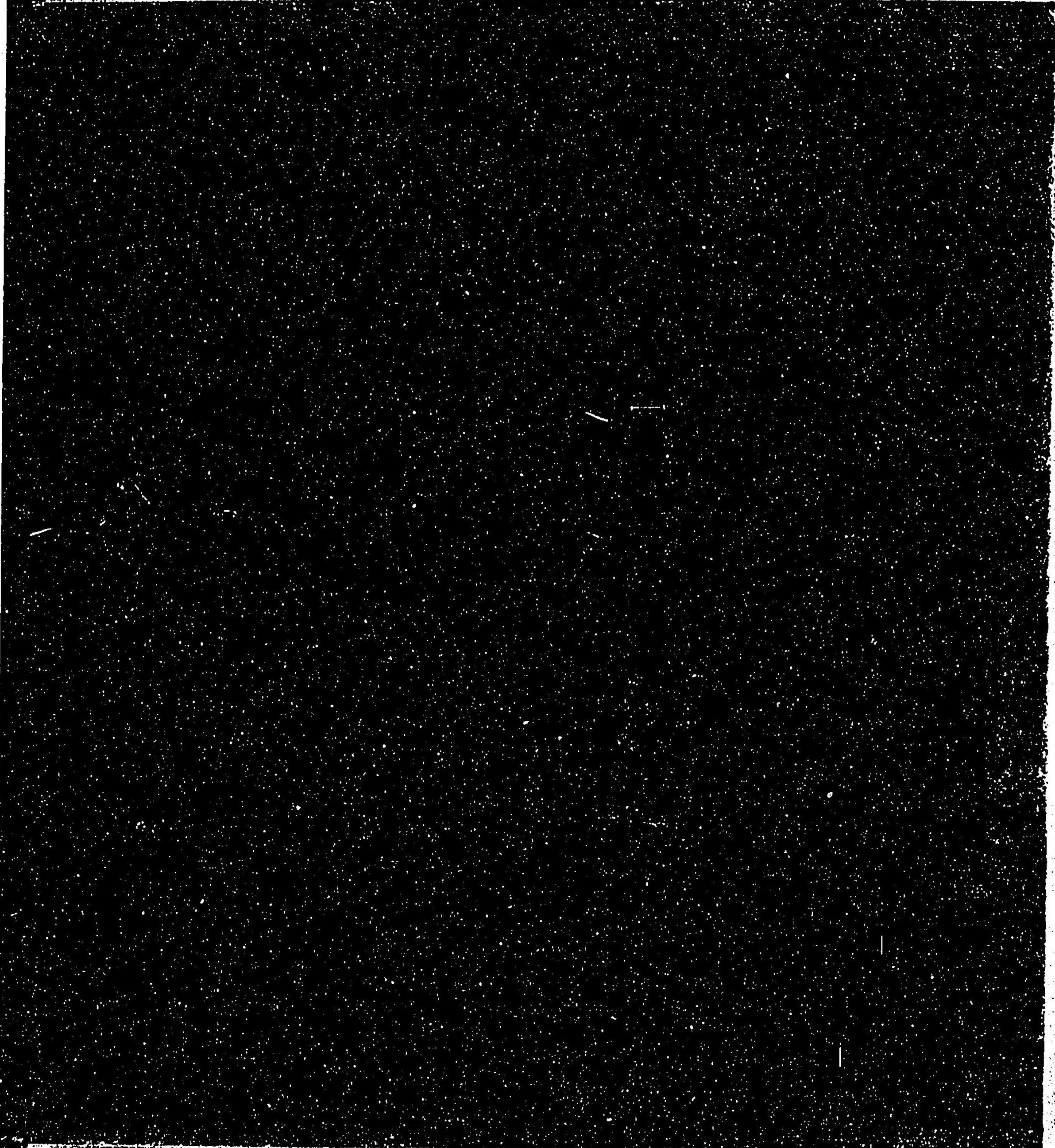

特57

505

070655-000-1

特57-505

一条撰政集

西行/書

M44

CED-0009

