

PROGRESS OF GLENDALE AS TOLD BY BUILDING
 Total for year 1920... \$8,187,269
 Total for year 1921... \$5,099,201
 Total for year 1922... \$6,305,971
 Total for 1923 to date \$4,000,087

THE GLENDALE EVENING NEWS

GROWTH OF GLENDALE SHOWN IN POPULATION
 Total in 1910 was 2,742
 For year 1920 was 13,836
 Per cent increase 593
 Today, estimated at 40,000

WEATHER: Partly cloudy. GLENDALE, LOS ANGELES COUNTY, CALIFORNIA, MONDAY, MAY 14, 1923 Fourteen Pages VOL. XVIII, NO. 214

MANY DEAD, INJURED IN TEXAS CYCLONE

COULD FORCE BACK BY BURBANK PASTORS

Ministerial Union Goes on Record in Favor of Law Enforcement

The Ministerial Union of Burbank went on record at a meeting held Saturday afternoon in the Methodist church, as resenting "any movement that would seek to undermine the influence of our Board of Trustees."

Thomas E. Stinson, of Presbyterian church, president of the Union, presided over the meeting, which was summarized as a result of the resolutions adopted the night before by a group of Burbank merchants and club members, at a meeting held at the Good Fellowship club rooms, the resolutions being for dismissal of Police A. A. Crawford, dismissal of roadway motor-cops, abolition of speed regulations and cessation of arrests of violators of the road act.

Text of Letter

The following is the text of a letter drafted by the Ministerial Union and forwarded to the Board of Trustees of the city of Burbank:

"The Honorable Board of Trustees—The Ministerial Union of Burbank met to consider the status of law enforcement in our city.

It was the unanimous conviction of the ministers that we have no movement that would tend to undermine the influence of the city Board of Trustees, in its efforts toward law enforcement for the protection of our people and girls.

We hereby pledge our hearty support to any effort you may make for the enforcement of our laws and the safety of our children.

We have five members of the Ministerial Union who attended the meeting and drafted the communication: Rev. Thomas E. Stinson, president, Presbyterian; Thomas E. Allen, Methodist; Ernest Main, Baptist; Rev. J. Parker, Christian, and Rev. W. H. Hennessey.

"

Held by Bandits For Big Ransom



Major Robert A. Allen, of the Medical Corps, U. S. A., and J. P. Powell, correspondent for a Chicago newspaper and editor of the Far East Review, of Shanghai, were among the eight Americans captured by Chinese bandits, near Tien-Tsai, and held for ransom.

The bandits in the Shantung hills are expected at once as the result of an agreement reached with the brigands by representatives of the Peking government, said a dispatch from Linchong today.

The Peking government agreed to withdraw the troops and to enroll the bandits in the national army. The bandit leaders said they were satisfied, but wished to see the agreement signed before the captives were liberated.

There are still two women among the prisoners, one of them being the wife of Manuel Veren, a wealthy resident of Guadalajara.

Japanese brands the international attitude towards the bandit situation as "reactionary."

There is a persistent rumor here that Japanese were really responsible for the raid, although there were no Japanese upon the train.

Chinese officials say that the Japanese governor general of Saghalien was to have traveled on the raided train, but cancelled his ticket upon receiving warning.

J. P. Powell, one of the Americans held by the bandits, sent word out to friends:

"Tell wife I am O. K."

BANDITS' OFFER TO BE ACCEPTED

Release of Prisoners by Chinese Brigands to Result, Belief

By EDNA LEE BOOKER For International News Service

SHANGHAI, May 14.—Release of the prisoners held by Chinese bandits in the Shantung hills is expected at once as the result of an agreement reached with the brigands by representatives of the Peking government, said a dispatch from Linchong today.

The Peking government agreed to withdraw the troops and to enroll the bandits in the national army. The bandit leaders said they were satisfied, but wished to see the agreement signed before the captives were liberated.

There are still two women among the prisoners, one of them being the wife of Manuel Veren, a wealthy resident of Guadalajara.

Japanese brands the international attitude towards the bandit situation as "reactionary."

There is a persistent rumor here that Japanese were really responsible for the raid, although there were no Japanese upon the train.

Chinese officials say that the Japanese governor general of Saghalien was to have traveled on the raided train, but cancelled his ticket upon receiving warning.

J. P. Powell, one of the Americans held by the bandits, sent word out to friends:

"Tell wife I am O. K."

DEPUTY SHERIFF MANNING OUSTED

Attempted to Give Bribe of \$500 on Behalf of Herb Wilson, Is Charged

LOS ANGELES, May 14.—In a shake-up of the Sheriff's office, A. L. Manning, superintendent of criminal investigations and the best known officers in the county, was suspended by Sheriff William J. Raeger on charges of having attempted to give Mark Bailey, jailer, a \$500 bribe for Herb Wilson, master crook, and to destroy and suppress evidence in criminal investigations.

Manning handed Raeger the following written notification:

"I hereby suspend you without the position of superintendent of the criminal investigations for a period of ten days. It is my intention to discharge you from that position on May 24, because you have not merited the confidence I have placed in you and are not suitable for that position."

Another suspended deputy sheriff was given a \$3500 for attempting to have his finger destroyed.

At the same time the order was suspending Manning, Sheriff Raeger suspended Deputy Robert Counts for having accused prisoners in deceiving district attorney's office. Counts is to be discharged June 12, if not ordered.

Message to Germany Wins Favor

PARIS, May 14.—Most of the papers today approved of the British and Italian notes replying to Germany's recent proposals of \$7,500,000,000. The atmosphere between London and Paris has been cleared up by a British statement that the proposals were unsatisfactory, "as they were," said the Daily Mirror.

Expect Noted Author To Survive Operation

NEW YORK, May 14.—Physicians at Roosevelt hospital said today Montague Glass, creator of "Potash and Perlmutter," has a good chance of recovery, though he is still seriously ill. He was operated on for appendicitis.

ERECT HUGE EIGHTY HI-Y TENT FOR DISPLAY

Exposition to Be Housed in Largest Tent Ever Set Up in United States

The huge tent that is to house the Merchants' Industrial Exposition that will be held here from May 25 to June 3 is taking shape under the direction of the director general, H. L. Leavitt, and Joe Geisler, his chief assistant, and when the canvas is hoisted on the center poles this evening the tent will cover an area of 950 feet long by 130 feet wide, the largest tent ever erected in the United States.

Twenty-five men have been working since Saturday laying out the tent and getting the vast stretches of canvas ready for hoisting, and this afternoon additional forces were called on to help in getting the canvas up on the poles.

BOYS WILL PAY VISIT

Local Delegation to Invade Long Beach; Ball Game, Plunge and Banquet

Long Beach is the host tonight, at the Y. M. C. A. building of that city, to about eighty Glendale Hi-Y boys, in the third annual affair of that nature, announces Secretary Rex C. Kelley of the local Young Men's Christian Association.

The boys will leave Glendale at about 3:30 o'clock this afternoon, or directly after school is out, and will motor to Long Beach in the company of a number of Glendale men interested in Y work.

There will be a ball game at the host city, followed by a plunge in the fine Y. M. C. A. swimming pool there, after which the banquet will be served at 6:30 o'clock.

To Make Responder

Theodore Haig, president of the Glendale Hi-Y, will respond to the speech of welcome, telling the Long Beach boys how much the visitors appreciate this hospitality, and assuring them the event will be reciprocated in the near future, as in previous years.

Ivan Dow will bring his cornet along and will furnish some of his fine music.

And Merle C. Waterman, Long Beach Y. M. C. A. secretary, is expected to loosen up on the piano, at which he excels.

The following Glendale men will accompany the local Hi-Y boys: Secretary Rex C. Kelley, H. L. Butterfield, G. E. Murphy, P. L. Hatch, Cy Percy, W. G. Boyd, Robert Ford and Hickson Link.

SEWER SYSTEM UNDER DISCUSSION

Glendale and Los Angeles Officials in Conference This Afternoon

Ways and means of connecting a local sewer system with the outfall sewer will be discussed this afternoon in the city hall of Los Angeles at a conference between members of the Board of Public Works of Los Angeles and members of the Glendale City Council.

The City Council of Los Angeles last Monday authorized this conference and is reported to have expressed itself in favor of a 44 inch sewer trunk line down San Fernando road to East Sixth street, Los Angeles, where it would connect with the outfall sewer.

Major John A. Griffin, city engineer of Los Angeles, probably will be represented at the conference by W. T. Knowlton, sewer engineer of Los Angeles. Members of the board of public works are Charles H. Treat, H. J. McGuire and E. J. Delroy.

Meanwhile, City Attorney Jesse E. Stephens of Los Angeles is working out the legal phases of the problems.

WILLARD IS WILLING TO BATTLE FIRPO

NEW YORK, May 14.—Jess Willard, conqueror of young Floyd Johnson, is willing to meet Luis Firpo, the South American heavyweight, in a fight June 30, "providing satisfactory financial arrangements are made," Willard informed Tex Rickard, the promoter, at a conference this afternoon in Madison Square Garden.

REPORT 50 PERSONS KILLED BY STORM

DALLAS, Tex., May 14.—The general telegraph offices of the Texas & Pacific railroad here received advices at 11:30 o'clock this morning that a bad storm, approaching the velocity of a tornado, had destroyed two miles of its telegraph line between Colorado and Loraine, Texas. They were unable to verify reports that nearly fifty persons had met death.

TEN PERSONS ARE KILLED BY CYCLONE

FORT WORTH, Tex., May 14.—Ten persons, all farmers and ranchmen, were killed in a cyclone which struck between Loraine, Mitchell county, Texas, and a Texas and Pacific water tank, three miles east of the town today. The exact number of dead may not be known for several hours yet, as the storm covered a wide expanse of territory. Several bodies have been reported recovered.

SAYS U. S. RUNNING DOWN SILVER PRICE

WASHINGTON, May 14.—Charges that the government is violating the spirit of the Pittman act in using silver dollars to make smaller coins instead of buying raw silver at a dollar an ounce were made this afternoon by Senator Key Pittman, Democrat, of Nevada, in a letter to Under-Secretary of the Treasury Gilbert. The use of silver dollars, Pittman said, had run the price of silver down to 67 cents an ounce.

CAN HE MAKE IT?

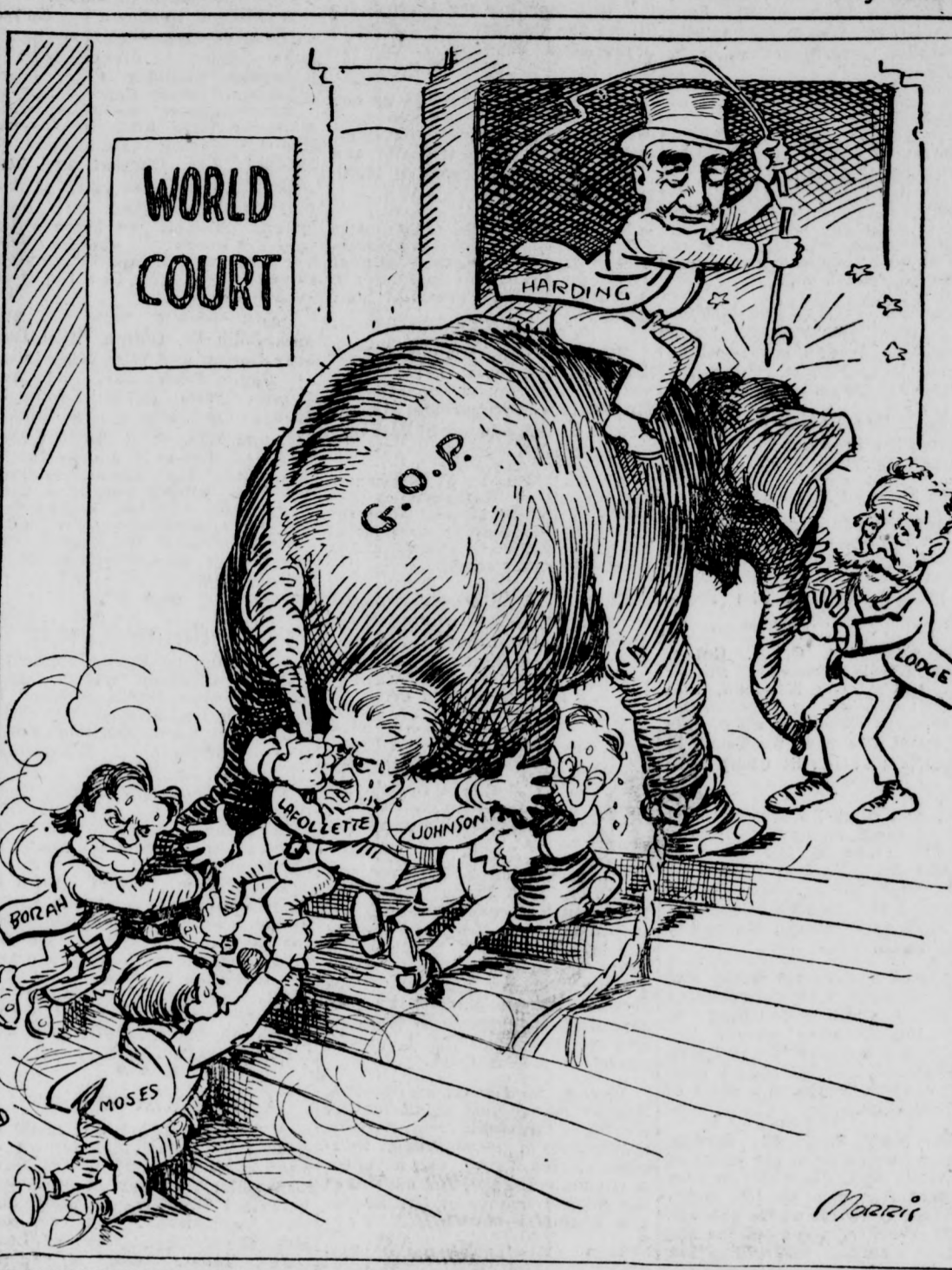

WOMEN'S COLLEGE CLUB HAS ELECTION

Organization Votes to Join National Association; Social Session

Establishment of the College Women's club of Glendale as an organization of national importance took place at the club meeting Saturday afternoon in the beautiful garden of the home of Mrs. Charles A. Barker at 1415 South Glendale avenue, when the members present voted unanimously to join the American Association of University and College Women formerly known as the Collegiate Alumnae.

Another feature of the meeting was the election of officers for the coming year. Mrs. A. L. Ferguson, who so successfully and efficiently served as organizing president of the Glendale club was re-elected president, and the other officers chosen were Mrs. Paul E. Webb, vice-president; Mrs. Helen S. Moir, secretary; Mrs. Julian Hayward, treasurer.

Setting of Flowers

Quantities of flowers are in bloom in Mrs. Barker's garden and provided an ideal setting for the informal social hour late in the afternoon.

During the afternoon Henry Biederman read the second act of Kennedy's "Servant in the House."

Mrs. Barker was assisted in receiving and serving by Mrs. Richard Dewey of La Canada, and Mesdames Max Green, Mary M. Wright, Frank Parr and Miss Ida Myers of Glendale.

Two Hurt When Flyer Crashes Into Freight

SEYMOUR, Ind., May 14.—The Baltimore & Ohio Southwestern fast west-bound express train, Cincinnati to St. Louis, crashed into a freight train eighteen miles west of here today. Basil Barlow, fireman of the express train, had both legs broken, and J. L. Williams, engineer, was hurt internally. Both were brought to a hospital here.

Belgian Strike Ties Up Nation's Activity

BRUSSELS, May 14.—The strike of Belgian state employes reached serious proportions today. Work in the larger cities is at a standstill. Food supplies are running short and impeded transportation hinders movement of fresh supplies.

Glendale Elks to Give Tribute Tonight

In Behalf of Mother

"To Our Mothers!" That is to be the toast of members of the Elks' lodge tonight meeting for their regular weekly gathering at the clubhouse on East Colorado street. The lodge observes Mothers' Day each year on the Monday night following the annual Sunday Mothers' Day.

Tonight the regular lodge session will be held and will be followed by a musical program at 9 o'clock. The music will be furnished by the Hollywood women's quartet, led by Miss Myra Belle Vickers and Albert Bryant.

Every Elk is to wear a carnation on his coat lapel in tribute to his mother.

EPWORTH LEAGUE PICKS OFFICERS

Four Glendadians Elected at Annual Meeting of Pasadena District

Young people of the First Methodist church won recognition late last week at the annual convention of the Epworth League of the Pasadena district in Upland, where four Glendale delegates were elected to offices, and a well known, talented Glendale singer won applause for her singing.

Out of the 500 delegates present from all over southern California, Henry Melone of Glendale was chosen president of the district. Miss Bessie Ross of Glendale was elected third vice president; Ben Clark of Glendale, secretary; and Elwood Ingledue of Glendale, publicity director.

Appearing on the programs of the convention was Miss Marie Oliver, promising young singer, of whom Glendale is proud.

The convention opened Friday night with a big banquet at the Chaffey Union High school and address by Dr. Rufus B. von KleinSmid, president of the University of Southern California, on "Education for Civic Righteousness."

During the sessions on Saturday and Sunday the young people listened to other inspiring addresses by prominent churchmen.

Announce Slash in Price of Crude Oil

PITTSBURG, May 14.—The Joseph Seep agency here, buyers for Standard Oil, today announced a cut in crude oil prices at the well ranging from 10c to 25c a barrel on eastern grades.

PROHIBITS LASHING

TALLAHASSEE, Fla., May 12.—Both the senate and house of the Florida state legislature today passed bills prohibiting the lashing of prisoners and the leasing of convicts.

By Morris

BIG PROPERTY LOSS FROM TERRIFIC STORM

Twenty-five Killed, Scores Hurt, Many Farm Houses In Ruins, Reported

MANY persons were reported killed and injured and heavy property damage caused by a violent tornado which struck in and near Mitchell county in western Texas today.

Telephone and telegraph communication with the scene was interrupted but best available reports put the dead at twenty-five and the injured at 200 or more.

The target of the storm was a strip of territory between Loraine and the Texas & Pacific railroad.

DALLAS, Tex., May 14.—Over long distance telephone, W. H. Hooper, president of the Chamber of Commerce at Colorado, Tex., said, according to the best information obtainable there that fully twenty-five persons had lost their lives and 200 more or less seriously injured in a tornado which struck near the Texas & Pacific railway west of Loraine, Tex., this morning.

All wire communication is interrupted and it will be several hours before the loss of life and property damage is definitely known. Two miles of telegraph wires on the Texas & Pacific railway has been blown down and the storm may have covered a wider area than is now known.

"No accurate estimate of the dead and injured can be made until a complete check is possible late today," Hooper said. "The Colorado sanitarium is filled with dead, dying and injured. Property loss will run into hundreds of thousands of dollars."

Homes in Ruins

"The cyclone was a mile in width and extended over an area of fifteen miles from the vicinity of Richardson, six miles west of Colorado."

"This is the section formed of the vicinity of Colorado and Loraine. All telephone communication to communities in the strike-district is destroyed.

"Many of the best farm homes in Mitchell county have been reduced to debris.

"The section through which the cyclone passed is one of the most densely populated rural districts of the county. The cyclone was accompanied by a severe rain and hail storm. Damage to crops over the county will be heavy. In some of the farm homes destroyed, two or three members of a family are reported as having been killed, while others were seriously injured and may die. Debris is scattered over the countryside for miles."

TRIM AGED MAN IN HIGH FINANCE

Women Said to Have Been Leaders of Band Who Sought Victims

NEW YORK, May 14.—"I was trimmed by a slick crowd," Charles B. Manville, 89 years old, the wealthy founder of Johns-Manville, Inc., made this statement in revealing how he said he had been worsted in a game of high finance by Mrs. Myrtle Bowman Hayes, and others.

Mrs. Hayes is the woman who was carrying on negotiations in her hotel here for the erection of a \$5,000,000 apartment house in Brookline, Mass., until she was arrested on the charge of forging the name of Charles M. Schwab, multi-millionaire steel manufacturer, to a note for \$25,000.

Today the authorities are checking up Manville's remarkable story in the belief that it might lead directly to a band of confidence men and women preying on rich business men.

Women wearing exclusive gowns, bedecked with diamonds and living at the best hotels in this and other cities, lunge for people to invest in worthless "business" enterprises, according to Manville.

Accuses Two Women

In an interview at his country home in Pleasantville, N. Y., Manville charged that Mrs. Hayes and another woman lured him into doubtful ventures with a group of whom six are now under indictment, awaiting trial on charge of using the mails in an oil stock fraud. He said he had been stung and stung had.

One of their schemes, he alleges, was an oil deal; another an automatic slot machine.

Manville identified Mrs. Hayes as one of the prime movers in a big oil swindle which was unloaded on the public from coast to coast. It was exposed in April, 1922, when the local federal grand jury indicted six individuals. They are now awaiting trial. They are: Mrs. Cora Stetson Butler, Walter B. Clarke, of Boston and New York; Ernest E. Phillips of Kansas City, Mo.; Dixie L. Peters of Los Angeles; Benewitz X. Dawson, of New York, and Mark S. Mathews, of New York.

COMMUNITY SING WILL BE GIVEN

University Glee Club to Be Feature at High School Auditorium

Community Service "sings" are coming to be keenly anticipated by Glendadians and a special treat is in store for tomorrow night, when the Men's Glee Club of the University of Southern California will appear in the auditorium of the Glendale Union High school. The club is directed by Horatio Cogswell.

In addition to the club's singing, J. A. Lewis, song leader of Los Angeles, will lead community singing, and Ben F. Pearson, chairman of the Los Angeles music week committee, will bring greetings from that organization.

The "sing" is open to the general public and all music lovers are urged to take advantage of the splendid opportunity. There will be no admission charge but a silver offering will be taken to defray the expenses of the glee club.

Steamer Is Captured By Chinese Pirates

HONG KONG, May 14.—Chinese pirates who had traveled as passengers on the steamship Tashu, today attacked the vessel fifty miles from Swatow. After subduing the crew and locking up the officers the pirates looted both the ship and the passengers.

Spohr's Drug Store

Phone Glen. 123

Daily Osteopathic Epigram

DR. OTEY SAYS

Rats are symbolic of filth. Even the hobo is ashamed to be lousy. Germs are no less an indication of neglect and decay. Don't allow stagnant pools, germ-breeding swamps in the blood stream to invite the microscopic vermin of the body called "germs" to propagate therein. Let Osteopathy remove the causes and renew your vitality. Try it once and learn why. The surest path to health is the osteo-path.

DR. OTEY'S INFIRMARY OF OSTEOPATHY

Kirksville Graduates Only
702 E. Broadway, Glendale, 2201
Folding Tables for home treatments. Dept. Electronic Reactions of Abrams, home or office, in charge of Dr. Lynd.
All Depts. open till 8 p. m.

GEO. J. LYONS

Artistic Draperies

Plain Curtains Made Up Without Charge

GEO. J. LYONS

ARTISTIC DRAPERIES

NO. 11 COURT SHOPS
211 East Broadway
Phone Glendale 2000-W

The SINGER Sewing Machine Co.
109 N. Brand
Tel. 90
All Makes Sold Repaired and Rented

GLENDALE RAPID TRANSIT CO.

200 W. Broadway
SPECIAL ATTENTION GIVEN TO BAGGAGE AND ALL LIGHT HAULING

CHAS. E. McNARY

Ph. Gl. 07 Night, Gl. 826-W

9 to 5:30 Daily, Wed. and Friday Evenings

Barnett System of Growing Hair

221 W. BROADWAY
Phone Glen. 2881

WM. H. LA FOUNTAIN, REAL ESTATE AND INSURANCE

Bargains in residence, business, manufacturing and ranch properties at prices and terms within the bounds of reason. Loans, Rentals and Exchanges. 137 W. Acacia Avenue, Glendale.

Kanset DYE WORKS

None Better

COURT SHOP NO. 1, 213 EAST BROADWAY, PH. GLEN. 155
We Own and Operate Our Own Cleaning Plant

JAMES A. BELYEA, M. D.

Nervous and Mental Diseases
Suite 4 and 5, Central Bldg., 111 E. Broadway, Glendale, Calif.
Residence Phone Glen. 1222-W
Office Phone Glen. 2500
Hours, 10 to 12; 2 to 5, or by Appointment.

Dr. Warren Z. Newton

EYE STRAIN SPECIALIST
OPTOMETRIST
Optical Department With Arthur H. Dibbern

121 NORTH BRAND BLVD.

GLENDALE COMMERCIAL SCHOOL

Complete Bookkeeping, Short-hand, and Secretarial Courses. Individual Instruction
Phone Glen. 85, 224 S. Brand Blvd.

Reynolds & Eberle

Undertakers
116 N. Castle Ave.
Eagle Rock City
Ph. Garanza 2772
Ambulance Service

Glendale Evening News

Entered as second-class matter January 15, 1922, at the postoffice at Glendale, Calif., under act of congress of March 3, 1879. Published daily except Sunday.

Personal Mention

Mr. and Mrs. I. J. Spafford and son, M. H. Spafford of 314 East Chestnut street, spent an enjoyable day yesterday at Santa Monica.

Mr. and Mrs. J. T. Asbury of 129 South Cedar street are entertaining at their house guest their daughter, Mrs. J. H. Swann of Riverside.

Mrs. L. Baber of Bell, Calif., is visiting with Mr. and Mrs. I. L. Bullock of 517 West Park avenue. Mrs. Baber is Mr. Bullock's grandmother.

Mrs. W. Gross and daughter, Miss Corinne Gross, of 811 East Orange Grove avenue, were guests last week of Mrs. Gross' sister in Los Angeles.

Mr. and Mrs. W. H. Flynn of 331 El Bonito street spent the week-end in Grass Valley, fishing on the upper fork of the Mojave. They report the limit.

Mrs. F. E. Fuller, a former resident of Glendale, but now living in Los Angeles, was the guest of Mr. and Mrs. Charles P. Brice during the past week-end.

Mrs. A. F. Flint of Los Angeles was a recent visitor at the home of her brother and sister-in-law, Mr. and Mrs. William H. Randall of 703 East Maple avenue.

Dr. and Mrs. Robert F. Kolts of 912 East Elk avenue yesterday entertained Dr. Kolts' mother and brother, Mrs. Greeley Kolts and Donald Kolts of Los Angeles.

Miss Edith Lindsay and mother, Mrs. M. Lindsay returned to their studio this morning, after having spent an enjoyable week-end at the Palace Hotel in San Francisco.

Mr. and Mrs. C. A. Gotch, Misses Carrie Trauger, Norma Veith and Myrtle Newman, and Leroy Snider, Homer Thistlewhite and Bernard Copeland, all of this city, spent the past week-end in a mountain outing at Camp Rincon.

Mr. and Mrs. Frederick Dunsmore of Long Beach were guests Saturday night at the home of Mr. and Mrs. Earl J. Knight of West Salem street. Mr. Dunsmore and Mrs. Knight were former classmates at the University of Michigan.

Mr. and Mrs. James Burba and family of Ohio, who are spending several months sojourning in Long Beach, were guests last week at the home of Mr. and Mrs. C. W. Ingledue of 501 East Wilson avenue. Mrs. Burba is a niece of Mrs. Ingledue.

Miss Mary Stone of Boston, Mass., who has been the guest of her niece, Mrs. John Cotton, for the past few months, left today for Santa Barbara, where she will be the guest of relatives for the summer months. She will return to her home in the east in the autumn.

Mr. and Mrs. David Black and daughter, Miss Esther Black of Kenneth road, were the dinner guests of Mr. and Mrs. C. T. Van Etter of 476 South Madison avenue, Pasadena, Saturday night, the occasion being the joint celebration of the birthday anniversaries of Mrs. Black and Mr. Van Etter.

Mr. and Mrs. George Ternes of 1125 North Maryland avenue recently entertained at their guest, Mrs. Welch of Pomona.

Mr. and Mrs. A. W. Tower and daughter Ruth of 214 East Park avenue, were the guests Sunday of Mr. and Mrs. A. E. Ricksecker at Hermosa Beach.

Mr. and Mrs. S. L. Gillan of 203 West Maple avenue attended, on Friday evening, the dinner and lecture given by the Grenner club at the University club house.

Mr. and Mrs. Arthur W. Scudder of 320 West Harvard street, left this morning for Modesto to attend the California and Nevada department convention of the G. A. R.

Mr. and Mrs. J. Trotter of 801 East Orange Grove avenue were the guests yesterday of their daughter and son-in-law, Mr. and Mrs. William E. Lesser of Highland Park.

Mr. and Mrs. Fred Gilleland of 428 Oak street, had the pleasure of entertaining at their dinner guests yesterday Mr. and Mrs. O. Mann and son Marwill of Long Beach.

Mr. and Mrs. Claude Neugebauer of Hermosa Beach were visitors Saturday at the home of Mr. Neugebauer's parents, Mr. and Mrs. P. J. Neugebauer of 702 East Elk avenue.

Mr. and Mrs. R. F. Kitterman and daughter, Kathryn of 311 North Kenwood street, were the dinner guests Sunday evening of Mr. and Mrs. H. G. Peters of 203 West Chestnut street.

Charles E. Milliken, assistant dean of the college of law of the University of Southern California, was the guest Sunday of his parents, Rev. and Mrs. L. J. Millikan of 1017 East Lexington drive.

Mrs. Catherine Gies and Miss Ada Gies of 823 North Brand boulevard leave tomorrow for the East, where they will remain for several months. They will visit in New York, Pennsylvania and other eastern cities.

Mr. and Mrs. A. T. Gray and daughter, Miss Marie Gray, of 1505 South Glendale avenue, Mr. and Mrs. S. E. Gray and family and Mr. and Mrs. N. Gray and daughter, Miss Mae Gray, enjoyed a delightful day at Ocean Park yesterday. Miss Marie Gray gave a reading appropriate to Mothers' Day yesterday at the L. D. S. church in Los Angeles.

Rev. S. M. Cheek, of Pomona, Sunday school field agent for the southern California and Arizona conferences of the Methodist Episcopal church, south, was a visitor in Glendale Sunday, and addressed the Sunday school of the Broadway Methodist church.

Prof. Alfred Cookman of Pioneer drive and fourteen members of his class from the Sunday school of Casa Verdugo M. E. church, were members of a party that went to Bimini hot springs Friday night to enjoy an hour in the swimming pool.

Mr. and Mrs. Charles Temple of 145 North Orange street left Friday for Arrowhead Lake, enjoying a delightful camping and fishing trip, catching their "limit" of trout and returning home yesterday. They were accompanied by a party of Los Angeles friends.

Mr. and Mrs. L. S. Gillan and children, Emily, Crosby, Mary Jane and Adelaide, of 203 West Maple avenue, and Mrs. Catherine C. Barnham, of 205 West Maple, returned last evening from Catalina, where they spent an enjoyable week-end at the Hotel St. Catherine. Mr. and Mrs. Gillan attended, on Friday evening, the dinner and lecture given by the Grenner club at the University club house.

Mr. and Mrs. J. B. Doner of 319 North Central avenue, and Mr. and Mrs. Henry Melone of Long Beach, formerly residents of Glendale, attended on Sunday the Epworth League Convention of the Pasadena district held at Upland. Mr. and Mrs. Doner also visited Mr. Doner's sister, Mrs. Hadsell, who resides at Upland.

Mr. and Mrs. C. W. Schwitters of 525 North Adams street have as their house guest Mrs. Edith Wilson of San Diego, past noble grand of the Silvergate Rebekah lodge of the southern city. Mrs. Wilson is en route home from the grand assembly in San Francisco. Over the week-end Mr. and Mrs. Schwitters had as guests Mr. and Mrs. Lester Olmstead and son Bill of San Diego.

Mr. and Mrs. William Hudson of 623 East Maple avenue, expect to leave in a few days for Toledo, Ohio, and will make the trip by auto. They motored from the Ohio city to Glendale a few months ago, expecting to remain but a short time, but were so favorably impressed with southern California, and Glendale in particular, they have decided to make it their permanent home as soon as Mr. Hudson can arrange his business affairs in the east. They are now loyal boosters for Glendale.

Those present were Mr. and Mrs. John W. Cotton, Miss Dorothy Cotton and Miss Mary Stone of Eagle Rock, Mr. and Mrs. George Tyrrell and son, John, of Roscoe; Dr. and Mrs. J. E. Eckles, Mr. and Mrs. F. Bruner, Mr. and Mrs. Robert D. Jones, Martha Jones, Rev. J. C. Livingston, Rev. and Mrs. Julius Soper, H. J. Olmsted, Ennis Olmsted, Misses Goldie and Adele Drake, Miss Gladys Sharpe, Mrs. J. W. Sharpe, Lucile Bruner, Mrs. Curtis B. Smith and two sons.

Wedding News

An event of Friday, May 11, 1923, in Glendale, was the marriage of Miss Maizie Sherrod of Covington, Ky., niece of C. C. Sherrod of 244 North Kenwood street, to Dr. Barrington, J. O'Moore of Melbourne, Australia, and Mrs. Mrs. O'Moore has been in Glendale only a short time, but has made many friends who will be interested in the announcement of her marriage.

Dr. O'Moore is well known in medical affairs in Australia, where he has been a practicing physician for the past nine years. He has also practiced in China, Japan and the Hawaiian Islands.

Dr. and Mrs. O'Moore left at once for San Francisco, to sail for South America, where he will take up research work.

On Mothers' Day

A mother's heart was made to rejoice by the thoughtfulness of her absent ones, when Mrs. Mary Shropshire received on Sunday a beautiful bouquet of pink and white carnations, from Mr. and Mrs. L. W. McNamara, of Lawrence, Kansas. Mrs. McNamara will be remembered as Miss Grace May Shropshire and the beautiful thought of ordering the flowers for "Mothers" made the day one of gladness to the recipient.

Another pleasure came to Mrs. Shropshire recently when she entertained Mrs. Beulah Hearne Jones of Long Beach and her niece Miss Mary Stone of Kansas City, both friends in the days before she came to California.

Farewell Honor

Mrs. Arthur Colby of 318 West Doran street, entertained with a tea on Saturday afternoon, complimenting Mrs. Robert Yost, who leaves tomorrow for Atlantic City and New York.

The rooms were beautifully decorated with sprays of spring flowers and large baskets filled with yellow flowers artistically placed.

During the afternoon a social time was enjoyed and tea was served.

Those present were Mrs. Robert Yost and sister, Mrs. Sallie Ledbetter, Mrs. W. E. Farlander, Mrs. A. C. Shase, Mrs. O. P. Lucas, Mrs. M. L. Russell, Mrs. Kemper Noland, and the hostess, Mrs. Arthur Colby.

Community Party

One of the popular informal Community Service socials is to be held tonight in the gymnasium of the Glendale Union High school, under the auspices of the recreation and song leaders' clubs. The affair is to begin at 7:30 o'clock and the program of games and singing will be in charge of Mr. and Mrs. John Langdon and Mrs. William Kulp.

Affair in North

Assemblyman Frank C. Weller, of Glendale, and Gil A. Cowan, of the Glendale Evening News, were Friday dinner guests in Sacramento, of Senator and Mrs. A. Burlingame Johnson, of Pasadena, at a dinner tendered Governor and Mrs. Friend W. Richardson.

At Huntley Home

Women of Chapter L, P. E. O., are to be guests all day Wednesday of Mrs. Edith Huntley, 1434 Highland avenue. They will meet at 10 o'clock in the morning, and, after the noon luncheon, will enjoy a program.

Planning Dinner

The Aid society of the Casa Verdugo Methodist church will serve luncheon Thursday, May 17, in the church basement dining room, from 12 to 1:30 o'clock. Proceeds to go to the church extension fund.

Picnic Rally

Former residents of East Liver-pool, Ohio and vicinity, will rally Saturday, May 19, at Sycamore Grove, Los Angeles. There will be the usual picnic lunches, hot coffee, registers and souvenir badges.

News want ads produce results.

Those present were Mr. and Mrs. John W. Cotton, Miss Dorothy Cotton and Miss Mary Stone of Eagle Rock, Mr. and Mrs. George Tyrrell and son, John, of Roscoe; Dr. and Mrs. J. E. Eckles, Mr. and Mrs. F. Bruner, Mr. and Mrs. Robert D. Jones, Martha Jones, Rev. J. C. Livingston, Rev. and Mrs. Julius Soper, H. J. Olmsted, Ennis Olmsted, Misses Goldie and Adele Drake, Miss Gladys Sharpe, Mrs. J. W. Sharpe, Lucile Bruner, Mrs. Curtis B. Smith and two sons.

Hostess at Tea

Mrs. John Trotter of 801 East Orange Grove avenue, is to be hostess tomorrow afternoon at 2:30 o'clock at a silver tea for the Women's Auxiliary of St. Mark's Episcopal church.

FIND OFFICER'S BODY

CLEVELAND, May 14.—The body of Patrolman Dennis Griffin, for whom a constant search has been kept up since Friday, was found this morning in a shallow and Horace Baker, and Charles E. Grable, former of the railway maintenance of employees. Grable will re- labor on the board. Barton presents the public and Bak the representative of the rail managements.

Beauty Common-sense

The more of experience in any profession—the more of service may be expected.

So Marinello requires study and experience before an operator may graduate.

With 18 years of laboratory methods back of her finished work.

So four of us serve you, and invite your confidence and your beauty work.

Marinello Beauty Shop

123 West Broadway
Phone 492-J

BETWEEN SEASONS DRY CLEAN

Keep your appearance up, expenses down, with our Dry Cleaning Service. We Call for and Deliver Anywhere in Glendale

DRY CLEANING
Glendale
DYE WORKS
1015 So. Brand Blvd
—Phone GLEN. 207—

Designing, Painting, Interior Decorating

Sketches and Estimates Cheerfully Furnished. Over-mantel Paintings a Specialty.

J. S. SCHULTZ
102 West Calif. Ph. Glen. 2338-M

SOCIAL EVENTS

Birthday Dinner

The members of the choir of the Casa Verdugo Methodist Episcopal church entertained at luncheon yesterday, following the close of the morning service, in honor of one of their number, Mrs. Edward Durrant of 320 North Adams street, who was celebrating her birthday anniversary. The affair was a complete surprise to the honoree, who was invited to the basement dining room on a slight pretext, and found the banquet table, decorated with beautiful pink roses with covers laid for a large number of guests, and herself, the guest of honor.

A delicious luncheon was served with coffee and a dessert course of home made ice cream, with a handsome birthday cake, decorated and bearing lighted candles.

After dinner speeches were made by Mrs. John W. Cotton, Rev. J. E. Eckles and Dr. J. E. Eckles. Mrs. Durrant was presented with a choice plant, a General McArthur rose, for their grounds at their new home which they are improving, and expressed her thanks and appreciation of the happy occasion, in a few well-chosen words.

Those present were Mr. and Mrs. John W. Cotton, Miss Dorothy Cotton and Miss Mary Stone of Eagle Rock, Mr. and Mrs. George Tyrrell and son, John, of Roscoe; Dr. and Mrs. J. E. Eckles, Mr. and Mrs. F. Bruner, Mr. and Mrs. Robert D. Jones, Martha Jones, Rev. J. C. Livingston, Rev. and Mrs. Julius Soper, H. J. Olmsted, Ennis Olmsted, Misses Goldie and Adele Drake, Miss Gladys Sharpe, Mrs. J. W. Sharpe, Lucile Bruner, Mrs. Curtis B. Smith and two sons.

Women Home Guests

Among the philanthropic interests of the Tuesday Afternoon club is the aid of the Florence Critchdon home for women and girls in Los Angeles. On Wednesday of this week the club has been invited to send a delegation to have lunch and spend the day at the home as guests of the Women's Work auxiliary.

The home, which houses 100 girls and women and seventy babies annually, has at present fifteen babies in its nursery.

Women spending Wednesday at the home will hear a talk by Mrs. Henry M. Hurd, president of the board of directors, who will speak on the work, aim and purpose of the home. Sewing will occupy the afternoon. The auxiliary invites each month to luncheon one or more of the women's clubs, which aid its work.

Mrs. William Hunter, philanthropy chairman of the Tuesday Afternoon club and a group of members will attend on Wednesday.

Gives Luncheon

Mrs. Mary Shropshire, of 1841 South Brand, was the hostess at a charmingly appointed luncheon on Saturday, complimenting Mrs. O. L. Kilborn who is leaving for an extended visit in the East.

A pretty pink color scheme was carried out in the mother's flowers, carnations, with pink candies and baskets.

Covers were laid for the guest of honor, Mrs. Kilborn, and her daughters, Mrs. Louise Creighton and Miss Laura Wilford Brown, Mrs. Fred Pligg, Mrs. John Jackson, Mrs. A. K. Crawford, Mrs. A. D. Hancock, Mrs. J. H. Dougherty, Mrs. I. H. Durfee, Miss Lillian Shropshire and the hostess Mrs. Mary Shropshire.

Honor Friends

Dr. and Mrs. A. L. Bryant were hosts at a delightful dinner Sunday night at their home, 1635 South San Fernando road, given in honor of Mr. and Mrs. W. C. Richardson of Seaside, Ore., who have been spending the winter in Glendale. The living-room was most attractively decorated with crimson carnations and the table decorations also in red were scarlet geraniums with delicate greenery.

A pleasant feature of the occasion was the gift of flowers and telegrams from the several "boys" which the hostess had mothered at various times during a life, beautiful in her thought of others.

Covers were laid for Mr. and Mrs. W. C. Richardson, the complimented guests, Mr. and Mrs. Henry Johnston, Mr. and Mrs. E. U. Emery, Miss Olive Belle and Gilbert Emery, Mr. and Mrs. Alvin Brown, Mr. and Mrs. Owen C. Emery, Jack Emery, Miss Mary King of Hollywood, Russell Tummel, Dean, Hugh and Albert Bryant, and the hosts, Dr. and Mrs. Bryant.

Central Avenue Methodist Church

The Central Avenue Methodist church was well represented at the Pasadena district Epworth League convention which was held at Upland the latter part of the week. Mrs. Mary A. Hewitt and Albert Hewitt attended all the sessions. Mr. and Mrs. C. A. Bowen, Miss Merle Bowen and Earl Bowen were Sunday visitors. Miss Emily Kopp, Miss Mildred Williams, Miss Genevieve Zimmerman, Miss Helen Muhleman, Ruthford Wallace, and Norman Frahm attended the banquet on Friday night. The convention closed Sunday night.

Hostess at Tea

Mrs. John Trotter of 801 East Orange Grove avenue, is to be hostess tomorrow afternoon at 2:30 o'clock at a silver tea for the Women's Auxiliary of St. Mark's Episcopal church.

Twenty Injured When Street Cars Collide

LOS ANGELES, May 14.—A score of persons were hurt, none fatally, when a Hawthorne car collided with a Grand avenue car at Santa Barbara avenue and Hoover street.

Six of the more seriously injured persons were rushed to the receiving hospital at the university police station in private automobiles. Police were making a check to determine how many had been injured in the accident and the degree of their injuries.

The crash, according to witnesses, occurred when the Hawthorne car started across Hoover street and met the Grand avenue car midway.

Death Enters Into Fight for Big Estate

LOS ANGELES, May 14.—Developments in the international important fight for possession of the \$100,000,000 estate of late Levi Z. Lector of Chicago, which Lord Curzon, British minister of foreign affairs, has taken an important part, took an unexpected turn late yesterday when Colonel Colin Campbell, husband of Nancy Lathrop Carver Campbell, and one of the principal litigants, suddenly died.

Colonel Campbell died, apparently of heart trouble, aboard Southern Pacific train while his way to Santa Barbara, where the body was moved from the train at Pasadena, according to word received here.

Washington, D. C., May 14.—President Harding has now completed the personnel of the United States railroad board by reappointing Judge R. M. Barton to a second year's term. The board has grave about three miles from Champlain Falls.

Glendale ICE CREAM

It's the Best

Ask for
Glendale
ICE CREAM
It's the Best

News want ads produce results.

Graduation at Hand

Take Advantage of Our Big TRADE-IN Offer

Just a few days left to get rid of your old watch on our special trade-in plan. So many men have availed themselves of the offer that we can only accommodate a few more. So this is the last chance to trade in your old watch on a new "South Bend," Elgin, Hamilton, Howard or Illinois Watch.

You Can't Afford to Delay

You may never again have an opportunity like this. Now you can sell your old watch at a fair price and secure a brand-new, late model watch by merely paying the difference. Come in today. Get our offer on your present watch. Select your watch from the wide variety on display.

R. L. COLE

Watchmaker and Jeweler
106 E. BROADWAY

You get the Lowest Spot Cash Price in spite of our Allowance on your Watch

E. L. Convention

Central Avenue Methodist church was well represented at the Pasadena district Epworth League convention which was held at Upland the latter part of the week. Mrs. Mary A. Hewitt and Albert Hewitt attended all the sessions. Mr. and Mrs. C. A. Bowen, Miss Merle Bowen and Earl Bowen were Sunday visitors. Miss Emily Kopp, Miss Mildred Williams, Miss Genevieve Zimmerman, Miss Helen Muhleman, Ruthford Wallace, and Norman Frahm attended the banquet on Friday night. The convention closed Sunday night.

Hostess at Tea

Mrs. John Trotter of 801 East Orange Grove avenue, is to be hostess tomorrow afternoon at 2:30 o'clock at a silver tea for the Women's Auxiliary of St. Mark's Episcopal church.

On Mothers' Day

A mother's heart was made to rejoice by the thoughtfulness of her absent ones, when Mrs. Mary Shropshire received on Sunday a beautiful bouquet of pink and white carnations, from Mr. and Mrs. L. W. McNamara, of Lawrence, Kansas. Mrs. McNamara will be remembered as Miss Grace May Shropshire and the beautiful thought of ordering the flowers for "Mothers" made the day one of gladness to the recipient.

Another pleasure came to Mrs. Shropshire recently when she entertained Mrs. Beulah Hearne Jones of Long Beach and her niece Miss Mary Stone of Kansas City, both friends in the days before she came to California.

Farewell Honor

Mrs. Arthur Colby of 318 West Doran street, entertained with a tea on Saturday afternoon, complimenting Mrs. Robert Yost, who leaves tomorrow for Atlantic City and New York.

The rooms were beautifully decorated with sprays of spring flowers and large baskets filled with yellow flowers artistically placed.

During the afternoon a social time was enjoyed and tea was served.

Those present were Mrs. Robert Yost and sister, Mrs. Sallie Ledbetter, Mrs. W. E. Farlander, Mrs. A. C. Shase, Mrs. O. P. Lucas, Mrs. M. L. Russell, Mrs. Kemper Noland, and the hostess, Mrs. Arthur Colby.

Community Party

One of the popular informal Community Service socials is to be held tonight in the gymnasium of the Glendale Union High school, under the auspices of the recreation and song leaders' clubs. The affair is to begin at 7:30 o'clock and the program of games and singing will be in charge of Mr. and Mrs. John Langdon and Mrs. William Kulp.

Affair in North

Assemblyman Frank C. Weller, of Glendale, and Gil A. Cowan, of the Glendale Evening News, were Friday dinner guests in Sacramento, of Senator and Mrs. A. Burlingame Johnson, of Pasadena, at a dinner tendered Governor and Mrs. Friend W. Richardson.

At Huntley Home

Women of Chapter L, P. E. O., are to be guests all day Wednesday of Mrs. Edith Huntley, 1434 Highland avenue. They will meet at 10 o'clock in the morning, and, after the noon luncheon, will enjoy a program.

Planning Dinner

The Aid society of the Casa Verdugo Methodist church will serve luncheon Thursday, May 17, in the church basement dining room, from 12 to 1:30 o'clock. Proceeds to go to the church extension fund.

Picnic Rally

Former residents of East Liver-pool, Ohio and vicinity, will rally Saturday, May 19, at Sycamore Grove, Los Angeles. There will be the usual picnic lunches, hot coffee, registers and souvenir badges.

News want ads produce results.

NEW ARRIVALS IN POPULAR SILK FABRICS

—A host of Spring and Summer Silks spread themselves lavishly to be chosen for frock and blouse fashioning. Radiant in masses of color and sheen in Oriental, Egyptian and Persian patterns are the new Russian-aires, Velours, Canton Crepes, Crepe de Chine, Chiffons and Georgettes, foreign motified or ingeniously modern. Sheerest fabrics to heaviest Sport Crepes are here at prices you want to pay, including brilliantly printed Silk and Cotton Crepes

at
POPULAR PRICES

—See some of the new patterns in the window—or better yet, come in the store and see our full display.

THE IRISH LINEN STORE

"The Store of Dependable Merchandise"
117 No. Brand Boulevard
Glendale

POPULAR PRICES

—Your Patronage Will Help Build Glendale's Largest Shoe Store Here

GLENDALE BOOTERY

221 North Brand Blvd.

Hosiery to Match

Birthdays

Mr. and Mrs. I. J. Spafford and son, M. H. Spafford of 314 East Chestnut street, spent an enjoyable day yesterday at Santa Monica.

Mr. and Mrs. J. T. Asbury of 129 South Cedar street are entertaining at their house guest their daughter, Mrs. J. H. Swann of Riverside.

Mrs. L. Baber of Bell, Calif., is visiting with Mr. and Mrs. I. L. Bullock of 517 West Park avenue. Mrs. Baber is Mr. Bullock's grandmother.

Mrs. W. Gross and daughter, Miss Corinne Gross, of 811 East Orange Grove avenue, were guests last week of Mrs. Gross' sister in Los Angeles.

Mr. and Mrs. W. H. Flynn of 331 El Bonito street spent the week-end in Grass Valley, fishing on the upper fork of the Mojave. They report the limit.

Mrs. F. E. Fuller, a former resident of Glendale, but now living in Los Angeles, was the guest of Mr. and Mrs. Charles P. Brice during the past week-end.

Mrs. A. F. Flint of Los Angeles was a recent visitor at the home of her brother and sister-in-law, Mr. and Mrs. William H. Randall of 703 East Maple avenue.

Dr. and Mrs. Robert F. Kolts of 912 East Elk avenue yesterday entertained Dr. Kolts' mother and brother, Mrs. Greeley Kolts and Donald Kolts of Los Angeles.

Miss Edith Lindsay and mother, Mrs. M. Lindsay returned to their studio this morning, after having spent an enjoyable week-end at the Palace Hotel in San Francisco.

Mr. and Mrs. C. A. Gotch, Misses Carrie Trauger, Norma Veith and Myrtle Newman, and Leroy Snider, Homer Thistlewhite and Bernard Copeland, all of this city, spent the past week-end in a mountain outing at Camp Rincon.

Mr. and Mrs. Frederick Dunsmore of Long Beach were guests Saturday night at the home of Mr. and Mrs. Earl J. Knight of West Salem street. Mr. Dunsmore and Mrs. Knight were former classmates at the University of Michigan.

Mr. and Mrs. James Burba and family of Ohio, who are spending several months sojourning in Long Beach, were guests last week at the home of Mr. and Mrs. C. W. Ingledue of 501 East Wilson avenue. Mrs. Burba is a niece of Mrs. Ingledue.

Miss Mary Stone of Boston, Mass., who has been the guest of her niece, Mrs. John Cotton, for the past few months, left today for Santa Barbara, where she will be the guest of relatives for the summer months. She will return to her home in the east in the autumn.

Mr. and Mrs. David Black and daughter, Miss Esther Black of Kenneth road, were the dinner guests of Mr. and Mrs. C. T. Van Etter of 476 South Madison avenue, Pasadena, Saturday night, the occasion being the joint celebration of the birthday anniversaries of Mrs. Black and Mr. Van Etter.

Honor Friends

Dr. and Mrs. A. L. Bryant were hosts at a delightful dinner Sunday night at their home, 1635 South San Fernando road, given in honor of Mr. and Mrs. W. C. Richardson of Seaside, Ore., who have been spending the winter in Glendale. The living-room was most attractively decorated with crimson carnations and the table decorations also in red were scarlet geraniums with delicate greenery.

A pleasant feature of the occasion was the gift of flowers and telegrams from the several "boys" which the hostess had mothered at various times during a life, beautiful in her thought of others.

Covers were laid for Mr. and Mrs. W. C. Richardson, the complimented guests, Mr. and Mrs. Henry Johnston, Mr. and Mrs. E. U. Emery, Miss Olive Belle and Gilbert Emery, Mr. and Mrs. Alvin Brown, Mr. and Mrs. Owen C. Emery, Jack Emery, Miss Mary King of Hollywood, Russell Tummel, Dean, Hugh and Albert Bryant, and the hosts, Dr. and Mrs. Bryant.

Women Home Guests

Among the philanthropic interests of the Tuesday Afternoon club is the aid of the Florence Critchdon home for women and girls in Los Angeles. On Wednesday of this week the club has been invited to send a delegation to have lunch and spend the day at the home as guests of the Women's Work auxiliary.

The home, which houses 100 girls and women and seventy babies annually, has at present fifteen babies in its nursery.

Women spending Wednesday at the home will hear a talk by Mrs. Henry M. Hurd, president of the board of directors, who will speak on the work, aim and purpose of the home. Sewing will occupy the afternoon. The auxiliary invites each month to luncheon one or more of the women's clubs, which aid its work.

Mrs. William Hunter, philanthropy chairman of the Tuesday Afternoon club and a group of members will attend on Wednesday.

Gives Luncheon

Mrs. Mary Shropshire, of 1841 South Brand, was the hostess at a charmingly appointed luncheon on Saturday, complimenting Mrs. O. L. Kilborn who is leaving for an extended visit in the East.

A pretty pink color scheme was carried out in the mother's flowers, carnations, with pink candies and baskets.

Covers were laid for the guest of honor, Mrs. Kilborn, and her daughters, Mrs. Louise Creighton and Miss Laura Wilford Brown, Mrs. Fred Pligg, Mrs. John Jackson, Mrs. A. K. Crawford, Mrs. A. D. Hancock, Mrs. J. H. Dougherty, Mrs. I. H. Durfee, Miss Lillian Shropshire and the hostess Mrs. Mary Shropshire.

Many Dainty Wash Fabrics for Attractive — Summer Dresses —

POPULAR PRICES

—A host of Spring and Summer Silks spread themselves lavishly to be chosen for frock and blouse fashioning. Radiant in masses of color and sheen in Oriental, Egyptian and Persian patterns are the new Russian-aires, Velours, Canton Crepes, Crepe de Chine, Chiffons and Georgettes, foreign motified or ingeniously modern. Sheerest fabrics to heaviest Sport Crepes are here at prices you want to pay, including brilliantly printed Silk and Cotton Crepes

at
POPULAR PRICES

—See some of the new patterns in the window—or better yet, come in the store and see our full display.

THE IRISH LINEN STORE

"The Store of Dependable Merchandise"
117 No. Brand Boulevard
Glendale

POPULAR PRICES

—Your Patronage Will Help Build Glendale's Largest Shoe Store Here

GLENDALE BOOTERY

221 North Brand Blvd.

Hosiery to Match

Graduation at Hand

Take Advantage of Our Big TRADE-IN Offer



Just a few days left to get rid of your old watch on our special trade-in plan. So many men have availed themselves of the offer that we can only accommodate a few more. So this is the last chance to trade in your old watch on a new "South Bend," Elgin, Hamilton, Howard or Illinois Watch.

You Can't Afford to Delay

You may never again have an opportunity like this. Now you can sell your old watch at a fair price and secure a brand-new, late model watch by merely paying the difference. Come in today. Get our offer on your present watch. Select your watch from the wide variety on display.

R. L. COLE

Watchmaker and Jeweler
106 E. BROADWAY

You get the Lowest Spot Cash Price in spite of our Allowance on your Watch

E. L. Convention

Central Avenue Methodist church was well represented at the Pasadena district Epworth League convention which was held at Upland the latter part of the week. Mrs. Mary A. Hewitt and Albert Hewitt attended all the sessions. Mr. and Mrs. C. A. Bowen, Miss Merle Bowen and Earl Bowen were Sunday visitors. Miss Emily Kopp, Miss Mildred Williams, Miss Genevieve Zimmerman, Miss Helen Muhleman, Ruthford Wallace, and Norman Frahm attended the banquet on Friday night. The convention closed Sunday night.

Hostess at Tea

Mrs. John Trotter of 801 East Orange Grove avenue, is to be hostess tomorrow afternoon at 2:30 o'clock at a silver tea for the Women's Auxiliary of St. Mark's Episcopal church.

On Mothers' Day

A mother's heart was made to rejoice by the thoughtfulness of her absent ones, when Mrs. Mary Shropshire received on Sunday a beautiful bouquet of pink and white carnations, from Mr. and Mrs. L. W. McNamara, of Lawrence, Kansas. Mrs. McNamara will be remembered as Miss Grace May Shropshire and the beautiful thought of ordering the flowers for "Mothers" made the day one of gladness to the recipient.

Another pleasure came to Mrs. Shropshire recently when she entertained Mrs. Beulah Hearne Jones of Long Beach and her niece Miss Mary Stone of Kansas City, both friends in the days before she came to California.

Farewell Honor

Mrs. Arthur Colby of 318 West Doran street, entertained with a tea on Saturday afternoon, complimenting Mrs. Robert Yost, who leaves tomorrow for Atlantic City and New York.

The rooms were beautifully decorated with sprays of spring flowers and large baskets filled with yellow flowers artistically placed.

During the afternoon a social time was enjoyed and tea was served.

Those present were Mrs. Robert Yost and sister, Mrs. Sallie Ledbetter, Mrs. W. E. Farlander, Mrs. A. C. Shase, Mrs. O. P. Lucas, Mrs. M. L. Russell, Mrs. Kemper Noland, and the hostess, Mrs. Arthur Colby.

Community Party

One of the popular informal Community Service socials is to be held tonight in the gymnasium of the Glendale Union High school, under the auspices of the recreation and song leaders' clubs. The affair is to begin at 7:30 o'clock and the program of games and singing will be in charge of Mr. and Mrs. John Langdon and Mrs. William Kulp.

Affair in North

Assemblyman Frank C. Weller, of Glendale, and Gil A. Cowan, of the Glendale Evening News, were Friday dinner guests in Sacramento, of Senator and Mrs. A. Burlingame Johnson, of Pasadena, at a dinner tendered Governor and Mrs. Friend W. Richardson.

At Huntley Home

Women of Chapter L, P. E. O., are to be guests all day Wednesday of Mrs. Edith Huntley, 1434 Highland avenue. They will meet at 10 o'clock in the morning, and, after the noon luncheon, will enjoy a program.

Planning Dinner

The Aid society of the Casa Verdugo Methodist church will serve luncheon Thursday, May 17, in the church basement dining room, from 12 to 1:30 o'clock. Proceeds to go to the church extension fund.

Picnic Rally

Former residents of East Liver-pool, Ohio and vicinity, will rally Saturday, May 19, at Sycamore Grove, Los Angeles. There will be the usual picnic lunches, hot coffee, registers and souvenir badges.

News want ads produce results.

This Is Your Opportunity

To Buy Up-To-Date Footwear for the Whole Family for Less—Don't Miss

Our First Anniversary SHOE SALE

Women's Pumps and Oxfords, extra value at	\$3.80
Women's Pumps and Oxfords, latest novelty at	\$4.80
Women's Pumps and Oxfords, latest novelty at	\$5.90
Women's Miller Pumps, \$11.50 values at	\$7.90
Women's or Men's Dr. Reed Shoes, \$12.00 values at	\$8.90

—Tennis Oxfords, black or white, all sizes,

UB PRESIDENT BRINGS REPORTS

Conventions at Eureka and Mrs. Dan Campbell

COMMENT That's All

Reapportionment Failed Next Best Thing To Do

By Gil A. Cowan

PEOPLE SNAP UP BARGAINS IN LOTS

Occidental College Heights Reports Big Sale of Special Offering

Glendale people were quick to snap up our special offerings...

K. C. CONVENTION DELEGATES HOME

Glendale People Have Big Part in Making Meeting Large Success

Knights of Columbus of California fell in line with other organizations...

AUTHOR ACCUSES YOUNG WOMAN

Charges She Wrote 'Poison Pen' Letters to Many Prominent People

NEW YORK, May 14—A young woman will be named as the author of the "poison pen" letters...

ATTEND MEETING OF SECRETARIES

Chambers of Commerce Should Limit Activities, Is Executives' Claim

Secretary E. F. Sanders of the Glendale Chamber of Commerce and P. J. Hayselden...

Victory Bonds Interest Stops MAY 20, 1923

Golden State Building & Loan Assn. Glendale 3177 104 East Broadway, Near Brand

NOTICE - S. S. BERAN - has forced the price of building material down again as low as it was three months ago.

KIEFER & EYERICK FUNERAL DIRECTORS LIMOUSINE AMBULANCE SERVICE

Evangelist Speaker At Baptist Church

Evangelistic campaign will last for two weeks...

New Members to Girls' Society

Girls Friendly Society of St. Nicholas Episcopal Church...

Russian Reply to British Protests

ONDON, May 14.—The Russian ambassador to London...

REBEKAHS HOLD GRAND ASSEMBLY

Glendale Delegates Bring Inspiring Reports of Lodge Meeting

Additional Teachers Will Be Required

About twenty additional teachers will be needed by the local grammar school system...

Death of Nurse Is Surrounded by Mystery

CHICAGO, May 14.—Mystery surrounded the apparent self-destruction here today of Miss Letitia Johnson...

STOCKS-MARKETS

NEW YORK, May 14.—The stock market closed strong today...

In Grain Markets

CHICAGO, May 14.—There was less pessimism in trading on the grain markets here today...

FERBER'S The Store of the Town 108 EAST BRAND. 300 SILK DRESSES in Four Remarkable Groups. Bungalow Aprons, Japanese Parasols, Dainty Party Frocks for Little Tots, 500 Sweaters in Four Exceptional Lots, Men's and Boys' Athletic Underwear for Less.



THE GLENDALE EVENING NEWS

Published Daily Except Sunday

A. T. COWAN - - - - - Publisher and Proprietor
Office of Publication, 139 South Brand Boulevard
PHONE GLENDALE 132

THE GLENDALE EVENING NEWS HAS THE COMPLETE LEASED
WIRE REPORT OF THE INTERNATIONAL NEWS SERVICE

Entered as second class matter, January 12, 1922, at the Postoffice at
Glendale, Calif., under the Act of Congress of March 3, 1879.

Subscription Rate: Single Copy, 5 Cents; One Year, \$6.00; Six Months,
\$3.25; Three Months, \$1.75; Two Months, \$1.25; One Month, 70c

GLENDALE, CALIFORNIA, MONDAY, MAY 14, 1923

CLASSIFIED ADS

To assure proper classification copy for classified ads should be in this office before 11:30 o'clock a. m.

First Insertion—Minimum charge, 30 cents, including 4 lines, counting 5 words to the line. Additional lines 5 cents per line. Subsequent consecutive insertions—5 cents per line. Minimum, 15 cents.

Ads inserted under "Announcements" will be charged for at the rate of 10 cents per line. Not responsible for errors in ads received over the telephone. No display advertising accepted on classified pages.

Office hours, 6:30 a. m. to 9:30 p. m., except Sunday.
139 South Brand Boulevard.
Phone Glendale 132.

REAL ESTATE FOR SALE

BARGAINS— LET US SHOW YOU

Right off Central Ave. 6 very large rooms. Beautiful lawn and garage. \$6000—\$2000 cash.

6 rooms in the midst of orange trees. Everything new and modern. All built-in features. \$7500—\$1500 cash.

6 rooms—2 bedrooms upstairs. Lot 53x140. Natural fireplace. \$5500—\$1000 cash, balance \$4500. 5 rooms finished in figured Gum. Walking distance of town. Will take clear lot as part payment. \$6500.

J. A. ENDICOTT

Realtor Gl. 822

116 S. Brand

ONLY \$6300
A fine 6 room home on corner lot, close to schools, stores and new park. Must be seen to appreciate, 3 bedrooms, living-rm., dining room and kitchen, garage, fruit, flowers.

\$2500 down, balance \$50 per month including interest \$9000

Large 4 room duplex on corner lot—in a fine location—\$2500 down, balance \$2

\$2800
Furniture and lease of 9 rooms and sleeping porch, one block from car line, steady roomers and boarders. Good income—\$1000 down.

Bargain in hillside lot, excavating finished. \$1050, terms.

SAUNDERS REAL ESTATE CO.

138 N. Brand Glendale 2298

FOR SALE—5 room house partly furnished, new furniture. New gas range, new draperies throughout, 2 bedrooms, \$5500, \$500 down. Call owner Glendale 773-W. Can show after 4 p. m.

THE BEST BUYS IN GLENDALE

A new 4 room house near car line, 2 bedrooms, H. W. floors all through, garage, etc., for some one with a small amount of money. This is a real find. Price \$3700. \$500 cash, bal. \$4000, including interest.

Another all ready to move in, 4 rooms, 2 bedrooms, H. W. floors, extra large nook, only \$5000, \$750 down, bal. once very easy.

Another 5 room house, 2 bedrooms, real fireplace, H. W. floors and all built-in features, a real nice house and a real nice price, \$5000, \$750 down, balance cheaper than rent.

Another find located at 621 W. Lexington. Drive by and look it over and then stop in and get the price and terms, it will surprise you.

We have many more bargains which are as good as the ones listed. Stop and talk it over.

VANDENHOFF, 205 N. BRAND
Phone Glendale 2070

LOT, \$1,500 CASH

Fully improved—W. Section—off Broadway. Move fast.

DUTTON

The Home Fynder
308-10 So. Brand Blvd.
Phone Gl. 3095
510 E. Colorado St.
Phone Gl. 2263-J

INVESTMENT
2 new houses, over one acre of ground, will cut up into 4 extra large lots. Variety of full bearing fruit trees, beautiful mountain view, near High School, New Adventist Sanitarium and car line. Price \$12,600. Half cash.

RUSSELL GRAHAM

REALTOR
1120 E. Colorado, Gl. 1348-M

FOR SALE—By owner, at once, will sacrifice, 4 room bungalow, 2 bedrooms, near city park. \$1400 down, balance \$40. 541 W. Pioneer.

\$500 DOWN

BALANCE LIKE RENT
4 R. MODERN BUNGALOW
BUILT-INS INCLUDING BED,
NEAR CAR AND BUSINESS

\$4750

SMITH & BABCOCK
204 E. Broadway, Glendale

BARGAIN HUNTERS LOOK!!

\$950 CASH, BAL. \$4,000
Close to Central Ave. Dandy modern 5 room bungalow, with 2 room house on rear, lot 50x166. An income with small investment. Hurry for this snap. Apply 211 E. Lomita St.

REAL ESTATE FOR SALE

GLENDALE BARGAINS

New 6 Room Bungalow, 3 bedrooms, oak floors, fine built-in features, large lot with fine walnut trees, large garage. Selling \$1000 below value. \$5500—\$1250 cash, with adjoining lot \$7000.

New 6 rooms, 1 block to Broadway, fine location, 3 bedrooms, all oak floors, fine built-in features, large lot. A real bargain \$6800—\$1500 cash.

New 5 rooms, 1 block to car, close to schools. A dandy home \$4750—\$1250 cash.

New 5 rooms, 1/2 block to Brand Blvd., all oak floors, gas furnace, tile sink, tile bath with shower, double garage. Best buy in Glendale. \$6200 — \$1000 cash.

New 4 rooms, 2 bedrooms, 2 blocks to Brand. A dandy nice place. \$4500—\$300 cash.

R. N. STRYKER

217 N. Brand Gl. 846

\$500.00 CASH PRICE \$3850
Four large rooms and sleeping porch. Attractively decorated. Just completed. Located in Northwest section. Built by day labor and will make you a good home. \$6500.

CALL W. E. JERNEGAN

OWNER
Glendale 2859-W.

OWNER COMPELLED TO SELL QUICKLY
Good Close-In Corner
A Good Home And Excellent Investment
Will Sell Separately

N. E. corner Pioneer and Columbus. Full size lot, 50x166. Modern 3 room house, year and half old. Completely furnished. Double garage. Stands by itself on about 50x55. Shrubs, garden and lawn.

Corner about 50x100, vacant and ripe for good income property.

\$4500 cash handles entire property. Balance very easy.

Or will sell separately.

You can meet me here daily from 10 to 3 only, or reach me by phone during these hours.
Positively No Agents

412 W. BROADWAY

FOR SALE BY OWNER

IF INTERESTED IN WEST BROADWAY PROPERTY SEE ME AT ONCE

W. F. WHITE
364 WEST BROADWAY
GLENDALE 1431-W

FOR SALE—Four room house, 3 bks. from car line, church and school. Garden and fruit. Lot alone worth the price. \$2400, \$500 will buy. See

DUTTON, the Home Fynder

510 E. Colo. or 308-10 S. Brand

FOR SALE—Beautiful 5 large room home, all built-in features, 1/2 inch floors, Toledo floor furnace, large garage, drive through to alley; lawn in, lot 55x128, price \$5750, \$1000 down, balance \$55 per mo., located 1221 Crescent, second house from Adams, Glendale 3039-W.

REAL ESTATE BROKERS

I HAVE OPTIONED THE MYLED PROPERTY, 148 FEET ON COLORADO BLVD. AND 88 FEET ON ORANGE GROVE AVE., DIRECTLY BACK OF IT, AND SHALL BE GLAD TO CO-OPERATE WITH ALL WHO WISH TO LIST IT. FOR FULL INFORMATION PHONE GLENDALE 1841.

WARREN

300 1/2 SOUTH BRAND

FOR SALE—In foothills, new 5 room bungalow, hdw. floors, built-in effects, real fireplace, fruit, shrubs and lawn in; lot 60x196. Price \$7850, \$1200 cash, bal. terms to suit. Call Gl. 2288-J.

FOR SALE—or to apply on house Glendale \$2800 Trust deed payable \$40 monthly interest at 7%. Will discount \$300. 3722 Revere Ave., Los Angeles.

WARREN

300 1/2 SOUTH BRAND

FOR SALE—In foothills, new 5 room bungalow, hdw. floors, built-in effects, real fireplace, fruit, shrubs and lawn in; lot 60x196. Price \$7850, \$1200 cash, bal. terms to suit. Call Gl. 2288-J.

FOR SALE—8 room California house, lot 82x175—\$3200. Inquire 902 E. Windsor. No agents.

REAL ESTATE FOR SALE

GLENDALE PROPERTY

\$750 CASH 4 ROOMS — \$5,000
Cozy new 4-room bungalow, with two bedrooms, hardwood floors, every built-in feature, very convenient kitchen, screen porch with laundry tray, garage, street work all in and paid for; near bus line. Why pay rent when you can buy a nice new home on such easy terms? See Mr. Sweat, Wilson or

J. E. BARNEY, Realtor

131 North Brand Glendale 2690

ARE YOU LOOKING

For insured investment? We have just secured control of one of the finest pieces of business frontage on Colorado Blvd. It is undoubtedly UNDERPRICED.

143 Ft. at \$120 a Foot
Some cash and long time on balance. This property will undoubtedly make a gratifying profit in a few months.

WARREN

300 1/2 So. Brand Blvd.

BIG PROFITS SURE

Dandy corner, block from Brand Blvd., north, good house and four building sites; owner must have \$5000 immediately; can finance additional buildings and make you big profits. Must act quickly.

Burton "HOMES" McGinnis
150 S. Brand Blvd. Glendale 3063

PAGE-STONE CO. INC.,

SPECIAL TODAY!
\$4500 \$1300 DOWN

Six rooms, fireplace, garage. Very close in, best of location, 1 block from Brand. See this today.

PAGE-STONE CO. INC.,

Open Sundays. Evenings 7 to 9

133 1/2 So. Brand Gl. 2921

SACRIFICE BY OWNER

CORNER COLUMBUS AND PIONEER

50x166; 3 room house, completely furnished with double garage, in rear of lot, corner available for good income property.

The best opportunity in Glendale, must be sacrificed by owner immediately. Positively no agents.

Call or phone, Glendale 2562-M Sunday, between 11 and 2 and week days between 10 and 3 only.
652 N. COLUMBUS

J. R. GREY REALTY CO.

124 N. Brand Glendale 2008

6-ROOM HOUSE

with garage, lot 55x168, 1 1/2 blks. from school, 1/2 blk. to P. E. bus. \$6750

PHILIPS & HORN

House of Service
116 W. Wilson Gl. 172-R
Open Sunday

HERE'S A SNAP
Beautiful 2-story stucco house, seven rooms; four large bedrooms, each with large closet; hardwood floors; two toilets; large stucco garage; lawn and flowers; only \$7800, \$1300 cash will handle. See this at 625 East Lomita St. Owner, 420 North Louise St.

5000 DOWN

Modern 5 room house, sleeping porch, garage, lot 50x150 to alley, 2 blocks from E. Broadway, \$5,750—\$500 down, \$40 per mo.

HOMER REALTY CO.
710 E. Broadway

\$1800 Cash
Modern 3 Room House
Completely Furnished
Double Garage
Close In Lot 50x66
Can be Seen From 10 to 3 Daily
\$1800 cash handles. Balance easy
652 N. Columbus

NORTH KENWOOD

New 5 room, all hdw. floors and built-ins, French doors to side porch, pergola, fine lawn and shrubs front and rear, wonderful view; only \$6500. Unimproved lots here selling \$3500. Nothing like this in Kenwood at the price.

SAWYER & BOLEN
211 W. Broadway Gl. 1723

INCOME, \$2,040
From a new stucco duplex, modern 5 room house on rear, 3 basements, 3 garages, principal street where values increase rapidly, a good buy at \$16,000. Will consider some exchange.

HAMILTON & HARPER
Gl. 2108 115 W. Broadway

FOR SALE—8 room California house, lot 82x175—\$3200. Inquire 902 E. Windsor. No agents.

THINK OF IT

Lots in the Apricot Orchard, right in the center of town, all prices 50x150, high restrictions.

GLENDALE REALTY CO.
131 1/2 S. Brand Gl. 44

S T S T A W O L K A P K P

75x201 TO ALLEY
ADAMS NEAR COLORADO
2 house

CAN DO?
\$8,500—1/2 CASH
STUMPF & CALDWELL
Gl. 3077 105 S. Central

A BARGAIN IN WONDERFUL VIEW LOT
(Will take in car)

This lot is located in Glendale Heights (close in)—east part of Glendale; has frontage on two streets, extending through entire block; fine view of Glendale, the mountains and entire valley. You can't beat this lot for the price. See owner tonight at 407 South Pacific. Will take in car if priced right.

THERE IS NO GUESSING
about the future of Geneva St., a through street from Broadway to the mountains. Get one of our 50x150, close-in lots.

GLENDALE REALTY CO.
131 1/2 S. Brand Gl. 44

BEAUTIFUL HOME

\$9500

\$2500 DOWN

EAGLE ROCK

Near new Glendale High School, 7 room new house on lot 60x223, 75 young fruit trees, 164 grape vines, a wonderful location, underriced.

FINLAY & PRESTON
131 So. Brand Gl. 1117

VACANT LOTS & ACRES

LOTS - LOTS - LOTS

ONE-TENTH DOWN

High class—adjoining Glendale, biggest and best subdivision, only a few at these prices and terms. Close to car line and business center—see these today and be convinced that these lots are a rare bargain. \$1400 and up.

LOT SPECIALS

Thompson St. \$1500—\$500 down
Raleigh St. \$1550—\$550 down
Garfield \$1400—\$750 down
Jackson St. \$2600—425 down
Pacific St. \$2100—cash

H. L. MILLER CO.
109 So. Brand. Gl. 853

INVESTORS BUILDERS ATTENTION!

Close in N. E. corner Pioneer and Columbus About 50x100
Vacant. Ripe for good income property.
For immediate cash sale
Positively No Agents
Meet Me Between 10 and 3 Daily
652 N. Columbus

FOR SALE—Lots beautifully located, 2 blocks to New High School, 3 blocks L. A. car, \$1,600, 1-3 down, snap.

HOMER REALTY CO.
710 E. Broadway.

SUNSET GROVE

FULL SIZE LOTS, \$975 UP

\$100 CASH, \$20 AND \$25 PER MONTH

Beautiful, level lots covered with bearing fruit trees between Kenneth Road and Tenth St. in northwest section. No temporary homes. Restrictions \$3000 and \$3500. Unsurpassed panoramic view; fine soil. Selling rapidly. Don't delay. Buy at opening prices.

HAMLIN & HEPBURN
Glendale 996-J 203 W. Broadway

THE BEST BUY ON COLORADO ST.

100 FT. WITH 8 R. HOUSE NEAR VERDUGO ROAD—THE HUB OF GREAT ACTIVITIES. VERY MUCH BELOW VALUE.

\$12,500
SMITH & BABCOCK
204 E. Broadway

OWNER MUST SELL—Immediately, good lot on Kenilworth, near car line and City Park, price \$795, 1/2 cash, bal. \$15 monthly. Ph. Gl. 1131-J.

SOUTH BRAND CORNER

100x110, with 10 room house, close to activity, must sell at once. Priced at a bargain. See

BURTON REALTY CO.

200 1/2 W. Broadway. Gl. 925

LISTEN TO THIS
DO YOU CRAVE A HOME OF YOUR OWN? Here is an exceptional opportunity for you.
A new 5-room bungalow, hardwood floors throughout, two bedrooms, living room, dining room, kitchen, breakfast nook, extra large screen porch; all modern conveniences; has bearing fruit. See owner at 608 West Doran St.

FOR SALE—Two of the very choicest of lots in the Bellehurst tract, lying adjacent to one another, facing east, near Stockton on Geneva street. Will sell at a price far below actual present value on moderate terms. See Mr. Stend at 1010 Stk. Ex. Bldg., Los Angeles. Phone 604-73 or call Glendale 108. Courtesy to agents.

VERDUGO WOODLANDS

Beautiful lot, size 75x186, price \$2700, \$1000 down. Just east of Canada Blvd., and car line. Way below present valuation. Ideal building site—open Sunday.

WM. H. SULLIVAN
112 So. Brand Blvd. Gl. 983-W
Glendale

EAST COLORADO

ONE OF THE BEST CORNER LOTS, 50x150.

ALLARDCIE

135 EAST COLORADO

ARE YOU GOING

to get one of those close-in lots on Geneva St. covered with apricot trees? Terms to suit.

GLENDALE REALTY CO.
131 1/2 S. Brand Gl. 44

ONLY ONE LEFT AT THIS PRICE
No. Brand above Lexington, 50x143—\$12,500

J. A. ENDICOTT
Realtor Gl. 822
116 S. Brand

FOR SALE—1 acre of ground suitable for bungalow court, two blocks from new high school, 100 by 400 on Verdugo road. Price \$12,000. Glendale 2204-W.

FOR SALE—East front court site, Adams near Lexington, acre. \$7000. Sell all or part. 961 Kirkwood, Pasadena, Colo. 2097.

REAL ESTATE FOR SALE

GLENDALE PROPERTY

SEEING IS BELIEVING

In Every Sense of the Word a Gentleman's Home—Right in the Heart of Glendale, 2 Blocks from Brand and 3 from Broadway—A Beautiful 8 room Bungalow on lot 50x150 with 20 foot alley in rear—Broad cement walk running straight through from Street to Alley—Sprinkler System for Lawns in front and rear—Cement Porches around entire front and side—Wistaria, climbing roses, Bougainvillea, 4 varieties of grapes—Practically every known kind of rose bush—Logan Berries sufficient for large family—Oranges—Lemons—Apricots—Peaches—Plums—Nectarines—Garage opening on both Driveway and Alley so that you can drive in one way and out the other—Cement walks throughout garden—INSIDE—Large Living Room across entire front—Dining room with French doors opening on side porch—Well arranged kitchen—Breakfast room with built in buffet large enough to seat eight people comfortably—Bath room, accessible to every room in house through hallway—2 large bed rooms down stairs and 2 upstairs—More clothes closets and built in conveniences than we have ever seen in an 8 room house—This house has been built approximately 5 years and would be a remarkably Good Buy if priced \$4000 more than the asking price, which is \$10,500—Reasonable Cash payment and First Mortgage 7% are the terms to responsible people.

In the Foothills, yet within 2 Blocks of Street Car, a Modern 5 room Home, finished in French Grey—Hardwood floors throughout—Desirable situation—Splendid Mountain and Valley View—If sold before 20th inst., ONLY \$4700—Cash to handle \$1000—Terms \$50 per month.

Southeast Front on South Adams—Six room Brand New Bungalow—All the usual built in features—A large fireplace—Hardwood floors throughout—Supper bar Heater—Built-in Bath and Shower—Porch across entire front—A Snap at \$6850—Terms to suit.

Your Choice at \$500 down and easy payments of several New Four and Five Room Bungalows, Good situation—Well Built and Convenient to Street cars and Schools.

FOR SALE—Furnished five room up-to-date colonial, convenient to cars, school, etc. \$7250, half cash, 455 Patterson Ave. Gl. 658-J.

FOR SALE—Furnished five room up-to-date colonial, convenient to cars, school, etc. \$7250, half cash, 455 Patterson Ave. Gl. 658-J.

FOR SALE—A bargain, modern five room bungalow, hardwood floors, all built-in features, garage, variety of full bearing fruit trees, best residence section One block from car line, Eagle Rock. Call Glendale 2384-J.

FOR SALE—By Owner—Equity in a beautiful 7-room bungalow, tile bath and shower, hardwood floors throughout, many built-in features, and floor furnace, 368 West Lexington Drive, Phone, Glendale 1987-J.

FOR SALE—A beautiful six-room house, oak floors, fireplace, and double garage; lot faces two streets; room for income; beautiful location. Inquire Owner, 315 Los Feliz Road's End.

MUST SACRIFICE NEW HOME "LEAVING"

Near Grand View, 5 rooms, hdw. floors, garage, built-in features. Lot 48x169, part cash, 1171 Justin, Senorita car stop, Gl. 2849.

FOR SALE—By owner, new modern 6 room house, 2 bedrooms, sleeping porch, orchard; 1 blk. from new high school; leaving soon \$6850, \$2000 will handle, Glendale 212-J from 7 a. m. to 1 p. m.

FOR SALE—By owner, new modern 6 room house, 2 bedrooms, sleeping porch, orchard; 1 blk. from new high school; leaving soon \$6850, \$2000 will handle, Glendale 212-J from 7 a. m. to 1 p. m.

REAL ESTATE FOR SALE

GLENDALE PROPERTY

\$9500
BEAUTIFUL HOME
\$2500 DOWN
EAGLE ROCK

Near new Glendale High School, 7 room new house on lot 60x223, 75 young fruit trees, 164 grape vines, a wonderful location, underriced.

FINLAY & PRESTON
131 So. Brand Gl. 1117

VACANT LOTS & ACRES

LOTS - LOTS - LOTS

ONE-TENTH DOWN

High class—adjoining Glendale, biggest and best subdivision, only a few at these prices and terms. Close to car line and business center—see these today and be convinced that these lots are a rare bargain. \$1400 and up.

LOT SPECIALS

Thompson St. \$1500—\$500 down
Raleigh St. \$1550—\$550 down
Garfield \$1400—\$750 down
Jackson St. \$2600—425 down
Pacific St. \$2100—cash

H. L. MILLER CO.
109 So. Brand. Gl. 853

INVESTORS BUILDERS ATTENTION!

Close in N. E. corner Pioneer and Columbus About 50x100
Vacant. Ripe for good income property.
For immediate cash sale
Positively No Agents
Meet Me Between 10 and 3 Daily
652 N. Columbus

FOR SALE—Lots beautifully located, 2 blocks to New High School, 3 blocks L. A. car, \$1,600, 1-3 down, snap.

HOMER REALTY CO.
710 E. Broadway.

SUNSET GROVE

FULL SIZE LOTS, \$975 UP

\$100 CASH, \$20 AND \$25 PER MONTH

Beautiful, level lots covered with bearing fruit trees between Kenneth Road and Tenth St. in northwest section. No temporary homes. Restrictions \$3000 and \$3500. Unsurpassed panoramic view; fine soil. Selling rapidly. Don't delay. Buy at opening prices.

HAMLIN & HEPBURN
Glendale 996-J 203 W. Broadway

THE BEST BUY ON COLORADO ST.

100 FT. WITH 8 R. HOUSE NEAR VERDUGO ROAD—THE HUB OF GREAT ACTIVITIES. VERY MUCH BELOW VALUE.

\$12,500
SMITH & BABCOCK
204 E. Broadway

OWNER MUST SELL—Immediately, good lot on Kenilworth, near car line and City Park, price \$795, 1/2 cash, bal. \$15 monthly. Ph. Gl. 1131-J.

SOUTH BRAND CORNER

100x110, with 10 room house, close to activity, must sell at once. Priced at a bargain. See

BURTON REALTY CO.

200 1/2 W. Broadway. Gl. 925

THINK OF IT

Lots in the Apricot Orchard, right in the center of town, all prices 50x150, high restrictions.

GLENDALE REALTY CO.
131 1/2 S. Brand Gl. 44

S T S T A W O L K A P K P

75x201 TO ALLEY
ADAMS NEAR COLORADO
2 house

CAN DO?
\$8,500—1/2 CASH
STUMPF & CALDWELL
Gl. 3077 105 S. Central

A BARGAIN IN WONDERFUL VIEW LOT
(Will take in car)

This lot is located in Glendale Heights (close in)—east part of Glendale; has frontage on two streets, extending through entire block; fine view of Glendale, the mountains and entire valley. You can't beat this lot for the price. See owner tonight at 407 South Pacific. Will take in car if priced right.

THERE IS NO GUESSING
about the future of Geneva St., a through street from Broadway to the mountains. Get one of our 50x150, close-in lots.

GLENDALE REALTY CO.
131 1/2 S. Brand Gl. 44

BEAUTIFUL HOME

\$9500

\$2500 DOWN

EAGLE ROCK

Near new Glendale High School, 7 room new house on lot 60x223, 75 young fruit trees, 164 grape vines, a wonderful location, underriced.

FINLAY & PRESTON
131 So. Brand Gl. 1117

FOR SALE—A beautiful six-room house, oak floors, fireplace, and double garage; lot faces two streets; room for income; beautiful location. Inquire Owner, 315 Los Feliz Road's End.

REAL ESTATE FOR SALE

GLENDALE PROPERTY

LOTS NEAR EVERYTHING

ON ORANGE GROVE AVENUE. IN WING ORANGE GROVE. ON PORTER STREET. ON SINCLAIR ST. ON WILSON AVE. ON COLORADO BLVD. ON MAPLE AVE. AND 287 other desirable residence and business lots scattered throughout Glendale. Some are priced right, some are entirely too high. We shall be glad to help you pick them.

See

WARREN OR COFFEY

300 1/2 S. Brand Blvd.

LOTS FOR SALE BY OWNER

In Fairview Tract, lot 48x150, \$975, terms.

Also a lot in Hawthorne, Calif., 66x140, \$265 cash; lot is worth \$500. Owner needs the money.

218 1/2 E. Lomita Ave., Glendale

BARGAINS IN LOTS

40x160, in Atwater Tract \$ 1,000
50x137, on Glenwood Rd. 1,500
50x160, on Vassar St. 1,800
95x178, on Gardner St. 3,750
100x145, on San Fern. Rd. 12,500
75x180, on San Fern. Rd. 17,500
75x150, on San Fern. Rd. 20,000
80x164, on San Fern. Rd. 20,000
72x160, on San Fern. Rd. 21,500

See them

GILHULY & RUSSELL

212 South Brand Blvd.
Phone Glendale 1999

LOT BARGAINS

Salem St. 50x140 \$1250 terms
California 45x120 \$1250 terms
California 45x120 \$1300 terms
Wilson 50x140 \$1400 terms
Salem 50x140 \$1500 terms
Doran 50x140 \$1750 terms
Salem 50x 1800 terms
Porter 50x 1950 terms
Glenwood 68x145 \$2100 terms
Virginia 72x203 \$2500 terms
Glenwood 82x171 \$2500 terms
Cor. Isabel 50x150 \$4200 terms
Cor. Bdw. 47x200 \$4500 terms
W. Bdw. 50x178 \$5250 terms
Central Business \$12,000 terms

See Mr. Sweat, Wilson or

J. E. BARNEY

131 N. Brand. Gl. 2590

DRIVE UP GENEVA ST. TODAY

and look at those choice lots we are closing out. Full information on board on every lot.

GLENDALE REALTY CO.

131 1/2 S. Brand Gl. 44

TWO LOT SPECIALS

50x130, lot in northeast section, young fruit trees, new street work paid; \$1500, half cash, balance mortgage.

Dandy lot with garage house, east of New High School, near city limits; \$2100, \$1500 cash payment.

WILLIAM H. MILLS
326 E. Broadway Glendale 2936

Wanted to R

Small house near Harvard Pacific. Reasonable rent.

Glen Realty Co.
212 1/2 N. Brand. Gl.

WANTED—about five or six room bungalows, furnished, room three months. Good references, best of care. Rent reasonable. Three adults. Glendale 1825. Call Sat. day.

FOR RENT

FURNISHED APTS. & 1

FOR RENT—Houses furnished and unfurnished.
ALEXANDER & SON
202 N. Central Ave. Gl.

FOR RENT—May 15, desirable furnished flat, rooms, screened porch, beautiful grounds, 1227 N. Ph. Gl. 2846-J.

FOR RENT—New single one block from Brand and way, 117 S. Orange, Gl. 7

FOR RENT—Well-furnished 3 rm. apt., close in, with nook, apt. suitable for people, adults only. 326 son.

FOR RENT—3 room furnished. Adults only, close-in. 1100-J. 129 S. Glendale 4

FOR RENT—One furnished apt., De Luxe and California. Gl. 1114-J.

FOR RENT—1 single double room, gentlemanly, 205 E. Harvard.

FOR RENT

FURNISHED APTS. & 1

FOR RENT—Houses furnished and unfurnished.
ALEXANDER & SON
202 N. Central Ave. Gl.

FOR RENT—May 15, desirable furnished flat, rooms, screened porch, beautiful grounds, 1227 N. Ph. Gl. 2846-J.

FOR RENT—New single one block from Brand and way, 117 S. Orange, Gl. 7

FOR RENT—Well-furnished 3 rm. apt., close in, with nook, apt. suitable for people, adults only. 326 son.

FOR RENT—3 room furnished. Adults only, close-in. 1100-J. 129 S. Glendale 4

FOR RENT—One furnished apt., De Luxe and California. Gl. 1114-J.

FOR RENT—1 single double room, gentlemanly, 205 E. Harvard.

FOR RENT

FURNISHED APTS. & 1

FOR RENT—Houses furnished and unfurnished.
ALEXANDER & SON
202 N. Central Ave. Gl.

FOR RENT—May 15, desirable furnished flat, rooms, screened porch, beautiful

FOR RENT

FURNISHED APTS. & HOUSES
FOR RENT—Furnished 3 large rooms and bath, \$40 per mo and garage, close in, West Broadway. See J. E. BARNEY, REALTOR, 41 N. Brand Glendale 2590

FOR RENT

UNFURN. APTS. & HOUSES
FOR RENT—Unfurnished bungalow, 4 rooms, half block from Brand on Lomita. Inquire 508 S. Brand or phone Glendale 2424-W.

FOR RENT

BOARD AND ROOMS
ROOM AND BOARD; or Table Board, excellent cooking. Home atmosphere. 345 N. Cedar, Glendale, 2412-W.

HOUSEHOLD GOODS

BESTLAND'S SPECIALS
12 ft. 14 oz. tent, 3 ft. wall, cost \$45. \$25. Folding cot \$2.95. Folding camp table \$2.95. Camp chair cost \$4.00. \$2.75. 4 burner Perfection Oil stove, \$14.50.

ANNOUNCEMENTS

FOREST LAWN
Cemetery, Mausoleum, Crematory "Among the Hills" Junction Glendale Ave. and San Fernando Road

Classified Business - Professional Directory

BRICK AND TILE
BETZ BROS. Brick and Tile Contractors 405 Hawthorne St. Gl. 2097-J

LOCAL STATISTICS

The information which follows answers many questions put daily concerning Glendale. The information will also prove of interest to people in the East who write for facts and figures. Mail them a copy of The Glendale Evening News containing this column.

FOR RENT
Furnished 3 room apartment, private bath and garage, 625 N. Central. Ph. Glendale 682-W.

FOR RENT
Unfurnished 4 room duplex, located on Central Avenue. Will make special rate for summer months. Call owner, Glendale 2859-W.

FOR RENT
Royal Vacuum Cleaner, \$1 per day, delivered. Glen. 2341-J. Glen. 1957.

FOR RENT
Garage, 50x60 ft., on N. San Fernando Rd., near airport. Where things are doing. W. E. MERCER, 624 E. Broadway, Glen. 2300-R.

FOR RENT
Handing lumber, Fox Wood Lumber Co., 114 East California.

Oil Stocks

WALKER F. QUISENBERRY
INVESTMENT BROKER
GUY E. RICE, MGR.

Lords' Decision May Free Deported Irish

LONDON, May 14.—The house of lords this afternoon decided that it has no jurisdiction to hear the British government's appeal from the ruling of the appellate court granting a writ of habeas corpus to Art O'Brien, Irish republican, who was recently deported from England.

Separating of Mixed Jury Starts Tangle

AKRON, Ohio, May 14.—The provision in the Ohio law that juries in criminal cases may not be separated until a verdict is reached is the cause of a legal tangle here. Recently the members of a mixed jury unable to agree, were locked up in separate rooms for the night—men in one room and women in another.

5 Die in Crash

PARIS, May 14.—Five persons were killed today when a London-Paris passenger airplane crashed in flames near Amiens. According to news reaching here, there were two Americans among the victims, one person named Schwab of New York and a Miss Juanita Bates.

Steal Clothing

LOS ANGELES, May 14.—Breaking into the Sam Casta haberdashery in South Main street, burglars early today loaded \$4000 worth of clothing into an automobile and escaped, it was reported to the police.

Harrisville Whopper

Shames Winsted, Conn.
WATERTOWN, N. Y., May 14.—Harrisville presents its claim to be known as the Winsted, Conn., of New York state.

Burbank Classified

FOUND—Ring and keys, owner may have same by identifying and paying for ad. Call Glendale News office.

FOR RENT

FOR RENT

FOR RENT

FOR RENT

FOR RENT

FOR RENT

FOR RENT

TUJUNGA PLAN FINANCIAL AID TO BUILDERS

Building and Loan Company Will Be Organized to Provide Funds

A building and loan company for Tujunga is almost a certainty. L. S. Benjamin of the Hillhaven district and K. L. Perry of Los Angeles, manager of the Protected Investment Company for Southern California, are going ahead with plans for organizing a local branch of this company. They have met with encouragement on all sides.

The money raised by the issuance of certificates of this company on monthly payments will be used to finance builders who wish to take advantage of this service. They will endeavor to sell at least 100 of these certificates and they may be had on monthly payments of \$7.00 and up. Mr. Perry promises that he will bring in dollar for dollar from the outside for every one subscribed here, to be used for local investment the same as the local money. The plan includes organizing a board composed of local men to supervise the loans.

E. L. Sweet, a member of the committee appointed by the Realty Board two weeks ago to investigate the building and loan association subject, reported at the last meeting of the Realty Board. His report was to the effect that an association could be organized with a capital stock of \$25,000 and a \$10,000 guarantee. Less than this amount would not suffice for the organization of this particular kind of an association, but an investment company could be organized under the general corporations act, but Mr. Sweet stated that he thought it best to organize under the regular building and loan laws.

It was the unanimous opinion that some means of financing building in Tujunga is urgently needed. No further action was taken at this time.

Figures received by the National Association of Real Estate Boards show that building and loan associations all over the United States increased \$370,849,650 in assets and \$47,000 in membership during the past year.

Through the efforts of the California Real Estate association a law has been adopted whereby colonization projects will be certified by the state. The law empowers the state real estate commissioner to investigate all colonization enterprises in the state and to issue a certificate setting forth his findings concerning the enterprise, covering all phases of mortgage or bond indebtedness, access to water, and the character of the soil.

Plan Fire District

At Thursday's meeting of the Verdugo Hills Business Association the chief topic of discussion was the formation of a fire district. Suggestions were made by Millet Smith, of the Tujunga Electric Shop, for flood lighting the business houses and he pointed out the best locations for houses and also to the town as advertising and safeguards against burglary.

The Association went on record as being in favor of the principle of the Tujunga fire and police patrol. Some of the members of the association have joined the patrol protection service.

It has been suggested that a fire alarm system be inaugurated and fire districts be laid out. This would greatly facilitate the handling of fires, which has been sometimes hampered by the inability of the volunteers to find the exact location or the conflagration in time to do much good.

One plan suggested is to use the bell on the Community church and to follow by a signal giving the exact location of the fire.

Strict warnings have been issued by the county fire warden as to fire permits, now that the danger season is on. Campers are warned to get fire permits or they will be summarily dealt with.

Open fires are prohibited. Rubbish must be destroyed in an incinerator, otherwise a permit must be secured from the local fire warden. Burning of rubbish must be done between the hours of five a. m. and eleven a. m. Strict observance of this law will be insisted on and failure to comply with it will result in the offender being either fined or imprisoned, or both.

A letter from the department of forestry of Los Angeles, sent out to deputy fire wardens, contains much valuable information and reads as follows:

Notice to Wardens

To all Deputy Fire Wardens: Once again I wish to call your attention to the fact that the fire season is at hand. From May 1st to January 5th, 1924, inclusive, it will be illegal to do any burning in your district without your written permit. If you should receive any such burning, you should prosecute every violation of this law where sufficient evidence is available. Report all fires to this office immediately so that we may investigate at once.

"We are stamping out permits" "good only for date issued" and you will refer anyone seeking an extended permit to this office. This has become necessary owing to misunderstandings as to the length of time a permit was good and which resulted in the loss of several cases in court.

"Vegetation in the hills was started afresh by the late rains but it is now drying down and will make a serious fire hazard. We must therefore require that every precaution be taken to make burning absolutely safe. It is always best, if possible, to inspect the area to be burned before granting a permit, and if in doubt

LA CRESCENTA SUNDAY SCHOOL STUDENTS PICONIC

Teacher Is Hostess to Her Class at Affair in Eaton's Canyon

Mrs. Burkey of Los Angeles avenue entertained her Sunday school class on Saturday. The picnicers motored over to Eaton's canyon which is out of Pasadena, on the Mt. Wilson road. Mrs. Renaud of Tulsa, Oklahoma was Mrs. Burkey's guest of honor and all voted the day an immense success.

Five automobiles were counted passing the intersection of Los Angeles and Honolulu today with yucca blossoms on their running boards. The residents of the valley are very averse to these beautiful plants being spoiled.

The grocery store at the corner of Michigan and Los Angeles avenues has changed hands. The Steele family will no doubt return to Idaho upon the completion of the sale.

Mrs. Currie, who owns a home on Los Angeles, back of the Collins and Tillinghast real estate office has returned home from her trip to New York City and other eastern points.

Purchases Lot

Mrs. Biggs of Sycamore avenue purchased a lot this week on Manhattan street. The deal was made through Tallmadge & Peterson realty office. Mrs. Biggs is a well known insurance business woman who formerly resided in Glendale.

Mr. and Mrs. McCoy and Mrs. Mary B. Darrow visited Glen Eyrie Chapter O. E. S. on Friday night, the occasion being Brothers' night and the completion of the evening's work, races of different kinds were run by the brothers. Refreshments served consisted of strawberry shortcake and coffee.

Cline & Romo, realtors, report heavy business for the past week.

Mrs. Helen Brown and son Jack of West Monroe avenue attended the dance in Los Angeles Friday evening. They saw the "Little Church Around the Corner."

Mr. and Mrs. Steere, the first owners of La Crescenta drug store were visitors in town on Sunday. They moved to Los Angeles on selling out here, but now reside in Glendale.

Dr. and Mrs. Harold Fairbanks and daughter Helene motored up to the Partridge estate Sunday for a chicken dinner picnic. They entertained as their guests, Mr. Barringer, Mrs. Burkey and son Ted, all of La Crescenta.

about the advisability of burning do not grant a permit.

"After the first of May there will be a man on duty in this office who can be reached by calling our holiday number, Main 2319. Should you need to telephone at night or when you cannot connect with our office you can reach us by the following calls: J. J. Davis, Hollywood 160-17; Jess Graves, 598-306; R. T. Chase, Main 2936; C. M. Thurston, West 5677; R. E. Thompson, Garvanza 4946; S. D. Turner, 578-927; W. C. Johnson, 539-851.

"I am enclosing for your information statistical report of fire protection work done in this district during the last year. At which time this work was turned over to our department. Let us all get together and make the 1924 report something to be proud of.

Yours truly,

STUART J. FLINTHAM,
County Fire Warden.

Open Recreation Park

R. J. Smith and W. C. Allardice, proprietors of the Garden of the Moon, Tujunga's popular recreation center, have announced that they will not charge for dancing between the hours of 8 and 8:30 on Wednesday and Saturday nights. This is something new and is proving popular with the dancers.

The 1923 season opened at the Garden of the Moon Saturday, May 5, to a large crowd of dancers and spectators, and the attendance since has been such that the management anticipates a busy and prosperous season. The addition of extra floor space was a wise prediction, as the crowds are increasing each night the pavilion is open.

Jake Wescher's jazz-phonists, the same who played last season, are still furnishing a high standard of dance music. Picnic accommodations are being added to the park adjoining the pavilion, and with the opening of Wildwood Lodge, the third limit has been caught there already, near the camp. The man's name was not learned, but he rushed to B. H. Dyas's store in Los Angeles and found that he was third.

According to a check of traffic by one of the rangers, Ted Montt somery, who has been assigned to the territory formerly covered by H. H. Milton, close to a thousand automobiles entered the Big Tujunga canyon on a recent Sunday. Most of them carried four passengers at least, and some carried more. Using these figures as a basis, this would make close to five thousand people in the canyon on picnics. Big Tujunga's canyon on picnics. Big Tujunga's increasing every year.

Deputy Sheriffs Moody, Stensland and Stevens made the arrest of a man who gave the name of William Hartson and another man and woman giving the name of Coke, on a charge of larceny, and all were lodged in the county jail.

ASSEMBLY BILLS ARE CLEANED UP

Senate Measures Are Now Up for Consideration in Lower House

By GIL A. COWAN
Specialist to The Evening News
SACRAMENTO, May 14.—Seven bills from the town clock and all is well under the capitol dome. The assembly Saturday completed its record-breaking night and day session in which more than 100 bills were given final consideration before the house turns to the senate file.

Of utmost importance to Glendale and its airport is the Bromley bill, which was among many passed. It provides for the regulation of aircraft and the appointment of a director of civil aeronautics. Under the terms of the measure pilots must be 18 years old, examined and tested. Planes will be registered, fees charged and rules established to control aviation.

Assemblywoman Eleanor Miller succeeded in getting her measure providing \$80,000 for Sonoma Industrial Farm Home passed during the night, but Governor Richardson assures the writer he will veto such a bill.

Halt Insurance Frauds

As cold gray dawn spread over the capitol the assembly of the California legislature in extended session Saturday refused passage of the Davis bill, which would have repealed the Saylor act prohibiting hanging of youths under 18 years of age. Among the many measures passed was one by Edward Baker, Los Angeles, designed to prevent accident insurance frauds such as was perpetrated in the southern metropolis by Weep-Eyed Wilson. Assemblan Spence related how this fellow had mulcted insurance companies with his changeable countenance. Baker's bill creating a fishing preserve in the Angeles national forest also won out in the last minute legislation, as did Otto Emme's bill calling for a survey of old-age pensions systems in California. Pennsylvania only Friday appropriated \$2,000,000 for the assistance of the aged, he reported. His measure calls for \$2,500,000, assisting the state board of charities to investigate.

Chester M. Kline's bill, uniting the drainage, water and levee districts of Palo Verde valley into one irrigation district which will assume the burden of \$3,000,000 bonded indebtedness also passed the house.

Food for Children

Food for undernourished children in elementary schools will be provided by a penny tax if Baker's bill passes the senate with an affirmative vote. Twenty-five thousand dollars is appropriated in a bill by Edgar Stow of Santa Barbara to investigate the financial condition of the state. The bill provides for a survey of old-age pensions systems in California.

The administration measure by Clavin Morris appropriating all special funds to the general fund of the state, in compliance with the budget act provisions also passed, 42 to 34. During the debate on the latter a near riot was quelled by Speaker Frank Merriam when he discovered playful members of the assembly endeavoring to turn the fire hose on Dr. Ernest Dozier of Hidding.

One of the last acts of the senate last week-end was to pass a bill permitting the state to manufacture its own cement for highway purposes. This is a stab at the alleged cement trust.

The Morris bill, which provides for absorption into the general treasury of all of the revenues of the so-called self-supporting commissions of the state was passed also.

The McPherson bill providing for the reversion into the general fund of the sum of \$600,000 in unexpended appropriations made by the last legislature for various state departments, institutions and development projects, was acted on favorably.

ANGLERS THROUGH AROUND BIG BEAR

Vacationists at Lake Enjoy Early Summer Weather At Gray's Camp

News of early summer activities at Big Bear lake was brought to The Glendale Evening News office this morning by W. R. Phelon of Gray's camp in the valley, who was in Glendale on business.

Mr. Phelon states that the trout are running large in the lake and that the banks are lined with hopeful fishermen, who are enjoying the wonderful late spring weather in the mountains.

As for roads to the lake, Mr. Phelon says the desert road is in fair condition; the crest road has just been opened for travel; and the Mt. Baldy road is open, but is in poor shape.

TELLS ORIGIN OF DAY FOR MOTHERS

Old English Custom Said to Have Started Tribute Now in Vogue

Mrs. Elmer E. McQuivy, 451 Ivy street, has compiled the following information, relative to "Mothers' Day" and its origin, following the annual tribute to mothers, is expected to prove of interest. The article:

"To the old English custom of giving recognition to Mother or Mid- Lent Sunday is credited the origin of Mothers' Day.

"In Northern Scotland and in England, a rural custom, on that day, was family reunions. Mothers were presented with tokens of appreciation by those near and dear to them, who in this act of gratitude were said to 'go a mothering.'

"Like many of our customs, the recognition of mother love and devotion rests upon an ancient foundation. It strikes deep roots into universal truth and emotion. Mother worship reaches back into pagan times.

"In America, Mothers' Day was first suggested by Miss Anna Jarvis of Philadelphia, and in 1908, the International Association for the observance of the day was organized by Miss Jarvis.

"The second Sunday in May was chosen as most suitable for universal recognition of mother love and sacrifice. Public response to the heart appeal in Mothers' Day was immediate.

Act of Congress

"Mothers' Day now has an international recognition. Wherever civilization has moulded mind and heart, men, women and children unite in gratitude to the best woman in the world.

"In 1914 the United States Congress requested the president to publicly proclaim the day for what every mother means to the home in religion, for moral uplift, good government and humanity itself.

May 8, 1914, by a joint resolution designating the second Sunday in May as Mothers' Day, and for other purposes, President Wilson issued a proclamation calling upon the government officials to display the United States flag on all government buildings, and the people of the United States to display the flag at their homes or other suitable places on the second Sunday of May, as a public expression of our love and remembrance for the mothers of our country.

Throughout human history, sacred or temporal, the memory of mother has been a sacred thought in the minds of great as well as of humble lives. The outward expression manifests the heart-felt love and tenderness toward the best friend—mother.

A portion of a letter written by America's beloved Longfellow to his mother hangs on the wall of the poet's home in Portland. It reads:

"To hear from you is my greatest joy. Your ennobling influence seems to penetrate the very atmosphere and encircles me with a loving affection that is indescribably wonderful."

To the writer, no name on earth sounds more sweetly, no name so sacred than mother, no name so long before the natal hour "until death do we part," does the loving, anxious mother faithfully watch over those entrusted to her care and guidance.

Symbolism of Carnation

How fittingly does the carnation symbolize motherhood. Carnation signifies flesh tint. As I pick the emblem of motherhood, petal by petal from its sacred cup, a mother's influence surrounds me and all past unjust thoughts banish.

The green calyx of the carnation conceals within it the bud of youth. As the sepals of the calyx gradually expand the sacred petals burst into full bloom, still clinging firmly, to the stem of life by their silvery threads.

The broad, almost transparent, petals, signify the expansion of mothers' experiences, the saw-tooth edges, the various perplexities which daily confront her.

Fragrance—the soul of the flower—signifies the cheerful, spiritual atmosphere which she extends to all about her.

Color—red, the life and power manifested by her in the home.

White flower, purity; when life's duties are ended, the faithful soul leaves the carnal body, enters her home for deeper spiritual experiences.

At RALPHS

"Where Your Money Is Given Elasticity"

TUESDAY, WEDNESDAY AND THURSDAY

HAMS

Armour's Star 25c

(Whole or half), per lb. 25c
LIMIT ONE HAM TO A CUSTOMER WHILE THEY LAST

RALPHS HEALTH BREAD, per loaf	8c	CALIF. CHOCOLATE CREAMS, 3 flavors, Vanilla, Strawberry or Maple, regular 35c value, per lb.	25c
---	----	--	-----

EXTRA SPECIAL ON Del Monte Fruits

DEL MONTE APRICOTS, No. 2 1/2 (1-lb. 14-oz.) can	22c	DEL MONTE SLICED YELLOW CLING PEACHES, No. 2 1/2 (1-lb. 14-oz.) can.	22c	DEL MONTE BARTLETT PEARS, No. 2 1/2 (1-lb. 14-oz.) can.	27 1/2c
ARMOUR'S GRAPE JUICE, quart bottle	46c	GILLETTE RAZOR BLADES, 6 to a package.	33c	Fresh Meat Department SHOULDER PORK ROAST, (7 lb. average), per lb.	15c
National Biscuit Co.'s FESTINO WAFERS (a sugar wafer almond), 3 pkgs.	20c	DUB-LIN STOUT MALT, 12-oz. bottle	14c	CHUCK AND SHOULDER BEEF ROAST, per lb.	12, 15, 17c
				SHOULDER MILK LAMB, (1 1/2 to 2-lb. average), per lb.	18c
				FLYING RABBIT, (1/2 to 3-lb. average), per lb.	45c

In Answer to the "CALL OF THE OPEN ROAD"

we will offer for Tuesday, Wednesday and Thursday only

30x3 1-2 KENT HI-MILE (Medium Over-Size) CORD TIRE \$8.58

Limit 2 Tires to a Customer

30x3 1-2 Red Extra Heavy Gauge Tube \$1.48

Limit 2 Tubes to a Customer

Don't fail to get Ralphs "Sells for Less" Prices on other sizes of Cord Tires. All the week we will have a Kent Tire Demonstration at our new store at 926 West Seventh St., showing all the material used and how Kent Cord Tires are made.

FREE DELIVERY

On orders amounting to \$2.00 and over on all goods purchased from us except Sugar, Flour, Grain, Potatoes, Coal Oil and Fruit Jars. These items can be delivered at our delivery prices provided the order amounts to \$2.00 and over. On all delivery orders amounting to less than \$2.00, a nominal charge of 10c is made.

We carry a very extensive line of well known advertised Goods at "Sells for Less" Prices.

Brick Ice Cream Pint Quart, each 22c	Drinks Apple (an apple juice drink), 1 1/2-oz. bottle, 14 1/2-oz. bottles, each	Hires' Root Beer Extract, 3-oz. bottle	Fish Red Jacket Lobsters, per can
Quart Brick, each 40c	Budweiser (near beer), 12-oz. bottles	Quench Thirst, 3 1/2-oz. 1-lb.	Columbian Jr. Salmon, 7 1/2-oz. can
Breakfast Foods Alber's Oats, per pkg.	4 doz. bottles	Flour Ralphs's Best or Capitol Flour, No. 10 size sack. Carry away	30c
14c	per case	44c	30c
28c	\$4.10	48c	30c
37c	(For return of empty bottles, 20c dozen.)	50c	30c
27c	Brown's Celery Phosphate, quart bottle	50c	30c
35c	85c	50c	30c
27c	East Side Root Beer, 3-oz. bottle	95c	30c
27c	11c	\$1.05	30c
21c	(For return of bottles, 40c dozen.)	\$1.08	30c
17c	East Side Apple Juice or Pineapple Juice, 9-oz. bottle	\$1.16	30c
16c	13c	\$1.16	30c
14c	(For return of bottles, 40c dozen.)	\$1.08	30c
35c	10c	\$1.08	30c
20c	(For return of bottles, 30c dozen.)	\$1.08	30c
9c	19c	\$1.08	30c
12c	11c	\$1.08	30c
23c	9c	\$1.08	30c
27c	9c	\$1.08	30c
12c	9c	\$1.08	30c
15c	9c	\$1.08	30c
11c	9c	\$1.08	30c
26c	9c	\$1.08	30c
11c	9c	\$1.08	30c

NEWS WANT ADS BRING RESULTS

BIRTHS

A son was born to Mr. and Mrs. O. J. Merrill of 114 West Euclalia avenue this morning, Monday, May 14, 1922, at the Glendale Sanitarium and Hospital.

A daughter was born to Mr. and Mrs. D. A. Starbrook of La Crescenta last night, Sunday, May 13, 1922, at the Glendale Sanitarium and Hospital.

A daughter was born to Mr. and Mrs. S. Haskell of 435 West Levington drive this morning, Monday, May 14, 1922, at the Glendale Sanitarium and Hospital.

Commission to Insist On Phone Efficiency

SAN FRANCISCO, May 14.—Development of telephone services in California on an unprecedented scale, calling for a construction program throughout the state by telephone companies aggregating \$30,000,000 during 1923, has caused the railroad commission, through its telephone department, to inaugurate a statewide investigation into the telephone situation with the view to making service at the highest possible state of efficiency.

Under the direction of Walter J. Deague, telephone and telegraph engineer of the railroad commission, a careful check will be made of conditions in the northern and southern sections of the state with the view of ascertaining whether it will be possible to reduce the number of delayed installations, and the number of service complaints, made to the commission and to the companies by patrons.

6 JUMP TO DEATH

DAVENPORT, Iowa, May 14.—Three couples were drowned in the Mississippi river here last night when they jumped from a street car trestle to escape being struck by an interurban car. The body of one girl had been recovered this morning and the river is being dragged for the other bodies. The sextet is believed to have come from East Moline.

KILLED BY AUTO

LOS ANGELES, May 14.—Darting along Central avenue early today at high speed, a large automobile carrying two men and two women struck and almost instantly killed Isador Solomon, when he stepped from the sidewalk and then sped on, escaping in the confusion that followed.

LOSES AUTO PARTS

H. H. Johnson of 509 East Windsor Road reports that while on the way back from Culver City Saturday night the tire rack, new spare tire, license plate and Glendale plate, slipped off the rear of his automobile.

HOSE IS STOLEN

The theft of \$20 worth of garden hose from her lawn at 1401 East California avenue Saturday night was reported yesterday morning by Mrs. Wallace Tupper to the Glendale police department.

AT NAZARENE CHURCH

Rev. Robert Pierce of Los Angeles spoke yesterday at both services of the Nazarene church. At the afternoon service a duet, "The Old Rugged Cross," was sung by Mrs. Mary Ruis of 311 West Cypress street and Miss Constance Crumpler of 317 1/2 North Belmont street. Mrs. Henry Scheideman of 1902 South Glendale avenue was the accompanist.

COUNCIL OF TEACHERS

The last meeting this term of the council of the California Teachers' association, Southern section, which met Saturday in the Grand Avenue school, Los Angeles, was attended by Richardson D. White, local superintendent of schools, and Miss Gladys Sharp, assistant principal at the Glendale Avenue Intermediate school.

Linea industry in Ireland employs about 60,000 people.

AT NAZARENE CHURCH

Rev. Robert Pierce of Los Angeles spoke yesterday at both services of the Nazarene church. At the afternoon service a duet, "The Old Rugged Cross," was sung by Mrs. Mary Ruis of 311 West Cypress street and Miss Constance Crumpler of 317 1/2 North Belmont street. Mrs. Henry Scheideman of 1902 South Glendale avenue was the accompanist.

COUNCIL OF TEACHERS

The last meeting this term of the council of the California Teachers' association, Southern section, which met Saturday in the Grand Avenue school, Los Angeles, was attended by Richardson D. White, local superintendent of schools, and Miss Gladys Sharp, assistant principal at the Glendale Avenue Intermediate school.

Linea industry in Ireland employs about 60,000 people.

AT NAZARENE CHURCH

Rev. Robert Pierce of Los Angeles spoke yesterday at both services of the Nazarene church. At the afternoon service a duet, "The Old Rugged Cross," was sung by Mrs. Mary Ruis of 311 West Cypress street and Miss Constance Crumpler of 317 1/2 North Belmont street. Mrs. Henry Scheideman of 1902 South Glendale avenue was the accompanist.

COUNCIL OF TEACHERS

The last meeting this term of the council of the California Teachers' association, Southern section, which met Saturday in the Grand Avenue school, Los Angeles, was attended by Richardson D. White, local superintendent of schools, and Miss Gladys Sharp, assistant principal at the Glendale Avenue Intermediate school.

Linea industry in Ireland employs about 60,000 people.

AT NAZARENE CHURCH

Rev. Robert Pierce of Los Angeles spoke yesterday at both services of the Nazarene church. At the afternoon service a duet, "The Old Rugged Cross," was sung by Mrs. Mary Ruis of 311 West Cypress street and Miss Constance Crumpler of 317 1/2 North Belmont street. Mrs. Henry Scheideman of 1902 South Glendale avenue was the accompanist.

COUNCIL OF TEACHERS

The last meeting this term of the council of the California Teachers' association, Southern section, which met Saturday in the Grand Avenue school, Los Angeles, was attended by Richardson D. White, local superintendent of schools, and Miss Gladys Sharp, assistant principal at the Glendale Avenue Intermediate school.

Linea industry in Ireland employs about 60,000 people.

AT NAZARENE CHURCH

Rev. Robert Pierce of Los Angeles spoke yesterday at both services of the Nazarene church. At the afternoon service a duet, "The Old Rugged Cross," was sung by Mrs. Mary Ruis of 311 West Cypress street and Miss Constance Crumpler of 317 1/2 North Belmont street. Mrs. Henry Scheideman of 1902 South Glendale avenue was the accompanist.

COUNCIL OF TEACHERS

The last meeting this term of the council of the California Teachers' association, Southern section, which met Saturday in the Grand Avenue school, Los Angeles, was attended by Richardson D. White, local superintendent of schools, and Miss Gladys Sharp, assistant principal at the Glendale Avenue Intermediate school.

Linea industry in Ireland employs about 60,000 people.

AT NAZARENE CHURCH

Rev. Robert Pierce of Los Angeles spoke yesterday at both services of the Nazarene church. At the afternoon service a duet, "The Old Rugged Cross," was sung by Mrs. Mary Ruis of 311 West Cypress street and Miss Constance Crumpler of 317 1/2 North Belmont street. Mrs. Henry Scheideman of 1902 South Glendale avenue was the accompanist.

AT NAZARENE CHURCH

Rev. Robert Pierce of Los Angeles spoke yesterday at both services of the Nazarene church. At the afternoon service a duet, "The Old Rugged Cross," was sung by Mrs. Mary Ruis of 311 West Cypress street and Miss Constance Crumpler of 317 1/2 North Belmont street. Mrs. Henry Scheideman of 1902 South Glendale avenue was the accompanist.

COUNCIL OF TEACHERS

The last meeting this term of the council of the California Teachers' association, Southern section, which met Saturday in the Grand Avenue school, Los Angeles, was attended by Richardson D. White, local superintendent of schools, and Miss Gladys Sharp, assistant principal at the Glendale Avenue Intermediate school.

Linea industry in Ireland employs about 60,000 people.

AT NAZARENE CHURCH

Rev. Robert Pierce of Los Angeles spoke yesterday at both services of the Nazarene church. At the afternoon service a duet, "The Old Rugged Cross," was sung by Mrs. Mary Ruis of 311 West Cypress street and Miss Constance Crumpler of 317 1/2 North Belmont street. Mrs. Henry Scheideman of 1902 South Glendale avenue was the accompanist.

REVIEW SUCCESS ON ANNIVERSARY

Pendroy Store Celebrates End of First Year's Service Here

Anticipation of success in a business venture can only be surmised by celebrating the first anniversary with the happy realization that the goal has been reached and that the success attained is the inspiration for congratulations from fellow business men and loyal patrons and friends.

It was Mr. and Mrs. Earl C. Pendroy who, over a year ago, were inspired with the business possibilities of Glendale and made plans for opening a modern apartment store in the new building erected at the northeast corner of South Brand boulevard and Harvard streets through the efforts of J. G. Huntley and W. Evans, local capitalists.

On May 13, 1922, the Pendroy store was opened and Mr. and Mrs. Pendroy were the recipients of the good wishes of Glendale merchants and residents, and telegrams of congratulation from numerous associates in Kansas, Illinois and New York.

Success Predicted

Pendroy's opening, after all is done, is going to be considered an achievement. It is going to be one of the memorable events in the city's life," said The Glendale Evening News in heralding the opening of the store.

And so it has proven to be. The business, enterprise and interest of Mr. and Mrs. Pendroy, and the wishes of fellow merchants of Glendale residents have combined reflection in the success of the first year and they were showered with congratulations today upon the first anniversary.

We have enjoyed 25 per cent more business than the goal we set for Mr. Pendroy sums up a year's activities on the store's birthday.

Outstanding developments of business brought about by increasing trade and demands have increased the sales and earning force 25 per cent; the establishment of a modern basement store, handling crockery, linens and house furnishings; the opening of an attractive art department on the mezzanine floor; the opening of a perfectly equipped beauty parlor on the second floor; and the installation of a furniture department on the first floor.

City Store Service

Service of a city store was one of the promises of the Pendroy store upon its opening a year ago. The splendid trade they cater to is the best proof of how they fulfilled that promise.

Buyers from the store replenish the stock each season from

OPEN FURNITURE HOUSE ON BRAND

Half Million Dollar Corporation Starts Glendale Store With Immense Stock

The opening of the New England Furniture company's large store at 229-231 South Brand boulevard brings to Glendale a house-furnishing organization that sells high-class furniture on credit, without interest charge, an innovation said to be new in the business.

Royal M. Sawtelle, manager of the store, states that this generous co-operation with the buying public is made possible by the gigantic purchasing power of a \$500,000 corporation with several other branches.

"We went into the local situation thoroughly before establishing a store in Glendale," states B. L. Gates, president of the New England Furniture company. "We found it to be a city of very promising outlook, certain of large expansion."

"We concluded after careful investigation that Glendale would be the first point outside of Los Angeles to get one of our branches. Within sixty days there will be branches in Long Beach, San Pedro and Alhambra, in addition to our three Los Angeles stores."

"Credit without interest is at the basis of our business, a basis we have proved to be sound and to meet a decided need. We are able to operate on this basis by reason of our large resources and tremendous purchasing power."

"We have taken a ten-year lease on these premises, negotiated through A. L. Baird of the Roy L. Kent company, and are here to stay, confident that in Glendale our investment is secure and our future guaranteed."

The premises occupied by the New England Furniture Company at 229-231 South Brand boulevard cover in excess of 10,000 feet of floor space. The main floor is 50x150 feet, with a mezzanine 50x50 feet and a storeroom 50x50 feet, next door.

The building was constructed by the Roy L. Kent Company for the express use of the tenants and contains numerous very advantageous features, among them eight large skylights that permit of all furniture on display being examined under natural light.

New York markets and the opportunity for the shopper to be satisfied in Glendale has been made an established fact by the Pendroy store.

Upon occasion of the celebration of their first anniversary Mr. and Mrs. Pendroy are inviting their many patrons and friends to visit them this week for the interest of mentally comparing the store of a year ago and the store of today.

KLAN VICTOR IN INJUNCTION SUIT

Publishers Forbidden to Use Records Stolen From Organization

CHICAGO, May 14. — The Ku Klux Klan has won a clean-cut victory over the organizations and individuals connected with the publication of Tolerance, an anti-Klan weekly, when Judge George A. Carpenter in federal court granted the Klan an injunction restraining the publishers of Tolerance from publishing lists of Klan memberships including a list of 12,200 alleged Indianapolis Klansmen.

The court ruled that the lists had been obtained by theft and fraud and also ordered the publishers to return to the Klan all records, regalia and other secrets of the Klan secured by the publishers.

A full line of the highest class furniture is carried, the product of large Grand Rapids and other eastern factories, supplemented wherever possible with locally made stocks, period furniture being a specialty.

Mr. Sawtelle states that any home, large or small, can be thoroughly equipped from the floor of the South Brand boulevard store of the New England Furniture Company, and that in addition a bungalow court and apartment house business will be solicited.

Population Grows

Four families will immediately be added to the population of Glendale, as the result of the establishment here of a branch of this large company. And Mr. Sawtelle states that he will move to Glendale with his family in the fall, when his present lease in Los Angeles expires.

The three salesmen who will represent the new company on the floor are C. A. Handyside, A. H. Greenberg and Lloyd Martin, all of them men of wide experience in the furniture business.

In addition, stenographers and bookkeepers will immediately be installed, and a delivery service will be inaugurated at once.

B. L. Gates, president of the New England Furniture Company, is planning to close out his interests in Seattle, Wash., and move to southern California with his family. Mr. Gates is president of the Seaboard Securities Company of Seattle, a director of a Seattle bank and president of the National Finance Corporation of Los Angeles.

The general manager of the New England Furniture Company's chain of stores is S. F. Smith, of Los Angeles.

Quebracho wood is so hard it will break the teeth of a circular saw.

LOCAL VETERANS ATTEND MEETING

State Commander's Election Stirs Rivalry Among Delegates

Glendale Camp No. 67 of Spanish War Veterans is being represented the first part of this week in Riverside at the annual state convention at which an attempt is being made to elect Tom Gaibraith of Los Angeles state commander.

Dr. William C. Mabry of 115 East Acacia avenue, commander of the local post, is its principal delegate. Capt. W. H. Reeves of 500 East Maple street, past commander, and Charles M. Young of 116 West Magnolia avenue, nominated to Riverside this morning expecting to return tonight. They will return again for the closing session Wednesday, Col. J. D. Fraser of 843 North Maryland avenue expects to attend tomorrow's session. Cameron D. Thom of 303 North Isabel street and Frank E. Peters of 501 East Palmer avenue also will attend the convention.

ARTIST TO GIVE SPECIAL DANCES

Kathleen Woods to Appear in Pasadena Show in Spanish Costume

Miss Kathleen Woods of 122 West Milford is to appear in dance numbers this week in a production given by the Pasadena Community Players. In a Spanish dance that she is to give Miss Woods will wear as part of her costume a Spanish shawl of pure white silk, embroidered with red roses, valued at \$1,000.

The Pasadena Players have their own little theatre, and are planning to build a new playhouse this year. According to Miss Woods the Pasadena people have highly complimented the recent Fun Revue given by the Glendale Players.

Miss Woods has trained the players for the present production. She also trained the students of the California Institute of Technology for the production of a comedy last week.

MUSIC ROLLS

Music rolls for player pianos have been invented that move horizontally instead of vertically, and on which the music scores and words of songs are printed so they can be easily read.

TWO INJURED IN AUTO COLLISION

Crash on Montrose Street Causes Excitement on Sunday Morning

Two automobiles collided at the intersection of Verdugo road and Honolulu avenue about 1:20 a. m. Sunday morning, and caused considerable excitement in the heart of Montrose.

A sedan was being towed up the hill. It contained J. Y. Sands, Mrs. Elizabeth Sands, Mrs. Mary Cupps and Miss Caroline Cupps, all of La Crescenta.

As it turned the corner to go west on Honolulu avenue, it was struck by a before-the-war car which was coming down the hill. This was driven by K. Webber of 955 South Los Angeles street, Los Angeles. Jack Mayner of 914 Lincoln way, Los Angeles, took Mr. Webber and Joe Bragdon of 837 Figueroa street to the Glendale Sanitarium & Hospital. Mr. Bragdon is still there and is believed to have concussion of the brain. The other three occupants of the car went to their homes. They were C. L. Davis of 824 Golden avenue, Fred Wilcox of 842 Bixel street and H. L. Floyd, 1811 West Eighth street, all of Los Angeles.

MODERN WOODMEN ANNOUNCE DATES

Two meetings Monthly Will Be Held in K. of P. Hall On South Brand Blvd.

Attorney Henry Molz, clerk of the local camp of Modern Woodmen, announces that, until further notice, the camp will meet regularly on the second and fourth Mondays of each month in the K. of P. hall, at South Brand boulevard and Park avenue. Members of the camp will assemble in the hall tonight.

The Glendale organization has grown rapidly in the past year, and a continued increase in membership is sought by officers and members.

PLAN PRICE CONTROL

WASHINGTON, May 14.—The administration has determined upon a plan to control prices of sugar in the United States, despite the failure of the government's efforts to close up the New York Sugar Exchange, it has been announced officially at the White House. The plan was worked out by the cabinet, but officials declined to disclose the details.

BEMCO No. 1

3650 feet deep

Drilling Like Mad!

Will Set 8 1/4 in. Water - String by Next Saturday

Oil and Gas Every Hour As Drill Goes Down Fast

Our Contractor Is Making a Record

If You Are Going to Buy Any BEMCO, do it Before Next Saturday

I've lived here 4 years, played units and stock all that time —nothing else, and I predict great things for BEMCO.

BROOKS E. MILLER

711 Loew's State Building

Home Glen. 677- W L. A. Main 3754

News Want Ads For Profitable Results

EVERYTHING GLENDALE'S GOT PLUS CAR SERVICE

GOING - GOING - GONE!

In the GLENDALE EVENING NEWS on Saturday we offered a limited number of lots at unheard of Pre-OPENING BARGAIN PRICES. They went like hot cakes! RESULTS, NOT TALK, IS WHAT COUNTS. These lots were snapped up in a jiffy by the wise early birds! If you missed out Saturday you've still got a chance by acting instantly.

8 Left out of 30 lots worth \$1800.00

Not one of them further than 300 yards from 5c car stop. Average size 50x135 feet. Water, gas and electricity included. Fine view. Prices, till they go at, at each Easy Installments

\$1200

1 Left out of 27 lots worth \$2000.00

Not one of them further than 500 yards from the 5c car stop. Average size 50x135 ft. Water, gas and electricity included. FINER view, at each

\$1300

Easy Installments

5 Left Not one of them further than 700 yards from the 5c car stop. Average size 50x135 feet. Water, gas and electricity included. FINEST VIEW of Verdugo mountains ANYWHERE. Till they go, at each

\$1500

Easy Installments



Universal transfer over yellow car system throughout L. A.

- IN THE VERDUGO FOOTHILLS. —better car service.
- IN THE CITY OF LOS ANGELES. —better car service.
- 2 1/2 MILES CLOSER IN THAN THE CENTER OF GLENDALE. —better car service.
- 1 1/2 MILES CLOSER IN THAN THE CENTER OF EAGLE ROCK. —better car service.
- EVERY CITY CONVENIENCE. —better car service.
- REASONABLE MIDDLE-CLASS RESTRICTIONS. —better car service.
- STRICT RACIAL RESTRICTIONS. —better car service.

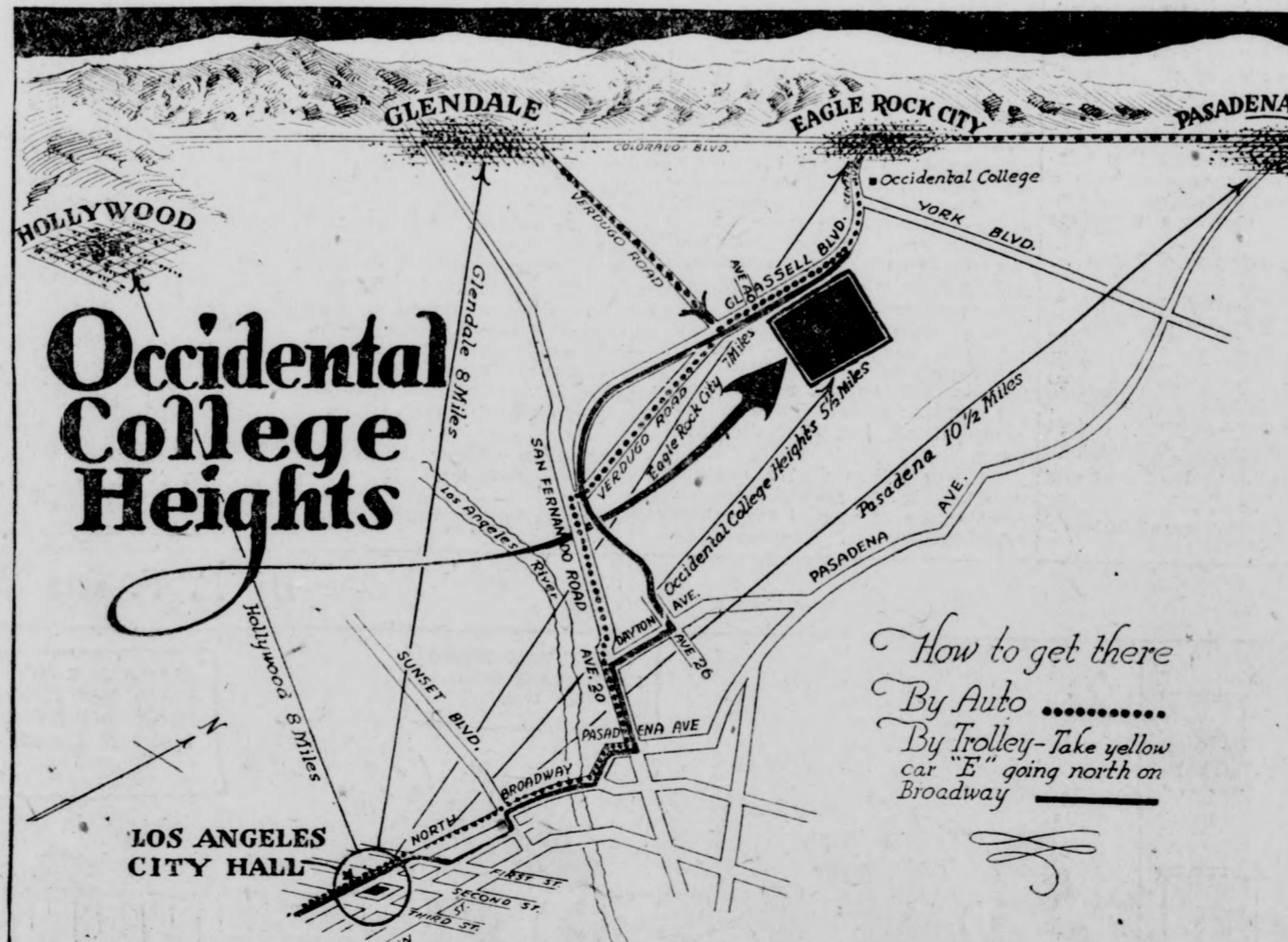

Occidental College Heights

How to get there:
By Auto
By Trolley—Take yellow car 'E' going north on Broadway

"I Love You"—50 Times

A friend of ours was sending his customary night wire to his absent wife whom he loved greatly. He tried to tell her how much and why he loved her. He finally gave up and ordered the Western Union to use up the customary 50 words allowed by repeating over and over again, "I Love You." So, likewise, we can only repeat the remarkable features of our property over and over again. Closer In—Better Car Service—All City Conveniences—Best of Neighbors—Cheaper Prices—SEEING IS BELIEVING.

How to Hurry There:

From any point in Glendale get over east onto Verdugo Boulevard running South from Colorado Boulevard—then go along Verdugo Boulevard South to its junction with Glassel Boulevard—then turn to the left and go North one block to West Ave. 40 and Glassel Boulevard and you are at OCCIDENTAL COLLEGE HEIGHTS. First Come, First Served on these few remaining pre-opening bargains.

COOPER & BARRY OWNERS AND DEVELOPERS OCCIDENTAL COLLEGE HEIGHTS

Tract Office—W. Ave. 40 and Glassel Boulevard, One Block North of Junction of Glassel and Verdugo Boulevards.

EVERYTHING GLENDALE'S GOT PLUS CAR SERVICE

Woman's Page

Blotting out Felix

TODAY'S SHORT STORY BY Ad Shuster



Casper Lund wore a flower in his coat. His shoes were shined until they were like mirrors, and his mind was fortified with a great resolution. He would call on Marian Gray, the elusive and provocative Marian, and propose. She would find out he would not be kept wondering whether her soft smiles meant love or amusement. He was a man, Casper told himself, and one who would not be trifled with. So he set off on foot for the home of the lady.

Under an arc light Casper looked at his watch. It was only 10 o'clock. He had been so excited, so nervous under the strain of his resolution, that he had timed the matter of dressing to the exact beat as that in which ran the rapid flow of his thoughts. The lover turned and entered the hotel. In Wardtown there is only one hotel and it is the pride of the city. Casper sat in a large chair, hid his flower and his face behind a newspaper, and waited for the minutes to pass.

"I'll wait at least an hour," he said, "but it is going to be difficult."

The waiting was not so hard as was the bolstering of the resolution. Casper tried to think what he would say. He had never proposed before. He wondered if Marian were trying to lead him on to propose or if she would laugh at him.

"Sometimes when she smiles at me that way out of the corners of her eyes, I just know she thinks a lot of me," Casper said to himself. "Then, again, I think maybe she doesn't like the looks of my necktie. Gee, I'd give a lot to know."

Casper peeked around his newspaper and saw Marian herself. She was seated at a writing desk, sending off a note. The young man saw that she was hastening, then fell again in mental debate. Would he walk home with her or stay hiding until she had gone? Casper did not want Marian to know he was all dressed up an hour before time to call. He held the paper up and pretended to read. In a few minutes she left.

"I'll just go over and write a letter myself," he said. "There ought to be somebody I owe a letter to."

He reached for the pen Marian had used and started a note. Then he picked up the blotter

which had been used but once. Across its face, in reverse order, was one sentence, or a part of a sentence.

"She wrote this," Casper thought. "Maybe I'll surprise her by showing it to her tonight and warning her to be careful. A person could make it out by holding it up to a mirror." Casper held it so the words were reflected in the polished surface of the desk.

"I love Felix Robinson," There were four words on the blotter, and those four enough to crush the hopes of the young man.

"Mighta known it," Casper lamented. "That is why she always acts like she has a joke she won't share. She looks at me and smiles and all the time is thinking about this here Felix. Women are deceitful creatures and I am going right out and tell her so!"

Casper rose, straightened his shoulders, and walked to the home of the girl. More than ever he was resolved he was not going to let her play with him. He could not propose now, but he would let her know he knew all about this other man. He would show her he wasn't so stupid.

"Glad you didn't come early," Marian said, "as I just returned. I had to get a letter off on the evening mail."

"Important letter?" Casper questioned.

"Not very, but I've owed it for a long time," Casper was sitting very straight. Marian winked at the new dignity. She sought to break the tension.

"Why, would you like to know what I wrote?"

The affected indifference of Casper was a triumphant histrionic effort.

"Oh, no, I just wondered if you mentioned Felix Robinson," Casper's eyes were on the piano. How would she take this? Was she floored? He did not dare look.

"Felix Robinson? How did you know I mentioned him? Let's see. I said, 'I love Felix Robinson's latest story in the...'"

But Casper listened no further. He reached into his pocket for a flower which he returned to his buttonhole, then voiced his proposal with a spirit which carried the day.

Tomorrow—The Artist in Him

(Copyright, 1923, George Matthew Adams)

DAILY FASHION HINT

Prepared Especially for The Glendale Evening News

© PICTORIAL REVIEW



1522
1051

© PICTORIAL
REVIEW
1483

Style in Sports Tailleurs

The sports tailleur here makes its appearance in proven fashion, selecting for its development, blue homespun. The fronts of the short jacket are rolled with the convertible collar to form lapels. Turn-back, cuffs may finish the two-piece sleeves, if desired. The straight gathered skirt has a deep hem and inserted pockets. Ratine, tweed and camel's hair cloth are also used in fashioning these natty suits. Medium size requires 3 1/2 yards 54-inch material. Pictorial Review Jacket No. 1522. Sizes, 34 to 42 inches bust, and 14 to 20 years. Price, 30 cents. Skirt No. 1051. Sizes, 24 to 36 inches waist. Price, 20 cents.

A Flash of Fashion

Flat crepe, cotton crepe, or the linens in the new sunset colors, may be used to reproduce this charmingly simple frock. The closing is at the left shoulder, the waist being dart-fitted under the arms. The U-shaped neck is finished with a soft lace collar and the sleeves are shortened above the elbow. Almond green, ashes-of-roses, champagne and the ever-desirable gray, navy and brown, are colors in which this design would be ultra-smart. Medium size requires 3 3/4 yards 36-inch material. Pictorial Review Dress No. 1483. Sizes, 34 to 42 inches bust, and 16 to 20 years. Price, 35 cents.

BEAUTY CHATS

DRY SHAMPOOS

If the hair is too oily it is not a bit of use to wash it every week or so. Too much oil shows a somewhat unhealthy condition of the scalp and should be cured by proper use of tonics and massage. Curiously enough, oily dandruff can only be cured by the liberal use of oil, thoroughly rubbed into the scalp.

Meantime, while the woman is doing all these useful things to her scalp, she wants her hair to look pretty and fluffy. As a weekly shampoo is harmful, she must use powder shampoos, or the gasoline shampoo which I will talk about later.

Most of my readers know how to make the colored shampoo powders for blonde and dark hair. The basis is powdered starch, wheat, rice or potato starch if you wish, but ordinary cornstarch such as is used for laundry purposes if you want to be economical. Personally, I think the cornstarch is just as good.

If your hair is dark the starch is melted in coffee as strong and black as you can make it, of course cold when the starch is added. If it is for blonde hair, soak the powder in strong cold tea. After the powder is thoroughly mixed and colored let it settle, pour off the liquid and let dry. If it is on large platters, so only a thin coating of starch settles on each platter, it will dry more quickly and powder again without any trouble.

In any case put all the colored powder into a little cheesecloth bag and sift it into a jar. The bag can be pounded to get out all the lumps. This sounds like a great deal of work, but it is really quite simple and very easy. Scents it by adding a little perfumed sachet powder.

lotion. Disregard the fact of the old weak hairs dropping out. New hair will grow in thicker as the health of the scalp improves.

Anxious and Brown Eyes—The scars from pimples will bleach off gradually as you improve your own condition, such as taking care of your digestion and your com-



Have you made colored shampoo powder?

plexion. A small piece of chamomile used on the skin will remove the shine, leaving it very soft and pink.

Tomorrow—Answered Letters.

All inquiries addressed to Miss Forbes in care of the "Beauty Chats" department will be answered in these columns in their turn. This requires considerable time, however, owing to the great number received. If a personal or quicker reply is desired, a stamped and self-addressed envelope must be enclosed with the question.—The Editor.

(Copyright, 1923, George Matthew Adams)

Side Talks by Ruth Cameron

THE PATH YOU DIDN'T TAKE

As a rule I don't like parodies. They hopelessly spoil the thing they parody. You can never hear the original again without having the parody try to thrust its insistent meters into your brain in its place. Witness the wedding march and those idiotic words of the parody. (I will not quote them because I would not impose them upon your memory if you do not already know them.)

But there is one parody I like and that is the one that pictures Maud Muller and the Judge taking the opposite paths from those they do in the poem. They marry an extract by chopping fine or putting through a grinder several of these vegetables, adding a little water and boiling until they are reduced to a pulp. A small cupful of this every day might help prevent goiter and cure it. Fresh air, balanced diet, exercise and other hygienic measures have to be part of the regime, of course.

In the goiter belts there apparently is a deficiency of iodine in the soil or water or both. The vegetables grown there may be deficient in iodine also. So in these regions it is advisable for adolescent girls and pregnant women to take some iodine in the form of medicine. A tablet containing a very small amount of iodine taken once a week will prevent and cure simple goiter.

In the goiter regions of the United States and Switzerland a certain form is being used very successfully. They will have to be prescribed by your physician, who will first determine whether or not you need them. If he does not know of them, I will gladly give him the name if he will write me on his official stationery.

Tomorrow—Those Absurd Calories.

(Copyright, 1923, George Matthew Adams)

each other, find out that they are not so congenial after all, and years afterwards we find them saying "It might have been" of the paths they didn't take.

The Thorns in Our Present Path

I like that parody because it brings home a thought that is always interesting to me—that the reason the "might have been's" often seem the better way and bask in a rosy light is because we don't know their disadvantages and do know the disadvantages of the path we are taking.

I was thinking of this the other day in relation to the question of marriage.

I know an unmarried woman who is successful in business, has a comfortable little apartment and would be reasonably happy (and how many people are more than that for any length of time?) if she did not feel sure that she would have been perfectly happy married.

Personally, I don't think she would have been, for she is one of those strong individualities that do not fit easily into double harness. I rather think she would have been very unhappy. But the thought that she is missing so much spoils for her what she has. If she could only know the disadvantages that marriage might have brought her I think she could be happy in her present state.

If She Had Not Married

Again, I know a woman who is terribly restless and resentful of her condition as a married woman. She feels that the exchange of freedom for companionship (which is what most marriages represent) was not the wisest barter after all. She is abnormally sensitive and thinks she would have been better off unmarried.

When I picture her as unmarried I see her as very lonely. If she could realize how hard it

Efficient Housekeeping

By Laura A. Kirkman

DISHES IN THIS WEEK'S MENU

TOMORROW'S MENU

Breakfast
Oranges
Cereal
Coffee
Fried Eggs

Toast

Luncheon

Vegetable Soup
Wholehearted Bread and Butter
Apple Sauce, Cream Cheese
Tea

Dinner

Chicken au Gratin
Baked Sweet Potatoes
Creamed Spinach
Romaine, French Dressing
Coffee
Bread Pudding
Chicken au Gratin—(Last Sunday's menu called for roast chicken. I assume that the housekeeper still has a few chicken leftovers on hand for tomorrow night's dinner. If she has only a very small amount of the cold chicken she may fix it with a can of boxed chicken in this recipe.) Dice cold cooked chicken finely then weigh it. There should be one-half pound. Cook three tablespoons of rice in boiling, salted water till tender and drain. Butter a medium-sized baking dish and put a layer of chicken in the bottom. Spread over it a layer of the cooked rice; cover the rice sparingly with tomato catsup and season well with a little salt and pepper. Repeat these layers till the dish is full, having the final layer of bread crumbs and cheese. Brown in a hot oven and serve at once.

Baked Parsnips—Peel and wash six parsnips and cut them in half lengthwise. Now stem them for one hour in the top of your dou-

ble boiler (adding only a very little water to them, and having the water in the lower pan boiling rapidly). Remove from range, put them in a buttered dish, sprinkle with salt and pepper and pour over one-half cup of melted butter. Place the dish in a moderate oven to bake for forty minutes, when they should be tender and brown. Serve very hot.

Strawberry Shortcake—(See a full article on this dessert, which will be published on Wednesday, May 16.)

Venetian Eggs—(This is one of the most useful dishes I know of. It is nourishing, easily prepared and delicious.) Put three eggs into the top of your double boiler and beat well; add either one quart of canned tomatoes (both juice and solid parts) or the same quantity of stewed fresh tomatoes. Mix well, then season with one large onion finely minced, one teaspoon of salt, one tablespoon of sugar and a dash of pepper. Cool over boiling water till thickened (the eggs thicken the mixture), then serve on toast.

Stuffed Peppers—Cut a slice from the stem end of six large green peppers; remove seeds and partitions, and place these scooped-out pepper cups in boiling water for ten minutes (off the range), then drain well. Mix together four cups of chopped cooked ham, four tablespoons of dried bread crumbs, one tablespoon of chopped parsley, one-half of a large onion finely minced, and one-half cup of tomatoes; season with one teaspoon of salt and a dash of pepper, and stuff the peppers with this mixture. Cover the opening with a slice of bacon, and bake in a pan for fifty minutes in a moderate oven.

Tomorrow—Answered Letters.

All inquiries addressed to Miss Kirkman in care of the "Efficient Housekeeping" department will be answered in these columns in their turn. This requires considerable time, however, owing to the great number received. So, if a personal or quicker reply is desired, a stamped and self-addressed envelope must be enclosed with the question. Be sure to use your full name, street number, and the name of your city and state.—The Editor.

(Copyright, 1923, George Matthew Adams)

Diet and Health

By Lulu Hunt Peters, M.D.

Author of "Diet and Health, with Key to the Calories"

PRINCIPLES OF DIET—Continued

Phosphorus and Iodine

We must give a little thought to phosphorus, for it has been shown that in our ordinary mixed diet we do not always get enough phosphorus. Phosphorus is just as necessary for the living cells as protein. It has to do with the multiplication of the cells, and it is necessary in the bones and teeth and the nervous and reproductive system. It also helps the system in its normal slightly alkaline state.

Most of the insoluble phosphorus is in the bones. With the calcium, it helps to give them hardness and solidity. Even though the system were to be supplied with plenty of calcium, unless the phosphorus is sufficient the calcium cannot be used properly, and rickets may result. (There are other factors that help to cause rickets—a lack of certain vitamins, sunlight, etc.) I shall talk more on rickets later.)

Investigations have proved that if sufficient phosphorus is not supplied in the diet of growing animals, the bones are spongy and weak, and there is also a direct

and harmful effect on the nervous system.

So—a little thought to the phosphorus, mothers. Luckily the milk which we are giving the children for their calcium and protein also has a good supply of phosphorus. But, in order to be sure they get enough phosphorus, let's give them egg yolks two or three times a week. Bottle-fed babies can have almonds, walnuts, lean beef and baked beans. These foods are all high up in the phosphorous-giving scale.

Iodine and Goiter

We have long known the necessity of giving special thought to calcium and iron, but it is only in recent years that we have realized the importance of the element iodine. The study of the goiter problem has brought iodine's importance to the front.

It is known that simple goiters are due to deficiency of iodine in the thyroid gland. Adolescent girls are particularly prone to simple goiter, especially if they live in one of the so-called goiter belts. I will discuss iodine again when I tell you more about the prevention of goiters.

Every day the daily diet of an adolescent child should contain foods which have an appreciable amount of iodine in them. Fortunately, most of these foods are the foods that have iron and other needed elements and the vitamins. The foods which have iodine in them in measurable quantities are sea fish, lettuce, beets, turnips, green peas, radishes and tomatoes. Carrots, parsley and potatoes do not contain as much iodine as the others listed, but they do have some.

Kellogg thinks that a concentrated extract prepared from a combination of several vegetables might be of value. You can make

THE MAIN THING ON MAIN STREET

Daily Buzz
MAIN STREET'S LEADING NEWSPAPER

DANCING CONTEST CONTINUES

DOTY COYNE AND SAM SLICK ARE THE SOLE SURVIVORS WHO STARTED LAST SATURDAY EVENING TO BREAK THE MARATHON DANCING RECORD.

ALTHOUGH MUCH WILDED, THEY WERE STILL DANCING AS THE DAILY BUZZ GOES TO PRESS.

FIRE HOUSE

HOSE CO. 1791

GARAGE

BOOTS

PUMPS

MAILS

MARATHON DANCING CONTEST

FATHER, DEAR FATHER, COME HOME WITH ME NOW

MARY A. SOLE AN' BODDY'S BEEN RUINED TRYIN' TO BUST THAT FOOL DANCIN' RECORD

WORRY OUT FIDDLES

OLD SHOES

By L. F. van Zelm

PHYSICIANS AND DENTISTS

EDWARD SWIFT, M. D. PHYSICIAN AND SURGEON 124 South Brand Blvd., Glendale Central Bldg. Office and Residence Phone Glendale 2061.	Office Phone Glen. 397 DR. R. W. SHERRED DENTIST Central Building, 111 East Broadway, Glendale, California X-RAY Office Hours, 9-12, 1-4
Residence 353 W. Patterson Ave. Office Phone Glen. 397; Residence Phone Glendale 1910-J. DR. C. W. TAYLOR Office, 111 East Broadway, Central Bldg. Hours, 9 to 11 a. m., 1 to 3 p. m., evenings by appointment. Glendale, Calif.	Office Phone Glen. 397 Residence Phone Glendale 333-V DR. C. M. TAYLOR Central Building, 111 East Broadway, Glendale, California
DR. J. P. LUCCOCK DENTIST Phone Glendale 455 620 East Broadway	Office and Res. Glen. 348 DR. T. C. YOUNG 620 E. Broadway GLENDALE, CALIF.
Phone Glendale 1432 DR. R. C. LOGAN DENTIST Latest X-Ray Equipment Office: Glendale Theatre Bldg., 124 S. Brand Blvd.	ROMNEY M. RITCHEY A. M., M. D. —Office and Residence Phone— Glendale 3193 Nervous and Mental Disorders 124 South Brand Blvd.
F. M. ROSSITER, M. D. L. R. C. P., M. R. C. S., London Office, 201-A W. Broadway P H O N E Office Glendale 1033 Residence Glendale 525-B	DR. WM. C. MABRY General Diagnosis and Medical Treatment 206 SO. BRAND BOULEVARD Rooms 17-21 Monarch Building Hours, 1:30 to 5 P. M., Tel. Glen 422; Res. 115 East Acacia Avenue Telephone Glendale 270.
Dr. Walter R. Crowell DENTIST Phone Gl. 2606, 111 E. Broadway Suite 6, Central Building GLENDALE, CALIFORNIA	Dr. C. Albert Brandstater DENTIST X-RAY 102A E. Broadway, Glen, 1218 GLENDALE

Phone 195
Glen.
We Deliver
"A Drug Service That Really Serves"

ROBERTS & ECHOLS DRUG STORE

102 E. Broadway
GLENDALE, CALIF.

would have been to bear the loneliness of that path she did not take, she would be more satisfied with her present condition.

To Be Happy Though Human

I think unmarried women are particularly prone to this kind of idealization. They have missed marriage and motherhood, the crown and fulfillment of woman's life, therefore they cannot possibly be happy. It is true that a thoroughly successful marriage is an ideal life. But how many of them do you know? And in the rest are there not quite as many marriages and disappointments as in single life?

How to be happy though human is the problem—not how to be happy though married, or unmarried.

Some people would be happy in either state and some would be happy in neither.

Owing to her very serious illness, Ruth Cameron has been able to write her daily Talks this week. We are, therefore printing six of her Talks, which have appeared during the year and for which many readers have written to Miss Cameron copies, in the hope that all our readers as well as those who asked for them will enjoy seeing them again.—The Editor.

Tomorrow—How to Choose Confidante.

(Copyright, 1923, George Matthew Adams)

BAKE-RITE BAKERY

REOPENED

FOR BUSINESS

518 E. Broadway. Phone 1350

Are YOU a SUCCESS in YOUR Line?

Success depends on the alertness of your mind. The alertness of your mind, and, consequently, your success, depends on the skill of your Chiropractor. Let Me Help You Be a Success! Keep Smiling!

DR. C. M. CAGLE

CHIROPRACTOR

SUITE 18, CENTRAL BLDG. 111 E. BROADWAY
Hours—10-5; Saturday, 9-12
Phone Glendale 1795 Glendale, Calif.

News Want Ads—Best Results

"Am I Heavier Since I Had the 'Flu'?"

Weekly Health Talk No. 20
By Drs. Eble & Eble, Ds.C.

"My feet are so heavy and it is so hard for me to get up enough ambition to move, that I just wonder sometimes if my body isn't heavier? I don't mean on the scales, I mean heavier to lift?"

"After the 'flu' the body is heavier—to lift. The 'flu' to give it the current name, steals most of the energy producing power of the body. The lungs, the heart and the kidneys have more than they can do to rid the body of the 'flu' poisons because, in the beginning they were subnormal or the disease would not have been held. By chiropractic spinal adjustments the natural vigor of the lungs, the heart and the kidneys, is restored, and the waste poisons are rapidly eliminated. By chiropractic we can prevent 'flu' by practicing we rid you of it, and by chiropractic you can overcome and get rid of that 'heavy' after feeling."



UNCLE BEN SAYS:
"Honesty is not a virtue, Nevvy, it is just an expedient and a necessary part of any normal human being—like eyes and teeth and legs."

"FLU" AFTER-EFFECTS GONE

"I was left in bad condition by an attack of influenza. I coughed much and felt all wipers out all the time. As I am naturally active this condition troubled me. During my attack I had only medical attention. I was told my trouble was only the after-effects of the influenza virus, which had struck me, and I was told to get up and get on with my life. I felt like doing things once more. It is now several years since I recovered and I have had no return of it."—Thomas Carr, Chiropractic Research Bureau, Statement No. 1291F.

Your Appointment Can be made now by telephoning Glen. 26-W.

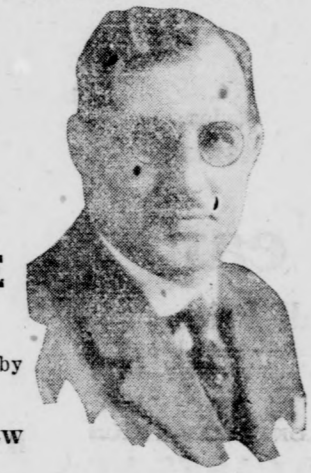

KEEP YOUNG FACTS FROM THE BOOK OF LIFE

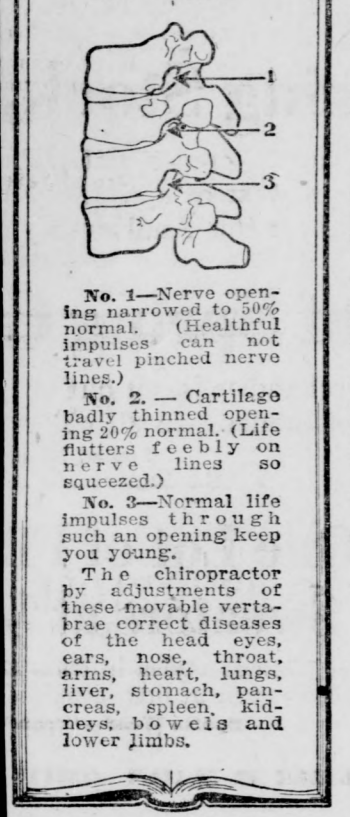

No. 1—Nerve opening narrowed to 50% normal. (Healthful impulses can not travel pinched nerve lines.)
No. 2—Cartilage badly thinned opening 20% normal. (Life flutters feebly on nerve lines so squeezed.)
No. 3—Normal life impulses through such an opening keep you young.
The chiropractor by adjustments of these movable vertebrae corrects diseases of the head, ears, nose, throat, arms, heart, lungs, liver, stomach, pancreas, spleen, kidneys, bowels and lower limbs.

DRS. EBLE & EBLE
Palmer School
CHIROPRACTORS
Office Hours, 9 to 6; Evenings by Appointment
Complete X-Ray Service
226 S. Louise St., Glendale 24-W
Opposite Union High School

Conference Over Plan to Span Bay

LLEJO, Cal., May 14.—Oslatt, secretary of the Rodeo company, has left for New for a conference this week engineers and contractors on construction of the Carquinez bridge, the first of the projects to span the bay. Burr, consulting engineer, Derleth of Berkeley, engineer in charge, and representative of the United States Steel

GOOD SUGGESTION

A mother of five was telling a neighbor that she didn't know how she was going to make both ends meet when her small son suggested, "Say, ma, why don't you make one end vegetable?"
News want ads produce results.

The Glendale Sanitarium and Hospital



View of Veranda opening from rooms of patients at the New Hospital Unit of the Glendale Sanitarium and Hospital

Sermon Excerpts And News Notes From Local Churches

CHURCHES of Glendale held solemn, impressive services yesterday, attended by large crowds. Pastors preached on varied topics and special music was provided by soloists and choirs. Herewith are presented brief excerpts from sermons, and, too, other church news:

Dr. Fareed Contrasts Idealism and Realism

Sunday morning Dr. Fareed, speaking on "Idealism and Realism" in the Tuesday Afternoon Clubhouse, said in part: "The subject of idealism and realism has engaged the thinkers of the world through all ages. Idealism and realism are two wholes of the self-same fact. The greatest idea of idealism is the thought of God, to which the philosopher refers to as the Infinite Self, the Divine or Universal Self. Idealism depends upon the faculty of imagination, while realism has to do with realism. They are the two tools with which all the great edifices of life are built. Man was not intended to fly, yet, through the power of the imagination—the mind, he has been able to build aeroplanes with which he can fly. He could not travel submarine, but through the power of the mind he built vessels that enable him to travel under the sea, thus bringing his vision into form, or transmuting his idealism into realism. In the past the race made the mistake of thinking it was only an appendage of the Infinite, while now we know God is within all His creation. Imagination and reason must be developed simultaneously. That is why religion and science must be brought together, because religion represents idealism, while science is the child of realism. Poets have dreamed dreams, but because they did not understand the power and action of the mind they were unable to bring into manifestation their visions to the world. People are bankrupt spiritually because they are not conscious of this great heritage of the God within them. They lack the awareness which this spirituality should give. There is no such a thing as the fall of man. It is the rise of man and the goal is the realization of the Divine Self. Mr. Keamoku A. Lewis, the popular Hawaiian baritone of Glendale, sang in a very pleasing manner 'Aloha,' which was inspiring to the audience. He will sing again at the services next Sunday. Dr. Fareed will speak next Sunday on 'Prayer and Fasting.'

Duty of Mothers to Children Is Shown

"Thank God for good mothers!" exclaimed Dr. James C. Winnard yesterday morning at the Tropical Presbyterian church. "To raise a child for God, to bring him up in the nurture and admonition of the Lord—nothing should have a stronger appeal to the true mother. 'You need only to study the street life of your neighborhood to understand why so many children are bad. They do not get that way in the homes. And the mother that turns her children into the street while she takes an afternoon off' is sinning deeper than she thinks. Mothers, there is no call more imperative than that of your child. You are, indeed, its 'guardian angel' and to you it seems as though by special design God has very largely committed the welfare of your offspring. And this is a call that is more sacred than lodge or club or church. 'Samuel was presented to the Lord in early infancy, Timothy knew the Scriptures from his youth up. What say you of the charge that is yours? What consideration has the baptismal vow? 'There are those today who are wearing the white flower of remembrance to whom 'Mother' is more than a memory, but an influence potent for righteousness.'"

'Ideal Woman' Is Theme Of Lutheran Pastor

"An Ideal Woman" was the subject of the sermon yesterday morning at the First Lutheran church. "Ideals of women differ according to location and education," remarked Dr. H. C. Funk, "but this is evident: where woman is exalted, honored and revered, there we find the most ideal social conditions. 'God never makes a half hinge. When the Lord made man He also said, 'It is not good for man to be alone,' so He made the other half of the hinge. These two are perfect, each imperfect without the other. It is true to say that man has priority over the woman, but not superiority. 'There are young women who must go out into the world and help make a living. All honor to them for the woman in the office, the factory and the store may be just as pure as the girl who has never been away from her mother's apron strings. But there are perils attending this equal footing and common mingling with men. The danger lies in the disposition to lose the modesty and womanly reserve that will always be her strongest safeguard.'"

Pastor Preaches on Debt of Motherhood

"Our Debt to Motherhood" was the subject of the sermon yesterday morning at the Central Christian church. "Love is what humanity needs more than anything else," asserted Rev. C. A. Cole. "Here is where motherhood expresses divinity. Study the love of God, who loved us when we were unlovable because we were his children, revealed in a hundred ways in the Scriptures and then you will confess that there is no human love like His so much as the love of a mother for her children. 'Our mothers first of all! To them most of us owe more than to any other human being on earth. They were the first persons with whom we had anything to do in this world and for long years were the most important persons in our lives. He, who honors his mother, is likely to honor others who deserve it. 'We speak of service to the nation, to the race. The service upon which all development and progress depend is the perpetuation of the race. Therefore, the biggest desire and quest of womanhood should be motherhood.'"

Sunday Observance Is Urged by Pastor

Mothers' Day was observed yesterday morning at the First Congregational church. "As we honor our mothers on this day dedicated to their memory," remarked Rev. C. M. Calderwood, "we honor all the high and noble principles for which our mothers stood. We honor them for their love of God and their obedience to his holy laws. We cannot, for a moment, think that mothers would sanction their sons holding an industrial exposition and carnival on Sundays as the Chamber of Commerce of Glendale is planning to do the next few weeks. Our mothers believed and obeyed the fourth commandment; these men do not. Sons of holy mothers should oppose and condemn this insult to God, this affront to the church, this outrage of Commerce of Glendale cannot expect the support of the churches nor of the men and women of conscience unless they rectify this matter immediately and apologize to the Christian people of Glendale.

PASTOR LECTURES

An illustrated lecture on Switzerland was given last night by Rev. C. M. Calderwood at the First Congregational church. The morning solo, which was sung by Howard E. Cavanah of 130 North Orange street, was "Mother o' Mine" in honor of Mother's Day.

TO DEMAND INQUIRY

WASHINGTON, May 14.—The United States, Great Britain and Italy will join with the Chinese government in a sweeping investigation of the attack on the Shanghai-Peking express and the kidnapping of Americans and other foreigners, the state department has announced.

Need of Courage in Warfare Against Sin

"Society does not want to be disturbed by teachings that convict men as sinners," Rev. Keith L. Brooks yesterday morning in the council chamber at the city hall informed the men's brotherhood of the Presbyterian church. "It is a big service to the devil when the mouth of a Gospel preacher can be silenced." "The word that convicted of sin must be quieted. 'But Peter and John answered: 'Whether it be right in the sight of God to hearken unto you more than unto God, judge ye. For we cannot but speak the things which we have seen and heard.' 'It is such words as these that make history. There is a time to be stubborn—when we know we are doing right and God is on our side. A man in the right, with God behind him, is always in the majority. We need more men like Peter and John who have convictions and stand against all comers. It may be a bad thing to parade religion but it is a base thing for the Christian to be ashamed of it, failing to stand by his colors by his silence, denying his Master and sneaking away like a coward out of the fight.'"

Christianity Offers Solution of Problem

"The difficulty that a rich man experiences in entering the kingdom of heaven has its root in the natural selfishness of mankind," declared Rev. H. O. Kringle in his Sunday morning sermon at the Concordia Lutheran church. "The division of property on the earth, chiefly the relation between capital and labor, is becoming the burning question of the day all over the world. Man is selfish by nature and is inclined to look only to his own advantage. The rich have gone to extremes and so have the poor. 'A preventive of calamity and a solution of the problem of capital and labor would be to make Christians of both the rich and the poor. Filled with the spirit of Christ, the rich would no longer despise and oppress the poor, and the poor would no more envy the rich, and brotherly love would take the place of selfishness. All should repent of their sins and should believe in Jesus Christ as the Savior of the world.'"

Will Start Jewelry Plant in Glendale

Oscar A. Whitaker of 1244 Justin street has announced that he will establish a manufacturing jewelry establishment in this city upon the completion of the Lawson block on Wilson avenue and Brand boulevard. Mr. Whitaker, who has been in the business a number of years, is at present an instructor of manufacturing and repairing jewelry in the ex-service men's vocational training school in Los Angeles.

Occult Science

Occult Science sessions were held yesterday afternoon and last night in the assembly room of the Citizens' building at 150 South Brand boulevard, under the direction of Rev. Jennie McHenry of Los Angeles.

CROSS OF CHRIST MOTHERS' EMBLEM

Power of Christianity in the World Is Strengthened By Mother Love

"The Protestant Madonna" was the sermon theme of Rev. W. E. Edmonds at the Glendale Presbyterian church yesterday morning. "He spoke in part as follows: "The Protestant Madonna is not the Virgin Mary, but, one's own mother and in celebrating Mothers' Day we are strengthening the grip of Christianity in the world. Since we have ceased to talk about the weakness of womanhood it is time to commemorate her heroic and divine qualities. The cross is also a mother's emblem. Whatever of beauty and blessing is in the life of the mother is all due to the Christ of the cross. 'Paul tells us that Timothy's faith was made possible by a mother's example. The home was in Lystra, where, with an unbelieving father, a city steeped in idol worship, Timothy's mother held to the faith of her fathers. What a task for a mother. What a power her example had over her boy. In spite of the sarcastic sneers of her husband, the stinging cuts of her social set, and the heathenish atmosphere of the whole city she remained true to her faith. 'Mothers of America, your children's future depends on you. If you live the outstanding Christian life your children will follow you. Young men and young women, remember that mother of yours today. 'O, mother, when I think of thee, 'Tis but a step to Calvary. Thy gentle hand upon my brow Is leading me to Jesus now. 'Timothy's faith was made by a mother's instruction. No instructor of holy truth can take the place of a mother. Timothy's faith was the same brand as his mother's. Today his mother, Eunice, would be considered old-fashioned. God gives us more such today. This mother of God doing more for the world than the emperor of Rome. Moulding Christian character, she was kindling a fire of faith which would never die. O, mothers of men, this is the day when religious instruction is so sorely needed. If our mothers fail may God have mercy on our country. 'Timothy's faith was made by a mother's love, which is nearest to the love of God. Mother love has been the genius of poetry and music and eloquence, yet these fail to tell its source if it be not ascribed to God in Christ Jesus. Love is of God, for God is love, but love is not God, for God is a person and love is an attribute. The very thing which makes a mother what she is of God and apart from God woman becomes a mere chattel. Young man, young woman, that love of God manifest through your mother is a great anchor in face of weakness and temptation. It will change weakness into a strong Christian character growing ever stronger as the years go by.'"

Week of Prayer for Church Unity Urged

"The Church Unity Movement" was the subject of the sermon yesterday morning at St. Mark's Episcopal church. Rev. Philip Kemp stated that a request had been made that next week should be used as a period in which to pray for the visible unity of Christendom. "That this is a real need of Christian people, few will deny," he remarked. "How can we believe in the work of Christ and refrain from praying for it? The church has often aimed at unity but seldom for any great length of time achieved it. 'We want the right kind of unity. Without this, all will be in vain. Our great desire must be for that which will give most impetus to the work of Christ. 'Many people think of unity either in terms of uniformity in organization or doctrine. This has been, I believe, the mistake of the past because a very superficial observation makes us see the futility of expecting people to think or act alike. The unity of the future, I believe, will take the form of unity of action.'"

Bible Offers Great Field for Research

How to get an understanding of the Scriptures was the theme of a Sunday night discourse by Rev. C. S. Prout, at the Seventh Day Adventist tabernacle, in Eagle Rock. "There is no higher education in the world than that which gives us a knowledge of spiritual truth contained in the Word of God. The Bible is entirely unlike any other work." Reverend Prout said, "in that we cannot take it and study it as we would any other book and be able to comprehend the things of which it speaks. God must open our understanding. We find a remarkable statement on this point in the last chapter of Luke, v. 45. The apostles had been with Christ for three years and a half, and had listened to his teachings and seen his mighty miracles; but after all this their eyes were still blinded to a comprehension of the truths of revelation. But we read that when Christ met with them after his resurrection, then opened he their understanding that they might understand the Scriptures. We cannot have a knowledge of the Scriptures unless God opens our understanding in like manner. 'We are all of us in danger of being in the class of people of whom it is written, 'Hearing, ye shall hear, and shall not understand; and seeing, ye shall see and not perceive.' Acts 28:26. There may be wonderful exhibitions of the working of divine providence and the fulfillment of inspired prophecy taking place in the earth, and we will not perceive it unless our minds have become enlightened by the Spirit of God. The Bible affords the greatest of all fields for research and study. The greatest of all sciences is the science of the plan of salvation.'"

'Mother,' Keynote at Casa Verdugo Church

"Mothers' Day" was observed in a most fitting manner at the morning service of the Casa Verdugo M. E. church. The pastor, Rev. J. C. Livingston, delivered the sermon, taking as his text the words, "Woman, Behold Thy Son," and weaving around his subject many beautiful facts and thoughts, appropriate to the occasion. The choir rendered the anthem "Awakening Chorus" (by Gabriel). Mrs. R. D. Jones sang a soprano solo, "My Mother's Song," with chorus by the choir. The church was decorated with red and white carnations, red and white roses and Shasta daisies. Carnations were distributed to every member of the congregation at the close of the service.

G. S. LECTURE

"Adam and the Fallen Man" was the subject of the lecture yesterday morning at the Christian Science church. "Adam and the Fallen Man" was the subject of the lecture yesterday morning at the Christian Science church.

GOSPEL TABERNACLE

Rev. H. C. Chrisman preached at both services yesterday in the Gospel Tabernacle of the Christian and Missionary Alliance.

LIKE PILE DRIVER

Resembling a small pile driver is a machine invented by a Detroit engineer to cut trenches through the thickest concrete streets when pipes are to be laid.



Vanished Forests Supply Varnish

TODAY, in New Zealand, prospectors are digging nuggets from the earth. Not nuggets of gold, but of Kauri gum—the fossilized resin of the Kauri trees. Excavations have uncovered three strata of earth rich in Kauri gum, indicating three ancient forests, the oldest of which preceded the Christian era. This Kauri gum hardened by time under layers of lava and soil, is shipped to San Francisco, where it is used as the foundation for the finest of

Hueter's Varnish

Since 1857 the BASS-HUETER PAINT COMPANY has imported from New Zealand, the Congo, and other distant countries, the best fossilized gum, as the base for its dependable varnishes. Their great durability is the result of this care in the selection of materials. Daily, unknown to you, HUETER'S varnishes are ministering to your comfort and enjoyment. Most of the steamships, the electric and steam railway coaches in which you travel, are finished with these varnishes. Your automobile comes back from the shop shining because of HUETER'S Varnish. Your piano and most Coast-made furniture owe their lustre to its use. Hospitals, municipal and state institutions, as well as many of the homes you enter, are kept bright and sanitary by the use of these Coast-made varnishes. Among the hundreds of varnishes made by the BASS-HUETER PAINT COMPANY, you will find the one best suited to your purpose, whether it is for home or industrial use. Let us aid you with your finishing problems.

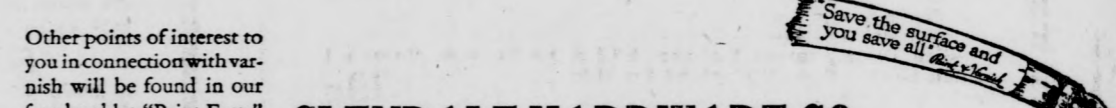

Other points of interest to you in connection with varnish will be found in our free booklet "Paint Facts" or "The Way to Beautiful Homes." Write for it.
GLENDALE HARDWARE CO.
601 East Broadway
Glendale, Calif.
BASS-HUETER PAINT COMPANY
San Francisco - California

Southern California Gas Company 6% Cumulative Preferred Stock Guarantees

Safety of Principal and Yield
Freedom from Worry
Ready Marketability
Responsibility of Management
Southern California Gas Company 6% Cumulative Preferred Stock has paid all dividends accruing on preferred stock since original issue in 1913; the Net Income is Five (5) Times the Dividend Requirements of all outstanding preferred Stock, Including the present issue.
Invest your money in
SOUTHERN CALIFORNIA GAS COMPANY
126 No. Maryland, Glendale S. C. Singer, Division Mgr. Ph. Glen. 714
6% Cumulative Preferred Stock—Yielding 6.48%
It is safe and may be purchased for
\$92.50 per Share—Cash, or on Easy Monthly Payments
Not More than 50 Shares to a Subscriber
OFFICERS AND DIRECTORS
Wm. G. Kerckhoff, President. Ben. R. Meyer, Pres. Union Bank and Trust Co.
A. C. Balch, Vice President. L. M. Farnham, Vice Pres. and Secy.
A. B. Macbeth, Vice Pres. and Gen. Mgr. A. E. Post, Treasurer and Comptroller.



PENDROY'S



Specials in Hosiery

- Men's Mercerized Socks at 19c Pair**
—Here is an item of interest to men. A good medium weight mercerized sock, made for service; black only. Some with small mends. While they last at this special anniversary sale price... **19c**
- Ladies' Chiffon Weight Hose at \$1.00 Pair**
—Shown in black, African brown and cordovan. Some are irregular. These will go rapidly at this special price.
- 50c Children's Hose at 25c Pair**
—A fine mercerized lisle hose in black only. These are seconds but will give the kiddies good wear. Sale price at... **25c**
- \$3.00 and \$3.50 Silk Hosiery at \$2.39**
—This is an assortment of several lines of the better quality hose. Thread silks, full fashioned in black and colors, some embroidered clocks and glove silk; also sheer and lace hose.
Hosiery—Main Floor, Right Aisle

Values in Madeira Linens

- \$5.00 Set of Six Madeira Napkins**
—Size 11x11, Madeira, made from fine quality, all pure linen, lovely assorted designs. Specially priced for anniversary sale, at, small... **\$3.95**
- \$6.50 Set of Six Madeira Napkins, \$4.95**
—Size 13x13, extra quality of Madeira, all pure linen. Specially priced, while they last at... **\$4.95**
- \$6.50 Madeira Lin. Dresser Scarfs, \$4.95**
—Size 18x45 in., and 18x36, Madeira linen scarfs in a host of beautiful designs to choose from. Specially priced at... **\$4.95**
- \$8.00 Madeira Dresser Scarfs at \$5.95**
—Size 18x45 in. dresser scarfs in Madeira of the superior quality. Attractive designs, marked low at... **\$5.95**
- \$10 Madeira Center Pieces at \$7.95**
—Size 36 in. round Madeira center pieces in wonderful selection of designs. Anniversary sale price... **\$7.95**
- 40c Madeira Doilies at 29c Each**
—Size 6 in. Madeira doilies; all pure linen, in fine assortment. These will not last long at this price. Come early. Each... **29c**
- \$1.00 Madeira Linen Doilies at 79c**
—Size 10 in. round Madeira doilies, made from finest all linen cloth. Specially priced for this sale at, each... **79c**
- 75c Madeira Linen Doilies at 49c**
—Size 10 in. and 6x12 in., round and oval doilies in assorted designs. All pure linen. Specially priced... **49c**
- \$1.50 Madeira Oblong Pieces at \$1.25**
—Size 16x24 doily or tray cloth. Well made from fine Madeira linen... **\$1.25**
- \$2.50 Madeira Oval Tray Cloths at \$1.95**
—Sizes 16x24 oval shape Madeira linen doilies in complete assortment to choose from. Special at... **\$1.95**
- \$1.25 Madeira Oval Doilies at 95c**
—Size 10x14 and 6x12 oval and all linen, fine assortment of designs. Special at... **95c**
- \$2.00 Madeira Oval Tray Cloths at \$1.49**
—Size 12x18, beautiful tray cloth, in wonderful designs. Specially priced at... **\$1.49**
- \$2.50 Madeira Center Pieces at \$1.98**
—Size 18 in. A wonderful center piece, all pure linen. Designs will please all. Anniversary sale price at... **\$1.98**

Needle Work Bargains

- Stamped Gowns at 98c**
—Women's made up gowns, ready to work in, beautiful, dainty designs. Special at Anniversary sale... **98c**
- Stamped Lunch Sets at 98c**
—5-piece set, consisting of cloth 34x34 and four napkins on linen finish material, making a dainty set for luncheon... **98c**
- Stamped Guest Huck Towels at 59c**
—Fine quality of huck toweling, hemstitched ends, stamped in dainty simple designs, ready to work. Special at, while they last... **59c**
- Lunch Sets at 59c**
—Stamped on fine white linen finish art cloth. One center piece and four doilies. Special Anniversary sale price at... **59c**
- Stamped Tea Towels at 39c**
—Made from fine glass toweling with small blue check designs. Anniversary sale price at... **39c**
- Stamped Linen Scarfs and Center Pieces at \$1.98**
—Linen dresser scarfs and round center pieces, made of natural color brown linen, stamped in beautiful assorted designs. Special Anniversary sale at... **\$1.98**
- Buffet Sets at 59c**
—Three-piece sets, made from fine white art linen finish cloth, stamped in dainty designs, ready to embroider. Special anniversary sale price at... **59c**
- Stamped Dresser Scarfs at 49c**
—Size 17x48 scarf, stamped in dainty designs suitable for any boudoir. Anniversary sale... **49c**
- Stamped Pillow Cases at 98c**
—Size 42x36 Pillow Cases, made from fine quality tubing, stamped in pretty dainty designs... **98c**
- Stamped Pillow Cases at \$1.25**
—Hemstitched Pillow Cases and stamped on good quality pillow tubing. Special at... **\$1.25**

Opportunities in Cotton Goods

- \$2.00 Crochet Bed Spreads at \$1.59**
—Lovely weight, with plain hemmed ends. Size 72x84. Special sale price at... **\$1.59**
- \$5.00 Crochet Bed Spreads at \$3.95**
—Full bed size, crochet spread, heavy weight in attractive designs. Hemmed ends. Special anniversary sale price at... **\$3.95**
- \$8.00 Satin Bed Spreads at \$5.90**
—Size 80x90, fine satin spread, with rich floral and conventional designs, and scalloped with cut-out corners. Special anniversary sale price at... **\$5.90**
- \$6.00 Satin Spreads at \$4.90**
—Full standard size, 80x90, satin spread with scallops and cut-out corners. Special anniversary sale at... **\$4.90**
- \$10.00 Satin Bed Spreads at \$7.90**
—Extra fine quality, with lovely floral designs; large size. Special anniversary sale price at... **\$7.90**
- 75c Turkish Bath Towels at 49c**
—Size 20x40 in., heavy double thread towel, with hemmed ends. Anniversary sale price... **49c**
- \$1.00 Turkish Bath Towels at 79c**
—Large size, heavy absorbent towel, made from heavy triple thread terry cloth. Special anniversary sale price at... **79c**
- 35c White Outing Flannel, 27c**
—Good quality flannel, bleached to a pure white, soft, fleecy nap. Priced anniversary sale at... **27c**
- 25c Hope Bleached Muslin at 16 1/2c**
—Limit 10 yards to customer. Very soft quality muslin, free from dressing. Special sale price at... **16 1/2c**
- 35c Dress Gingham at 27c Yard**
—32-in. fine gingham in the smartest of checks and stripes. A few broken plaids. Anniversary sale price at... **27c**
- 25c Dress Percales at 19c**
—36 in. Percales with light and medium grounds, with small floral or stripe effects. Anniversary sale price... **19c**
- 45c Pepperell Pillow Tubing at 34c**
—42 and 45 in. tubing of a very soft finish. Will give excellent laundry service. Special anniversary sale price... **34c**
- 60c Unbleached Sheeting at 47c**
—5-4 and 9-1-4 unbleached sheeting; good weight. Special at anniversary sale... **47c**

Toilet Goods Specials

- Djer-Kiss Face Powder... **43c**
- Bourjois Java Powder... **47c**
- Coty's Face Powder... **79c**
- Mavis Talcum Powder... **19c**
- Jergens' Talcum Powder... **16c**
- Melva "Love Me" Powder... **49c**
- 10c Assorted Soaps, per bar... **5c**
- Lemon Face Cream, "999," 60c jar... **39c**
- Ambre Royal Face Powder... **\$1.49**
- \$1.50 Twin Compacts... **\$1.23**
- Vadis Toilet Waters, 50c bottle... **27c**
- Violet Glycerine Shampoo... **39c**
- Bulk Perfume, Floral Odors, oz... **59c**
- Lemon Juice Soap, "711," 35c bars... **19c**
- Almonmeal, Palmer's... **29c**

These specially reduced prices prevail during this one week of our Anniversary Sale only.

Toilet Goods, Main Floor, Right Aisle



Ivory Special

Come Early!

288 pieces of white ivory toilet articles. Regular \$1.25, \$1.50, \$2.00 and \$3.00 and \$3.50 values. Choice—

\$1.00

You will have the choice of mirrors with the long handles, hair brushes, dressing combs, jewel boxes, trays, hair receivers, powder boxes, perfume bottles, pin cushions, buffers, flower vases, and three-piece manicure sets, consisting of file, cuticle knife and button hook. We reserve the right to limit pieces to customers. This lot will last but a short while, so be early.
Main Floor

Again We Offer at HALF

98 Dresses, All Spring Stock,

In this special dot will be found elegant canton crepes, flat crepe numerous to mention. Shown in all the newest of spring colors with values to \$95.00. Special to close out for this Anniversary

One Lot of Spring C

Each season, regardless of value, this merchandise is put out at the dressy wrappy coat to the swagger sport model. In all colors



Sport Sweaters at \$1.25

Shown in all high colorings in popular slip-on styles. A sports wear value at... **\$1.25**

Children's Wear

100 Children's Dresses at Half Price

—This wonderful lot consists of gingham, organdies and spring dresses. Some are trimmed with touches of hand embroidery, some tailored, all new spring shades. Broken sizes—2, 3, 4, 5, 7, 12, 14 and 16. Prices range \$1.25, \$1.45, \$1.75, \$2.45 and up to \$14.95. Your choice, while they last at... **ONE-HALF PRICE**

ALL CHILDREN'S COATS AND CAPES AT 25 PER CENT DISCOUNT

Infants' Blankets at \$1.00
—36x36 size in dainty designs in pink and blue, \$1.45 regular values for... **\$1.00**

Infants' Dresses at 59c
—Yoke effects trimmed with lace and embroidery. Regular \$1.00 values for... **59c**

Infants' Short Dresses at 89c
—Sheer Nainsook Dresses, finished with dainty baby lace and embroidery, \$1.25 and \$1.75 values for... **89c**

Infants' White Dresses at \$1.29
—Of a sheer nainsook and Swiss. Embroidery and lace finish, and others with tuck skirt effects. Vals. \$1.95 to \$2.15 for... **\$1.29**

Infants' Night Gowns at 39c
—Made of soft muslin with values to 59c. Special for... **39c**

One Lot of Fil Sweaters at 1/2

Included are Tuxedo styles in dainty, your summer sweater at little cost and

Lot of G

—Made of soft finish muslin trimmed with lace. \$1.50 value anniversary sale price

Lot of Gow
—Regular \$2.00 and \$2.95, sook and longcloth, some with beading, ribbon trimme reduced for anniversary sale

Lovely Night C
—This assortment include taken from our better stock lace, wide nainsook embroid pink or blue ribbon. Regula \$3.75. Anniversary sale price

Princess Sl
—Made from silk mull with proof in following colors in black and navy. Specially reduced anniversary week at

OPPORTUNITIES IN

\$15 Embroidered Spread and Bolster Set, \$9.90
—Size 90x100 in. white fancy spread and bolster set, beautifully embroidered. Special anniversary sale price... **\$9.90**

\$2.50 Embroidered Pillow Cases at \$1.25
—Scalloped edges, made from good quality pillow casing. Assorted designs. Sale price at... **\$1.25**

\$8.50 Colored Table Damask Sets at \$6.95
—Colored sets in pink, blue and yellow, consists of cloth 60x60 and six napkins to match. Special anniversary sale... **\$6.95**

\$6.50 Colored Table Da
—Consists of cloth and six napkins to match table damask. Special anniversary sale

20c Art Crash at
—18 in. wide, in natural colors, suitable etc. Anniversary sale price at

25c Glass Tea Tow
—17 in. wide toweling with red hair Anniversary sale price at

Shapely Footwear \$3.75



A wonderful assortment of shoes in broken sizes. We have grouped together our broken lines of pumps, oxfords and strap slippers to sell them at one price. Just sizes from 2 to 8 and values as high as \$9.00. Come early as this group will not last long.

"King Tut" Sandals at \$5.85

Shown in all grey or patent leather or sport oxfords. One and two strap grey suede pumps with low heels or Louis covered heels; also satin pumps, sizes 3 to 8.

Tennis Oxfords, \$1.00
—Ladies' and Misses' black or white tennis oxfords in all sizes. This is a special that will certainly be taken advantage of by many. Sale price... **\$1.00**

Kiddies' First Steps, at \$1.65
—Shown in patent Mary Janes, with attractive two-toned effects. Sizes in this special lot up to 5. Come, make your selection early at only... **\$1.65**

Baré Foot Sandals, \$1
—Shown with stitched down flexible soles, in all sizes. Special at, pair... **\$1.00**

Misses' Dress Pumps at \$2.65
—Shown with hand turned soles, some with two-toned effects, in sizes up to 11. Special anniversary sale price... **\$2.65**

Kiddies' Sport Oxfords at \$1.95
—Children's sport oxfords in tan or drab with brown trimming. A smart working shoe for only, pair... **\$1.95**

These will not last long at this price.

Shoe Department—Main Floor, Right Aisle

ANNIVERSARY SALE

to-Wear

E

Out at 1/2 Price

Harvard crepes in styles that are too and navy. All sizes from 14 to 46,

Price

Large assortment of coats from the Anniversary Sale price, 1/2 price.



One Lot of Wool Sport Skirts at \$7.50

Chic wool skirts with different styles of pleating. These consist of cream serges, flannels in colors, and all sports skirting materials in dark colors. Sale price at \$7.50

Millinery at \$1.00



Smart trimmed and untrimmed models; included are garden hats and large and medium models; for street wear, etc. Trimmed with ribbon and colorful flowers, in all colors. Values to \$7.50. Special while they last at \$1.00

50 Hats at \$3.95
—Large hats and hats for all occasions, elegant trims of dashing bows and flower foliage; all colors. Values to \$15. Be early as this lot will not last long. \$3.95

Balance of Hats in Stock at One-Half Price

Included are exquisite leghorns, milans and novelty straws; lovely shapes and colorings that are too numerous to mention. To appreciate them is to see them. All to close out at ONE-HALF PRICE.
Second Floor

Children's Hats at 95c

Kiddies' Hats, in colors of red, black, navy and white; tailored models, with bow and ribbon streamers; small, medium and large hats. A value for the children at 95c

TON GOODS

25c Part Linen Toweling at 15c

17 in. unbleached Amoskeag, pure linen, with blue stripe border. Anniversary sale price only, at 15c

\$1.00 Imported Organdies at 59c

In a lovely assortment of plaids, checks and embroidered designs; large range of colors to select from. Special at 59c

\$1.50 Imported Ratines at \$1.29

Imported ratines in broken plaids. In all wanted colors. Special anniversary sale price \$1.29

Special Purchase of Pieces of Neckwear \$2.95

Different styles—some trimmed with real lace—frills, and guimps, modistes and vestees and. Lay in your supply for the summer. Will not last very long at this special \$2.95

NOTIONS

Asbestos Pan Holders, 3 for	25c
Shoe Trees, 2 pairs	15c
Darning Cotton, 2 balls	5c
Safety Pins, 3 doz.	10c
"Reddy" Dress Snaps, 3 doz.	10c
Pins, steel, 300 count, 2 pkgs.	5c
Dress Shields, sizes 2, 3, 4, pair	25c
Bias Tape, white and colors, 3 for	25c
Wire Hair Pins, 3 pkgs.	10c
Bone Hair Pins, 1 pkg.	10c
Hair Nets, doz.	65c
Single mesh, cap shape, all colors but grey and white.	5c
Pearl Buttons, card	5c
Web Elastic, white	5c
Belting, white and black, yd.	5c

Notions—Main Floor, Rear

Silk Values

Men's Silk Shirting at 89c

In attractive stripes in different colors. A material of silk and linen combination. Now is the time to lay in a supply for cool summer shirts at little cost.

\$2.00 36 In. Shepherd Checks at \$1.49
—A wonderful taffeta of best quality, in black and white, blue and white, brown and white and orange and white. Only a limited number of yards at the specially reduced price of, per yard \$1.49

\$2.00 Satin Messaline at \$1.49

Of exquisite quality and just heavy enough for bloomers and good practical wear. Shown in 111 wanted colors. Special sale price at \$1.49

\$2.50 to \$2.75 Taffeta Silks at \$1.75
—Plain silks in all colors and including black all go in this sale at, yard \$1.75

Canton Crepes at \$3.98 Yard

Regular \$4.50 and \$5.00 values. This is a good time to purchase a canton dress at little cost, and at a great saving to you. All colors included in this sale. Very special for this sale only, yard \$3.98

\$3.50 Jersey Crepes at \$2.98

40 in. crepes, shown in lavender, pink, flesh, apricot and white. Fine for dainty negligees and underwear. Anniversary sale price \$2.98

40 In. Silk and Wool Crepes at \$1.69
—Regular \$1.95 values, shown in all staple shades as black, blue, tan, making attractive pleated sport skirts. Sale price at \$1.69

\$3.50 Figured Crepe de Chine at \$2.95
—Nothing quite so smart and attractive as a pleated skirt or printed dress for your summer wardrobe. Anniversary sale price at \$2.95

36 In. Lining Satin at 95c

In both plain and figured patterns. Now is the time to reline that cape or coat at little cost and at a saving to those who know values. Special at 95c

All Wool Dress Goods at 20 Per Cent

THIS INCLUDES serges, poiret twills, broadcloths, tweeds, etc. Take advantage of this item and profit by it. Reduced for this sale only.

Wool Goods—Main Floor, Left Aisle

All Corsets Over \$2.50 at 20% Discount

Elastic Sanitary Belt at 25c
—In flesh color only. Specially priced anniversary sale 25c

Sanitary Aprons at 50c
—Also a dress protector; shown in flesh and white. Regular 75c value 50c
Corset Section—Second Floor

Laces by the Bolt

Laces for every need, by the yard and in bolts of 12 yards.

French Val Laces at \$1.10 Bolt

Laces, 1/2 to 1 inch in width with insertions to match. By the bolt, only \$1.10

French Val. Laces at 50c Bolt

With insertions and beading to match. Baby laces of French vals, imitation Armenian and imitation tatting, 1/4 to 1/2 inches wide; bolt of 12 yds. 50c

Imitation Filet Lace at 12 1/2c yd.

Shown in white and cream in attractive rose patterns. Special at 12 1/2c

Camisole Laces at 15c yd.

Dainty laces for your camisoles, in assorted designs. Special at, yd. 15c

\$2.00 to \$2.50 Boudoir Caps at \$1.50

Fetching little affairs, daintily flowered and lace trimmed, in colors of blue, pink, coral, rose. \$1.50

\$2.50 and \$2.75 Boudoir Caps at \$2.00

Caps of satin and taffeta, all lace and ribbon trimmed, in all wanted colors. Sale price \$2.00
Main Floor

\$1.00 and \$1.25 Boudoir Caps at 75c

Cunning models of net, ribbon and flower trimming; extra good values at, each 75c

\$3.00 to \$3.95 Caps, \$2.75

Beautifully made of sheer taffeta and georgette and satin, all lace and dainty flower trimmed. Anniversary sale price \$2.75

School Handkerchiefs

For the School Girl

In plain white, hemstitched and colored embroidered corners with whip edge. Special, per dozen 45c

Dainty 'Kerchiefs, 7 for \$1.00

Sheer dainty handkerchiefs, some with woven stripe, others with embroidery and hemstitched edges. Anniversary sale price 7 for \$1.00

Lawn Handkerchiefs, \$1.00 Doz.

Of plain white lawn, nicely hemstitched edges. This is a value that will be well remembered, at, dozen \$1.00

ANNOUNCEMENT

We carry a full line of Porch Furniture and Swings. Price range \$7 to \$50
Third Floor



Savings in House-Furnishings

10-Pc. Bedroom Suite, \$195

A lovely suite in French grey and ivory. Anniversary Sale Price at \$195.00

3-Piece Overstuffed Living Room Suite at \$159.50

This includes davenport, arm chair and rocker, upholstered in rich velour. Loose cushions, Reduced to \$159.50

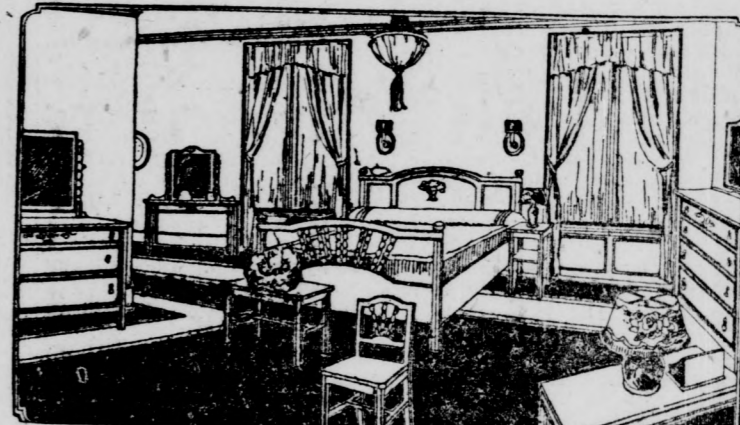

3-Piece Overstuffed Suite at \$287.50

Upholstered in Genuine Mohair, with spring arm and cushions. Specially priced at \$287.50

3-Piece Overstuffed Suite at \$115.50

Upholstered in genuine Baker velour. Sale price at \$115.50

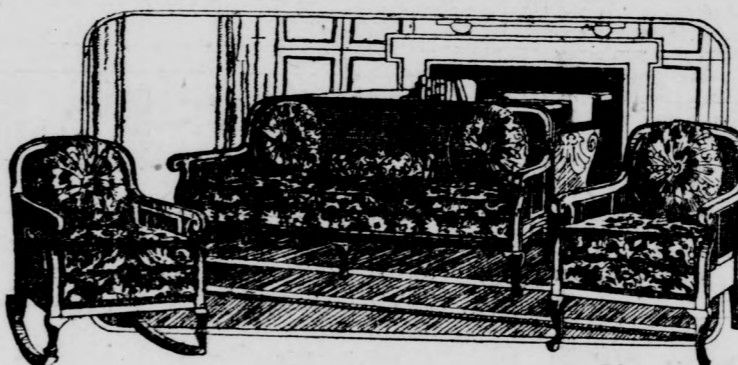

7-Piece Dining Set at \$134.00

This elegant walnut dining set shown in the Queen Anne style, consisting of 6-ft. oblong extension table with round corners and 5 straight-back and one-arm chair, all genuine blue leather seats. Anniversary Sale price \$134.00 at \$134.00

Breakfast Sets at \$52.50

Shown in ivory, reed and walnut. Table and 4 chairs. Choice \$52.50
Third Floor

Housefurnishings Sale in the Basement

Ice Cream Freezers

The celebrated White Mountain freezer. We offer a limited number only in following sizes:



1C	\$3.15	3C	\$4.15
2C	\$3.65	4C	\$5.25
5C			\$6.25

Garden Hose Special at 7 1/2c Foot

Comes in 1/2-in. warranted Hose. Specially priced, per foot. 7 1/2c

100 Pieces of Grey Enamel Ware

- Dish Pans
- Sauce Pans
- Pudding Pans
- Cups
- Wash Pans
- Preserve Kettles

29c

Aluminum Ware

- Dish Pans
- Vegetable Kettles
- Double Boiler
- Tea Kettles
- Sauce Pans
- Preserve Kettles

\$1.19

1000 Pieces of White Enamel Ware

- Coffee Pots
- Dish Pans
- Colanders
- Preserve Kettles
- Chambers

98c

Many other items that are too numerous to mention. To take advantage of this sale—be early.

Baskets—Your Choice

- Many Baskets up to \$1.50 values
- Specially Priced Basement

37c

Fact Magazine and Feature Page

Daily News Letter

General News and Gossip from Staff Writers at Home and Abroad.

TODAY—William G. Cayce, Los Angeles, quotes a New York financier who sees a great future for the southern California city.

TOMORROW—Duke N. Parry writes of riotous scenes and physical encounters in the Forty-sixth district in Tokio.

By WILLIAM G. CAYCE For International News Service

LOS ANGELES, May 14.—There is virtually no limitation industrially and commercially to the growth and development of Los Angeles.

The city is destined to be one of the world's greatest ports. If the people of the United States really understood the true worth of a just ship subsidy, there would be no hesitation in passing such legislation.

The labor situation is better in Los Angeles today than in any other city in the United States.

Bank here are thriving beyond the conception of any elsewhere.

Such are a few of the tabloid observations of S. J. Joyner, international known financier, student of shipping and authority on merchant marine. Joyner is an officer of the New York Shipbuilding Corporation, with probably the largest plant in the world. He has affiliations with the American International Corporation and the Dodson International Company, a coal corporation, and is a member of the Beaumont Constructing Company of New York and the Cleveland Dock and Engineering Corporation.

While discoursing on the Los Angeles harbor and its possible future it was apparent that Joyner has made a keen study of world shipping. His visions tremendous manufacturing plants at the harbor, where facilities for handling either raw or finished materials are available. He sees in the Orient a great market of the future, with the western shores of South America as a fruitful field to be developed to commercial advantage.

Having such a strategic location, possessing such assets as climate, cheap hydro-electric power and satisfied and efficient labor, the possibilities for Los Angeles cannot be calculated, Joyner said.

"I was here last fall," he said, "and my observation of the harbor situation is that it is the best in the world. There are no serious labor troubles here—which means everything in the upbuilding of industries. I have talked with many laborers and find them the most contented in the world."

"The Boulder dam project is the greatest thing in the west today."

"The unparalleled growth of Los Angeles is not a boom. It is solid, substantial, conservative. You are not dependent on all of the three sources which heretofore have been associated with your development—the tourists, citrus crops and oil. Without any one of the three the growth of Los Angeles would continue unabated."

"In the matter of naval and military defenses for the Pacific coast there should be no sectional differences. All communities should uphold the various naval boards in their decisions."

Should the United States engage in another war, we probably will have to fight our battles on foreign lands and in alien waters. Joyner said. Then ships will be the backbone of the nation and we must not be caught sleeping. The United States must be prepared, and a first-class merchant marine is the greatest factor in the preparedness program of a nation like ours, the financier claims.

MAKES WOOD FROM CORNCOBS Scientist Gets Articles From By-Products



Professor Elton R. Daring, of Millikin university, Bloomington, Illinois, has produced synthetic wood, sugar and other valuable products from otherwise wasted corncocks. The wood, which will not crack, can stand a strain of 10,000 pounds to the square inch. He also makes xylan from the corncocks. This gummy substance is used in the manufacture of dyes and can be converted into syrup, which, when mixed with alfalfa, becomes valuable as a food for cattle. Furfural, which he also extracts, was hitherto produced at a cost of \$35 a pound, but it will now cost only a few cents. It is used in the manufacture of vulcanized rubber.

RADIO BY FRANK CHAPMAN

A COURSE IN RADIO—Chapter 6 Electrical Circuits

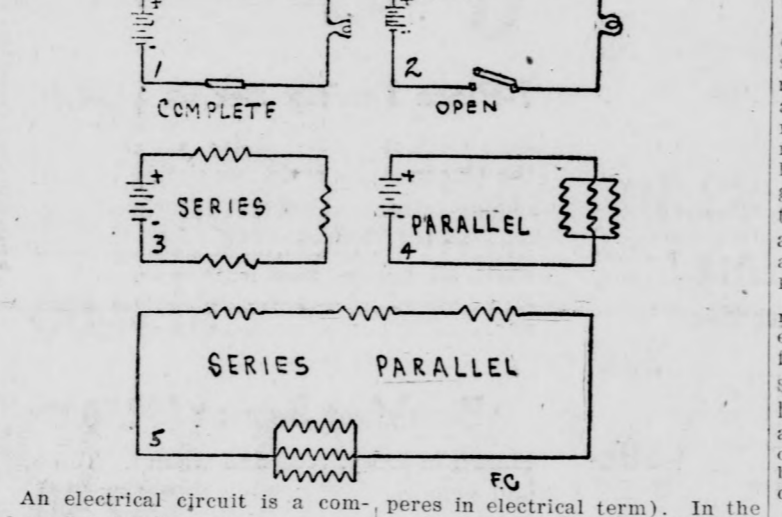

An electrical circuit is a complete path for the flow of electricity and consists of various conductors such as wires leading to electric lamps, heaters, vacuum cleaners, etc. It consists of the source of electricity through the conducting wires and the lamp back to the source of supply. An open circuit is where the current is shut off, which can either be a switch, a blown fuse or a broken wire, and is shown in Figure 2. A short circuit is where the current gets back to the source of supply by a shorter method than originally intended, and usually consists of two wires of opposite polarity touching, such as happens when the insulation is burned off or worn off, in electric irons. Where the wires touch each other, it affords a very low resistance path for the current to flow through, and as the laws of electricity are that the current flows through the path of least resistance, no current will flow through any other part of the circuit, and, due to its low resistance and consequent high current, the fuses will burn out or the wire itself will melt. In the case of your door bell, that circuit is an open circuit until the button is pushed, when it becomes a closed circuit, but is intermittently interrupted by the make and break of the buzzer which rings the bell. Series and Parallel Connections. If we have three coils of wire each and six ohms resistance and connect them to a storage battery having six volts, the current flowing through them would depend on how the coils were connected, that is, series or parallel (shunt). When connecting in series, the amount of current passing through each coil is the same. Compare this with three lengths of water pipe connected end to end, or in series. If they were connected to a water tank the same amount of water would flow through the last as the first pipe, and the flow of current through wire is just like it. In other words, the flow of current in amperes is the same in all parts of a series circuit. In the case of the three coils of six ohms each in series and a pressure of six volts, the current flowing in that circuit would be, referring to Ohm's law, six divided by eighteen, or .33 of an ampere. If these same coils were connected in parallel as shown in Figure 4, we have a divided circuit, and we would then have the same effect as if we connected the three pipes in parallel to offer less resistance to the flow of water and deliver more gallons (amperes) of the local battery station of the ones who registered the battery might be of some service in determining the date of delivery.

Uncle Wiggily Bedtime Stories BY HOWARD R. GARIS

UNCLE WIGGILY AND THE RAGGED DOLL. Once upon a time, as Uncle Wiggily was hopping through the woods, wondering what sort of an adventure he would have, suddenly the bunny rabbit gentleman heard a voice sighing: "Oh, dear! Oh, dear! Oh, dear!" Uncle Wiggily stopped short and glanced around. "Wonder if that can be the Fuzzy Fox?" he whispered. But when he had waited a moment or two, and there was no sign of the Fox, the bunny gentleman looked about among the trees and bushes. Lying on a green, mossy log, not far from Mr. Longears, was a poor ragged doll. Her dress was full of holes, her shoes were a mass of patches and her bonnet hung by one string. "Dis you call me just now?" politely asked Uncle Wiggily of the ragged doll. "Yes," was the answer, "I did, Oh, Uncle Wiggily, I'm so miserable and unhappy!" sighed the ragged doll. "Nobody loves me!" "But, tut! Nonsense!" laughed the bunny gentleman. "Aren't you one of Susie Littletail's dolls, and doesn't Susie love you?" "Yes, I belong to the little rabbit girl," was the answer, "but I'm sure she doesn't love me. If she did would she let the Woozle Wolf carry me off and lose me in the forest. I would she?" "Don't mean to tell me that the Woozle Wolf caught you here, do you?" asked the bunny gentleman, looking anxiously around. "That's just what happened," sighed the doll. "Oh, I am so poor and ragged and miserable; Nobody loves me!" "Excuse me, but I love you!" said Uncle Wiggily kindly. "Oh, do you? I'm so glad!" exclaimed the ragged doll, blinking her shoe-bonnet eyes. "But I don't see how anyone can love a doll as ragged as I am."



"Nonsense!" laughed the bunny. "Rags are only an accident, after all. I can soon change them. But tell me about the Wolf. How did he happen to carry you to these woods?" "It is a sad story. You must excuse me if I cry a tear or two," sobbed the doll, who was no longer ragged. Then she cried "Boo hoo!" and told her story. "I am the raggedest of all Susie's dolls," she related, "and I think she loves me least of all. At any rate she never gave me a play party or took me to the movies. And as I grew more and more ragged none of the other and better dressed dolls would play with me. "Well, I didn't mind that so much, for there was an old, broken jumping jack with whom I had fun. But today the Woozle Wolf sneaked up on the porch. I was lying there, ragged and forlorn, and before I could move the Wolf caught me in his teeth and carried me off to the woods, and he dropped me here."

SCIENCE and INVENTION By Arthur Budd

ORIENTAL AMERICANS. AMONG the antiquities found in southern Mexico are many sculptured human figures the faces of which are remarkably Asiatic, suggesting the Mongolian type, with eyes which are decidedly oblique. This, in a way, seems to tend to confirm the theory that middle America was originally settled and its wonderful civilizations built up, by people who came in ships clear across the wide expanse of the Pacific. It is known that the natives of southeastern Asia made long voyages in fleets of trading ships 2000 years and more ago. They may well have reached America by New Zealand and Easter Island; or it is entirely conceivable that they may have come to the New World by sailing around Africa and across the Atlantic. It is within the limits of likelihood that the energetic shipbuilders of Java, Cambodia and India, twenty centuries ago, had sea-going craft staunch enough to encircle the world. We know that in the seventh century there was an active sea-borne commerce between the Persian Gulf and the ports of China and Japan, the trade routes covering distances of more than 5,000 miles. There are striking resemblances between the architectural and sculptural remains of middle America and those of southeastern Asia. In both regions the chief structures of the ancient cities, built in prehistoric times, are pyramids ascended by four steep stairways of stone bordered by balustrades carved in the likeness of enormous serpents and surmounted by temples. The stoned masks of the prehistoric Maya sculptures in Yucatan suggest the trunk of the elephant, and the upturned jaw of the mythical serpent, carved in stone, recalls sculptural representations of the cobra's jaw in the Far East. Ancient temple walls in middle America are surmounted by roof-crests and cupolas of pagoda-like design, very Oriental. Specially noteworthy is the fact that some of the stone figures in Yucatan are of whiskered men. Pyramids of the kind above mentioned are as a type vastly ancient. The famous Tower of Babel was a "step pyramid"—though whether it was ascended by stairs on the outside nobody knows. It was customary to crown such pyramids with temples for religious worship into which the priests of old "went up" to perform rites. It was so in Babylonia and Assyria; likewise in middle America. Later, the Egyptians seem to have abandoned the surmounting temple, and to have hit upon the idea of filling in the spaces between the steps with masonry, so as to give the sides of their pyramids a smooth slant. Baseball is becoming very popular in Mexico.

GREAT THEATRE DEAL. LOS ANGELES, May 14.—One of the biggest theatrical deals on the Pacific coast was consummated here late yesterday. It has been announced, when the West Coast Theatres, Inc., through one of its heads, Joseph M. Schenck, became affiliated with the Marcus Loew enterprises on the west coast. The West Coast Theatres, it was announced, will be operated jointly with Loew's Warfield theatre in San Francisco and Loew's State theatre here, two of the largest playhouses in the west.

PROFESSIONAL CARDS. Dr. Otey's Infirmary of OSTEOPATHY. Kirkville Graduates Only. 702 E. Broadway. Glen. 2201. Folding Tables for Home Treatments. Electronic Reactions of Abrams. Home or Office. All Depts. Open Till 8 P. M.

W. H. Appleton, M.D. Rooms 14-15-16 Central Bldg. Office Phone Glen. 11; Residence Phone 2203-R; Office Hours, 1 to 4 p. m., or by appt. X-RAY ELECTRONIC DIAGNOSIS AND TREATMENT (Abrams).

Dr. Marlenee. Optometrist—Optician. Reliability, Quality, Service. 20 YEARS A SPECIALIST. Own Complete Grinding Plant—Phone for Appointment—Office, Glendale 198—Res. Glen. 33-144 E. BROADWAY, GLENDALE.

Dr. Frank N. Arnold. DENTIST. Flower Block, Over Glendale Savs. Bank, Brand & Broadway—Hours, 9 to 12; 1:30 to 5—PHONE GLENDALE 458.

Glendale Welding & Radiator Works. Oxy-acetylene and Electric Arc Welding; Radiators Repaired and Recored; Welding and Radiator Repairing is Our Business—A side line. Phone Glen. 2350-W.

MORGAN BROS. TRANSFER (Formerly) Jesse's Express. Glendale 75, 117 E. Broadway.

STEVENS' PAINT STORE. Patton's Sun Proof Paints. Pictorial Varnishes. Plaster Board, \$25 M. Sq. Ft. Window Shades. Roofing—Glaas. 217 EAST BROADWAY—Phone Glendale 1737.

GENERAL WELDING WORKS. 134 So. Orange St. Glendale, Cal. Ph. Glen. 885.

Casa Verdugo Garage. 1207 North Central. Now is the time to have your car overhauled and efficient service. Any make of car. Phone Glendale 637-W.

ACCOUNTING SYSTEMS. Systems revised and installed to meet the needs of income tax regulations and to provide proprietor with information to guide his business. Investigate Our Bookkeeping Service for the Small Merchant. OLIN and HUTCHINSON. ACCOUNTANTS—AUDITORS. 150 South Grand Boulevard, Chamber of Commerce Building. GLENDALE 1179-W.

ROOFING. New Composition Roofs Laid, Old Roofs Rebuilt or Repaired, Material and Labor Fully Guaranteed. Estimates Cheerfully Given. BENTLEY LUMBER COMPANY. GLENDALE 49. 460 W. LOS FELIZ RD.

PIANO TUNING. Adjusting by Our Experience Workmen Satisfaction Guaranteed. FREE ESTIMATE. GLENDALE MUSIC CO. SALMACIA BROS. 108 North Brand, Glendale.

F E E T. MADE WELL. DR. H. M. FAIRS. CHIROPODIST. And Foot Specialist; Broken Arches a Specialty. 102 S. Maryland. Phone 30.

SYSTEM DYE WORKS. Expert Cleaning Pressing & Dyeing. Phone Glendale 163. 109 W. Broadway. E. P. BECK. M. M. BECK.

RED FEATHER MATERIALS CO. BUILDING SUPPLIES. Builders' Hardware. Paints. Plaster Board, Roofing. Telephone Office, 2100-N. OFFICE 2770. Estimates Furnished on Application.

GLENDALE TILE MANTEL CO. FLOORS, WALLS, MANTEL TILE, SINKS, BATH TUBS. Office 107 E. Doran St. Residence 534 N. Isabel St. GLENDALE, CALIF. JOSEPH FORTUNATO, Prop. Phone Glendale 364.

Goode & Belser CLEANERS & DRESSERS. 110 East Broadway. RAY E. GOODE. O. H. BELL.

We Know How to Do GLENDALE CARPET & MATTRESS WORKS. 1411 S. San Fernando Road, Mattresses renovated; new ones, kind of carpets cleaned; upholstery. Glendale 1928.

CESSPOOL. E. H. KOBER. 110 W. Edwy. Phone Gl.

CESSPOOL. Septic Tanks, Sewers. You Want When You Want It. F. C. BUTTERFIELD. 1246 East California Ave. Glendale 514.

LEWIS C. DAVIS. Shades, Linoleums, Curtain Rods, Linoleum Rugs. Measurements Taken and Estimates Gladly Given. 210 E. Broadway. Glen. 2042.

ROBINSON BROS. TRANSFER AND FIRE-PROOF STORAGE COMPANY. Phone Glendale 428. 403 South Central Avenue. PACKING MOVING VANS SHIP

HINTS FOR THE MOTORIST BY ALBERT L. CLOUGH

Copyright, 1923, by the International Syndicate. Questions of general interest to the motorist will be answered by Mr. Clough in this column, space permitting. If an immediate answer is desired, enclose self-addressed, stamped envelope.

THE GAS WE THROW AWAY. It is not always realized that the gasoline fed through the carburetor not all is burned. Especially when both the circulating water and the intake system are cold, a very considerable proportion of it, comprising its less volatile or "kerosene" portions, does not enter into combustion at all, but escapes through the exhaust, sweeps into the crankcase or drips back through the air intake. At starting and until the whole engine becomes well heated the loss is large and is substantial at all times in engines which have no thoroughgoing means of heating the intake. In other words, a large part of the heavier constituents of gasoline, for which good money is paid, is thrown away terminal posts, if the sealing in of the cover has not been thoroughly done. You should avoid overfilling, and protracted overcharging, see that the sealing compound is perfect around the terminal posts, and you should wipe off the whole battery top, with waste moistened in ammonia water, at short intervals.

JUDGING CONDITION OF TIRES AND BATTERIES. T. S. asks: How can I determine the condition of the tires and battery on a used car, which I am thinking of buying? Answer: You can examine the tires as to the following points, but even then, predictions as to the service they will give will be found quite uncertain. See that the maker's name and the serial number is on each, for their absence indicates that the tires are "seconds."—Examine the treads as to the extent to which they are worn, loosened or cut and as to whether the rubber is fresh and lively or hard and full of cracks. Weigh the tires themselves for evidence of repairs. Serial numbers usually convey something as to the age of tires to one who is in the business. You can tell practically nothing about the condition of the battery by inspecting it and you will have to depend upon the integrity of the seller of the car for such matters as this. The looks of the battery may give you some indication of its age, but appearances are deceitful. Of course you will see that it operates the starter energetically and brings your lamps to full brightness before you accept it. The rec-

CAUSE OF CORRODED TERMINALS. S. W. asks: What makes the connections of my storage battery become covered with green corrosion so frequently? I clean them thoroughly but they keep on gathering this substance. Answer: There is an escape of acid which "eats" the metal of the connections. This acid may be stopped out of the vent-holes in the filler-caps, because the cells are filled too full and perhaps because the battery is so placed upon the car as to be joined unusually hard. It may be sprayed out-of-the filter-vents in case the battery is overcharged for long periods, or it may creep up the

filters having spread out and largely shut off the flow. If your radiator front does not become hot all over, but has cool spots in it for a time after starting, it is still partially clogged. We suppose that you used sal soda (washing soda or sodium carbonate) as the cleaning solution. Some motorists have made the mistake of using baking soda, which is useless for this purpose. Are you sure that your mixture is not too rich, that your oil quality and distribution are such as to give the pistons perfect lubrication and that the spark is set early enough and advances properly?

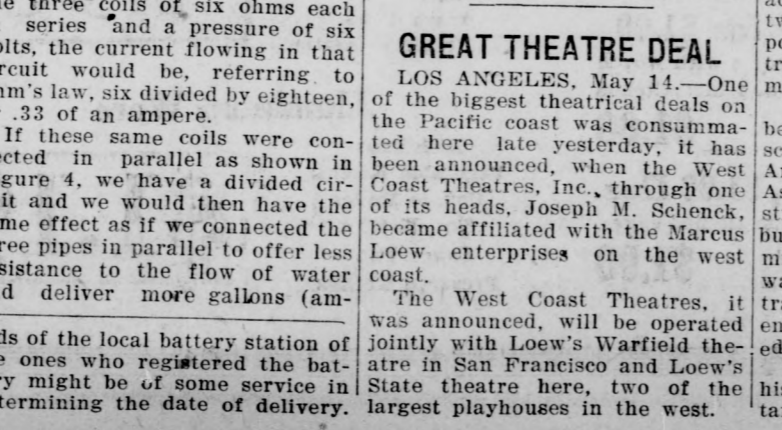
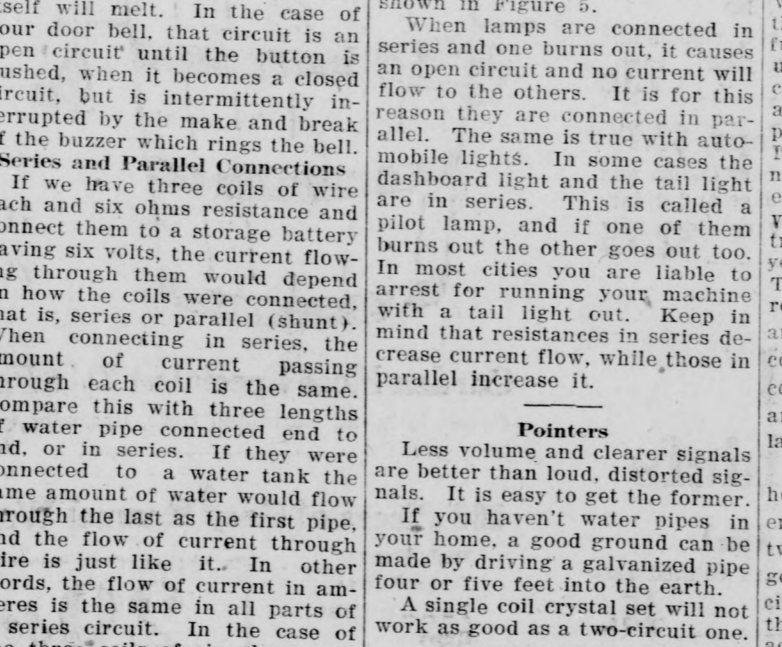
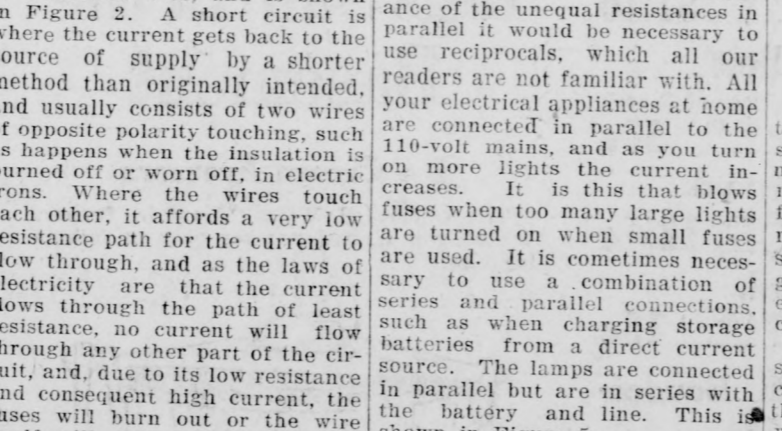
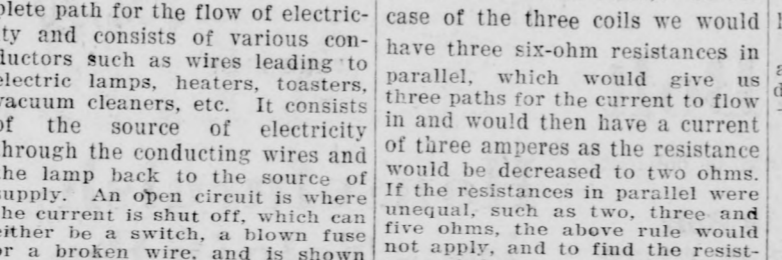
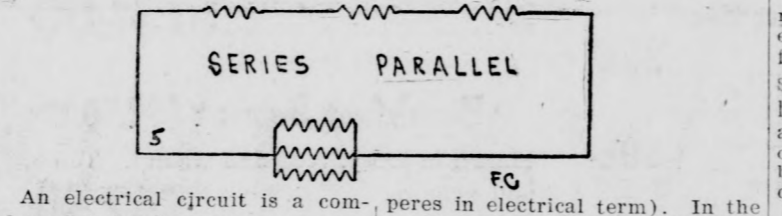
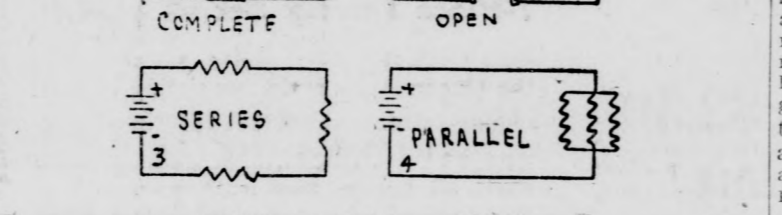
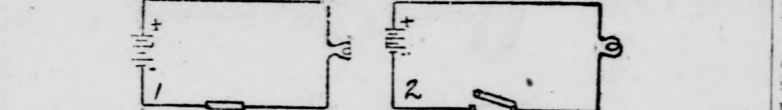

SPORTS

CALLS MAKE IT FIVE STRAIGHT

'Slim' Harris Puts Bee on Sixteen of Pasadena Stick Artists

Glendale made it five straight Friday afternoon, grabbing its fifth successive win in the Fernando Valley league series, at home grounds, against the team nine, by the score of 10 to 0.

"Slim" Harris goes the honors today. He had the visitors' hand and forefinger start to flash, fanning out the opposition and along but three hits, while coming for a mighty three-sack that brought the crowd to its feet.

Walt Flanders, studying the fight in horticultural terms, made the most sensational catch of the game, racing turning neatly and picking up the other a long, hot drive otherwise would easily have scored for three bases.

An estimate of 500 Glendale fans saw the home lads play Friday afternoon, and a crowd of "going great," "wonderful" and "appearance perfect" were heard on every hand.

Manager Walt Heidler wishes to thank the Bentley Lumber company a vote of thanks for great help in solving the problem on the home side. And he also wishes to thank the business men of Glendale for their support they have shown in helping to provide the teams that made possible the "appearance perfect."

Sunday afternoon the Glendale team will meet Lankershim Parkershim, in the sixth contest of the series.

Box Score					
GLENDALE					
AB.	R.	H.	O.	A.E.	
cf	4	2	2	0	0
ss	4	1	2	1	3
2b	5	0	1	1	2
3b	4	0	1	1	2
1b	4	0	0	0	0
rf	1	0	0	0	0
lf	4	0	0	1	3
c	3	1	1	0	0
e	0	0	0	0	0
PASADENA					
AB.	R.	H.	O.	A.E.	
cf	4	0	1	0	0
ss	3	0	0	1	0
2b	4	1	0	0	0
3b	4	1	0	1	0
1b	4	0	1	0	1
rf	4	0	1	0	1
lf	4	0	0	5	0
c	2	0	0	0	0
e	2	1	0	0	0

by innings: 1-0, 2-0, 3-2, 4-5, 5-0, 6-0, 7-0, 8-0, 9-0, 10-2, 11-2, 12-0, 13-0, 14-0, 15-0, 16-0, 17-0, 18-0, 19-0, 20-0.

CHILDREN'S COLDS should not be "dosed." Treat them externally with **VICKS VAPORUB** Over 17 Million Jars Used Yearly

VICKS VAPORUB Over 17 Million Jars Used Yearly



WISK HARPS

FOR SALE BY K. SERVICE STATION, E. Broadway.

SBY, 8. San Fernando Road.

GREEN, 1. Los Feliz Road.

RYBY, 3. San Fernando Road.

ON & MILLER, 2. San Fernando Road.

SMITH, 10. Brand Blvd.

BERIAULT, 10. Brand Blvd.

Wringing It Out Of Him

By Wood Cowan



If there is one Fan in all the land who is getting unmercifully trimmed it's the Fight Bag.

The promoters trim him, the fighter cheats him, and the ticket scalpers rob him.

There has been "built up" such a list of weight splitting titles that nearly every bout is advertised as a championship affair, or it is claimed that the fighters are leading contenders and the winner is to meet the champion. This is done merely as an excuse to tack on a little extra tariff at the gate.

The winner nine times out of ten knocks over a "set-up" and boosts his price for his next performance.

"Set-ups" are the fight game's greatest evil.

The Fan pays his good dough to see one boxer lay down to another so that the winner's prestige may be enhanced thereby to the extent of more dough for his next bout, or to build up his K. O. record so he may be billed as the contender for some title.

The "Set-up" oftentimes gets more money out of that particular bout than the winner.

The Fan turns away from these affairs disgusted and resolves never to patronize the game again.

But the clever promoter soon "builds up" his next big show, and the Fight Bag, deluded, returns again and again.

Dempsey has not fought in two years—not because he had no opponents, (don't let them kid you that way, gentle readers, but because he couldn't get his price.)

It would take \$1,000,000 to put over a heavyweight championship bout with Dempsey getting what he demands. That is almost as

much money as football fans paid to see all the games played by conference teams last fall.

And that price has to be paid by the Fan.

Johnny Coulon fought for fifteen years and earned about \$30,000. Joe Lynch, his successor today, wants that much money to risk his title in just one fight.

Take your hand out of the Fan's pocket, Joe.

Kilbane will be built up by clever publicity and, although he has not fought for three years, the bugs will be called upon to dig into their pockets and fish out no small fortune to see him put up about such a fight as Carpentier did against Sik.

The prize fighters' motto seems to be to squeeze the Fan to his last dollar. And the Fight Bag, being an enthusiastic creature, hollers, but pays—and pays—and pays.

Never a popular champion, "Souls for Sale," Rupert Hughes' story of film life in Hollywood, that ran serially in the Red Book magazine and was a best-seller as a novel, has now reached the screen, through Goldwyn, where it was made by Mr. Hughes himself.

One of the spectacular scenes is where a great circus tent catches fire and is burned down, right over the heads of the terrified audience and troupe.

"Souls For Sale" contains a great theme and is easily the best picture Mr. Hughes has turned out to date, in his history as a novelist-director.

The splendid cast includes Richard Dix, Frank Mayo and Lew Cody.

FRENCH EXPERIMENTS French experts are experimenting with identification of persons by the number, size and arrangement of perspiration pores, which exude moisture-producing microscopic marks.

The World Over

By FRANKLIN B. MORSE. PACIFIC SPORTS SERVICE

There has been considerable discussion among the golfers of California as to whether or not, in view of the fact that the game can be played all the year round, there is not being a surfeit of competition with the result that players tire of the sport and are not keen to enter the various tournaments. That there is some reason for this thought is found in the fact that in a few instances there have been championships played which were considerably lacking in high class entries.

California has its northern, southern and state championship amateur, open and professional, besides scores of more local tournaments plus hundreds of club and inter-club matches. The probabilities are that the present schedule will be adhered to for the time being but if it is found that entries are falling off, some of the championships are likely to be dropped off the annual program.

California's championships, except the state event, are over with by the time the east is beginning to get out on the links. The indications are that from now on there will be an increasing number of far westerners included, in the various national tournaments, so this will be a still further addition to the already crowded program of play. It would seem inevitable that, sooner or later, some change would be made.

THEATRES

THE GLENDALE "Souls for Sale," Rupert Hughes' story of film life in Hollywood, that ran serially in the Red Book magazine and was a best-seller as a novel, has now reached the screen, through Goldwyn, where it was made by Mr. Hughes himself.

One of the spectacular scenes is where a great circus tent catches fire and is burned down, right over the heads of the terrified audience and troupe.

"Souls For Sale" contains a great theme and is easily the best picture Mr. Hughes has turned out to date, in his history as a novelist-director.

The Sport Crucible

By Davis J. Walsh International News Service Sports Editor

NEW YORK, May 14.—Jess Willard and Luis Angel Firpo, being the only heavyweight championship contenders who contrived to remain in a vertical position for the duration of the "Milk fund show," will be asked today by Tex Rickard to embellish the dotted line of a contract, calling for them to meet in the ring on June 30.

The match, of course, is on but whether, for June 30 or later is a question. Rickard has both men in his vest pocket, so far as negotiations are concerned, and the interest of the highly important public is ready-made.

Willard convinced even the most skeptical by his knockout of Floyd Johnson at the close of the eleventh round. Firpo is now accepted with even greater spontaneity because of his quick and impressive victory over Jack McAuliffe II.

In the Broadway cafes after the bouts, wine-inflamed men shouted the Argentine's name in piercing, lingering shrieks and loudly proclaimed their opinion that the senior is the next heavyweight champion of the world.

A Willard-Firpo bout, therefore, will be worth a cool million at the box office and cannot be left to grow cold. That is the reason the worthy Mr. Rickard calls hastily for a conference even while the fighters collect their thoughts, to say nothing of

guarantees, after Saturday's excitement. The writer, however, has good reason to seriously doubt that Willard will be amenable to a date as early as June 30.

The former champion has earned a vacation and certainly he is no young, enthusiastic come-on to be rushed from fight to fight at a promoter's whims.

Willard, it is understood, plans to leave for Los Angeles within a few days to join his family and enjoy a rest. If so, the June 30 date is a bit premature, if, indeed, it was not already so even if Willard jumped back into training tomorrow.

No one now doubts that his come-back was successful, least of all the writer, but there is every reason to believe that no middle-aged citizen can hope to stand the strain of training so soon after his first fight in four years. It is reported that the name of Harry Wills, the well known stevedore, will be entertained as a substitute in the event that Willard declines so early an issue. We are pleased to disbelieve this. In the first place, a mixed heavyweight bout is not Rickard's idea of a good time. In the second place, Firpo will fight just once more for Rickard before returning to Argentina to await the coming of Dempsey. That bout will be with Jess Willard and strictly at the latter's convenience.

YESTERDAY'S RESULTS

COAST LEAGUE			
STANDING	W.	L.	Pct.
San Francisco	25	15	.625
Portland	23	18	.560
Salt Lake City	23	16	.589
Averton	22	17	.564
Sacramento	22	17	.564
Los Angeles	14	23	.378
Seattle	14	24	.368
Oakland	12	27	.308

YESTERDAY'S RESULTS Los Angeles 3-4, Portland 5-3, San Francisco 5-10, Seattle 4-8, Salt Lake 7-8, Vernon 8-2, Sacramento 6-10, Oakland 6-5.

SERIES RESULTS Los Angeles 3, Portland 2. (Game today.) Sacramento 5, Oakland 0, Salt Lake 5, Vernon 2, San Francisco 6, Seattle 1.

AMERICAN LEAGUE			
STANDING	W.	L.	Pct.
New York	14	8	.636
Cleveland	13	10	.565
Detroit	13	11	.542
Philadelphia	11	10	.524
St. Louis	12	12	.500
Washington	9	11	.450
Chicago	9	12	.429
Boston	7	13	.350

YESTERDAY'S RESULTS Detroit 4, New York 1, Chicago 3, Philadelphia 2, Cleveland 5, Washington 2, St. Louis 3, Boston 0.

GAMES TODAY Boston at St. Louis, Philadelphia at Chicago, New York at Detroit, Washington at Cleveland.

NATIONAL LEAGUE			
STANDING	W.	L.	Pct.
New York	13	10	.565
St. Louis	13	11	.542
Pittsburgh	12	11	.522
Chicago	12	12	.500
Cincinnati	11	12	.478
Boston	10	11	.476
Brooklyn	9	14	.391
Philadelphia	7	15	.318

YESTERDAY'S GAMES New York 2, Pittsburgh 0, Chicago 5, Brooklyn 2.

TODAY'S GAMES St. Louis at Boston, Cincinnati at Philadelphia, Pittsburgh at New York, Chicago at Brooklyn.

TAGGING ALL BASES

By International News Service. Hugh McQuillan shut the Pirates right out, 9 to 0, only two Pirate runners getting as far as third base. Pittsburgh mustered only a pair of hits and Grimm got one of them, thus saving his consecutive hitting streak, which has now reached 23 games.

Dazzy Vance dazzled the Cubs for six innings but blew up in the seventh and the Dodgers lost, 5 to 2.

The Indians took due advantage of Warmouth's generosity and beat the Senators, 5 to 2. Coveleskie was hit well, but not too wisely.

In the presence of a record crowd of 40,884 semi-lunatics, the Detroit Tigers scored over the league, leading Yankees in the second game of the series, 4 to 1. Danas outpitching Sam Jones Heilman, hitting safely in consecutive games, drove in the winning runs with a double in the fourth.

Yesterday's Home Runs

NATIONAL	
Player—Club	No. Tr.
Cunningham, New York	1 2
Williams, St. Louis	1 8
TOTALS	
National	194; last year...68
American	50; last year...93

Leading Hitters in Majors

NATIONAL						
Player—Club	G	A	B.	R.	H.	Pct.
Wheat, Brooklyn	21	78	14	33	423	.538
Bottomley, St. L.	24	95	22	40	421	.527
Grimm, Pittsburgh	23	81	23	34	420	.519
Frisch, N. Y.	24	104	25	43	413	.509
Hornsby, St. L.	21	79	25	32	405	.507

RADIO STATION

Denmark is erecting a high-power radio station in Greenland that is expected to aid in forecasting the weather over the North Atlantic ocean and its coasts in America and Europe.

WINDOW SASH

Window sash into which additional panes of glass can be temporarily fastened with strips of metal to double their protection in cold weather are a Minnesota inventor's idea.



BACK EAST ROUND TRIP EXCURSIONS VIA SOUTHERN PACIFIC

Daily from May 15th until September 15th. Final return limit October 31st. Stopovers in both directions.

Four routes east via Southern Pacific. Go one way, come back another, if you wish.

MAKE RESERVATIONS NOW

For full particulars, fares and reservations, consult your local agent.

H. L. Legrand, Agt.
Phone Glen. 21

Southern Pacific Lines

MOUNT LOWE

6100 Feet in Skyland

America's Most Scenic Mountain Trolley Trip

Fare \$2.50

From Los Angeles
\$2.10 from Pasadena

A Year Round Resort—Delightful at All Seasons

MISSION PLAY

AT OLD SAN GABRIEL

Five Trains Daily—8, 9, 10 a.m., 1:30, 4 p.m.

From Main Street Station, Los Angeles

Write for Illustrated Folder

Pacific Electric Railway

H. L. Legrand, Agent
Phone Glen. 21

WANTED—20 Live SALESMEN

Preferably With Cars

TO SELL

The Most Saleable Tract In All Southern California

OCCIDENTAL COLLEGE HEIGHTS

A property you can sell and continue to sell, and that your lot purchasers will resell at a real profit.

APPLY TOMORROW AT TRACT OFFICE

GLASSELL BLVD. and AVE. 40

Occidental College Heights

COOPER & BARRY, Owners

OFFICE SUPPLIES Stationery, Engraved Stationery, everything you would want to find in a first class stationery store.

GLENDALE BOOK STORE C. H. BOTT, Prop. Glendale 310

BURBANK
BURBANK'S RAPID GROWTH IS TOLD

Farmlands Converted Into Homesites as Though by Magic Touch

A tour of the city of Burbank will afford ample proof of the exceedingly rapid growth of this whole section.

Residence, business, factory districts—all are in process of expansion. Where the blocks have not already been built up, the observer will find numerous houses being erected, houses of many styles but all attractive in design and homey in appeal.

To visualize the long lists of building permits that grow monthly at the city hall, it is necessary to visit the various sections and take in with the eye the significance of all this expansion.

Hillsides and valleys of green pastures and farmlands become subdivisions, subdivisions become streets curbed and lighted and laid out in neat rows of lots, and houses go up on the lots—all with such amazing rapidity that it seems, sometimes, almost as though some magician stood above the scene and waved a magic wand.

One would like to give credit to all the elements that go toward transforming green pastures or brown hillsides into winding avenues of artistic homes. Such credit would have to include the mind that conceived the enterprise, the great-jawed steam-shovel that tears out the earth by wagon loads, the ponderous road-making machinery, the concrete-mixers, the planing mills, the forges, the power houses, dynamos, wells, mines and in fact almost every element of our modern civilization.

So complex is the structure of twentieth century life that a major enterprise of almost any sort involves practically every device and facility the mind of man has developed.

Working in Burbank, this spirit of progress and expansion is converting a little town into a big city, almost overnight, almost as though a spell of witchery had come down out of the sky.

Cannery Opens Soon

The buildings of the McKeon Cannery Company are now nearly completed and work of installing machinery is under way. It is expected to have the plant equipped and ready for business by the time the apricots are ripe, which will be around June 1, it is announced.

The capacity of the cannery will be 2000 cases daily. An output of 100,000 cases for the season is anticipated.

Close to 200 people will be employed at the plant during the busy season. It is being reported that many are already registering for positions and the management suggests that others who would like to do this sort of work apply without delay.

The wareroom is already filled with sugar, cans and boxes, ready for the opening of the season, it is reported. Millions of attractive labels, ready to stick on the cans, announce to the world that these apricots were grown and preserved at Burbank.

A very successful season is expected by the officers of the company. They feel that the development of a successful cannery in this locality will benefit the growers of fruits and vegetables and the public at large, bringing increased prosperity to the entire city.

Sparrow Program

Following is the complete program of the recital given by the advanced students of Mrs. Zefer Algotts Sparrow, at the Edison school auditorium, Friday night, May 11:

- To a Wild Rose—Carol Rasmussen
- To a Water Lily—Grace Rasmussen
- March of the Dwarfs—In the Hall of the Mountain King Novelette—Mary Albert
- Gavotte and Musette—Minuet—Scherso—Laura Rodden
- Impromptu—Mazurka—Maud Allis Sims
- La Fileuse—Shadow Dance—Polonaise—Audrey Hall
- Variations—Waltz—Scherso—Frances Colburn
- Arensky Suite for two pianos. First two movements: (a) Romance—(b) Valse—Frances Colburn at first piano Audrey Hall at second piano

Chairmen of committee in the Parent-Teacher association of the Joaquin Miller school, recently appointed, are as follows: Mrs. William Orlander, reading; Mrs. Florence Gratrix, membership; Mrs. L. W. Hammer, social; Mrs. H. R. Ling, publicity; Mrs. Geneva Christensen, reception; Mrs. Charles Lovejoy, program; Mrs. Millard Grohlong, kindergarten.

The chairmen will appoint their own committees.

The Joaquin Miller Parent-Teacher association meets the second Thursday of each month.

Ask for **Glendale ICE CREAM** It's the Best

EAGLE ROCK TRUSTEES HOSTS TO CITY COUNCIL

L. A. Officials Will Visit Eagle Rock Tonight to Meet Citizens

Several members of the Los Angeles City Council will be present at tonight's meeting of the Eagle Rock Board of Trustees, in the city hall, and an invitation is extended to all residents of the community to come and get acquainted with their future governing body.

The visitors plan to be present at about 8 o'clock and are desirous of meeting personally as many of the people of Eagle Rock as may find it possible to attend the meeting.

The councilmen are the guests of this section tonight as a result of an invitation extended by the local Board of Trustees, and for the prestige of the community it is desired that a large and representative audience be on hand to welcome the visiting legislators.

The regular meeting of the trustees will be shortened as much as possible, it is announced, in order that the councilmen may have as much time as is needed to greet the citizens of the community and outline to them, in a general way, something of the attitude of Los Angeles toward Eagle Rock.

The Eagle Rock Community Players will present "Clarence," the amusing Booth Tarkington play, at the Central school auditorium, Tuesday and Wednesday nights, May 15 and 16, under the direction of Mrs. Elgie Lowry Fischer.

Following is the cast, in order of appearance: Mrs. Martyn—Esther Smith; Mr. Wheeler—Samuel Ratliff; Mrs. Wheeler—Elsie Davis; Bobby Wheeler—Harwin Mann; Cora Wheeler—

Wednesday—Janet Hodge
Thursday—Marion Lerchen
Violet Pinney—Ruth Mason
Clarence—

Wednesday—Arvid Lunde
Thursday—Louis Chandler
Della—

Wednesday—Anna May Monroe
Thursday—Wilda Bowlsby
Dinwiddie—Frederick Beach
Hubert Stem—Edmund Brady

The furniture for the play is loaned by the Eagle Rock Furniture & Hardware Company, the piano by the Eagle Rock Music Store, and the saxophone by Clayton Schuler.

Rugs, draperies and other needed properties are being loaned by local organizations and individuals imbued with the community service idea, which stresses service and is unselfish in its application.

Free Picture Show

The Central school Parent-Teacher Association has decided to give the boys and girls a free picture show this year, instead of the usual picnic. The date of the affair is set for Saturday, May 19, and it is believed the children will enjoy this more than a picnic, which involves such expensive and complicated transportation problems.

Miss Emily Young, daughter of Mr. and Mrs. C. W. Young of 909 Rock Glen avenue, was hostess to the members of the B. K. M. sorority, Alumni chapter, University of Southern California, at a recent brilliant reception held at the house and on the grounds at the above address.

The young ladies were accompanied by escorts and enjoyed dancing on the first floor, while cards were played in the pergola.

The extensive grounds were beautifully illuminated, and the bright colors of the girls' dresses, added to the white trousers and blue coats of the men, made a charming setting. The color scheme was lavender and pink, carried out in a variety of novel ways.

Ladies' Aid Meets

An all-day meeting of the Ladies' Aid Society of the Congregational church will take place the first Thursday in June, at the home of Mrs. Maud B. Lewis, 165 West Park avenue.

Mrs. Lewis is chairman of the apron committee for the bazaar. She will be assisted by Mrs. Hoyt.

Each woman is expected to bring an apron or the goods to make one, together with a silver offering for the building fund. Luncheon will be served at 1 o'clock, it is announced.

A special meeting of the Junior Music Club was held Saturday, May 12, at 3 o'clock in the afternoon, at the Women's Twentieth Century clubhouse. The members of the chorus from the "Chimes of Normandy" held a rehearsal.

Mr. and Mrs. C. H. Clark of 134 East Eagle avenue are en route by auto for Modesto, where they will attend the fifty-sixth annual encampment of the Department of California and Nevada, G. A. R., which meets Monday, May 14.

Mrs. Flora Pixley, president of N. P. Banks post, W. R. C., Glendale, is a guest of the Clarks on this trip. They are visiting with friends at Bakersfield and Visalia, on the way up.

Aid War Veterans

The disabled world war veterans benefited by the card party held recently at the Women's Twentieth Century clubhouse, in charge of Mesdames B. B. Martsoff and Ethel Williams, with Mesdames Harry Linley and F. H. Beach as assistants.

Mr. and Mrs. W. J. Cook have left for Catalina and will vacation there for a week or more.

The cooked food sale, held all day today in the Eagle Rock office of the Glendale Evening News, 113 East Colorado boulevard, by St. Barnabas guild of the Episco-

BENEFIT IN AID OF GIRL SCOUTS

Fairy Pageant Chosen for Play at Wilson Avenue School Friday

Troop 4, Glendale Girl Scouts, will present a two act play "Moth and the Princess Moonbeam," at the Wilson avenue school auditorium Friday night, May 18, at 7:30 o'clock. The benefit is to help outfit the troop with scout uniforms for the Memorial Day parade.

Preceding the play a Scout ceremony will be presented and the new troop flag dedicated.

Ruth Berndt, La Verne Wolfgram, Ruth Benner and Rose Bagley will take the leading roles as Queen Titania, the fairy princess, Moonbeam, King Pluto and the Elf Prince. Leading fairy characters will be portrayed by Beatrice Smith, Catharine Doll, Betty Heustis, Dorothy Chappius, Peggy Brennan and Helen Houde.

The girls of troop H have built their own stage setting and designed the costumes for the play and invite all friends of Scouting to be their patrons on Friday night.

AIR FILTERED

Because a tiny speck of dust might ruin a motion picture film for projection, the air in rooms where they are made is thoroughly filtered, one studio using more than a mile of ventilating ducts.

The new church, is proving a big success. A large variety of cakes, pies, salads, jams, jellies, pickles and other edibles are on sale. The proceeds will go into the building fund for the new church, it is announced.

Tom Skeyhill, Soldier And Poet, Chautauqua Tonight



Those who have heard Tom Skeyhill, the young Australian soldier-poet, author and lecturer, need not be told of the fire and eloquence of this brilliant young orator. Indeed, fortunate are those who will hear his latest lecture, "The New Renaissance of European Civilization." Skeyhill has just returned from Europe for the second time within the last two years. He spent the latter part of last summer and the fall in Russia, the Near East, the Balkans, Italy, Germany, France and Great Britain, and from these recent experiences and out of his great knowledge of European affairs he has woven a masterly message, undoubtedly the greatest lecture of his career.

MUSICAL PROGRAM HONORS MOTHERS

Chautauqua Artists Stage Special Numbers at Sunday Show

Mothers' Day was celebrated at the Chautauqua tent at Orange and Harvard streets by a most enjoyable musical program, given jointly by Charles Mitchell Mixer's Orchestral quartet and James Hamilton, lyric tenor. This program was a combination of the afternoon and night programs and those attending complimented the artists on the delightful entertainment.

This afternoon the Chautauqua fans were entertained by Beatrice Stuart Weller, who gave a rapid fire lecture, demonstrated with cartoons.

At the meeting tonight Tom Skeyhill, recently returned from a year in European countries, will lecture on "The New Renaissance of European Civilization."

Glendale children will be specially interested in the Tuesday afternoon program, when the Winifred Windus company will present a thirty-minute play to the children's Magic Lunor circus. The circus will be produced by Edna Belle Kuhn and the boys and girls of Glendale will be trained by Edna Belle Kuhn, junior supervisor.

WOULD AID INDIANS

WASHINGTON, May 14.—Secretary of the Interior Work has issued invitations to 125 prominent citizens of the United States—statesmen, journalists, educators and business men—to form an advisory committee to solve the problems of the American Indians.

Glendale Theatre
Wm. A. Howe - - - - - Sole Manager

TODAY AT 2:30, 7:00 AND 9:00
Goldwyn Presents
The Most Talked Of Picture Of The Day
The Rupert Hughes Production

"SOULS FOR SALE"
A STORY OF
MOTION PICTURE STUDIO LIFE
Presented By
A GENUINE ALL-STAR CAST

Eleanor Boardman—Frank Mayo—Mae Busch
Richard Dix—Low Cody—Barbara La Marr

THE ACTUAL PRODUCTION OF PICTURES IN THE GREAT STUDIOS OF HOLLYWOOD AND CULVER CITY WITH 35 FAMOUS STARS AT WORK

AL ST. JOHN in "THE ALARM"

News Want Ads—Best Results

Announcing the

Opening

of the

New England Furniture Co.

229-231 South Brand Blvd., Glendale

Thursday, Friday and Saturday

May 17, 18 and 19

Special Features Thursday and Friday Evenings from 7:30 to 10:00, and Saturday from 2 to 5:30, and from 7:30 to 10:00 p. m.

A Cordial Invitation Is Extended to Everyone to Attend This Opening of Glendale's Newest, Largest and Most Complete Furniture Store

New England Furniture Co.

229-231 South Brand Blvd. Glendale, Calif.