

PREMIUM LIST

FORTY-NINTH

STATE FAIR

—OF—

NORTH CAROLINA

1909



J. H. CURRIE, President
Fayetteville, N. C.

JOSEPH E. POGUE, Secretary
Raleigh, N. C.

CLAUDE B. DENSON, Treasurer
Raleigh, N. C.

A14
3:1909

RALEIGH, N. C., OCTOBER 18 TO 23, 1909



**"SIMPLICITY"
GAS MACHINE
LIGHTING SYSTEMS
FOR MERCHANTS**

**STANDARD-GILLETT LIGHT COMPANY
GREENSBORO, N. C.**

AIR LIGHT SYSTEMS, HOLLOW WIRE SYSTEMS, "BOULEVARD" STREET LAMPS

**All now Perfected and very Practicable for Large
Stores, Residences, Churches and Streets**

There have been some good Hydro-Carbon Lamps, and many bad ones on the Market. "The Standard-Gillett Lamp" stands the test of time, and Operates quick and easy. Machine System Lights like City Gas
Write us today for Catalogs and Details
Few more real Salesmen wanted in this State

T. B. GASKINS, Mgr., Greensboro, N. C.

Holiday Goods

Our Salesmen are now on the road with a full line of samples of

- Toys, Dolls, Books, Wagons, Toilet Cases, Art Pottery, Hand-Painted China, China Salads, and Cake Plates, Metal Art Goods, Photo Albums, Post Card Albums, Fancy Glassware, Clocks, Crockery, Lamps, Bric-a-brac, Cut Glass, Vases, and other items of interest too numerous to mention*

Before placing your order write us and we will take pleasure in sending you our catalogue, or in arranging to have you meet one of our salesmen and examine

THE MOST COMPLETE LINE OF HOLIDAY GOODS DISPLAYED IN THE SOUTH

THE E. B. TAYLOR CO.

Importers, Jobbers and Manufacturers' Agents

1011-1013 East Main Street

RICHMOND, VIRGINIA

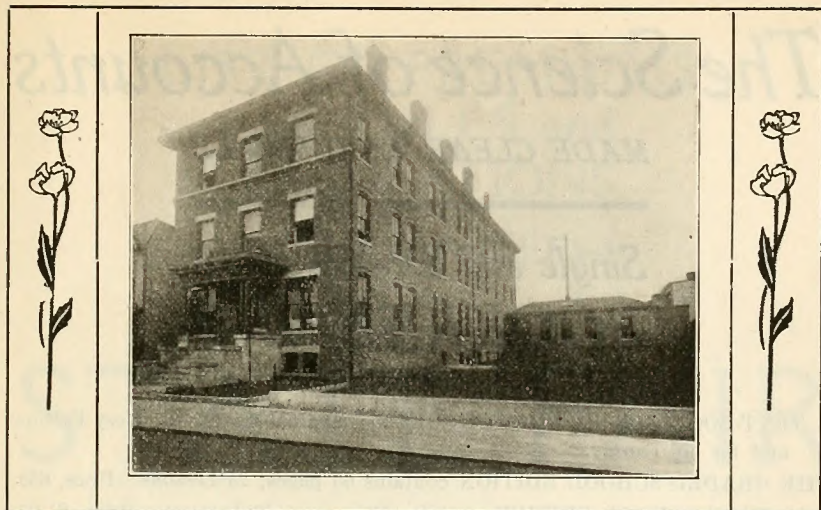

Can Cancer Be Cured?

IT CAN

We want every man and woman in the United States to know what we are doing—WE ARE CURING CANCERS, TUMORS, AND CHRONIC SORES WITHOUT THE USE OF THE KNIFE, and are endorsed by the Legislature of Virginia. ... **Q** WE GUARANTEE OUR CURES.

KELLAM CANCER HOSPITAL

1617 W. MAIN ST.

RICHMOND, VA.

The Science of Accounts

MADE CLEAR AND SIMPLE

Single and Double Entry BOOKKEEPING

A TEXT-BOOK FOR PUBLIC SCHOOLS and a valuable book for every Farmer and for his Family.

THE GRADED SCHOOL EDITION contains 65 pages, 25 Lessons. Price, 65c.

THE HIGH SCHOOL EDITION contains 130 pages, 50 Lessons. Price, \$1.00.

Both volumes are cloth-bound and will be sent by mail, prepaid, on receipt of price.

A 32-page Booklet, containing 10 sample lessons, will be sent FREE upon application. Address

GEORGE ALLEN, Raleigh, N. C.

King's Business College
INCORPORATED.

CAPITAL STOCK, \$30,000.00

RALEIGH, N. C.
Pullen Building

CHARLOTTE, N. C.
Piedmont Building

A personal investigation will convince any one that KING'S is absolutely the largest, best equipped and most successful college of Business, Shorthand, Typewriting, Penmanship and Telegraphy in the Carolinas. Strong financial backing. Reference: Every bank and leading business concern in Raleigh or Charlotte. Handsome Catalogue and Special Offers FREE. WE ALSO TEACH BOOKKEEPING, SHORTHAND AND PENMANSHIP BY MAIL.

Send for Home Study Circular. Address

King's Business College
(INCORPORATED)

RALEIGH, N. C. or CHARLOTTE, N. C.

LIST OF PREMIUMS
and RULES and
REGULATIONS
OF THE
FORTY-NINTH

STATE FAIR

—OF—

NORTH CAROLINA



TO BE HELD AT

RALEIGH

MONDAY, TUESDAY, WEDNESDAY, THURSDAY, FRIDAY, SATURDAY
OCTOBER 18, 19, 20, 21, 22 AND 23

1909

RALEIGH:
PRESSES OF EDWARDS & BROUGHTON PRINTING COMPANY
1909

ORGANIZATION.

J. H. CURRIE (Cumberland).....	President
JOSEPH E. POGUE (Wake).....	Secretary and Superintendent
CLAUDE B. DENSON (Wake).....	Treasurer

DEPARTMENT.	DIRECTOR.
A.—Field and Garden Crops.....	C. N. Allen (Wake). C. B. Williams (Wake).
B 1.—Horses.....	R. S. Curtis (Wake).
B 2.—Cattle.....	Benehan Cameron (Wake).
B 3.—Sheep.....	George Allen (Wake).
B 4.—Swine.....	Ben. M. Moore (Wake).
C.—Poultry and Pet Stock.....	W. G. Allen (Wake).
D.—Horticulture, etc.....	W. N. Hutt (Wake).
E.—Pantry Supplies.....	Carey J. Hunter (Wake).
F.—Manufactures.....	J. S. Wynne (Wake).
G.—General Display.....	John Nichols (Wake).
H.—Ladies' Work.....	{ J. S. Cumingham (Person). J. R. Young (Wake).
I.—Fine Arts, Paintings, etc.....	Jno. C. Drewry (Wake).
J.—Musical Instruments.....	Wade Brown (Wake).
K.—Agricultural Implements, Machinery.....	F. O. Moring (Wake).
L.—Educational.....	Hugh Morson (Wake).
M.—Historical, Scientific Displays, etc.....	J. P. Harrison (Wake).
N.—Minerals, Building Stones, etc.....	Dr. Jos. H. Pratt (Orange).
O.—Trials of Speed.....	{ J. R. Rogers, M.D. (Wake). John W. Cross (Wake).

All special committees will be appointed by the President.

Judges will be appointed by the Directors of Departments.

Assistant Marshals will be appointed by the Chief Marshal, Maj. N. H. McGeachy, of Fayetteville, N. C., with the approval of the President.

FOR FAIR FOLKS

HAVE YOU MACHINERY TO SELL?

If so, send us your offerings, and we'll find the man who wants same.

DO YOU NEED

NEW OR USED

BOILERS ENGINES
HEATERS PUMPS

TEXTILE or } MACHINERY?
ELECTRICAL }

If so, we can fill your needs, at figures which will satisfy your ideas.

TO GET MORE—WE GIVE MORE

We freely invite correspondence from those who think we might be of service to them. Writing is one of our greatest pleasures.

GREENSBORO SUPPLY CO.

DEPARTMENT "F"

GREENSBORO, N. C.

PROGRAMME.

The Fair will be formally opened on
Tuesday, October the Nineteenth, 1909.
at twelve o'clock noon.

BY

His Excellency William W. Kitchin,
Governor of North Carolina,

Assisted by

The President and Ex-Presidents of the Society.

**SUPERVISORS WILL RECEIVE THE BOOKS FOR THEIR RESPECTIVE
AWARDING JUDGES AT TEN O'CLOCK WEDNESDAY MORNING.**

NOTICE TO EXHIBITORS.

Read carefully this rule touching all exhibits: "Exhibits not in place and fully installed by 12 o'clock Tuesday, October 19th, will receive no attention whatever from the Awarding Committee or Experts."

Exhibitors must make themselves acquainted with the prize list and regulations, and be sure in what classes and departments their entries belong.

The original entry-card must in all cases be attached to the exhibit, except in cases of animals, when the card may be placed conspicuously upon the stall or pen.

No article will be entered in more than one department, except where otherwise provided. This rule applies to all exhibits except those in Speed Department.

Exhibitors will not be allowed to sell goods during the Fair (though they may receive and book orders), nor will they be permitted to call attention to their wares in any noisy or disorderly manner.

Exhibits that have been erroneously entered may be transferred by applying to the Superintendent of Entries before 12 o'clock noon Tuesday of the Fair. If, however, such classes have been judged, they shall not be reopened.

Persons entering live stock to be exhibited in the ring or on the track will be expected to have their stock ready when ordered, and if not brought in promptly may be excluded from examination.

No animal or article will be allowed to leave the show grounds until after 5 o'clock on Friday, this being a condition of the entry. *Transgressions against this rule will incur forfeiture of any premiums awarded.*

The Society makes no charges for space, and, except in special instances, exacts no entrance fees; but ten per cent of all premiums, aggregating five dollars or over, awarded by the Society will be retained as entrance fees, except where entrance fees are specifically charged. This is a liberal policy toward exhibitors, as no one will be required to pay unless awarded a premium.

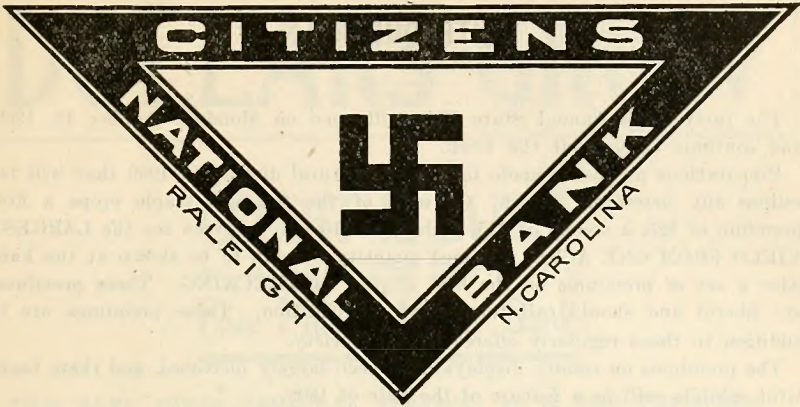

Capital \$100,000.00
 Surplus and Profits 175,000.00
 Assets 1,500,000.00

SPECIAL ATTENTION

To the Accounts of Farmers
 and Their Needs.

INTEREST RATE UNIFORMLY 6 PER CENT

All classes of business handled and every
 legitimate facility extended.

ANY BANK

will serve your purpose in ordinary time,
 but when financial clouds appear you want
 to be in close touch with a BIG, STRONG
 and RELIABLE BANK that has stood the
 test of the years. Such is

THE CITIZENS

INTRODUCTION.

The forty-ninth Annual State Fair will open on Monday, October 18, 1909, and continue throughout the week.

Preparations are being made for an agricultural display in 1909 that will far eclipse any heretofore shown. On each of the fourteen staple crops a first premium of \$25, a second of \$15, a third of \$10 will be given for the LARGEST YIELD FROM ONE ACRE, a named quantity of each to be shown at the Fair. Also a set of premiums on the best display of TRUCKING. These premiums are liberal and should call forth eager competition. These premiums are in addition to those regularly offered by the Society.

The premiums on county displays have been largely increased, and these beautiful exhibits will be a feature of the Fair of 1909.

Help your county to be the "banner county" and compete for the individual premiums at the same time.

Particular attention is called to the Norfolk and Southern railroad's special corn premiums. This enterprising railroad will exhibit at the Fair the Corn Special, an educational display, showing how to select the best *seed corn* and best methods of cultivation.

Also exhibitors will note the \$400 premium offered by the Board of Agriculture for the best individual display and \$200 for the second best.

Note, also, the specials offered by that hustling farmer, W. A. Simpkins, of Raleigh, N. C.

The Horse Department has been reclassified with the view of encouraging the breeding and exhibition of utility animals. The premiums in this department have been increased one hundred per cent.

Every farmer is invited and urged to bring forward his products. No entry fee is charged, and exhibits are returned free of freight charge on certificate from the Secretary. The stalls and cattle pens have been rebuilt; an abundant water supply is provided.

For complete list, including the premiums, besides field products, for horses, cattle, sheep, swine, poultry and pet stock, fruits and flowers, pantry supplies, manufactures, ladies' needle and fancy work, fine arts, agricultural implements and machinery, minerals and building stones, and for general displays, educational exhibits, historical and scientific displays, athletics and tests of speed, send your name and post-office address to the Secretary.

There will be a brilliant Midway, with nothing to offend or demoralize. No toy whips will be allowed on the grounds. *No "strong" games of chance of any kind whatsoever will be allowed on the grounds, and the management puts itself on record with a pledge to the public to use all possible efforts to prevent gambling.* The free attractions will be entirely new and first-class in every respect.

This Fair has done and is still doing a great work for our people, and we bespeak for it a continued liberal patronage. This is the greatest place in North Carolina for friends to meet friends and to have a jolly good time.

JOSEPH E. POGUE,
Secretary.

DOLLARS GROW

CREDIT IS BUILT

BY DEPOSITING WITH THE

Five Million Dollar Bank

THIS BANK GIVES PERSONAL SERVICE. IT IS OUR PRIVILEGE
TO HELP OTHERS. WE WANT TO HELP YOU.

Capital, \$600,000 Assets, (over) \$5,000,000

4 Per Cent Compound Interest

ASK FOR INFORMATION CONCERNING

Checking Accounts
Trust Department
Certificates of Deposit

Savings Accounts
Bond Department
Safety Deposit Boxes

BANKING BY MAIL.

(A post card brings details.)

The Wachovia Loan & Trust Company

WINSTON-SALEM, N. C.

WACHOVIA LOAN AND TRUST CO.,
WINSTON-SALEM, N. C.

Gentlemen:

Find herewith

for \$.....with which I wish to open a.....
(Check, Money Order, Cash)

.....
(Savings or Checking)

account with the Wachovia Loan and Trust Company. Please send Pass

Book to me at following address:

Name

R. F. D. No.

Post-office

State.....

190.....

PROPERLY CONSTRUCTED FARM MACHINES

Farmers who look closely to the profit end of their business know the importance of purchasing properly constructed farm machines and implements. That is the reason progressive farmers everywhere prefer machines and implements sold by the International Harvester Company of America. These machines have been designed by men who have had extensive field experience and who have studied every condition under which they are operated. These machines will positively do the work for which they are intended in a much more economical and satisfactory manner than any other similar machines.

The farmer who uses a machine or implement put out by this Company realizes that he is getting good interest on his investment, and he will not hesitate to inform his neighbors of the fact.

The International dealer handles a full line of machines, and we suggest that you call on him and ask him to show you the machine or implement you may want.

The New Southern and Cotton King disc harrows are especially designed for use in the Southern States. You will find a full line of disc, spring, peg tooth and combination harrows and cultivators to select from. You may want a gasoline engine, auto buggy, cream separator, pumping jack, feed grinder or manure spreader. Perhaps you are interested in binders,

mowers, hay rakes, reapers, hay loaders, side delivery rakes, knife grinders or binder twine.

The International dealer can also show you threshing machines and farm wagons.

While attending the State Fair, we would be pleased to have you make your headquarters at our exhibit. Examine the machines and ask for catalogues.

If you wish to get the biggest profits from your business, call on our local agent and have him demonstrate the machines in the line that he

handles. If you prefer, write direct for catalogue on any of these machines.

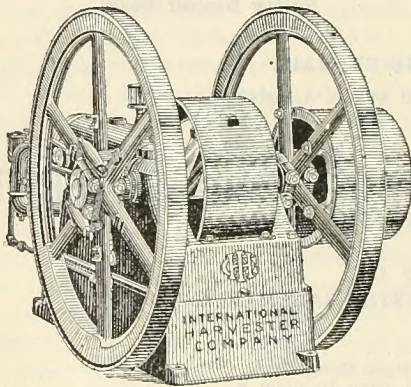

International Harvester Company of America

CHICAGO,

(Incorporated)

U. S. A.

NORTH CAROLINA AGRICULTURAL SOCIETY.

OFFICERS.

President:

Hon. J. H. CURRIE, Fayetteville.

Permanent Vice-Presidents:

Hon. Kemp P. Battle, Orange.	Col. Benehan Cameron, Wake.
Gen. J. S. Carr, Durham.	Col. J. S. Cuninghame, Person.
Hon. Richard H. Battle, Wake.	Hon. J. A. Long, Person.
Gen. W. R. Cox, Edgecombe.	Hon. J. M. Crenshaw, Wake.
Hon. Ashley Horne, Johnston.	Hon. E. L. Daughtridge, Edgecombe.

District Vice-Presidents:

1st Dist.—W. P. Roberts, Gates.	6th Dist.—Jonathan E. Elliott, Harnett.
2d Dist.—C. W. Mitchell, Bertie.	7th Dist.—T. B. Bailey, Davie.
3d Dist.—W. L. Hill, Duplin.	8th Dist.—J. A. Hartness, Iredell.
4th Dist.—D. Y. Cooper, Vance.	9th Dist.—S. B. Alexander, Mecklenb'g.
5th Dist.—L. Banks Holt, Alamance.	10th Dist.—G. F. Weston, Buncombe.

Vice-President at large, W. A. Graham, Wake.

Vice-Presidents are *ex-officio* members of the Executive Committee.

Secretary:

JOSEPH E. POGUE, Raleigh.

Treasurer:

CLAUDE B. DENSON, Raleigh.

Executive Committee:

The President, Vice-Presidents, Secretary and Treasurer are *ex-officio* members of the Executive Committee.

Alexander, S. B.	Mecklenburg	Charlotte.
Allen, C. N.	Wake	Auburn.
Allen, George	Wake	Raleigh.
Andrews, A. B.	Wake	Raleigh.
Arendell, F. B.	Wake	Raleigh.
Aycock, B. F.	Wayne	Fremont.
Aycock, C. B.	Wake	Raleigh.
Barbee, C. B.	Wake	Raleigh.
Barnes, D. C.	Hertford	Murfreesboro.
Battle, R. H.	Wake	Raleigh.
Battle, J. W. B.	Edgecombe	Tarboro.
Braswell, W. T.	Edgecombe	Whitakers.
Brewer, W. C.	Wake	Wake Forest.
Broughton, N. B.	Wake	Raleigh.
Bryan, J. A.	Craven	New Bern.
Busbee, C. M.	Wake	Raleigh.
Cameron, Benehan	Wake	Raleigh.
Carr, J. S.	Durham	Durham.
Carr, L. A.	Durham	Durham.
Clark, Walter	Wake	Raleigh.
Cobb, Comer	Orange	Chapel Hill.
Cole, H.	New Hanover	Wilmington.
Cox, A. L.	Wake	Raleigh.
Cuninghame, John S.	Person	Cuninghame.
Currie, George	Columbus	Clarkton.

Commercial National Bank

OF RALEIGH, N. C.

Successor to the Commercial and Farmers Bank.

Capital Stock . . \$100,000
Surplus Earned . \$130,000
Resources . . \$1,150,000

OFFICERS.

B. S. JERMAN, President. H. W. JACKSON, Cashier.
A. A. THOMPSON, Vice-President. E. B. CROW, Assistant Cashier.
J. J. THOMAS, Chairman of Board.
JAS. E. SHEPHERD, Attorney.

DIRECTORS.

J. J. THOMAS, Chairman of Board.
ALF. A. THOMPSON, President Raleigh Cotton Mills.
CAREY J. HUNTER, Supt. Union Central Life Insurance Company.
R. B. RANEY, Beverly Farm.
THOS. H. BRIGGS, of Thos. H. Briggs & Sons, Hardware.
JOSHUA B. HILL, of J. R. Ferrall & Co., Grocers.
JAMES E. SHEPHERD, of Shepherd & Shepherd, Attorneys at Law.
HENRY A. LONDON, Attorney at Law, Pittsboro, N. C.
ASHLEY HORNE, President Clayton Banking Co., Clayton, N. C.
D. Y. COOPER, Capitalist, Henderson, N. C.
ASHBY L. BAKER, President Virginia Cotton Mills.
B. S. JERMAN, President.
H. W. JACKSON, Cashier.

Accounts from Farmers, Merchants, Corporations, Banks, and Individuals Invited.

EXECUTIVE COMMITTEE—Continued.

Dawson, N. B.	Edgecombe	Conetoe.
Doekery, H. C.	Richmond	Rockingham.
Doughton, R. A.	Alleghany	Sparta.
Drewry, John C.	Wake	Raleigh.
Dunn, F. C.	Lenoir	Kinston.
Elliott, J. E.	Harnett	Thornwall.
Ferrall, J. F.	Wake	Raleigh.
Glenn, R. B.	Forsyth	Winston.
Gordon, A. F.	Guilford	Greensboro.
Graham, A. W.	Granville	Oxford.
Gravely, J. O. W.	Edgecombe	Rocky Mount.
Hankins, G. Foster	Davidson	Lexington
Hanes, P. H.	Forsyth	Winston-Salem.
Harris, J. C. L.	Wake	Raleigh.
Heartt, Leo D.	Wake	Raleigh.
Higgs, Sherwood	Wake	Raleigh.
Hill, D. H.	Wake	Raleigh.
Hinshaw, G. W.	Forsyth	Winston-Salem.
Holt, L. Banks	Alamance	Graham.
Hood, George E.	Wayne	Goldsboro.
Hunter, Carey J.	Wake	Raleigh.
Jeffreys, W. E.	Nash	Rocky Mount.
Johnson, D. T.	Wake	Raleigh.
Johnston, C. W.	Orange	Chapel Hill.
Jones, W. N.	Wake	Raleigh.
Kitchen, W. W., Gov.	Wake	Raleigh.
Laughinghouse, J. J.	Wake	Raleigh.
Lewis, Julius	Wake	Raleigh.
London, Henry A.	Chatham	Pittsboro.
Long, J. A.	Person	Roxboro.
Marriott, H. B.	Nash	Battleboro.
McCoy, H. H.	Lenoir	Kinston.
McDowell, J. P.	Edgecombe	Tarboro.
McMackin, W. C.	Wake	Raleigh.
McRae, J. P.	Scotland	Laurinburg.
McRae, E. F.	Scotland	Maxton.
Mitchell, C. W.	Bertie	Aulander.
Mills, John A.	Wake	Raleigh.
Morton, George	New Hanover	Wilmington.
Moring, F. O.	Wake	Raleigh.
Moore, C. C.	Mecklenburg	Charlotte.
Myatt, J. Walter	Johnston	Clayton.
Nichols, John	Wake	Raleigh.
Olds, Fred A.	Wake	Raleigh.
Page, R. N.	Moore	Bisbee.
Parker, T. B.	Wake	Raleigh.
Parker, W. S.	Vance	Henderson.
Parrott, Geo. F.	Orange	Hillsboro.
Pratt, J. H.	Orange	Chapel Hill.
Raney, R. B.	Wake	Raleigh.
Ricks, R. H.	Nash	Rocky Mount.
Roberts, W. P.	Gates	Gatesville.
Rodman, W. C.	Beaufort	Washington
Roscoe, A. S.	Bertie	Winston.
Smith, E. C.	Wake	Raleigh.
Smith, N. A.	Harnett	Kipling.
Staton, J. G.	Martin	Williamston.
Strong, R. C.	Wake	Raleigh.
Tayloe, Joseph F.	Beaufort	Washington.
Thomas, J. A.	Franklin	Louisburg.
Utley, W. F.	Wake	Apex.

Van Lindley, J.....	Guilford	Greensboro.
Ward, Frank T.	Wake	Raleigh.
Webb, C. A.	Buncombe	Asheville.
Weston, George F.	Buncombe	Biltmore.
White, E. T.	Granville	Oxford.
White, W. E.	Alamance	Mebane.
Winborne, B. B.	Hertford	Murfreesboro.
Winston, George T.	Buncombe	Asheville.
Winston, R. W.	Wake	Raleigh.
Wood, W. P.	Randolph	Asheboro.
Woodard, F. A.	Wilson	Wilson.
Wynne, J. S.	Wake	Raleigh.

ESTABLISHED 1858

H. MAHLER'S SONS

Jewelers and Silversmiths

RALEIGH, N. C.

SPECIALTIES

Engagement and Wedding Rings, Silver Service and Sterling Silver Goods

GOODS SENT TO ANY PERSON GIVING SATISFACTORY REFERENCE.

One of the Oldest and Most Reliable Houses in the State. Only the Finest and Highest Class of Goods Kept in Stock.

F. W. HUNNICUTT

PLAIN AND ORNAMENTAL

PLASTERER AND BRICKLAYER

Granolithic Floors and Pavements

Capital City Phone

301 S Swain St , RALEIGH, N. C.

MENTION PREMIUM LIST WHEN WRITING TO ADVERTISERS.

LIFE MEMBERS OF THE STATE AGRICULTURAL SOCIETY.

Adams, J. L.	Raleigh, N. C.	Hoke, R. F.	Raleigh, N. C.
Adams, L. H.	Raleigh, N. C.	Hunter, C. J.	Raleigh, N. C.
Alexander, S. B.	Charlotte, N. C.		
Allen, W. G.	Laurinburg, N. C.	Jones, Armistead	Raleigh, N. C.
Andrews, A. B.	Raleigh, N. C.		
Andrews, Mrs. P. H.	Raleigh, N. C.	Lassiter, T. L.	Raleigh, N. C.
Badger, Thomas	Raleigh, N. C.	Lawrence, G. W.	Fayetteville, N. C.
Battle, K. P.	Raleigh, N. C.	Leach, G. T.	Raleigh, N. C.
Battle, L. J. (M.D.)	Washington, D. C.	Leach, J. P.	Littleton, N. C.
Battle, R. H.	Raleigh, N. C.	Leach, M. T.	Raleigh, N. C.
Blacknall, G. W., Jr.	Waterbury, Conn.	Lee, Mrs. E. H.	Macon, Ga.
Blacknall, J. T.	Waterbury, Conn.	Lewis, Julius	Raleigh, N. C.
Blake, T. W.	Raleigh, N. C.	Lougee, G. E.	Durham, N. C.
Bradley, R. H.	Raleigh, N. C.		
Briggs, T. H.	Raleigh, N. C.	Marcom, J. W.	Raleigh, N. C.
Broughton, N. B.	Raleigh, N. C.	McGee, W. T.	Raleigh, N. C.
Busbee, C. M.	Raleigh, N. C.	McKee, James	Raleigh, N. C.
Busbee, J. L.	Raleigh, N. C.	McKee, J. S.	Raleigh, N. C.
Busbee, Johnson	Raleigh, N. C.	McKee, W. H.	Raleigh, N. C.
Busbee, J. T.	Raleigh, N. C.	McNamee, Charles	Seattle, Wash.
		Mills, John A.	Raleigh, N. C.
Carmer, J. R. H.	Brooklyn, N. Y.	Mitchell, T. J.	Raleigh, N. C.
Clark, Walter	Raleigh, N. C.	Montagne, B. F.	Raleigh, N. C.
Clowes, Mrs. M. T.	Waterbury, Conn.	Moore, James	Raleigh, N. C.
Cox, W. R.	Penelo, N. C.	Moring, F. O.	Raleigh, N. C.
Crawford, J. H.	Raleigh, N. C.	Myatt, W. A.	Raleigh, N. C.
Crenshaw, J. M.	Wake Forest, N. C.	Myatt, Mrs. Mattie F.	Raleigh, N. C.
Dancy, Mrs. F. B.	Atlanta, Ga.	Nichols, John	Raleigh, N. C.
Dunn, R. G.	Raleigh, N. C.	Norris, M. T.	Raleigh, N. C.
Edwards, C. B.	Raleigh, N. C.	Pace, Mrs. W. H.	Raleigh, N. C.
Ellington, J. M.	Raleigh, N. C.	Page, W. H.	New York.
Ellington, W. J.	Raleigh, N. C.	Pesend, J. S.	Raleigh, N. C.
		Pogue, J. E.	Raleigh, N. C.
Ferrall, J. R.	Raleigh, N. C.	Proctor, I. M.	Raleigh, N. C.
		Pullen, J. T.	Raleigh, N. C.
Green, W. J.	Fayetteville, N. C.		
Gulley, L. J.	Raleigh, N. C.	Root, C. B.	Raleigh, N. C.
Guthrie, W. A.	Durham, N. C.	Rosenthal, G.	Raleigh, N. C.
		Rosenthal, M.	Raleigh, N. C.
Harris, James	Youngsville, N. C.	Royster, V. C.	Raleigh, N. C.
Harris, J. C. L.	Raleigh, N. C.		
Harris, J. F.	Raleigh, N. C.	Stronach, A. B.	Raleigh, N. C.
Haywood, F. J.	Raleigh, N. C.	Stronach, Frank	Raleigh, N. C.
Haywood, J. P.	Raleigh, N. C.		
Hawkins, M. J.	Ridgeway, N. C.	Temple, A. H.	Glasgow, Va.
Heartt, L. D.	Raleigh, N. C.	Thomas, J. J.	Raleigh, N. C.
Heek, Miss F. E.	Raleigh, N. C.	Turner, V. E.	Raleigh, N. C.
Heek, G. C.	Knoxville, Tenn.		
Heck, Mrs. J. M.	Raleigh, N. C.	Upchurch, A. N.	Raleigh, N. C.
Heller, Mrs. Amelia	Richmond, Va.	Upchurch, B. J.	Raleigh, N. C.
Hicks, W. J.	Oxford, N. C.	Upchurch, H. C.	Raleigh, N. C.

Wait, S. D.	Raleigh, N. C.	Williamson, B. P.	Raleigh, N. C.
Ward, Mrs. John.	Raleigh, N. C.	Williamson, B. R.	Brooklyn, N. Y.
Watson, H. W.	Raleigh, N. C.	Wyatt, Job P.	Raleigh, N. C.
West, N. W.	Raleigh, N. C.	Wyatt, L. R.	Raleigh, N. C.
Whitaker, J. D.	Raleigh, N. C.	Wynne, G. W.	Raleigh, N. C.
Whiting, S. W.	Raleigh, N. C.		
Wiley, P. A.	Washington, D. C.	Young, T. J.	Raleigh, N. C.
Williams, R. I.	Raleigh, N. C.		

JOHN T. JONES SHEET METAL WORKS

RALEIGH, N. C.

TILE ROOFING

MANUFACTURERS OF

Sheet Metal Cornices, Skylights,

Ventilators, Cresting, Finials

AND ALL KINDS OF

Sheet Metal Ornaments for Buildings

Can Roof Your House, Store or Office Building with either Slate, Metallic, Tile, Tin, Copper or Iron Roof.

SOUTHERN PRODUCE CO.

*Wholesale Commission
Merchants*

SPECIALTIES

Bananas, Oranges, Apples, Melons, Vegetables

Z. V. CLEGG, Manager.

GREENSBORO, N. C.

REGULATIONS.

1. Competition is open to the world and friendly challenge extended, except in instances specified.

2. The gates will be open for admission of visitors at 8 o'clock a. m. each day and close at 6 p. m.

3. All employees of the Fair, including police, must wear badges and be promptly on hand at their posts at 8 o'clock a. m. each day of the Fair and remain on duty till 6 p. m. (except night force).

4. Every reasonable effort will be made by the officers of the Society and those in charge of the grounds to protect the property on exhibition from loss or damage, but the Society will not hold itself responsible should loss or damage occur.

5. Drunkenness, quarreling or the use of profane or obscene language will not be allowed on the grounds, nor the presence of fireworks, petroleum, gun-powder or any other dangerous or objectionable material whatever.

6. Persons desiring space for the exhibition of articles of machinery not entered for competition should apply to the Secretary as early as possible giving the name of the exhibitor and article, place of residence and the amount of space required.

7. Exhibitors of horses, cattle, sheep and swine will be required to display over each stall or pen occupied by their stock a placard containing the name, age and breed of animal occupying the stall or pen, and also the name and address of the owner. The placard will be furnished and filled up at the Secretary's office.

8. No peddling, hawking or selling of any kind will be allowed in the buildings or on the grounds, except by a special license obtained from the Secretary of the Society.

9. The distribution of handbills or other advertisements is strictly prohibited about the grounds or buildings, except under direction of the Superintendent.

10. No article or animal will be entitled to space until the proper entry has been made. After an article or animal has been entered for a premium, it can not be removed until the close of the Fair without permission from the Secretary or the Supervisor in charge of the department; and if any person removes an article or animal without such permission, he forfeits all claims to a premium, even if the same shall have been awarded.

11. Each department will be made under the special charge of its Director. He will oversee the arrangement of all articles offered for exhibition in his department, and have control of the space assigned to it. He will be assisted in his duties by a special superintendent, who will receive all exhibits, take personal charge of them, countersign the exhibitor's coupons, and deliver the articles on the surrender of the countersigned coupons at the close of the Fair.

12. The exhibition of articles not mentioned in the Premium List is solicited. These will be assigned to proper departments, displayed to visitors, and reported on by the judges.

13. The Executive Committee reserves the right to withhold premiums in any case in which it shall appear to them that the regulations have not been complied with, or that fraud or deception has been practiced or attempted.

14. There will be a free Bureau of Information at the main office, where all questions will be cheerfully answered.

15. Exhibitors must provide, at their own cost, all show-cases, shelvings, counters, fittings, etc., which they may require.

16. Exhibitors' business cards, pamphlets, circulars, samples, etc., may be placed and be distributed from within the space allotted.

MENTION PREMIUM LIST IN WRITING TO ADVERTISERS.

REGULATIONS.

ADMISSION.

17. The gates will be open at 8 o'clock each day.

Single ticket, admitting one person once	\$.50
Each person in any vehicle.....	.50
Children between seven and twelve years of age.....	.25
Badge for two-horse licensed hack, admitting hack and driver at either gate at all times during the Fair.....	3.00
For one-horse hack.....	2.00
Drays	1.00

18. *Special rates will be given schools, factories, private excursions and such organized bodies as approved by the Secretary.*

19. *Life members, and members of the Executive Committee, when reporting to the Secretary, will receive admission tickets.*

20. No person shall be permitted to remain on the grounds over night except those holding permits, which must be secured from the Secretary.

21. *SPECIAL RULE.—The Society makes no charge for space, and, except in special instances, exacts no entrance fees; but ten per cent of all premiums aggregating five dollars or over awarded by the Society will be retained as entrance fees, except where entrance fees are specifically charged. This is a liberal policy toward exhibitors, as no one will be required to pay unless awarded a premium.*

ENTRIES.

22. The entry-books will be opened at the office of the Secretary of the Society in the city of Raleigh from September 25th to and including the Friday next before Fair Week, and at the Secretary's office at the Fair Grounds on Saturday and until 12 o'clock m. on Tuesday, when all entries will close. Much trouble and annoyance may be avoided by observing this regulation.

23. Entries may be made in person or by proxy. In making entries it will be necessary to give the name of the article, the name and post-office address of the exhibitor, and the premium number under which the article entered is to compete. This is especially necessary in order that the articles may be properly entered.

24. *All articles which are the product of the soil must be entered in the name of the producer. Those showing handiwork of skill must be entered in the name of the one whose skill they exhibit. Such may be individuals, firms or factories. They must have been made within three years, and not exhibited at any former Fair of this Society. All other property must be entered in the name of the actual owner. Any violation of this rule will bar the violator from competing for any premium whatever, and render him and his exhibit liable to expulsion from the grounds.*

25. In case special facilities for meritorious exhibits are required, such entries shall be made before October 1st. Any person may enter as many different articles as he or she may own, in any department.

26. The same article or animal can not compete for the premiums of two or more premium numbers, except when otherwise stated in the head-notes of the department in which it is exhibited.

27. All entries will be numbered and recorded in the books of the proper department and class, and corresponding tags will be issued, which must be attached to the exhibit before such can be placed on exhibition.

28. Contrary to the custom of most agricultural societies, the Society has decided that the names of all exhibitors shall be placed on the card attached to the article on exhibition, EXCEPT IN DEPARTMENTS C AND E, DEPARTMENT H, and DEPARTMENT I, as to do otherwise deprives the exhibitors of one of the main features of these exhibitions, viz, advertising (but pictures, etc., in Department I may be identified on the back of same).

29. No person will be allowed to see the entries or have access to the entry-books until after the awards have been made.

REGULATIONS.

30. All entries shall be for the first premium of the premium number under which they are entered, but, failing to take the first, shall compete for the second, if a second is offered; and, failing to take the second, shall compete for the third, if any; but shall not be awarded more than one premium under the same premium number.

31. Exhibitors must see to the proper delivery of articles and live stock on the grounds, and to the proper care of the latter, as no charges for transportation or drayage will be paid by the Society.

EXHIBITS.

32. The grounds will be in readiness for the reception of exhibits any time during Thursday, Friday and Saturday preceding the Fair, but no exhibits will be received Sunday, except live stock from a distance that may have been delayed in coming. Neither will exhibitors be permitted to make any arrangements on that day, except such as the Superintendent may deem necessary.

33. Articles and animals provided with the required entry-tags will be assigned places by the Superintendent of Department until Tuesday, October 19th, at 12 o'clock m., after which no more will be received in departments where premiums are offered except in classes where perishable goods are entered.

34. All animals must be exhibited in such place and at such time as the Superintendent in charge of such shall direct, in accordance with the official programme.

35. Any and all articles obnoxious or repulsive in their character shall be excluded from the grounds, or, if entered without being fully known, shall be removed at once.

36. Ladies from a distance desiring to exhibit textile fabrics may ship their goods to the Secretary, but in no case will he or the Society be responsible for any loss, damage or breakage. Goods so shipped must be directed to the Secretary, "Main Gate, Fair Grounds," and must arrive not later than Saturday, 16th. *No packages will be accepted unless freight or express is prepaid.*

Special notice is hereby given that none but textile goods and art work can be consigned to the Secretary for exhibition or competition.

37. Exhibitors will be required to keep their space and stalls in a cleanly condition by removing therefrom any filth or litter and place it in front of said, space or stall, where the scavenger force of the Society may get it with ease.

38. Should any person misrepresent his exhibit, and a premium be awarded upon it, such premium may be withheld by the Executive Committee.

39. *SPECIAL NOTICE.—Read carefully this rule as touching all exhibits. Exhibits not in place and fully installed by 12 o'clock Tuesday, October 19th, will receive no attention whatever from the Awarding Committee or experts.*

Exhibitors can have the use of halls and grounds for any reasonable number of days preceding opening day proper in which to place their exhibits. There is no good reason for delay. Hence it is repeated, this rule will be rigidly enforced "for the good of all concerned."

PREMIUMS.

40. A premium ribbon is a badge of merit, and in no case should it be attached to an article or animal where meritorious qualities are lacking.

41. The premiums are designated by ribbons, blue meaning first, red second, and white, third premium. These ribbons will be attached only by the Director of each department, or his Superintendent, after Judges or Committees have made their awards and the same have been approved by the Directors.

42. The Society deems its diploma or medal to possess value equal to cash premium of not less than ten dollars. The exhibitor entitled to a prize equal to that amount will be at liberty to com-

MENTION PREMIUM LIST IN WRITING TO ADVERTISERS.

REGULATIONS.

mute a money premium for a diploma or medal, but not the award of a diploma or medal into a money premium.

43. Premiums are payable thirty days after the close of the Fair, and if not claimed by the first day of February, 1910, will be regarded as donated to the Society.

44. Medals and diplomas will be delivered at any time between November 1st and December 31st, 1909.

INSTRUCTIONS TO SUPERINTENDENTS.

45. No Superintendent of Department will be permitted to employ help without written authority of the President or Secretary, and the Fair Association will not become responsible for the pay of help employed without such written authority. An order for all supplies must be obtained from the Secretary or Assistant Secretary.

46. Superintendents of Departments will be in attendance from 8 a. m. to 6 p. m. at their respective posts on the ground, Monday, October 18th, to Friday, October 22d, inclusive. They will have exhibits promptly placed, and departments must be in complete order by 12 m., Tuesday, October 19th.

47. If erroneous entries are made, they will make the necessary corrections or cause such to be made in the official entry-books.

48. Superintendents will point out to the Judges of Award the articles or animals to be inspected, and cause the same to be displayed in their proper places and at the proper time.

49. They will see that order and decorum are observed in their departments, and that property is protected against damage and loss by accident or otherwise.

50. They will also see that no property is removed before the appointed time, and that the checks are detached from the tags of property when removed, as a means to prevent fraud or mistakes by such removal.

JUDGES.

51. The Society reserves the right to use either the single or three-judge system, or both, during the Fair of 1909.

52. The Judges of Awards, when ready for duty, shall be furnished by the Secretary with a list of all entries in their respective departments and books in which their awards are to be recorded.

53. Should any of the Judges previously selected fail to be present, the Director of each department is authorized to select to fill the vacancies, always endeavoring to select persons duly qualified by their pursuits or experience to make correct awards in each special department. In all cases the Judges, before awarding any premium, will be careful to see that the requirements of the Premium List have been strictly complied with by the exhibitor.

54. No person directly or indirectly interested will be allowed to serve as a Judge, and the Executive Committee will quash the awards in every case when a person interested has acted as a Judge; nor shall a member of the Executive Committee act as a Judge or umpire under any circumstances.

55. *Judges are specially instructed not to award premiums to any animal or article because of its presence. It must be individually worthy. It is not the policy of the Society to encourage indifferent productions of any kind, or to distribute premiums equally among exhibitors, and no premium should be awarded to any animal or article that does not possess high intrinsic merits.*

56. When two subjects of the same kind presented for premiums are deemed by the Judges of equal merit, and also of such a high degree that to either, if alone, the premium would be awarded, in such case the award must be to divide the first and second premiums equally between the two competitors; or, in

REGULATIONS.

case there shall have been no second premium offered, then divide the first only in like proportion.

57. The Director in charge and the Special Superintendent shall attend the Judges when making the examination in their respective departments, and furnish them with all required information. **PREMIUMS WILL NOT BE PAID TO PARTIES HAVING EXHIBITS WHERE IT IS PROVEN THAT THEY ACCOMPANIED THE JUDGES WHEN AWARDING THE PREMIUMS.** The awards, when completed, shall be signed by the Judges and also by the Director, who will take charge of the book and return it to the Secretary. As the awards are made, the Director or his Superintendent will attach the ribbon indicating the award.

58. Decisions of Judges shall be final, and no appeal will be considered, except in cases of protest, in writing, with strong evidence of fraud or violation of the rules of the Society, which may be filed with the Secretary before the premiums have been presented.

59. Reports must be signed by each Judge in his own hand.

60. JUDGES CAN NOT AWARD PREMIUMS TO ARTICLES NOT IN THE REGULAR PREMIUM LIST, BUT MAY MAKE RECOMMENDATIONS AND FILE THESE WITH THE SECRETARY, WHO WILL PRESENT THEM TO THE EXECUTIVE COMMITTEE.

POLICE

61. All tickets—life members' tickets or other tickets—presented by persons not entitled to hold them must be taken up, and those offering them required to purchase others before entering the grounds.

62. The policemen shall be sworn in as conservators of the peace, and it shall be their duty to arrest any person creating any disorder or violating any of the rules of the Society or laws of the State.

PRIVILEGES.

63. One ticket, good for one admission each day of the Fair, will be given for every ten dollars of privilege money paid, and for each additional charge of ten dollars, or fraction not less than five dollars, one extra ticket, and no more.

At a meeting of the Executive Committee of the North Carolina Agricultural Society (Advisory Board), held July 29, 1905, the following resolution was adopted, and is hereby announced, that all persons interested may be governed accordingly:

Resolved, Every privilege granted must be in conformity with the laws of the State, and subject to inspection at any time; and no gambling of any sort will be allowed, and no toy whips will be allowed on the grounds.

All worthy and interesting shows or amusements are invited and will receive a cordial welcome.

Notice is hereby given that the above will be strictly enforced.

CARE OF STOCK.

64. Straw for bedding will be furnished by the Society in reasonable amount, free. Arrangements have been made with a responsible party to furnish hay, corn, oats, and chop feed on the grounds at market prices, in quantities to suit purchasers. The Society does not furnish feed.

65. In order to accommodate exhibitors to the best advantage, applications for stall should be made to the Secretary as early as possible. No charge is made for use of stables by animals regularly entered for competition.

66. Thursday and Friday will be the days of the parade, and all stock must be in the parade or forfeit premiums, except where stock is not able to come out, or too vicious, and that to be decided by the Superintendent in charge.

MENTION PREMIUM LIST IN WRITING TO ADVERTISERS.

The Commercial National Bank

OF CHARLOTTE, N. C.

ORGANIZED IN 1874

UNITED STATES DEPOSITARY

CAPITAL AND SURPLUS
\$840,000.00

ASSETS AND PERSONAL LIABILITY OVER THREE
MILLION DOLLARS



OUR LARGE RESOURCES enable us to handle accounts of the largest corporations and merchants, and we solicit the accounts of Cotton Mills, Manufacturing establishments in general, Merchants and Capitalists throughout the State, and invite inspection of our methods and manner of dealing.

CHARLOTTE IS A FINANCIAL CENTRE and we are in position to carry accounts with corporations and individuals located in any part of North Carolina.

BANKING BY MAIL is as easily done with Charlotte as with New York and other Northern cities. Try it.

FOUR (4) PER CENT INTEREST paid on time deposits; on certificates and in Savings Department.

OFFICERS:—R. A. DUNN, Pres.; WM. E. HOLT, Vice-Pres.; A. G. BRENIER, Cashier;
A. T. SUMMEY, Assistant Cashier.

DIRECTORS:—J. A. Durham, R. A. Dunn, R. C. Carson, J. W. Cannon, Jr., S. B. Tanner, R. M. Miller, Jr., D. H. Anderson, E. C. Holt, Wm. E. Holt, A. J. Hagood, L. W. Sanders, S. W. Cramer, P. M. Brown, D. E. Rhyne, R. L. Gibbon, L. Banks Holt, C. W. Johnston, W. S. Alexander, S. S. McNich, C. H. Duls, Willis Brown, T. H. Haughton, F. D. Lethco, A. G. Brenizer.

DEPARTMENT A.—FIELD AND GARDEN CROPS.

C. N. ALLEN AND C. B. WILLIAMS, Directors.

PREMIUM A—Best display by any county in North Carolina. First, \$250.00; second, \$150.00; third, \$100.00.

PREMIUM B—Best display by public school of North Carolina of methods of teaching agriculture. First, \$25.00; second, \$15.00; third, \$10.00.

SIX HUNDRED DOLLARS IN SPECIAL PREMIUMS OFFERED JOINTLY BY THE STATE BOARD OF AGRICULTURE AND THE N. C. AGRICULTURAL SOCIETY.

The State Board of Agriculture offers \$200.00 for first, and \$100.00 for second premium, for the greatest variety and most artistically arranged collective Agricultural Exhibit, which has been supplemented by the Agricultural Society by adding the same amounts offered by the Department, to wit:

1. For the best, greatest variety, and most artistically arranged collective Agricultural Individual Exhibit.....\$ 400.00
2. For the second best, same conditions..... 200.00

CONDITIONS.—First. Each exhibitor is required to make affidavit that the products shown were grown on exhibitor's farm during the current year and not a single product obtained elsewhere.

Second. That no premium be awarded when in the judgment of the Jury of Awards the exhibit is not meritorious in variety, quality and artistic arrangement.

Third. That the following scale of points be adopted in judging individual exhibits. Recognizing 100 points as perfect: Agriculture, 60 points; Vegetables, 10 points; Home Industry, 10 points; Fruits, 10 points; Artistic Arrangement, 10 points.

SIXTY-FIVE DOLLARS SPECIAL PREMIUMS OFFERED IN GOLD.

Mr. W. A. Simpkins, of Raleigh, offers the following prizes, to the farmers of North Carolina, who buy their planting cotton seed from him:

	First.	Second.
3. Largest yield per acre, not less than one bale to be shown, (to be paid in gold).....	\$25.00	\$15.00
4. Best stalk of cotton.....	10.00	5.00
5. Best bale of lint cotton.....	10.00	

CONDITIONS same as required in competing for the special premiums offered by the Society for the largest yield per acre.

NOTE.—Articles entered for the foregoing premiums can not compete for the individual premiums, nor for the premiums of the Board of Agriculture, but may compete for the Alliance premiums, provided exhibitor be an Allianceman and so state on making the entry. This does not prevent an exhibitor from competing for any number of premiums, provided the same article is not entered more than one time.

All exhibits entered for competition must be grown or produced by the person competing, or under his or her direction.

One hundred points to be recognized as perfect.

Agricultural Products will be rated at.....	60
Garden Vegetables	15
Fruits, including Canned Goods, etc.....	15
Home Industry	10

The premiums are very liberal, and the Society hopes that they will be competed for, but positively no awards will be made unless the exhibit is meritorious.

The
**American Agricultural
Chemical Co.**

**BALTIMORE SALES DEPARTMENT
741 Equitable Building
BALTIMORE, MD.**

**High-grade, Reliable Fertilizers
For All Crops and for Permanent
Improvement of the Soil**



We JUSTLY CLAIM that there are NO BETTER FERTILIZERS than ours, for they are as good as experience, materials of the highest agricultural value, unsurpassed facilities, and close and careful attention to manufacturing can make them. OUR FERTILIZERS ARE IN FINE DRILLING CONDITION, and are put up in GOOD, STRONG SACKS.

DEPARTMENT A.—FIELD AND GARDEN CROPS.

SPECIAL PREMIUMS OFFERED BY THE SOCIETY

Conditions.

Each person competing for these premiums shall be required to furnish a sworn and certified statement, sworn to before a Justice of the Peace, by at least two disinterested persons of the correct measure of the land and of the amount produced on said acre. Each exhibitor must furnish a brief description of the kind of land upon which said crop was grown, time of planting, method of preparation and cultivation, amount and kind of fertilizers used, when and how applied, what home-made manures and how much used, and what was grown on the land the previous year.

On request, the Secretary of the Fair will furnish blanks to exhibitors, the statements to be returned to him.

NO EXHIBIT WILL BE CONSIDERED BY THE JUDGES UNLESS THE CONDITIONS HAVE BEEN FULLY COMPLIED WITH.

CORN

First. Second. Third.

6. Largest yield per acre, not less than 4 bushels in ear to be shown\$25.00 \$15.00 \$10.00

COTTON.

7. Largest yield per acre, not less than one bale to be shown 25.00 15.00 10.00

WHEAT (Any Variety).

8. Largest yield per acre, not less than 4 bushels to be shown 25.00 15.00 10.00

OATS (Any Variety).

9. Largest yield per acre, not less than 4 bushels to be shown 25.00 15.00 10.00

TOBACCO (Any Variety).

10. Largest yield per acre, not less than 20 pounds to be shown 25.00 15.00 10.00

PEANUTS.

11. Largest yield per acre, not less than 4 bushels to be shown 25.00 15.00 10.00

FIELD PEAS (Any Variety).

12. Largest yield per acre, not less than 4 bushels to be shown 25.00 15.00 10.00

IRISH POTATOES (Any Variety).

13. Largest yield per acre, not less than 4 bushels to be shown 25.00 15.00 10.00

SWEET POTATOES (Any Variety).

14. Largest yield per acre, not less than 4 bushels to be shown 25.00 15.00 10.00

CLOVER.

15. Largest yield per acre, not less than 3 standard bales to be shown 25.00 15.00 10.00

RICE.

16. Largest yield per acre, 2 bushels in chaff and 2 sheafs in straw to be shown..... 25.00 15.00 10.00

WATERMELONS.

17. Largest yield per acre, not less than 12 to be shown.... 25.00 15.00 10.00

CARALEIGH FERTILIZERS

"Fill a long felt want" of the farmer by feeding the growing crops on the proper kind of plant food in the right proportion.

The successful farmer feeds his land with a generous hand, and is rewarded with the largest and best returns for his labors.

For many years we have been furnishing the good farmers of this good old State with the best fertilizers on the market, and our brands have won a high place in the estimation of our people.

We are proud of this reputation, and spare no effort, energy or capital to maintain it.

We know our goods are good, because they are used by good people who make good crops which bring good prices.

Caraleigh Fertilizers

are honestly made from the very best materials. Made at home by home people and sold at home.

Our famous "Caraleigh Special for Tobacco," "Horne's Best," "Pacific," "Eclipse," "Eli," "Electric," and many other brands suitable for all crops will be found in perfect mechanical condition and will give you the best results.

Tone up your land by supplying that "long felt want."

If your agent does not sell Caraleigh goods, write us direct.

CARALEIGH PHOSPHATE AND FERTILIZER WORKS

RALEIGH, N. C.

DEPARTMENT A.—FIELD AND GARDEN CROPS.

GRASSES (Any Variety).

18. Largest yield per acre, not less than 3 standard bales to be shown\$25.00 \$15.00 \$10.00

CABBAGE.

19. Largest yield per acre, not less than 24 heads to be shown\$25.00 \$15.00 10.00

IN CASES OF CLOSE COMPETITION THE JUDGES WILL CONSIDER THE QUALITY OF THE YIELD, AS WELL AS THE QUANTITY.

EXHIBITS MUST BE MERITORIOUS TO COMPETE.

20. Best display of trucking, exclusive of any of the products above enumerated, and which may include the following: Turnips, Beets, Carrots, Parsnips, Onions, Tomatoes, Okra, Lettuce, Beans, Pumpkins, Celery, Squashes; not less than one peck of each kind to be shown\$25.00 \$15.00 \$10.00

COTTON.

- | | First. | Second. |
|--|---------|---------|
| 21. Best bale of cotton..... | \$10.00 | \$5.00 |
| 22. Best stalk of cotton..... | 1.00 | .50 |
| 23. Best group of not less than five stalks of cotton..... | 3.00 | |
| 24. Best bushel fancy cotton seed..... | 1.00 | |
| 25. Best 25 pounds fancy seed cotton..... | 1.00 | |

TOBACCO.

- | | | |
|---|-------------|--------|
| 26. Best five pounds bright lemon wrappers..... | \$5.00 | \$3.00 |
| 27. Best five pounds of bright mahogany wrappers..... | 5.00 | 3.00 |
| 28. Best five pounds shipping tobacco..... | 5.00 | 3.00 |
| 29. Best five pounds bright smokers..... | 5.00 | 3.00 |
| 30. Best five pounds cutters..... | 5.00 | 3.00 |
| 31. Best five pounds fillers..... | 5.00 | 3.00 |
| 32. Best five pounds sun-cured fillers..... | 5.00 | 3.00 |
| 33. Best five pounds sun-cured wrappers..... | 5.00 | 3.00 |
| 34. Best display manufactured smoking tobacco..... | Gold medal. | |
| 35. Best display manufactured chewing tobacco..... | Gold medal. | |
| 36. Best package cigars, North Carolina make..... | Diploma. | |
| 37. Best box plug tobacco, North Carolina make..... | Diploma. | |
| 38. Best display cigarettes, North Carolina make..... | Diploma. | |
| 39. Best display cheroots, North Carolina make..... | Diploma. | |
| 40. Best display cigars, North Carolina make..... | Diploma. | |
| 41. Best display fine-cut chewing tobacco..... | Diploma. | |
| 42. Best display of flue-cured bright lemon wrappers, bright mahogany wrappers, hright smokers, cutters and fillers, by one producer, not less than five pounds each variety..... | \$10.00 | |

(This display must not include any entry for single premium.)

WHEAT.

- | | | |
|--|----------|--------|
| 43. Best bushel white wheat..... | \$2.00 | \$1.00 |
| 44. Best bushel red wheat..... | 2.00 | 1.00 |
| 45. Best bushel buckwheat..... | 2.00 | 1.00 |
| 46. Best sheaf white wheat..... | 1.00 | .50 |
| 47. Best sheaf of red wheat..... | 1.00 | .50 |
| 48. Best and largest display of wheat..... | Diploma. | |

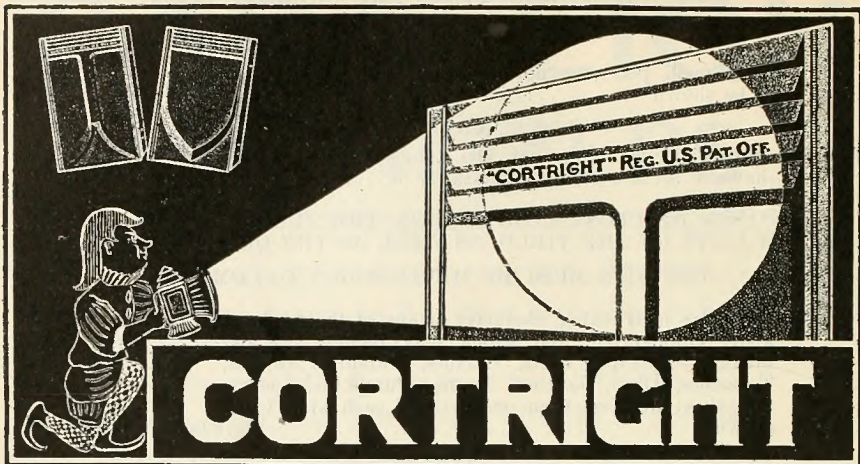

METAL SHINGLES

have stood in the light and darkness of 21 years,
with all the attendant rain, storm, heat and cold,
and have never needed repairs. They're as good
as the day they were put on. Is that the kind
of roof you're looking for? A roof, the cost of
which is practically all in the first item, and that
item surprisingly small in comparison with roof
value as established by other building coverings.

There's nothing temporary about CORTRIGHT. It's made to last and look well. That it is stormproof is due to our ingenuity. That it is fire-proof is incidental—metal won't burn. Send for book—"Rightly Roofed Buildings."

CORTRIGHT METAL ROOFING CO.

50 N. 23d St.,

PHILADELPHIA, PA.

DEPARTMENT A.—FIELD AND GARDEN CROPS.

CORN

	First.	Second.
49. Best two bushels white corn in ear (not mixed).....	\$2.00	\$1.00
50. Best two bushels of yellow corn in ear.....	2.00	1.00
51. Best two bushels sweet corn in ear.....	2.00	1.00
52. Best six stalks of corn with ear attached.....	1.00	.50
53. Twelve ears of longest white corn.....	1.00	.50
54. Twelve ears of longest yellow corn.....	1.00	.50
55. Best twelve stalks broomcorn.....	1.00	.50
56. Best and largest display of corn.....	Diploma.	
57. Best bale broomcorn (not less than 50 pounds).....	2.00	

OATS.

58. Best bushel early oats (special variety).....	\$2.00	\$1.00
59. Best bushel white oats.....	2.00	1.00
60. Best bushel black oats.....	2.00	1.00
61. Best bushel winter oats.....	2.00	1.00
62. Best and largest display oats (shelled).....	Diploma.	
63. Best bushel rust-proof oats.....	2.00	1.00
64. Best sheaf white oats, to measure 15 inches around.....	1.00	.50
65. Best sheaf black oats, to measure 15 inches around.....	1.00	.50
66. Best sheaf earliest oats, to measure 15 inches around.....	1.00	.50
67. Best sheaf rust-proof oats, to measure 15 inches around.....	1.00	.50
68. Best and largest display of oats in the sheaf.....	Diploma.	

BARLEY.

69. Best bushel fall barley.....	\$2.00	\$1.00
70. Best sheaf fall barley, to measure 14 inches around.....	1.00	.50
71. Best and largest display of barley.....	Diploma.	

RYE.

72. Best bushel winter rye.....	\$2.00	\$1.00
73. Best sheaf winter rye, to measure 15 inches around.....	1.00	.50
74. Largest and most artistic display of rye.....	Diploma.	

RICE.

75. Best bushel upland rice, rough.....	\$2.00	\$1.00
76. Best bushel upland rice, cleaned.....	2.00	1.00
77. Best bushel lowland rice, rough.....	2.00	1.00
78. Best bushel lowland rice, cleaned.....	2.00	1.00
79. Best sheaf upland rice, to measure 12 inches around.....	1.00	.50
80. Best sheaf lowland rice, to measure 12 inches around.....	1.00	.50
81. Largest and most artistic display of rice.....	Diploma.	

HAY.

82. Best bale German millet.....	\$3.00	
83. Best bale pea-vine hay.....	3.00	
84. Best bale peanut-vine hay.....	3.00	
85. Best bale rice straw.....	3.00	
86. Best sheaf German millet.....	1.00	
87. Best sheaf Timothy.....	1.00	
88. Best sheaf orchard grass.....	1.00	

PEAS.

89. Best bushel black-eyed peas.....	\$2.00	
90. Best bushel clay peas.....	2.00	
91. Best bushel red peas.....	2.00	
92. Best bushel white peas (not black or yellow eyes).....	2.00	
93. Best bushel speckled peas.....	2.00	
94. Best bushel black peas.....	2.00	
95. Best display and largest variety of field peas, not less than one peck each, apart from separate exhibit alone.....	3.00	

F. S. ROYSTER GUANO CO.

{ NORFOLK
VIRGINIA }

FERTILIZERS FOR ALL CROPS

Ask your dealer for our brands and see
that the Trade-mark is on every Bag.

All Goods Go Freely Through Drills

FACTORIES :

Norfolk, Va., Tarboro, N. C., Columbia, S. C., Spartanburg,
S. C., Macon and Columbus, Ga.

LARGEST INDEPENDENT MANUFACTURERS
IN THE BUSINESS.

DEPARTMENT A.—FIELD AND GARDEN CROPS.

PEANUTS.

96. Best six vines large peanuts with fruit attached.....	\$1.00
97. Best six vines small peanuts with fruit attached.....	1.00
98. Best display and largest number of varieties.....	Diploma.

SEEDS.

99. Best bushel North Carolina red clover seed.....	\$3.00
100. Best bushel white clover seed.....	3.00
101. Best bushel crimson clover seed.....	3.00
102. Best bushel North Carolina orchard grass seed.....	2.00
103. Best bushel North Carolina Timothy grass seed.....	2.00
104. Best bushel North Carolina German millet.....	2.00
105. Best bushel North Carolina herd-grass seed.....	2.00
106. Best bushel North Carolina tall meadow oat-grass seed.....	2.00
107. Best bushel blue-grass seed.....	2.00
108. Best peck flax seed.....	2.00
109. Best pint tobacco seed.....	1.00
110. Best quart collard seed.....	1.00
111. Best quart cabbage seed.....	1.00
112. Best quart turnip seed.....	1.00
113. Largest and best displayed variety of garden and field seeds grown by any North Carolina firm or individual.....	Diploma.
114. Largest and best display of above, open to the world.....	Diploma.

ROOT CROPS, VEGETABLES, Etc.

115. Best bushel turnips.....	\$1.00
116. Best bushel stock beets.....	1.00
117. Best bushel sugar beets.....	1.00
118. Best six bunches celery.....	1.00
119. Best egg plant, six specimens.....	1.00
120. Best display of gourds.....	1.00
121. Best cabbage, six specimens.....	2.00
122. Best collards, six specimens.....	1.00
123. Best salsify, six specimens.....	1.00
124. Best squash, six specimens.....	1.00
125. Best parsnips, half bushel.....	1.00
126. Best carrots, half bushel.....	1.00
127. Best and largest pumpkins, three specimens.....	1.00
128. Best lima beans, peck, green or dried.....	1.00
129. Best North Carolina-grown hops, ten pounds.....	2.00
130. Best display of pop-corn.....	1.00
131. Best hemp (dressed), ten pounds.....	1.00
132. Best dozen cucumbers.....	1.00
133. Best peck artichokes.....	1.00
134. Best six strings red pepper.....	1.00
135. Best bushel red sweet potatoes.....	1.00
136. Best bushel white sweet potatoes.....	2.00
137. Best bushel yellow sweet potatoes.....	2.00
138. Best bushel early Irish potatoes.....	2.00
139. Best bushel early Irish potatoes.....	2.00
140. Best bushel white field beans.....	1.00
141. Best peck red onions, not sets.....	1.00
142. Best peck white onions, not sets.....	1.00
143. Best peck yellow onions, not sets.....	1.00
144. Best quart castor beans.....	1.00
145. Best three heads cauliflower.....	1.00
146. Best bushel rinta-bagas.....	1.00
147. Best two dozen stalks sugar cane.....	1.00
148. Best peck chufas.....	1.00
149. Best half-bushel tomatoes.....	1.00
150. Best sample fall-grown snap beans, one-fourth bushel.....	1.00

SAFE DEPOSIT DEPARTMENT
SAVINGS DEPARTMENT
COMMERCIAL DEPARTMENT
TRUST DEPARTMENT



4%
INTEREST ON SAVINGS DEPOSITS

No. 244 MAIN STREET
NORFOLK, VIRGINIA

CALDWELL HARDY, PRESIDENT

C. W. GRANDY, VICE-PRESIDENT

W. W. VICAR, CASHIER

DEPARTMENT A.—FIELD AND GARDEN CROPS.

SILK CULTURE.

First. Second.

- | | | |
|---|---------|-------------------------|
| 151. For the best and largest display of State grown and worked silk, in its different forms (same to be the product of 1908 or some subsequent year) | | \$20.00 |
| 152. For the best display of cocoons grown in the State..... | \$10.00 | 6.00 |
| 153. For the best display of useful articles made in North Carolina from silk floss and waste..... | | Gold medal. |
| 154. For the best automatic silk reel for hand or power..... | | Diploma. |
| 155. For the largest and best display of silk-worm eggs grown in North Carolina | | Gold medal and Diploma. |
| 156. For the best essay on silk-growing, based upon personal experience, in North Carolina since 1898 (essay must be meritorious) | | \$5.00 |

NOTE.—The State Department of Agriculture will furnish to those who apply eggs of the silk worm and instructions.

NORTH CAROLINA FARMERS' STATE ALLIANCE offers the following special premiums to sub-Alliances and Alliancemen that are in good standing with State and sub-Alliance. Individual Alliancemen can compete for the special premiums individually or with their sub-Alliance exhibits. The same article may be entered by an Allianceman under this head and also under the head of premiums offered by the Society, upon request, on making entry:

- | | | |
|---|---------|---------|
| 157. To sub-Alliance making best exhibit..... | \$15.00 | \$10.00 |
| 158. To individual Allianceman exhibiting best bushel of wheat.... | | 1.00 |
| 159. To individual Allianceman exhibiting best bushel oats..... | | 1.00 |
| 160. To individual Allianceman exhibiting best variety corn (bushel) | | 1.00 |
| 161. To individual Allianceman exhibiting best bushel of meal (corn) | | 1.00 |
| 162. To individual Allianceman exhibiting best bushel black peas.. | | 1.00 |
| 163. To individual Allianceman exhibiting best bushel black-eyed peas | | 1.00 |
| 164. To individual Allianceman exhibiting best bushel white peas.. | | 1.00 |
| 165. To individual Allianceman exhibiting best bushel clay peas.... | | 1.00 |
| 166. To individual Allianceman exhibiting best bushel sweet potatoes (yams) | | 1.00 |
| 167. To individual Allianceman exhibiting best bushel sweet potatoes (any other variety)..... | | 1.00 |
| 168. To individual Allianceman exhibiting best bushel Irish potatoes | | 1.00 |
| 169. To individual Allianceman exhibiting best bale crabgrass hay.. | | 1.00 |
| 170. To individual Allianceman exhibiting best bale cultivated grass hay | | 1.00 |
| 171. To individual Allianceman exhibiting best bale clover hay.... | | 1.00 |
| 172. To individual Allianceman exhibiting best tobacco wrappers, 3 lbs | | 1.00 |
| 173. To individual Allianceman exhibiting best tobacco cutters, 3 lbs | | 1.00 |
| 174. To individual Allianceman exhibiting best bale cotton..... | | 5.00 |
| 175. To individual Allianceman exhibiting best bacon ham, home-made | | 1.00 |
| 176. To individual Allianceman exhibiting best 10 lbs. lard..... | | 1.00 |
| 177. To individual Allianceman exhibiting best butter, 3 lbs..... | | 1.00 |
| Exhibit to receive premium must be meritorious. | | |
| 178. To the individual Alliance woman best 3-lb. can peaches..... | | 1.00 |
| 179. To the individual Alliance woman best 3-lb. can tomatoes.... | | 1.00 |
| 180. To the individual Alliance woman best 5 lbs. dried apples.... | | 1.00 |
| 181. To the individual Alliance woman best gentleman's shirt, No. 15 percale | | 1.00 |
| 182. To the ladies of sub-Alliance making best exhibit of bed quilt.. | | 2.00 |

SUPPLEMENTARY PREMIUMS.

Boys' Corn Club Contest.

In cooperation with the State Board of Agriculture in their efforts to encourage and aid the young farmers of the State the Society offers the following:

**EVERYBODY
IS READING**

"A Southerner in Europe"

By **CLARENCE H. POE**

"A book not only of readable and interesting travel sketches, but even more notable as a vigorous and thought-provoking review of the needs and opportunities of our Southern people as seen in the light of Old World conditions."

Just Out! Cloth, 75c.; Heavy Paper, 40c.

CHIEF JUSTICE WALTER CLARK says: "The best travel letters I have ever seen from any European tourist."

COLUMBIA STATE: "Delightful to every class of readers."

DR. EDWIN MIMS: "Not the conventional book of travel, but the impressions of an alert, open minded, progressive Southerner with insight and discrimination, a constructive leader in the development of the South."

DURHAM HERALD: "There is not a superfluous line or an uninteresting fact."

CHARITY AND CHILDREN: "There has not been issued in recent years a more delightful book of travel."

R. D. W. CONNOR: "I read it from cover to cover without stopping—a whole day of delightful reading."

C. L. VAN Noppen: "Marvelously clear in presentation and really profound in philosophic and utilitarian outlook."

**EVERY FARMER
SHOULD READ**

The Progressive Farmer

CLARENCE H. POE, DR. TAIT BUTLER
W. F. MASSEY, Editors

RALEIGH, NORTH CAROLINA

The Biggest and Livest Farm Weekly in the Southern States

Especially made for the climate, soils, crops and conditions of our North Carolina farmers.

"The Progressive Farmer," says Mr. J. M. Paris, "has given me \$100 profit in improved land, crops and stock for every \$1 I have paid for it."

There are some papers you can't afford to take, and there are some papers you can't afford not to take. The Progressive Farmer is one you can't afford not to take. It is not an expenditure, but an investment, and pays for itself every issue.

We will send you the *Progressive Farmer* six months (regular price, 55 cents) and one cloth copy of "A Southerner in Europe" (regular price, 75 cents) **BOTH FOR ONLY \$1.00** if you mention the State Fair Premium List. Address,

THE PROGRESSIVE FARMER, Raleigh, N. C.

DEPARTMENT A.—FIELD AND GARDEN CROPS.

183. To the boy raising the largest amount of corn on one acre this year:

First	\$25.00
Second	15.00
Third	10.00

CONDITIONS.

Same as those governing competition for Premium No. 5, page 23, except that all contestants must be between the ages of 12 and 17, and must do the work of raising the corn themselves.

One hushel must be exhibited at the State Fair.

NORFOLK AND SOUTHERN RAILWAY'S FARMERS' CORN GROWING CONTEST.

The Society offers the following premiums to supplement those offered by the Norfolk and Southern Railway in their Farmers' Corn Growing Contest:

- 184. For the largest yield per acre of any variety of white corn with white cob \$15.00
- 185. For the largest yield per acre of any variety of white corn with white cob grown by boy under 18 years of age 15.00
- 186. For ten best ears any variety of white corn with white cob 15.00 \$10.00

CONDITIONS.

Conditions governing this contest are same as those governing entries for Premium No. 5, page 23, except that contestants must be from territory adjacent to the Norfolk and Southern Railway.

WHAT OUR CORN-GROWERS CAN DO.

Plant less and cultivate to better advantage.

Keep a record and ascertain the cost of production.

Abandon the practice of selecting seed corn in the barn.

Realize that often bright boys are better suited for farming than the "old man," if given a chance.

Learn that stripping fodder reduces the yield of shelled corn to an extent equal to the value of the fodder secured.

Remember that plowing corn deeply in an advanced stage of development tears off the feeding roots and decreases the yield.

Appreciate that a single ear of good corn is worth a bushel of inferior type for seed purposes.

Give their sons a chance and encourage them in the use of less expensive and more effective methods than they have followed.

Treble their yields and increase their profit five or sixfold by seeing that each stalk bears one-half pound of grain.

Prevent their lands, by adopting suitable rotations, from lying bare and being robbed of their fertility through leaching during the winter months.

Increase their yield in 1910 by five bushels per acre and thereby add millions of dollars to this section's bank account.

Impress upon their sons that successful corn-growing is an occupation requiring as much or more thought than hanking or the mercantile business.

That when corn begins to "shoot" or tassel all barren stalks ought to be removed.

When the corn is about to be harvested, go through the field and select ears from stalks showing stockiness and heavy growth and hearing one or two fine ears low on the stalk. This will give fine seed corn at little cost and each year materially increase the yield per acre.

Early maturity is not conducive to large yields. A long growing season tends to greater growth and more corn. The very early varieties are useful for special purposes, but do not give the largest crops.

Remember that you can not grow large crops of corn economically with commercial fertilizers only. Corn, of all crops, wants a deep, loose soil, well filled with humus, which usually means one rich in nitrogen and one that will hold an abundant supply of water.

Abundance of water at all times being a first essential to successful corn

production, level, shallow cultivation which will conserve the moisture is the best for the corn crop.

While too thick planting on poor land lessens the yield, there is nevertheless more loss from planting too thin than from planting too thick. Ears of corn do not grow on anything but corn stalks and if you don't have the stalks you can't get the ears.

The cost of the corn crop is chiefly in the cultivation. Cheap cultivation means cheaper corn; therefore, use the harrow before and after planting, the weeder after the corn comes up, the cultivators that take one and two rows for the after cultivation. The hoe is too expensive a tool for the corn field.

JOB P. WYATT & SON

(Successors to Job P. Wyatt & Bros.)

Wholesale and Retail Dealers in

Harvesting Machinery,	Steel Roofing,
Disc and Spike Tooth Harrows,	Cattle Powders,
Genuine "Oliver" Chilled Plows.	Swing Churns,
Walking and Riding Cultivators,	Farm Wagons,
Riding Disc Plows,	Royal Pea Hullers,
"Tornado" Feed Cutters,	Corn Shellers,
Corn Drills,	Grain Fan Mills,
Wheat and Fertilizer Drills,	Horse Powers,
"Gantt" Guano Distributors,	Cider Mills,
Land Rollers,	Cotton Gins,
Gasoline Engines,	Field Seed,
Manure Spreaders,	Wire Fencing,
Poultry Wire,	

And Almost Everything that a Farmer Needs

JOB P. WYATT & SON

RALEIGH, NORTH CAROLINA



Use Virginia-Carolina
Fertilizers and "Increase
Your Yield per Acre"

DEPARTMENT B 1.—HORSES.

R. S. CURTIS, Director.

Unless the Judges deem the animals individually worthy, they will withhold premiums.

Pedigrees for this section must be fully verified and filed for examination and approval with the Director of this Department. Reference will be made to the English Stud Book, The American Turf Register, Wallace's or Bruce's Stud Book, or others of equal standing. Stallions or jacks only admitted to competition that have served ten mares during the season. This rule will be enforced.

All ordinary stock without pedigree and not pure bred, shall be admitted for exhibition and competition in its own class.

Exhibitors of horses will be required to test their animals under the direction of the Judge or Judges who may have charge of the class in which the entries are made. The Judge or Judges have full power to rule out of competition all who do not comply with their requirements.

Horses to compete for premiums must be sound, except in cases of stallions or mares injured by accidents, which do not impair them for breeding purposes.

The age of horses and foals will be reckoned from January 1st. All foals will be considered one-year-old on the first of January succeeding birth.

From 10 a. m. to 4 p. m. all stock must be uncovered and an attendant there to answer all questions politely.

All stock must take part in the grand parade.

In classes for get of pure-bred stallion and produce of mare, progeny from grade mares, will be admitted.

THE STANDARD.

As Revised and Adopted by the American Trotting Register Association,
May 19, 1891.

In order to define what constitutes a standard-bred horse, and to establish a breed of trotters and pacers on a more intelligent basis, the following rules are adopted to control admission to the records of pedigrees. When an animal meets the requirements of admission and is duly registered, it shall be accepted as a standard-bred animal:

1. Any trotting stallion that has a record of two minutes and thirty seconds (2.30), or a pacing stallion that has a record of two minutes and twenty-five seconds (2.25), or better provided any of his get has record of 2.35 trotting or 2.30 pacing, or better; or provided his sire or dam is already a standard animal.

2. Any mare or gelding that has a trotting record of 2.30, or pacing record of 2.25, or better.

3. Any horse that is the sire of two trotters with records of 2.30, or two pacers with records of 2.25, or one trotter with a record of 2.30, and one pacer with a record of 2.25, or better.

4. Any horse that is the sire of one trotter with a record of 2.30, or one pacer with a record of 2.25, or better, provided he has either of the following additional qualifications: (1) A trotting record of 2.35, or a pacing record of 2.30, or better. (2) Is the sire of two other animals with trotting records of 2.35, or pacing records of 2.30, or one trotter with a record of 2.35, and one pacer with a record of 2.30, or better. (3) Has a sire or dam that is already a standard animal.

5. Any mare that has produced a trotter with a record of 2.30 or a pacer with a record of 2.25, or better.

6. The progeny of a standard horse when out of a standard mare.

7. The female progeny of a standard horse when out of a mare by a standard horse.

8. The female progeny of a standard horse when out of a mare whose dam is a standard mare.

The Etna Iron Works

Machinists, Boiler Makers
Blacksmiths and Founders
Steamboat, Railroad and Mill Repairing
Iron Columns, Beams, Angles, Tees and Bar Iron
Grate Bars, Iron and Brass Castings
Pattern Work

Nos. 285-7 Water and 32-4 Divison Streets

BOTH PHONES 222

NORFOLK, VA.

W. P. BOYCE

SALE AND EXCHANGE STABLES

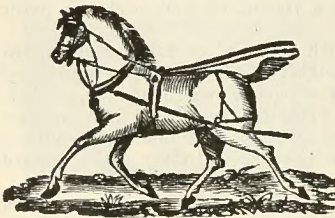

We handle strictly acclimated Horses and Mules. Gentlemen's Driving and Saddle Horses a Specialty, also heavy draft horses constantly on hand. All kinds of Mules always on hand.

Every animal guaranteed as represented.

OLD PHONE 1618

108 UNION STREET

NORFOLK, VIRGINIA

DEPARTMENT B 1.—HORSES.

(1) PERCHERONS.

	First.	Second.
200. Stallion, four years old or over.....	\$10.00	\$5.00
201. Stallion, three years old and under four.....	8.00	4.00
202. Stallion, two years old and under three.....	5.00	3.00
203. Stallion, 1 year old and under two.....	4.00	2.00
204. Mare, four years old or over.....	10.00	5.00
205. Filly, three years old and under four.....	8.00	4.00
206. Filly, two years old and under three.....	5.00	3.00
207. Filly, one year old and under two.....	4.00	2.00

Get of Pure Bred Stallion.

208. Four colts, either sex, get of same stallion; stallion may or may not be shown.....	10.00	5.00
--	-------	------

Produce of Mare by Pure Bred Stallion.

209. Two colts, either sex, produce of same mare; mare may or may not be shown.....	10.00	5.00
---	-------	------

(2) DRAFT GELDINGS AND MARES.

210. Gelding or mare, four years old or over.....	10.00	5.00
211. Gelding or mare, three years old and under four.....	8.00	4.00
212. Gelding or mare, two years old and under three.....	5.00	3.00
213. Gelding or mare, one year old and under two.....	4.00	2.00
214. Stallion or mare foal.....	3.00	2.00
215. Pair of farm geldings or mares to wagon.....	10.00	5.00

(3) JACKS, JENNETS AND MULES.

216. Jack, any age.....	10.00	
217. Jennet, any age.....	10.00	
218. Mule, four years old or over.....	10.00	5.00
219. Mule, three years old and under four.....	8.00	4.00
220. Mule, two years old and under three.....	5.00	3.00
221. Mule, one year old and under two.....	4.00	2.00
222. Pair of mules to wagon.....	15.00	10.00

(4) FRENCH COACH.

223. Stallion, four years old or over.....	10.00	5.00
224. Stallion, three years old and under four.....	8.00	4.00

Get of Stallion.

225. Four colts, either sex, get of same stallion; stallion may or may not be shown.....	10.00	5.00
--	-------	------

(5) GERMAN COACH.

226. Stallion, four years old or over.....	10.00	5.00
227. Stallion, three years old and under four.....	8.00	4.00

Get of Stallion.

228. Four colts, either sex, get of same stallion; stallion may or may not be shown.....	10.00	5.00
--	-------	------

(6) HACKNEY.

229. Stallion, four years old or over.....	10.00	5.00
230. Stallion, three years old and under four.....	8.00	4.00

(7) SADDLE HORSES.

231. Stallion, four years old or over.....	10.00	5.00
232. Stallion, three years old and under four.....	8.00	4.00
233. Mare, four years old or over.....	10.00	5.00
234. Filly, three years old and under four.....	8.00	4.00

CAUTHORN BROS.

Sale Stables

1917-19 EAST
FRANKLIN

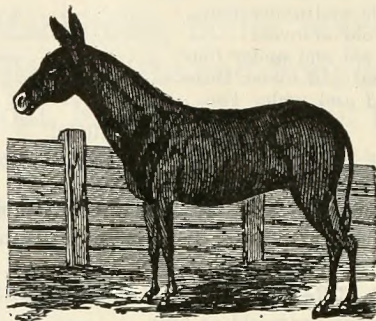

RICHMOND
VIRGINIA

Horses and Mules to Suit the Trade

PHONE 4612-J

IRON FENCES

For Grave Yards
Residences, Etc.
Good and Cheap

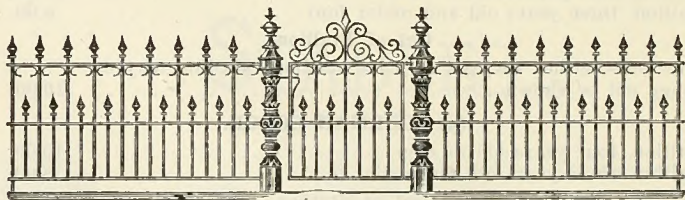

FARM FENCING

POULTRY NETTING

Write for Illustrated Catalogue.

DOW WIRE AND IRON WORKS

LOUISVILLE, KY.

DEPARTMENT B 1.—HORSES.

(8) STANDARD BRED HORSES.

	First.	Second.
235. Stallion, four years old or over.....	\$10.00	\$5.00
236. Stallion, three years old and under four.....	8.00	4.00
237. Mare, four years old or over.....	10.00	5.00
238. Filly, three years old and under four.....	8.00	4.00

Get of Stallion.

239. Four colts, either sex, get of same stallion; stallion may or may not be shown	10.00	5.00
---	-------	------

Produce of Mare.

240. Two colts, either sex, produce of same mare; inare may or may not be shown	10.00	5.00
---	-------	------

(9) ROADSTERS AND DRIVERS.

241. Pair of driving horses in double harness.....	10.00	5.00
242. Single buggy horse in harness.....	5.00	3.00

Get of Stallion.

243. Four colts, either sex, get of same stallion; stallion may or may not be shown	10.00	5.00
---	-------	------

SHETLAND PONIES.

244. Display of Shetland ponies, not less than six.....	20.00	
---	-------	--

THOS. H. BRIGGS & SONS

RALEIGH, N. C.

HARDWARE

STOVES, HOUSE FURNISHING GOODS, SASH, DOORS,
BLINDS, PAINTS, OILS, and GLASS.

MURALITE WALL FINISH

LIME, PLASTER, CEMENT, SHELLS, WADS, GUN IMPLEMENTS.

Write for Price of any Goods Wanted.

BEST GOODS

LOWEST PRICES

SQUARE DEALING

100% A YEAR FOR TWENTY YEARS TO COW OWNERS

That's the marvelously good investment that more than
ONE MILLION satisfied users are finding the

DE LAVAL CREAM SEPARATOR

With three or more cows a DE LAVAL separator saves its cost the first year, in more and better product, and it may be depended upon to go on doing so for twenty years, as there are already thousands of instances to prove.

There's half this much saving in the use of a DE LAVAL over inferior separators, while other separators last but from six months to five years instead of twenty years. They lose half that might be saved while they do last.

That's the whole separator story in a "nut shell" and the reason for the now nearly universal sale of DE LAVAL separators.

A DE LAVAL catalogue may be had for the asking. Likewise the trial of a DE LAVAL machine.

THE DE LAVAL SEPARATOR COMPANY

42 E. Madison St.
CHICAGO
1213 & 1215 Filbert St.
PHILADELPHIA
Drum & Sacramento Sts.
SAN FRANCISCO

General Offices

165-167 Broadway

NEW YORK

173-177 William Street
MONTREAL
14 & 16 Princess Street
WINNIPEG
107 First Street
PORTLAND, OREG.

DEPARTMENT B 2.—CATTLE.

BENEHAN CAMERON, Director.

Unless the Judges deem the animals *individually* worthy, they will withhold premiums.

All except Grades or Natives must be registered in some recognized herd-book, and certificates of registration filed with the Secretary. In all entries for Grades, either the sire or the dam must be registered and pure bred and so proven. Only residents of North Carolina can exhibit and take prizes in the Grade and Native cattle classes. Other classes open to the world.

Cattle arriving at the limit of age during the month of October of holding the Fair shall be deemed to be under that age.

Cattle entered for individual premiums can also compete in one of the herds.

EXHIBITOR'S HERD to consist of one bull and not less than three cows or heifers over two years old.

BREEDER'S YOUNG HERD to consist of one bull and three heifers under two years old. The same animals can not be shown in both herds.

OPEN TO THE WORLD.

JERSEYS.

	First.	Second.
250. Bull, three years old and over.....	\$15.00	\$10.00
251. Bull, two years old and under three.....	10.00	5.00
252. Bull under two	10.00	5.00
253. Cow, three years old and over.....	15.00	10.00
254. Heifer, two years old and under three.....	10.00	5.00
255. Heifer under two	10.00	5.00
256. Exhibitor's herd	15.00	10.00
257. Breeder's young herd	10.00	5.00
258. <i>Championship</i> —Bull, any age.....	Blue ribbon.	
259. <i>Championship</i> —Cow or heifer, any age.....	Blue ribbon.	

GUERNSEY.

260. Bull, three years old and over.....	15.00	10.00
261. Bull, two years old and under three.....	10.00	5.00
262. Bull under two	10.00	5.00
263. Cow, three years old and over.....	15.00	10.00
264. Heifer, two years old and under three.....	10.00	5.00
265. Heifer under two	10.00	5.00
266. Exhibitor's herd	15.00	10.00
267. Breeder's young herd	10.00	5.00
268. <i>Championship</i> —Bull, any age	Blue ribbon.	
269. <i>Championship</i> —Cow or heifer, any age.....	Blue ribbon.	

HOLSTEIN-FRIESIAN.

270. Bull, three years old and over.....	15.00	10.00
271. Bull, two years old and under three.....	10.00	5.00
272. Bull under two	10.00	5.00
273. Cow, three years old and over.....	15.00	10.00
274. Heifer, two years old and under three.....	10.00	5.00
275. Heifer under two.....	10.00	5.00
276. Exhibitor's herd	15.00	10.00
277. Breeder's young herd	10.00	5.00
278. <i>Championship</i> —Bull, any age	Blue ribbon.	
279. <i>Championship</i> —Cow or heifer, any age.....	Blue ribbon.	

SEE DEPARTMENT A. BOYS' CORN CONTEST SPECIALS.

DEPARTMENT B 2.—CATTLE.

RED POLLED.

	First.	Second.
280. Bull, three years old and over.....	\$15.00	\$10.00
281. Bull, two years old and under three.....	10.00	5.00
282. Bull under two	10.00	5.00
283. Cow, three years and over.....	15.00	10.00
284. Heifer, two years old and under three.....	10.00	5.00
285. Heifer under two	10.00	5.00
286. Exhibitor's herd	15.00	10.00
287. Breeder's young herd	10.00	5.00
288. <i>Championship</i> —Bull, any age	Blue ribbon.	
289. <i>Championship</i> —Cow or heifer, any age.....	Blue ribbon.	

ABERDEEN-ANGUS.

290. Bull, three years old and over.....	15.00	10.00
291. Bull, two years old and under three.....	10.00	5.00
292. Bull under two	10.00	5.00
293. Cow, three years old and over.....	15.00	10.00
294. Heifer, two years old and under three.....	10.00	5.00
295. Heifer under two	10.00	5.00
296. Exhibitor's herd	15.00	10.00
297. Breeder's young herd	10.00	5.00
298. <i>Championship</i> —Bull, any age	Blue ribbon.	
299. <i>Championship</i> —Cow or heifer, any age.....	Blue ribbon.	

DEVON.

300. Bull, three years old and over.....	15.00	10.00
301. Bull, two years old and under three.....	10.00	5.00
302. Bull, under two	10.00	5.00

EXPLOSIVES

For all kinds of EARTH, ROCK, TUNNEL,
MINE and SUBMARINE WORK

HIGHEST QUALITY IN EVERY RESPECT AND STRICTLY AS
REPRESENTED

"COLLIER" POWDER

For Use in GASSY and DUSTY MINES

MADE IN VARYING GRADES TO MEET ANY
CONDITION OR REQUIREMENT

Packed in Pink Shells Stamped with Name and Number. Passed all the GOV-
ERNMENT TESTS at Pittsburg with a CLEAN SCORE.

For Your Tunnel Work Use Our GELATINE DYNAMITE. It is Highest in
Explosive Force, and Fumeless.  Magazine at Greensboro, N. C.

SINNAMAHONING POWDER MFG. CO.

Address HUNTINGTON, W. VA.

Or Main Office, EMPORIUM, PA.

SEE DEPARTMENT A. NORFOLK AND SOUTHERN CORN SPECIALS.

DEPARTMENT B 2.—CATTLE.

	First.	Second.
303. Cow, three years old and over.....	15.00	10.00
304. Heifer, two years old and under three.....	10.00	5.00
305. Heifer under two	10.00	5.00
306. Exhibitor's herd	15.00	10.00
307. Breeder's young herd	10.00	5.00
308. <i>Championship</i> —Bull, any age	Blue ribbon.	
309. <i>Championship</i> —Cow or heifer, any age.....	Blue ribbon.	

HEREFORD.

310. Bull, three years old and over.....	15.00	10.00
311. Bull, two years old and under three.....	10.00	5.00
312. Bull under two	10.00	5.00
313. Cow, three years old and over.....	15.00	10.00
314. Heifer, two years old and under three.....	10.00	5.00
315. Heifer under two	10.00	5.00
316. Exhibitor's herd	15.00	10.00
317. Breeder's young herd	10.00	5.00
318. <i>Championship</i> —Bull, any age	Blue ribbon.	
319. <i>Championship</i> —Cow or heifer, any age.....	Blue ribbon.	

SHORTHORN.

320. Bull, three years old and over.....	15.00	10.00
321. Bull, two years old and under three.....	10.00	5.00
322. Bull under two	10.00	5.00
323. Cow, three years old and over.....	15.00	10.00
324. Heifer, two years old and under three.....	10.00	5.00
325. Heifer under two	10.00	5.00
326. Exhibitor's herd	15.00	10.00

LOMBARD Foundry, Machine, Boiler Works and Mill Supply Store

AUGUSTA ... GEORGIA

Cotton, Oil, Gin, Saw, Grist, Fertilizer, Cane, Shingle Mills, Machinery Supplies and Repairs and Castings, Corliss Engines, Indicated Cylinders bored in place, Belting, Packing, Injectors, Files, Oilers, Shafting, Wood, Iron and Steel Pulleys.

BOILERS High Grade to Insurance Specifications. Oil Cars and Storage Tanks. Rolls Ground, Conveyors, Buckets, Chains, Sprocket-wheel Gears. We have a capacity for three hundred hands and can do work quick and good.

Canaries and Parrots

First-class, guaranteed Singing Canaries and Young Parrots that will learn to talk. Dealer in all kinds of Pets. Shipped to any point. For prices, write

GORDON ROBBINS

56 Talbot St., NORFOLK, VA.

FIFTH ANNUAL

HAYWOOD COUNTY FAIR

WAYNESVILLE, N. C.
October 5 to 8, 1909

REPRESENTATIVE FAIR OF WESTERN NORTH CAROLINA

This Fair is held during the season when the ever changing tints of autumn leaves render the scenery in the "Land of the Sky" more beautiful than at any other time of the year. In addition to this natural attraction, the Fair will prove an interesting exposition of the resources of our mountain section.

For Premium List and other information, address

JAMES E. CARRAWAY, Secretary
WAYNESVILLE, N. C.

DEPARTMENT B 2.—CATTLE.

	First.	Second.
327. Breeder's young herd	10.00	5.00
328. <i>Championship</i> —Bull, any age	Blue ribbon.	
329. <i>Championship</i> —Cow or heifer, any age.....	Blue ribbon.	

DUTCH-BELTED.

331. Bull, three years old and over.....	15.00	10.00
332. Bull, two years old and under 3.....	10.00	5.00
333. Bull under two	10.00	5.00
334. Cow, three years old and over.....	15.00	10.00
335. Heifer, two years old and under three.....	10.00	5.00
336. Heifer under two.....	10.00	5.00
337. Exhibitor's herd	15.00	10.00
338. Breeder's young herd	10.00	5.00
339. <i>Championship</i> —Bull, any age	Blue ribbon.	
340. <i>Championship</i> —Cow or heifer, any age.....	Blue ribbon.	

NATIVES.

(Open to North Carolina Breeders only.)

341. Best Cow, 3 years old or over.....	5.00	3.00
342. Best heifer, 2 years old and under three.....	5.00	3.00
343. Best heifer, 1 year old and under 2.....	5.00	3.00
344. Best herd, four cows, any age.....	10.00	5.00

GRADES.

(To be owned in North Carolina.)

345. Best grade Jersey cow, 3 years old and over.....	6.00	3.00
346. Best grade Jersey heifer, 2 years old and under 3.....	6.00	3.00
347. Best grade Guernsey cow, 3 years old and over.....	6.00	3.00
348. Best grade Guernsey heifer, 2 years old and under 3.....	6.00	3.00
349. Best grade Ayrshire cow, 3 years old and over.....	6.00	3.00
350. Best grade Ayrshire heifer, 2 years old and under 3.....	6.00	3.00
351. Best grade Devon cow, 3 years old and over.....	6.00	3.00
352. Best grade Devon heifer, 2 years old and under 3.....	6.00	3.00
353. Best grade Shorthorn cow, 3 years old and over.....	6.00	3.00
354. Best grade Shorthorn heifer, 2 years old and under 3.....	6.00	3.00
355. Best grade Hereford cow, 3 years old and over.....	6.00	3.00
356. Best grade Hereford heifer, 2 years old and under 3.....	6.00	3.00
357. Best grade Aberdeen-Angus cow, 3 years old and over.....	6.00	3.00
358. Best grade Aberdeen-Angus heifer, 2 years old and under 3..	6.00	3.00
359. Best grade Holstein-Friesian cow, 3 years old and over.....	6.00	3.00
360. Best grade Holstein-Friesian heifer, 2 years old and under 3.	6.00	3.00
361. Best grade dairy herd in North Carolina, the bull to be full blood of any of the above breeds, and the females to be from that or another bull of the same breed and Native or Grade cows, hull and three females, any age.....	15.00	10.00
362. Best grade beef herd owned in North Carolina, the hull to be full blood of any of the above breeds and the females to be from that or another hull of the same breed and Native or Grade cows, hull and three females, any age....	15.00	10.00
No animal to compete which is entered in any other herd.		

BEEF ANIMALS.

363. Fattest and best heifer or cow of any breed.....	5.00	3.00
364. Fattest and best steer of any breed.....	5.00	3.00

ESTABLISHED 1855.

Raleigh Advocate Co.

PUBLISHERS OF

Raleigh Christian Advocate

RALEIGH, N. C.

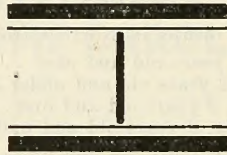

ORGAN OF
NORTH
CAROLINA
CONFERENCE

Largest Circulation of any Methodist Paper in North Carolina. Over Nine Thousand Subscribers. Reaches 45,000 Readers Every Week. A Splendid Advertising Medium.

PLUMBERS, TINNERS and ROOFERS



*We Can Supply
Your Needs in
a Moment Here*

WE CARRY A
COMPLETE
STOCK OF

THERE is no need of going to the expense and trouble of keeping a stock on hand, when you can pick just what you want from our line of supplies. Our building contains the largest stock South of Baltimore. We are wholesalers. Our supplies are all new and the prices are the very lowest.

*V-Crimp and Corrugated Roofing
Tin Plate in Rolls and Boxes*

Let us quote you prices. All orders promptly filled.

McGRAW-YARBROUGH CO., Inc.
9-11 South 8th St., RICHMOND, VA.

YOUR TEETH

Are either the pride or bane of your life.

If your teeth need attention you will do well to consult

DRS. NORRIS & DOUGLASS

RALEIGH PHONE 436 :: RALEIGH, N. C.

Prices are right and all work
guaranteed

Consultation FREE
Office over Mahler's Jewelry Store

CROSS & LINEHAN CO.

CLOTHIERS

MEN'S FURNISHERS
HATTERS

234-236 TUCKER BLDG.

RALEIGH, N. C.

DEPARTMENT B 3.—SHEEP.

GEORGE ALLEN, *Director.*

Judges will not award premiums unless the animal is fully meritorious.

Exhibitors are required to have their stock ready in the pens for the Judges by 10 o'clock A. M. the second day of the Fair. This rule will be strictly enforced. See that your entry cards are properly made out and securely placed in a conspicuous place on the pens.

RULES GOVERNING JUDGES.

Judges of sheep are expressly instructed that it is their duty, in every case, to require from each exhibitor in lots of pure breeds, satisfactory evidence of purity of breeding as claimed; and Judges, when awarding a premium in any such lots, will be understood to say by such award that (in their opinion) the animals receiving the premium are, beyond a reasonable doubt, purely bred, as claimed.

All ewes three years old and over shall have raised a lamb this season.

All sheep offered for competition must be accompanied with an affidavit to the effect that they have been shorn since April 1, 1909, and the date of shearing must be given.

Flocks and pens of sheep must be owned by one individual or previously existing firm.

Animals competing for the individual premiums may also compete for the flock premiums.

LONG WOOLS.

(To include Lincolns, Leicesters and Cotswolds.)

	First.	Second.
400. Ram, two years old or over.....	\$5.00	\$3.00
401. Ram, one year old and under two	3.00	2.00
402. Ram lamb	2.00	1.00
403. Pen of two ewes, two years old or over.....	5.00	3.00
404. Pen of two ewes, one year old and under two.....	3.00	2.00
405. Pen of two ewe lambs.....	3.00	2.00
406. Flock to consist of one ram, two ewes over two years old, two ewes over one and under two years, and two ewe lambs	5.00	3.00

MEDIUM WOOLS—SHROPSHIRE, CHEVIOTS, ETC.

407. Ram, two years old or over.....	5.00	3.00
408. Ram, one year old and under two.....	3.00	2.00
409. Ram lamb	2.00	1.00
410. Pen of two ewes, two years old or over.....	5.00	3.00
411. Pen of two ewes one year old and under two.....	3.00	2.00
412. Pen of three ewe lambs.....	3.00	2.00
413. Flock, to consist of one ram, two ewes over two years old, two ewes over one and under two years, and two ewe lambs	5.00	3.00

THE BEST ON EARTH

Prussian Remedies

You need a spring tonic; so does your horse. Give him Prussian Horse Tonic. Put up in 25c., 50c. and \$1.00 packages.

Start your chickens laying. Give them Prussian Poultry Tonic. Hens that lay, pay. 25c. and 50c. packages.

Damp spring weather brings on roup. Prussian Roup Remedy cures. 50c. packages.

Plenty of lice at this season of the year—on the stock and on the chickens. Prussian Lice Killer kills lice. 50c. packages.

If you prefer a powder, Prussian Lice Powder does the work. 25c. and 50c. cans.

A splendid disinfectant for all seasons. Prussian Knapo-Curo. 50c., \$1.00 and \$1.50 cans.

Flies are coming. Save feed by keeping the flies off your horse. Prussian Fly Nocker guaranteed. 50c. and \$1.00 cans.

Prussian Bed Bug Exterminator for bed bugs, cockroaches and ants. It does the work. 25c. bottles.

We also manufacture a Cough and Distemper Remedy, which has no equal, a Spavin Remedy, Veterinary Salve, a Gall Healer and a Horse Worm Powder.

Each and every article manufactured by the Prussian Remedy Company absolutely guaranteed to produce results, or money will be gladly refunded.

STATES PRUSSIAN MEANS BEST

PRUSSIAN REMEDY CO.,

St. Paul, Minn.

BOONVILLE, N. C.

GENTLEMEN:—We have found your Prussian Stock and Poultry Powders a good seller. These goods give entire satisfaction and our sales have been far better than we expected. Parties to whom we have sold these goods come back and tell us that these are the best powders they have ever used.

We have used many different kinds of powders and Tonics, but your Prussian Stock Powders and Poultry Tonics are far better than anything we have ever offered to our trade. They are great sellers and give entire satisfaction.

Very truly yours,

J. M. SPEAS CO.

MANUFACTURED BY

**PRUSSIAN REMEDY
COMPANY**

ST. PAUL, MINNESOTA

For Sale by **JOB P. WYATT & SON, Raleigh, N. C.**

White's Antiseptic Lotion, Guaranteed to Cure Skin Disease in Man and Beast.

DEPARTMENT B 3.—SHEEP.

SOUTH DOWNS.

	First.	Second.
415. Ram, two years old or over.....	5.00	3.00
416. Ram, one year old and under two.....	3.00	2.00
417. Ram lamb	2.00	1.00
418. Pen of two ewes, two years old or over.....	5.00	3.00
419. Pen of two ewes, one year old and under two.....	3.00	2.00
420. Pen of three ewe lambs.....	3.00	2.00

FINE WOOLS—DELAINE, MERINO AND GRADES.

421. Ram, two years old or over.....	5.00	3.00
422. Ram, one year old and under two.....	3.00	2.00
423. Ram lamb	2.00	1.00
424. Pen of two ewes, two years old or over.....	5.00	3.00
425. Pen of two ewes, one year old and under two.....	3.00	2.00
426. Pen of three lambs	3.00	2.00
427. Flock, one ram 1 year or over, two ewes 2 years and over, two ewes 1 and under 2, and two ewes and one ram lamb,	5.00	3.00

AMERICAN MERINO AND ITS GRADES.

428. Ram, two years old or over.....	5.00	3.00
429. Ram, one year old and under two.....	3.00	2.00
430. Ram lamb	2.00	1.00
431. Pen of two ewes, two years old or over.....	5.00	3.00
432. Pen of two ewes, one year old and under two.....	3.00	2.00
433. Pen of three lambs	3.00	2.00
434. Flock, one ram 1 year or over, two ewes 2 years and over, two ewes 1 and under 2, and two ewes 2 years and over, two ewes 1 and under 2, and two ewes and one ram lamb,	5.00	3.00

RAMBOUILLET MERINO AND ITS GRADES.

435. Ram, two years old or over.....	5.00	3.00
436. Ram, one year old and under two.....	3.00	2.00
437. Ram lamb	2.00	1.00
438. Pen of two ewes, two years old or over.....	5.00	3.00
439. Pen of two ewes, one year old and under two.....	3.00	2.00
440. Pen of three lambs	3.00	2.00
441. Flock, one ram 1 year or over, two ewes 2 years and over, two ewes 1 and under 2, and two ewes and one ram lamb,	5.00	3.00

MENTION PREMIUM LIST WHEN WRITING TO ADVERTISERS.



It Means Much to Always be on TIME

LET US SELL YOU YOUR
WATCHES

and keep them in repair, and you will always be
on time

We Sell Jewelry Too, the Good Kind

Jolly & Wynne Jewelry Company

128 Fayetteville Street

RALEIGH, N. C.

"Angora Goats"

Diamond V Ranch

STOKES P. O.,
GOOCHLAND COUNTY
VIRGINIA

We have won over 100 BLUE RIBBONS, over 100 RED RIBBONS SIX SILVER CUPS for Herd, Bucks, Does, etc. Also four special prizes and cups from the American Angora Goat Breeders Association, for BEST BREEDERS FLOCK EXHIBITED.

Our Mohair Brings More Money

Than that of any other breeder in the South.

We can supply from our Western Ranches the largest quantity of PURE BRED ANGORAS ON EARTH.

WE HAVE WON MORE PRIZES, CUPS AND PREMIUMS THAN ANY ONE BREEDER IN THE WORLD

WE MAINTAIN, BUY AND SELL; ALSO BREED MORE ANGORA GOATS THAN ANY OTHER BREEDER IN THE SOUTH. Angora Goats in all grades, ages and quantities from the best stock in the world!

Address

The Diamond V Ranch,
STOKES P. O., VIRGINIA

USE WHITE'S BLACK LINIMENT FOR MAN OR BEAST.

DEPARTMENT B 3.—SHEEP.

SWEEPSTAKES—ANY MERINO AND ITS GRADES.

442. Best flock, one ram two years or over, one ram one year and under two, and one ram lamb, two ewes two years or over, two ewes one year and under 2, two rams and two ewe lambs Silver medal.

Exhibitors in above American, Delaine and Rambouillet Merino classes must furnish the Secretary, on entry, for use of the Judges, in order to be eligible to an award, a certificate of flock or individual sheep's registry in their respective register books for said classes, while the ear-tab in ear of sheep exhibited must correspond with such certificate in name and number.

Grades in these classes shall not be understood as meaning a cross with common sheep, or with any blooded long-wool or mutton sheep, but only a cross of registered thoroughbreds within the above-named families of Merinos.

ANGORA GOATS.

- | | First. | Second |
|--|---------------------|--------|
| 443. Best buck, one year and over..... | \$2.00 | \$1.00 |
| 444. Best buck kid under one year..... | 1.00 | |
| 445. Best ewe, one year and over..... | 2.00 | 1.00 |
| 446. Best ewe kid under one year | 1.00 | |
| 447. Best flock, not less than six head..... | \$4.00 and Diploma. | |

SPECIAL.

448. American Angora Goat Breeders Association offers a Silver Cup as a special premium for best bred flock of four registered Angora kids, of either sex, get of one sire, bred by exhibitor, who must be a member of the American Angora Goat Breeders' Association.

MILK GOATS.

449. Best flock Diploma.
 450. Best doe Diploma.
 451. Best buck Diploma.

WOOL.

Wool grown in 1908 or 1909 can compete for premiums. Samples to consist of three fleeces representing one clip, which must be represented by the grower, or the merchant, in the name of the grower, who has received the same for sale. To be judged as to beauty and elasticity of fiber, length and strength of staple, brightness of fleece and general condition.

- | | First. | Second. |
|---|-------------|---------|
| 452. Best and largest display of North Carolina wool..... | \$3.00 | \$1.50 |
| 453. Best and largest display of products from wool, showing different stages from fleece to cloths | Gold medal. | |

TELEPHONE 177.

HOUSE PHONE 921-Y

W. C. McMackin, V.S.

MEMBER OF THE NORTH CAROLINA

**Veterinary and Medical Association
and City Veterinarian**

RALEIGH, N. C.

OFFICE AND HOSPITAL: EAST MORGAN STREET

W. M. WHALEY, President
F. O. DURHAM, Vice-President

C. M. JENKINS, Secretary
C. T. WHALEY, Treasurer

W. M. WHALEY & CO.

(INCORPORATED)

(Successors to Mayer & Co., Inc.)

MANUFACTURERS' AGENTS, IMPORTERS AND DEALERS IN

Railroad, Mill and Steamboat Supplies

INQUIRIES AND ORDERS SOLICITED

AGENTS FOR

New Jersey Car Spring and Rubber Company

High Grade Rubber Goods

American Steam Pump Company

"Marsh" Steam Pumps, and all other makes of Pumps

Simonds Manufacturing Company

Saws and Knives, and all other Makes of Saws.

W. M. WHALEY & COMPANY

(INCORPORATED)

74 COMMERCIAL PLACE, AND 6 OLD MARKET SQUARE

NORFOLK, VA.

DEPARTMENT B 4.—SWINE.

BEN. M. MOORE, *Director.*

Judges will not award premiums unless the animal is fully meritorious.

Swine claiming pure blood must produce a satisfactory pedigree.

Exhibitors will be required to keep the ground fronting within ten feet of their pens clear and clean from all garbage.

Animals competing for the individual premiums may also compete for herd premiums. Animals in this department may compete for more than one individual premium.

A herd to be not less than one boar and three sows.

BERKSHIRES.

	First.	Second.
475. Boar, two years old and over.....	\$5.00	\$2.50
476. Boar, one year old and under two.....	5.00	2.50
477. Boar, six months and under twelve months.....	5.00	2.50
478. Boar, under six months old.....	4.00	2.00
479. Sow, two years old and over.....	5.00	2.50
480. Sow, one year old and under two.....	5.00	2.50
481. Sow, six months old and under twelve months.....	5.00	2.50
482. Sow, under six months.....	4.00	2.00
483. Exhibitor's herd.....	8.00	4.00
(To consist of boar and three sows under one year old.)		
484. Breeder's young herd.....	8.00	4.00
(To consist of boar and three sows under one year old.)		
485. Best boar, any age.....	5.00	
486. Best sow, any age.....	5.00	

New Idea Manure Spreader

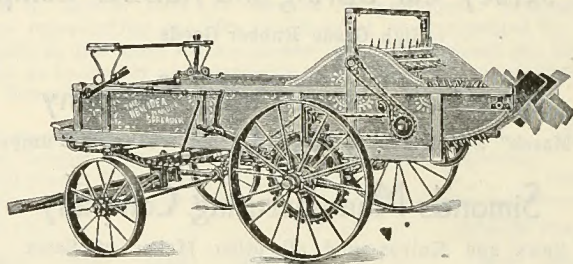

This machine will be exhibited at the Fair Grounds.

Different from all others; if we can not demonstrate to you that it is better, we do not ask you to buy it.

Can you buy another on such a guarantee?

A trial is all we ask.

Hutchinson, Sehorn & Hipp

New Idea Spreader Co.

CHARLOTTE, N. C.

General Sales and Transfer Agents for North and South Carolina.

Hagerstown, Maryland

Shaw University

The Next School Year Begins
Sept. 30, 1909, and
Closes May 12, 1910

The new building, known as the Tupper Memorial, has been erected to increase the industrial facilities for the young men and an addition has also been made to Estey Hall, giving more room for the young women for the departments of Sewing, Dress-making, Millinery, and Cooking. There are complete courses of study in the Normal, College Preparatory and College Departments; the schools of Law, Medicine, and Pharmacy maintain a high degree of efficiency. The attendance has become so large during the last few years that prospective students of Shaw University should make their application a year or so in advance to make sure of admission. For catalogues and all other information, address

THE PRESIDENT

Shaw University, RALEIGH, N. C.

SELWYN FARM, Charlotte, N. C.

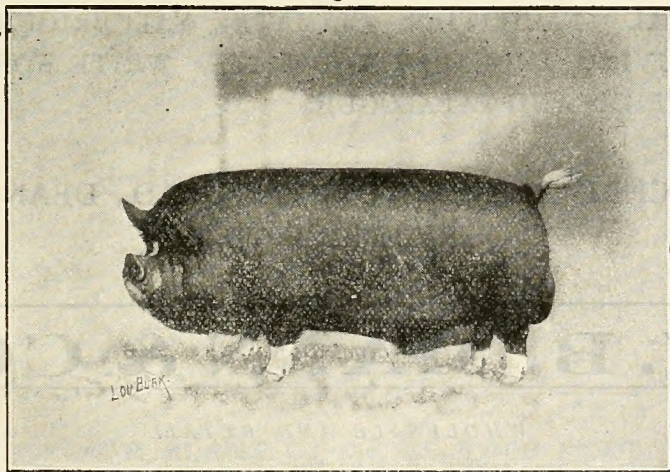

HEAD OF OUR HERD.

LEE PREMIER III, 112763. \$1,100. Son of Premier Longfellow, 68600.

Has the shortest nose and best head you ever saw. Let us book your order for a herd boar or a sow by him. Three to four months old at \$20.00, \$25.00, \$30.00 to \$35.00. If not satisfied when you receive the pig, return it at our expense. Registered Jersey Bull Calves for sale at all times.

Write for Booklet.

EDGAR B. MOORE, Proprietor.

DUROC-JERSEY.

	First.	Second.
487. Boar, two years old and over.....	5.00	2.50
488. Boar, one year old and under two.....	5.00	2.50
489. Boar, six months and under twelve months.....	5.00	2.50
490. Boar, under six months old.....	4.00	2.00
491. Sow, two years old and over.....	5.00	2.50
492. Sow, one year old and under two.....	5.00	2.50
493. Sow, six months old and under twelve months.....	5.00	2.50
494. Sow, under six months.....	4.00	2.00
495. Exhibitor's herd.....	8.00	4.00
496. Breeder's young herd.....	8.00	4.00
497. Best boar, any age.....	5.00	
498. Best sow, any age.....	5.00	

Medical College of Virginia

1838—1909

Medicine, Dentistry, Pharmacy

SEVENTY-SECOND SESSION BEGINS SEPT. 14, 1909. EXCELLENT LABORATORY AND CLINICAL FACILITIES. CLIMATE SALUBRIOUS. LIVING EXPENSES MODERATE. WRITE FOR TERMS AND CATALOGUE.

CHRISTOPHER TOMPKINS, M.D., DEAN
RICHMOND, VA.

W. B. MANN & CO.

WHOLESALE AND RETAIL

ESTABLISHED 1879

GROCER

ALL PHONES

No. 11 HARGETT ST.

RALEIGH, N. C.

Cone Sign Works

Greensboro, N. C.

*Designers :: Builders
and Painters
of Scenery, Signs and Bulletins*

Nothing too Small for Our Appreciation
Nothing too Large for Our Capacity

OUR PLANT COVERS 3,000 FEET
OF FLOOR SPACE

F. E. White, D. V. S., Norfolk, Va., gives free advice to cure sick or injured stock.

DEPARTMENT B 4.—SWINE.

CHESTER WHITE.

	First.	Second.
499. Boar, two years old and over.....	5.00	2.50
500. Boar, one year old and under two.....	5.00	2.50
501. Boar, six months and under twelve months.....	5.00	2.50
502. Boar, under six months old.....	4.00	2.00
503. Sow, two years old and over.....	5.00	2.50
504. Sow, one year old and under two.....	5.00	2.50
505. Sow, six months old and under twelve months.....	5.00	2.50
506. Sow, under six months.....	4.00	2.00
507. Exhibitor's herd.....	8.00	4.00
508. Breeder's young herd.....	8.00	4.00
509. Best boar, any age.....	5.00	
510. Best sow, any age.....	5.00	

VICK'S FAMILY REMEDIES CO.

Manufacturing Chemists

236 South Davie Street, GREENSBORO, N. C.

The
PLANTERS NATIONAL
RICHMOND **BANK** **VIRGINIA**

3%

ALLOWED ON BALANCES OF BANKS PAID IN SAVINGS DEPARTMENT

Capital \$300,000
Surplus and Profits, \$1,150,000
\$1,450,000

SOLICITS ACCOUNTS FROM
BANKS
CORPORATIONS
FIRMS AND INDIVIDUALS

~~~~~  
WRITE US

JAMES N. BOYD, President.  
J. J. MONTAGUE, V.-President.  
RICHARD H. SMITH, Cashier.

R. LATIMER GORDON, Asst. Cashier.  
CONWAY H. GORDON, Asst. Cashier.  
ARTHUR S. CHERRY, Mgr. Sav. Dept.

WHITE'S BLACK LINIMENT FOR FAMILY USE AND STOCK.

DEPARTMENT B 4.—SWINE.

POLAND CHINA.

|                                                       | First. | Second. |
|-------------------------------------------------------|--------|---------|
| 511. Boar, two years old and over.....                | 5.00   | 2.50    |
| 512. Boar, one year old and under two.....            | 5.00   | 2.50    |
| 513. Boar, six months and under twelve months.....    | 5.00   | 2.50    |
| 514. Boar, under six months old.....                  | 4.00   | 2.00    |
| 515. Sow, two years old and over.....                 | 5.00   | 2.50    |
| 516. Sow, one year old and under two.....             | 5.00   | 2.50    |
| 517. Sow, six months old and under twelve months..... | 5.00   | 2.50    |
| 518. Sow, under six months.....                       | 4.00   | 2.00    |
| 519. Exhibitor's herd.....                            | 8.00   | 4.00    |
| 520. Breeder's young herd.....                        | 8.00   | 4.00    |
| 521. Best boar, any age.....                          | 5.00   |         |
| 522. Best sow, any age.....                           | 5.00   |         |

ANY OTHER BREED.

|                                                        |      |      |
|--------------------------------------------------------|------|------|
| 523. Boar, two years old and over.....                 | 5.00 | 2.50 |
| 524. Boar, one year old and under two.....             | 5.00 | 2.50 |
| 525. Boar, six months old and under twelve months..... | 5.00 | 2.50 |
| 526. Boar, under six months old.....                   | 4.00 | 2.00 |
| 527. Sow, two years old and over.....                  | 5.00 | 2.50 |
| 528. Sow, one year old and under two.....              | 5.00 | 2.50 |
| 529. Sow, six months old and under twelve months.....  | 5.00 | 2.50 |
| 530. Sow, under six months old.....                    | 4.00 | 2.00 |
| 531. Exhibitor's herd.....                             | 8.00 | 4.00 |
| 532. Breeder's young herd.....                         | 8.00 | 4.00 |
| 533. Best boar, any age.....                           | 5.00 |      |
| 534. Best sow, any age.....                            | 5.00 |      |

# EAGLE IRON WORKS

## FOUNDERS

352-364 WATER ST., NORFOLK, VA.

**Machinists :: Pattern-Makers :: Blacksmiths**

Our line of patterns is very complete. We can furnish brick kiln and dry kiln castings, etc., at short notice and solicit your correspondence and promise prompt and reliable service.

**OUR GRATE BARS ARE REPUTED FOR DURABILITY  
TRY THEM**



# Saco & Pettee Machine Shops

*BUILDERS OF IMPROVED*  
COTTON MILL  
MACHINERY

WORKS AT NEWTON UPPER FALLS, MASS.; BIDDEFORD, MAINE

A. H. WASHBURN

Southern Agent

CHARLOTTE, N. C.

---

A. H. WASHBURN

CHARLOTTE, N. C.

Cotton Machinery  
— and —  
Equipment

Can Furnish You with Everything Needed for Complete Equipment  
of Cotton Mills to Manufacture Yarns or Woven  
Fabrics of all kinds.

Correspondence Solicited

## DEPARTMENT C.—POULTRY AND PET STOCK.

W. G. ALLEN, *Director.*

**RULE 1.** The American Standard of Perfection, revised edition, will be the guide of the Judges in awarding the premiums, and premiums will be paid according to the list following.

**RULE 2.** Unless there are three or more entries in each class of Cocks, Hens, Cockerels and Pullets, second money will be paid and first honor given. No premium will be given unless specimen is worthy; if only one entry, no money will be paid.

**RULE 3.** Competition is open to the world, and all specimens exhibited must be the property of the exhibitor. Any attempt to evade this rule will exclude all specimens entered by the offending party from competition.

**RULE 4.** *All entries should be made with the Secretary not later than Friday, October 15th, and specimens must be in coops by 12 M. Tuesday, the 19th, as Judges will begin at that time, and all specimens not in place will be debarred from competition.*

**RULE 5.** All specimens this year will be classified and each breed grouped. No exception will be made to this rule.

**RULE 6.** An entry fee of 25 cents on single entries will be charged.

**RULE 7.** For the benefit of beginners, we append the recognized terms: Cock, a male specimen hatched prior to 1909; Cockerel, a male specimen hatched during 1909; Hen, a female specimen hatched prior to 1909; Pullet, a female specimen hatched during 1909.

### NOTES.

Exhibitors need not accompany their fowls. When addressed to the Superintendent Poultry Department, State Fair, Raleigh, N. C., with express or freight charges *paid*, they will receive proper attention and be returned to owners at the close of the Fair. Express charges are made to and from the Fair.

The Society will feed and coop free all specimens sent.

Make your entries very plain and send to the Secretary by mail as early as possible, but in no case later than the 19th of October.

The Society will not be responsible for loss from any cause whatever, but the best care and attention will be given.

### CLASS 1—AMERICAN.

#### BARRED PLYMOUTH ROCK.

|      |                    |        | PREMIUM. |        |      |                  |        |        | PREMIUM. |     |     |
|------|--------------------|--------|----------|--------|------|------------------|--------|--------|----------|-----|-----|
|      |                    |        | 1st.     | 2d.    | 3d.  |                  |        |        | 1st.     | 2d. | 3d. |
| 600. | Cock . . . . .     | \$2.00 | \$1.00   | Ribbon | 602. | Hen . . . . .    | \$2.00 | \$1.00 | Ribbon   |     |     |
| 601. | Cockerel . . . . . | 2.00   | 1.00     | Ribbon | 603. | Pullet . . . . . | 2.00   | 1.00   | Ribbon   |     |     |

#### BUFF PLYMOUTH ROCK.

|      |                    |      |      |        |      |                  |      |      |        |
|------|--------------------|------|------|--------|------|------------------|------|------|--------|
| 604. | Cock . . . . .     | 2.00 | 1.00 | Ribbon | 606. | Hen . . . . .    | 2.00 | 1.00 | Ribbon |
| 605. | Cockerel . . . . . | 2.00 | 1.00 | Ribbon | 607. | Pullet . . . . . | 2.00 | 1.00 | Ribbon |

#### WHITE PLYMOUTH ROCK.

|      |                    |      |      |        |      |                  |      |      |        |
|------|--------------------|------|------|--------|------|------------------|------|------|--------|
| 608. | Cock . . . . .     | 2.00 | 1.00 | Ribbon | 610. | Hen . . . . .    | 2.00 | 1.00 | Ribbon |
| 609. | Cockerel . . . . . | 2.00 | 1.00 | Ribbon | 611. | Pullet . . . . . | 2.00 | 1.00 | Ribbon |

#### WHITE WYANDOTTE.

|      |                    |        |        |        |      |                  |        |        |        |
|------|--------------------|--------|--------|--------|------|------------------|--------|--------|--------|
| 612. | Cock . . . . .     | \$2.00 | \$1.00 | Ribbon | 614. | Hen . . . . .    | \$2.00 | \$1.00 | Ribbon |
| 613. | Cockerel . . . . . | 2.00   | 1.00   | Ribbon | 615. | Pullet . . . . . | 2.00   | 1.00   | Ribbon |

MENTION PREMIUM LIST WHEN WRITING TO ADVERTISERS.

# UNION TRUNK AND BAG COMPANY

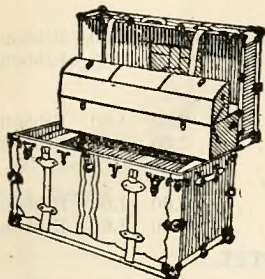

"Our Automatic Sliding  
Tray Trunks."

MANUFACTURERS OF

## TRUNKS AND TRAVELING BAGS

"ALL KINDS"

"STYLE"--"QUALITY"--"PRICE"

"THE LINE THAT SELLS"

Manchester, Virginia

Thanks to the Merchants of the "Old North  
State" for their liberal patronage. Write  
for Catalogue and price list before  
placing your next order.

"MONEY SAVED IS MONEY MADE"

LET US HELP YOU

UNION TRUNK AND BAG COMPANY

MANCHESTER,

::

::

::

::

VIRGINIA

WHITE'S BLACK LINIMENT FOR FAMILY USE AND STOCK.

DEPARTMENT C.—POULTRY AND PET STOCK.

SILVER WYANDOTTE.

|                         | PREMIUM. |      |        |                       | PREMIUM. |      |        |
|-------------------------|----------|------|--------|-----------------------|----------|------|--------|
|                         | 1st.     | 2d.  | 3d.    |                       | 1st.     | 2d.  | 3d.    |
| 616. Cock . . . . .     | 2.00     | 1.00 | Ribbon | 618. Hen . . . . .    | 2.00     | 1.00 | Ribbon |
| 617. Cockerel . . . . . | 2.00     | 1.00 | Ribbon | 619. Pullet . . . . . | 2.00     | 1.00 | Ribbon |

GOLDEN WYANDOTTE.

|                         |      |      |        |                       |      |      |        |
|-------------------------|------|------|--------|-----------------------|------|------|--------|
| 620. Cock . . . . .     | 2.00 | 1.00 | Ribbon | 622. Hen . . . . .    | 2.00 | 1.00 | Ribbon |
| 621. Cockerel . . . . . | 2.00 | 1.00 | Ribbon | 623. Pullet . . . . . | 2.00 | 1.00 | Ribbon |

BUFF WYANDOTTE.

|                         |      |      |        |                       |      |      |        |
|-------------------------|------|------|--------|-----------------------|------|------|--------|
| 624. Cock . . . . .     | 2.00 | 1.00 | Ribbon | 626. Hen . . . . .    | 2.00 | 1.00 | Ribbon |
| 625. Cockerel . . . . . | 2.00 | 1.00 | Ribbon | 627. Pullet . . . . . | 2.00 | 1.00 | Ribbon |

PARTRIDGE WYANDOTTE.

|                         |      |      |        |                       |      |      |        |
|-------------------------|------|------|--------|-----------------------|------|------|--------|
| 628. Cock . . . . .     | 2.00 | 1.00 | Ribbon | 630. Hen . . . . .    | 2.00 | 1.00 | Ribbon |
| 629. Cockerel . . . . . | 2.00 | 1.00 | Ribbon | 631. Pullet . . . . . | 2.00 | 1.00 | Ribbon |

SILVER PENCILLED WYANDOTTE.

|                         |      |      |        |                       |      |      |        |
|-------------------------|------|------|--------|-----------------------|------|------|--------|
| 632. Cock . . . . .     | 2.00 | 1.00 | Ribbon | 634. Hen . . . . .    | 2.00 | 1.00 | Ribbon |
| 633. Cockerel . . . . . | 2.00 | 1.00 | Ribbon | 635. Pullet . . . . . | 2.00 | 1.00 | Ribbon |

COLUMBIAN WYANDOTTE.

|                         |      |      |        |                       |      |      |        |
|-------------------------|------|------|--------|-----------------------|------|------|--------|
| 636. Cock . . . . .     | 2.00 | 1.00 | Ribbon | 638. Hen . . . . .    | 2.00 | 1.00 | Ribbon |
| 637. Cockerel . . . . . | 2.00 | 1.00 | Ribbon | 639. Pullet . . . . . | 2.00 | 1.00 | Ribbon |

S. C. RHODE ISLAND REDS.

|                         |      |      |        |                       |      |      |        |
|-------------------------|------|------|--------|-----------------------|------|------|--------|
| 640. Cock . . . . .     | 2.00 | 1.00 | Ribbon | 642. Hen . . . . .    | 2.00 | 1.00 | Ribbon |
| 641. Cockerel . . . . . | 2.00 | 1.00 | Ribbon | 643. Pullet . . . . . | 2.00 | 1.00 | Ribbon |

# The North Carolina College of Agriculture and Mechanic Arts

THE STATE'S COLLEGE FOR VOCATIONAL TRAINING. COURSES IN AGRICULTURE AND HORTICULTURE; IN CIVIL, ELECTRICAL AND MECHANICAL ENGINEERING; IN COTTON MILLING AND DYEING; IN INDUSTRIAL CHEMISTRY. WHY NOT FIT YOURSELF FOR LIFE BY TAKING ONE OF THESE COURSES?

ADDRESS

D. H. HILL, PRESIDENT  
WEST RALEIGH, N. C.

---

---

# W. E. HARRIS

Coal, Timber and Farm Lands

Sold, Bought and Exchanged

911 East  
Main Street



**Richmond, Virginia**

---

---

Great Bargains in Colonial Estates and  
River Plantations. Suburban  
Property Around Richmond.



Coal and Timber Lands for Sale or Exchange

BY

**W. E. HARRIS**

911 East Main Street, Richmond, Va.

---

---

F. E. White, D. V. S., Norfolk, Va., gives free advice to cure sick or injured stock.

DEPARTMENT C.—POULTRY AND PET STOCK.

R. C. RHODE ISLAND REDS.

|                         | PREMIUM. |      |        |                       | PREMIUM. |      |        |
|-------------------------|----------|------|--------|-----------------------|----------|------|--------|
|                         | 1st.     | 2d.  | 3d.    |                       | 1st.     | 2d.  | 3d.    |
| 644. Cock . . . . .     | 2.00     | 1.00 | Ribbon | 646. Hen . . . . .    | 2.00     | 1.00 | Ribbon |
| 645. Cockerel . . . . . | 2.00     | 1.00 | Ribbon | 647. Pullet . . . . . | 2.00     | 1.00 | Ribbon |

CLASS 2—ASIATIC.

LIGHT BRAHMA.

|                         |      |      |        |                       |      |      |        |
|-------------------------|------|------|--------|-----------------------|------|------|--------|
| 648. Cock . . . . .     | 2.00 | 1.00 | Ribbon | 650. Hen . . . . .    | 2.00 | 1.00 | Ribbon |
| 649. Cockerel . . . . . | 2.00 | 1.00 | Ribbon | 651. Pullet . . . . . | 2.00 | 1.00 | Ribbon |

BUFF COCHIN.

|                         |      |      |        |                       |      |      |        |
|-------------------------|------|------|--------|-----------------------|------|------|--------|
| 652. Cock . . . . .     | 2.00 | 1.00 | Ribbon | 654. Hen . . . . .    | 2.00 | 1.00 | Ribbon |
| 653. Cockerel . . . . . | 2.00 | 1.00 | Ribbon | 655. Pullet . . . . . | 2.00 | 1.00 | Ribbon |

PARTRIDGE COCHIN.

|                         |      |      |        |                       |      |      |        |
|-------------------------|------|------|--------|-----------------------|------|------|--------|
| 656. Cock . . . . .     | 2.00 | 1.00 | Ribbon | 658. Hen . . . . .    | 2.00 | 1.00 | Ribbon |
| 657. Cockerel . . . . . | 2.00 | 1.00 | Ribbon | 659. Pullet . . . . . | 2.00 | 1.00 | Ribbon |

BLACK LANGSHAN.

|                         |      |      |        |                       |      |      |        |
|-------------------------|------|------|--------|-----------------------|------|------|--------|
| 660. Cock . . . . .     | 2.00 | 1.00 | Ribbon | 662. Hen . . . . .    | 2.00 | 1.00 | Ribbon |
| 661. Cockerel . . . . . | 2.00 | 1.00 | Ribbon | 663. Pullet . . . . . | 2.00 | 1.00 | Ribbon |

CLASS 3—MEDITERRANEAN.

S. C. BROWN LEGHORN.

|                         |      |      |        |                       |      |      |        |
|-------------------------|------|------|--------|-----------------------|------|------|--------|
| 664. Cock . . . . .     | 2.00 | 1.00 | Ribbon | 666. Hen . . . . .    | 2.00 | 1.00 | Ribbon |
| 665. Cockerel . . . . . | 2.00 | 1.00 | Ribbon | 667. Pullet . . . . . | 2.00 | 1.00 | Ribbon |

R. C. BROWN LEGHORN.

|                         |      |      |        |                       |      |      |        |
|-------------------------|------|------|--------|-----------------------|------|------|--------|
| 668. Cock . . . . .     | 2.00 | 1.00 | Ribbon | 670. Hen . . . . .    | 2.00 | 1.00 | Ribbon |
| 669. Cockerel . . . . . | 2.00 | 1.00 | Ribbon | 671. Pullet . . . . . | 2.00 | 1.00 | Ribbon |

S. C. WHITE LEGHORN.

|                         |      |      |        |                       |      |      |        |
|-------------------------|------|------|--------|-----------------------|------|------|--------|
| 672. Cock . . . . .     | 2.00 | 1.00 | Ribbon | 674. Hen . . . . .    | 2.00 | 1.00 | Ribbon |
| 673. Cockerel . . . . . | 2.00 | 1.00 | Ribbon | 675. Pullet . . . . . | 2.00 | 1.00 | Ribbon |

R. C. WHITE LEGHORN.

|                         |      |      |        |                       |      |      |        |
|-------------------------|------|------|--------|-----------------------|------|------|--------|
| 676. Cock . . . . .     | 2.00 | 1.00 | Ribbon | 678. Hen . . . . .    | 2.00 | 1.00 | Ribbon |
| 677. Cockerel . . . . . | 2.00 | 1.00 | Ribbon | 679. Pullet . . . . . | 2.00 | 1.00 | Ribbon |

S. C. BUFF LEGHORN.

|                         |      |      |        |                       |      |      |        |
|-------------------------|------|------|--------|-----------------------|------|------|--------|
| 680. Cock . . . . .     | 2.00 | 1.00 | Ribbon | 682. Hen . . . . .    | 2.00 | 1.00 | Ribbon |
| 681. Cockerel . . . . . | 2.00 | 1.00 | Ribbon | 683. Pullet . . . . . | 2.00 | 1.00 | Ribbon |

# RUBBER STAMPS

SEALS, DATING AND NUMBERING STAMPS,  
STENCILS, INK PADS, SUPPLIES, STOCK CER-  
TIFICATES, BONDS.

Catalogue for the Asking.

MANUFACTURED BY

## NATIONAL SEAL WORKS

P. O. BOX 60

RICHMOND, VIRGINIA

# SOUTHERN RAILWAY



## ANNOUNCES

that effective June 1st, 1909, and continuing until September 30th, 1909, they will have on sale round trip Summer Tourist tickets to principal Mountain and Seashore Resorts at exceptionally low rates. This is a delightful season to visit the

**“LAND OF  
THE SKY”  
and THE BEAUTIFUL  
SAPPHIRE COUNTRY**

---

For rates call on your Ticket Agent  
or write

**W. H. TAYLOE, G. P. A.**  
Washington, D. C.

**R. H. DeBUTTS, T. P. A.**  
Raleigh, N. C.

**R. L. VERNON, T. P. A.**  
Charlotte, N. C.

DEPARTMENT C.—POULTRY AND PET STOCK.

R. C. BUFF LEGHORN.

|                         | PREMIUM. |      |        |                       | PREMIUM. |      |        |
|-------------------------|----------|------|--------|-----------------------|----------|------|--------|
|                         | 1st.     | 2d.  | 3d.    |                       | 1st.     | 2d.  | 3d.    |
| 684. Cock . . . . .     | 2.00     | 1.00 | Ribbon | 686. Hen . . . . .    | 2.00     | 1.00 | Ribbon |
| 685. Cockerel . . . . . | 2.00     | 1.00 | Ribbon | 687. Pullet . . . . . | 2.00     | 1.00 | Ribbon |

S. C. BLACK MINORCA.

|                         |      |      |        |                       |      |      |        |
|-------------------------|------|------|--------|-----------------------|------|------|--------|
| 688. Cock . . . . .     | 2.00 | 1.00 | Ribbon | 690. Hen . . . . .    | 2.00 | 1.00 | Ribbon |
| 689. Cockerel . . . . . | 2.00 | 1.00 | Ribbon | 691. Pullet . . . . . | 2.00 | 1.00 | Ribbon |

R. C. BLACK MINORCA.

|                         |      |      |        |                       |      |      |        |
|-------------------------|------|------|--------|-----------------------|------|------|--------|
| 692. Cock . . . . .     | 2.00 | 1.00 | Ribbon | 694. Hen . . . . .    | 2.00 | 1.00 | Ribbon |
| 693. Cockerel . . . . . | 2.00 | 1.00 | Ribbon | 695. Pullet . . . . . | 2.00 | 1.00 | Ribbon |

WHITE MINORCA.

|                         |      |      |        |                       |      |      |        |
|-------------------------|------|------|--------|-----------------------|------|------|--------|
| 696. Cock . . . . .     | 2.00 | 1.00 | Ribbon | 698. Hen . . . . .    | 2.00 | 1.00 | Ribbon |
| 697. Cockerel . . . . . | 2.00 | 1.00 | Ribbon | 699. Pullet . . . . . | 2.00 | 1.00 | Ribbon |

ANCONA.

|                         |      |      |        |                       |      |      |        |
|-------------------------|------|------|--------|-----------------------|------|------|--------|
| 700. Cock . . . . .     | 2.00 | 1.00 | Ribbon | 702. Hen . . . . .    | 2.00 | 1.00 | Ribbon |
| 701. Cockerel . . . . . | 2.00 | 1.00 | Ribbon | 703. Pullet . . . . . | 2.00 | 1.00 | Ribbon |

CLASS 4—ENGLISH.

S. C. BUFF ORPINGTON.

|                         |      |      |        |                       |      |      |        |
|-------------------------|------|------|--------|-----------------------|------|------|--------|
| 704. Cock . . . . .     | 2.00 | 1.00 | Ribbon | 706. Hen . . . . .    | 2.00 | 1.00 | Ribbon |
| 705. Cockerel . . . . . | 2.00 | 1.00 | Ribbon | 707. Pullet . . . . . | 2.00 | 1.00 | Ribbon |

S. C. WHITE ORPINGTON.

|                         |      |      |        |                       |      |      |        |
|-------------------------|------|------|--------|-----------------------|------|------|--------|
| 708. Cock . . . . .     | 2.00 | 1.00 | Ribbon | 710. Hen . . . . .    | 2.00 | 1.00 | Ribbon |
| 709. Cockerel . . . . . | 2.00 | 1.00 | Ribbon | 711. Pullet . . . . . | 2.00 | 1.00 | Ribbon |

# BUIE'S CREEK ACADEMY AND BUSINESS COLLEGE

Prepares for College, University  
or Business

THOROUGH BUSINESS COURSE

Elocution, Music, Art, Telegraphy,  
500 Students, 60 Counties, 7 States

Board, washing included, in families, \$9.00 to \$9.50; in Clubs,  
\$7.00 to \$8.00; Tuition \$1.00 to \$3.00.

GOV. R. B. GLENN—"You have one of the greatest schools in the State. It is doing magnifi-  
cent work, and I feel that when I am helping your school, I am helping upbuild North Carolina."

For Catalogue, address

Rev. J. A. CAMPBELL, Principal

Buie's Creek, Harnett County, N. C.



# O. A. ROBBINS

---

---



## COTTON MILL MACHINERY

---

---

## ELECTRICAL MACHINERY

---

---



CHARLOTTE, NORTH CAROLINA

DEPARTMENT C.—POULTRY AND PET STOCK.

S. C. BLACK ORPINGTON.

|                         | PREMIUM. |      |        |                       | PREMIUM. |      |        |
|-------------------------|----------|------|--------|-----------------------|----------|------|--------|
|                         | 1st.     | 2d.  | 3d.    |                       | 1st.     | 2d.  | 3d.    |
| 713. Cock . . . . .     | 2.00     | 1.00 | Ribbon | 715. Hen . . . . .    | 2.00     | 1.00 | Ribbon |
| 714. Cockerel . . . . . | 2.00     | 1.00 | Ribbon | 716. Pullet . . . . . | 2.00     | 1.00 | Ribbon |

CLASS 5—DUTCH.

GOLDEN SPANGLED HAMBURG.

|                         |      |      |        |                       |      |      |        |
|-------------------------|------|------|--------|-----------------------|------|------|--------|
| 717. Cock . . . . .     | 2.00 | 1.00 | Ribbon | 719. Hen . . . . .    | 2.00 | 1.00 | Ribbon |
| 718. Cockerel . . . . . | 2.00 | 1.00 | Ribbon | 720. Pullet . . . . . | 2.00 | 1.00 | Ribbon |

SILVER SPANGLED HAMBURG.

|                         |      |      |        |                       |      |      |        |
|-------------------------|------|------|--------|-----------------------|------|------|--------|
| 721. Cock . . . . .     | 2.00 | 1.00 | Ribbon | 723. Hen . . . . .    | 2.00 | 1.00 | Ribbon |
| 722. Cockerel . . . . . | 2.00 | 1.00 | Ribbon | 724. Pullet . . . . . | 2.00 | 1.00 | Ribbon |

GOLDEN PENCILED HAMBURG.

|                         |      |      |        |                       |      |      |        |
|-------------------------|------|------|--------|-----------------------|------|------|--------|
| 725. Cock . . . . .     | 2.00 | 1.00 | Ribbon | 727. Hen . . . . .    | 2.00 | 1.00 | Ribbon |
| 726. Cockerel . . . . . | 2.00 | 1.00 | Ribbon | 728. Pullet . . . . . | 2.00 | 1.00 | Ribbon |

SILVER PENCILED HAMBURG.

|                         |      |      |        |                       |      |      |        |
|-------------------------|------|------|--------|-----------------------|------|------|--------|
| 729. Cock . . . . .     | 2.00 | 1.00 | Ribbon | 731. Hen . . . . .    | 2.00 | 1.00 | Ribbon |
| 730. Cockerel . . . . . | 2.00 | 1.00 | Ribbon | 732. Pullet . . . . . | 2.00 | 1.00 | Ribbon |

CLASS 6—FRENCH.

HOUDANS.

|                         |      |      |        |                       |      |      |        |
|-------------------------|------|------|--------|-----------------------|------|------|--------|
| 733. Cock . . . . .     | 2.00 | 1.00 | Ribbon | 735. Hen . . . . .    | 2.00 | 1.00 | Ribbon |
| 734. Cockerel . . . . . | 2.00 | 1.00 | Ribbon | 736. Pullet . . . . . | 2.00 | 1.00 | Ribbon |

CLASS 7.

BLACK-BREADED RED GAME.

|                         |      |      |        |                       |      |      |        |
|-------------------------|------|------|--------|-----------------------|------|------|--------|
| 737. Cock . . . . .     | 2.00 | 1.00 | Ribbon | 739. Hen . . . . .    | 2.00 | 1.00 | Ribbon |
| 738. Cockerel . . . . . | 2.00 | 1.00 | Ribbon | 740. Pullet . . . . . | 2.00 | 1.00 | Ribbon |



# BROMO-SELTZER

CURES

## HEADACHES

10¢, 25¢, 50¢, & \$1.00 Bottles.

# VIRGINIA FARMS AND HOMES

---

---

---

If you want to buy a  
Farm or Suburban  
HOME  
see us about IT.

---

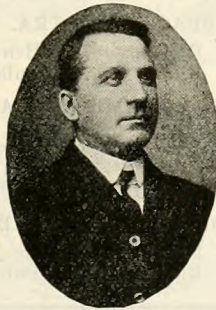

---

We can PLEASE you  
in PRICE, TERMS,  
LOCATION  
and SIZE.

---

---

We have the largest list of farms in the State.  
Do not fail to call on us if you have any Real Estate  
to sell.

---

---

Call or Send for Our New Catalog,

---

---

Casselmann & Company

1108 E. Main St., Richmond, Va.

WHITE'S BLACK LINIMENT FOR FAMILY USE AND STOCK.

DEPARTMENT C.—POULTRY AND PET STOCK.

SILVER DUCKWING GAME.

|                         |      |      | PREMIUM. |                       |      | PREMIUM. |        |     |
|-------------------------|------|------|----------|-----------------------|------|----------|--------|-----|
|                         |      |      | 1st.     | 2d.                   | 3d.  | 1st.     | 2d.    | 3d. |
| 741. Cock . . . . .     | 2.00 | 1.00 | Ribbon   | 743. Hen . . . . .    | 2.00 | 1.00     | Ribbon |     |
| 742. Cockerel . . . . . | 2.00 | 1.00 | Ribbon   | 744. Pullet . . . . . | 2.00 | 1.00     | Ribbon |     |

RED PILE GAME.

|                         |      |      |        |                       |      |      |        |
|-------------------------|------|------|--------|-----------------------|------|------|--------|
| 745. Cock . . . . .     | 2.00 | 1.00 | Ribbon | 747. Hen . . . . .    | 2.00 | 1.00 | Ribbon |
| 746. Cockerel . . . . . | 2.00 | 1.00 | Ribbon | 748. Pullet . . . . . | 2.00 | 1.00 | Ribbon |

CLASS 8—ORIENTAL GAMES.

CORNISH INDIAN GAME.

|                         |      |      |        |                       |      |      |        |
|-------------------------|------|------|--------|-----------------------|------|------|--------|
| 749. Cock . . . . .     | 2.00 | 1.00 | Ribbon | 751. Hen . . . . .    | 2.00 | 1.00 | Ribbon |
| 750. Cockerel . . . . . | 2.00 | 1.00 | Ribbon | 752. Pullet . . . . . | 2.00 | 1.00 | Ribbon |

WHITE INDIAN GAME.

|                         |      |      |        |                       |      |      |        |
|-------------------------|------|------|--------|-----------------------|------|------|--------|
| 753. Cock . . . . .     | 2.00 | 1.00 | Ribbon | 755. Hen . . . . .    | 2.00 | 1.00 | Ribbon |
| 754. Cockerel . . . . . | 2.00 | 1.00 | Ribbon | 756. Pullet . . . . . | 2.00 | 1.00 | Ribbon |

BLACK SUMATRA.

|                         |      |      |        |                       |      |      |        |
|-------------------------|------|------|--------|-----------------------|------|------|--------|
| 757. Cock . . . . .     | 2.00 | 1.00 | Ribbon | 759. Hen . . . . .    | 2.00 | 1.00 | Ribbon |
| 758. Cockerel . . . . . | 2.00 | 1.00 | Ribbon | 760. Pullet . . . . . | 2.00 | 1.00 | Ribbon |

CLASS 9—GAME BANTAMS.

BLACK-BREADED RED GAME BANTAM.

|                         |      |      |        |                       |      |      |        |
|-------------------------|------|------|--------|-----------------------|------|------|--------|
| 761. Cock . . . . .     | 2.00 | 1.00 | Ribbon | 763. Hen . . . . .    | 2.00 | 1.00 | Ribbon |
| 762. Cockerel . . . . . | 2.00 | 1.00 | Ribbon | 764. Pullet . . . . . | 2.00 | 1.00 | Ribbon |

SILVER DUCKWING GAME BANTAM.

|                         |      |      |        |                       |      |      |        |
|-------------------------|------|------|--------|-----------------------|------|------|--------|
| 765. Cock . . . . .     | 2.00 | 1.00 | Ribbon | 767. Hen . . . . .    | 2.00 | 1.00 | Ribbon |
| 766. Cockerel . . . . . | 2.00 | 1.00 | Ribbon | 768. Pullet . . . . . | 2.00 | 1.00 | Ribbon |

**BUY**

**BATTLE  
AXE  
SHOES**

UNSURPASSED QUALITY, LONG SERVICE AND COMFORTABLE WEAR CONSTITUTE THEIR STRONG FEATURES.

**STEPHEN PUTNEY SHOE COMPANY**  
RICHMOND, VA.



**KITE," "THUMPER," "BLOODHOUND"  
AND "WHEAT BREAD"**

# **TOBACCOS**

ARE GOOD VALUES AND  
PLEASE CHEWERS

**ROWN & WILLIAMSON TOBACCO CO.**

MANUFACTURERS

OT IN A  
UST

**WINSTON - SALEM**  
NORTH CAROLINA

FOR SALE BY  
ALL DEALERS

F. E. White, D. V. S., Norfolk, Va., gives free advice to cure sick or injured stock.

DEPARTMENT C.—POULTRY AND PET STOCK.

RED PILE GAME BANTAM.

| PREMIUM.                |      |      |        | PREMIUM.              |      |      |        |
|-------------------------|------|------|--------|-----------------------|------|------|--------|
|                         | 1st. | 2d.  | 3d.    |                       | 1st. | 2d.  | 3d.    |
| 769. Cock . . . . .     | 2.00 | 1.00 | Ribbon | 771. Hen . . . . .    | 2.00 | 1.00 | Ribbon |
| 770. Cockerel . . . . . | 2.00 | 1.00 | Ribbon | 772. Pullet . . . . . | 2.00 | 1.00 | Ribbon |

CLASS 10—ORNAMENTAL BANTAMS.

GOLDEN SEABRIGHT BANTAM.

|                         |      |      |        |                       |      |      |        |
|-------------------------|------|------|--------|-----------------------|------|------|--------|
| 773. Cock . . . . .     | 2.00 | 1.00 | Ribbon | 775. Hen . . . . .    | 2.00 | 1.00 | Ribbon |
| 774. Cockerel . . . . . | 2.00 | 1.00 | Ribbon | 776. Pullet . . . . . | 2.00 | 1.00 | Ribbon |

SILVER SEABRIGHT BANTAM.

|                         |      |      |        |                       |      |      |        |
|-------------------------|------|------|--------|-----------------------|------|------|--------|
| 777. Cock . . . . .     | 2.00 | 1.00 | Ribbon | 779. Hen . . . . .    | 2.00 | 1.00 | Ribbon |
| 778. Cockerel . . . . . | 2.00 | 1.00 | Ribbon | 780. Pullet . . . . . | 2.00 | 1.00 | Ribbon |

ROSE COMB BANTAM.

|                         |      |      |        |                       |      |      |        |
|-------------------------|------|------|--------|-----------------------|------|------|--------|
| 781. Cock . . . . .     | 2.00 | 1.00 | Ribbon | 783. Hen . . . . .    | 2.00 | 1.00 | Ribbon |
| 782. Cockerel . . . . . | 2.00 | 1.00 | Ribbon | 784. Pullet . . . . . | 2.00 | 1.00 | Ribbon |

LIGHT BRAHMA BANTAM.

|                         |      |      |        |                       |      |      |        |
|-------------------------|------|------|--------|-----------------------|------|------|--------|
| 785. Cock . . . . .     | 2.00 | 1.00 | Ribbon | 787. Hen . . . . .    | 2.00 | 1.00 | Ribbon |
| 786. Cockerel . . . . . | 2.00 | 1.00 | Ribbon | 788. Pullet . . . . . | 2.00 | 1.00 | Ribbon |

BUFF COCHIN BANTAM.

|                         |      |      |        |                       |      |      |        |
|-------------------------|------|------|--------|-----------------------|------|------|--------|
| 789. Cock . . . . .     | 2.00 | 1.00 | Ribbon | 791. Hen . . . . .    | 2.00 | 1.00 | Ribbon |
| 790. Cockerel . . . . . | 2.00 | 1.00 | Ribbon | 792. Pullet . . . . . | 2.00 | 1.00 | Ribbon |

WHITE COCHIN BANTAM.

|                         |      |      |        |                       |      |      |        |
|-------------------------|------|------|--------|-----------------------|------|------|--------|
| 793. Cock . . . . .     | 2.00 | 1.00 | Ribbon | 795. Hen . . . . .    | 2.00 | 1.00 | Ribbon |
| 794. Cockerel . . . . . | 2.00 | 1.00 | Ribbon | 796. Pullet . . . . . | 2.00 | 1.00 | Ribbon |

BLACK COCHIN BANTAM.

|                         |      |      |        |                       |      |      |        |
|-------------------------|------|------|--------|-----------------------|------|------|--------|
| 797. Cock . . . . .     | 2.00 | 1.00 | Ribbon | 799. Hen . . . . .    | 2.00 | 1.00 | Ribbon |
| 798. Cockerel . . . . . | 2.00 | 1.00 | Ribbon | 800. Pullet . . . . . | 2.00 | 1.00 | Ribbon |

JAPANESE BANTAM.

|                         |      |      |        |                       |      |      |        |
|-------------------------|------|------|--------|-----------------------|------|------|--------|
| 801. Cock . . . . .     | 2.00 | 1.00 | Ribbon | 803. Hen . . . . .    | 2.00 | 1.00 | Ribbon |
| 802. Cockerel . . . . . | 2.00 | 1.00 | Ribbon | 804. Pullet . . . . . | 2.00 | 1.00 | Ribbon |

# Raleigh Iron Works Co.

RALEIGH, N. C.

*Founders and Machinists*

MANUFACTURERS OF

Engines, Mill Machinery, Logging Cars, Lumber  
Trucks, Swing Saw Frames  
Sawdust Conveyors, etc.

WE CARRY A LARGE STOCK OF MILL  
SUPPLIES

LOCOMOTIVE REBUILDING A SPECIALTY.

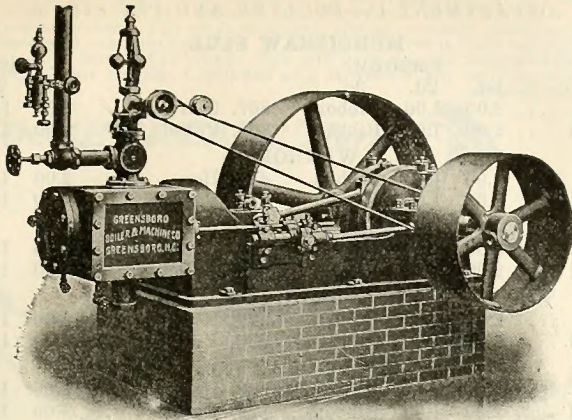

# Greensboro Boiler and Machine Co.

---

---

*Manufacturers : and : Dealers*

BOILERS, STEAM ENGINES, GASOLINE  
ENGINES, ELECTRICAL MACHINERY,  
IRON WORKING MACHINERY, SAW  
MILLS, Etc. SMOKE STACKS and CON-  
NECTIONS, STEEL TOWERS and TANKS  
ARE A SPECIALTY.

☛ Visit, write or call us over Long Distance Phone, No. 7 ☚

---

**GREENSBORO ; : : NORTH CAROLINA**

---

**WHEN IN RALEIGH  
EAT AT  
WRIGHT'S LUNCH ROOM**

The Best of Everything at Reasonable Prices.

Quick Service, Polite Attention.

**OPEN ALL NIGHT**

COR. MARTIN AND SALISBURY STS.

JUST BACK OF POST-OFFICE

DEPARTMENT C.—POULTRY AND PET STOCK.

MURDISHAW BLUE.

|                         | PREMIUM. |      |        | PREMIUM.              |      |      |        |
|-------------------------|----------|------|--------|-----------------------|------|------|--------|
|                         | 1st.     | 2d.  | 3d.    | 1st.                  | 2d.  | 3d.  |        |
| 805. Cock . . . . .     | 2.00     | 1.00 | Ribbon | 807. Hen . . . . .    | 2.00 | 1.00 | Ribbon |
| 806. Cockerel . . . . . | 2.00     | 1.00 | Ribbon | 808. Pullet . . . . . | 2.00 | 1.00 | Ribbon |

WARHORSE.

|                         |      |      |        |                       |      |      |        |
|-------------------------|------|------|--------|-----------------------|------|------|--------|
| 809. Cock . . . . .     | 2.00 | 1.00 | Ribbon | 811. Hen . . . . .    | 2.00 | 1.00 | Ribbon |
| 810. Cockerel . . . . . | 2.00 | 1.00 | Ribbon | 812. Pullet . . . . . | 2.00 | 1.00 | Ribbon |

SHAWLNECK.

|                         |      |      |        |                       |      |      |        |
|-------------------------|------|------|--------|-----------------------|------|------|--------|
| 813. Cock . . . . .     | 2.00 | 1.00 | Ribbon | 815. Hen . . . . .    | 2.00 | 1.00 | Ribbon |
| 814. Cockerel . . . . . | 2.00 | 1.00 | Ribbon | 816. Pullet . . . . . | 2.00 | 1.00 | Ribbon |

DOMINIQUE.

|                         |      |      |        |                       |      |      |        |
|-------------------------|------|------|--------|-----------------------|------|------|--------|
| 817. Cock . . . . .     | 2.00 | 1.00 | Ribbon | 819. Hen . . . . .    | 2.00 | 1.00 | Ribbon |
| 818. Cockerel . . . . . | 2.00 | 1.00 | Ribbon | 820. Pullet . . . . . | 2.00 | 1.00 | Ribbon |

GRIST CHAMPION.

|                         |      |      |        |                       |      |      |        |
|-------------------------|------|------|--------|-----------------------|------|------|--------|
| 821. Cock . . . . .     | 2.00 | 1.00 | Ribbon | 823. Hen . . . . .    | 2.00 | 1.00 | Ribbon |
| 822. Cockerel . . . . . | 2.00 | 1.00 | Ribbon | 824. Pullet . . . . . | 2.00 | 1.00 | Ribbon |

CLASS 14—TURKEYS.

BRONZE TURKEY.

|                    |      |      |        |                    |      |      |        |
|--------------------|------|------|--------|--------------------|------|------|--------|
| 825. Tom . . . . . | 2.00 | 1.00 | Ribbon | 826. Hen . . . . . | 2.00 | 1.00 | Ribbon |
|--------------------|------|------|--------|--------------------|------|------|--------|

WHITE TURKEY.

|                    |      |      |        |                    |      |      |        |
|--------------------|------|------|--------|--------------------|------|------|--------|
| 827. Tom . . . . . | 2.00 | 1.00 | Ribbon | 828. Hen . . . . . | 2.00 | 1.00 | Ribbon |
|--------------------|------|------|--------|--------------------|------|------|--------|

WILD TURKEY.

|                    |      |      |        |
|--------------------|------|------|--------|
| 829. Tom . . . . . | 2.00 | 1.00 | Ribbon |
|--------------------|------|------|--------|

CLASS 15—DUCKS.

PEKIN.

|                      |      |      |        |                     |      |      |        |
|----------------------|------|------|--------|---------------------|------|------|--------|
| 830. Drake . . . . . | 2.00 | 1.00 | Ribbon | 831. Duck . . . . . | 2.00 | 1.00 | Ribbon |
|----------------------|------|------|--------|---------------------|------|------|--------|

AYLESBURY.

|                      |      |      |        |                     |      |      |        |
|----------------------|------|------|--------|---------------------|------|------|--------|
| 832. Drake . . . . . | 2.00 | 1.00 | Ribbon | 833. Duck . . . . . | 2.00 | 1.00 | Ribbon |
|----------------------|------|------|--------|---------------------|------|------|--------|

ROUEN.

|                      |      |      |        |                     |      |      |        |
|----------------------|------|------|--------|---------------------|------|------|--------|
| 834. Drake . . . . . | 2.00 | 1.00 | Ribbon | 835. Duck . . . . . | 2.00 | 1.00 | Ribbon |
|----------------------|------|------|--------|---------------------|------|------|--------|

CALL.

|                      |      |      |        |                     |      |      |        |
|----------------------|------|------|--------|---------------------|------|------|--------|
| 836. Drake . . . . . | 2.00 | 1.00 | Ribbon | 837. Duck . . . . . | 2.00 | 1.00 | Ribbon |
|----------------------|------|------|--------|---------------------|------|------|--------|

WHITE MUSCOVY.

|                      |      |      |        |                     |      |      |        |
|----------------------|------|------|--------|---------------------|------|------|--------|
| 838. Drake . . . . . | 2.00 | 1.00 | Ribbon | 839. Duck . . . . . | 2.00 | 1.00 | Ribbon |
|----------------------|------|------|--------|---------------------|------|------|--------|

COLORED MUSCOVY.

|                      |      |      |        |                     |      |      |        |
|----------------------|------|------|--------|---------------------|------|------|--------|
| 840. Drake . . . . . | 2.00 | 1.00 | Ribbon | 841. Duck . . . . . | 2.00 | 1.00 | Ribbon |
|----------------------|------|------|--------|---------------------|------|------|--------|

INDIAN RUNNER.

|                      |      |      |        |                     |      |      |        |
|----------------------|------|------|--------|---------------------|------|------|--------|
| 842. Drake . . . . . | 2.00 | 1.00 | Ribbon | 843. Duck . . . . . | 2.00 | 1.00 | Ribbon |
|----------------------|------|------|--------|---------------------|------|------|--------|

CLASS 16—GEESE.

TOULOUSE.

|                       |      |      |        |                      |      |      |        |
|-----------------------|------|------|--------|----------------------|------|------|--------|
| 844. Gander . . . . . | 2.00 | 1.00 | Ribbon | 845. Goose . . . . . | 2.00 | 1.00 | Ribbon |
|-----------------------|------|------|--------|----------------------|------|------|--------|

EMBDEN.

|                       |      |      |        |                      |      |      |        |
|-----------------------|------|------|--------|----------------------|------|------|--------|
| 846. Gander . . . . . | 2.00 | 1.00 | Ribbon | 847. Goose . . . . . | 2.00 | 1.00 | Ribbon |
|-----------------------|------|------|--------|----------------------|------|------|--------|

WILD.

|                       |      |      |        |                      |      |      |        |
|-----------------------|------|------|--------|----------------------|------|------|--------|
| 848. Gander . . . . . | 2.00 | 1.00 | Ribbon | 849. Goose . . . . . | 2.00 | 1.00 | Ribbon |
|-----------------------|------|------|--------|----------------------|------|------|--------|

(Entry fee, 25 cents per pair.)

CLASS 17—ORNAMENTAL. (In Pairs.)

|                                       |        |        |        |
|---------------------------------------|--------|--------|--------|
| 850. Pea Fowl . . . . .               | \$2.00 | \$1.00 | Ribbon |
| 851. Guinea Fowl . . . . .            | 2.00   | 1.00   | Ribbon |
| 853. Golden Pheasants . . . . .       | 2.00   | 1.00   | Ribbon |
| 854. Silver Pheasants . . . . .       | 2.00   | 1.00   | Ribbon |
| 855. English Pheasants . . . . .      | 2.00   | 1.00   | Ribbon |
| 856. Reeves Pheasants . . . . .       | 2.00   | 1.00   | Ribbon |
| 857. Lady Amherst Pheasants . . . . . | 2.00   | 1.00   | Ribbon |



I am the Goose Grease Man. I cured Mr. Eugene Patterson of Pneumonia. He was spitting blood when I saw him and applied Mother's Joy. He was cured in one night. Mr. J. C. Simson's child, Greensboro, had pneumonia, the Doctors said he would die before midnight, that both of his lungs were congested. The trained nurse said he could not live and it wasn't worth while to use anything on him. I applied the Mother's Joy and in ten minutes the baby was better. The next morning the pneumonia was gone. Some of our doubting Thomases will say this is false. If you can prove it false we will give you one thousand dollars cash. Now get to work. We will give you the names of the Doctors who attended the child. Goose Grease Liniment and Mother's Joy will do what we claim or you get \$100.

## The "GOOSE GREASE" Man.

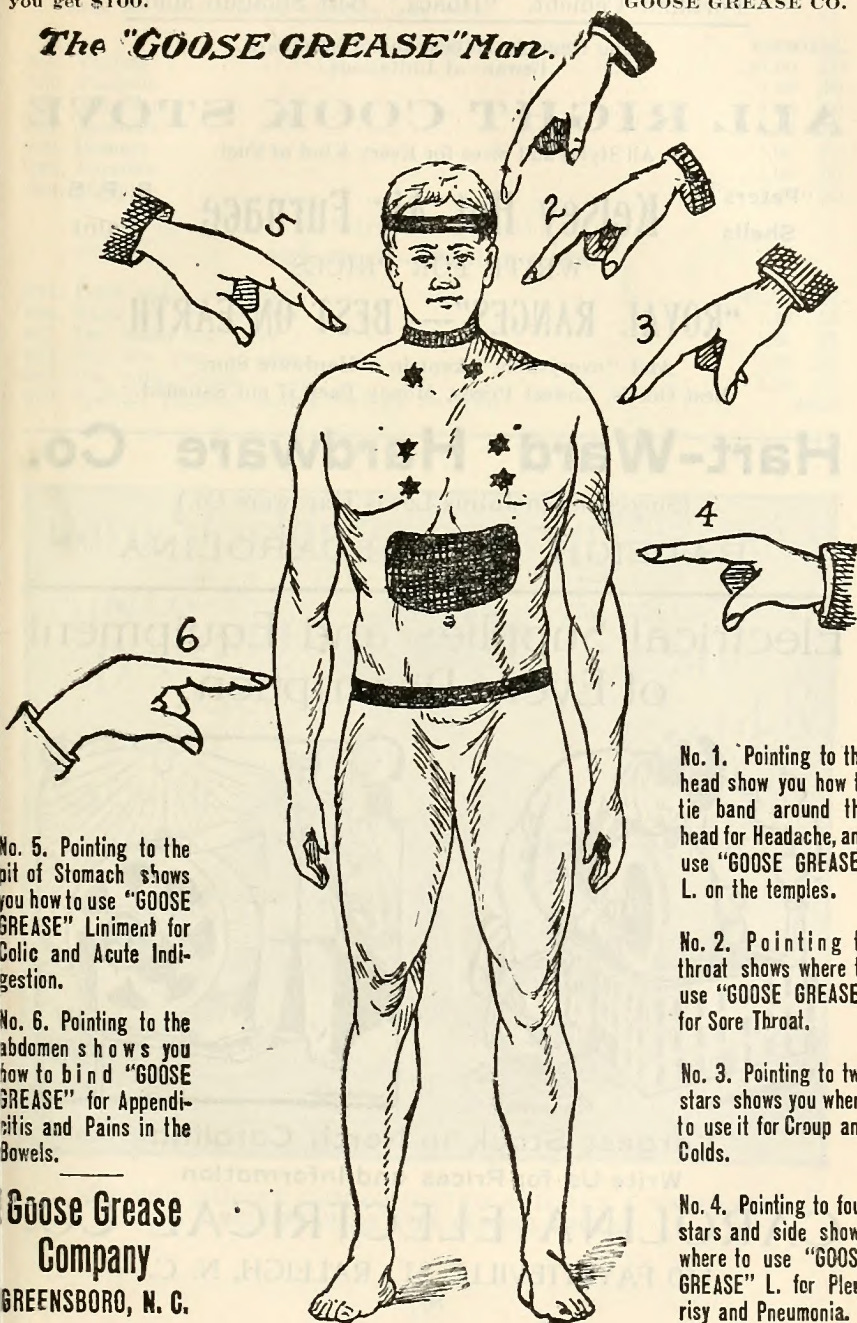

No. 1. Pointing to the head show you how to tie band around the head for Headache, and use "GOOSE GREASE" L. on the temples.

No. 2. Pointing to throat shows where to use "GOOSE GREASE" for Sore Throat.

No. 3. Pointing to two stars shows you where to use it for Croup and Colds.

No. 4. Pointing to four stars and side shows where to use "GOOSE GREASE" L. for Pleurisy and Pneumonia.

No. 5. Pointing to the pit of Stomach shows you how to use "GOOSE GREASE" Liniment for Colic and Acute Indigestion.

No. 6. Pointing to the abdomen shows you how to bind "GOOSE GREASE" for Appendicitis and Pains in the Bowels.

**Goose Grease  
Company**  
GREENSBORO, N. C.

# HARDWARE WHOLESALE AND RETAIL

Portland Cement. "Ithaca," Best Shotgun Made.

The Genuine all bear this Trade-mark.  
Beware of Imitations.

## ALL RIGHT COOK STOVE

All Styles and Sizes for Every Kind of Fuel.

"Peters"  
Shells

### Kelsey Hot Air Furnace

B. P. S.  
Paint

WRITE FOR PRICES

### "ROYAL RANGES"---- BEST ON EARTH

And "everything" kept in a Hardware Store  
Best Goods, Lowest Prices, Money Back if not Satisfied

## Hart-Ward Hardware Co.

(Successors to Julius Lewis Hardware Co.)

RALEIGH, NORTH CAROLINA

---

### Electrical Supplies and Equipment of Every Description

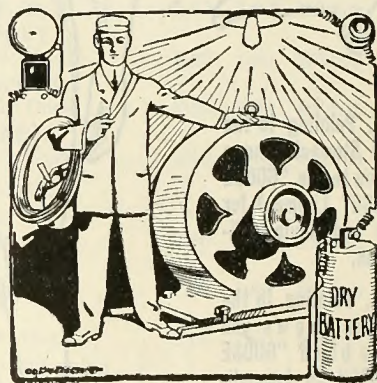
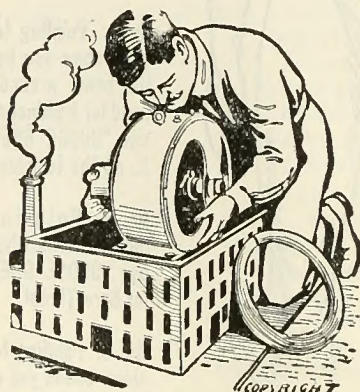

Largest Stock in North Carolina

Write Us for Prices and Information

## CAROLINA ELECTRICAL CO.

110 FAYETTEVILLE ST., RALEIGH, N. C.

DEPARTMENT C.—POULTRY AND PET STOCK.

CLASS 18—PIGEONS. (In Pairs.)

Prizes for the following varieties, any color:

|                     | (Entry fee, 25 cents per pair.) | PREMIUM.   |
|---------------------|---------------------------------|------------|
| 858. Turbits .....  |                                 | \$1.00 .50 |
| 859. Fantails ..... |                                 | 1.00 .50   |
| 860. Tumblers ..... |                                 | 1.00 .50   |
| 861. Jacobins ..... |                                 | 1.00 .50   |
| 862. Homers .....   |                                 | 1.00 .50   |
| 863. Carriers ..... |                                 | 1.00 .50   |
| 864. Magpies .....  |                                 | 1.00 .50   |

(Entry fee, 25 cents.)

PET STOCK—BELGIAN HARE.

|                                                     |        |     |
|-----------------------------------------------------|--------|-----|
| 865. Buck under one year.....                       | \$1.50 | .75 |
| 866. Buck one year or over.....                     | 1.50   | .75 |
| 867. Doe under one year.....                        | 1.50   | .75 |
| 868. Doe one year or over.....                      | 1.50   | .75 |
| 869. Doe with young.....                            | 1.50   | .75 |
| 870. Special: Highest scoring bird at the Fair..... | \$5.00 |     |

Darn Stockings on Your Machine

SINGER  
DARNER  
USE  
ON ANY  
MACHINE

Free Lessons  
AT ALL

SINGER  
STORES

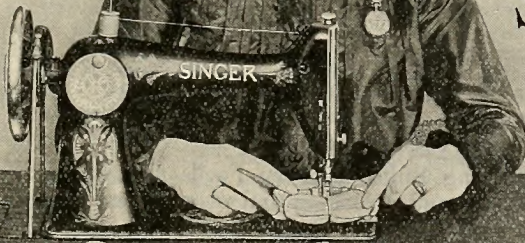

SEE THE DARNER DEMONSTRATED AND GET A VALUABLE  
SOUVENIR AT THE SINGER BOOTH.

SEND YOUR ORDER  
FOR  
**SEEDS**

TO  
**Diggs & Beadles**  
The Seed Merchants

1709 E. Franklin St. and 603 and 605 E. Marshall Street  
**RICHMOND :: VIRGINIA**

**We Are Headquarters for Superior  
Seeds of All Kinds**

Garden and Flower Seeds, Grass and Clover  
Seeds, Rape, Vetehes, Alfalfa, Seed Potatoes,  
Onion Sets, Seed Grains, Cowpeas.

Flowering Bulbs, Poultry Foods and supplies.  
Incubators and Brooders and everything carried  
by an up-to-date seed house.

Write for our free Catalogue and price list.

**YOUR CORRESPONDENCE SOLICITED**

## DEPARTMENT D.—HORTICULTURE, ETC.

W. N. HUTT, Director.

Read the rules carefully and comply strictly.

All entries in Fruit and Vegetable classes must be made by the growers, and all fruits must be of State growth. All entries in Manipulated Fruit and Vegetable classes must be by those who manipulate the same.

Entries in Tool and Package classes may be by manufacturer or retailer, and need not be of State manufacture. Entries in Nursery class open to State-grown plants only.

"Plates of fruit" means that the fruit is to be placed upon wooden plates, which will be furnished by the Secretary. Each plate is to contain five specimens, and no more. Each plate of fruit must be plainly marked and correctly named, and the entry tag attached to the same, so that the entry can be identified by the committee without difficulty. Plates entered for the single plate premiums are all to be arranged by themselves, and not mixed up with those entered for general collections. A premium offered for a general collection of fruit will not be awarded to a mere pile of apples or other fruit, but must be for a real collection, arranged on plates of five each and all correctly labeled, and no fruit will be counted in a collection unless it is a fair specimen of the variety. No trashy fruit of any kind will be counted merely to make up a collection. A premium for the best collection of grapes, peaches, or any other fruit, will be not be awarded to a mere number, but to the quality of the exhibit mainly. The committee will withhold premiums in any case where there is no competition and the article is of inferior quality, and no second premium will be given solely because there is no other exhibit but the two, but all fruits must be of good quality. No attention will be paid by the committee to any fruit or other exhibit that is not arranged in accordance with these rules. The awards for fruits will be made on the afternoon of the second day of the Fair, and all not then in place will be left out. No exhibitor will be allowed to discuss exhibits with the committee, or to interfere in any way while the committee is at work. If the exhibits are not so arranged that the committee can find all without help, they will be left out in the award. To avoid all unnecessary walking to and fro on the part of the judges, the fruit exhibit must be arranged in consecutive space near together, and not scattered about the buildings. The same rule will apply to the exhibits of canned goods.

In the exhibits of exotic plants in pots, the plants competing for each premium must be arranged by themselves, as the judges will not hunt among a mass of plants to find the ones competing for special premium, and no plants in the professional class will be awarded a premium, unless it shows a well-grown specimen of its kind. The premium for the ten roses is held to mean ten varieties, each in a separate bottle, with label attached giving the correct name of the variety. In the premium for the best and largest assortment of cut flowers, each variety must be shown in a separate bottle of water, or other vessel, to show them properly and keep them fresh, and no notice will be taken of collections loosely thrown on the tables. In the premiums for the best bouquet, basket and floral design, attention will be given as much, or more, to the tasteful arrangement than to the particular kinds of flower used.

In the nomenclature of fruits the names adopted by the American Pomological Society will rule, and no variety will be accepted that has not been admitted to their catalogue, except in the case of seedlings never before exhibited. A pile of fruit brought for sale merely will not be allowed to count in a general collection of fruit, as all fruit shown for premiums must be arranged on plates, and remain on them till the close of the Fair.

SEE LIST OF SPECIAL PREMIUMS AFTER INDEX.

# TREES

---

---

*Fruit, Shade, Nut Trees*  
*Evergreens*  
*Shrubs*  
*Roses*

## HEDGE PLANTS

It is our aim to furnish the BEST to be had;  
not to see how "cheap" we can sell them. Only  
first-class stock shipped, unless otherwise ordered.

Catalogue and Pamphlet "*How to Plant and  
Cultivate an Orchard*" FREE.

Write for them to-day. Do it now.

---

---

**J. VAN LINDLEY NURSERY CO.**

BOX 110 :: :: POMONA, NORTH CAROLINA

DEPARTMENT D.—HORTICULTURE, ETC.

FOR PROFESSIONALS.

|                                                                     | PREMIUM. |         |
|---------------------------------------------------------------------|----------|---------|
|                                                                     | First.   | Second. |
| 900. Best arranged and greatest collection of greenhouse plants.... | \$15.00  | \$10.00 |
| 901. Best specimen plant.....                                       | 3.00     | 2.00    |
| 902. Best collection of blooming plants.....                        | 3.00     | 2.00    |
| 903. Best collection of table ferns.....                            | 3.00     | 2.00    |
| 904. Best collection of cut flowers.....                            | 3.00     | 2.00    |
| 905. Best collection of bulbs.....                                  | 3.00     | 2.00    |

(All exhibits in this class must be properly and carefully labeled.)

FOR AMATEURS ONLY.

|                                                                         |        |
|-------------------------------------------------------------------------|--------|
| 906. Best display of potted plants, not less than twelve varieties..... | \$3.00 |
| 907. Best specimen plant.....                                           | 2.00   |
| 908. Best collection dahlias, cut flowers.....                          | 1.00   |
| 909. Best collection roses, cut flowers.....                            | 1.00   |
| 910. Best collection verbenas, cut flowers.....                         | 1.00   |
| 911. Best collection of chrysanthemums.....                             | 1.00   |
| 912. Best collection ferns.....                                         | 1.00   |
| 913. Best collection cosmos.....                                        | 1.00   |

R. H. JOHNSON, President

W. S. FORBES, Vice-President

JAS. A. MONCURE, Secretary and Treasurer

# Richmond Guano Company

Richmond, Va.

Independent Manufacturers of all Grades of  
Phosphates and Complete Fertilizers.

Importers of Potash, Nitrate Soda

Dealers in Fertilizer Materials

Responsible Agents Wanted  
Write us for Terms and Prices

# WOOD'S FARM SEEDS

## VETCHES —AND— CRIMSON CLOVER

WINTER or HAIRY VETCH makes not only the largest yielding and one of the best winter feed and forage crops, but is also a great soil-improver, adding as much nitrogen to the soil as any crop you can sow.

CRIMSON CLOVER can be sown to advantage any time after the middle of June to the middle of September. It is very successfully sown at the last working of corn, cotton or other crops. It is not only a fine pasturage and feed crop, but also largely increases the yield of any crop which follows it, and saves the use of fertilizers.

We are headquarters for these, and all SEASON-ABLE FARM SEEDS, Wheat, Oats, Rye, Barley, Grass and Clover Seeds, etc, etc.

Write for prices, and "Wood's Crop Special," mailed free on request.

**T. W. WOOD & SONS**  
—SEEDSMEN—  
RICHMOND, VIRGINIA



WHITE'S BLACK LINIMENT FOR FAMILY USE AND STOCK.

DEPARTMENT D.—HORTICULTURE, ETC.

APPLES.

|                                                                                                | 1st.    | 2d.     | 3d.     | PREMIUM. |
|------------------------------------------------------------------------------------------------|---------|---------|---------|----------|
| 914. Best barrel apples (commercial pack).....                                                 | \$25.00 | \$15.00 | \$10.00 |          |
| 915. Best box apples (commercial pack).....                                                    | 15.00   | 10.00   | 5.00    |          |
| 916. Best collection of named varieties of apples (not less than ten standard varieties) ..... | 25.00   |         |         |          |
| 917. Best plate Bonum apples.....                                                              | 3.00    | 2.00    |         |          |
| 918. Best plate Buckingham.....                                                                | 3.00    | 2.00    |         |          |
| 919. Best plate Albemarle (Newton).....                                                        | 3.00    | 2.00    |         |          |
| 920. Best plate Red Limbertwig.....                                                            | 3.00    | 2.00    |         |          |
| 921. Best plate Royal Limbertwig.....                                                          | 3.00    | 2.00    |         |          |
| 922. Best plate Stayman.....                                                                   | 3.00    | 2.00    |         |          |
| 923. Best plate Winesap.....                                                                   | 3.00    | 2.00    |         |          |
| 924. Best plate York Imperial.....                                                             | 3.00    | 2.00    |         |          |
| 925. Best plate Rome Beauty.....                                                               | 3.00    | 2.00    |         |          |
| 926. Best plate Virginia Beauty.....                                                           | 3.00    | 2.00    |         |          |
| 927. Best plate Ben Davis.....                                                                 | 3.00    | 2.00    |         |          |
| 928. Best plate Gano.....                                                                      | 3.00    | 2.00    |         |          |
| 929. Best plate Grimes.....                                                                    | 3.00    | 2.00    |         |          |
| 930. Best plate Mammoth Blacktwig.....                                                         | 3.00    | 2.00    |         |          |
| 931. Best plate Jonathan.....                                                                  | 3.00    | 2.00    |         |          |
| 932. Best plate Baldwin.....                                                                   | 2.00    | 1.00    |         |          |
| 933. Best plate Hoover.....                                                                    | 2.00    | 1.00    |         |          |
| 934. Best plate Mother.....                                                                    | 2.00    | 1.00    |         |          |
| 935. Best plate Fallawater.....                                                                | 2.00    | 1.00    |         |          |
| 936. Best plate Northern Spy.....                                                              | 2.00    | 1.00    |         |          |
| 937. Best plate Crab Apple.....                                                                | 1.00    |         |         |          |
| 938. Any other variety.....                                                                    | 2.00    | 1.00    |         |          |

PEARS.

|                                     |      |      |  |  |
|-------------------------------------|------|------|--|--|
| 939. Best collection of Pears.....  | 5.00 |      |  |  |
| (At least five varieties.)          |      |      |  |  |
| 940. Best plate Keiffer Pears.....  | 2.00 | 1.00 |  |  |
| 941. Best plate Seckel Pears.....   | 2.00 | 1.00 |  |  |
| 942. Best plate Magnolia Pears..... | 2.00 | 1.00 |  |  |
| 943. Any other variety.....         | 2.00 | 1.00 |  |  |

GRAPES.

|                                                                       |      |      |  |  |
|-----------------------------------------------------------------------|------|------|--|--|
| 944. Best collection of Bunch Grapes. (At least five varieties) ..... | 5.00 |      |  |  |
| 945. Best collection Muscadines. (At least five varieties.)..         | 3.00 |      |  |  |
| 946. Best plate Concord Grapes.....                                   | 2.00 | 1.00 |  |  |
| 947. Best plate Catawba Grapes.....                                   | 2.00 | 1.00 |  |  |
| 948. Best plate Niagara Grapes.....                                   | 2.00 | 1.00 |  |  |
| 949. Best plate Delaware Grapes.....                                  | 2.00 | 1.00 |  |  |
| 950. Best plate Martha Grapes.....                                    | 2.00 | 1.00 |  |  |
| 951. Best plate Ives Grapes.....                                      | 2.00 | 1.00 |  |  |
| 952. Any other variety.....                                           | 2.00 | 1.00 |  |  |

OTHER FRUITS AND NUTS.

|                                          |      |  |  |  |
|------------------------------------------|------|--|--|--|
| 953. Best collection of Figs.....        | 3.00 |  |  |  |
| 954. Best plate Late Peaches.....        | 2.00 |  |  |  |
| 955. Best plate Late Plums.....          | 2.00 |  |  |  |
| 956. Best plate Quinces.....             | 1.00 |  |  |  |
| 957. Best plate Japanese Persimmons..... | 1.00 |  |  |  |
| 958. Best collection of Nuts.....        | 5.00 |  |  |  |
| 959. Best plate Pecans.....              | 1.00 |  |  |  |
| 960. Best plate English Walnuts.....     | 1.00 |  |  |  |
| 962. Best plate Hickory Nuts.....        | 1.00 |  |  |  |
| 963. Best plate Black Walnuts.....       | 1.00 |  |  |  |
| 964. Best plate Butternuts.....          | 1.00 |  |  |  |
| 965. Best plate Filberts.....            | 1.00 |  |  |  |
| 966. Any other Nuts.....                 | 1.00 |  |  |  |

# LEE'S PREPARED Agricultural Lime

---

Crop Producer  
Land Improver  
Corrects Acidity in Soil

EXCELLENT FOR WHEAT, OATS,  
ALFALFA AND GRASSES

Manufactured by

**A. S. LEE & SONS CO.**  
Incorporated.

We Import Thomas Basic  
Slag Phosphate.

Richmond, Va.

---

**THE PARK MANUFACTURING CO.**

Main Office and Works:

Charlotte, North Carolina

MANUFACTURERS OF

Hydraulic, Belt Power, Electric and  
Hand Power Elevators

Variable Stroke Belt Power Boiler Feed

Pumps and Heaters

IMPROVED LONG CHAIN

**Warp Dyeing, Bleaching and Sizing Machines**

General Founders and Machinists.

All Work Guaranteed.

DIVISION D—1.

FARM AND GARDEN IMPLEMENTS.

|                                                         |         |
|---------------------------------------------------------|---------|
| 967. Best one-horse stubble plow.....                   | Diploma |
| 968. Best one-horse harrow.....                         | Diploma |
| 969. Best horse hoe.....                                | Diploma |
| 970. Best garden seed drill.....                        | Diploma |
| 971. Best potato planter.....                           | Diploma |
| 972. Best hand-wheel hoe.....                           | Diploma |
| 973. Best potato digger.....                            | Diploma |
| 974. Best and largest display of garden hand tools..... | Diploma |
| 975. Best cider press.....                              | Diploma |
| 976. Best apple slicer.....                             | Diploma |
| 977. Best cherry stoner.....                            | Diploma |
| 978. Best orchard ladder.....                           | Diploma |
| 979. Best fruit sizer.....                              | Diploma |
| 980. Best display of horticultural tools.....           | Diploma |
| 981. Best 32-quart strawberry crate.....                | Diploma |
| 982. Best 24-quart strawberry crate.....                | Diploma |
| 983. Best grape basket.....                             | Diploma |
| 984. Best grape crate.....                              | Diploma |
| 985. Best peach basket.....                             | Diploma |
| 986. Best peach crate.....                              | Diploma |
| 987. Best apple barrel.....                             | Diploma |

## The Durham and Southern Railway Co.

GENERAL OFFICES

Durham, N. C.

### NEW FAST FREIGHT LINE

Between Durham and Fayetteville, Wilmington, Columbia, Augusta, Atlanta, Savannah, Norfolk, Richmond, Baltimore, Philadelphia, New York, Boston and all Northern, Eastern and Interior Cities.

ROUTE YOUR SHIPMENTS VIA DURHAM & SOUTHERN

OUR SERVICE IS ALL RIGHT

For information as to freight and passenger schedules, address any agent of the Company, or

**J. E. STAGG**  
Vice-President

**S. H. REAMS**  
Gen. Frt. and Pass. Agent.

# DOBBIN-FERRALL CO.

123 AND 125 FAYETTEVILLE ST.  
RALEIGH, N. C.

## North Carolina's Leading Dry Goods Store

Selling at a minimum price the best goods. Ready-made articles for ladies' use are given most prominent attention. Tailor-made Suits, Coats, Skirts, Petticoats, Underwear, Corsets, etc. Carpets and House Furnishings, Draperies, Gents' Furnishings, Shoes, etc.

**OUR CARPET BUSINESS** is the largest of any house South of Richmond and North of Atlanta. Complete mail order department. Samples on application.

 While visiting the State Fair, you are most cordially invited to come to see our store.

*Freight or Express Charges Prepaid to Any Point in North Carolina on All Cash Orders of FIVE DOLLARS or MORE*

We give "D. & F." (Registered) Gold Trading Stamps.  
One stamp with each 10c. cash purchase.

---

CHAS. W. BARRETT

FRANK K. THOMSON

## Barrett & Thomson

### Architects and Engineers

117½ FAYETTEVILLE STREET

RALEIGH, N. C.

CAPITAL CITY PHONE

POST-OFFICE BOX 574

**SPECIAL DESIGNING IN RE-ENFORCED CONCRETE  
CONSTRUCTION**

## DEPARTMENT E.—PANTRY SUPPLIES.

CAREY J. HUNTER, Director.

Articles to be strictly home-made, and subject to test by sight or taste.

### 1. BREADS.

#### Light Bread.

|                                               |        |
|-----------------------------------------------|--------|
| 1000. Light or yeast bread.....               | \$2.00 |
| 1001. Brown bread.....                        | 1.00   |
| 1002. Graham bread.....                       | 1.00   |
| 1003. One dozen rolls or raised biscuits..... | .75    |

#### Quick Breads.

|                                  |      |
|----------------------------------|------|
| 1004. Corn bread.....            | .75  |
| 1005. Baking powder biscuit..... | 1.00 |
| 1006. Soda biscuit.....          | .75  |
| 1007. Popovers.....              | .75  |
| 1008. Gems.....                  | .75  |
| 1009. Beaten biscuit.....        | 1.00 |

### 2. CAKES.

#### Loaf Cakes.

|                                                                                            |                             |
|--------------------------------------------------------------------------------------------|-----------------------------|
| 1010. Black fruit cake.....                                                                | 2.00                        |
| 1011. White fruit cake.....                                                                | 2.00                        |
| 1012. Marble cake.....                                                                     | 1.00                        |
| 1013. Pound cake, iced.....                                                                | Royal Elastic Felt Mattress |
| Offered by Royall & Borden Furniture Co., of Goldsboro, Durham and Raleigh; value \$14.50. |                             |
| 1014. Nut cake.....                                                                        | 1.00                        |
| 1015. Angel cake.....                                                                      | 1.00                        |
| 1016. Sponge cake.....                                                                     | 1.00                        |

#### Layer Cakes.

|                                                                                           |                            |
|-------------------------------------------------------------------------------------------|----------------------------|
| 1017. Chocolate.....                                                                      | Royal Elastic Felt Pillows |
| Offered by Royall & Borden Furniture Co., of Goldsboro, Durham and Raleigh; value \$5.00. |                            |
| 1018. Caramel.....                                                                        | 1.00                       |
| 1019. Coconut.....                                                                        | 1.00                       |
| 1020. Jelly roll.....                                                                     | 1.00                       |
| 1021. Spice.....                                                                          | 1.00                       |
| 1022. Devil.....                                                                          | 1.00                       |
| 1023. Fig.....                                                                            | 1.00                       |
| 1024. Nut.....                                                                            | 1.00                       |
| 1025. Lemon.....                                                                          | 1.00                       |
| 1026. Orange.....                                                                         | 1.00                       |

#### Miscellaneous.

|                                                       |      |
|-------------------------------------------------------|------|
| 1027. Doughnuts.....                                  | 1.00 |
| 1028. Small fancy cake.....                           | 1.00 |
| 1029. Cookies of any kind.....                        | 1.00 |
| 1030. Most artistically trimmed cake of any kind..... | 2.00 |
| 1031. Ginger snaps.....                               | 1.00 |

### 3. PASTRY.

|                                          |      |
|------------------------------------------|------|
| 1032. Custard pie.....                   | 1.00 |
| 1033. Lemon cream pie.....               | 1.00 |
| 1034. Mince pie.....                     | .75  |
| 1035. Dried fruit pie.....               | .75  |
| 1036. Apple or peach.....                | .75  |
| 1037. Berry.....                         | .75  |
| 1038. Cheese straws.....                 | .75  |
| 1039. Patty shells (one-half dozen)..... | .75  |

# L. J. HERRING, D.V.S.

Veterinary Physician  
Surgeon and Dentist

GRADUATE KANSAS CITY VETERINARY COLLEGE

Now have a Hospital at FREEMAN & SORRELL'S  
Stables, 120 East Morgan Street.

By October 1, I will be in my New Hospital, 116 East Morgan St.  
The building is built especialy for the care of sick  
horses, dogs and other domestic animals.

I am prepared to treat all diseases of animals and perform such operations as  
are successful in making animals more useful.

I GO WHERE CALLED NIGHT OR DAY

PHONES NOW: CAPITAL CITY, 94; RALEIGH, 263

---

## DIXIE Fire Insurance Co. GREENSBORO, N. C.

ASHLEY HORNE, President  
H. R. BUSH, First Vice-President  
GEO. HACKNEY, 2d Vice-President

I. W. ROCKEY, Secretary  
F. M. GARNER, Assistant Secretary

CASH CAPITAL **\$500,000**  
FULLY PAID

THE LEADING SOUTHERN FIRE INSURANCE COMPANY

INSURE IN THE "DIXIE"  
AND KEEP YOUR MONEY AT HOME

DEPARTMENT E.—PANTRY SUPPLIES.

4. CANDY.

|                                 |      |
|---------------------------------|------|
| 1040. Molasses taffy, one pound | .50  |
| 1041. White taffy, one pound    | .50  |
| 1042. Fudge                     | .50  |
| 1043. Caramels                  | .75  |
| 1044. Peanut brittle            | .50  |
| 1045. Fondant or French cream   | 1.00 |
| 1046. Macaroons                 | .75  |

5. PRESERVES.

There must be two bottles and in glass. It must stand the test of both appearance and taste.

|                  |        |
|------------------|--------|
| 1047. Fig        | \$1.00 |
| 1048. Apple      | .50    |
| 1049. Cherries   | .50    |
| 1050. Watermelon | .50    |
| 1051. Strawberry | 1.00   |
| 1052. Blackberry | .50    |
| 1053. Peach      | .50    |

6. CANNED FRUIT.

|                    |      |
|--------------------|------|
| 1054. Apples       | .50  |
| 1055. Pears        | .50  |
| 1056. Pineapple    | .50  |
| 1057. Peaches      | .50  |
| 1058. Plums        | .50  |
| 1059. Blackberries | .50  |
| 1060. Strawberries | 1.00 |

7. CANNED VEGETABLES.

|                  |     |
|------------------|-----|
| 1061. Tomatoes   | .50 |
| 1062. Peas       | .50 |
| 1063. Beans      | .50 |
| 1064. Snap beans | .50 |
| 1065. Corn       | .50 |

8. JELLIES.

|                 |     |
|-----------------|-----|
| 1066. Apple     | .50 |
| 1067. Crabapple | .50 |
| 1068. Quince    | .50 |
| 1069. Cherry    | .75 |
| 1070. Grape     | .50 |

9. DRIED FRUIT.

|                    |     |
|--------------------|-----|
| 1071. Apples       | .50 |
| 1072. Figs         | .75 |
| 1073. Peaches      | .50 |
| 1074. Blackberries | .50 |

10. PICKLES.

|                     |     |
|---------------------|-----|
| 1075. Cucumbers     | .50 |
| 1076. Cabbage       | .50 |
| 1077. Beets         | .50 |
| 1078. Tomato, green | .50 |
| 1079. Onions        | .50 |
| 1080. Gherkins      | .50 |
| 1081. Watermelon    | .50 |
| 1082. Pepper        | .50 |
| 1083. Mixed         | .50 |
| 1084. Chow chow     | .50 |
| 1085. Piccalili     | .50 |
| 1086. India relish  | .50 |

DEPARTMENT E.—PANTRY SUPPLIES.

11. MISCELLANEOUS PICKLES.

|                                           |      |
|-------------------------------------------|------|
| 1087. Tomato catsup .....                 | .50  |
| 1088. Chili sauce .....                   | .50  |
| 1089. Apple butter .....                  | .50  |
| 1090. Quince butter .....                 | .50  |
| 1091. Tomato butter .....                 | .50  |
| 1092. Peach marmalade .....               | .50  |
| 1093. Orange marmalade .....              | .50  |
| 1094. Unfermented grape juice .....       | .50  |
| 1095. Unfermented Scuppernong juice ..... | 1.00 |
| 1096. Home-made cider vinegar .....       | 1.00 |

12. CANNED GOODS.

|                                                                                                                                                 |            |
|-------------------------------------------------------------------------------------------------------------------------------------------------|------------|
| 1097. Best exhibit canned goods by professional.....                                                                                            | Gold medal |
| The Raney Canner Company, of Chapel Hill, N. C., offers the following special premiums to users of their Improved Raney Canning Outfits:        |            |
| 1098. For the best and largest exhibit of canned goods (quality of the goods to be considered), put up on a Raney Canning Outfit of any size... | \$5.00     |
| 1099. Second best .....                                                                                                                         | 2.50       |
| 1100. For the best exhibit of canned goods (quality of the goods to be considered), put up on one No. 2 Raney Canner (portable or not) ..       | 5.00       |
| 1101. Second best .....                                                                                                                         | 2.50       |
| 1102. For the best exhibit of canned goods (quality of the goods to be considered), put up on a No. 1 Raney Canner.....                         | 5.00       |
| 1103. Second best .....                                                                                                                         | 2.50       |

CONDITIONS.—In order to obtain the above premiums the goods must be canned on a Raney Canner of the size named, the Raney labels must be used (these can be had of us at lowest wholesale prices), not less than four kinds of goods must be exhibited, and not less than one dozen cans of each kind. The goods will be sampled, and the samples opened and examined by experts (well-filled cans will be taken in consideration), and the award will be made according to the actual value of the goods as well as the beauty and size of the display.

|                                                                          |      |
|--------------------------------------------------------------------------|------|
| 1104. Best display canned fruit and vegetables by amateurs—10 kinds..... | 2.00 |
|--------------------------------------------------------------------------|------|

13. MISCELLANEOUS.

|                                                  |         |
|--------------------------------------------------|---------|
| 1105. Hams—two or more—North Carolina cured..... | 3.00    |
| 1106. Lard—five pounds .....                     | 1.00    |
| 1107. Roe herring .....                          | 2.00    |
| 1108. Pickled pork .....                         | 2.00    |
| 1109. White flour .....                          | Diploma |
| 1110. Corn meal (five pounds).....               | 1.00    |

|                                                                 |        |         |
|-----------------------------------------------------------------|--------|---------|
|                                                                 | First. | Second. |
| 1111. Best pair frying chickens, 3 lbs. to 4 lbs. per pair..... | \$3.00 | \$1.50  |
| 1112. Best pair roasting chickens, 8 to 12 lbs. per pair.....   | 3.00   | 1.50    |

All chickens to be plucked but not drawn, and should be fasted for twenty-four hours before killing. Head and feet to be left on. Shape, plumpness, texture of skin and skill in dressing to be considered.

|                                                                      |        |         |
|----------------------------------------------------------------------|--------|---------|
|                                                                      | First. | Second. |
| 1113. Best dozen eggs .....                                          | \$3.00 | \$1.50  |
| Size, appearance and uniformity of shape and color to be considered. |        |         |

14. GIRLS UNDER FIFTEEN YEARS OF AGE.

|                                              |        |
|----------------------------------------------|--------|
| 1114. Loaf of light bread .....              | \$1.00 |
| 1115. Loaf of graham bread .....             | 1.00   |
| 1116. One dozen yeast rolls .....            | .75    |
| 1117. One dozen baking-powder biscuits ..... | .75    |
| 1118. One dozen soda biscuits .....          | .75    |
| 1119. One dozen beaten biscuits .....        | .75    |
| 1120. One dozen popovers .....               | .75    |
| 1121. One dozen muffins .....                | .75    |



DEPARTMENT E.—PANTRY SUPPLIES.

|                                                 |      |
|-------------------------------------------------|------|
| 1122. Loaf cake .....                           | 1.25 |
| 1123. Layer cake .....                          | 1.25 |
| 1124. One jar canned fruit .....                | .75  |
| 1125. One jar preserved fruit .....             | .75  |
| 1126. One jar jelly .....                       | .75  |
| 1127. Exhibit not mentioned—five specimens..... | 1.00 |

15. HONEY, BEES, ETC.

|                                                                             |      |
|-----------------------------------------------------------------------------|------|
| 1128. Best honey in comb, ten pounds.....                                   | 1.00 |
| 1129. Best honey strained, one-half gallon.....                             | 1.00 |
| 1130. Best sample sourwood honey, one-half gallon.....                      | 1.00 |
| 1131. Display of beeswax .....                                              | 1.00 |
| 1132. Best (tested) Italian queen reared in the State—in wire cloth cage... | 2.00 |
| 1133. Black bees, exhibited in glass hive.....                              | 2.00 |
| 1134. Banded hybrid bees, exhibited in glass hive.....                      | 2.00 |
| 1135. Banded Italian bees, in glass hive .....                              | 2.00 |

16. DAIRY PRODUCTS.

|                                                                                                                                |       |
|--------------------------------------------------------------------------------------------------------------------------------|-------|
| 1136. Best exhibit milk in bottles.....                                                                                        | 10.00 |
| Four quarts to constitute exhibit. Composition, acidity, keeping qualities, and cleanliness to be considered in making awards. |       |
| 1137. Best exhibit dairy butter made on farm.....                                                                              | 8.00  |
| Five pounds to constitute exhibit—from not less than six cows.                                                                 |       |
| 1138. Best butter made by housekeeper .....                                                                                    | 3.00  |
| Three pounds to constitute exhibit.                                                                                            |       |
| 1139. Best exhibit cheese—North Carolina make.....                                                                             | 5.00  |
| 1140. Best display dairy apparatus—suitable for 15-cow dairy.....                                                              | 8.00  |

Awards on butter, cheese and milk to be made by one judge and according to regular scale of points.

H. W. SULLIVAN

J. H. CAMDEN

Estimates Furnished from Architects'  
Plans on Short Notice

# Carolina Cornice & Skylight Company

Contractor for All Kinds Sheet Metal Work

Heating and Ventilating, Blow Pipe

BOX 120

Southern Railway and Ashe Street

GREENSBORO, N. C.

MENTION PREMIUM LIST WHEN WRITING TO ADVERTISERS.

ESTABLISHED 1834.

# **Geo. E. Nissen & Co.**

---

---

## **WAGON Manufacturers**

**WINSTON-SALEM, NORTH CAROLINA**

### **OUR WAGONS**

**STAND** at the **TOP** and are the **BEST** and lightest running wagon made, and none are claimed to be better.

**Experience** of a lifetime, trained mechanics, a modern factory and best of materials, with our name on every wagon insures you the full worth of your money and will save your horse flesh and annoyance of repair bills that go with cheap work.

Write us for prices

See our Agent in your town

DEPARTMENT. F.—MANUFACTURES.

J. S. WYNNE, *Director.*

(Quality and price to be considered, and each article to have price attached.)

VEHICLES.

For the best of the following:

|                                                      |            |
|------------------------------------------------------|------------|
| 1500. Automobile or motor carriage.....              | Gold medal |
| 1501. Station wagon, with panel sides and front..... | Diploma    |
| 1502. Station wagon, curtain sides .....             | Diploma    |
| 1503. Two-horse cabriolet .....                      | Diploma    |
| 1504. One-horse cabriolet .....                      | Diploma    |
| 1505. Surry, extension canopy top.....               | Diploma    |
| 1506. Park wagon, open .....                         | Diploma    |
| 1507. Trap, open .....                               | Diploma    |
| 1508. Buckboard, open .....                          | Diploma    |
| 1509. Stanhope, open .....                           | Diploma    |
| 1510. Stanhope, top .....                            | Diploma    |
| 1511. Concord, open .....                            | Diploma    |
| 1512. Lady's phaeton .....                           | Diploma    |
| 1513. Doctor's buggy .....                           | Diploma    |
| 1514. Top buggy .....                                | Diploma    |
| 1515. Victoria .....                                 | Diploma    |
| 1516. Runabout, wooden wheel .....                   | Diploma    |
| 1517. Runabout, pneumatic-tire wheel .....           | Diploma    |
| 1518. Bike wagon, wire wheel, cushion tire.....      | Diploma    |
| 1519. Two-wheel pneumatic track sulky .....          | Diploma    |

# WE WANT AGENTS

To sell our new and popular Subscription Books.

We give splendid terms. If you want to work,  
or if you want to better your position, let us  
hear from you at once. . . . .

C. H. ROBINSON & CO.,

Charlotte, N. C.

T. W. BLAKE,

Fayetteville Street

Near Capitol

## JEWELER AND SILVERSMITH

Fine Watches and Silverware

Fine Selection for Presents.

Assortment of Standard Railroad Watches. Call and Examine.

# S. M. Price Machinery Company

(INCORPORATED)

## MACHINERY AND SUPPLIES

45 and 47 Commercial Place

NORFOLK, VA.

Old Phone 790

New Phone 1881

Post-office Box 561

### SELLING AGENTS

HENRY DISSTON & SONS, Saws and Files;

LUNKENHEIMER CO., High-grade Steam Specialties;

DETROIT OAK BELTING CO., Pure Oak-tanned Leather Belt;

N. Y. BELTING AND PACKING CO., Belting, Packing and Hose;

DODGE MANUFACTURING COMPANY, Wood and Iron Pulleys, Hangers,  
Shafting, Etc.;

MONARCH EMERY AND CORUNDUM WHEEL CO.;

STANDARD PAINT COMPANY, Ruberoid Roofing;

ERIE CITY IRON WORKS, Engines and Boilers;

LIDLAW-DUNN-GORDON COMPANY, Steam Pumps, Air Compressors, and  
Condensers;

KIELEY & MUELLER, Reducing Valves, Steam Traps, Pump Governors, Etc.;

MIDDLETOWN MACHINE CO., Gas and Gasoline Engines;

LAMBERT HOISTING ENGINE CO., Hoisting and Log-skidding Machinery;

MACHINE SHOP TOOLS, Lathes, Planers, Shapers, Radial Drills, Boring Mills,  
and Vertical Drill Presses.

SEE SPECIAL PREMIUMS AFTER INDEX.

DEPARTMENT F—MANUFACTURES.

|                                                                                                                          |            |
|--------------------------------------------------------------------------------------------------------------------------|------------|
| 1520. Road cart, single .....                                                                                            | Diploma    |
| 1521. Road cart, double .....                                                                                            | Diploma    |
| 1522. Spider .....                                                                                                       | Diploma    |
| 1523. Two-horse family carriage .....                                                                                    | Diploma    |
| 1524. One-horse family carriage .....                                                                                    | Diploma    |
| 1525. Spring dray, one-horse .....                                                                                       | Diploma    |
| 1526. Spring dray, two-horse .....                                                                                       | Diploma    |
| 1527. Farm wagon, one-horse .....                                                                                        | Diploma    |
| 1528. Farm wagon, two-horse .....                                                                                        | Diploma    |
| 1529. Farm wagon, four-horse .....                                                                                       | Diploma    |
| 1530. Road dump wagon .....                                                                                              | Diploma    |
| 1531. Open delivery wagon .....                                                                                          | Diploma    |
| 1532. Top delivery wagon .....                                                                                           | Diploma    |
| 1533. Street sprinkler .....                                                                                             | Diploma    |
| 1534. Furniture wagon .....                                                                                              | Diploma    |
| 1535. Log wagon .....                                                                                                    | Diploma    |
| 1536. Best display of carriages and buggies, North Carolina make,<br>not less than six, medal to go to manufacturer..... | Gold medal |
| 1537. Best display of carriages and buggies, open to the world, not<br>less than six .....                               | Diploma    |
| 1538. Best display of farm wagons, North Carolina make, not less<br>than three .....                                     | Diploma    |
| 1539. Best display of farm wagons, open to the world, not less than<br>three .....                                       | Diploma    |

CABINET WORK MADE IN NORTH CAROLINA.

|                                                  |         |
|--------------------------------------------------|---------|
| 1540. Parlor furniture, full set for parlor..... | Diploma |
| 1541. Bed-room set, curled pine .....            | Diploma |
| 1542. Best secretary and book-case .....         | Diploma |

# The Baughman Stationery Company

—MANUFACTURERS OF—

Loose Leaf Blanks

Binders and Filing Devices

Stationers, Printers

Bookmakers and

Paper Dealers.

RICHMOND, VIRGINIA.

**B. MILNOR PRICE,**  
*President.*

**CHAS. A. McLEAN,**  
*Vice Pres. and Mgr.*

**JOS. G. FIVEASH, Jr.**  
*Sec. and Treas.*

---

# **NORFOLK WOODWORKING MACHINERY CO., INC.**

Office 45 Commercial Place  
Warehouse 12 Nivison St.  
**NORFOLK, VA.**

---

We furnish every machine or equipment used in the operation of any sort of Saw Mill or Wood-working Plant

## **OUR LINES**

CLARK BROS. CO., Band Saw Mills and Machinery;  
WHELAND MACHINE WORKS, Circular Saw Mills and Machinery;  
CHATTANOOGA MACHINERY CO., Special and General Saw Mill  
and Lath Mill Machinery;  
COVEL MANUFACTURING CO., Filing Room Machinery;  
HALL & BROWN WOOD-WORKING MACHINERY CO., Planing  
Mill and Wood-working Machinery;  
WM. B. MERSHON & CO., Band Resaws and Rip-saws;  
CHALLONER COMPANY, Shingle Mill Machinery;  
UNITED STATES MACHINE CO., Gang Rip-saws and Shingle Edgers

---

Under the supervision of our Mr. John L. Cooper, we are prepared to plan, equip and install, from the ground up, complete equipment, including power plant, for Band and Circular Saw Mills, Planing Mills, Box Mills, Barrel, Stave and Heading Plants, Etc., Etc.

---

Large Stock of Saw Mills, Edgers, Trimmers, Lath Mills, Swing Saws, Cord Wood Saws, Band Saws, Shapers, Saw Tables, Planers and Matchers. Also second-hand Machinery of sundry kinds.

Put Your Requirements up to us; We Have a  
Special Proposition to Make You.

## **The Only Exclusive Woodworking Machinery House in the South.**

DEPARTMENT F—MANUFACTURES.

|                                                                        |            |
|------------------------------------------------------------------------|------------|
| 1543. Best desk .....                                                  | Diploma    |
| 1544. Best sideboard .....                                             | Diploma    |
| 1545. Best bureau .....                                                | Diploma    |
| 1546. Best bedstead .....                                              | Diploma    |
| 1547. Best chairs, half dozen .....                                    | Diploma    |
| 1548. Best rustic chair, model .....                                   | Diploma    |
| 1549. Best rocking chair, parlor .....                                 | Diploma    |
| 1550. Best wardrobe .....                                              | Diploma    |
| 1551. Best cradle or crib .....                                        | Diploma    |
| 1552. Best and finest display of furniture made in North Carolina..... | Gold medal |
| 1553. Best mattress, three to be exhibited, not otherwise shown.....   | Diploma    |
| 1554. Best spring beds, three to be exhibited.....                     | Diploma    |
| 1555. Best school desk, including seat .....                           | Diploma    |
| 1556. Best lounge for general use .....                                | Diploma    |
| 1557. Best artificial lamps .....                                      | Diploma    |

LEATHER, ETC., NORTH CAROLINA MAKE.

|                                                                             |         |
|-----------------------------------------------------------------------------|---------|
| 1558. Best and largest collection tanned leather, not less than six sides.. | Diploma |
| 1559. Best sole leather, two sides .....                                    | Diploma |
| 1560. Best harness leather, two sides.....                                  | Diploma |
| 1561. Best upper leather, two sides.....                                    | Diploma |
| 1562. Best calf skin, two sides.....                                        | Diploma |
| 1563. Best kid skin, two sides.....                                         | Diploma |
| 1564. Best morocco, dressed and undressed.....                              | Diploma |
| 1565. Best saddle, bridle and martingale.....                               | Diploma |
| 1566. Best lady's saddle, bridle and martingale.....                        | Diploma |
| 1567. Best set carriage harness .....                                       | Diploma |
| 1568. Best buggy or sulky harness.....                                      | Diploma |
| 1569. Best four-horse wagon harness.....                                    | Diploma |
| 1570. Best two-horse wagon harness.....                                     | Diploma |

# Yarborough House

AND

## Park Hotel

Thoroughly Modern

RALEIGH

NORTH CAROLINA

# CUBA

WHY NOT TAKE A TRIP THIS WINTER  
THROUGH

## Florida to Cuba

THIS BEAUTIFUL ISLAND HAS  
BEEN BROUGHT WITHIN EASY  
REACH BY THE RAILS OF THE

## ATLANTIC COAST LINE

—THE FAMOUS ALL THE YEAR ROUND—

### "Florida and West Indian Limited"

A train unexcelled for luxury and comfort, carries  
the latest Pullman Cars direct to ship's side, either

|                         |   |                                     |   |     |
|-------------------------|---|-------------------------------------|---|-----|
| VIA                     | } | OR                                  | } | VIA |
| The ATLANTIC COAST LINE |   | The FLORIDA EAST COAST RY.          |   |     |
| Direct to<br>PORT TAMPA |   | From Jacksonville to<br>KNIGHTS KEY |   |     |

Where close connection is made with the  
magnificent Steamers of the

### Peninsular and Occidental Steamship Co.

FOR

KEY WEST AND HAVANA

|                            |   |                        |   |                       |
|----------------------------|---|------------------------|---|-----------------------|
| OTHER<br>THROUGH<br>TRAINS | } | "N. Y. & Fla. Special" | } | JANUARY<br>TO APRIL   |
|                            |   | "N. Y. & Fla. Express" |   | All the<br>Year Round |

### Dining Car Service on Principal Trains

For BEAUTIFUL ILLUSTRATED FOLDER, rates, schedules,  
sleeping-car and steamship accommodations, write to

|                   |                  |
|-------------------|------------------|
| W. J. CRAIG       | T. C. WHITE      |
| Pass. Traff. Mgr. | Gen. Pass. Agent |
| WILMINGTON, N. C. |                  |

### "What to Say in Spanish and How to Say It"

Sent to any address upon receipt of a two-cent stamp.



**WHITE'S BLACK LINIMENT FOR FAMILY USE AND STOCK.**

*DEPARTMENT F—MANUFACTURES.*

- 1571. Best shoes, brogans, one dozen pairs.....Diploma
- 1572. Best boots, pair, hand-made.....Diploma
- 1573. Best shoes, gentleman's, six pairs.....Diploma
- 1574. Best shoes, lady's, six pairs.....Diploma
- 1575. Best assortment trunks, by manufacturer in North Carolina.....Diploma

**TEXTILES, NORTH CAROLINA MAKE.**

- 1576. For the largest and best display of fabrics manufactured by any cotton factory in the State.....Gold medal
- 1577. For the largest and best display of fabrics manufactured by any woolen factory in the State.....Gold medal
- 1578. For the best brown sheeting, North Carolina make.....Diploma
- 1579. For the best plaids, North Carolina make.....Diploma
- 1580. For the best cassimere or jeans, North Carolina make.....Diploma
- 1581. For the best hosiery, North Carolina make.....Diploma
- 1582. For the best woolen blankets.....Diploma
- 1583. For the best cotton blankets.....Diploma

**NORTH CAROLINA CARPENTRY.**

- 1584. Best pair doors, blinds and mantel..... \$2.00
- 1585. Best newel post and model balmster..... 1.00
- 1586. Best fret-sawing by a boy not over fifteen years old..... 1.00

**MISCELLANEOUS.**

- 1587. Best hickory and oak spokes, one set of each..... 1.00
- 1588. Best oak rims, one set of each..... 1.00
- 1589. Best fruit dryer, capacity 500 pounds per day, to be shown in successful operation to the satisfaction of committee..... 10.00
- 1590. Best mechanical cotton picker, to be shown in operation, as above... 20.00
- 1591. Best peanut cleaner and huller, to be shown in operation..... 5.00

# MURPHY HOTEL AND ANNEX

**RICHMOND**

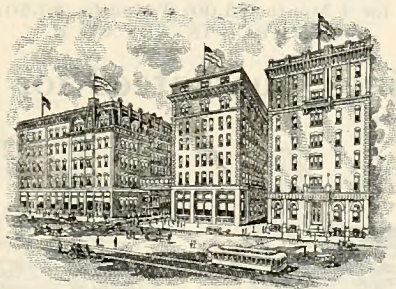

**VIRGINIA**

The Largest, Most Modern, and Best Located  
Hotel in the City

**RATES: \$1.00 TO \$4.00 PER DAY**

Long Distance and Local Phone Connection with Every Room and Baruch and Nauheim Baths located in our New Fire-proof Annex.

**JOHN MURPHY** President

# The Typewriter Exchange

RICHMOND, VA.

BRANCH

American Writing Machine Co.

(LARGEST IN THE WORLD)

E. J. SULLIVAN, Manager



MONARCH

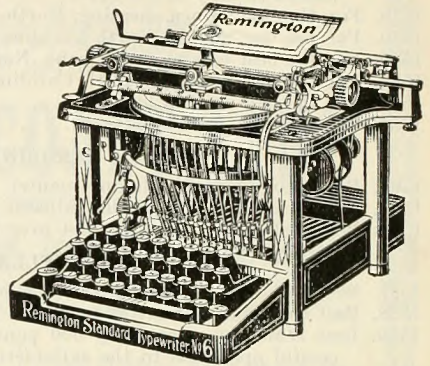

REMINGTON

*Typewriters Rented, Sold, Repaired*

*Any Make Wanted at Your Own Price*

Remington, \$25.00 to \$70.00  
 Smith Premiers, \$35.00 to \$55.00  
 Oliviers, \$30.00 to \$60.00  
 L. C. Smith, \$50.00 to \$65.00

Underwood, \$40.00 to \$75.00  
 Densmore, \$30.00 to \$60.00  
 Monarch, \$40.00 to \$80.00

Machines Rented for 1 Month, \$3.00; 2 Months, \$5.50; 3 Months, \$8.00  
 PAYABLE IN ADVANCE

All Machines Guaranteed for One Year

*Write for Catalogue*

MACHINES SHIPPED ON APPROVAL

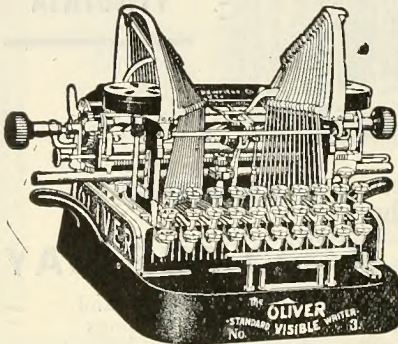

OLIVER

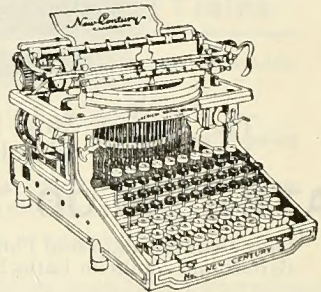

NEW CENTURY

- 1592. Best fruit and vegetable packages..... \$3.00 and Diploma
- 1593. Best system of heating for North Carolina homes.....Diploma
- 1594. Best display of earthenware, ten pieces, N. C. manufacture..... 3.00
- 1595. Best display potteryware, ten pieces, N. C. manufacture..... 3.00
- 1596. Best display cedar or juniper ware, ten pieces, N. C. make..... 2.00
- 1597. Best specimen drainage pipe, made in N. C., ten pieces..... 3.00
- 1598. Best exhibit of means for extinguishing fire.....Diploma
- 1599. Best exhibit of agricultural chemist.....Diploma
- 1600. Best acetylene gas generator.....Diploma

## BOOKS AND STATIONERY OF EVERY KIND

WE CAN SUPPLY YOUR NEEDS!

### Edison Rotary Mimeograph

#### An Office Printing Outfit

Always Ready. Will save you many a dollar

WE ARE AGENTS FOR

Eastman Kodaks and Supplies, Yawman & Erbe  
Filing Cases. Write to us for prices, etc. :: ::

## ALFRED WILLIAMS & COMPANY

RALEIGH, N. C.

# ROYAL CARBON PAINT

### GOOD QUALITIES

Peculiar to Royal Carbon Paint

Dries Hard and Glossy.  
 Sets Quickly, but dries slowly.  
 Used anywhere, on any kind of material.  
 Absolutely can not injure any material.  
 Acid and Alkali proof.  
 Odorless and Tasteless when dry.  
 Does not Discolor or give a taste to rain water.  
 Heavy in body—one coat equal to four of ordinary paint.

Very Tough and Elastic.  
 Chemically Pure and Free from Acids.  
 Proof against Sun, Wind or Weather.  
 Can Not Crack, Peel or Blister.  
 High Fire Test.  
 Makes Roofs Water-Tight.  
 Spreads Freely and Easily.  
 Does not settle in the package.  
 Ready for use, right from the barrel.

## A GUARANTEE THAT MAKES GOOD SIX YEARS GUARANTEE.

## DEPARTMENT G.—GENERAL DISPLAY.

JOHN C. DREWRY, *Director.*

|                                                            |          |
|------------------------------------------------------------|----------|
|                                                            | Premium. |
| 1656. Sewing machine, for style and quality of work.....   | Diploma  |
| 1657. Typewriter, for speed and quality of work.....       | Diploma  |
| 1658. Best display of scientific or other instruments..... | Diploma  |

### GENERAL MERCANTILE DISPLAY.

|                                                                            |            |
|----------------------------------------------------------------------------|------------|
| 1659. Best display of boots and shoes.....                                 | Gold medal |
| 1660. Best display of dry goods, notions, etc.....                         | Gold medal |
| 1661. Best and finest display of any kind in Main Exhibition Building..... | Gold medal |
| 1662. Best display of printing.....                                        | Diploma    |
| 1663. Best display of millinery.....                                       | Diploma    |
| 1664. Best display of toys, novelties, etc.....                            | Diploma    |
| 1665. Best display of jewelry.....                                         | Diploma    |
| 1666. Best display of silver-plated ware.....                              | Diploma    |
| 1667. Best display of hardware, stoves and tinware.....                    | Diploma    |
| 1668. Best display of fine glassware.....                                  | Diploma    |
| 1669. Best display of china and crockery.....                              | Diploma    |
| 1670. Best display of fancy groceries.....                                 | Diploma    |
| 1671. Best display of confectionery.....                                   | Diploma    |
| 1672. Best display of drugs, perfumes, etc.....                            | Diploma    |
| 1673. Best display of hats and caps.....                                   | Diploma    |
| 1674. Best display of carpets, rugs and oil-cloths.....                    | Diploma    |
| 1675. Best display of cabinet ware.....                                    | Diploma    |

L. M. CLYMER, Proprietor

ESTABLISHED 1896

ACME MILL WORKS  
ROLL GRINDERS-CORRUGATORS  
GREENSBORO, N.C.

OFFICE AND WORKS  
513 AND 517 EUGENE ST.  
PHONE 121

BEST PLANT IN SOUTH

CAPACITY, 90 ROLLS PER WEEK

DEPARTMENT G—GENERAL DISPLAY.

|       |                                                                       |         |
|-------|-----------------------------------------------------------------------|---------|
| 1676. | Best display of plumbers' and gas-fitters' supplies.....              | Diploma |
| 1677. | Best display of furniture .....                                       | Diploma |
| 1678. | Best display of bookbinding.....                                      | Diploma |
| 1679. | Best display of fur goods.....                                        | Diploma |
| 1680. | Best display of merchant tailoring.....                               | Diploma |
| 1681. | Best display of housefurnishing goods.....                            | Diploma |
| 1682. | Best display of books and stationery.....                             | Diploma |
| 1683. | Best display of bronze work.....                                      | Diploma |
| 1684. | Best display of baby carriages.....                                   | Diploma |
| 1685. | Best display of bicycles and tricycles.....                           | Diploma |
| 1686. | Best display of dairy utensils.....                                   | Diploma |
| 1687. | Best display of household decorations.....                            | Diploma |
| 1688. | Best display of marble, wood and iron mantels, tiling, etc.....       | Diploma |
| 1689. | Best display of paints and oils.....                                  | Diploma |
| 1690. | Best display of rubber goods.....                                     | Diploma |
| 1691. | Best display of baking powders and spices.....                        | Diploma |
| 1692. | Best display of sporting equipments (guns, fishing tackle, etc.)..... | Diploma |
| 1693. | Best display of typewriters.....                                      | Diploma |
| 1694. | Best display of wire goods.....                                       | Diploma |
| 1695. | Best display of boys' clothing.....                                   | Diploma |
| 1696. | Best display of men's clothing.....                                   | Diploma |
| 1697. | Best display of gents' furnishing goods.....                          | Diploma |
| 1698. | Best display of sewing machines.....                                  | Diploma |
| 1699. | Best display of artists' materials.....                               | Diploma |
| 1700. | Best display of carriage robes.....                                   | Diploma |
| 1701. | Best display of ladies' furnishing goods.....                         | Diploma |
| 1702. | Best display of dry goods.....                                        | Diploma |
| 1703. | Best display of willowware.....                                       | Diploma |
| 1704. | Best display of office furniture.....                                 | Diploma |
| 1705. | Best display of groceries.....                                        | Diploma |
| 1706. | Best display of woodenware.....                                       | Diploma |
| 1707. | Best display of ornamental iron work.....                             | Diploma |
| 1708. | Best display of scales.....                                           | Diploma |
| 1709. | Best display of iron safes.....                                       | Diploma |
| 1710. | Best display of kitchen utensils.....                                 | Diploma |
| 1711. | Best display of North Carolina mineral waters.....                    | Diploma |
| 1712. | Best display of cotton-seed oil.....                                  | Diploma |
| 1713. | Display of model kitchen, by a housefurnishing firm.....              | Diploma |
| 1714. | Display of a model sitting-room, by a housefurnishing firm.....       | Diploma |
| 1715. | Display of school books.....                                          | Diploma |
| 1716. | General display of school supplies.....                               | Diploma |

**FREE TRIAL**

**The Southern Planter**

**Richmond, Va.**

The oldest and best agricultural and live stock journal in the South, will be mailed you free of charge, for 3 months, if you will clip this advertisement and return it to us. We want you to become acquainted with a real, live, helpful farm paper—that's all.

SOUTHERN PLANTER, Drawer A, Richmond, Va.

# Misses Reese & Co.

## MILLINERY

THAT IS WHAT WE KEEP

Latest styles and lowest prices. Why? We have entire new stock every two weeks, that gives us the latest styles. Veilings, Ribbons, Velvets, Chiffons and Buckles. *We sell for cash—that means Low Prices.*

109 FAYETTEVILLE ST.

RALEIGH, N. C.

---

## WHEN YOU COME

To the



# FAIR

BE Sure and call at 109 FAYETTEVILLE STREET, where you will not only find a cordial welcome, but Books, Stationery, Post-cards, and the Latest Magazines.

Yours truly,

### E. F. PESCU D

Bookseller and Stationer

---

## Glascoek Stove & Mfg. Co.

GREENSBORO, N. C.

MANUFACTURERS OF

## CAROLINA COOK STOVES

Heating Stoves, Hollow Ware, Grates,  
Feed Cutters, Etc.

*Write for Catalog and Price List*

Get the exclusive agency for the Carolina Cook Stove, and you will hold the bulk of the stove business in your community.

## DEPARTMENT H.—LADIES' WORK.

JOHN S. CUNINGHAM and JAMES R. YOUNG, *Directors.*

(Any article not meritorious *must* be passed over by the Judges.)

Articles in the department must be entered in the names of those whose skill they exhibit. They must have been made within three years and without having taken a premium at former Fairs of the Society. Violation of this rule will bar from competing for any premium, and the exhibit may be excluded.

Whenever the Superintendent of Department receives information that any exhibit is not the work of the person offering the same affidavit may be required before premium is paid.

Articles will not be received which have been soiled by use or exhibit elsewhere. No article to compete for more than one premium, except in general display. Display must include not less than three articles in all cases. No exhibitor can be allowed to interfere with Judges. Violation of this rule excludes from premium.

No article to compete if Judge or attache is interested.

### DISPLAY BY LADIES.

|                                                                   | First.  | Second. |
|-------------------------------------------------------------------|---------|---------|
| 1750. Best general display made by lady resident in the State.... | \$10.00 | \$5.00  |

(Composition of display left with exhibitors, conditions being that all articles must show woman's handiwork in cookery, decorative art, fancy work, sewing, etc. *Every article exhibited must be the work of the exhibitor within two years past, and never before shown for premium, and each exhibit must contain specimens of all work above designated.* Articles in this exhibit can not compete for other premiums, and employees or attaches of the Fair excluded.)

### SEWING.

#### 1. Household Fabrics.

|                                                        |        |
|--------------------------------------------------------|--------|
| 1751. Ten yards rag carpet .....                       | \$2.00 |
| 1752. Rug of any material.....                         | 2.00   |
| 1753. Couch cover .....                                | 1.00   |
| 1754. Cotton patchwork quilt .....                     | 1.00   |
| 1755. Silkalene or sateen or lawn-covered comfort..... | 1.00   |
| 1756. Silk comfort .....                               | 1.00   |
| 1757. Best specimen of quilting on quilt.....          | 1.00   |
| 1758. Cradle quilt, cotton .....                       | 1.00   |
| 1759. Cradle quilt, silk .....                         | 1.00   |
| 1760. Cradle quilt, wool .....                         | 1.00   |
| 1761. Woven counterpane, white or colored.....         | 1.00   |
| 1762. Apron, kitchen .....                             | .75    |
| 1763. Apron, fancy .....                               | .75    |

#### 2. Machine-made Articles.

|                                                   |      |
|---------------------------------------------------|------|
| 1764. Pillow cases .....                          | .75  |
| 1765. Sheets .....                                | .75  |
| 1766. Dresser set .....                           | .75  |
| 1767. Lady's plain cotton dress.....              | 1.00 |
| 1768. Lady's fancy cotton dress.....              | 2.00 |
| 1769. Lady's plain shirt-waist .....              | .75  |
| 1770. Lady's fancy shirt-waist .....              | .75  |
| 1771. Suit of underwear, three pieces, plain..... | 1.50 |
| 1772. Suit of underwear, three pieces, fancy..... | 1.50 |
| 1773. Night robe .....                            | .50  |
| 1774. Skirt .....                                 | .75  |
| 1775. Little girl's dress .....                   | .75  |
| 1776. Little boy's suit .....                     | .75  |
| 1777. Infant's robe and skirt.....                | 1.00 |

# SEABOARD

## AIR LINE RAILWAY

Reaches the South, Southwest, West and East by the Shortest and Most Direct Way—Offering Unexcelled Double Daily Vestibule Pullman Train Service.

### DOUBLE DAILY SERVICE

—TO—

New York, Washington, Norfolk, Atlanta, Birmingham, New Orleans, Memphis, Savannah, Jacksonville, Tampa, Chattanooga, Nashville, St. Louis.

### DIRECT CONNECTION AT

Memphis, New Orleans, St. Louis, Chicago, FOR ALL POINTS in Texas, California, Arkansas, Oklahoma, Colorado and all Western and Northwestern Points.

### CONVENIENT LOCAL TRAINS

WATCH FOR ANNOUNCEMENT OF LOW SUMMER EXCURSION RATES, AND REDUCED RATES FOR SPECIAL OCCASIONS, WITH STOP-OVER PRIVILEGES VIA DIVERSE ROUTES.

### LOW RATES TO THE

Pacific Coast this Summer, including Los Angeles, San Francisco and Seattle, account Alaska-Yukon Exposition.

For Rates, Schedules, Pullman Reservations, etc., call on any SEABOARD AGENT or REPRESENTATIVE, or

C. B. RYAN, G. P. A.  
Portsmouth, Va.

C. H. GATTIS, D. P. A.  
Raleigh, N. C.

L. SEVIER, Vice-President.  
Portsmouth, Va.



DEPARTMENT H—LADIES' WORK.

3. Hand Needle Work.

|                                         |      |
|-----------------------------------------|------|
| 1778. Pair pillow cases .....           | .75  |
| 1779. Pair sheets .....                 | .75  |
| 1780. One dozen napkins .....           | 1.00 |
| 1781. One table cloth .....             | 1.00 |
| 1782. Dresser set .....                 | .75  |
| 1783. Laundry bag .....                 | .50  |
| 1784. Lady's shirt-waist .....          | .75  |
| 1785. Lady's dress .....                | 1.00 |
| 1786. Lady's dressing jacket .....      | .50  |
| 1787. Night dress .....                 | .50  |
| 1788. Corset cover .....                | .50  |
| 1789. Skirt .....                       | .50  |
| 1790. Suit underwear, three pieces..... | 1.50 |
| 1791. Dainty apron .....                | .50  |
| 1792. Jabot .....                       | .50  |
| 1793. Specimen other than named.....    | .50  |
| 1794. Display five pieces .....         | 2.00 |
| 1795. Infant's wool underset .....      | 1.00 |
| 1796. Infant's blanket .....            | .75  |
| 1797. Handkerchief .....                | .75  |

4. Utility Hand Work.

|                                                 |      |
|-------------------------------------------------|------|
| 1798. Best darned cotton stocking.....          | 1.00 |
| 1799. Best darned lisle stocking.....           | 1.00 |
| 1800. Best darned wool stocking .....           | 1.00 |
| 1801. Best darned silk stocking .....           | 1.00 |
| 1802. Best mended glove .....                   | 1.00 |
| 1803. Best darned or patched wool garment.....  | 1.00 |
| 1804. Best darned or patched linen garment..... | 1.00 |
| 1805. Best patch on cotton garment.....         | 1.00 |
| 1806. Best patch on plaid material.....         | 1.00 |
| 1807. Best dozen button holes.....              | 1.00 |
| 1808. Best sample mended lace .....             | 1.00 |
| 1809. Best sewed-on hooks and eyes.....         | 1.00 |

5. Linen and Cotton Embroidery.

|                                                                                                                       |      |
|-----------------------------------------------------------------------------------------------------------------------|------|
| 1810. Table cloth .....                                                                                               | 1.50 |
| 1811. Dozen napkins .....                                                                                             | 1.00 |
| 1812. Lunch cloth .....                                                                                               | 1.50 |
| 1813. Center piece .....                                                                                              | 1.50 |
| 1814. Half dozen doilies .....                                                                                        | 1.00 |
| 1815. Tray cloth .....                                                                                                | 1.00 |
| 1816. Sideboard cover .....                                                                                           | 1.00 |
| 1817. Monogram .....                                                                                                  | 1.00 |
| 1818. One pair sheets .....                                                                                           | 1.00 |
| 1819. Best set of table linen by North Carolina lady,<br>Oil painting of exhibitor by the Greensboro Art and Mfg. Co. |      |
| 1820. Pest set pillow cases .....                                                                                     | 1.00 |
| 1821. Best set pillow-shams .....                                                                                     | 1.00 |
| 1822. Best set towels .....                                                                                           | .75  |
| 1823. Dresser cover .....                                                                                             | .75  |
| 1824. Dress .....                                                                                                     | 1.50 |
| 1825. Shirt-waist .....                                                                                               | .75  |
| 1826. Night gown .....                                                                                                | .75  |
| 1827. Corset cover .....                                                                                              | .75  |
| 1828. Collar and cuff set .....                                                                                       | .50  |
| 1829. Infant's robe .....                                                                                             | 1.00 |
| 1830. Infant's cap .....                                                                                              | .75  |
| 1831. Infant's set .....                                                                                              | 1.50 |
| 1832. Belt .....                                                                                                      | .75  |
| 1833. Hat .....                                                                                                       | .75  |

**SAVE \$100**

---

---

WHEN YOU BUY A  
**STIEFF PIANO**  
OR A  
**Stieff Player-Piano**

---

---

YOU NOT ONLY SECURE AN INSTRUMENT OF THE VERY HIGHEST GRADE, WITH A REPUTATION SECOND TO NONE, BUT SAVE AT LEAST \$100 OVER THE PRICE YOU WOULD PAY AN AGENT OR DEALER FOR ONE OF LIKE QUALITY.

**STIEFF** INSTRUMENTS ARE SOLD DIRECT FROM MAKER TO HOME, AND ON EASY PAYMENTS IF DESIRED.

---

Write for Booklet.

**CHAS. M. STIEFF**

**L. C. STEELE, Mgr.**

**114 Granby St.**

**NORFOLK, VA.**

DEPARTMENT H—LADIES' WORK.

|                                     |      |
|-------------------------------------|------|
| 1834. Large collar .....            | .50  |
| 1835. Infant's coat .....           | 1.00 |
| 1836. Infant's carriage cover ..... | 1.00 |
| 1837. Magazine cover .....          | .75  |
| 1838. Photo frame .....             | .75  |
| 1839. Sofa pillow .....             | .75  |
| 1840. Parasol .....                 | 1.00 |
| 1841. Handkerchief .....            | .50  |

6. Silk Embroidery.

|                                                |      |
|------------------------------------------------|------|
| 1842. Infant's cloak .....                     | 1.00 |
| 1843. Infant's shawl or blanket .....          | 1.00 |
| 1844. Infant's underclothes .....              | 1.00 |
| 1845. Monogram .....                           | .50  |
| 1846. Specimen ecclesiastical embroidery ..... | 1.50 |

7. Knitted and Crochet Work.

|                                                   |      |
|---------------------------------------------------|------|
| 1847. Slippers, knit .....                        | .50  |
| 1848. Slippers, crochet .....                     | .50  |
| 1849. Lady's sweater, knit .....                  | 1.00 |
| 1850. Lady's shawl, knit or crochet .....         | .75  |
| 1851. Lady's evening scarf, knit or crochet ..... | .50  |
| 1852. Silk necktie .....                          | .50  |
| 1853. Afghan .....                                | .50  |
| 1854. Table mats .....                            | .50  |
| 1855. Lunch set .....                             | 1.00 |
| 1856. Doilies, half dozen .....                   | 1.00 |
| 1857. Infant's cap .....                          | .75  |
| 1858. Infant's jacket .....                       | .75  |
| 1859. Cotton lace, knit, two yards .....          | .75  |
| 1860. Cotton lace, crochet, two yards .....       | .75  |
| 1861. Wool lace, knit, two yards .....            | .75  |
| 1862. Wool lace, crochet, two yards .....         | .75  |
| 1863. Specimen other than named .....             | .75  |
| 1864. Display, five pieces .....                  | 1.50 |

8. Battenburg.

|                             |      |
|-----------------------------|------|
| 1865. Table cover .....     | .75  |
| 1866. Center piece .....    | 1.00 |
| 1867. Lunch cloth .....     | 1.00 |
| 1868. Six doilies .....     | .75  |
| 1869. Sideboard scarf ..... | .75  |
| 1870. Curtains .....        | 1.00 |
| 1871. Handkerchief .....    | .75  |
| 1872. Dresser scarf .....   | .75  |
| 1873. Parasol .....         | 1.00 |
| 1874. Child's cap .....     | .75  |
| 1875. Lace, two yards ..... | .75  |

9. Mexican Drawn-work.

|                                             |      |
|---------------------------------------------|------|
| 1876. Table cloth .....                     | 1.50 |
| 1877. Lunch cloth .....                     | 1.00 |
| 1878. Center piece .....                    | 1.00 |
| 1879. Doilies, half dozen .....             | 1.00 |
| 1880. Hem-stitching, two yards, plain ..... | .75  |
| 1881. Hem-stitching, two yards, fancy ..... | .75  |
| 1882. Pillow .....                          | .75  |
| 1883. Sheets .....                          | .75  |
| 1884. Pillow cases .....                    | .75  |
| 1885. Table cloth .....                     | 1.50 |
| 1886. Lunch cloth .....                     | 1.00 |
| 1887. Centerpiece .....                     | 1.00 |

# Boylan-Pearce Co.

206-208 Fayetteville Street :: :: RALEIGH, North Carolina

## Dress Goods

Staples and Novelties of Foreign and Domestic makes. Line complete at all seasons. Trimmings to match. Samples on application.

## Carpets

All grades of Ingrain, Brussels and Velvet Carpets, Mattings, Linoleum, Oil Cloth and Rugs. Estimates made for furnishing dwellings, churches and public buildings.

## Tailor-made Suits

A most complete line of Ladies' Tailored Suits. Waists and Jackets, Capes, Reefers, and Gretchens for ladies and children. For Collars, Stoles, Collarettes and Muffs.

## Millinery

Trimmed and Untrimmed Hats, Toques, Bonnets, Mousselines, Ribbons, Velvets and Fancy Goods.

---

## FLOWERS, FLORAL DESIGNS PLANTS, BOUQUETS

*Cut Flowers, Choice Roses, Palms,  
Ferns, Chrysanthemums, and other  
plants for the house and out of doors.*

*Magnolias, Evergreens,  
Shade Trees, Etc., Etc.*

*Cabbage, Celery, and  
all other Vegetable  
Plants.*

*Hyacinths, Tulips and  
all kinds of Bulbs  
for Fall planting.*

**Roses and Carnations  
a Specialty**

Mail Orders Promptly Attended to.

**H. STEINMETZ, Florist  
RALEIGH, N. C.**

PHONE 113

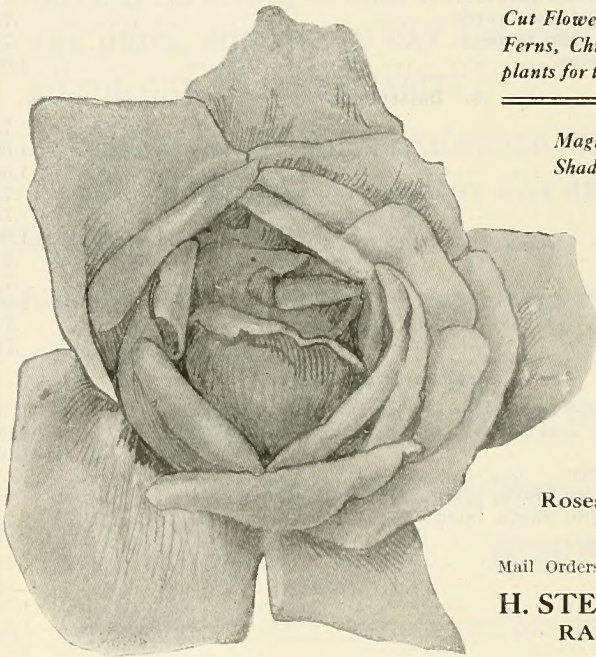

WHITE'S BLACK LINIMENT FOR FAMILY USE AND STOCK.

DEPARTMENT H—LADIES' WORK.

|                                             |      |
|---------------------------------------------|------|
| 1888. Doilies, half dozen .....             | 1.00 |
| 1889. Hem-stitching, two yards, plain.....  | .75  |
| 1889½. Hem-stitching, two yards, fancy..... | .75  |
| 1890. Pillow .....                          | .75  |
| 1891. Sheets .....                          | .75  |
| 1892. Pillow cases .....                    | .75  |

MISCELLANEOUS.

|                                               |      |
|-----------------------------------------------|------|
| 1893. Specimen lace, Marie Antoinette .....   | 1.00 |
| 1894. Specimen lace, Duchess .....            | 1.00 |
| 1895. Specimen lace, Teneriffe .....          | 1.00 |
| 1896. Specimen lace, Honiton .....            | 1.00 |
| 1897. Specimen lace, point lace.....          | 1.00 |
| 1898. Specimen tatting .....                  | 1.00 |
| 1899. Specimen netting .....                  | 1.00 |
| 1900. Specimen other than named.....          | 1.00 |
| 1901. Specimen embroidery, Hardinger.....     | 1.00 |
| 1902. Specimen embroidery, Hungarian .....    | 1.00 |
| 1903. Specimen embroidery, Russian .....      | 1.00 |
| 1904. Specimen embroidery, Shadow .....       | 1.00 |
| 1905. Specimen embroidery, French .....       | 1.00 |
| 1906. Specimen embroidery, Mountmelleck ..... | 1.00 |
| 1907. Specimen embroidery, Coronation .....   | 1.00 |
| 1908. Specimen embroidery, outline .....      | 1.00 |
| 1909. Specimen other than named .....         | 1.00 |
| 1910. Opera bag .....                         | 1.00 |
| 1911. Work bag .....                          | 1.00 |

GIRLS UNDER FIFTEEN YEARS OF AGE.

|                                   |      |
|-----------------------------------|------|
| 1912. Plain sewing, machine ..... | .75  |
| 1913. Plain hand sewing .....     | .75  |
| 1914. Set of underwear .....      | 1.00 |
| 1915. Plain cotton dress .....    | 1.00 |
| 1916. Dressed doll .....          | .75  |
| 1917. Outline embroidery .....    | .75  |
| 1918. Knitting .....              | .75  |
| 1919. Specimen darning .....      | 1.00 |
| 1920. Specimen mending .....      | 1.00 |
| 1921. Infant's saque .....        | .75  |
| 1922. Display, 5 pieces .....     | 1.25 |

FOR CHILDREN UNDER TEN YEARS OF AGE.

|                                         |      |
|-----------------------------------------|------|
| 1923. Specimen plain sewing .....       | 1.00 |
| 1924. Specimen hemstitching .....       | .50  |
| 1925. Specimen crochet work .....       | .50  |
| 1926. Specimen knitting .....           | .50  |
| 1927. Specimen silk embroidery .....    | 1.00 |
| 1928. Specimen outline embroidery ..... | .50  |
| 1929. Specimen patching .....           | 1.00 |
| 1930. Specimen darning .....            | 1.00 |
| 1931. Specimen paper flowers .....      | .50  |
| 1932. Dressed doll, girl .....          | 1.00 |
| 1933. Dressed doll, boy .....           | 1.00 |
| 1934. Pin-cushion .....                 | .50  |

# Greensboro Art & Mfg. Co.

108 West Washington Street  
GREENSBORO, N. C.

WHOLESALE AND RETAIL

**Pictures**  
**Frames**  
**Mouldings**  
**Mirrors**  
**Photo Enlargements**

We Want Your Orders and  
Will Guarantee Satisfaction

**Specialties :**

**Reproduction of High Art Subjects**  
**Odd Size Frames to Order**

## DEPARTMENT I.—FINE ARTS, PAINTING, ETC.

JOHN C. DREWRY, *Director.*

Exhibitors must mark all boxes or packages containing articles for Department "I" on the outside, both ends, "Art Department." List must be enclosed with name and address of exhibitor within the box.

Pictures should be framed, and pastels under glass. Water-colors, drawings and pen-and-ink work may be protected by mats.

The name of the artist should be attached to the back of all specimens of paintings, drawings, etc.

Articles exhibited at previous Fairs are positively barred from competition. This rule will be rigidly enforced.

## PAINTING IN OIL.

|                                                                          | Premium. |
|--------------------------------------------------------------------------|----------|
| 1975. Oil painting, from life, portrait.....                             | \$8.00   |
| 1976. Oil painting, portrait, from photograph.....                       | 3.00     |
| 1977. Oil painting, North Carolina landscape or marine, from nature..... | 4.00     |
| 1978. Oil painting, figure from life.....                                | 4.00     |
| 1979. Oil painting, landscape or marine, copy.....                       | 1.50     |
| 1980. Oil painting, fruit or flowers, from nature.....                   | 3.00     |
| 1981. Oil painting, fruit or flowers, copy.....                          | 1.50     |
| 1982. Oil painting, pair of panels, copy.....                            | 2.00     |
| 1983. Oil painting, birds or game, from nature.....                      | 2.00     |
| 1984. Oil painting, birds or game, copy.....                             | 1.50     |
| 1985. Oil painting, still-life, from nature.....                         | 3.00     |
| 1986. Oil painting on silk, original design.....                         | 2.00     |
| 1987. Best oil painting on exhibition.....                               | 4.00     |

## PAINTING IN WATER COLORS.

|                                                          |      |
|----------------------------------------------------------|------|
| 1988. Water color, portrait, from life.....              | 3.00 |
| 1989. Water color, study from life.....                  | 4.00 |
| 1990. Water color, portrait, from photograph.....        | 1.50 |
| 1991. Water color, landscape or marine, from nature..... | 3.00 |
| 1992. Water color, landscape or marine, copy.....        | 1.50 |
| 1993. Water color, fruit or flowers, from nature.....    | 3.00 |
| 1994. Water color, fruit or flowers, copy.....           | 2.00 |
| 1995. Water color, birds or game, from nature.....       | 3.00 |
| 1996. Water color, birds or game, copy.....              | 1.50 |
| 1997. Water color, still-life, from nature.....          | 2.00 |
| 1998. Water color, best, not otherwise provided for..... | 2.00 |

## PASTEL WORK.

|                                                     |      |
|-----------------------------------------------------|------|
| 1999. Pastel, portrait, from life.....              | 2.00 |
| 2000. Pastel, portrait, from photograph.....        | 2.00 |
| 2001. Pastel, landscape or marine, from nature..... | 2.00 |
| 2002. Pastel, landscape or marine, copy.....        | 2.00 |
| 2003. Pastel, fruit or flowers, from nature.....    | 2.00 |
| 2004. Pastel, fruit or flowers, copy.....           | 2.00 |
| 2005. Pastel, birds or game, from nature.....       | 2.00 |
| 2006. Pastel, birds or game, copy.....              | 1.00 |
| 2007. Pastel, still-life, from nature.....          | 1.50 |

## DRAWINGS AND MISCELLANEOUS.

|                                                                       |      |
|-----------------------------------------------------------------------|------|
| 2008. Crayon, portrait, from life.....                                | 2.00 |
| 2009. Crayon, portrait, from photograph.....                          | 2.00 |
| 2010. Crayon, landscape or marine, from nature.....                   | 2.00 |
| 2011. Illustrated poem, a short story, in black and white colors..... | 2.00 |
| 2012. Crayon, fruit or flowers, from nature.....                      | 2.00 |
| 2013. Drawings from plaster casts, four.....                          | 2.00 |
| 2014. Pencil drawing, from nature.....                                | 2.00 |



Home of Norfolk's largest home furnishers from actual photograph. Entire building occupied.

## To Our Out-of-Town Friends

*The Latch String is Always on the Outside.*

A hearty welcome awaits you at our big store. We've a Ladies' Rest Room, richly and conveniently furnished. Whenever in Norfolk, whether you want to buy or not, it is at your service. Glad to see you any time. Our friends tell us we've the most beautiful furniture store in the South. It's always open to visitors.

### Willis - Smith - Crall Co., Inc.

Norfolk's Largest Home Furnishers

MAIN STREET, Cor. Church

NORFOLK, VIRGINIA



DEPARTMENT I.—FINE ARTS, PAINTING, ETC.

|                                                                              |         |
|------------------------------------------------------------------------------|---------|
| 2015. Original design for sofa pillow.....                                   | 2.00    |
| 2016. Charcoal sketch, from nature.....                                      | 1.00    |
| 2017. Pen and ink drawing, from nature.....                                  | 1.00    |
| 2018. Fire etching.....                                                      | 2.00    |
| 2019. Best specimen repousee work.....                                       | 2.00    |
| 2020. Wood carving.....                                                      | 2.00    |
| 2021. Best specimen architectural drawing.....                               | Diploma |
| 2022. Clay model.....                                                        | 2.00    |
| 2023. Plaster cast.....                                                      | 2.00    |
| 2024. Decorated fancy articles, in oil, six.....                             | 3.00    |
| 2025. Plaques, two, oil or china.....                                        | 2.00    |
| 2026. Decorated screen, three panels, painted from nature.....               | 3.00    |
| 2027. Decorated screen, one panel.....                                       | 1.50    |
| 2028. Fan, painted on silk or satin.....                                     | 1.50    |
| 2029. Sofa cushion.....                                                      | 1.50    |
| 2030. Paperstry painting.....                                                | 4.00    |
| 2031. Miniature painting, water color or oil.....                            | 4.00    |
| 2032. Best twelve menu cards, original designs.....                          | 2.00    |
| 2033. Best wall paper design, original.....                                  | 2.00    |
| 2034. Best poster design advertising the State Fair; first, \$3; second..... | 1.00    |
| 2035. Design for a mural decoration, figures in color.....                   | 2.00    |
| 2036. Design in color for a memorial window.....                             | 2.00    |
| 2037. Design for book cover.....                                             | 1.50    |
| 2038. Design for book plate.....                                             | 1.50    |
| 2039. Charcoal drawing from life.....                                        | 2.00    |
| 2040. Wash drawing, costumed model.....                                      | 2.00    |
| 2041. Picture frame, painted.....                                            | 1.00    |
| 2042. Glove case, painted.....                                               | 1.00    |
| 2043. Original design for printed fabrics.....                               | 2.00    |

PAINTING ON CHINA, ETC.

|                                                                                             |      |
|---------------------------------------------------------------------------------------------|------|
| 2044. Shirt-waist set.....                                                                  | 1.00 |
| 2045. Hat-pin holder, with two hat pins.....                                                | 1.00 |
| 2046. Berry set, seven pieces.....                                                          | 2.00 |
| 2047. Tankard.....                                                                          | 2.00 |
| 2048. Lemonade set.....                                                                     | 2.00 |
| 2049. Stem.....                                                                             | 1.50 |
| 2050. Fish set.....                                                                         | 3.00 |
| 2051. Miniature on china.....                                                               | 3.00 |
| 2052. Sole leather.....                                                                     | 2.00 |
| 2053. Stencil on cloth, original.....                                                       | 2.00 |
| 2054. Best display of decorated china, painted by lady, not less than<br>twenty pieces..... | 5.00 |
| 2055. Best decorated plates, not less than six.....                                         | 2.00 |
| 2056. Specimen of conventional.....                                                         | 1.50 |

**"IT'S WORTH THE DIFFERENCE"**

**HAVE YOUR PICTURES  
MADE BY**

**WHARTON & TYREE**

**HIGH-GRADE PHOTOGRAPHERS**

**OF RALEIGH**

THE *Lexington*

TWELFTH  
AND MAIN STREETS,  
RICHMOND, VA.



# THE LEXINGTON

Thoroughly renovated and enlarged. The most centrally located Hotel in Richmond, Virginia.

*American Plan, \$2 to \$4 Per Day*

*European Plan, \$1 and Up*

FELIX KEEGAN and JAS. E. DONAHUE, Props.

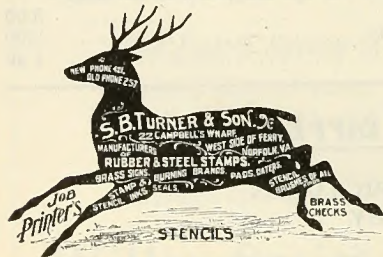

NEW PHONE 421

OLD PHONE 257

## S. B. TURNER & SON

*The Largest Rubber Stamp & Stencil Works in the South*

DEPARTMENT I.—FINE ARTS, PAINTING, ETC.

|                                                                                                         |         |
|---------------------------------------------------------------------------------------------------------|---------|
| 2057. Specimen lustre piece .....                                                                       | 1.00    |
| 2058. Specimen enamel piece .....                                                                       | 2.00    |
| 2059. Best decorated cups and saucers, not less than six.....                                           | 3.00    |
| 2060. Best vase in mineral colors.....                                                                  | 2.00    |
| 2061. Best ice-cream set, china.....                                                                    | 2.00    |
| 2062. Best imitation Dresden china, three pieces.....                                                   | 2.00    |
| 2063. Best imitation Bonn or Royal Worcester, three pieces.....                                         | 2.00    |
| 2064. Best specimen china painting, not entered elsewhere.....                                          | 2.00    |
| 2065. Best china painting, lamp.....                                                                    | 2.00    |
| 2066. Best china painting, jardiniere .....                                                             | 3.00    |
| 2067. Best painting on ground glass.....                                                                | 1.00    |
| 2068. Best decorated fernery .....                                                                      | 1.00    |
| 2069. Best decorated comb and brush.....                                                                | 1.00    |
| 2070. Best decorated powder box and tray.....                                                           | 1.00    |
| 2071. Best decorated ornament, of any design, vase, plates, etc.....                                    | 2.00    |
| 2072. Best example of delft.....                                                                        | 1.00    |
| 2073. Specimen of photographs, colored, in water color (not before<br>exhibited), by professional ..... | Diploma |
| 2074. Specimen of photograph, colored, in India ink (not before ex-<br>hibited), by professional .....  | Diploma |
| 2075. Six cartes de visite of children, by professional.....                                            | Diploma |
| 2076. Six cartes de visite of adults, by professional.....                                              | Diploma |
| 2077. Six cabinet photographs, by professional.....                                                     | Diploma |
| 2078. Large plain photograph, by professional.....                                                      | Diploma |
| 2079. Display of photographs (quality specially considered), by pro-<br>fessional .....                 | Diploma |
| 2080. Specimen photograph, by amateur.....                                                              | Diploma |
| 2081. Colored photograph, by amateur.....                                                               | Diploma |
| 2082. Display of photographs, by amateur.....                                                           | Diploma |
| 2083. Fancy sign painting .....                                                                         | Diploma |
| 2084. Collection stereoscopic views, North Carolina scenery.....                                        | Diploma |

# Sydnor & Hundley

(INCORPORATED)

**THE LEADERS**

**EVERYTHING IN FINE  
FURNITURE  
and FLOOR COVERINGS**

**BRIDAL OUTFITS A SPECIALTY**

709, 711, 713 EAST BROAD STREET  
RICHMOND, VIRGINIA

# THOMAS A. PARTIN CO.

THE NEW DRY  
GOODS STORE

---

WE MAKE A SPECIALTY OF

Ladies' Tailored Suits  
Coats, Skirts & Waists

EVERY ARTICLE NEW

THOS. A. PARTIN COMPANY

LADIES' FURNISHINGS AND NOVELTIES

131 FAYETTEVILLE ST.

RALEIGH, N. C.

---

**THE LORRAINE HOTEL**  
NORFOLK, VA.

---

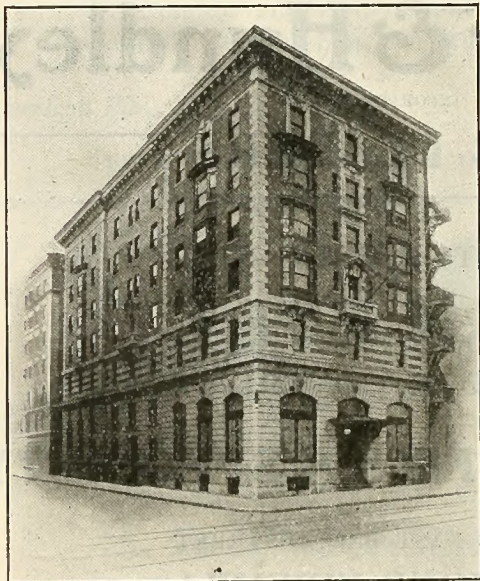

HEADQUARTERS  
FOR ALL  
NORTH CAROLINIANS

Convenient to wholesale  
and retail districts.  
Adjoining the Colonial  
Theatre and opposite  
Granby Theatre.

Satisfactory rates can be  
made upon inquiry.

A WELCOME  
TO ALL

**W. D. BAUNAR**  
ACTING MANAGER

DEPARTMENT J.—MUSICAL INSTRUMENTS.

WADE BROWN, *Director.*

|                                                 |         |
|-------------------------------------------------|---------|
| 2085. Grand piano .....                         | Diploma |
| 2086. Upright piano .....                       | Diploma |
| 2087. Interior player piano .....               | Diploma |
| 2088. Cabinet players for pianos .....          | Diploma |
| 2089. Reed organ .....                          | Diploma |
| 2090. Guitar .....                              | Diploma |
| 2091. Violin .....                              | Diploma |
| 2092. Banjo .....                               | Diploma |
| 2093. Mandolin .....                            | Diploma |
| 2094. Autoharp .....                            | Diploma |
| 2095. Graphophone .....                         | Diploma |
| 2096. Music box .....                           | Diploma |
| 2097. Best display of musical instruments ..... | Diploma |
| 2098. Best display of organs .....              | Diploma |
| 2099. Best display of pianos .....              | Diploma |

**If You Are Interested in Wall Paper**

We can make it to your advantage to communicate with us before placing your contract.

**Greensboro Wall Paper Company**

EXCLUSIVE HIGH-CLASS DECORATORS

113 East Market Street

Greensboro, North Carolina

**Smithdeal's** PRACTICAL BUSINESS COLLEGE, RICHMOND VIRGINIA

For 42 years we have been training young men and women for business, and helping them get positions. The first business college in Virginia to own a building erected for its use—one of the finest in Richmond, in the heart of the city.

“Knowing that you have conducted, for many years, the leading business college of the South, we decided to write to you in order to secure your services.—J. A. Buell, Pres. Bus. Sec. Minn. Educational Association.”

**G. M. SMITHDEAL, President**

# DE-O-DOR BLACK ROOF PAINT

---

# STANDARD LIQUID HOUSE PAINT

---

These two products used on your dwelling, factory, warehouse, or on any building, form the greatest preservative we know of.

Years of experience have taught that no better value exists for the money.

An application of either Standard or De-O-Dor prevents the crumble of age.

These two great element-resisting factors can be applied by any one, and will preserve and beautify your home a hundred fold.

---

Write for information concerning these products.  
Color schemes on application.

## JOHN L. BRANCH & CO.

"PAINTS THAT STAY PAINTED"

1319 EAST MAIN ST.

RICHMOND, VIRGINIA

P. O. BOX 136

F. E. White, D.V.S., Norfolk, Va., gives free advice to cure sick or injured stock.

## DEPARTMENT K.—Agricultural Implements and Machinery.

F. O. MORING AND N. W. WEST, *Directors.*

(Price and quality considered, and each article to have price attached.)

Exhibits in this Department are earnestly invited. Articles will be carefully inspected by the committee, who will make favorable mention of all exhibits worthy of special notice.

### MACHINERY.

|                                                                                                                                | Premium. |
|--------------------------------------------------------------------------------------------------------------------------------|----------|
| 2100. Best portable engine on trucks.....                                                                                      | Diploma  |
| 2101. Best small engine and boiler, any style.....                                                                             | Diploma  |
| 2102. Best cotton-gin, feeder and condenser.....                                                                               | Diploma  |
| 2103. Best cotton-gin, North Carolina make.....                                                                                | Diploma  |
| 2104. Best cotton-baling press, any make.....                                                                                  | Diploma  |
| 2105. Best cotton-seed cleaner, to be tested on the grounds.....                                                               | Diploma  |
| 2106. Best gin-saw filing machine.....                                                                                         | Diploma  |
| 2107. Best cotton-seed huller and separator, to be tested on grounds.....                                                      | Diploma  |
| 2108. Best cotton milling machinery.....                                                                                       | Diploma  |
| 2109. Best knitting mill machinery.....                                                                                        | Diploma  |
| 2110. Best machine or process to remove lint from cotton seed.....                                                             | Diploma  |
| 2111. Best cotton-seed grinding machine.....                                                                                   | Diploma  |
| 2112. Best power grist-mill for making meal.....                                                                               | Diploma  |
| 2113. Best portable corn-mill at work.....                                                                                     | Diploma  |
| 2114. Best North Carolina grist-mill stones, 36 inches in diameter.....                                                        | Diploma  |
| 2115. Best North Carolina millstones for corn, not less than 14 inches<br>in diameter and 6 inches thick, without furrows..... | Diploma  |

L. M. CLYMER, Pres. and Treas.  
Residence Phone 310

W. S. JOBE, Vice-Pres.

P. R. LEWIS, Mgr. and Sec.  
Residence Phone 592

# Clymer Machine Co.

Manufacturers, Machinists  
and General Repair Work

Office and Works  
513 to 517 Eugene  
Street

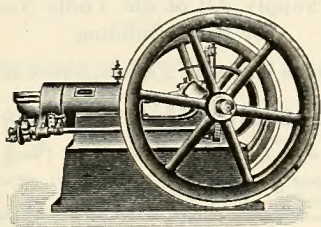

Furnishings of all  
kinds at Reasonable  
Prices

Engines, Boilers, Rock Crushers and Road Machinery

PHONE 121

GREENSBORO, N. C.

# ARE YOU STRIVING FOR GOOD ROADS?

---

THE BEST AND CHEAPEST WAY TO GET THEM IS BY USING

## The Unit Road Machine

---

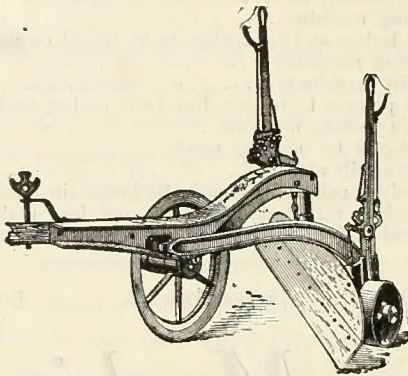

**SIMPLE :: PRACTICABLE :: STRONG**

Requires Only **TWO HORSES** and **ONE MAN** to operate it. **COST** is only one-fifth that of **LARGE MACHINES** requiring six or eight horses. Will do the work of *Twenty-five Men* with picks and shovels. **OPERATING EXPENSE** is small. **REPAIR BILLS** light.

**We Can Supply All of the Tools Necessary  
for Road Building**

*We are the Owners and Sole Manufacturers of the Celebrated*  
**Crown, Crescent and Watt Plows and Repairs**

*And can supply the trade with all Plow Goods.  
Our goods are fully guaranteed.*

---

WRITE FOR TERMS AND PRICES NOW

**The CALL-WATT COMPANY**

**BOX 602, RICHMOND, VA.**



DEPARTMENT K.—AGRICULTURAL IMPLEMENTS AND MACHINERY.

|                                                                                                                                   |         |
|-----------------------------------------------------------------------------------------------------------------------------------|---------|
| 2116. Best pair North Carolina millstones for wheat, not less than 14 inches in diameter and 6 inches thick, without furrows..... | Diploma |
| 2117. Best cotton planter .....                                                                                                   | Diploma |
| 2118. Best cotton chopper .....                                                                                                   | Diploma |
| 2119. Best guano distributor .....                                                                                                | Diploma |
| 2120. Best wheat drill with guano attachment.....                                                                                 | Diploma |
| 2121. Best pea harvester .....                                                                                                    | Diploma |
| 2122. Best cotton picker .....                                                                                                    | Diploma |
| 2123. Best corn planter .....                                                                                                     | Diploma |
| 2124. Best combined planter and guano distributor.....                                                                            | Diploma |
| 2125. Best horse-power, any style.....                                                                                            | Diploma |
| 2126. Best harvester and twine binder.....                                                                                        | Diploma |
| 2127. Best threshers, separators and cleaners, combined.....                                                                      | Diploma |
| 2128. Best threshers .....                                                                                                        | Diploma |
| 2129. Best rice thresher and separator.....                                                                                       | Diploma |
| 2130. Best rice cleaner .....                                                                                                     | Diploma |
| 2131. Best fan-mill .....                                                                                                         | Diploma |
| 2132. Best reaping and mowing machine.....                                                                                        | Diploma |
| 2133. Best reaping machine .....                                                                                                  | Diploma |
| 2134. Best mowing machine .....                                                                                                   | Diploma |
| 2135. Best lawn mower .....                                                                                                       | Diploma |
| 2136. Best corn-sheller, hand-power .....                                                                                         | Diploma |
| 2137. Best cider mill and press, any size.....                                                                                    | Diploma |
| 2138. Best ensilage cutter, hand or power.....                                                                                    | Diploma |
| 2139. Best clover-seed huller .....                                                                                               | Diploma |
| 2140. Best straw and hay cutter, hand or power.....                                                                               | Diploma |
| 2141. Best wood engine .....                                                                                                      | Diploma |
| 2142. Best farm fence, model in wood.....                                                                                         | Diploma |
| 2143. Best farm fence, model in wire.....                                                                                         | Diploma |
| 2144. Best pump, hand or power.....                                                                                               | Diploma |

# J. A. UMLAUF

No. 9 SOUTH 15th STREET  
RICHMOND, VA.

MANUFACTURER OF

## HAND AND POWER ELEVATORS

PRICES CHEERFULLY FURNISHED

WRITE ME BEFORE PLACING YOUR ORDERS

**L**AST YEAR WE WERE AT THE RALEIGH FAIR,  
 And think had undoubtedly the best engines there,  
 The Foes on the same field had run as a "boy,"  
 And was greeted by many an old friend with joy!  
 The New Way, quite of a different order,  
 The engine never known to have "taken water,"  
 Made its debut then, and quick it set  
 Claim to the title of "Farmers' Pet,"  
 And this year, if at the Fair you be,  
 The Foes and The New Way fail not to see.

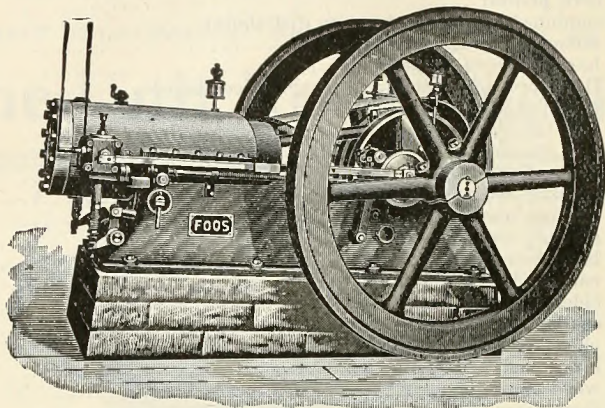

**FOOS ENGINES**

Two H. P. to 250 H. P. Horizontal Engines, have the famous Wipe Spark Governor, which allows the speed to be changed while in operation. Mechanical Valves. A **SPLENDID** REPUTATION

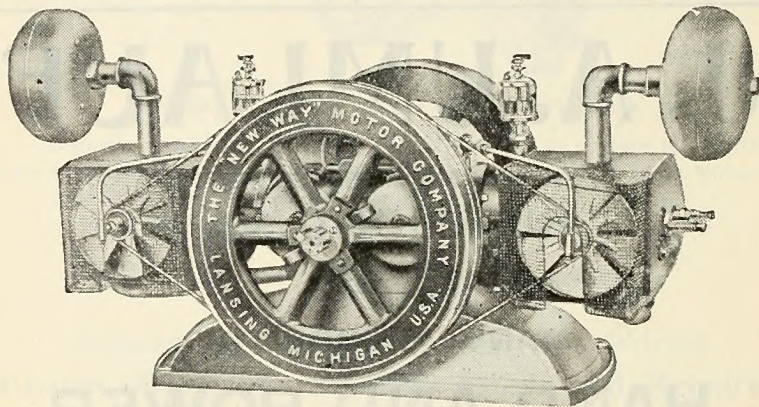

**NEW WAY AIR COOLED**

Two and one-half H. P., 3½ H. P., 6 H. P. and 7 H. P. No water, no packing, no pumps. Light, Simple, Strong. "The Farmers' Pet."

☞ Don't fail to see our exhibit. We expect to have a FOOS running on rollers (no bolts or ties to hold it).

**Stockdell-Myers Hardware  
 Company**

Distributing Agents for Virginia and North Carolina.

DEPARTMENT K.—AGRICULTURAL IMPLEMENTS AND MACHINERY.

|                                               |         |
|-----------------------------------------------|---------|
| 2145. Best fruit evaporator .....             | Diploma |
| 2146. Best sugar-cane grinder .....           | Diploma |
| 2147. Best combined sower and cultivator..... | Diploma |
| 2148. Best manure spreader .....              | Diploma |
| 2149. Best field roller .....                 | Diploma |
| 2150. Best horse rake .....                   | Diploma |
| 2151. Best check rower .....                  | Diploma |
| 2152. Best dump-cart .....                    | Diploma |
| 2153. Best potato or apple peeler.....        | Diploma |
| 2154. Best potato digger .....                | Diploma |
| 2155. Best groundpea cleaner .....            | Diploma |
| 2156. Best feed steamer .....                 | Diploma |
| 2157. Best stump-puller .....                 | Diploma |
| 2158. Best portable farm fence.....           | Diploma |
| 2159. Best farm gate .....                    | Diploma |
| 2160. Best washing machine .....              | Diploma |
| 2161. Best clothes wringer .....              | Diploma |
| 2162. Best tobacco press .....                | Diploma |
| 2163. Best butter press .....                 | Diploma |
| 2164. Best cheese press .....                 | Diploma |
| 2165. Best churn .....                        | Diploma |
| 2166. Best butter worker .....                | Diploma |
| 2167. Best wine-press .....                   | Diploma |
| 2168. Best sad-iron or clothes ironer.....    | Diploma |
| 2169. Best cotton plow .....                  | Diploma |
| 2170. Best one-horse plow .....               | Diploma |
| 2171. Best two-horse plow .....               | Diploma |
| 2172. Best four-horse plow .....              | Diploma |
| 2173. Best sulky plow .....                   | Diploma |
| 2174. Best sulky cultivator .....             | Diploma |

A. C. SINTON, Pres.      H. M. BASKERVILLE, Vice-Pres.      J. J. SUTTON, Sec.  
 ESTABLISHED 1840      INCORPORATED 1893

# THE WATT PLOW CO.

1438 FRANKLIN AND 1426 MAIN STS.  
 RICHMOND, VA.

MANUFACTURERS, JOBBERS AND RETAILERS IN  
**Agricultural Implements**  
**Machinery, Vehicles and Harness**

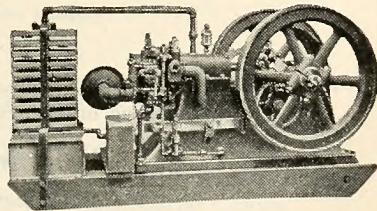
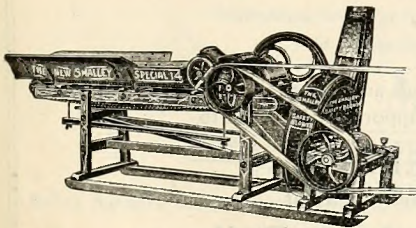

Plows, Castings, Baling Presses, Cider Mills, Corn Shellers, Feed Cutters, Engines, Saw Mills, Threshing Machines, Belting, Mill Supplies, Etc. **WRITE FOR CATALOGUE.**

# A Few Pointers About Eastern Carolina

**T**HE thermometer seldom registers 90 degrees and all summer there are cooling sea-breezes.

¶ In winter the mercury rarely goes below freezing point. ¶ The rainfall is abundant and evenly distributed; droughts or cyclones are unknown. ¶ Soil varies from deep black corn lands to grayish sandy loam with clay sub-soil. ¶ Surface level, easy to cultivate and well drained. ¶ Two and three crops can be raised during same year on same ground. ¶ A crop failure in a land of single crops means the loss of a whole year. ¶ No finer climate in the world; no more healthful region; and it is the coming section of this Continent in the matters of stock husbandry, fruit and vegetable growing. ¶ Great advantage over other sections in nearness to Northern markets. ¶ Quick transportation and low freight rates.

**Come and See  
for Yourself**

The Norfolk & Southern Railway has recently constructed many new lines through this splendid country, and opportunities for profitable enterprise along its lines are nowhere else excelled.

Why not make a visit and look the situation over? We will gladly assist you in getting agreeably located and see that you obtain good lands at the right price.

**You Will Be  
Convinced**

For particulars as to lands, farms, fruit and vegetable growing, or manufacturing or business opportunities, write to

**F. L. MERRITT**  
*Land and Industrial Agent*

**Norfolk & Southern Railway**

NORFOLK, VA.

DEPARTMENT K.—AGRICULTURAL IMPLEMENTS AND MACHINERY.

|                                                                                                    |            |
|----------------------------------------------------------------------------------------------------|------------|
| 2175. Best walking cultivator .....                                                                | Diploma    |
| 2176. Best harrow .....                                                                            | Diploma    |
| 2177. Best road machine .....                                                                      | Diploma    |
| 2178. Best machine of approved value, not named in list above.....                                 | Diploma    |
| 2179. Best and largest display of agricultural implements by any exhibitor, open to the world..... | Gold medal |

SPECIAL.

For the best of the following, made in North Carolina by exhibitors:

|                                                                                                   |                    |
|---------------------------------------------------------------------------------------------------|--------------------|
| 2180. Best display of home-made machinery or apparatus, for wood or metal working .....           | Diploma            |
| 2181. Best display home-made tools or implements forged and polished by home-made machinery ..... | Diploma and \$3.00 |
| 2182. Best display hand-made furniture .....                                                      | 3.00               |
| 2183. Best field roller, home-made .....                                                          | 2.00               |
| 2184. Best one-horse dump-cart, home-made.....                                                    | 2.00               |
| 2185. Best two-horse dump-cart, home-made.....                                                    | 2.00               |
| 2186. Best stump-puller .....                                                                     | 2.00               |
| 2187. Best portable farm fence.....                                                               | Silver medal       |
| 2188. Best farm gate .....                                                                        | Diploma            |
| 2189. Best harrow, home-made .....                                                                | 2.00               |
| 2190. Best one-horse plow, home-made.....                                                         | 2.00               |
| 2191. Best two-horse plow, home-made.....                                                         | 2.00               |
| 2192. Best plow-stock, home-made .....                                                            | 1.00               |
| 2193. Best singletree, home-made .....                                                            | 1.00               |
| 2194. Best ox yoke and bows, home-made.....                                                       | 2.00               |
| 2195. Best hames, home-made .....                                                                 | 1.00               |
| 2196. Best three horse collars of any material.....                                               | 1.00               |
| 2197. Best nest of cotton baskets, not less than six.....                                         | 1.00               |
| 2198. Best axe handle, home-made.....                                                             | .50                |
| 2199. Best hoe handle, home-made.....                                                             | .50                |
| 2200. Best back-band, home-made .....                                                             | .50                |
| 2201. Best plow bridle, home-made .....                                                           | .50                |
| 2202. Best full set of plow gear (traces excepted).....                                           | 1.00               |
| 2203. Best shuck foot-mat, home-made.....                                                         | .50                |
| 2204. Best bread tray, home-made .....                                                            | .50                |
| 2205. Best broom, home-made .....                                                                 | 1.00               |
| 2206. Best display of any of above articles made in any factory in North Carolina .....           | Gold medal         |

**STONE BUILDING SUPPLY CO.**

GREENSBORO, N. C.

*Manufacturers' Agents and Dealers  
in all kinds of*

***Building Material***

J. W. and E. R. WHARTON, Proprietors

Sales Agents for Cabot's Shingle Stains, Peerless Mortar Colors  
and Ivory Cement Plaster

Lime, Cement, Plaster, Press Brick, Metal Lath, Steel Ceiling, Metal  
Shingles, Hardwood Interior.

# *BLANK BOOKS*

Ruled, Printed  
— *and* —  
Bound to Order

*Our Flat-opening Books*  
Are the Best Made

*Loose-leaf Goods*  
At Lowest Prices

*EDWARDS & BROUGHTON*  
*PRINTING CO., RALEIGH, N. C.*

Printers, Stationers and  
Blank Book Makers :-:

*Our Printing is Unsurpassed*

Special Equipment for Color  
and Half-tone Work  
Prompt Attention Given  
All Orders

## DEPARTMENT L.—EDUCATION.

PROF. HUGH MORSON, *Director.*

(Competition for premiums in this Department is confined to North Carolina.)

Exhibits by schools must be exclusively the work of pupils (except collections of natural specimens and working outfit) actually attending the school, and the work must have been done since June, 1904.

Exhibits by schools may include art work, fancy work, penmanship, map drawing, culinary work, collections of geological, mineralogical, zoological and botanical specimens, plain and fancy sewing by hand or machine, mechanical work, farming products, etc. Particular articles in such exhibits may compete for premiums offered in any other department, and may compete in this department, provided such entry is the work of a student, but duplicate lists of such articles must be sent with the exhibit, that entries may be made in such departments.

The male or female departments of a mixed school may compete for premiums in the name of the school to which they belong.

### SCHOOL OR COLLEGE EXHIBITS.

- Premium C. Best display by any public school of methods of teaching agriculture.....1st, \$25.00; 2d, \$15.00; 3d, \$10.00
2225. Largest and best general exhibit by female school or college....Gold medal
2226. Best general exhibit by female school or college.....Diploma (Second)
2227. Largest and best general exhibit by male school or college.....Gold medal
2228. Second best general exhibit by male school or college.....Diploma
2229. Best exhibit of scientific apparatus by any school.....Diploma
2230. Best exhibit of art work by any school.....Diploma
2231. Best exhibit of Sloyd work from any school.....Diploma
2232. Best exhibit of woodwork from any school.....Diploma
2233. Best exhibit of iron work from any school.....Diploma
2234. Best exhibit of farm products from any school.....Diploma
2235. Best exhibit of domestic work, sewing and fancy work.....Diploma
2236. Best exhibit of domestic work, cooking, canning, etc.....Diploma
2237. Best exhibit of commercial work by any school.....Diploma
2238. Best exhibit of kindergarten work by any school.....Diploma
2239. Best exhibit of relief maps or globe work by any school.....Diploma
2240. Best exhibit of maps and charts by any school.....Diploma
2241. Best exhibit of home-made apparatus for teaching mathematics and other sciences .....Diploma
2242. Best exhibit of photographs, drawings, or paintings, showing buildings and grounds of any school.....Diploma
2243. Best exhibit of school publications, including catalogues, magazines and papers published by the school or college and the societies connected with them .....Diploma

**CHRISTOPHER**  
**ENGRAVING & CO. INC.**

PHOTO-ENGRAVERS, DESIGNERS, AND ILLUSTRATORS.

COLLEGE WORK A SPECIALTY

RICHMOND

VIRGINIA

# RAMBLER GARAGE & SUPPLY CO.

411-413 GRANBY STREET  
NORFOLK, VA.

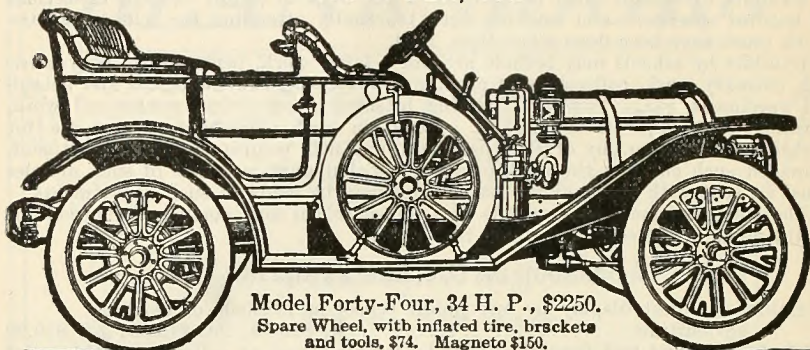

Model Forty-Four, 34 H. P., \$2250.  
Spare Wheel, with inflated tire, brackets  
and tools, \$74. Magneto \$150.

## Try It on The Hills

Test this car at half speed on a hill or sand road where power and every ounce of it is needed. Notice how steadily and powerfully it pulls when running slowly under load.

The capacity of the Rambler engine for doing this extra work is most noticeable at low engine speeds. This is because of the offset crank shaft.

# Rambler

The Car with the Offset Crank Shaft

All that power which in other engines is lost through friction on the bearings and cylinder walls, is added to the driving force by the Rambler offset crank shaft. It reduces friction, eliminates hammer on bearings, gives more power. The straight-line-drive delivers the power direct and with least frictional loss to the rear axle.

Let us demonstrate these features and the silence and comfort of this car.

Let us call at your home, and take you to your place of business some morning in a Rambler.

## The Car of Steady Service

### RAMBLER AUTOMOBILES AND MIANUS MARINE ENGINES

Southern Bell Phone 3770

REPAIRING A SPECIALTY



DEPARTMENT L.—EDUCATION.

2244. Largest attendance from any school outside of Raleigh Township, in a body. (List of names of pupils attending to be filed with the Director of the Department).....Diploma  
 2245. Best general exhibit by any public school, urban or rural (must be meritorious) .....Gold medal

PUPILS' EXHIBIT.

Exhibits by individual pupils competing may be included in the general exhibits from the schools.

|                                                                                                                              |         |
|------------------------------------------------------------------------------------------------------------------------------|---------|
| 2246. Best map of United States.....                                                                                         | \$2.00  |
| 2247. Best map of North Carolina.....                                                                                        | 2.00    |
| 2248. County map (pupil to exhibit map of county in which he lives).....                                                     | 1.00    |
| 2249. Ornamental penmanship, composed of writings and drawings.....                                                          | Diploma |
| 2250. Plain penmanship, composed of at least two pages copied matter from standard author, by pupil under fifteen years..... | \$1.00  |
| 2251. Best essay. Subject: "Birds I Have Seen".....                                                                          | 2.00    |
| 2252. Best essay. Subject: "The Agricultural Products of My County".....                                                     | 3.00    |
| 2253. Composition based upon study of volume in library of public school in the country, by pupil of said school.....        | 1.00    |
| 2254. Composition based upon study of volume in library of public school in village or graded school in town, by pupil.....  | 1.00    |
| 2255. Apparatus made by pupil in school for science teaching.....                                                            | 1.00    |
| 2256. Specimen of free-hand drawing.....                                                                                     | 1.00    |
| 2257. Specimen of perspective drawing.....                                                                                   | 1.00    |
| 2258. Specimen of mechanical drawing.....                                                                                    | 1.00    |
| 2259. Specimen of relief map or globe work.....                                                                              | 1.00    |
| 2260. Specimen home-made apparatus for teaching mathematics or the sciences.....                                             | 1.00    |

# Kelly-Springfield Road Roller Co.

SPRINGFIELD, OHIO

## BEST ROAD ROLLERS

SEND FOR CATALOGUE

# ROBINSON NELSON & COMPANY

---

---

## EVERYTHING ELECTRICAL

Complete Line of  
Electrical Supplies

*Fully Equipped Construction and Repair  
Department*

---

---

711 EAST MAIN STREET  
RICHMOND :: :: VIRGINIA

## DEPARTMENT M.—Historical and Scientific Displays, Relics, Etc.

J. P. HARRISON, *Director.*

Articles which have taken a premium at this Fair heretofore may be exhibited.

|                                                                                                                                    |                  |
|------------------------------------------------------------------------------------------------------------------------------------|------------------|
| 2275. General collection of fossils, from North Carolina.....                                                                      | \$1.00           |
| 2276. General collection of shells, from North Carolina.....                                                                       | 1.00             |
| 2277. Collection stuffed and mounted birds, animals and reptiles, illustrating the natural history of the State.....               | Gold medal       |
| 2278. Collection of butterflies, not less than 100 specimens.....                                                                  | 1.00             |
| 2279. Collection moths, not less than 100 specimens.....                                                                           | 1.00             |
| 2280. Collection of botanical specimens, from North Carolina.....                                                                  | Diploma and 2.00 |
| 2281. Best collection relics of Colonial or Revolutionary history.....                                                             | 3.00             |
| 2282. Best collection of relics and curiosities of the War between the States, and of events in the history of North Carolina..... | 2.00             |
| 2283. Collection of relics of the war between the United States and Spain and the Philippines.....                                 | 2.00             |
| 2284. Best family tree.....                                                                                                        | 1.00             |
| 2285. Largest and best collection of Indian relics, pots, axes, beads, arrow-heads, etc., etc.....                                 | 2.00             |
| 2286. Greatest living animal curiosity, any kind.....                                                                              | 1.00             |
| 2287. Mocking-bird (singing).....                                                                                                  | 1.00             |
| 2288. Talking parrot.....                                                                                                          | 1.00             |
| 2289. Any other rare bird of merit.....                                                                                            | 1.00             |
| 2290. Largest and best collection of birds (five or more), alive.....                                                              | 2.00             |
| 2291. Largest and best collection of birds' eggs.....                                                                              | 1.00             |
| 2292. Best display of taxidermic specimens (must be meritorious),<br>Diploma and                                                   | 3.00             |
| 2293. Wax curiosities and relics.....                                                                                              | 1.00             |
| 2294. Autographs of famous personages.....                                                                                         | 1.00             |
| 2295. Historical portraits and engravings.....                                                                                     | 2.00             |
| 2296. Ancient and modern coin collection.....                                                                                      | 2.00             |
| 2297. Ancient documents, books, etc., specimen.....                                                                                | 1.00             |
| 2298. Largest display of Confederate money.....                                                                                    | 1.00             |
| 2299. Oldest land grant.....                                                                                                       | 1.00             |
| 2300. Best bouquet of artificial flowers.....                                                                                      | .50              |
| 2301. Best collection Confederate stamps and envelopes.....                                                                        | .50              |
| 2302. Best collection sea shells.....                                                                                              | 1.00             |
| 2303. Best Indian corn mill.....                                                                                                   | 1.00             |
| 2304. Oldest newspaper.....                                                                                                        | .50              |
| 2305. Best hand-made implement, ancient.....                                                                                       | .50              |
| 2306. Best leather basket.....                                                                                                     | .25              |
| 2307. Best small model engine.....                                                                                                 | 1.00             |
| 2308. Best small model ship (must be meritorious).....                                                                             | 2.00             |
| 2309. Best collection minerals, by child under fifteen years.....                                                                  | 1.00             |
| 2310. Best puzzle, any kind.....                                                                                                   | .50              |
| 2311. Best assortment of fossils by any guano company.....                                                                         | Diploma          |
| 2312. Best home-made woodwork (fancy articles).....                                                                                | .50              |
| 2313. Best home-made musical instrument.....                                                                                       | 1.00             |
| 2314. Best display Chinese curiosities.....                                                                                        | 1.00             |
| 2315. Best old-style flax hackle.....                                                                                              | .50              |
| 2316. Best specimen ancient crockery.....                                                                                          | .50              |
| 2317. Best and largest collection of ancient relics, any kind (must be meritorious).....                                           | 5.00             |
| 2318. Best collection of stamps.....                                                                                               | 1.00             |
| 2319. Best herbarium.....                                                                                                          | 1.00             |

MENTION PREMIUM LIST WHEN WRITING TO ADVERTISERS.

**"Balfour Pink"**

**"Dunnesson White"**

# **GRANITE**

---

---

Rough and Cut for  
Building  
Purposes

Paving Blocks  
Curb

Crushed Granite for  
All Purposes

**The Esson Granite Co.**

---

---

(CAPITAL \$1,250,000)

**Salisbury, N. C.**

## DEPARTMENT N.—MINERALS, BUILDING STONE, ETC.

COLLIER COBB, *Director.*

|                                                                                                                                                                                                                                                   |            |
|---------------------------------------------------------------------------------------------------------------------------------------------------------------------------------------------------------------------------------------------------|------------|
| 2350. Best collection specimens of iron ores from State, labeled.....                                                                                                                                                                             | Diploma    |
| 2351. Best collection specimens gold ores from State, labeled.....                                                                                                                                                                                | Diploma    |
| 2352. Best collection specimens copper ores from State, labeled.....                                                                                                                                                                              | Diploma    |
| 2353. Best specimens bituminous coal, 100 pounds.....                                                                                                                                                                                             | Diploma    |
| 2354. Best collection building stones.....                                                                                                                                                                                                        | Diploma    |
| 2355. Best specimen marble, dressed, North Carolina quarries.....                                                                                                                                                                                 | Diploma    |
| 2356. Best specimen millstone, North Carolina quarries.....                                                                                                                                                                                       | Diploma    |
| 2357. Best specimen of loam sand found in North Carolina for foundry purposes, in the manufacture of stoves and other fine castings, with statement of location and extent of supply, accompanied by certificate of actual test in a foundry..... | Diploma    |
| 2358. Best specimen of phosphates, 100 pounds.....                                                                                                                                                                                                | Diploma    |
| 2359. Best paving tiles.....                                                                                                                                                                                                                      | Diploma    |
| 2360. Best furnace, fire and stove tiles.....                                                                                                                                                                                                     | Diploma    |
| 2361. Best pressed brick, not less than 25.....                                                                                                                                                                                                   | Diploma    |
| 2362. Best common or moulded brick, not less than 25.....                                                                                                                                                                                         | Diploma    |
| 2363. Best stock brick, not less than 25.....                                                                                                                                                                                                     | Diploma    |
| 2364. Best paving brick, not less than 25.....                                                                                                                                                                                                    | Diploma    |
| 2365. Best fire-clay from North Carolina.....                                                                                                                                                                                                     | Diploma    |
| 2366. Best specimen of tobacco pipes of North Carolina clay.....                                                                                                                                                                                  | Diploma    |
| 2367. Best specimen of rubble paving stones, not less than one dozen....                                                                                                                                                                          | Diploma    |
| 2368. Best systematic collection of minerals from North Carolina, not less than 100 specimens.....                                                                                                                                                | Gold medal |
| 2369. Best collection of gems from North Carolina.....                                                                                                                                                                                            | Diploma    |
| 2370. Best school collection of common minerals and rocks.....                                                                                                                                                                                    | Diploma    |
| 2371. Best collection of minerals and rocks made by any pupil of a public school.....                                                                                                                                                             | 2.00       |
| (All of the following to be products of North Carolina.)                                                                                                                                                                                          |            |
| 2372. Best specimen curbing.....                                                                                                                                                                                                                  | Diploma    |
| 2373. Best specimen gray granite.....                                                                                                                                                                                                             | Diploma    |
| 2374. Best specimen white granite.....                                                                                                                                                                                                            | Diploma    |
| 2375. Best specimen white and black-spotted granite.....                                                                                                                                                                                          | Diploma    |
| 2376. Best specimen blue granite.....                                                                                                                                                                                                             | Diploma    |
| 2377. Best specimen pink granite.....                                                                                                                                                                                                             | Diploma    |
| 2378. Best specimen light-gray granite.....                                                                                                                                                                                                       | Diploma    |
| 2379. Best specimen of any other kind of granite.....                                                                                                                                                                                             | Diploma    |
| 2380. Best specimen brownstone.....                                                                                                                                                                                                               | Diploma    |
| 2381. Best specimen white gravel pit grit.....                                                                                                                                                                                                    | Diploma    |
| 2382. Best stove-pipe flue, terra cotta.....                                                                                                                                                                                                      | Diploma    |
| 2383. Best specimen terra cotta builders' ornaments.....                                                                                                                                                                                          | Diploma    |
| 2384. Best specimen of talc.....                                                                                                                                                                                                                  | Diploma    |
| 2385. Best exhibit of abrasives.....                                                                                                                                                                                                              | Diploma    |
| 2386. Best specimen of mica.....                                                                                                                                                                                                                  | Diploma    |

# A. A. HOWELL

## PAINT CONTRACTOR

205 Ashe Avenue

RALEIGH, N. C.

ESTIMATES FURNISHED ON APPLICATION

GIVE ME A TRIAL; WILL SAVE YOU MONEY

# "It is Time to Mend Our Ways".

---

Good Roads can only be secured by properly maintaining them. To do this you need a light **two-horse machine** operated by **one man**. A machine that will not skid. A machine that will **cut out the ruts**, carry the dirt from the high to the low places, and work in hard or soft ground.

## The **GLIDE** will do this and more

---

It is **wheelless**, running on two wide shoes which have a 2-inch flange on the bottom to prevent skidding. It is **low priced** and we send it on **free trial**.

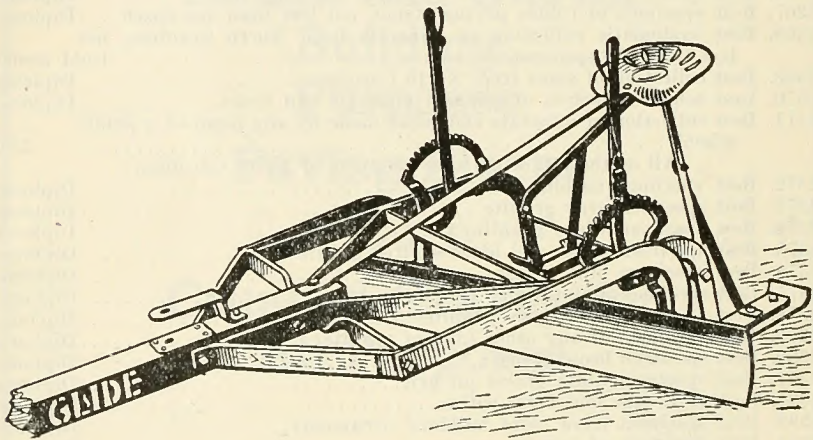

Write to-day for circular describing the **Best, Most Durable, Economical** Leveler and light Grader ever built.

---

## **Glide Road Machine Co.**

Address, Dean Building

**Minneapolis, Minn.**

# NORTH CAROLINA STATE FAIR, RALEIGH, N. C.,

October 19, 20, 21, 22, 1909.

R. E. BIGGS, Starter.

ENTRIES CLOSE TUESDAY, OCTOBER 12, 12:00 P. M.

## FIRST DAY—TUESDAY, OCTOBER 19.

|                               |          |
|-------------------------------|----------|
| 2:24 Trot, stake closed ..... | \$500.00 |
| 2:19 Pace, open .....         | 300.00   |
| 2:22 Trot, open .....         | 300.00   |

## SECOND DAY—WEDNESDAY, OCTOBER 20.

|                                       |        |
|---------------------------------------|--------|
| 2:22 Pace, stake closed .....         | 500.00 |
| 3-Year-Old and Under, Trot, open..... | 200.00 |
| Special, open .....                   | 300.00 |

## THIRD DAY—THURSDAY, OCTOBER 21.

|                               |        |
|-------------------------------|--------|
| 2:15 Pace, stake closed ..... | 500.00 |
| 2:18 Trot, stake closed ..... | 500.00 |
| 2:27 Trot, open .....         | 300.00 |

## FOURTH DAY—FRIDAY, OCTOBER 22.

|                            |        |
|----------------------------|--------|
| 2:25 Pace, open .....      | 300.00 |
| 2:17 Trot, open .....      | 300.00 |
| Handicap Purse, open ..... | 500.00 |

## CONDITIONS.

Harness races, best 3 in 5. National Association rules to govern, except when specified.

Entrance fee, 5 per cent, with 5 per cent additional from winners. Entries close Tuesday, October 12 at 11 o'clock p. m. Records made October 11 or after no bar.

A horse distancing the field, or any part thereof, gets one money only.

Hopples no bar. Five to enter, three to start, in the harness races.

Moneys divided in the harness classes, 50, 25, 15 and 10 per cent.

No conditional entries in harness received.

Right reserved to change order of program, and to declare races off on account of rain. Races not started by 4 o'clock on Friday, October 22, may be declared off. No colored drivers allowed.

Address all entries to

JOS. E. POGUE, Secretary,

Raleigh, N. C.

All stake races have filled satisfactorily, and are now closed.

Member of the Great Virginia-Carolina Race Circuit. Big purses, liberal treatment, short shipments. Nine weeks of racing. New stables, good track. Purses paid at the Judges' Stand.

Superior  
Facilities

Insure  
Superior  
Service

Ours are  
Unsurpassed

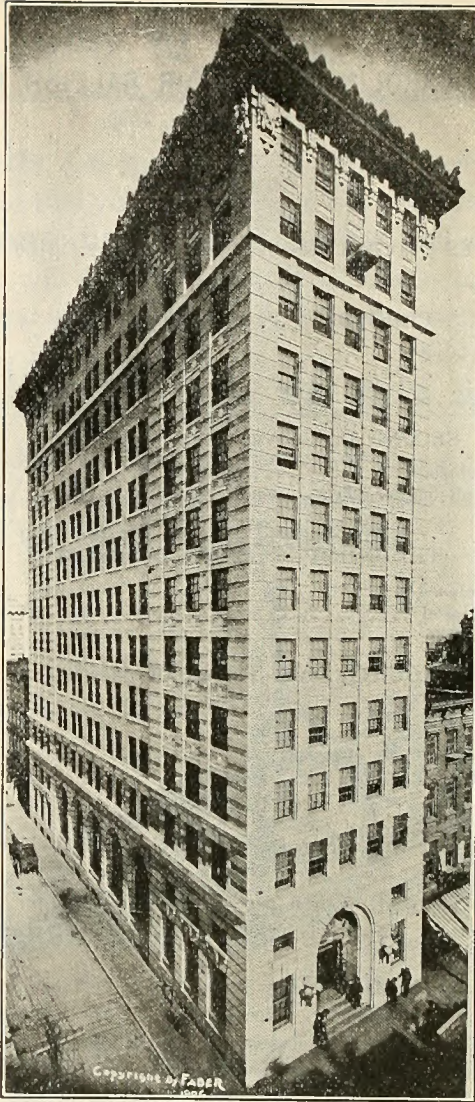

We Issue  
Travelers'  
Checks  
And Letters  
of Credit  
Available  
In This  
Country  
and Abroad

# The National Bank of Commerce of Norfolk, Va.

## CONDENSED STATEMENT

From Official Report to Comptroller of the Currency, Showing  
Condition at Close of Business June 23, 1909

| RESOURCES                         |                | LIABILITIES                             |                |
|-----------------------------------|----------------|-----------------------------------------|----------------|
| Loans and Discounts . . . . .     | \$3,897,052.88 | Capital Stock Paid in . . . . .         | \$1,000,000.00 |
| U. S. Bond Premiums . . . . .     | 1,496,500.00   | Surplus and Undivided Profits . . . . . | 637,397.30     |
| Other Bonds . . . . .             | 420,407.50     | Circulation . . . . .                   | 840,000.00     |
| Banking House . . . . .           | 325,000.00     | Deposits . . . . .                      | 4,916,723.69   |
| Cash and Due from Banks . . . . . | 1,255,160.61   |                                         |                |
| Total . . . . .                   | \$7,394,120.99 | Total . . . . .                         | \$7,394,120.99 |

### OFFICERS

NATHANIEL BEAMAN, President  
TAEWELL TAYLOR, Vice-President

HUGH M. KERR, Cashier  
M. C. FEREBEE, Assistant Cashier



## MEMBERS THE GREAT VIRGINIA-CAROLINA-GEORGIA CIRCUIT.

Comprising the following:

|                           |                        |                                  |
|---------------------------|------------------------|----------------------------------|
| GALAX, VA. ....           | August 31-September 3  | S. E. YOUNG, Secretary.          |
| RADFORD, VA. ....         | September 7-10         | H. C. TYLER, Secretary.          |
| TAZEWELL, VA. ....        | September 14-17        | Dr. R. P. COPENHAVER, Secretary. |
| ROANOKE, VA. ....         | September 21-24        | L. A. SCHOLZ, Secretary.         |
| LYNCHBURG, VA. ....       | September 28-October 1 | F. A. LOVELOCK, Secretary.       |
| WINSTON-SALEM, N. C. .... | October 5-8            | G. E. WEBB, Secretary.           |
| GREENSBORO, N. C. ....    | October 11-15          | G. E. DANIEL, Secretary.         |
| RALEIGH, N. C. ....       | October 18-23          | JOSEPH E. POGUE, Secretary.      |
| CHARLOTTE, N. C. ....     | October 25-29          | C. M. CRESWELL, Secretary.       |
| COLUMBIA, S. C. ....      | November 1-5           | R. C. KEENAN, Secretary.         |
| AUGUSTA, GA. ....         | November 9-12          | FRANK BEAN, Secretary.           |

Information relative to the Circuit can be had by addressing

S. WALTON, President or CONRAD GIESEN, Secretary,  
Falls Mills, Va. Roanoke, Va.

### DISTANCES.

|                           |           |                            |           |
|---------------------------|-----------|----------------------------|-----------|
| Galax to Radford.....     | 70 miles  | Columbia to Augusta.....   | 83 miles  |
| Radford to Tazewell.....  | 92 miles  | Richmond to Raleigh.....   | 157 miles |
| Tazewell to Roanoke.....  | 136 miles | Raleigh to Charlotte.....  | 160 miles |
| Roanoke to Lynchburg..... | 53 miles  | Charlotte to Columbia..... | 109 miles |

## CHARLES BRETSCH BAKERY

MANUFACTURERS OF

### BREAD, CAKES AND CRACKERS

Washington Bread a Specialty

No. 103 Fayetteville Street

RALEIGH, NORTH CAROLINA

GEORGE T. PENNY . . . . . President  
J. C. PENNY . . . . . Vice-President  
J. R. THOMAS . . . . . Secretary & Treasurer  
C. E. THOMAS . . . . . Vice-President

---

---

# **THE AMERICAN REALTY AND AUCTION CO.**

OF GREENSBORO, N. C.

## **Do a General Auction Business in All Lines**

However, make a specialty of taking large tracts near to or within towns and cities, sub-dividing same into lots, and selling at auction.

If you have vacant property near some town that you would like to have the cash for, write us. We can get you more money for it at auction by our new method of auctioneering than you can possibly get in any other way.

---



---

**American Realty and Auction Company**

GREENSBORO, N. C.

## INDEX TO ADVERTISERS.

|                                                                                 | Page.             |
|---------------------------------------------------------------------------------|-------------------|
| Acme Mill Works, Mfrs. Roll Grinders and Corrugators, Greensboro, N. C.         | 106               |
| Agricultural and Mechanical College, Raleigh, N. C.                             | 66                |
| Alabastine Co., Wall Decorations, Grand Rapids, Mich.                           | Between 84 and 85 |
| Allen, George, Bookkeeping Instruction, Raleigh, N. C.                          | 2                 |
| American Agricultural Chemical Co., Fertilizers, Baltimore, Md.                 | 24                |
| American Realty and Auction Company, Real Estate Auctioneers, Greensboro, N. C. | 144               |
| Atlantic Coast Line Railroad                                                    | 102               |
| Bailey Brothers, Mfrs. Chewing Tobacco, Winston-Salem, N. C.                    | 152               |
| <b>Banks:</b>                                                                   |                   |
| Bank for Savings and Trusts, Norfolk, Va.                                       | 32                |
| Citizens National Bank, Raleigh, N. C.                                          | 7                 |
| City Bank of Richmond, Va.                                                      | 150               |
| Commercial National Bank, Charlotte, N. C.                                      | 22                |
| Commercial National Bank, Raleigh, N. C.                                        | 12                |
| National Bank of Commerce, Norfolk, Va.                                         | 142               |
| Planters National Bank, Richmond, Va.                                           | 61                |
| Raleigh Savings Bank, Raleigh, N. C.                                            | 151               |
| Wachovia Loan and Trust Co., Winston-Salem, N. C.                               | 9                 |
| Barrett & Thomson, Architects, Raleigh, N. C.                                   | 90                |
| Baugh, Sons Co., Mfrs. Fertilizers, Norfolk, Va.                                | 4th cover         |
| Baughman Stationery Co., Richmond, Va.                                          | 99                |
| Blake, T. W. Jeweler, Raleigh, N. C.                                            | 97                |
| Boyce, W. P., Sale and Exchange Stables, Norfolk, Va.                           | 38                |
| Boylan-Pearce Co., Dry Goods, Raleigh, N. C.                                    | 114               |
| Branch & Co., J. L. Mfrs. and Jobbers of Paints, Richmond, Va.                  | 124               |
| Bretsch Bakery, Breads, Cakes, etc., Raleigh, N. C.                             | 143               |
| Briggs & Sons, Thos. H., Hardware, Raleigh, N. C.                               | 41                |
| Bromo-Seltzer Headache Medicine                                                 | 72                |
| Brown & Williamson Tobacco Co., Plug Tobacco, Winston-Salem, N. C.              | 75                |
| Buie's Creek Academy, Buie's Creek, N. C.                                       | 70                |
| Cable Piano Co., Greensboro, N. C.                                              | 149               |
| Call-Watt Co., Machinery and Plows, Richmond, Va.                               | 126               |
| Caraleigh Fertilizer Co., Raleigh, N. C.                                        | 26                |
| Carolina Cornice and Skylight Co., Greensboro, N. C.                            | 95                |
| Carolina Electric Co., Electrical Supplies, Raleigh, N. C.                      | 80                |
| Casselman & Co., Real Estate, Richmond, Va.                                     | 73                |
| Caucasian Publishing Co., Weekly Newspaper, Raleigh, N. C.                      | 146               |
| Cauthorn Bros., Livery and Sales Stables, Richmond, Va.                         | 40                |
| Christopher Engraving Co., Richmond, Va.                                        | 133               |
| Clymer Machine Co., Machinists, Greensboro, N. C.                               | 125               |
| <b>Colleges:</b>                                                                |                   |
| A. and M. College, Raleigh, N. C.                                               | 66                |
| Buie's Creek Academy, Buie's Creek, N. C.                                       | 70                |
| King's Business College, Raleigh and Charlotte, N. C.                           | 2                 |
| Medical College of Virginia, Richmond, Va.                                      | 58                |
| Shaw University for Colored Race, Raleigh, N. C.                                | 57                |
| Smithdeal Business College, Richmond, Va.                                       | 123               |
| Cone's Sign Works, Mfrs. of Scenery, Bulletins, etc., Greensboro, N. C.         | 59                |
| Cortright Metal Roofing Co., Philadelphia, Pa.                                  | 28                |
| Cross & Linehan Co., Clothiers, Raleigh, N. C.                                  | 49                |
| DeLaval Separator Co., Cream Separators, New York                               | 42                |
| Diamond V Goat Ranch, Stokes, Va.                                               | 53                |
| Diggs & Beadles, Seed Merchants, Richmond, Va.                                  | 82                |



---

# The Caucasian

---

BY THE  
CAUCASIAN PUBLISHING CO.  
(ESTABLISHED IN 1882)  
RALEIGH, N. C.



**PUBLISHED EVERY THURSDAY**  
AND IS  
THE LEADING WEEKLY PAPER IN CENTRAL AND  
EASTERN CAROLINA

THE CAUCASIAN was established 27 years ago and has been published continuously ever since, which fact alone would prove that it is a paper the people read.

**SUBSCRIPTION PRICE, \$1 A YEAR**

If you wish to reach the people, advertise in THE CAUCASIAN. Advertising rates furnished on application. Address

**THE CAUCASIAN, Raleigh, N. C.**

INDEX TO ADVERTISEMENTS.

|                                                                          | Page.    |
|--------------------------------------------------------------------------|----------|
| Dixie Fire Insurance Co., Greensboro, N. C.....                          | 92       |
| Dohbin-Ferrall Co., Dry Goods, Raleigh, N. C.....                        | 90       |
| Dow Iron and Wire Works, Iron Fences, etc., Louisville, Ky.....          | 40       |
| Durham and Southern Railway Co.....                                      | 89       |
| Eagle Iron Works, Founders and Machinists, Norfolk, Va.....              | 62       |
| Edwards & Broughton Printing Co., Raleigh, N. C.....                     | 132      |
| Emerson Drug Co., Bromo-Seltzer, Baltimore, Md.....                      | 72       |
| Esson Granite Co., Salishury, N. C.....                                  | 138      |
| Etna Iron Works, Machinists and Boiler Makers, Norfolk, Va.....          | 38       |
| Glascook Stove and Mfg. Co., Carolina Cook Stoves, Greensboro, N. C..... | 108      |
| Glide Road Machinery Co., Minneapolis, Minn.....                         | 140      |
| Goose Grease Co., Mfrs. Pneumonia Cure, Greensboro, N. C.....            | 79       |
| Greensboro Art and Mfg. Co., Greensboro, N. C.....                       | 116      |
| Greensboro Boiler and Machine Co., Greensboro, N. C.....                 | 77       |
| Greensboro Supply Co., Greensboro, N. C.....                             | 5        |
| Greensboro Wall Paper Co., Greensboro, N. C.....                         | 123      |
| Harris, W. E., Real Estate, Richmond, Va.....                            | 67       |
| Hart-Ward Hardware Co., Raleigh, N. C.....                               | 80       |
| Haywood County Fair, Waynesville, N. C.....                              | 46       |
| Herring, L. J., Veterinary Surgeon, Raleigh, N. C.....                   | 92       |
| Howell, A. A., Paint Contractor, Raleigh, N. C.....                      | 139      |
| Hunnicuttt, F. W., Cement and Granolithic Worker, Raleigh, N. C.....     | 14       |
| International Harvester Co., Farm Machinery, Charlotte, N. C.....        | 10       |
| Jones, John T., Metal Worker and Roofer, Raleigh, N. C.....              | 16       |
| Jolly-Wynne Jewelry Co., Raleigh, N. C.....                              | 52       |
| Kellau Cancer Hospital, Richmond, Va.....                                | 1        |
| Kelley-Springfield Road Roller Co., Springfield, Ohio.....               | 135      |
| King's Business College, Raleigh and Charlotte, N. C.....                | 2        |
| Knickerbocker Paint Co., Royal Carbon Paint, New York.....               | 105      |
| Lee & Sons Co., A. S., Fertilizers, Richmond, Va.....                    | 88       |
| Lexington Hotel, Richmond Va.....                                        | 120      |
| Lombard Iron Works and Supply Co., Augusta, Ga.....                      | 45       |
| Lorraine Hotel, Norfolk, Va.....                                         | 122      |
| Mahler Sons Co., H., Jewelers and Silversmiths, Raleigh, N. C.....       | 14       |
| Mann & Co., W. B., Grocers, Raleigh, N. C.....                           | 58       |
| McGraw-Yarborough Co., Plumbers and Roofers, Richmond, Va.....           | 49       |
| McMackin, W. C., Veterinary Surgeon, Raleigh, N. C.....                  | 54       |
| Medical College of Virginia, Richmond, Va.....                           | 58       |
| Murphey Hotel, Richmond, Va.....                                         | 103      |
| National Seal Works, Rubber Stamps, Stencils, etc., Richmond, Va.....    | 68       |
| New Idea Manure Spreader Co., Hagerstown, Md.....                        | 56       |
| New York Quick Lunch and Restaurant Co.....                              | 149      |
| Nissen Co., Geo. E., Manufacturers Wagons, Winston-Salem, N. C.....      | 96       |
| Norfolk and Southern Railway Company.....                                | 130      |
| Norfolk Wood Working and Machinery Co., Norfolk, Va.....                 | 100      |
| Norris & Douglass, Dentists, Raleigh, N. C.....                          | 49       |
| Odell Hardware Company, Greensboro, N. C.....                            | 3d cover |
| Park Mfg. Co., Elevators, Pumps, etc., Charlotte, N. C.....              | 88       |
| Parker & Williams Construction Co., Sewerage, etc., Charlotte, N. C..... | 147      |
| Partin & Co., Thos. A., Dry Goods, Raleigh, N. C.....                    | 122      |
| Pescud, E. F., Books and Stationery, Raleigh, N. C.....                  | 108      |
| Price Machinery Co., S. M., Machinery and Supplies, Norfolk, Va.....     | 98       |
| Progressive Farmer, Agricultural Weekly, Raleigh, N. C.....              | 34       |
| Prussian Remedy Co., Stock Remedies, St. Paul, Minn.....                 | 51       |
| Putney Shoe Co., Steven, Manufacturers Shoes, Richmond, Va.....          | 74       |
| Queen City Hotel, Charlotte, N. C.....                                   | 150      |
| Raleigh Christian Advocate, Weekly Newspaper, Raleigh, N. C.....         | 48       |
| Raleigh Iron Works, Founders and Machinists, Raleigh, N. C.....          | 76       |
| Rambler Garage and Supply Co., Norfolk, Va.....                          | 134      |
| Keese Co., Misses, Milliners, Raleigh, N. C.....                         | 108      |
| Richmond Guano Co., Fertilizers, Richmond, Va.....                       | 85       |
| Robbins, Gordon, Canaries and Parrots, Norfolk, Va.....                  | 45       |

# SOUTHERN RAILWAY

OPERATING OVER 7,000 MILES OF RAILWAY

QUICK ROUTE TO  
ALL POINTS

NORTH :: SOUTH  
EAST :: WEST

THROUGH TRAINS  
BETWEEN

**PRINCIPAL CITIES AND RESORTS**

*Affording First-class Accommodation*

Elegant Pullman Sleeping Cars on All Through  
Trains. Dining, Club and Observation Cars.

For Speed, Comfort and Courteous Employees, Travel via  
THE SOUTHERN RAILWAY

Rates, Schedules and Other Information Furnished  
by addressing the undersigned :

R. L. VERNON, T. P. A.

Charlotte, N. C.

W. H. TAYLOR, G. P. A.

Washington, D. C.

J. H. WOOD, Dis. P. A.

Asheville, N. C.

S. H. HARDWICK, P. T. M.

Washington, D. C.

R. H. DeBUTTS, T. P. A.

Raleigh, N. C.

INDEX TO ADVERTISEMENTS.

|                                                                                       | Page.    |
|---------------------------------------------------------------------------------------|----------|
| Robbins, O. A., Mill Machinery, Charlotte, N. C.....                                  | 71       |
| Robinson-Nelson Co., Everything Electrical, Richmond, Va.....                         | 136      |
| Robinson & Co., C. H., Dealers in Subscription Books, Charlotte, N. C.....            | 97       |
| Royall & Borden Furniture Co., Raleigh, N. C.....                                     | 3d cover |
| Royster Guano Co., F. S., Fertilizers, Norfolk, Va.....                               | 30       |
| Seaboard Air Line Railway Co.....                                                     | 110      |
| Selwyn Stock Farm, Charlotte, N. C.....                                               | 57       |
| Siauw University for Colored Race, Raleigh, N. C.....                                 | 57       |
| Singer Sewing Machine Co., Baltimore, Md.....                                         | 81       |
| Sinnamahoning Powder Mfg. Co., Blasting Powders, Emporium, Pa.....                    | 44       |
| Smithdeal Business College, Richmond, Va.....                                         | 123      |
| Southern Live Stock Co., Live Stock Insurance, High Point, N. C.....                  | 154      |
| Southern Railway Company .....                                                        | 69-148   |
| Southern Planter, Agricultural Journal, Richmond, Va.....                             | 107      |
| Southern Produce Co., Wholesale Commission Merchants, Greensboro, N. C..              | 16       |
| Standard-Gillette Light Co., Hydro-Carbon Lighting, Greensboro, N. C..                | 2d cover |
| Steinmetz, H., Florist, Raleigh, N. C.....                                            | 114      |
| Stieff Piano Company, Chas., Norfolk, Va.....                                         | 112      |
| Stockdell-Myers Hardware Co., Petershurg, Va.....                                     | 128      |
| Stone Building Supply Co., Greensboro, N. C.....                                      | 131      |
| Sydner & Hundley, Furniture, etc., Richmond, Va.....                                  | 121      |
| Taylor, E. B. Co., Wholesale and Retail Glassware and Crockery, Richmond,<br>Va. .... | 2d cover |
| Typewriter Exchange, Richmond, Va.....                                                | 104      |
| Typewriter Exchange, Norfolk, Va. ....                                                | 156      |
| Turner & Sons, S. B., Rubber Stamps, Norfolk, Va.....                                 | 120      |
| Umlauf, J. A., Elevators, Richmond, Va.....                                           | 127      |
| Union Trunk and Bag Co., Manufacturers Trunks, etc., Richmond, Va.....                | 65       |
| Van Lindley Nursery Co., Fruit Trees, etc., Greensboro, N. C.....                     | 84       |
| Vicks Family Remedies Co., Manufacturing Chemists, Greensboro, N. C....               | 60       |
| Virginia-Carolina Chemical Co., Fertilizers, Durham, N. C.....                        | 36       |
| Washburn, A. H., Cotton Mill Machinery, Charlotte, N. C.....                          | 63       |
| Watt Plow Co., Agricultural Implements, Richmond, Va.....                             | 129      |
| Whaley & Co., W. M., Railroad and Mill Supplies, Norfolk, Va.....                     | 55       |
| Wharton & Tyree, Photographers, Raleigh, N. C.....                                    | 119      |
| White, F. E., Veterinary Surgeon, Mfr. Liniments, etc., Norfolk, Va....               | Borders  |
| Williams & Co., A., Books, Stationery, etc., Raleigh, N. C.....                       | 105      |
| Willis-Smith-Crall Co., Home Furnishers, Norfolk, Va.....                             | 118      |
| Wright's Cafe, Raleigh, N. C.....                                                     | 77       |
| Wood & Sons, T. W., Seedsmen, Richmond, Va.....                                       | 86       |
| Wyatt, Job P. & Sons, Farm Implements, Raleigh, N. C.....                             | 36       |
| Yarborough House, Hotel, Raleigh, N. C.....                                           | 101      |

## New York Quick Lunch and Restaurant

All Kinds Hot and Cold Lunches    All Kinds of Lunches in Boxes

### OYSTERS IN SEASON

Lunch Tickets: \$1.15 for \$1.00; \$2.30 for \$2.00; \$3.00 for \$2.50

ALL KINDS SANDWICHES 5 Cts.    REGULAR MEALS 25 Cts.  
TABLES FOR LADIES    MEALS SENT OUT

NEW YORK QUICK LUNCH COMPANY,

BEST LUNCH COMPANY IN THE SOUTH

OPEN ALL NIGHT

No. 13 East Martin Street,

Raleigh, N. C.

# QUEEN CITY HOTEL

J. M. BARNES, Manager

*New House, Modern Improvements*

*Low Rates*

AND FIRST-CLASS ACCOMMODATIONS

**RATE, \$1.00 PER DAY**

Fifth and College Streets

CHARLOTTE, N. C.

Two Blocks from Independence Square

---

## CITY BANK

RICHMOND, VA.

Capital, - - - - - \$400,000.00  
Surplus and Undivided Profits, - \$175,000.00

### OFFICERS

WM. H. PALMER,  
President.

E. B. ADDISON,  
Vice-President.

J. W. SINTON,  
Cashier.

Solicits the Accounts of Banks, Individuals  
and firms. Three per cent Interest Allowed  
on Deposits in Savings Department. :: ::

### DIRECTORS

E. B. Addison, Jas. H. Anderson, Jas. N. Boyd, Lilburn T. Myers, S. H. Hawes,  
A. L. Holladay, Wm. H. Palmer, S. W. Travers, B. B. Valentine,  
Edwin A. Palmer, Stewart M. Woodward.



## SPECIAL PREMIUMS.

Largest yield of Cotton per acre, \$25-\$15; Best Stalk of Cotton, \$10-\$5; Best Bale of Lint Cotton, \$10. Offered by W. A. Simpkins, Raleigh, N. C., Grower of Simpkins' Prolific Cotton. (See page 23.)

For Boys' Corn Growing Contest Premium. (See page 34.)

For Norfolk and Southern Railway's Farmers' Corn Growing Contest. (See page 35.)

For American Angora Goat Breeders' Association, Silver Cup Special. (See page 54.)

The Greensboro Art and Manufacturing Company, of Greensboro, N. C., offers to the North Carolina lady showing best set of table linen an oil painting of exhibition, value \$25.

For special offer by Raney Canner Co. of Chapel Hill, N. C., see Dept. E.

One Royal Elastic Felt Mattress, offered by Royall & Borden Furniture Company, of Raleigh, Goldshoro and Durham, for best pound cake iced. Value, \$15.50.

One pair Royal Elastic Felt Pillows, given by Royall & Borden Furniture Company, of Raleigh, Goldshoro and Durham, for best Chocolate Layer Cake. Value, \$4.50.

One fine Food-chopper, offered by Hart-Ward Hardware Co., of Raleigh, N. C., for best plate of Biscuit.

One-half dozen fine Cabinet photographs in folders, offered by Riggshee's Photograph Gallery, Raleigh, N. C., for best display of Art, by any North Carolina girl under 15 years of age. Value, \$3.50.

Edwards & Broughton Printing Co., Printers, Raleigh, N. C., offer for the best Plate of Rolls one pack of Visiting Cards. Value, \$1.25.

Thos. H. Briggs & Sons, Hardware Merchants, Raleigh, N. C., offer one fine churn, valued at \$5, for the best Cake of Butter exhibited at the Fair, and made by a housekeeper.

Hunter Bros. & Brewer, Sellers of Fine Shoes, Raleigh, N. C., offer one pair of Shoes for the best Decorated Cake. Value, \$3.00.

The Dobbin-Ferrall Co., Dry Goods, Notions, etc., Raleigh, N. C., offer a piece of Pottery for the best Chocolate Cake. Value, \$5.

---

JOHN T. PULLEN, Pres.

CHARLES ROOT, Cashier

N. W. WEST, Vice-Pres.

# Raleigh Savings Bank

**4 Per Cent Interest Paid on Deposits**

*Capital, \$15,000*

*Surplus, \$80,000*

*Deposits, Over \$700,000*

# PARKER & WILLIAMS CONSTRUCTION CO.

OFFICE 904 REALTY BUILDING  
CHARLOTTE, N. C.

---

Waterworks, Sewerage  
and all Kinds of Concrete  
Masonry

---

We Solicit Your Cor-  
respondence  
Estimates Given When  
Desired

SPECIAL PREMIUMS—Continued.

Boylan-Pearce Co., Dry Goods, Notions, etc., Raleigh, N. C., offer one Ladies' Umbrella for the best piece of Embroidery by any lady of North Carolina.

The *Progressive Farmer* Publishing Co. offers one year's subscription to their excellent farm paper for the best bale of cotton at the Fair this year.

Three pounds of Nunnally's Candy, offered by the Tucker Building Pharmacy, of Raleigh, N. C., for the best Sponge Cake. Value, \$2.40. (Offered with a special provision that they get a piece of the cake.)

One handsome piece of Cut Glass, offered by H. Mahler's Sons, Jewelers and Silversmiths, Raleigh, N. C., for the Best General Display by lady resident of North Carolina. Value, \$5.

The Porter Candy Company, of Raleigh, N. C., offers one Box Fine Candy, value \$2.50, for the Best Calico Dress made by North Carolina girl under sixteen years of age.



"Where there's good nature, there's a good 'Chew'"

**W**HY EXPERIMENT LONGER with new and ever-changing brands? If satisfaction is what you are seeking, "Big Whistle" will fill the bill.

Pleasantly stimulating, delightfully flavored, pure and clean high-grade tobacco has made "Big Whistle" the favorite good-cheer breeder.

**BAILEY BROTHERS**

(Incorporated)

Winston-Salem, N. C.

No better tobaccos made than those manufactured by BAILEY BROS. NOT IN A TRUST

INSURE YOUR HORSES  
AND MULES IN THE 

# *Southern Live Stock Insurance Company*

HIGH POINT, N. C.

---

PAID IN  
**CAPITAL \$50,000.00**  
IN CASH

---

**We Insure Your Animals Against Death  
from Natural Causes, Disease, Accident  
Fire and Lightning**

**No Assessment. No Waiting  
to Have Money Paid In. No  
Delay. Money Ready When  
Animal Dies**

For further information, see our nearest agent or write the Home  
Office, High Point, N. C.

GEO. T. PENNY, President and General Manager.

E. M. ARMPFIELD, Secretary and Treasurer.

L. BANKS HOLT, GEO. M. HARDEN, W. W. SMOAK, Vice-Presidents.

**HARDEN & HOLDER AND UPCHURCH & TAYLOR, AGENTS AND EXAMINERS**  
*SEE THEM ABOUT IT AT RALEIGH, N. C.*

## STATE FAIRS

| STATE.                | PLACE HELD.    | SECRETARY.             | DATE.                   |
|-----------------------|----------------|------------------------|-------------------------|
| Arkansas              | Hot Springs.   | Ray Gill               | October 7-16.           |
| Canada                | Toronto        | J. M. Orr              | August 30-September 13. |
| Central Canada        | Ottawa         | E. McMahon             | September 10-18.        |
| Illinois              | Springfield    | J. K. Dickerson        | October 1-9.            |
| Indiana               | Indianapolis   | Chas. Downing          | September 6-10.         |
| Iowa                  | Des Moines.    | J. C. Simpson          | August 27-September 23. |
| Kansas                | Hutchinson     | A. T. Sponsler         | September 11-17.        |
| Kentucky              | Louisville     | J. W. Newman           | September 13-18.        |
| Louisiana             | Shreveport.    | Louis N. Brueggerhoff  | November 1-6.           |
| Maryland              | Timonium       | James S. Nusseaur      | September 7-11.         |
| Michigan              | Detroit        | I. H. Butterfield      | September 2-10.         |
| Michigan, (West)      | Grand Rapids   | Eugene D. Conger       | September 13-17.        |
| Minnesota             | Hamline        | C. N. Cosgrove         | September 6-11.         |
| Missouri              | Sedalia        | John T. Stinson        | October 2-8.            |
| Nebraska              | Lincoln.       | W. R. Mellor           | September 6-10          |
| New Jersey            | Trenton        | M. R. Margerum         | September 27-October 1. |
| New York              | Syracuse       | S. C. Shaver, Albany   | September 13-18.        |
| <b>North Carolina</b> | <b>Raleigh</b> | <b>Joseph E. Pogue</b> | <b>October 18-23.</b>   |
| Ohio                  | Columbus       | A. P. Sandles.         | August 30-September 3.  |
| Oklahoma              | Oklahoma City  | I. S. Mahan            | September 29-October 8. |
| Oregon                | Salem.         | E. A. Welch            | September 13-18.        |
| Pennsylvania          | Bethlehem      | H. A. Groman           | September 7-10.         |
| South Carolina        | Columbia       | A. W. Love             | November 1-6.           |
| South Dakota          | Huron          | C. N. McIlvaine        | September 13-18.        |
| Tennessee             | Nashville.     | J. W. Russwurm         | September 20-25.        |
| Texas                 | Dallas         | Sidney Smith           | October 16-31.          |
| Virginia              | Richmond       | Mark R. Lloyd          | October 4-9.            |
| West Virginia         | Wheeling       | Geo. Hook              | September 6-10.         |
| Wisconsin             | Milwaukee      | John M. True.          | September 13-17.        |

## OTHER FAIRS

| PLACE.                                              | SECRETARY.         | DATE.            |
|-----------------------------------------------------|--------------------|------------------|
| Spokane Interstate Fair, Spokane, Wash              | Robert H. Cosgrove | September 20-25  |
| International Live Stock Exposition, Chicago        | B. H. Heide        | Nov. 27-Dec. 10. |
| Columbia County Fair, Bloomburg, Pa.                | A. N. Yost         | October 12-15.   |
| Kentucky Fair, Lexington                            | Jouett Shouse      | August 9-14.     |
| Frederick Fair, Frederick, Md.                      | O. G. Warehime     | October 19-22.   |
| Hagerstown Fair, Hagerstown, Md.                    |                    | October 12-15.   |
| Nazareth Fair, Nazareth, Pa.                        | J. R. Reineimer    | September 14-17. |
| Reading Fair, Reading, Pa.                          | H. Seidel Throm    | Sept. 28-Oct. 1. |
| Coshocton Fair, Coshocton, Ohio                     | W. B. Miller       | October 5-8.     |
| Colorado International Fair and Expo., Denver, Col. | G. C. Fuller       | September 12-18. |
| Emporia Agricultural Fair Association, Emporia, Va. | G. L. Vincent      | October 12-15.   |
| Brockton Fair and Horse Show, Brockton, Mass.       |                    | October 5-8.     |
| Interstate Fair, La Crosse, Wisconsin               | C. S. Van Auken    | Sept. 28-Oct. 1. |
| Alaska-Yukon Live Stock Department, Seattle.        |                    | Sept. 27-Oct. 9. |

## NORTH CAROLINA FAIRS

| COUNTY.            | PLACE HELD.       | SECRETARY.             | DATE.                 |
|--------------------|-------------------|------------------------|-----------------------|
| Alamance County    | Burlington        | McBride Holt           | October 5-8           |
| Cumberland County  | Fayetteville      | J. B. Tillinghast      | October 26-29.        |
| Greensboro         | Greensboro        | Garland Daniel         | October 12-17.        |
| Haywood County     | Waynesville       | Jas. E. Carraway       | October 5-8.          |
| Mecklenburg County | Charlotte         | C. M. Creswell         | October 26-29.        |
| Piedmont.          | Winston-Salem     | G. E. Webb             | October 6-9.          |
| <b>State Fair</b>  | <b>Raleigh</b>    | <b>Joseph E. Pogue</b> | <b>October 18-23.</b> |
| Yadkin Valley      | Salisbury         |                        | October 19-24.        |
| North Wilkesboro.  | North Wilkesboro. | H. H. Horton           | September 28-30.      |

SELL

RENT

### Savings in Expenditures Are Real Profits

We can save you from 25 to 75% on any make of typewriter, which will last as long, look as good, and equal the work of a new machine. Investigate our prices, convince yourself. Machines from \$15 up. All guaranteed.

If your machine is in need of repairs communicate with us. Our workmen are factory trained and experienced, we employ no other. Workmanship guaranteed. Estimates furnished in all cases. Give model number and serial number when writing.

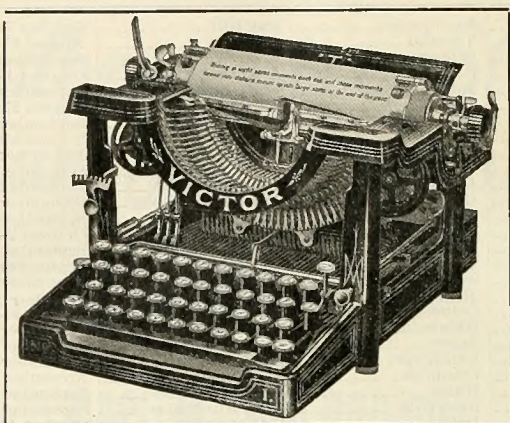

Machines shipped subject to examination. If you are in doubt as to the machine you wish to purchase we can advise you, giving disinterested, unbiased advice just as profitable for us to sell one make machine as another. Get the machine best adapted to your requirements.

### Norfolk Typewriter Exchange & Supply Co.

REPAIR

221 MAIN ST., NORFOLK, VA.

EXCHANGE

### THE GREAT

# CABLE COMPANY

The WORLD'S LARGEST MANUFACTURERS OF

## Pianos & Organs

Artistic Cable

Artistic Kingsbury

Artistic Conover

Artistic Wellington

GIVE US A CALL

Write for Liberal Terms and Price

## THE CABLE COMPANY

A. P. FRAZIER, Manager

Warerooms, 317 S. Elm St.

GREENSBORO, N. C.

SEE OUR EXHIBIT AT THE FAIR

COME IN AND REST

1897

Eleven Consecutive Gold Medals

1908

# THE ROYALL & BORDEN FURNITURE CO.

MANUFACTURERS OF AND DEALERS IN

## FURNITURE AND HOUSEFURNISHINGS

Best Display of any kind in Main Exhibition Hall. At State Fair of 1909, we will have our exhibit at the same place, and we shall be glad to have you make it your headquarters

127 FAYETTEVILLE STREET  
RALEIGH, N. C.

### THE GUILFORD RANGE

We recommend this Range as being thoroughly reliable in every respect—fine baker, and guaranteed to give satisfaction. It is sold at an honest price, low enough to fit the pocket of the man of moderate means, but good enough for the most exacting. It is The Range for the People

**Odell Hardware Co.**

GREENSBORO, N. C.

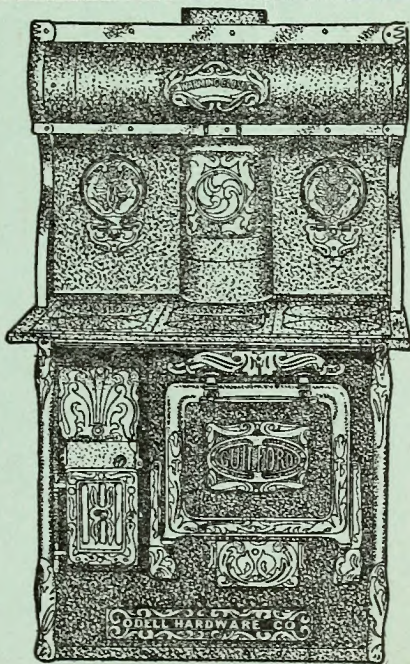

**Baugh's**  
**Animal Bone**  
**Fertilizers**

**For All Crops**

**Have Been in Use Over Fifty Years and  
Always Found Reliable**

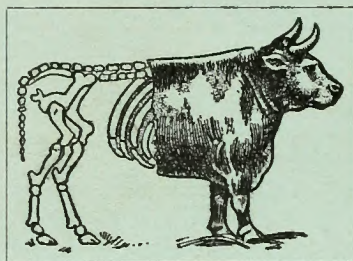

**Write for Prices and Other Information**

**Baugh & Sons Co.**

**Manufacturers and Importers**

**Animal Bone Fertilizers and Agricultural  
Chemicals**

**Office: Corner Main and Fayette Streets  
Norfolk, Virginia**