

1. Code No.: 30-3
2. Name of Arsenal: Hita Factory, Kokura Military Arsenal.
3. Location: 199, Tashima-machi, Hita city, Oita Pref.
4. Accountability List of Inventory Number. (Authorized Temporary Used) (Under trust custody)

30-3-17	1	Under trust custody (at Toyo High Pressure Industry Co. Senko-machi, Omuta city, Fukuoka Pref.)
33-37	3	Authorized Temporary Use (at Toyo High Pressure Industry Co., Senko-machi, Omuta city, Fukuoka Pref.)
94	1	"
98	1	"
206	1	Under trust custody (at Toyo High Pressure Industry Co.)
250-251	2	Authorized Temporary Use (at Toyo High Pressure Industry Co.)
441	1	"
995	1	"
1007	1	Under trust custody (at Toyo High Pressure Co.)
2178	1	"
2849	1	Authorized Temporary Use (at Toyo High Pressure Industry Co.)
2972-2973	2	"
3135-3137	3	"
3143-3144	2	"
3148-3149	2	"
3920	1	"
3959	1	"



3961	1	Authorized Temporary Use (at Toyo High Pressure Industry Co.)
134	1	Under trust custody (at Miike Coal Mine, Mitsui Mining Co. Omuta city, Fukuoka Pref.)
172	1	"
174-175	2	"
218	1	"
1073	1	"
1074	1	Authorized Temporary Use (at Miike Coal Mine, Mitsui Mining Co. Omuta city, Fukuoka Pref.)
1339	1	"
1407	1	"
1411	1	"
1414	1	"
1539	1	"
1629	1	"
1688	1	"
1759	1	Under trust custody ( " )
2033	1	"
2208	1	Authorized Temporary Use ( " )
2220-2221	2	"
2226	1	"
2235	1	"
2319	1	Under trust custody ( " )
2369	1	Authorized Temporary Use ( " )
2424	1	"



2462	1	Under trust custody (at Miike Coal Mine, Mitsui Mining Co. Omuta city, Fukuoka Pref.)
2472	1	"
2497	1	Authorized Temporary Use ( " )
2504	1	"
2518-2519	2	"
2533	1	Under trust custody ( " )
2547	1	Authorized Temporary Use ( " )
2549	1	"
2556	1	"
2570-2576	5	"
2636	1	Under trust custody ( " )
2840	1	Authorized Temporary Use ( " )
2931	1	Under trust custody ( " )
3224	1	Authorized Temporary Use ( " )
4155	1	"
4220	1	Under trust custody ( " )
4221	1	Authorized Temporary Use ( " )
4236	1	"
4249	1	"
4251	1	"
4267	1	"
4398	1	"



4406	1	Under trust custody (Miike Coal Mine, Mitsui Mining Co. Omuta city, Fukuoka Pref.)
4411	1	Authorized Temporary Use ( " )
4416	1	"
4456-4457	2	Under trust custody ( " )
4560-4573	14	Authorized Temporary Use (Wataze Factory Miike Works, Mitsui Mining Co. Takata-mura, Mi-gun, Fukuoka Pref.)
4686-4689	2	Authorized Temporary Use (Oita Branch Kyushu Electric Supply Co. Oita city, Oita Pref.)
4782	1	Authorized Temporary Use (Saga N.G. Saga city, Saga Pref.)
4784	1	"
4789	1	"
Total:		Authorized Temporary Use 78
		Under trust custody 23



1. Code No.: 30-3
2. Name of Arsenal: Hita Factory, Kokura Military Arsenal
3. Location: 5900, Kengun-machi, Kumamoto city
4. Accountability List of Inventory Number. (Dispersed Machine under custody)

30-3-4643-4645

Dispersed Machine under custody

Total: 3

Grand Total: 8937

(Inventory Number 30-3-1-8931)



The following items are under custody by the Kure custody Office:

<u>INV. NO.</u>	<u>NAME OF MACHINE</u>	<u>LOCATION</u>
30-3-4025	Motor	Kure Custody Office
30-3-4225	"	"
30-3-4232	"	"
30-3-4263	"	"
30-3-4665	"	"
30-3-2501	"	"
30-3-2498	"	"
30-3-2499	"	"
30-3-2500	"	"
30-3-2503	"	"
30-3-2505	"	"
30-3-2515	"	"
30-3-2516	"	"
30-3-2523	"	"
30-3-2525	"	"
30-3-2536	"	"
30-3-2550	"	"
30-3-2553	"	"
30-3-4332	"	"
30-3-1411	"	"
30-3-1413	"	"
30-3-2548	"	"



LOCATED AT: Kasugaura Plant, 12th Naval Air Depot.  
 Kasugaura, Oita-city, Oita-pref. 55-OTAH-6/b

Nomenclature	Quantity	Capacity or Rating	Phase	Consignee
Transformers	1 pec	10 kva	1	24 Div
"	2 "	10 "	3	24 Div
"	2 "	50 "	3	24 Div

LOCATED AT: Military Arsenal, Tateishi Plant.  
 Tateishi-cho, Usa-gun, Oita-pref. 55-OTAH-4/a

Nomenclature	Quantity	Capacity or Rating	Phase	Consignee
Transformers	1 pec	30 kva	1	I Corps
"	8 "	50 "	1	"
"	2 "	200 "	1	"
"	4 "	150 "	3	"
"	1 "	10 "	Unknown	"
"	2 "	15 "	"	"
"	1 "	50 "	"	"
"	12 "	100 "	"	"
"	3 "	200 "	"	"
Meter	21 "	5 hp	3	YED
"	6 "	7.5 "	3	"

LOCATED AT: Kokura Military Arsenal, Itaguchi Factory.  
 Itaguchi-mura, Usa-gun, Oita-pref. 35-OTAH-3/b

Nomenclature	Quantity	Capacity or Rating	Phase	Consignee
Transformers	6 pec	30 kva	1	24 Div
"	15 "	50 "	1	24 Div



A. CODE NO. 30-3

B. NAME OF PLANT

KOKURA MILITARY

ARSENAL HITA FACTORY

C. LOCATION

HITA-SHI, OITA-KEN, KYUSHU

NOTE: NAKATSU AREA IS LOCATED NAKATSU-SHI



KYUSHU ISLAND IN THE SOUTH PART OF JAPAN

A.	NIKUSHI	4
B.	KIMISAKO	3
C.	OZAKO	5
D.	NAKAO	2
E.	SADERA	1
F.	FUDAMACHI	6
G.	MIYOSHI	
H.	NAKATSU	

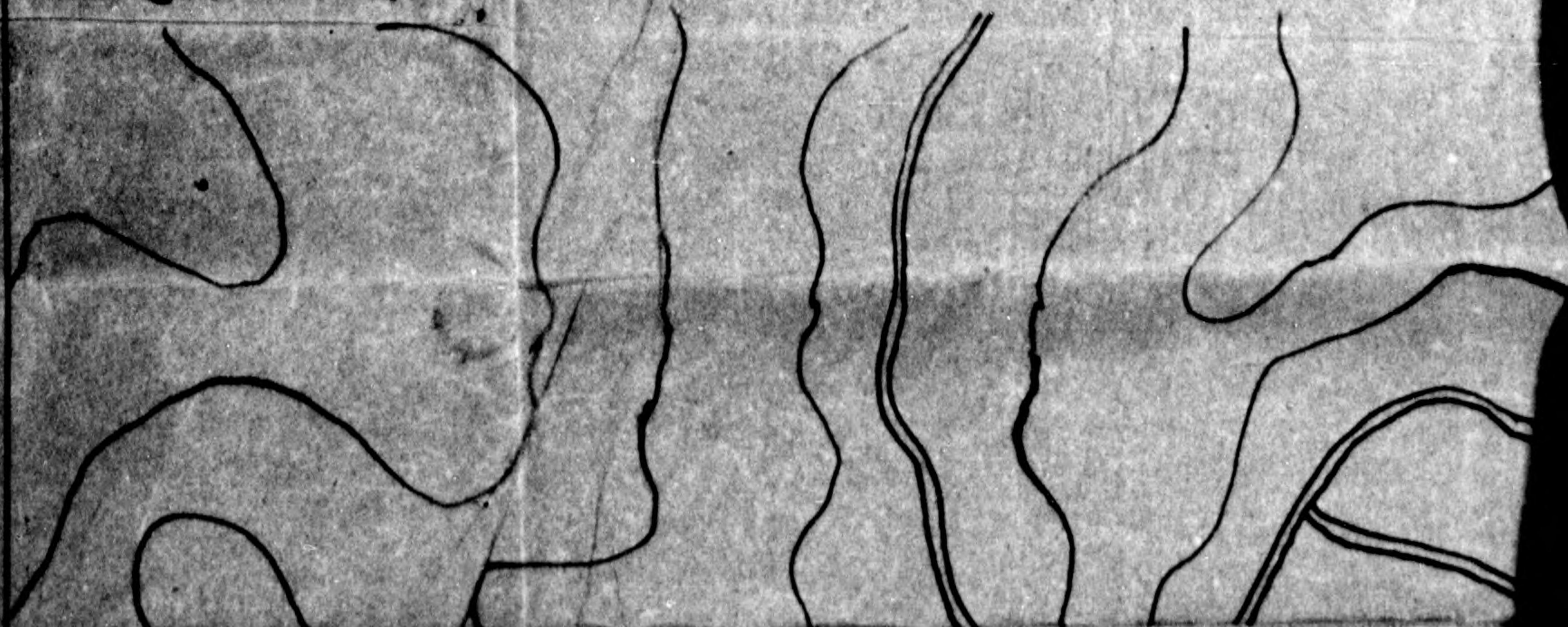



# PLANT LA

TORY

# GENERAL V

## N, KYUSHU

D, NAKATSU-SHI OITA-KEN.

USHI	4
ISAKO	3
AKO	5
KAO	2
DERA	1
DAMACHI	6
YOSHI	
KATSU	

AREA  
 AREA  
 AREA  
 AREA  
 AREA  
 AREA  
 AREA  
 AREA

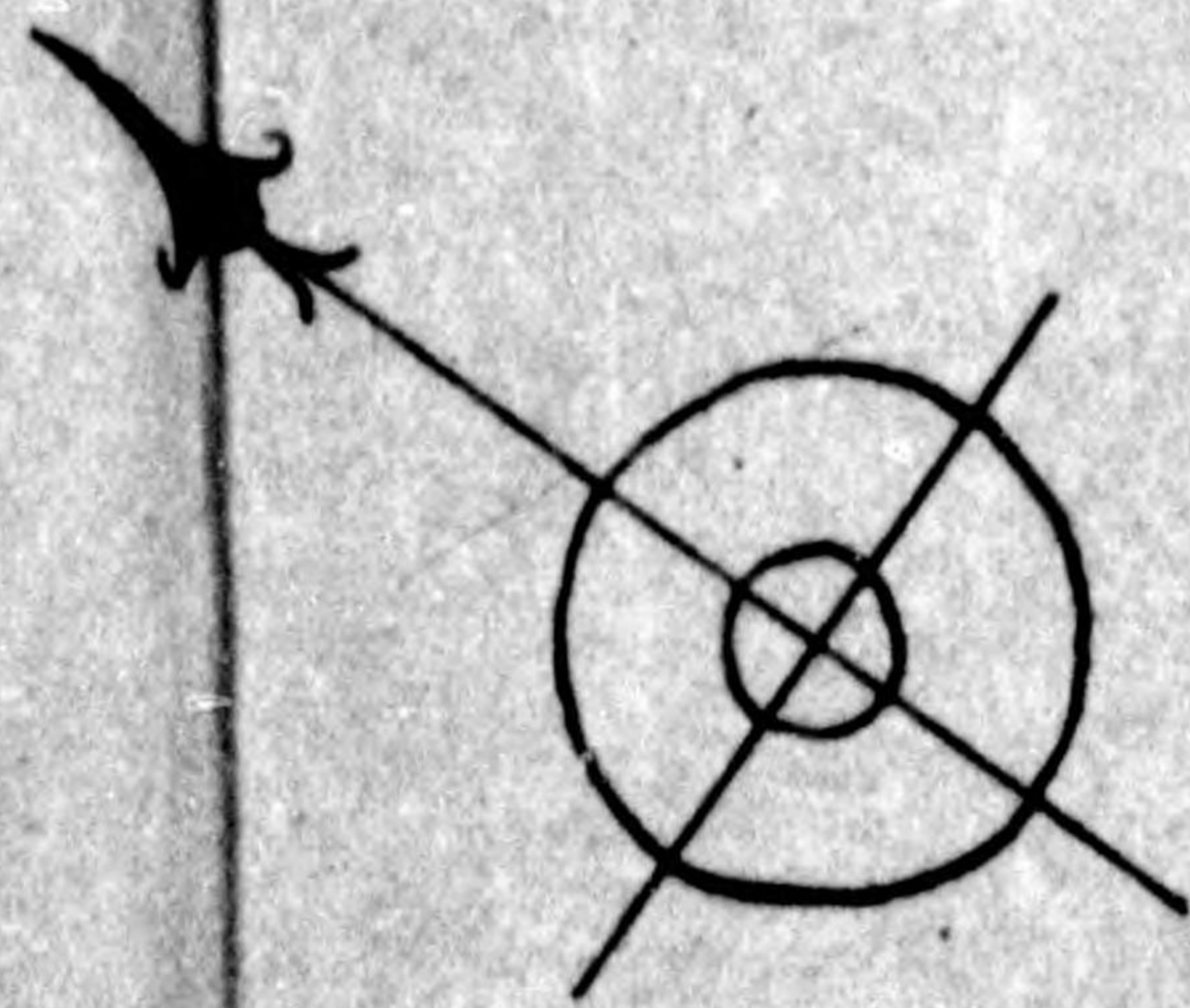

SCALE  $\frac{1}{10,000}$   
 0 04k

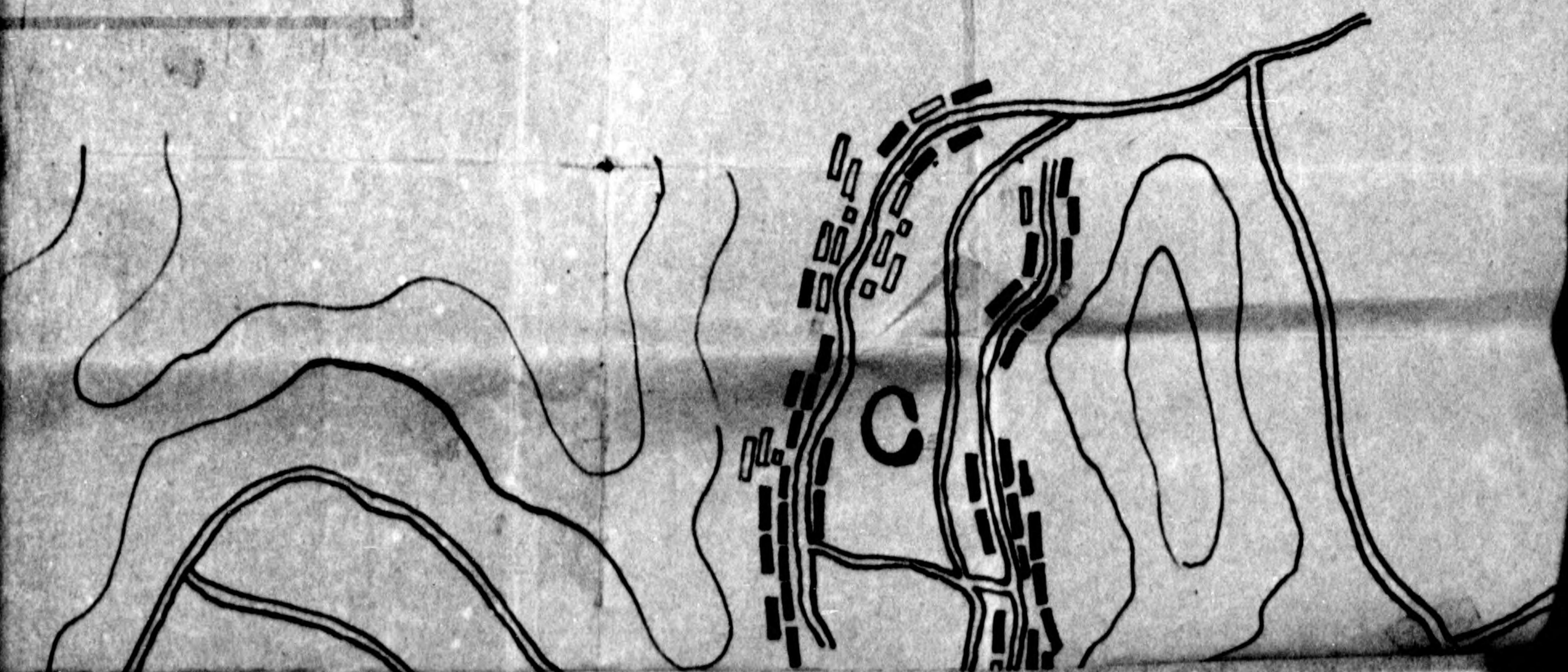



# LAYOUT

GENERAL VIEW

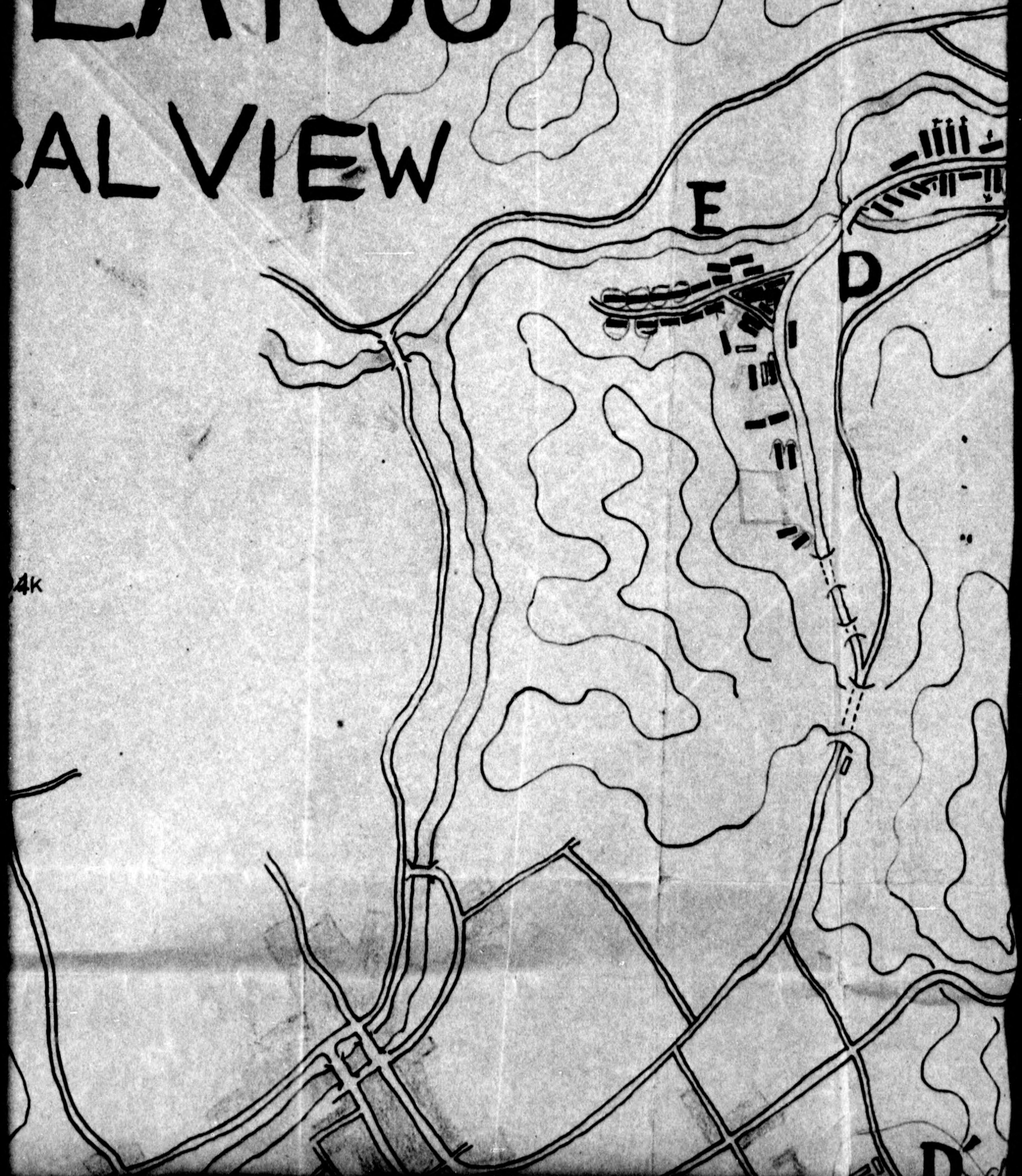

4k











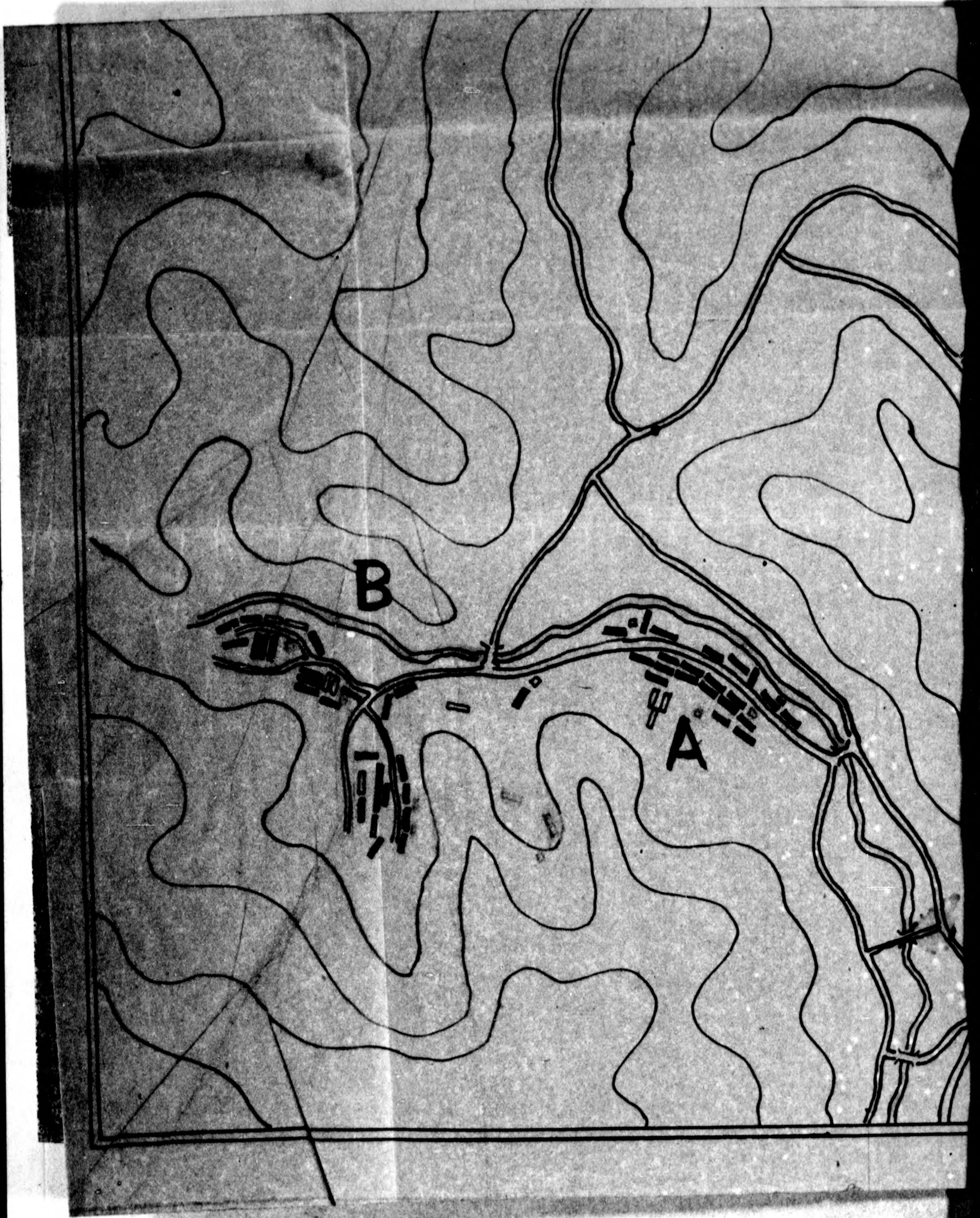



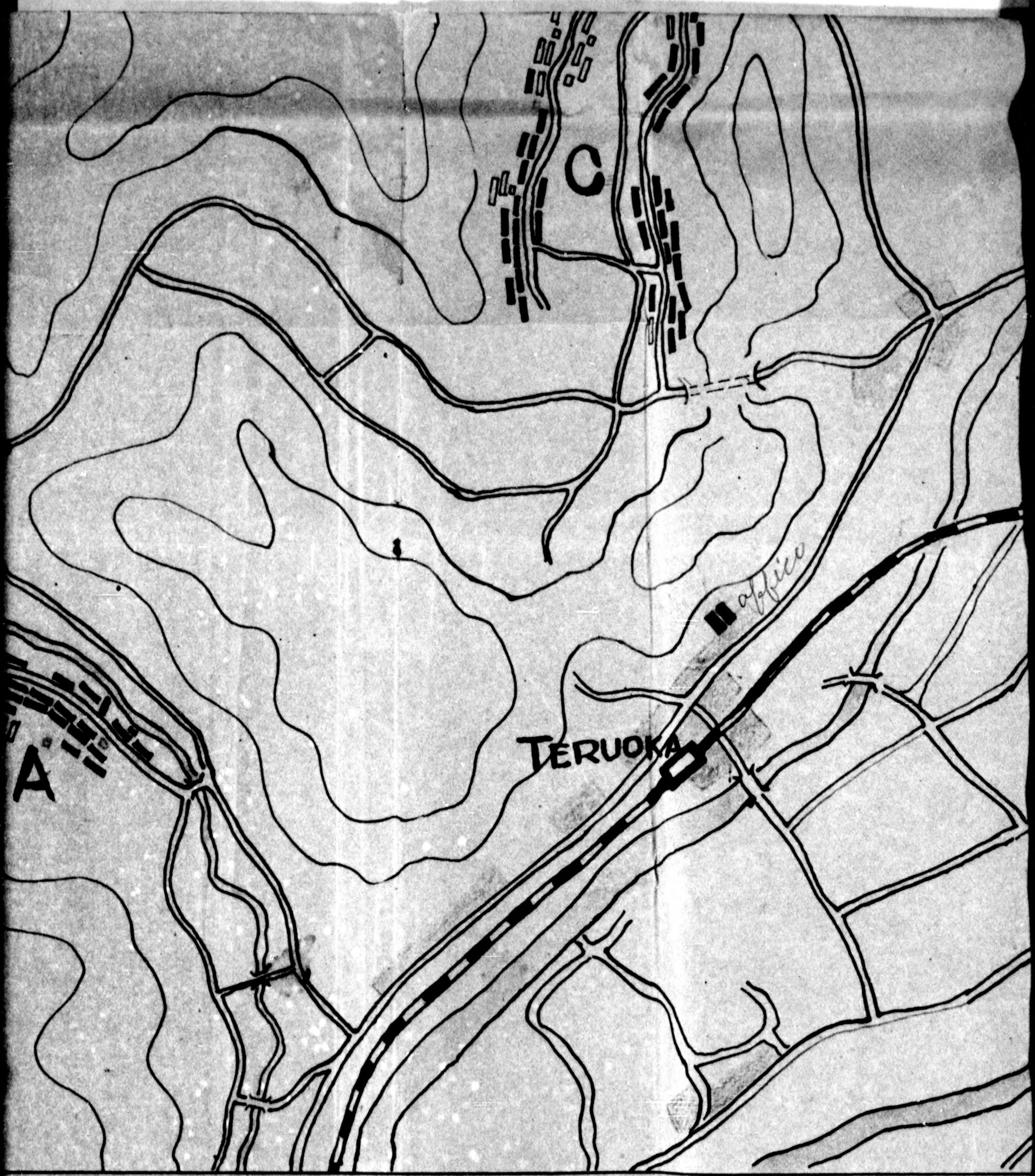



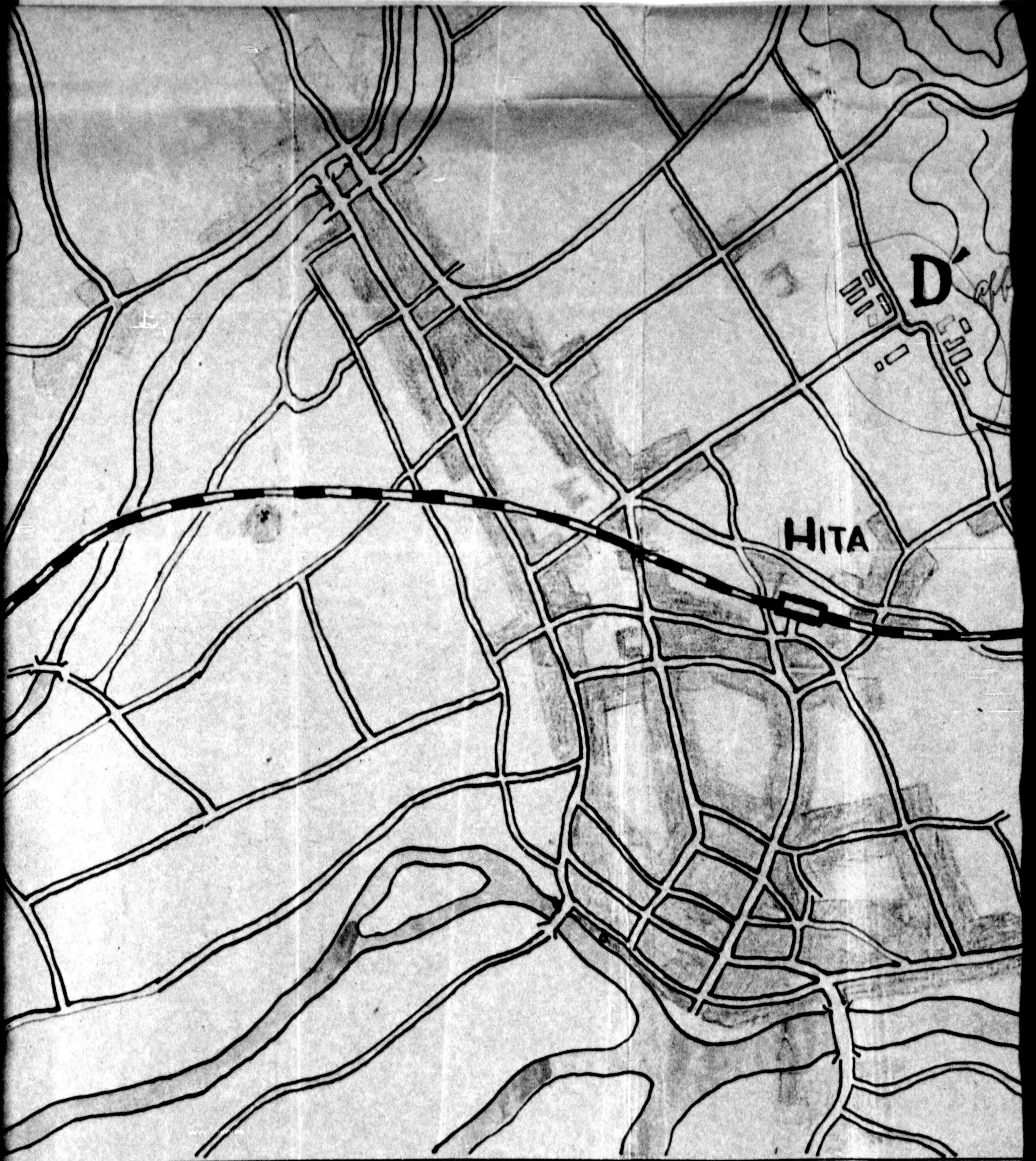



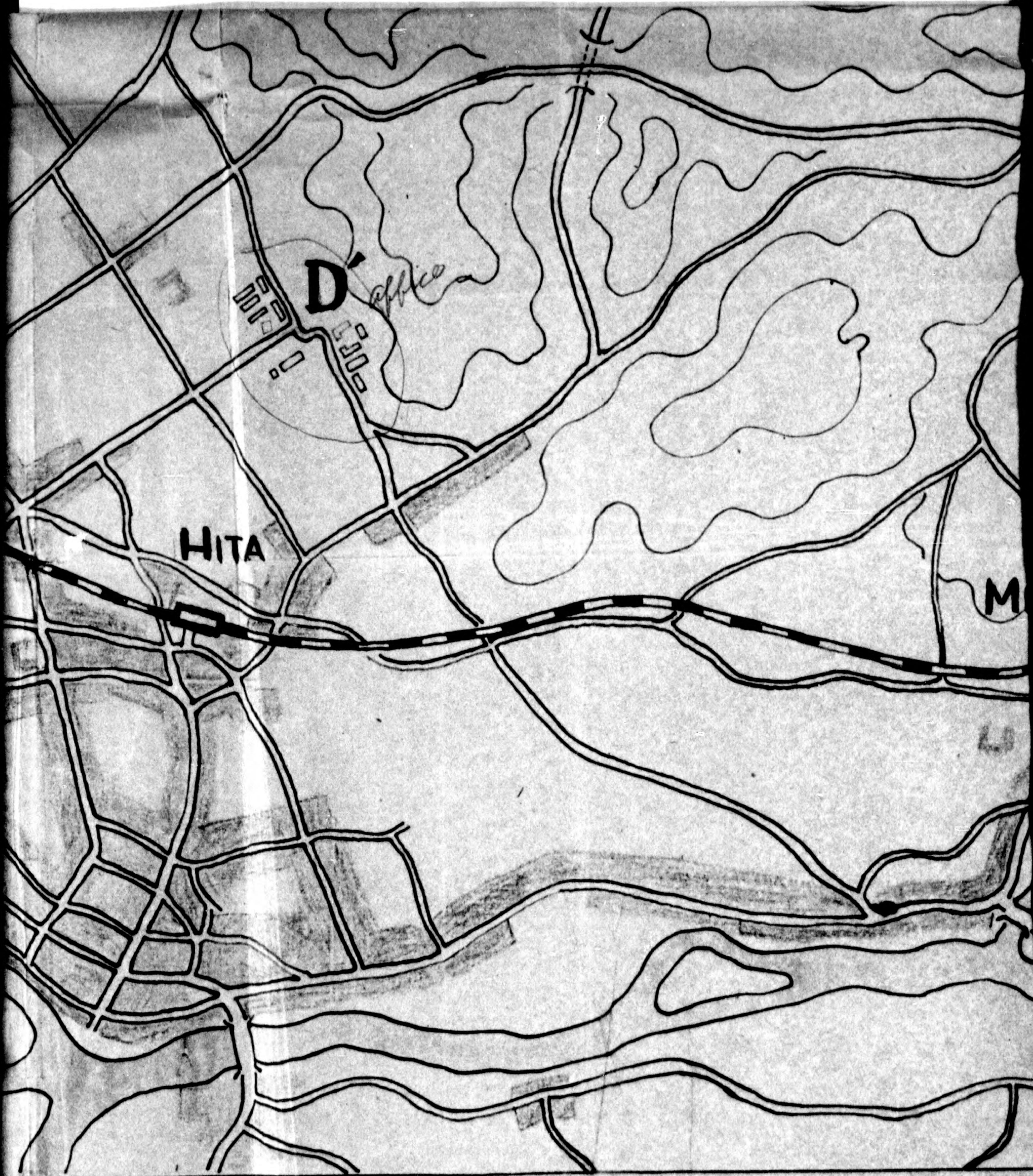



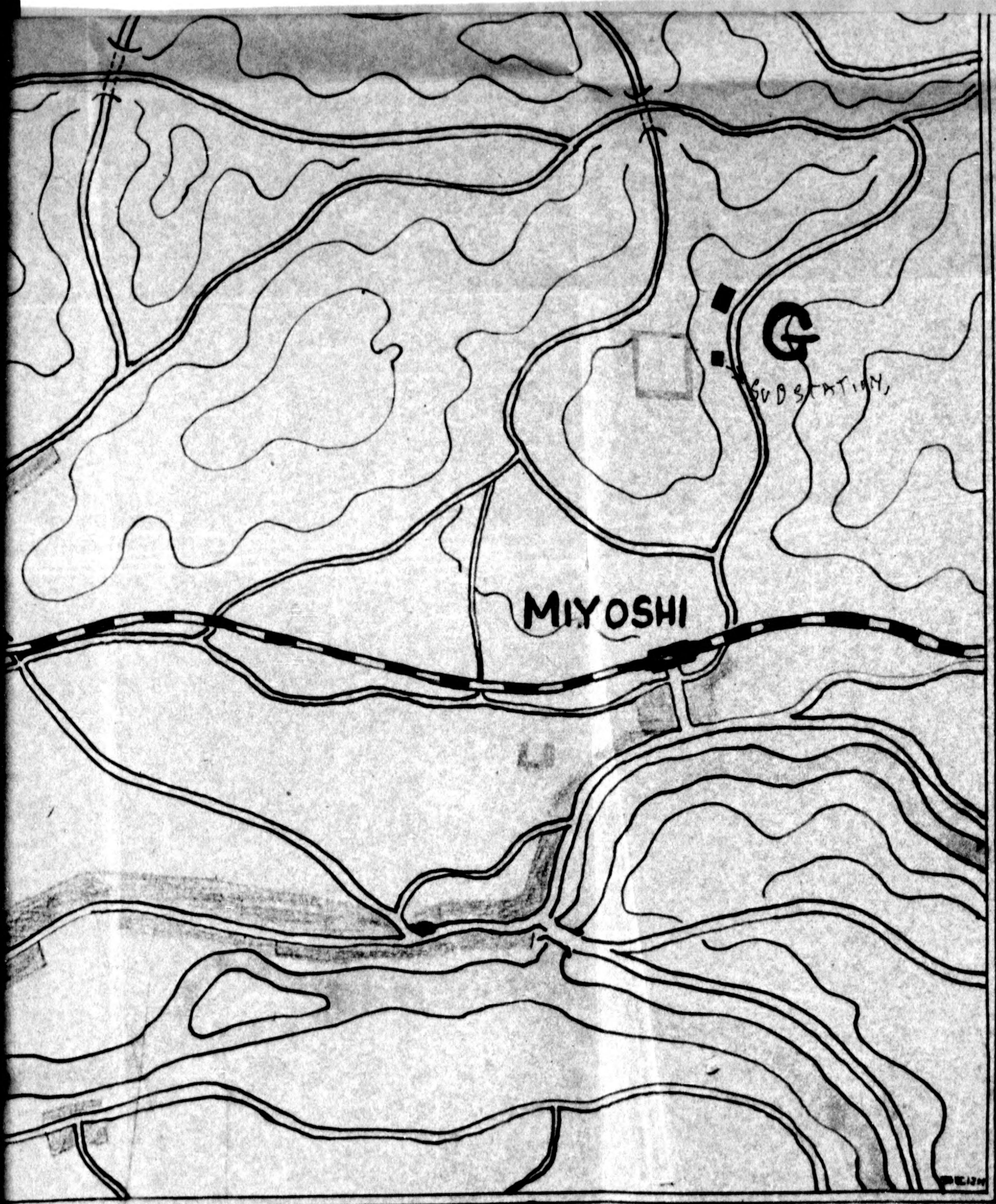

MIYOSHI

G  
SUBSTATION

DE 124