特44
ム-7
116

明治十五年十月十五日内務省設置

雑報

一、[illegible]

一、[illegible]

一、[illegible]

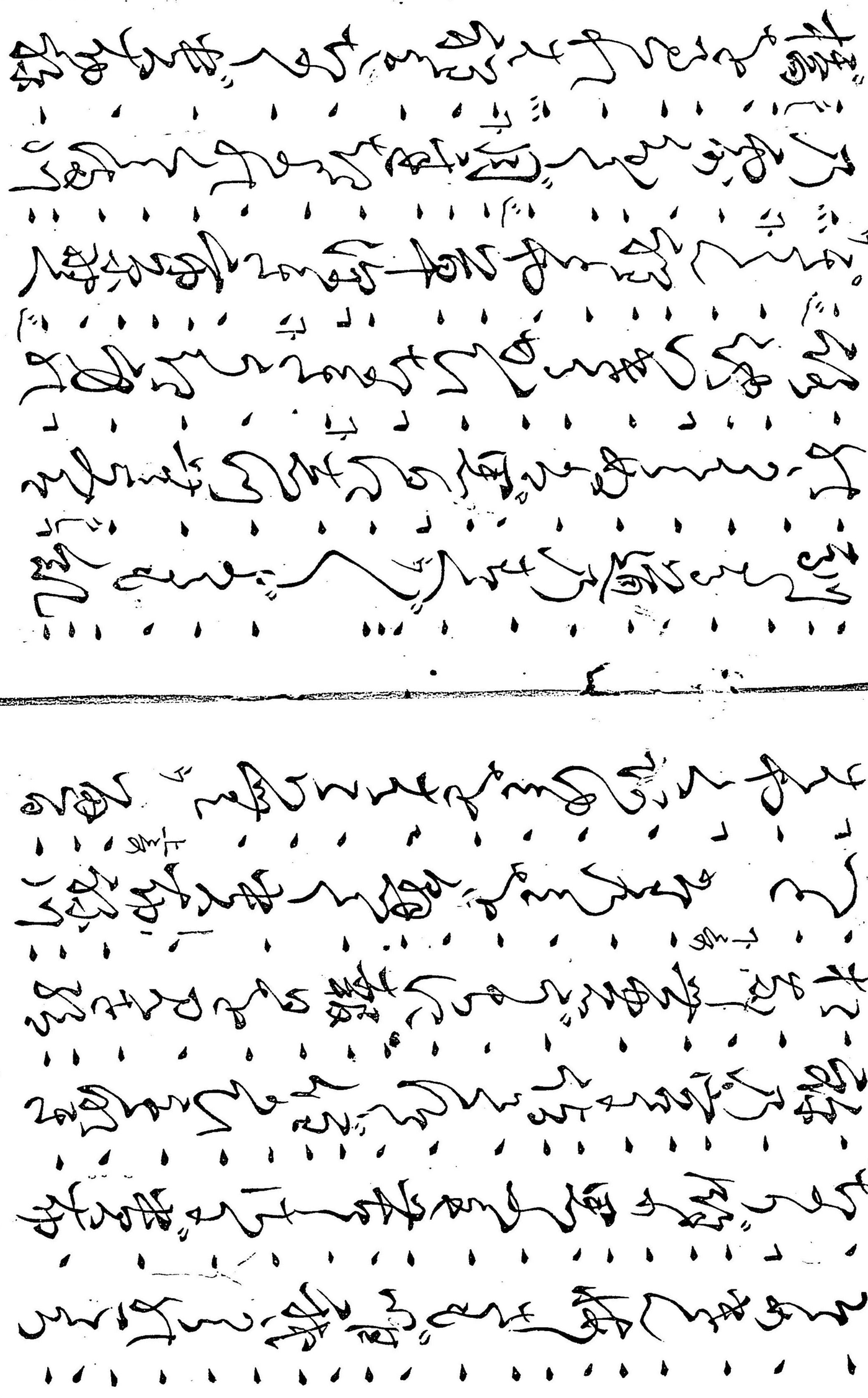

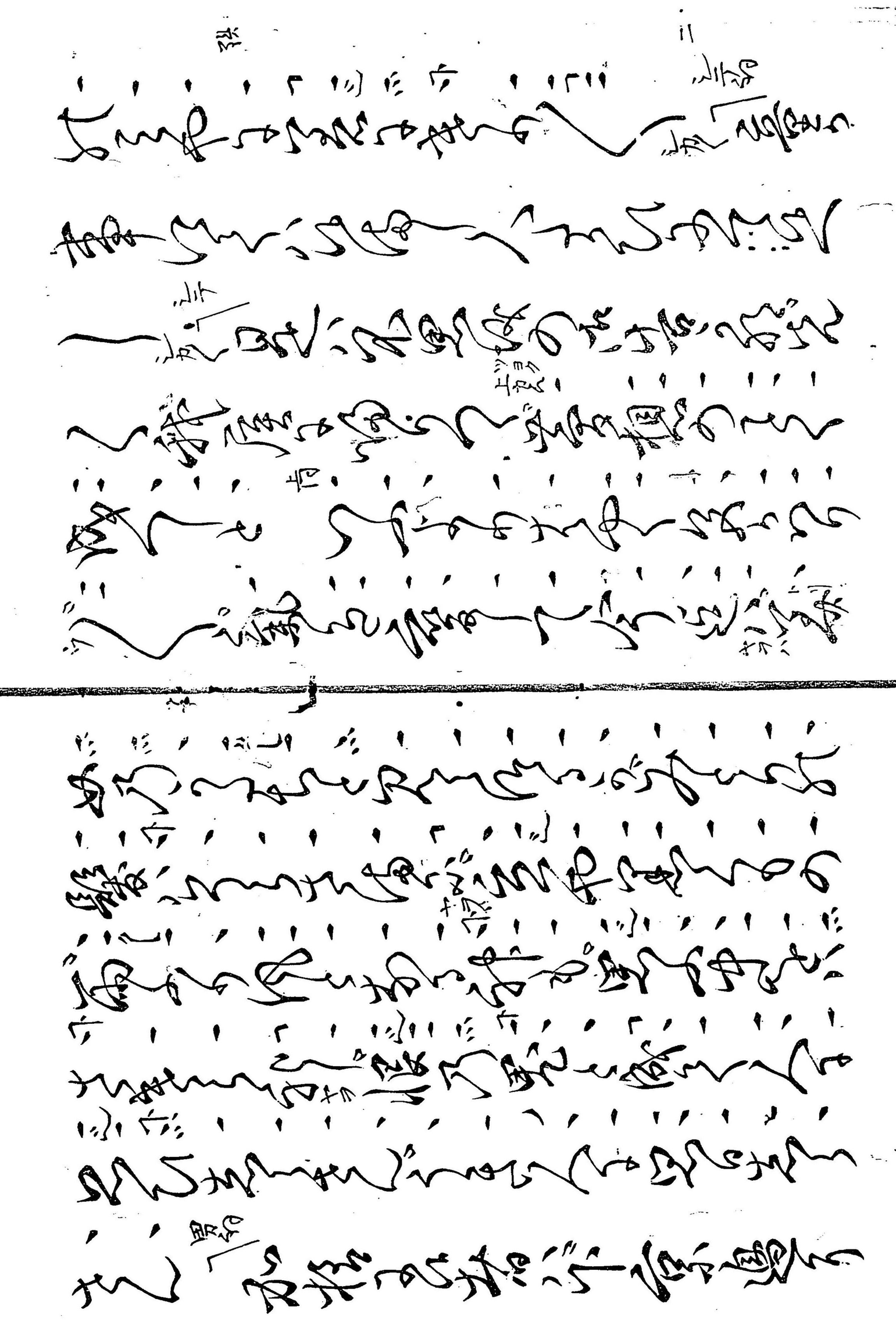

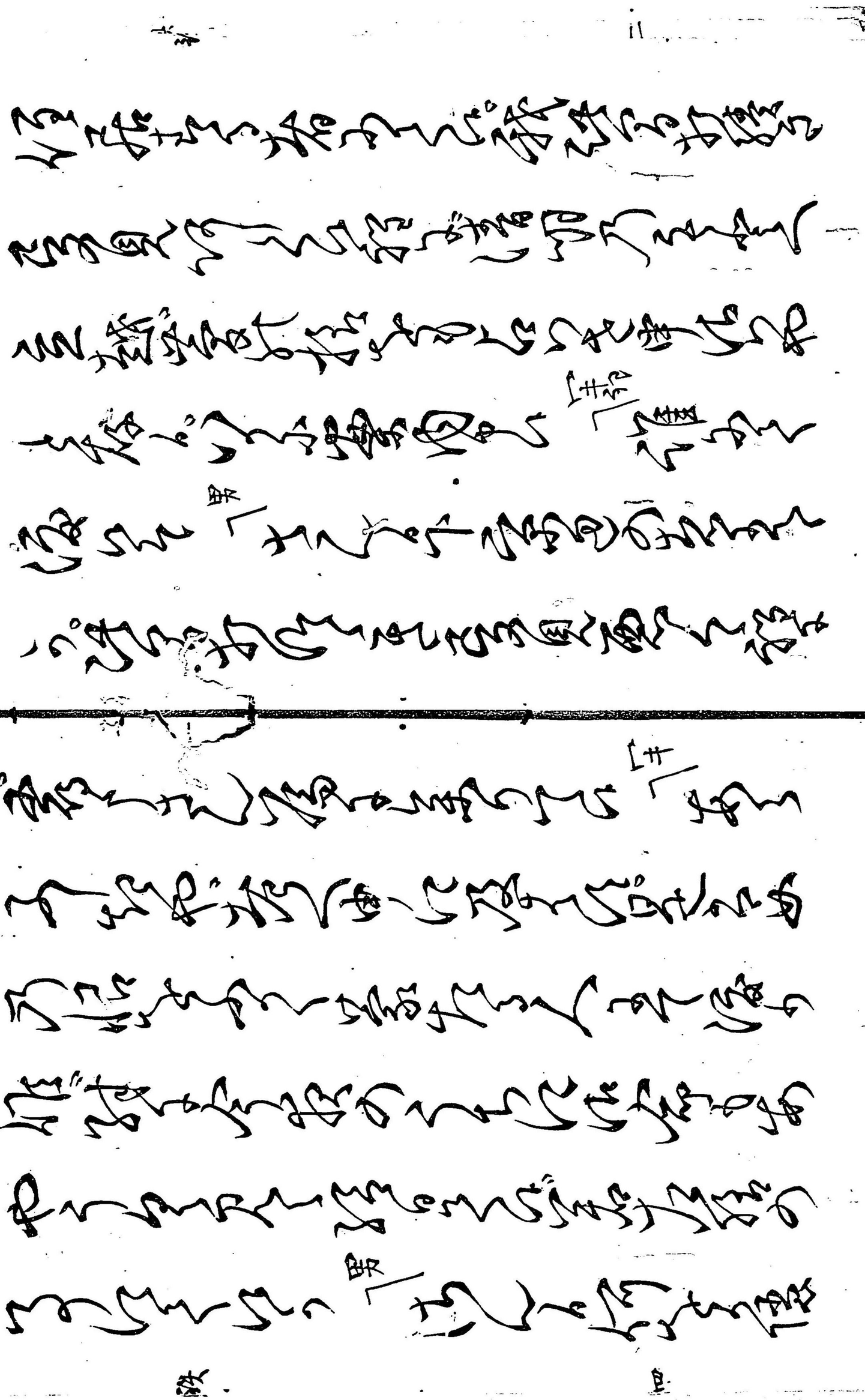

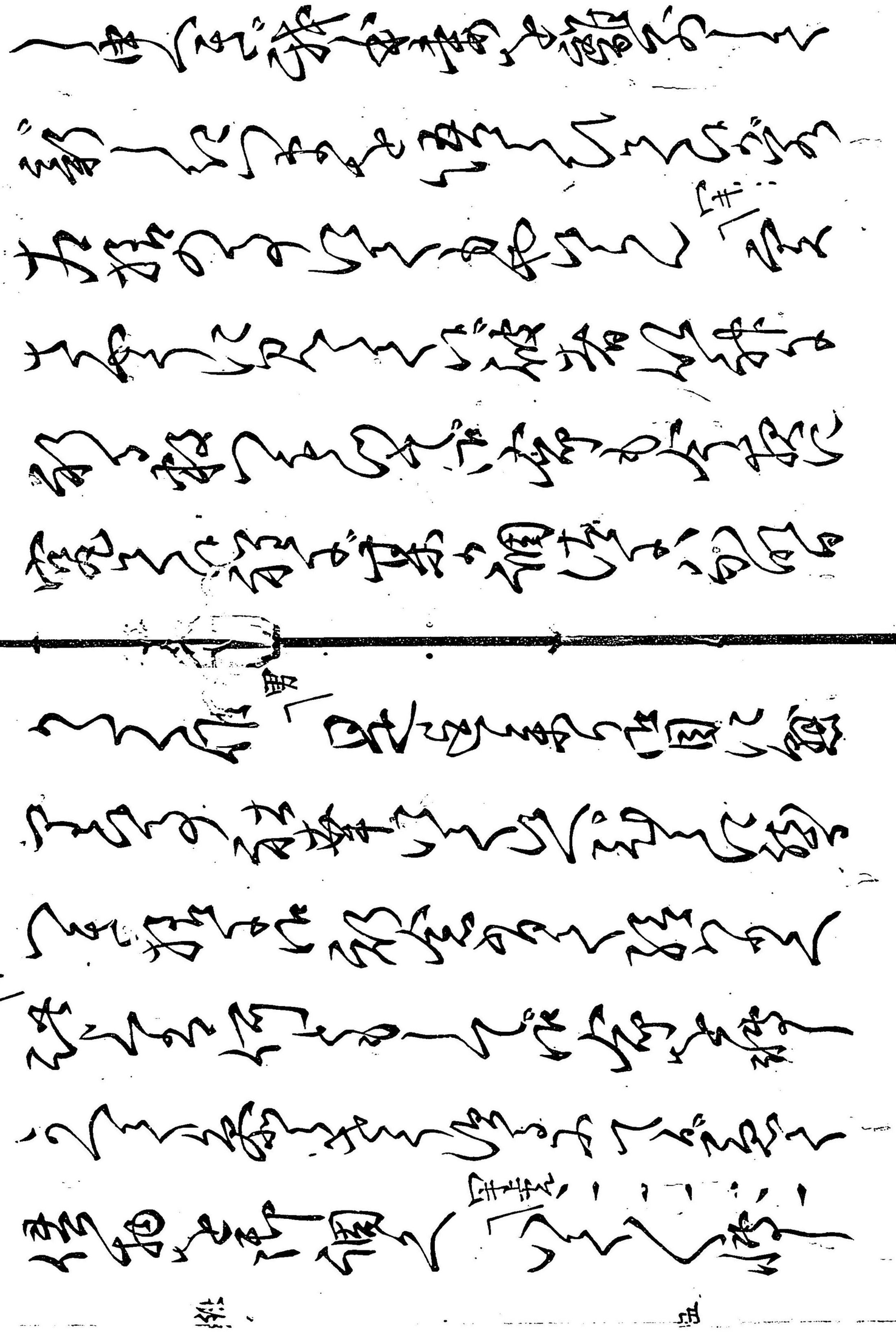

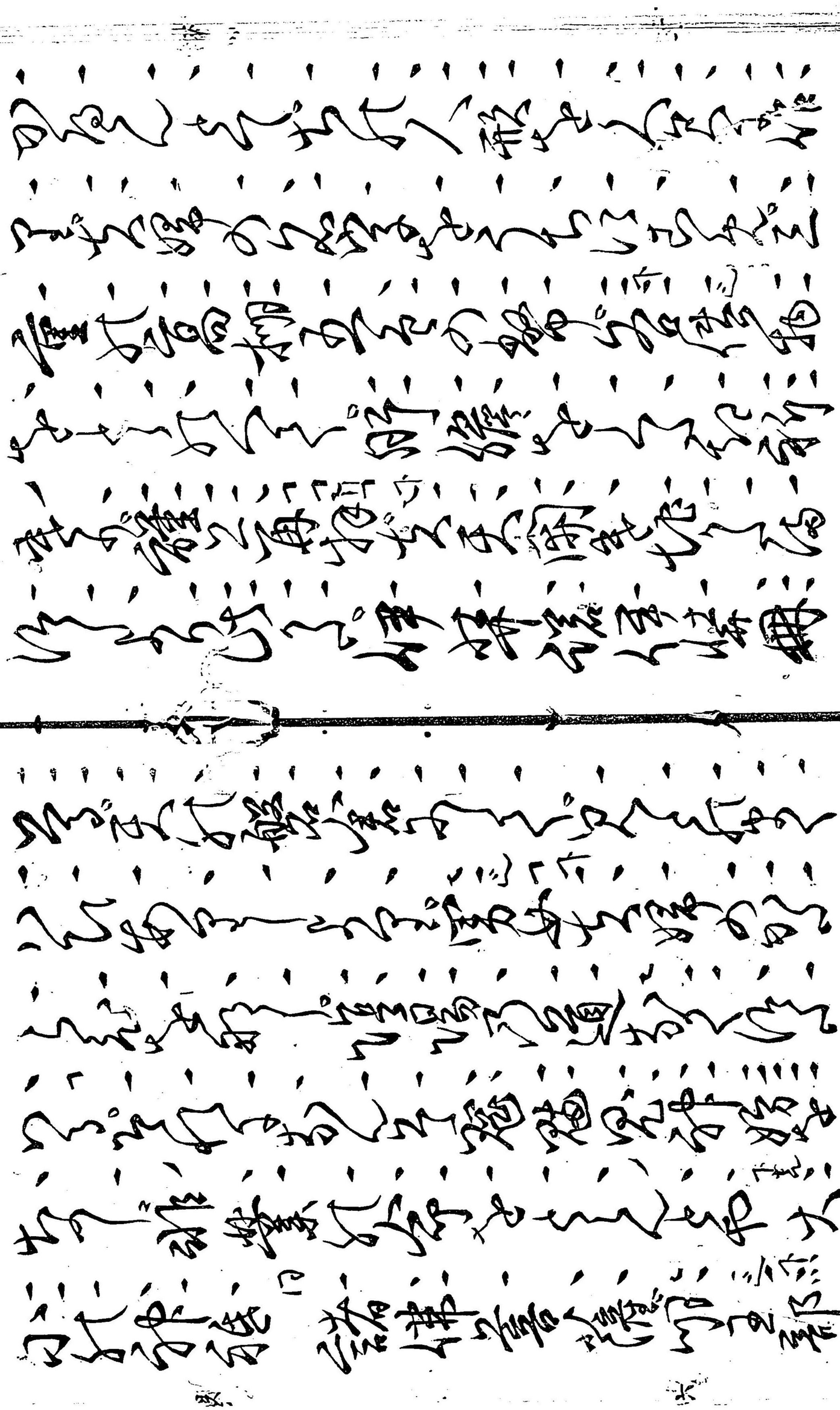

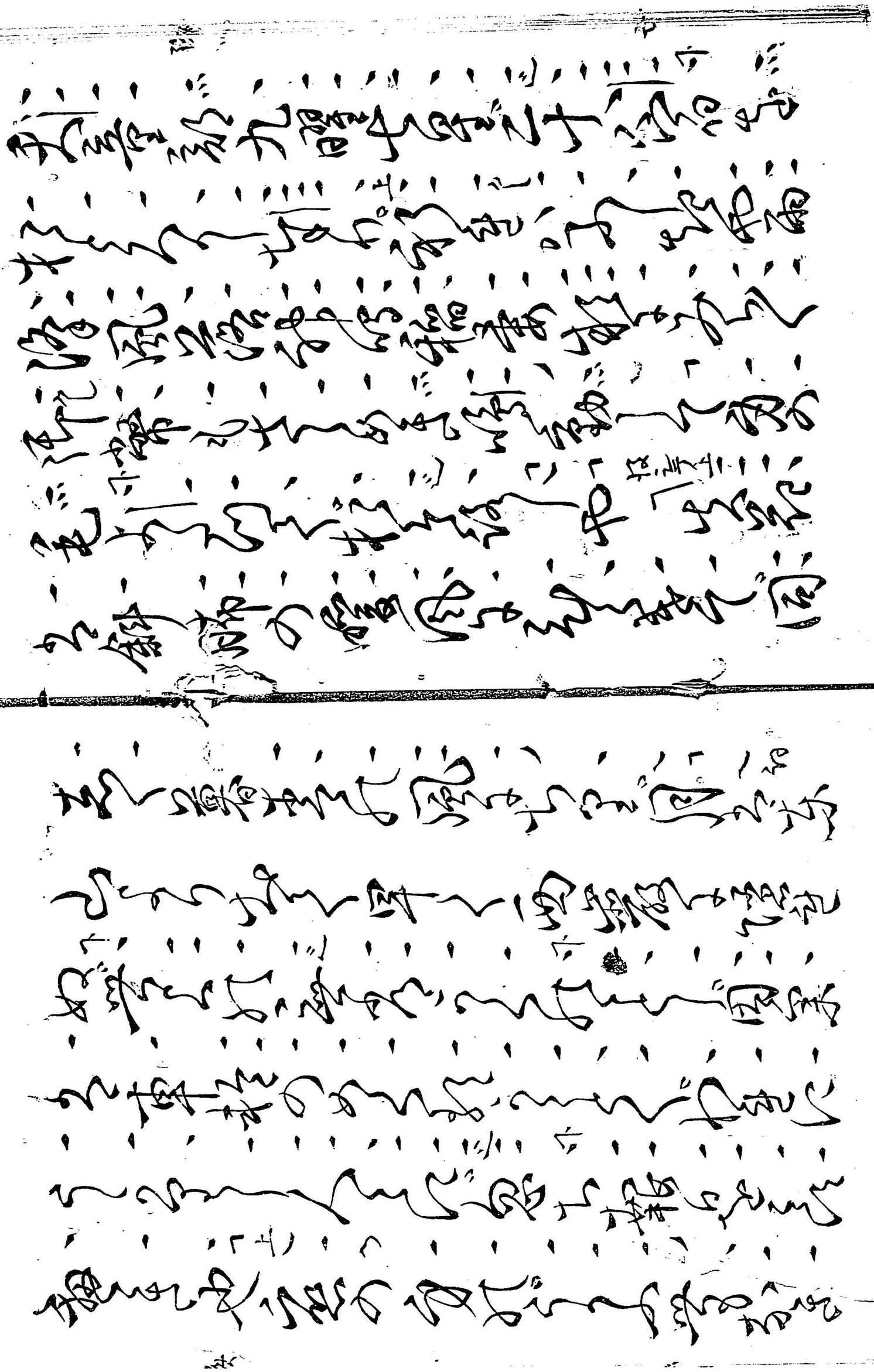

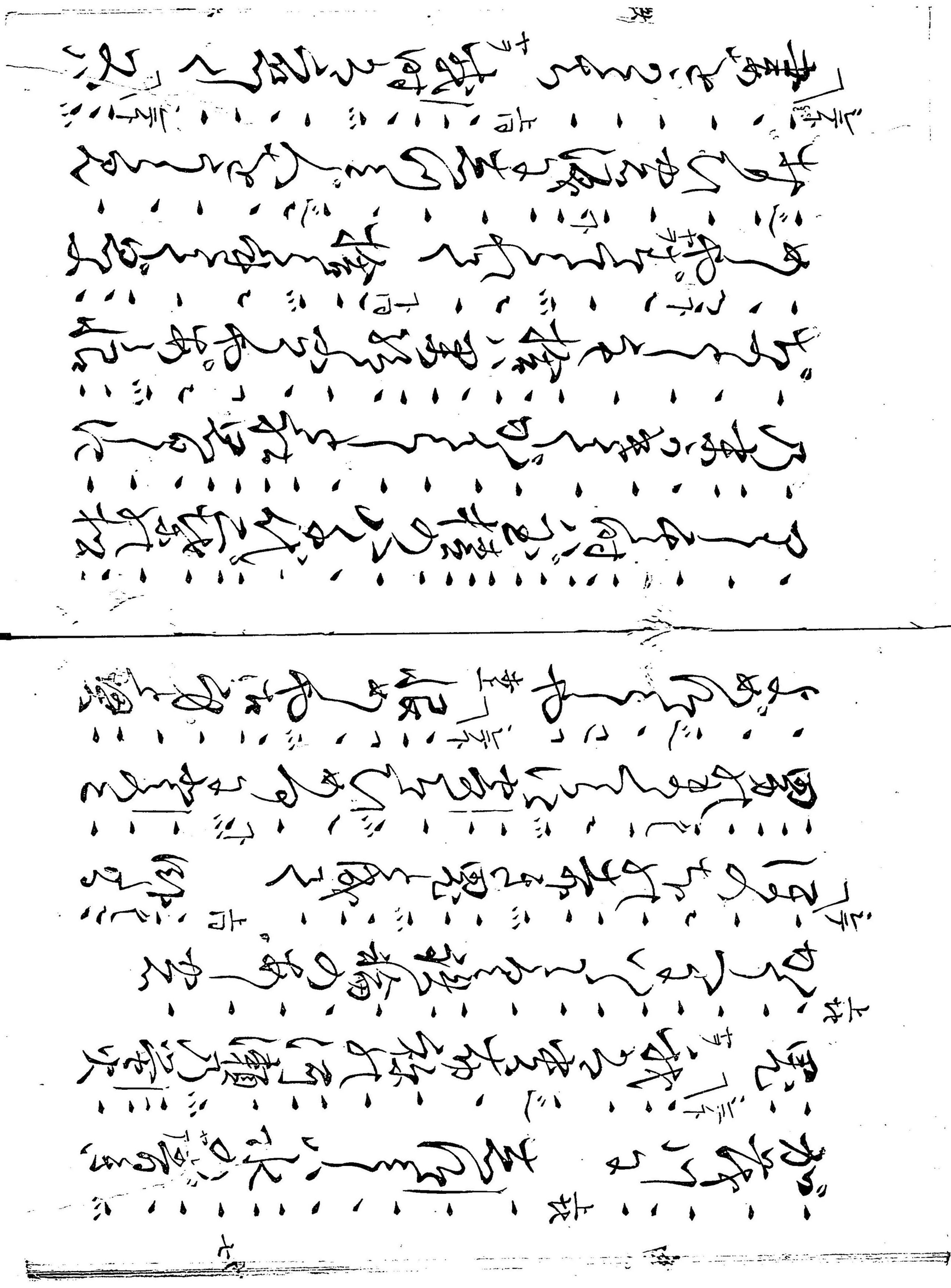

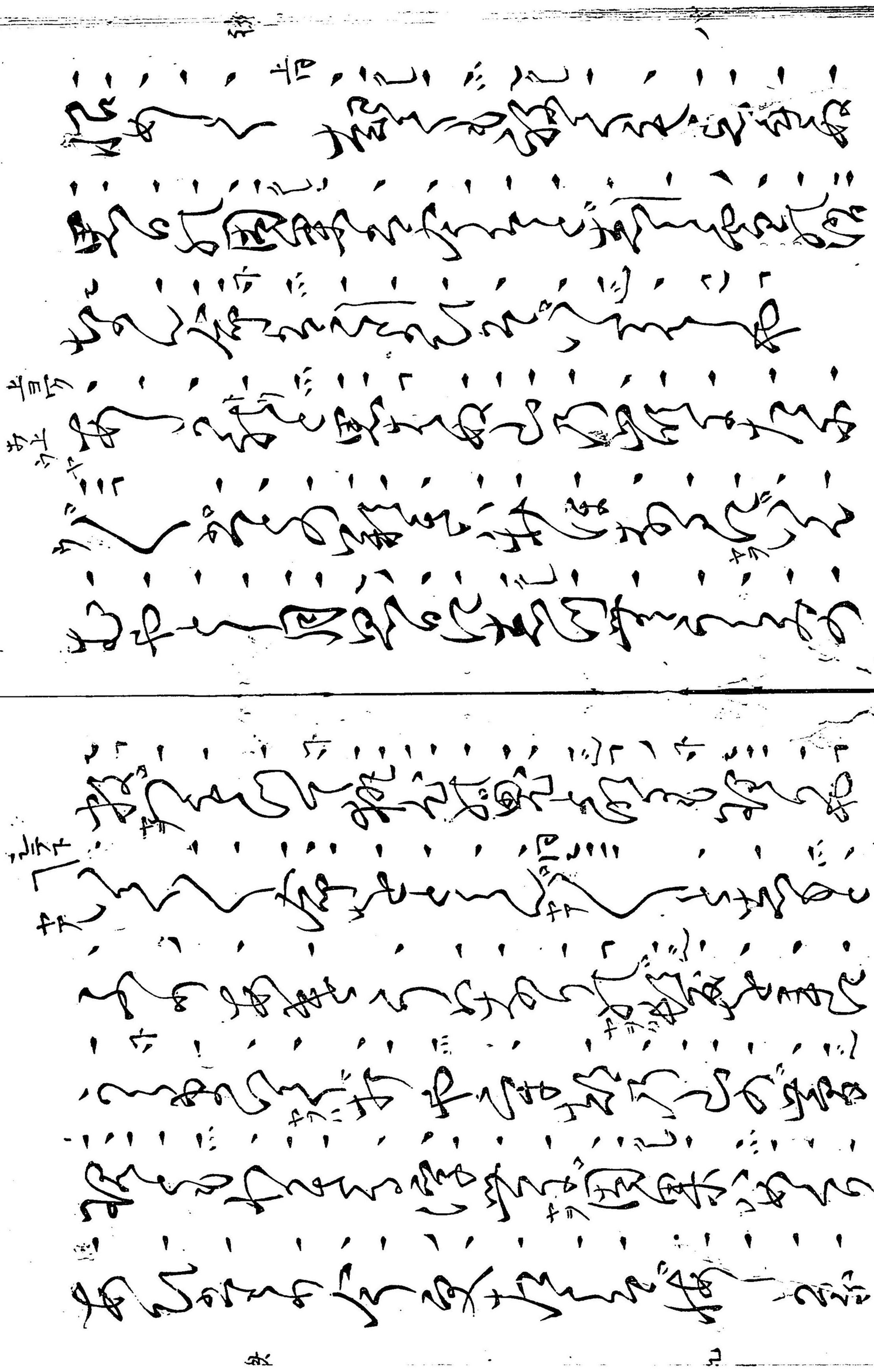

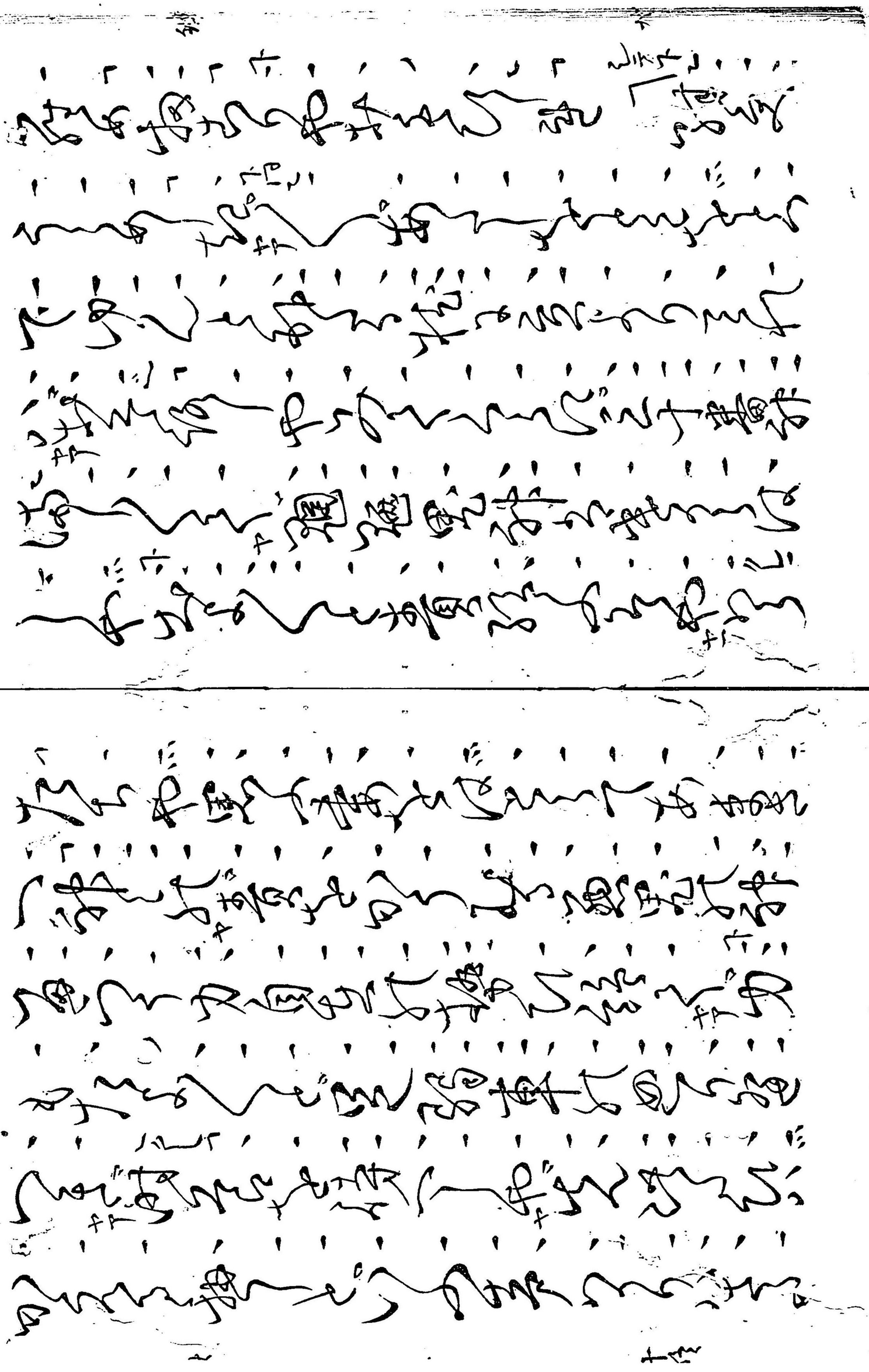

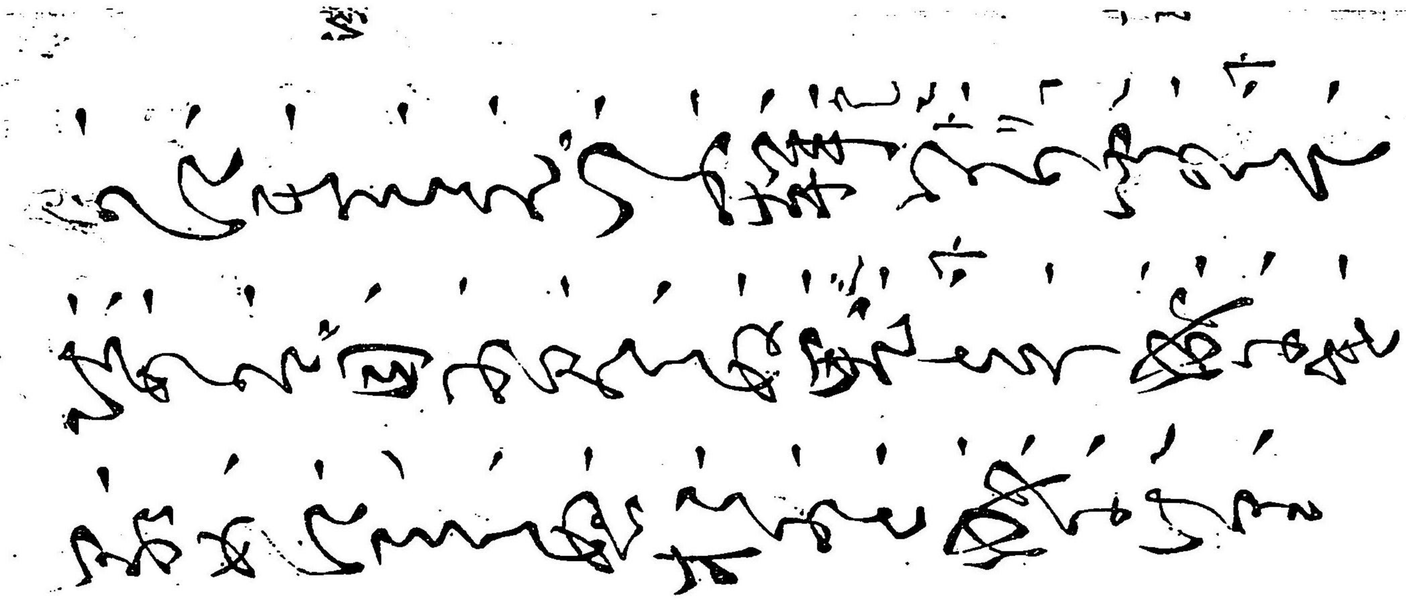

同明治九年三月八日
刻成
彫刻師
出版人
石川縣平民
金澤市竪町横山横町
宮崎良徳