

Glendale's Progress  
As Told by Building  
Total for year 1920, \$3,137,269  
This is a National Record For  
1920 in Proportion to Population  
Total for year 1921, \$5,099,201

# THE GLENDALE EVENING NEWS

Glendale's Growth  
Shown in Population  
Total in 1910 was . . . 2742  
For Year 1920 was . . . 13,356  
Per Cent Increase . . . 393  
Today, Estimated at . . . 25,730

WEATHER: Fair Tonight and Friday.

GLENDALE, LOS ANGELES COUNTY, CALIFORNIA, THURSDAY, FEB. 16, 1922

Eight Pages VOL. XVII NO. 141

## HIGH SCHOOL P. T. A. HEARS TALK ON CIVIC MATTERS

P. E. Fares, Sewer Plant and  
Publicity for City Topics  
of W. H. Reeves' Talk

Vital civic matters and also a way to promote the city of Glendale were discussed at the meeting of the High School Parent-Teacher association, which was held yesterday afternoon in the cafeteria of the high school.

City Manager W. H. Reeves spoke on "The Pacific Electric Rates," "Establishing a Sewage Disposal Plant" and the idea of making Glendale the musical center of the west, in this way putting this city on the map as no other city in the west has been.

In the absence of the president, Mrs. E. B. Wyman, who is just recovering from a slight attack of influenza, the meeting was in charge of the vice-president, Miss Maude Soper, who, after the reading of the minutes by the secretary, Miss Eva Daniels, introduced Mr. Reeves.

Mr. Reeves explained very plainly how, in his opinion, the matter of the high street car fares would seriously injure the growth of Glendale if not remedied.

"A low transportation rate is the logical way to build up a city, and if there was not a low rate to Glendale the people will go elsewhere," said Mr. Reeves.

He also told of what little success he had met in conferring with the railroad commission. He told of the city council hiring a traffic expert to make investigation of the situation and of the report made by the expert favoring the establishment of a municipal bus line.

He also stated that this question would probably be put up before the people as a bond issue.

**Urges Support Be Given**  
The purpose of the council is to relieve the situation which is strangling the growth of the city, he stated, and asked the support of the people of Glendale in any action taken in the matter by the council.

Mr. Reeves told how, in his opinion, the sewer situation is also hampering the growth of the city in more ways than one. He told how Los Angeles has annexed all the territory west of Glendale to the river and practically on all sides of the city.

"This makes it necessary, with the establishment of a sewerage system, to have the disposal plant in the city limits," said Mr. Reeves. "The logical location would be where the gravity will take care of the flow without

(Continued on Page 4.)

## Beautifying Verdugo Wash Is Discussed By County Forester

Stuart J. Flintham, county forester, was in conference this morning with James M. Rhoades, secretary of the Chamber of Commerce, relative to the beautification of Verdugo wash.

The plan of Peter L. Ferry to boulevard that eyecore of the city was discussed, Mr. Flintham learning for the first time of a contemplated plan of nine-foot parkways along 15-foot roadways on each side of a 40-foot concrete channel.

This would permit the growth of two rows of trees which would have to be irrigated, according to the forester. He also advocated the adoption of an ordinance by this city controlling brush fires within the city.

"Many acres of land within the corporate limits lie in the Verdugo foothills," he said, "and this constitutes a menace to county territory. By having an ordinance similar to that passed by the board of supervisors it would be necessary for people clearing land to first get a permit and do the work under supervision."

Mr. Flintham called attention to the fire break now being constructed along the ridge of the Verdugo hills between Roscoe and Tunjunga.

## Miss Grace Goudie, Bride-Elect, Is Guest

Mrs. Frank A. Budway and Mrs. George E. Whittemore of Eagle Rock were hostesses yesterday afternoon at a miscellaneous surprise shower given in honor of Miss Grace Goudie of 324 West Elm avenue, whose marriage to Frank E. Budway is to take place in the near future.

The house was artistically decorated in ferns and almond blossoms. A huge pink crepe umbrella suspended from the ceiling contained the gifts which were showered on the honoree. The making of clothespin brides afforded much amusement to the guests, the prize for the most unique costume was awarded to Miss Goudie, and consisted of a cut glass vase.

After the beautiful and useful gifts, which were presented to the bride-to-be, were inspected, delicious refreshments were served by the hostess. Miss Goudie has been a resident of Glendale for ten years and Mr. Budway, who moved from this city two years ago, also resided here for many years. They both attended grammar school in this city and are graduates of Glendale Union high school. They have a wide circle of friends in this vicinity and their coming marriage is of interest to many.

## Jingles Buy Shingles For Home New and Clean Where Reed Hits Bingles For Evening Herald Green

Does it pay to conduct a column on a metropolitan newspaper? "I'll Say So," echoes Reed Heuts of the Los Angeles Evening Herald staff, as he settles down in the rocking chair at his home here, 456 West. Hollywood street, and considers the plans B. W. Sherwood, designer and builder, has prepared for him.

The new place will be an unusual six-room Spanish bungalow on the southeast corner of Loraine and Campbell street. It will have a patio, everything just as Mr. and Mrs. Heuts desire.

And the cost—about \$4500. Another jingle or two will settle that.

## G. OF C. FORUM DINNER TONIGHT

Dr. Henry R. Harrower Will  
Be Master of Ceremonies  
at Meeting Tonight

After six months watchful waiting for a suitable place to dine and discuss civic problems, the membership of the Glendale Chamber of Commerce tonight will hold its first forum dinner of the new year with President V. M. Hollister introducing Dr. Henry R. Harrower as master of ceremonies. The place is the Chamber of Commerce auditorium. The time is 6:30 o'clock.

Following is the formal program, as announced by Secretary James M. Rhoades:

Invocation, Rev. J. C. Livingston. Dinner. Song, Mr. and Mrs. Harry Girard. Program of work for Chamber of Commerce for 1922.

Duet, Frieda and Irvan Potts; Veda Knapp at piano.

Address, "Co-operation," Dr. R. D. Bird, president Occidental college. Violin solo, Glenn Hurd; Veda Knapp at piano.

Formation of "Ten o'Clock Club," presented by the secretary.

Open forum for presentation and discussion of community topics. Song, "America," led by Harry Girard.

Announcement, everyone invited to remain for a half hour "Get Acquainted Meeting."

## Reading Circle Will Select New Officers

At the meeting of the Mutual Benefit Reading Circle held at the library yesterday with the president, Mrs. A. A. Barton, in charge, a nominating committee consisting of Mrs. H. V. Henry, chairman, Mrs. C. L. Peckham and Mrs. P. Hamming was appointed to present for nomination officers for the ensuing year.

Announcement was made that the regular meeting of the circle will be held on Washington's birthday, and that the birthday anniversary of the circle will be celebrated March 1, to which members will be allowed to bring a guest. There will also be visitors present from out of town.

The sixteen original charter members of the Glendale Music club, which includes Mrs. J. A. Wright, Mrs. Vivian Webb, Mrs. L. N. Hagood, Mrs. Calvin Whiting, Mrs. Grace Jackson, Mrs. Gladys Gibbs Sherman, Mrs. Harry R. Gibbs, Mrs. Warren Roberts, Mrs. C. A. Parker, Mrs. Eva J. Cunningham, Mrs. Helen G. Gode, Mrs. Charles L. Marienne, Mrs. Catherine H. Shank, Mrs. Clara H. Lowinsky, Mrs. Nathan Rigdon, Miss Gertrude Champlain, Mrs. Spencer Robinson and Mrs. Mattison B. Jones, president, all of whom signed at the first meeting of the organization of the club, and also the members of the executive board will be the reception committee for the evening.

Mrs. Colin Cable will have charge of the punch bowls, with the following committee, Mrs. Bert Woodward, Mrs. Helen Campbell, Miss Annie L. McIntyre, Mrs. Haskell Lapham, Mrs. O. E. Von Oven, Mrs. Charles Meadows, Mrs. A. M. Draper, Mrs. Ernest Parker, Mrs. Ella Richardson, Mrs. R. W. Meeker and Mrs. Kent.

With the exception of the announcement that Miss Frieda Peycke will be one of the artists to appear, the program for the evening is being kept as a surprise.

## Mrs. George C. Harris Gives Surprise Party

A number of the members of the R. T. W. class of the First Baptist church were entertained Tuesday night with a surprise valentine party at the home of Mrs. George C. Harris, 1268 South Mariposa street.

Lightly were covered with red hearts, which decorations were also used profusely throughout the rooms. Various amusing games were played and refreshments served.

Those present included Mrs. Jennie B. Dossie, teacher of the class; Mrs. Violet Hatch, Mrs. Frances Morrow, Mrs. Ruth Bentley, Mrs. Ruby Kallbaugh, Mrs. Bessie Maxwell, Mrs. Jean Lore, Mrs. Bertha Howard and Mrs. Maud Van Wormer and the hostess.

## W. C. T. U. WILL MEET

The Glendale W. C. T. U. will meet Friday afternoon, February 17, at 2 o'clock at the home of Mrs. David Francis, 136 N. Kenwood street, and will be in the nature of a Frances Willard memorial meeting.

Miss Emma Mead, corresponding secretary of the state W. C. T. U. of South Dakota will give an address on her attendance as a delegate to the world's convention in London and Miss Alice Frank will present the matter of the Wright bill for a bonedry campaign.

## PROPOSES TO RAISE LIGHTWEIGHT TEAM REQUIREMENTS OF REALTY BOARD CASABA BATTLE

Organization Adopts Rule to  
Increase Standard for  
Applicants; New Plans

The Glendale Realty Board held a business meeting last night in the auditorium of the Citizens' building and a number of matters of interest to the real estate profession were discussed.

A resolution was introduced that it be "the sense of the meeting that the Glendale Realty Board not recognize any applications for membership from any person not actively engaged in the real estate business in an established place of business outside of a residence." Motion was made for its adoption by Charles B. Guthrie and passed unanimously.

"The purpose of this is to raise the standard of members in the Glendale Realty Board," declared E. P. Hayward. "We are trying to get the very best of the board and we don't want people in it that we consider merely temporary real estate operators without any substantial backing and who are not located in an office and equipped to handle the business properly."

**Letters Are Offered**  
The Glendale Chamber of Commerce now receives an average of about thirty letters a day from families who are considering coming to Glendale from all parts of the United States. At a recent meeting Secretary James M. Rhoades offered to divide these names among the realtors who are members of the Chamber of Commerce and suggested that the realty board take steps to divide a certain number of these among its membership.

Charles B. Guthrie reported last night that he had made a sale from one of the names given him by the Chamber of Commerce, already. This stimulated the keen interest of the other members of the board immediately.

It was unanimously voted that the Glendale Realty Board, as a body, should take out a membership in the Chamber of Commerce.

An active real estate board of any importance should have a strong interest in civic welfare, according to the consensus of the meeting. A. M. Yale, who was elected vice president of the board, was named chairman of a permanent committee to keep in touch with civic developments affecting the real estate profession.

(Continued on Page 4.)

Midgets Beat South Pasadena  
Squad by 14 to 8 Score;  
Paperweights Winner

Glendale high school's chances for a championship lightweight basketball season were markedly increased yesterday when Coach Hayward's Midgets walloped the South Pasadena 130 pounders to the tune of 14 to 8. The game, which was a scheduled Central league fracas, was staged at South Pasadena before an enthusiastic crowd of rooters.

Due to the playing on an outdoor court, which was made slippery with a thin coat of gravel, the contest was relatively slow and scoring was far less frequent than it would have been in a gymnasium. The Glendale casaba tossers, however, managed to obtain a better focus on the hoops toward the end of the last period, their shooting ability far outclassing that of their Tiger foe.

**Butts Proves Star**  
Horatio Butts, Hayward's stocky little forward, was the outstanding star of the afternoon's program, his performance being head and shoulders above that of any player on the court. His ability to dribble and score baskets when surrounded by three or four opponents was exhibited on several occasions and he was easily the most feared man on the Black and Red lineup. He was responsible for 10 of his team's 14 points.

Co-carrying with Butts was Pete Fruhling, Glendale's newest all-round athlete. Fruhling plays the same brand of game at guard on a basketball team as he does at short-stop on the baseball nine, his strong asset being his consistency day in and day out. And yesterday was no exception, his efforts under the South Pasadena goal resulting in the preventing of numerous Black and Orange baskets.

**Demonstrate Superiority**  
The first half of the game, which was an exhibition of much action and few results, was particularly devoid of scoring by either side, the timer's whistle blowing with the score standing 6 to 4 in favor of Glendale. However, the locals soon became "acclimated" to the strange game, and early in the last half demonstrating their superiority over their rivals. Had the contest been staged in the local gymnasium the total number of points made by Hayward's team would have been

(Continued on Page 5.)

## Today's World News In Brief (By International News Service to Glendale Evening News)

THOUSANDS STRIVING TO CLEAR NEW YORK OF SNOW

NEW YORK, Feb. 16.—Yesterday's record snowstorm slackened to flurries during the night and today had ceased entirely, being replaced by brisk cold weather. Sixteen thousand unemployed found jobs at \$5 a day struggling to clear the sidewalks and crossings. Great motor plows were used in the streets. New Yorkers, clad in overshoes and goloshes, skidded over slippery pavements to their work.

U. S. TROOPS ARE IN READINESS FOR DUTY ON BORDER

WASHINGTON, Feb. 16.—United States troops are being held in readiness at El Paso and other points along the Mexican border for instant duty in event of disturbances requiring military action, it was announced at the war department today. Orders to this effect have been issued by Major General Hines, the corps area commander, with headquarters at Fort Sam Houston. It was said that there had been no concentration of troops but that officers along the Rio Grande have increased their vigilance due to recent trouble along the border.

MANY MEN LOCKED OUT BY DENMARK'S INDUSTRIES

WASHINGTON, Feb. 16.—A lockout affecting approximately 125,000 men in the leading industries throughout Denmark has just been declared by employers, according to advices received today by the state department from Marion Letcher, American consul at Copenhagen. The chief industries affected are the boot, shoe and building trades. The government had proposed government arbitration of differences between employes and employers, but this was rejected by the men and thereupon the employers declared the lockout.

BRITISH TROOPS ARRIVE IN BELFAST TO AID OTHERS

BELFAST, Feb. 16.—British troop reinforcements arrived here today to strengthen the garrison and to assist in the preservation of order in Belfast and throughout Ulster province. They consisted of a battalion from the Warwickshire infantry regiment. Shooting was renewed this morning. Workmen were attacked on their way to places of employment. A priest—the Rev. Father McGrath—a woman, a policeman and a civilian pedestrian were wounded by a bomb explosion in Earl street. A police sergeant, who was accidentally wounded while examining a machine gun in the police barracks, died of his wounds.

MELLON DENIES INELIGIBILITY TO BE U. S. TREASURER

WASHINGTON, Feb. 16.—Andrew D. Mellon denied today that he was ineligible to serve as secretary of the treasury. While declining to issue a formal reply to charges of Senator Watson, democrat, of Georgia, who declared in the senate that Mellon was serving illegally because of his vast business and financial interests, the secretary of the treasury said that he was not "disturbed" by these statements, because he had retired as president and director of all banks in which he was interested before becoming a member of the cabinet. Mellon explained that his financial connections were now those of a stockholder and said that before he accepted the portfolio as secretary of the treasury he had consulted with the late Senator Knox of Pennsylvania and had been assured that he would be eligible if he retired from active control of the companies in which he had large interests.

ALLEGED SPY ROOM FEATURED IN OBENCHAIN TRIAL

LOS ANGELES, Feb. 16.—Aiming smashing blows at the defense, the district attorney sought today to clinch its claim that beautiful Mrs. Madalynne Obenchain conspired with Arthur C. Burch to slay J. Belton Kennedy, her sweetheart, and that she plotted with Burch in a hotel room within 100 feet of their victim, as they watched him. In support of this contention, the state called as its first witness today Thomas M. Haley, proprietor of the Hotel Russell, who was interrupted late yesterday when the defense sought vainly to prevent this testimony going before the jury. Haley told of the renting of a room to Burch, who was particular to get a front one from which Kennedy's office across the street was clearly visible, and of alleged "death trusts" held in the room by Mrs. Obenchain and Burch. Deputy District Attorney Asa Keyes announced that his plans to have the regular session of court today held at the Beverly Glen club had been changed and that the trip would not be taken until next week. He stated it was possible that after several minor witnesses had been examined today the jury would be taken to the Hotel Russell, where Haley would be recalled as a witness to explain statements he made in regard to Burch's action in the hotel room prior to the day of the murder.

SECRET INQUIRY INTO TAYLOR MURDER CONTINUED

LOS ANGELES, Feb. 16.—Probable questioning of Mabel Normand. Investigation of an unverified report that a threatening letter was found among the effects of William D. Taylor. Intensive search for several thousand dollars' worth of oil stock and a considerable amount of cash belonging to the Taylor estate still missing. Continuation of a secret quiz of a dozen film personages in the hope that the information secured from all may shed light on the murder. These were the chief activities under way today as officialdom entered its third week of endeavor to pierce the black curtain of mystery surrounding the slaying of the famous film director. Questioning of Miss Normand was to be deferred until she has recovered from her illness, which is causing her friends much concern. She is to be questioned this time by representatives of the sheriff's office who desire to clear up a number of points raised through the re-enactment by William Davis, Miss Normand's chauffeur of his recollection of events the night of February 1, when the film star visited the Taylor home a few minutes before his death. According to deputy sheriffs, Davis placed the time of the departure of the Normand car after Taylor had escorted Miss Normand to the curb at 7:40 o'clock. This was the first time this had been brought out. The sheriff's deputies are practically going over the ground

(Continued on page 2)

## FORM ORGANIZATION ON IMPROVEMENTS FOR WOODLANDS

Hold Large Meeting, Select  
Officers and Committees  
to Further District

With a view of taking action to obtain needed improvements, a rousing meeting of 100 property owners and residents of the Verdugo Woodlands, met last Saturday night at the R. D. Estes store in Canada boulevard. It is stated that many residents could not be notified in time to attend.

G. D. Mason of El Rito avenue called the meeting to order and John L. Bolen, Canada boulevard and Wabasso Way, was elected permanent chairman and Mrs. J. R. Butler, 1631 Del Valle avenue, was named secretary and treasurer of the new organization.

Following organization, talks were made by several citizens as to the needs of the residents of the "Woodlands," stating reasons why they insist on certain improvement being made. Among the speakers were H. B. Woodill, E. C. Boynton, Mrs. J. R. Butler, George A. Cleveland, Jr., C. E. Denny, R. D. Estes, Mrs. Alfred G. Potts and S. W. Stern.

**Gas Most Urgent Need**

It was pointed out that the most urgent need is gas—that service not having been extended to that portion of Glendale. Other subjects discussed included street lighting, street work and taxation. Much valuable information was proffered by those present and it appeared from data available that the "Woodlands" district has been third in the amount of taxes paid, but no one could recall where any part of the money had been expended for improvements in the vicinity of the property owners present.

It also appeared that a bond issue was voted some time in 1920 in the sum of \$250,000, of which the sum of \$75,000 was to be spent in the "Woodlands" and the people of the district voted on the issue with that distinct representation and understanding, yet it was stated that not one penny of this money has been used, to date, to better the conditions there.

As a result, the consensus of opinion at the meeting favored looking into the matter to see if there was not a way to acquire some of the benefits that the large amount of tax money paid by them, and the proceeds of

(Continued on Page 8)

## Glendale's Petition for Bus Franchise Before Commission

Another step may be taken today towards the establishment of a municipal bus line.

The Public Utilities Commission of Los Angeles this morning was scheduled to review Glendale's petition for a franchise to traverse certain streets of Los Angeles.

To be present at the hearing a number of city officials made the trip to Los Angeles. Among them were Mayor Spencer Robinson, City Manager W. H. Reeves, C. D. Gulick, traffic expert, and members of the city council.

Mr. Gulick asserted before departure this morning that the pamphlet recently issued by the Pacific Electric defending its recent increase was "a fine argument in favor of a bus line."

"There is an old saying," remarked Mr. Gulick, "that, if you give a calf rope enough it will hang itself."

In the application a bus line terminal in Los Angeles was asked at Olive street between Eighth and Ninth as the proposed location. Action on the application was expected late today.

Glendale proposes to inaugurate a 15-cent one-way and 25-cent round-trip fare, it is stated in the application.

Twelve two-ton trucks, equipped to accommodate 29 passengers, would be used with five-minute schedules during the peak hours and 12-minute service throughout the day.

Seven busses would be held in reserve for peak hour traffic.

Average speed will be fifteen miles per hour. Maximum speed twenty-five miles per hour. Time on route, thirty-five minutes. No local Los Angeles traffic will be handled.

The delegation from Glendale was informed that the engineering department of the commission was favorably inclined towards the bus line and would interpose no obstruction. They were told that the commission saw no reason whatever why it should discriminate against a municipal bus line. They were assured that traffic objections might be overcome.

## Glendale Avenue Club to Meet Friday Night

Resolutions are to be drafted and ratified Friday night by the Glendale Avenue Improvement association in session at the council chambers in the city hall with a view of getting the Salt Lake railroad line off of that boulevard, it is stated by Attorney Harry C. Levey, chairman of the organization, who has called a meeting for 7:45 o'clock. Every resident on Glendale avenue and vicinity is expected to attend and discuss the civic questions concerned.



**D. C. Stevens**  
**BUILDER AND CONTRACTOR**  
 219 1/2 E. Broadway, Glendale  
 Estimates Furnished  
 Phone Glendale 680-J

**A. N. Early, D. C., Ph. C.**  
**Chiropractor**  
 Fifth Year in Practice  
 No. 8 Rudy Bldg.  
 Corner Brand Blvd. and Broadway  
 Phone Glendale 1916-J

**THE GLENDALE EVENING NEWS**  
 Published Daily Except Sunday  
 A. T. COWAN, Publisher and Proprietor  
 Office of Publication, 139 South Brand Boulevard  
 PHONE GLENDALE 132

THE GLENDALE EVENING NEWS HAS THE COMPLETE LEASED WIRE REPORT OF THE INTERNATIONAL NEWS SERVICE

Entered as second-class matter, Jan. 12, 1922, at the Postoffice at Glendale, Cal., under the Act of March 3, 1879

SUBSCRIPTION RATE—Single Copy, 5 Cents; One Year, \$5.00; Six Months, \$2.75; Three Months, \$1.40; Two Months, \$1.00; One Month, 60c

GLENDALE, CALIFORNIA, THURSDAY, FEBRUARY 16, 1922

Glendale Carpenters' Union, Local No. 503, meets Monday evening at 7:30 in E. of P. Hall, Park and Brand. Visiting Carpenters Invited. R. T. Hamilton, Business Agent. Phone Glendale 1280-W

**WHY BE SICK?**  
 Adjustments Remove the Cause of Disease  
**Albert Vack, D. C. Ph. C.**  
**CHIROPRACTOR**  
 105 S. Maryland, cor. Broadway  
 Glendale 1626-W. Hours 9-12, 1-7. Examination free

**ROY E. DIEM**  
**BUILDER AND CONTRACTOR**  
 Plans and Specifications Furnished  
 Estimates Gladly Given  
 Glendale 064-M 411 East Lomita  
 Promptness Accuracy

Do You Want Health? If So, Consult FREE OF CHARGE  
**HEWEN & POOL**  
**Chiropractors**  
 209 1/2 S. Brand Blvd., Glendale  
 Phone Glendale 1314-W

Phone Colo. 4869 Efficiency  
**CEDRIC E. BROWN**  
**BUILDER AND CONTRACTOR**  
 Estimating  
 845 Atchison St. Pasadena, Cal.

**WE ARE HELPING OTHERS, WHY NOT YOU?**  
**EBLE & EBLE**  
 Palmer School  
**Chiropractors**  
 228 S. Louise St., Opp. High School.  
 Phone Glendale 26-W

**LOW BUILDING CO.**  
**DESIGNERS AND BUILDERS**  
 Free Plans and Specifications  
 The Houses Are Cheap as Frame  
 111 N. Glendale Ave. Glendale 226  
 R. C. LOW, MGR.

**J. K. GILKERSON**  
**CHIROPRACTOR**  
 CITY OFFICE  
 1117 VAN NUYS BLDG.  
 Phone 65664 Glendale 501-M

**Wm. E. Clark**  
**Plumbing Service**  
 Across from City Hall, Glendale  
 Phone 1210

Phones—Glen. 2338-J, or Glen. 2338-W  
 Hours—10 to 12 and 2 to 5:30  
 Sunday by Appointment  
**DR. J. ANDERSON**  
 Physician and Surgeon  
 EYE, EAR, NOSE AND THROAT  
 Glasses Fitted  
 S. W. Cor. Brand Blvd. and California.  
 Entrance 102 W. California St.

PROMPTNESS ACCURACY  
**DIXON**  
**SASH AND DOOR CO.**  
 Hundreds of Glendale Home Builders  
 Are Our Satisfied Customers. Let us  
 figure YOUR Sash, Door and Plate  
 Glass Lists  
 205 E. Broadway Glendale 424

**F. M. COLLIER, M. D.**  
 Eye, Ear, Nose and Throat  
 Glasses Fitted  
 Hours, 9 a. m. to 4 p. m. and by ap-  
 pointment. Phone Glendale 1128;  
 125 1/2 N. Brand Blvd., Glendale, Calif.

House Wiring Fixtures  
**Jewel Electric Company**  
 Glendale 568. 200-202 E. Broadway  
 Repairing Appliances

**DR. MARLENEE**  
 Optometrist—Optician  
 RELIABILITY, QUALITY, SERVICE  
 20 YEARS A SPECIALIST  
 Own Complete Grinding Plant  
 Phone for Appointment—Office 108-R  
 Residence 39-J  
 104 E. BROADWAY, GLENDALE, CAL.

**ROOFING**  
 Repair Work Done Reasonable  
 Call  
**PINKNEY ROOFING CO.**  
 1308 East Broadway  
 Composition Work a Specialty  
 Glendale 1567-J

**DR. PAUL D. FRIDD**  
**DENTIST**  
 Office Hours 9 a. m. to 5 p. m.  
 Evenings by Appointment  
 In Glendale Theatre Bldg.  
 124 S. Brand Glendale 1432

**W. PAULL**  
 ELECTRIC WIRING AND  
 FIXTURES  
 REPAIRS A SPECIALTY  
 316 Vine St. Phone Glen. 2143-W

Phone 12119  
**DR. R. L. YOUNG**  
**DENTIST**  
**Extraction Specialist**  
 202 1/2 S. Bdw., Cor. 2nd, Los Angeles  
 Residence, Glendale 242-W

**A. J. THIELEN**  
 SHEET METAL WORKS  
 Sheet Metal Work of All Kinds  
 Special Attention Given to  
 Jobbing and Repairs.  
 Phone Glendale 2308  
 1418 S. San Fernando Road, Glendale

**OTIS SYSTEM OF**  
**OSTEOPATHY**  
 DR. J. J. O'NEIL, Nicksville, 1965,  
 DR. C. J. MORRIS, Kicksville, 1917,  
 702 E. Broadway. Open Evenings.  
 Glendale 2201, Res. Glen. 2309-45  
 Folding table for home treatments.  
 Physical and mental regeneration.  
 PAINSTAKING THOROUGHNESS.

**PANAMA TRANSFER & STORAGE CO.**  
 Phone Glen. 990. Night 1562. Baggage  
 Stored 7 Days Free. Trunks,  
 Freight, Furniture, Pianos, General  
 Hauling. C. Hice, 118 East Broadway

**HANNAH LUELLA HUKILL, M. D.**  
 PHYSICIAN AND  
 CHIROPRACTOR  
 Diseases of Women; Obstetrics and  
 Children's Diseases  
 102 W. California, Glendale 607-R  
 Hours—2 to 5 and 7 to 8 p. m.

**TRUCKING**  
 WE MOVE ANYTHING  
 Prices Reasonable  
**HARRY'S TRUCK CO.**  
 312 E. Broadway—Glendale 180  
 C. E. Phillips, Prop.  
 Night Phone Glendale 365-R  
 Phone Glendale 611

Phone Glendale 2265-M Hours 10-4  
**DR. BION S. WARNER**  
**Osteopathic Physician**  
 L. A. Trust & Savings Bank Bldg.  
 108 N. Brand Glendale, Calif.  
 Residence, 478 Riverdale Drive  
 Phone Glendale 1494-M

**Anderson's Express**  
 and Transfer  
 Cigar Stand, P. E. Station,  
 100 North Brand Blvd.  
 Phone Glendale 641

**ANDREW J. CRONISE**  
 OPTOMETRIST  
 and OPTICIAN  
 Evenings by Appointment  
 200 1/2 W. Broadway Glendale, Cal.

**Morgan Bros.' Transfer**  
 Formerly  
**Jesse's Express**  
 Glendale 75 117 E. Broadway

**Insure Your Property**  
 With Parish & Burton  
 Suite 6, Rudy Bldg. Glendale 291-R  
 Best Companies Represented

**ACME CESSPOOL**  
**CLEANING CO.**  
 Large Tanks—Work Done by  
 Sanitary and Odorless Method  
 WILSHIRE 3158  
 Phone Charges Refunded if Order is  
 Placed With Us

**JOHN MARQUARDT**  
 Director of Municipal Orchestra  
 Rehearsals Tuesday Nights, at 7:30  
 Room 124 High School West Wing.  
 Violin Instruction  
 Cor. Brand Blvd. and Burchett St.

**CESSPOOLS**  
 Promptness and Reliability Counts  
**F. C. Butterfield**  
 Special Attention to Overflows  
 1246 E. California. Glendale 840-M

**I. O. O. F.**  
 111-A E. Broadway  
 Meets Thursday evenings. Al-  
 fred Baines, N. G., 312 E. Broad-  
 way. A. D. Hurd, V. G., 110 S.  
 Adams St.

**CESSPOOLS**  
**W. E. Hunter**  
 Phone Glendale 2281-R  
 or Glendale 1926  
 Office—806 South San Fernando Rd

Ready-to-Wear Glendale 2312  
**Fashion Shoppe**  
 Fine Dressmaking  
 LADIES' TAILORING  
 406 S. Brand Glendale 2312

**GLENDALE RAPID**  
**TRANSIT CO.**  
 200 West Broadway  
 Special Attention Given To  
 Baggage and all Light Hauling  
 Chas. E. McNary  
 Phone Glen. 67; Night, Gl. 326-W

You can't please everybody, no;  
 try pleasing somebody.  
**Measurements Taken and Estimates Gladly Furnished**  
 Phone Glendale 2012

**Today's World News In Brief**  
 (By International News Service to Glendale Evening News)

(Continued From Page 1)  
 covered in the police investigation with a view to determining whether any important points were overlooked and to question witnesses in the light of information from other sources now on hand. Officials working on the case were inclined to place little credence in the report that a threatening missive had been found. District Attorney Woolwine said he had seen no such document. According to this story, the letter was written by a man who had been stigmatized shortly after the world war as a "slacker" by Taylor. Smarting under this, the man was said to have sworn to "get even" with the film director.

**CITY AND COUNTY OFFICIALS IN CONSPIRACY, CLAIMED**  
 NEWPORT, Ky., Feb. 16.—Federal warrants were issued today for the arrest of Mayor Joseph Hermann of Newport; Frank Bregel, chief of police; Campbell County Attorney Conrad Metz, County Detective Ed "Buck" Hamilton, and County Patrolmen James Steeder and Charles Bullett. The warrants charge conspiracy to violate a federal law and relate to the prohibition amendment. Four hundred soldiers are doing guard duty at the court house.

**HEAVY BLIZZARD IS RAGING OFF NEW JERSEY COAST**  
 CAPE MAY, N. J., Feb. 16.—One of the worst blizzards in years is raging off the New Jersey coast, causing fears by navy men today that a submarine scheduled to leave League Island navy yard last night for New London, Conn., may be caught in difficulties. The coast guard cutter Kickapoo waits with full steam up, ready to respond to any distress signals.

**SAYS DANGERS OF WAR IN PACIFIC ARE REMOVED**  
 LONDON, Feb. 16.—The Washington conference has removed the dangers of war in the Pacific, Premier Lloyd George declared this afternoon in a speech at a luncheon given by the cabinet in honor of A. J. Balfour. Balfour was acting head of the British delegation at the Washington conference. In addition to the cabinet, the coalition members of commons were present at the luncheon.

**ORDERS REDUCTION OF U. S. FORCE NOW IN GERMANY**  
 WASHINGTON, Feb. 16.—A substantial reduction in the strength of the American forces in Germany was ordered today by Secretary of War Weeks in a cablegram to Major General Henry T. Allen, commanding at Coblenz. The new cut will reduce the force by 203 officers and 3000 enlisted men, and is to be made effective as soon as possible.

**HARDING FAVORS SALES TAX FOR SOLDIER BONUS**  
 WASHINGTON, Feb. 16.—President Harding favors the imposition of a sales tax to provide a soldiers' bonus. The administration's decision was made known to congress in a letter to Senator McCumber, republican, of North Dakota, chairman of the senate finance committee, and Representative Fordney, republican, of Michigan, chairman of the house ways and means committee.

**ADVANCE GUARD OF CHICAGO CUBS EN ROUTE HERE**  
 CHICAGO, Feb. 16.—Nine ambitious ball tossers made up the advance guard of the Chicago Cubs, which got away today for the spring training grounds at Catalina Island. Seven others will join the party at Kansas City. Six more will be picked up at Los Angeles and the squad will begin active training Monday morning.

**PLEADS FOR SPEEDY PASSAGE OF IRISH FREE ACT**  
 LONDON, Feb. 16.—Colonial Secretary Winston Churchill in the house of commons this afternoon moved the second reading of the Irish free state act and pleaded for its speedy passage.

**TEX RICKARD, FIGHT PROMOTER, UNDER INDICTMENT**  
 NEW YORK, Feb. 16.—Tex Rickard, fight promoter, was indicted today by the grand jury on a statutory charge brought by the Society for the Prevention of Cruelty to Children.

**Extra Clear Thick Red Cedar Shingles**  
 Like They Use on the Best Homes Back East  
**WE HAVE JUST RECEIVED FOUR CARLOADS OF THEM**  
 We Also Have a Complete New Stock of All Kinds of Lumber  
 Get Our Prices—That's All  
**INDEPENDENT LUMBER CO.**  
 Yards, San Fernando Road and Doran Street. Telephone 16-R  
 Branch Yards at Marian and Tujunga

**BETZ & REYNOLDS**  
**CONTRACTORS**  
 ESTIMATES FURNISHED ON MANTELS, PORCHES AND BUILDINGS  
 405 Hawthorne, Glen. 2097-J; 904 East Wilson, Glen. 2034-M

**LEWIS C. DAVIS**  
 Shades, Linoleums, Curtain Rods,  
 Congoleum Rugs  
 Measurements Taken and Estimates Gladly Furnished  
 Phone Glendale 2012

**The Land**

Is the source of all values—a definite tangible asset that cannot be taken away or destroyed. Land which has high earning power constitutes the ideal security for bonds in that it assures safety of principal and interest.

Send for our list of First Mortgage Land Bonds. They bear interest rates varying from 7% to 7 3/4% and they are a Legal Investment for Savings Banks in this state.

**HUNTER, DULIN & CO.**

GOVERNMENT, MUNICIPAL AND CORPORATION BONDS  
 I. N. Van Nuys Building  
 Los Angeles  
 Phone Main 6301  
 SAN DIEGO First National Bank Bldg.  
 SANTA BARBARA 1119 State St.  
 OAKLAND

**COMMENT THAT'S ALL**

**New Transportation Era Succeed Without "a Show" Lineberger Does Duty Benefits for Posterity**  
 By Gil A. Cowan

AN automobile traveling over the rails of the Santa Fe between Los Angeles and Phoenix yesterday broke the records of the fastest limited railroad train. That is but one part of a great big idea which has been brought home to Glendale in the last few days. Is not the day of the steam engine, the unwieldy passenger coaches, coming quickly to an end?

As a successor for these there will be low, light, underslung cars traveling at a greater speed with smaller cost of operation. It is probable that such machines will be electrically driven, but incorporating all of the good features of an automobile. For years no one thought that the sound from a phonograph could be turned under the mechanism, but it has been done and everybody connected with that industry looks foolish when you ask why didn't they do it from the first.

Likewise, the electric cars have been made larger and larger until they are anything but pleasant for a motorist or pedestrian to think about as the great trains swing around the street corners. Some day there will be a neat looking car produced that will not be like the "dinky" one-man convulsions now in use on some of the city and suburban lines. If you do not believe this, look at the typewriter industry.

The Blickensderfer showed that a light machine could be made; the Remington and Corona companies now produce a satisfactory model that equals the heavier models. And that isn't all, either. In the automobile industry the fire cars took a tractor engine to pull them up hill. Now they will go up in "high."

Watch for the new types of street cars, motor busses and transportation equipment generally.

More than 100 motor parties are coming to southern California daily, it is reported. This, in spite of the snow and rain and dull business in the east. It looks as though Glendale—in spite of Roger Babson reports and Dun and Bradstreet reviews—will not see any so-called "hard times." To be perfectly frank with Messrs. Babson, Dun, et al., "they ain't here."

No sirree! Glendale is going ahead so fast that while heart trouble may be apparent in the growing youth, it is a dead sure cinch it will never starve to death. Business failure in Glendale is unwarranted by good judgment and strict attention. Many things succeed here that wouldn't have a "ghost of a show" elsewhere.

With the early reduction of rail fares for summer travel westward, there is every reason to believe that the summer's sunshine will bring a greater harvest of dollars than ever before. Congressman Walter F. Lineberger, representing this district, has arrived in Washington after a two months' visit in Europe, where he studied economic and political conditions. There is a real service performed by the former soldier, and now civil servant of the United States. Although elected late in the day, the Glendale friends of this man feel sure he is more than making good.

Another organization—the Verdugo Woodlands Improvement association—has opened a campaign which should result in civic betterment. With one of the most beautiful spots in the world to work upon, their efforts will stand out in years to come as that of pioneers. The larger the plan, the greater benefits for posterity.

The Great Sunken lake in the Cascade mountains is the most deeply sunken lake in the world. It is 2000 feet down to the surface of the water, but the depth of the water is unknown.



**Shoe Repairing for less**

Money. Save the sole and you save all. We call for and deliver. No extra charge. Just phone Glendale 180.  
 Men's Sewed Sole and Rubber Heel, \$1.90.  
 Ladies' Sewed Sole and Rubber Heel, \$1.50.  
 Boys and Girls according to size. Try our USKIDE SOLES for the Boy's Shoes. Guaranteed for four months' wear.

**BAINES**  
 312 E. Broadway  
 Opposite Fire Hall

**Dramatic Art Studio**

101 N. Cedar. Tel. Glen. 898-W  
 All branches of personal culture taught according to latest university methods.  
 —FACULTY—  
 EVELYN M. S. LABADIE, B.S., B.O., Director and specialist in dramatic expression for professionals; adults and boys.  
 ALLINE SIMMONS, Dramatic Reader  
 Specialist in girls' classes, available as party entertainer and coach for amateur plays.  
 DOROTHY WRIGHT  
 Dancing and pantomime; specialist in natural method of expression.  
 LILLA E. LITCH  
 Teacher of piano, Leschetizky system, accompanist, organ. Classes for all ages.

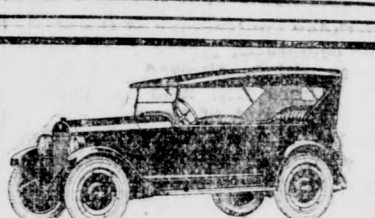

There is no equal to the great value of the new series of the good

**MAXWELL**

Disc Steel Wheels and Cord Tires  
 No Extra Charge  
**Glendale Motor Car Co.**  
 246 So. Brand  
 Phone Glendale 646

**L. H. Wilson**

**Realtor**  
 1034 San Fernando Road  
 San Fernando Road property our specialty.  
 Glendale 1551

**OPEN SUNDAYS ALL DAY**

**PURITY BAKERY**  
 718 EAST BROADWAY

**GLENDALE COMMERCIAL SCHOOL**

COMPLETE BOOKKEEPING, SHORTHAND, SECRETARIAL, CLERICAL AND SPECIAL COURSES  
 Enter at Any Time. Individual Instruction. 224 S. Brand Blvd.  
 Phone Glendale 85

**AUTO BODY AND FENDER REPAIRING**

—BAKED ENAMELING AND RADIATOR REPAIRING—  
**GLENDALE AUTO BODY & FENDER SHOP**  
 Rear of 133 South Brand  
 Phone Glendale 904-J

**ROOFING**

New Composition Roofs Laid. Old Roofs Rebuilt or Repaired. Material and Labor Fully Guaranteed. Estimates cheerfully given.

**BENTLEY-SCHOENEMAN LUMBER CO.**  
 460 West Los Feliz Road  
 Glendale 49 Glendale 51

**Glendale Tile & Mantel Co.**

FLOORS, WALLS, MANTELS, TILE, SINKS, BATH TUBS, MOSAIC MARBLE—  
**JOSEPH FORTUNATO**  
 Manager  
 534 North Isabel Street, Glendale

**PEERLESS CLEANERS AND DYERS**

formerly  
**Schaffer & Miles**  
 WELL CLEAN FOR YOU  
 WELL DYE FOR YOU  
 Try Our Snappy Service  
 Alterations a Specialty  
 Phone Glen. 72 Glendale, Cal.

**SYSTEM DYE WORKS**

**SERVICE and SATISFACTION**  
 Phone Glendale 1634  
 109 W. Broadway  
 E. P. BECK M. M. BECK

**WE KNOW HOW TO DO IT**

Glendale Carpet & Mattress Works  
 1411 S. San Fernando Road. Mattresses renovated; new ones, any kind; carpets cleaned; upholstering. Glendale 1928

**COX and SAM**

**Ford Repairing**  
 110 N. Louise Glen. 186

**STANDARD**

Furniture Refinishing Co. Your Old Furniture Made New  
 Thirty Years' Experience  
 Pianos, Office Fixtures, Etc.  
 Temporary Phone Glendale 1501  
 108 S. Maryland, Glendale, Calif.



**FIRE INSURANCE!**  
—Nine A-1 Good Companies  
Independent—Lowest Rates.  
Also Auto Insurance, Com-  
pensation Insurance, Earth-  
quake and Burglar Insurance  
**H. L. MILLER CO.**  
109 S. Brand. Glendale 853

SEE  
WINDOW  
**Ekonomikal**  
Electric  
**Bed Warmer**  
Cost of  
operation  
1c for 10 hours  
**\$3.75**  
at  
**Spohr's**  
Drug Store  
Glendale 156

**CLEANERS - DYERS**  
OF GLENDALE  
**Fanset**  
DYE WORKS  
None  
Better  
RAY E. GOODE O. H. BELEV  
110 East Broadway, Glendale 155

**Public Stenographer**  
MARY E. SMITH  
Room 6, First National Bank Bldg.  
Telephone Glendale 2377  
Glendale, Calif.

**PEARL G. CURRAN**  
Teacher of Piano and Theory  
Graduate Royal Conservatorium of  
Music, Leipzig, Germany  
Under Prof. Rabel Tschelmüller,  
Pupil of Prof. J. Philipp, Conserva-  
toire Femina, Paris, France.  
Pearl Keller Studio Tel. 61, 1377

**PIANO TUNING**  
EXPERT WORK ONLY  
Phone Glendale 2329  
**LOOMIS-SHUCK MUSIC CO.**  
211 N. Brand Blvd.

**Peggy's Beaute Shoppe**  
EXPERT COSMETICIAN  
Body Massage to Women Only  
106 E. Wilson Glendale 870-R

**PIANO TUNING**  
AND ADJUSTING  
Also Refinishing; Free Estimates; Sat-  
isfaction Guaranteed; Experienced  
GLENDALE MUSIC CO.  
SALMACIA BROS.  
109 N. Brand Blvd. Glendale 90

**PIANO TUNING**  
REPAIRING AND POLISHING  
Tuning Prices—1 prights, \$2.50  
Grand, \$3.00  
All Work Guaranteed. Thirty Years  
Experience.  
BLANKARD R. DEY  
124 S. Everett St. Phone Glen. 2190-W.

**Glendale Beauty Shop**  
(Under New Management)  
Expert Operators  
Mrs. Bertha Kaufman, Mgr.  
Room No. 1, Rudy Bldg.  
103-A N. Brand. Glendale 670

**Income Tax Returns Prepared**  
Mr. Alfred Clark, formerly in  
the Internal Revenue Service, will  
be at H. L. Miller Co., 109 South  
Brand boulevard every Saturday  
afternoon to give advice and pre-  
pare returns. Do not wait until  
the last minute. Residence phone  
Glendale 2079-W.

**STOP**  
—Delaying repairs on the  
most essential part of  
your home—"The Plum-  
bing"—and call  
GLENDALE 885  
PHONE 885 134-136  
SOUTH BRAND ST.  
**GLENDALE**  
PLUMBING COMPANY

**Locals and Personals**

Mr. and Mrs. H. H. Harris of 1144 North Brand boulevard have returned from Coronado where they spent a week.

Mrs. S. B. Morse of 143 South Everett street will be luncheon hostess tomorrow to the members of the Foster Bridge club.

Mrs. C. D. Shattuck of 114 West Broadway is the guest for a fortnight at the Manhattan Beach bungalow of Mrs. Camacke of Eagle Rock.

Mrs. George Peirce of 207 East Maple avenue attended the Valentine luncheon given Tuesday at the Ambassador by the Montana women.

Mrs. E. L. Eames and Mrs. W. W. Worley were hostesses at a Valentine luncheon given Tuesday at the home of the latter, 341 North Jackson street.

John W. Cotton, artist, of 1137 San Rafael street, leaves today for Palm Springs, where he expects to spend several weeks, doing desert scenes.

Mr. and Mrs. Harold Latter of Oakland are guests at the home of Mrs. Latter's parents, Mr. and Mrs. C. D. Lusby of 224 North Louise street.

Mr. and Mrs. W. N. Stamps of 436 West Colorado street had as dinner guests Tuesday night Mr. and Mrs. Warren Roberts and Mr. and Mrs. R. M. Brown.

Miss Irene Schindel of 434 West Doran street entertained as her guests at a dinner party last night Miss Zoe Thompson, Miss Ruth Schindel, Edward Smith, George Irving and Dr. R. E. Jones.

Dr. and Mrs. C. R. Lusby of 339 North Louise street had as dinner guests last night Mr. and Mrs. C. D. Lusby, Mr. and Mrs. Harold Latter of Oakland, and Dr. and Mrs. Ralph W. Lusby and baby of San Fernando.

Miss Mary Woodriddle, supervisor of domestic science in the Glendale city schools, who makes her home in Los Angeles, spent Wednesday night in Glendale as the guest of Miss Dorothy Wilde of East Orange Grove avenue.

Bruce Lockwood, son of Mr. and Mrs. J. R. Lockwood, 827 South Glendale avenue, who has been very ill with pneumonia, is now better and out of danger. It will be some time, however, before he will be able to leave his room.

Mrs. John Hammerley was the luncheon guest Tuesday of Mrs. A. Houston Jones, 376 West Lexington drive. Mr. and Mrs. Jones entertained Kenneth Davenport and his sister, Miss Nellie Cassidy of Hollywood, at supper last Sunday night.

Alex McDougall, of 128 West Elk avenue, who has been undergoing treatment at the Glendale Research Hospital for the past week, is now anticipating returning to his home Friday of this week. He will, however, be confined to his bed for some time.

Mr. and Mrs. Al Bowman of Chicago were Sunday guests at the home of Mr. and Mrs. E. L. Parke, 377 West Lexington drive. Mr. and Mrs. Bowman have recently come to Los Angeles from Chicago, where Mr. Bowman was a member of the Board of Trade.

J. S. Knox of 435 South Central avenue has received word from his brother, William Wallace Knox of Nashville, Tenn., saying that he had retired after having served fifty-two years with an eastern railroad. He had been employed in the ticket and accounting department.

Mr. and Mrs. V. A. Metzger of North Highland avenue entertained with a dinner party Tuesday night in celebration of the birthday anniversary of Mr. Metzger. Those present included Mr. and Mrs. C. E. Chamberlin, Mr. and Mrs. J. S. Galt, Leslie McQueen and Mr. and Mrs. V. A. Metzger.

Mr. and Mrs. George Eddings, who formerly lived at 125 Fairview, and are now located in La Crescenta, were luncheon guests Wednesday of Mrs. R. D. Jones, 322 East Dryden street. The Eddings are happily anticipating a visit during this year from their son, Van Eddings, who is engaged in missionary work in South America.

The members of Chapter L. P. E. O. held an all-day meeting yesterday at the home of Mrs. Ed. M. Lee, 345 North Belmont street. The morning was devoted to tying comforters for the needy in Glendale. After a cafeteria luncheon at noon the remainder of the time was given over to hearing music records, the selections played being those in the list of compositions in connection with the music memory contest. Mrs. Harold Latter of Oakland was the chapter guest.

Mrs. E. L. Parke of 377 West Lexington drive, worthy matron of Glen Erye chapter O. E. S., entertained forty-four members of Glen Erye Social club, of which Mrs. Orma Naudain is president, at her home as luncheon yesterday noon. She was assisted as hostess by Mrs. Eliza Wood, Mrs. Mabel Wilbur, Mrs. Bertha Wyvel and Mrs. Mary Plume. A short business meeting was held following the luncheon. The greater portion of the afternoon was spent in needlework and piano selections by Mrs. G. N. Ball were enjoyed.

**J. A. Erlander Buys Window Shade Factory**

J. A. Erlander of Pasadena recently purchased the Glendale Window Shade Factory of 719 E. Broadway, formerly owned by John M. Revesz. Mr. Erlander was formerly in the interior decorating business in the east and contemplates the expansion of the business. The concern makes all shades to order and specializes in lace, puffed and awning shades as well as curtain rods.

**Lawrences and Wests Hold Lead on Alleys**

The Lawrences and the Wests continue to set the pace in Class B of the Elks' scratch bowling league, following each team's clean cut victory over their opponents in the third round of play, which took place last night at the club alleys. The Lawrences, playing with two men and with a minimum score of 135 allowed for the third player, outplayed the Wests, who also competed with a "dummy" in their lineup, in three straight contests.

The Wests, who have not lost a match to date, bowled over the faltering Bullards in easy fashion, taking each of the trio of games by a comfortable margin.

The Vogels, who were previously lodged in last place with but one win in six games, suddenly came to life and defeated the Salmacias by taking two out of three from the "Music Grinders." As a result three teams are now tied for the cellar championship, the Bullards, Salmacias and Vogels having a percentage of 33.3.

Last night's play was particularly devoid of spectacular scores, as has been exhibited in previous matches, the bowlers apparently having "come down to earth." During the first two weeks of the league season a number of the bowlers ran up scores far above those made by Class A entrants and it was then predicted that they would soon get back "to form." The team scores last night were on at least 100 less than those made on the opening night of the league.

So close are the two leading squads in their ability that their total number of pins for the three games last night were practically identical, the Lawrences coming out with a lead of but one pin. Their mark of 1299 was made against the Wests total of 1298. Following them were the Vogels with 1245, the Salmacias with 1242, Wattles, 1216, and the Bullards, 1176.

The individual high honors for the evening's program go to "San Fernando" Rose, who surprised himself by scoring 197 in his game. High men on the other five teams were as follows: Wests, Penock, 164; Bullards, 166; Lawrences, Lawrence, 177; Wattles, Wattles, 161; Salmacias, Salmacia, 168.

The present standings of the teams are as follows:

Team	Won.	Lost.	Pct.
Lawrences	7	2	.777
Wests	7	2	.777
Wattles	4	5	.444
Salmacias	3	6	.333
Vogels	3	6	.333
Bullards	3	6	.333

**Welfare Council Hears Reports for 2 Months**

At the regular meeting of the board of directors of the Glendale Welfare Council, which was held Monday night at the city hall with Mrs. E. D. Yard presiding, reports were read for the work during the past two months and show that the demands made upon the bureau and council are many and varied.

Following is a report of the work for December and January: home visits, 71; interviews at office, 37; new cases registered, 17; employment secured for 8; two city orders for groceries given valued at \$12; clothing from the council supply including 800 articles valued at \$250; eight comforts valued at \$40; thirty-five Christmas boxes valued at \$200; toys, mattress, blankets, bedding, shoes, stockings, etc.; in cash \$92. Donations of money amounting to \$156 have been received from the churches, schools, Knights Templar, Dynamis Club and others for which the members of the council are very grateful. The directors of the council are anxious that they be notified of any families who are in need.

Those present at the meeting were Mrs. E. D. Yard, president; C. E. Kimlin, vice-president; Mrs. L. W. Sinclair, treasurer; Mrs. R. C. Horner, secretary. Plans were discussed for the future work of the organization.

**Fraternal Brotherhood Lodge Proposed Here**

As the population of Glendale increases so also do the number of organizations, both fraternal and otherwise. One of the organizations now being contemplated in this city is a lodge of the Fraternal Brotherhood. E. L. Olson of 417 East Cypress street has been appointed by the Los Angeles chapter to organize a Glendale branch and states he will be pleased to explain the purposes of the organization to any prospective candidates or others interested in the establishment of such a lodge in this city.

**TOO BUSY TO PICK NAME**

What to name their new realty firm is the puzzle which is perplexing G. W. Nickolaus, 1022 Virginia place; C. H. Hoffman, 549 Fairmont street, and Charles H. Hoge, 1026 Virginia place. A day or two ago they moved into a newly partitioned office at 215 1/2 South Brand boulevard. Mr. Hoffman stated yesterday that they had been too busy since their arrival to devote much time to the selection of a name.

**TO GIVE DEMONSTRATION**

Miss Kennard, representing the Designer Patterns, will demonstrate the new Belrobe System and show patterns at the Glendale Dry Goods Co., 115 East Broadway, all the balance of the week.

The practice of cartoonists, makers of stage plays and producers of motion pictures in casting ridicule on the clergy has been condemned in a resolution which will be placed before the Louisville, Kentucky, Ministerial association.

Mr. Reeves stated yesterday afternoon his opinion that the board would delay action of this matter as long as possible.

**MASS MEETING FOR BOY SCOUTS WILL BE HELD SOON**

Burbank Citizens to Hear of Benefits to Youths; Notes of Interest in Valley

In order to stimulate a more widespread interest in Boy Scout affairs in Burbank, the council has arranged for a mass meeting and entertainment to be given in the grammar school auditorium Friday evening, February 17. The Burbank Choral club will supply numbers on the program and the committee on the program of Spencer Robinson, the singing mayor of Glendale, with his friend, Harry Girard, to give several numbers. Harry James, monologist, has consented to appear, while Mr. DeGroot, widely known as being familiar with all the details of Boy Scout work, will be the principal speaker.

**Van Nuys Folk End Tour**  
Mr. and Mrs. L. L. Whitson, who have recently returned from a long sightseeing trip through the United States, Canada and Mexico, were in Van Nuys Tuesday calling on friends and looking after their business interests. They reached Los Angeles last Thursday, having traveled 16,000 miles by auto through twenty-nine states and parts of Canada and Mexico and having been gone sixteen months.

**Burbank Industrial Commission**  
An industrial commission has been created in Burbank. It consists of two representatives from three civic societies and is composed of two members selected from the Realty Board, W. E. Roskam and W. A. Thompson; two from the Chamber of Commerce, W. R. Colburn and William Coryell, and two from the city council, C. W. Hams and J. C. Crawford.

The formation of this commission was carried out through the efforts of W. R. Colburn, secretary of the Chamber.

**Jake Shaeffer at Van Nuys**  
Jake Shaeffer, world's champion billiard player, was a Van Nuys visitor last week and while here enjoyed a round of golf on the Hollywood Country Club Course, demonstration of that game as he is at billiards. Mr. and Mrs. Shaeffer were guests at the home of Mr. and Mrs. F. A. Kellogg. Mrs. Shaeffer is a niece of Mr. and Mrs. Kellogg.

**Gun Club Organizes**  
The Van Nuys Gun Club, which was organized recently with about one hundred charter members, is planning to have its first shoot Sunday, February 19. Grounds have been arranged for about a mile east of town. A big shoot will be held on Wednesday, February 22, Washington's birthday.

**Dam Bond Election Feb. 20**  
Los Angeles city last Friday received the boundary lines of the Pacoima dam improvement district, eliminating about two thousand acres, and the election on the bond issue of \$500,000 will be held as scheduled on Monday, February 20.

**Another "News" in Valley**  
Zelzah has a new newspaper, "The Zelzah News," which issued its first number last week. It is edited by L. T. Guild, Jr., and is published by the San Fernando Publishing company.

**Deaths and Funerals**

**DAVID H. KITTLE**  
(Contributed)  
Like a tender plant in a flower garden is placed with its associates to add fragrance and beauty, in its prime little David H. was born Jan. 25, 1922 to the home of Valmont and Dorothy Kittle. He died February 11, 1922.

With great joy was the little flower-bud welcomed and tenderly cared for. Perfect in form and beautiful to look upon, the fond hopes of the parents rightly rested upon him. For the brief space of seventeen days little David was the center of thought and affection, when the grim hand of death laid its grip upon him and he closed his eyes in sleep. He sleeps—peacefully sleeps the long sleep of death until the resurrection. In that glad day Angel hands will carry him forth and restore him to his parents, if they remain faithful to God. As a united family they will enter the land where the inhabitants shall not say "I am sick" and where death and sorrow shall be unknown. Blessed harbor of uninterrupted rest and happiness.

The home of Brother and Sister Kittle is draped in sorrow, their hearts are heavy and lonely, but they sorrow not as those who have no hope for they confidently believe in the assurance of the resurrection and that through the grace of our Lord Jesus and a consecrated life they shall again have the joy of little David with them.

Services were held from the Jewel City undertaking parlors, conducted by Pastors J. W. Christian and E. L. Neff. Interment in the Grand View cemetery.

**MRS. ALICE BEGUE**  
Mrs. Alice Begue, wife of John Begue, died at 8:15 last night, Wednesday, February 15, 1922, at her home in La Crescenta. Funeral services will be held at 2 o'clock Friday under the direction of Pulliam & Kiefer at the Little Church of the Flowers, Forest Lawn cemetery.  
Mrs. Begue was born in France 59 years ago. When a young woman, she came to California and had resided here ever since. For the past eleven and a half years she had been a resident of La Crescenta.

**4.95 Special!**



**4.95 Special!**

**REAL SAVINGS ON OXFORDS AND PUMPS**

We must have room for our new spring stock, so we are offering you a rare opportunity to make good substantial savings on your shoe needs.

**SEVEN STYLES FOR WOMEN AND GIRLS**

are grouped in this offering. They include oxfords in black and tan—strap pumps in calf and patent—all are part of our regular stock and are some of the leading styles and most desirable modes. Selling regularly at \$6 and \$7.

**Special Friday and Saturday Only**

**\$4.95**

**BUSTER BROWN SHOE STORE**  
122 North Brand Blvd.

**Shrine Club Dance Big Social Success**

The formal valentine dance given in the Chamber of Commerce Auditorium by the Shrine club of Glendale for its members and their ladies, and which was attended by about sixty couples, proved to be a very brilliant social event with the true Shrine spirit of good fellowship prevailing. In the absence of the president, C. E. Neale, Julius Krauz, who is vice-president, officiated.

During the evening favors of Valentine Shrine fezzes were given the ladies. Diversions from the regular dances by way of several Paul Jones numbers created a great deal of jollity and did much in getting the Shriners and their friends better acquainted.

The entertainment committee which had charge of this social event included Robert R. McKenzie, chairman, W. S. Rattray, Ed. Waxman and H. C. Vandewater. Music for dancing was furnished by a six-piece orchestra. Another Shrine party is planned for March 15, at which the committee hopes to surpass last night's good time, if possible. This organization has been organized a little over two months and has already given several social events, banquets, etc., and has taken a most enthusiastic interest in Shrine activities.

**Register New Address! Plea From Postoffice**

Local postal authorities request that merchants, as well as residents, register new addresses or any change, at the postoffice in order that the carriers may be notified. Much mail is now being detained due to the negligence of those who fail to make their whereabouts known. For instance, a real estate firm moved but one door away, but their sign has not been painted on the windows as yet. The room they left is vacant for the time being and the postoffice was puzzled until a little detective work was done and the firm found well hidden in the rear of two other stores.

**PAYERS BOOST OWN TAX**

MORGANTOWN, W. Va.—The first man visited in Morgantown by the assessor, when he started out to revalue all the property in the city last week, voluntarily jumped his valuation from \$19,000 to \$47,000, or a boost of nearly 150 per cent. The next man increased his valuation from \$47,000 to \$98,000. Estimates of increase on all city and county valuation place it not less than 100 per cent above former assessments.

**AMERICAN ACE IN LEGION**

OMAHA, Neb.—Captain Eddie Rickenbacker, famous American "ace" in the World War, has filed application for membership in the Omaha chapter of the American Legion. Although at present an automobile manufacturer in Detroit, Mich., Captain Rickenbacker's petition says he regards Omaha as his home.

The Glendale Realty Board announces application for membership from F. B. Newport, 115 W. Broadway and O. J. DeMarrs of the Hart Realty Co., 113 E. Broadway.—Advertisement.

**Mystery Woman in Taylor Death Probe**

By ELLIS H. MARTIN  
International News Service Staff Correspondent

LOS ANGELES, Feb. 16.—While detectives searched the files of telegraph companies for messages received or sent by William Desmond Taylor, slain film director, during the weeks preceding his death in hopes of finding a clue to his murderer and motive behind the mystery, the investigators checked the story of a Ventura garage man who told of a beautiful young woman, wrapped in an evening cloak and bareheaded, who drove through Ventura at a dizzy rate of speed at 3 o'clock, the morning after William Desmond Taylor was murdered. The garage man said he supplied her machine with gasoline and oil. "She was in evening dress and wore a cloak," the man said. "I saw her machine before she reached my garage and she was driving at a terrific speed. As she stopped I noticed that her face was drawn and pale and that her hair had been blown down by the force of the wind as she drove."

"Give me all the gasoline and oil my car will take," she said. While I was filling the tank I noticed she bit at her white gloves with her teeth and showed other signs of restlessness and anxiousness to be on her way. She paid me with a bill and drove off without waiting to receive her change."

The man furnished the license number of the car as he remembered it and described the machine and the woman in close detail. Officers were detailed at once to look for the car.

**Lovely Hair. Becomingly Arranged!**

"Where would womanly beauty be, without the framework of glossy, well-kept hair?"

"Eighteen years of scientific research, through Marinello beauty methods, allow the tested use of the newest methods, as well as the old, tried treatments."

"With proper electrical equipment—let four graduate operators serve you."

**Marinello Beauty Shop**  
123 West Broadway  
Phone 492-J

The American Legion Employment Bureau, of Louisiana, reports there is not one idle former service man in the state, the bureau having found work for every veteran seeking employment.

**NEW SPRING HATS AT \$5.00**



Also a Variety of More Exclusive Pattern Hats

**MISS HOISETH'S MILLINERY**  
WITH HEMSTITCHING SHOP  
209 East Broadway Glendale 1911-J

**FOR RENT**

Furnished 5 room house.  
412 North Kenwood.  
Call Mr. Kimlin, Glendale 2



**Miss Kennard**  
Representative from the  
**Designer Pattern Co.**  
will be at the  
**Glendale Dry Goods Co.**  
115 East Broadway  
all this week to explain the new Belrobe  
System and show patterns

**PROPOSES TO RAISE HIGH SCHOOL P.-T. A.  
REQUIREMENTS OF HEARS TALK ON  
REALTY BOARD CIVIC MATTERS**

**Organization Adopts Rule to Increase Standard for Applicants; New Plans**  
**P. E. Fares, Sewer Plant and Publicity for City Topics of W. H. Reeves' Talk**

(Continued from Page 1.)  
session and to keep the board posted in order that its members might act intelligently.

**Discuss Ordinances**  
In discussing this matter, the recently enacted zoning ordinance and the ordinance requiring residences in certain districts to be placed twenty-five feet from the sidewalk were mentioned.

Owing to the importance of the multiple listing system and the insistence of other matters, it was decided to devote the next business meeting of the board entirely to a discussion of this subject. This meeting will be held the evening of March 1.

The appointment of a committee to devise ways and means of entertaining realtors passing through Glendale on their way to or from the national convention of realtors at San Francisco, May 31 to June 3, was recommended. It was stated that many realty boards are making elaborate plans to entertain as their guests visiting realtors. Announcement of the members of this committee are expected in a day or two from C. D. Thom, president of the Glendale Realty Board.

**Apply For Membership**  
A report was adopted by the board last night recommending the adherence to the schedule of rates set by the Los Angeles Realty Board with one or two slight changes. The board's share of commissions derived from exchanges was reduced from five to two and one-half per cent. The report was submitted by H. L. Miller.

Several new applications for membership were reported by Secretary E. P. Hayward including Ed D. P. Hennes, 719 South Brand boulevard; James W. Pearson, 108 North Brand boulevard; F. P. Newport company, 115 West Broadway; O. J. DeMarrs, 113 East Broadway. Mention was made of the fact that half a dozen other realtors are on the verge of submitting applications.

Among those present were the following: W. A. Horn, 221 North Louise street; A. M. Yale and H. C. Yale of the Yale Brothers Realty company, 249 North Brand boulevard; H. C. Seaman, Jr., and G. S. Hancock of Seaman & Hancock, 406 South Brand boulevard; W. P. MacMullen of the Edwards & Wilsey company, 215 North Brand boulevard; H. M. Miller, 14 East Broadway; Charles B. Guthrie, 103-A South Brand boulevard; Roy D. King, 106 East California avenue; H. L. Miller, 109 South Brand boulevard; C. F. Kroehle, 205 East Broadway; Mrs. Mabel L. Tigt, 629 East Broadway; C. D. Thom of the Glendale Realty company, 131 South Brand boulevard; O. J. DeMarrs of the Hart Realty company, 113 East Broadway; A. L. Baird of the Roy L. Kent company, 137 South Brand boulevard; W. W. Plum, 229 North Brand boulevard; and E. W. Hayward of Hayward & McCartney, 142 South Brand boulevard.

(Continued from Page 1.)  
the extra expense of pumping. This place would naturally seem to be along the Verdugo Wash and as cheap land as could be obtained for such a purpose.

He told of the system recommended by the state board of health as being "perfectly sanitary and having no odors and that is the one proposed to be installed in Glendale provided the council is allowed to take this action."

Mr. Reeves said that this will be largely up to the voters of the city as there would probably be a bond issue, and urged that thought be given this matter and support given to the council in its conclusions.

**Publicity Via Music**  
Mr. Reeves commented on the great publicity which has been obtained by the city of Pasadena on account of the Tournament of Roses parade and suggested that Glendale devise some way of putting itself on the map.

He stated that Harry Girard had conceived the idea of making Glendale the music center of the west, such as Boston has become in the east. Mr. Girard's suggestion, he stated, included that of having a musical carnival, with bands, orchestras, choral societies and all the schools taking part.

In concluding his remarks, Mr. Reeves stated that the city government needs the help of everyone and also needs constructive criticism, and that much can be done by working on constructive lines.

Preceding the business meeting of the organization, refreshments of tea and wafers were served by Mrs. E. B. Moore and Mrs. W. W. Stoitt.

**Suggestions on Bus Line Are Submitted by G. W. Henderson**

Editor The Evening News—I have just read in today's News the tentative fares for the new bus line, suggested by Mr. C. D. Gulick, consulting traffic expert. I note that he suggests a sixty-two ride book at \$5.80, good for ninety days, from Broadway and Brand to the Los Angeles terminal.

This book should be good from Arden avenue and Brand, the Glendale city limits, as all Pacific Electric railroad books sold at Glendale rate are good to that point. Moreover, the bus line, if it is to serve the whole city of Glendale, should start from Arden avenue, otherwise a very large proportion of the people of Glendale who go back and forth between Glendale and Los Angeles daily, will be obliged to find some other means of transportation.

I understand the busses it is proposed to use on this line will seat twenty-nine persons. A bus of that size, started from Arden and Brand any time between seven o'clock and seven forty-five a. m. would be filled by the time it reached Lexington drive, so you can readily see how many people would be left out if the bus is started from Brand and Broadway.

If we are going to put on a bus line, let's put on one that will cover the whole city and not a portion.  
G. W. HENDERSON,  
443 Patterson Ave.

**Rev. Soper Celebrates His 77th Birthday**

Rev. Julius Soper of 1305 North Maryland avenue observed his seventy-seventh birthday yesterday. The day was spent very quietly with his family, owing to his recent illness, but many friends called to congratulate him, or sent him little remembrances. Rev. Soper was born in Maryland, February 15, 1845, and spent his youth in that section of the east. He had completed his college education before he made the decision to spend his life in the ministry. At the age of 28 he went to Japan, where he spent approximately thirty-eight years, engaged in work among the Japanese under the direction of the Foreign Missionary Board of the Methodist church. He returned to America eleven years ago, and shortly afterward located in Glendale, where he served as pastor of the Casa Verdugo Methodist church, until his retirement two years ago.

**C. E. Gathering Held at N. H. Stanley Home**

Members of the Senior B Christian Endeavor society of the First Presbyterian church, were very happily entertained Tuesday night, at the home of Mr. and Mrs. N. H. Stanley, 738 South Maryland avenue. Approximately thirty-five members were present. The rooms were attractively decorated with hearts. After the short business meeting with the president, Sabin Buck, as chairman, the evening was spent with various games, with favors of valentines very generously distributed. Refreshments were cookies and sandwiches, all cut in heart shapes.

**UNIQUE SOCIAL PLANNED**

A very unique social is being planned for tonight at the Methodist church by the first section of the Ladies Aid, with Mrs. Charles Starke in charge. It is to be called the "Sixteen Social," beginning at six minutes to 8 o'clock, and admission sixteen cents with every sixteenth person admitted free. The musical program will include sixteen numbers and there will be sixteen kinds of good things to eat.

**NEW QUARTET APPEARS**

Rotary club members were entertained at luncheon this noon by the newly organized quartet composed of Rene Olin, Roy L. Kent, F. J. W. Henry and H. S. Webb.

Dr. R. M. Anderson, with the Stefansson expedition, records 46 below the coldest recorded during the years 1913 to 1918. This is about equal to the low point recorded at Saranac lake, N. Y., in the Adirondacks.

**HOME OWNING MADE EASY**

If some force could be brought to bear on you who are already in your declining years and also on you, young man or woman, who may be just starting in life, and that force was to compel you to save a fair portion of your earnings, pocket your rent money and purchase real estate either as an investment or a home-site, it would soon drive the poorhouses out of business and the wolf from every man's door. Let us show you how.

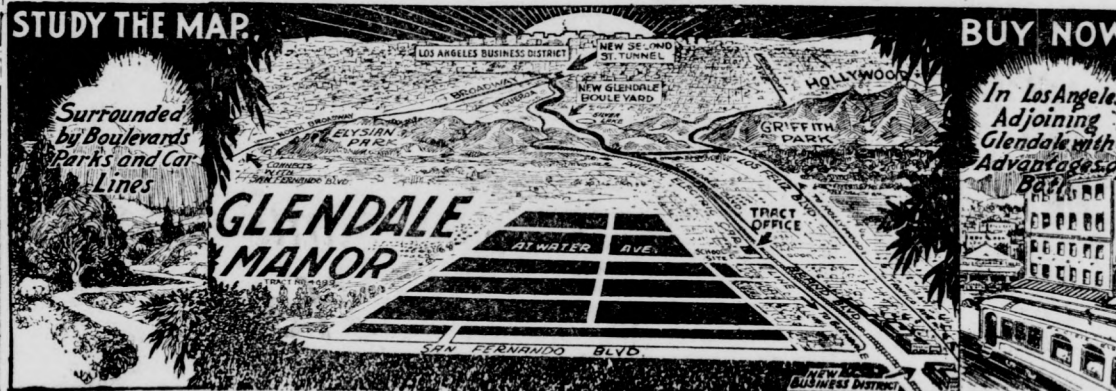

**PRE-OPENING LOT SALE NOW ON GLENDALE MANOR**

Between the Two Fastest Growing Cities in the U. S.  
In Los Angeles, adjoining Glendale, the two fastest-growing and building communities in America. Literally surrounded by parks, boulevards, street car lines and thriving, growing, modern communities. Walking distance from the yellow car, 5-cent fare, and the P. E., 7 1/2-cent book fare; 18 minutes from Sixth and Broadway and scarcely four miles from the new Second street tunnel!

**SALES FEATURES THAT STAGGER ALL BELIEF**  
Terms to suit all pocketbooks; interest included in payments; no payments required when sick, injured or out of employment. All payments made to the Los Angeles Trust and Savings Bank. Liberal discounts for cash payments. Building discounts. Immediate possession given. Temporary homes permitted on rear of lots. Protective building restrictions. City water, gas, rock-surfaced and oiled streets.

A Deposit as Low as \$25 Will Secure Your Site  
**TERMS: As Low as \$10 Per Month**  
Interest Included in Payments No Payment to Exceed \$15 Per Month

At these terms frantic buying usually marks the opening of our sales, and long before advertised hours many sites have been selected and reserved. Come early and avoid disappointment.

Building restrictions, but temporary homes permitted on the rear of lots  
**Prices \$495 to \$995 None Higher**  
Including water, gas, and rock-surfaced oiled streets

**LOCATION IS EVERYTHING PAY RENT TO YOURSELF**  
And Glendale Manor is situated in the very heart of the greatest building activities in America; but a few miles from the shopping districts of Los Angeles, Glendale, Eagle Rock, South Pasadena, Hollywood, and convenient to schools, churches, stores, yellow and P. E. cars. The most rapidly developing territory in the United States.

**COME ON OUT** Come Today, Tomorrow or Sunday  
But Bring a Few Dollars—You May Wish to Reserve a Site



Let us tell you how

**HOW TO GET THERE**  
Come Today, Tomorrow or Sunday

Board any Glendale P. E. car anywhere on Brand Boulevard, Glendale, southbound; get off at Atwater Station, or if driving, go south on Brand Boulevard to Tract Office at Atwater Avenue, where courteous representatives will meet you. Follow the signs. Or join our free private auto trips from our Glendale offices, No. 130 South Brand Boulevard, at 10:30 a. m. and 2 p. m. daily. We will be glad to have our automobiles call for you at any time and take you to the tract and return without obligation.

**Dickinson & Gillespie**  
**OWNERS**  
Roy L. Kent Co., Glendale Representatives.  
C. W. Bowen, General Agent.  
No. 130 So. Brand Blvd. Phone Glendale 408.  
Los Angeles Offices  
529 West 8th Street  
Phone Broadway 246

**Michael Collins Says British Troops to Go**

By DAVID M. CHURCH  
Written for International News Service LONDON, Feb. 16.—Threats of revolution and civil war in Ireland are being seized by political enemies of Premier Lloyd George in efforts to overthrow the coalition government. The British cabinet is co-operating with the Irish provisional government at Dublin to restore tranquility along the Ulster border and prevent future outbreaks.

**THEY SEEK LOCATIONS**

Indicative of the visitors rushing to southern California, four business men seeking locations called at the Glendale Chamber of Commerce yesterday as follows:  
William F. E. J. and Len M. Hentges of LeMars, Iowa, and Forrest Taylor of Minneapolis, Minn.

**Patented Bedwarmers, Invented Here, Shown**

Spohr's drug store at Broadway and Brand boulevard is featuring a display of economical bed warmers for the week, this handy patented article being the invention of R. W. Biddecom of 1008 Virginia place. The window display shows the working principle clearly and combined with advertising in The Glendale Evening News has convinced many householders the appliance is a household necessity.

**Patagonia may be linked with what is now the thickly settled section of Argentina if officials are able to carry out their plans for constructing railways connecting with the present system. Six hundred and twenty-two miles of narrow-gauge railways are planned. The region for the most part is barren. Patagonia produces meat, wool and other products, and at present is linked with Buenos Aires only by irregular rail that will have no significance for**

**SULPHUR CLEARS ROUGH, RED SKIN**

Face, Neck and Arms Easily Made Smooth, Says Specialist  
Any breaking out of the skin, even fiery, itching eczema, can be quickly overcome by applying a little Mentho-Sulphur, declares a noted skin specialist. Because of its germ destroying properties, this sulphur preparation begins at once to soothe irritated skin and heal eruptions such as rash, pimples and ring worm.

**IRELAND WHEN THE VOTE IS TAKEN AT THE END OF THIS WEEK**

The future of the Lloyd George ministry hangs upon the fate of this measure. If commons votes down the bill, the premier will resign at once. If the bill is passed by only a small majority, it is expected that the premier will call a general election.

**IRELAND WHEN THE VOTE IS TAKEN AT THE END OF THIS WEEK**

The flying trip of Collins to London was believed by his friends to have done considerable good. Collins feared that if the orders canceling evacuation of British troops from Ireland were continued in force they would weaken the posters of the provisional government.

**IRELAND WHEN THE VOTE IS TAKEN AT THE END OF THIS WEEK**

For the first time it was admitted in Downing Street circles that the Free State bill (conferring the powers of the Anglo-Irish treaty upon the Dublin government) may not pass the House of Commons. The opinion was expressed that the fate of the bill will depend upon conditions in

**New Realty Firm Has Opened Office in City**

Charles H. Hoge, for years engaged in the real estate business in this state; G. H. Hoffman, who also has had a wide experience in California properties, and G. W. Nickolaus, a recent arrival from Kansas City, Mo., have opened realty offices at 215 1/2 South Brand boulevard.

Mr. Nickolaus is an engine manufacturer, but sees great opportunity here for expansion and development and hopes to aid Messrs. Hoge and Hoffman in making a greater Glendale.

"I like Kansas City," said Mr. Nickolaus, "except for its climate—and you surely have that in Glendale," as he sat with his office door wide open yesterday afternoon.

Certainly it is fine "selling weather" for the real estate dealers, but many people are too busy enjoying themselves to get real interested in the offerings today.

Better look over the classified columns! Also the display advertisements, relative to real estate.

**ORDERS CASE DISMISSED**

The case against Leroy Armstrong of Pasadena, who was charged with threatening to assault J. J. Fitzgerald of Glendale, was dismissed yesterday in court by Judge F. H. Lowe for "lack of evidence." The case is a development of Mr. Fitzgerald's opposition to a marriage between Mr. Armstrong and his daughter, Miss Muriel Fitzgerald.

**Jack Gardner Is Ill; Cannot Appear Friday**

Owing to the illness of Jack Gardner, the popular super-vaudeville headliner, Louise Dresser and Jack Gardner, billed to appear at the evening performances at the Glendale Theatre Friday, will be unable to keep their engagement, but will appear a little later prior to leaving to fill their engagement on Broadway, New York. It is quite likely that Miss Dresser will appear, however, and announce from the stage to their many friends who may not be advised of this change of arrangement, the regret they feel at this disappointment. Manager Howe has secured for Friday night in their stead the Yorktown Four, a quartet of vocalists who have made many friends over both the Orpheum and Pantages circuits through their presentation of popular vocal numbers.

**RUSH ON TAX REPORTS**

Rene E. Olin, public accountant, with offices in Room 1, Chamber of Commerce building, will add one or two men to his staff next week on account of the great rush of income tax reports and the systematizing of many new businesses established in this vicinity.

**BAPTIST WOMEN MEETING**

An all-day meeting of the Women's Union of the Baptist church, of which Mrs. E. E. Ford is president, is being held today at the church.

**SOME DAY**

Glendale may claim as beautiful a Funeral Home as the one now occupied by the Jewel City Undertaking Company—but never will there be offered a more tactful, conscientious and sympathetic service than now given by Mr. and Mrs. Phillips—whose years of successful experience and high ideals enable them to give a mortuary service that can only be appreciated by families whom they have assisted in hours of sorrow.

Although offering the use of our well-appointed Chapel—impressive auto equipment—our charges are even less than charged by other undertaking establishments:

Our Invalid Coach Promptly Responds to Calls Day or Night  
Phone Glendale 360

**JEWEL CITY UNDERTAKING CO.**  
Inc.  
Mr. and Mrs. J. E. Phillips  
202 N. Brand Glendale, Cal.

**'Hearty' Banquet to Be Given on Friday Night**

Arrangements have been completed by the Christian Endeavor society, for a "hearty" banquet, to be held at the First Presbyterian church, Friday night of this week, for the purpose of stimulating the lively interest already being manifested in the County C. E. convention which will be held at Hollywood, March 17, 18, 19, and for which the slogan being used is "Bring Your Heart to Hollywood."

The society gives a banquet annually, at this season, but this promises to be an exceptionally interesting affair. The program will be in charge of a group of the county officers, under the leadership of Glenn Moore, and the opening number will consist of yells contributed by the various societies of the district.

Committee in charge of decorations and arrangements are Mrs. C. C. Stoler, Miss Margaret Smith, Miss Nancy St. Clair. All arrangements have been directed by Miss Carol Duncan, president of Glendale district, C. E. union.

**CERRITOS GIRLS WINNERS**

Cerritos girls defeated Intermediate girls yesterday afternoon at basketball on the Cerritos playground by the score of 12 to 8. Julia Seelman and Selma Rucker of Cerritos each made three goals in succession. Pearl Mentzer and Alma Carpenter starred for the winning team, also.

**OUR INVALID COACH PROMPTLY RESPONDS TO CALLS DAY OR NIGHT**

Phone Glendale 360

**JEWEL CITY UNDERTAKING CO.**  
Inc.  
Mr. and Mrs. J. E. Phillips  
202 N. Brand Glendale, Cal.

A good many young men could serve as the model for a Greek god if you could ever get them to attitudinize in that way.





# message! from and Introducing the NEW Business FIRMS In Glendale



Big Discounts on all our  
Overstuffed Suites

Special!  
Overstuffed  
Leather Rocker \$23.50

Grossman-Miller  
Furniture Co.

North Brand at California

Do you like music?

If so, you owe it to yourself to hear

**THE AMPICO**

Prices from \$875 up.

New Pianos from \$335 Up

Loomis-Shuck Music Co.  
PHONE GLENDALE 2329  
211-15 No. Brand Blvd.  
Glendale, California.

"Every Musical Want Supplied"



—Photo by Dolberg  
I. GROSSMAN

Boasting of the most complete small stock of home furnishings in Glendale, the Grossman-Miller Furniture Company at California street and Brand boulevard holds the unique position of being a successful new firm in an old established location.

Two months ago I. Grossman and Harry H. Miller arrived in Glendale from Whiting and East Chicago, Ill., where they had been associated with the Selter Furniture stores for nine years. With this experience giving them a good knowledge of the furniture game, they selected the location in the heart of a rapidly developing shopping district.

Immediately the stock in the store was trebled and a great increase in business is more than pleasing to Mr. Miller who states that it is the policy of the firm to deal in high grade furniture at reasonable prices.

"It is the policy of our store to personally meet the needs of the customer, for I find that Glendale people like to deal directly with the principals in a business," Mr. Miller added.

"Everything is marked in plain figures so that it is a real pleasure for people to stop here and price our line of goods without being under obligations to purchase anything. That is a service home-makers appreciate, for they like to find out how much it will cost to furnish their house."

"The policy of the open door and personal service in selling must be appreciated in view of our rapidly increasing business among new friends—although I believe almost everybody has come here from Indiana, Illinois, Pennsylvania or elsewhere," he concluded.

OPENING SOON  
WITH  
**Star Brand  
Shoes**

**Broadway Shoe Store**  
312 East Broadway

**Bolen Realty Co.**

206 West Broadway, Glendale  
Phone Glendale 2163

BUSINESS IS GOOD AND GETTING BETTER

We sell properties offered at right prices. If you want to sell see us.

If you want to buy a home, business or vacant property we have what you want at correct prices—and even less than that in some instances. Let us show you. We arrange satisfactory terms.

For Sale—Special. 50 ft. on Brand near Lexington, \$2500 under the market. Terms.

For Sale—50 ft. on West Wilson. Sidewalks and paved street, \$1275. Terms.

Let us write your insurance. A phone call will bring our representative. We see that your policy is written so as to fully protect you—an important item.

BOLEN REALTY COMPANY

**Building  
Service**

We are equipped to serve you in every way with any building you may have in mind.

Our service is complete and thorough in every department. Call and let us estimate costs for you.

**Hjorth  
Construction  
Company**

224 South Brand  
Glendale 2356

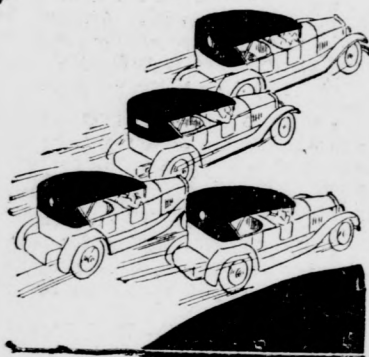

Why, all those tops are alike! More and more autoists are coming to use our auto tops. They are striking in build; you notice them on the avenue; rakish, not wind resisting, a la mode. They may well be all alike! Everybody's buying them.

"Watch for Tip Top Topics"

GLENDALE  
De LUXE  
AUTO TOP CO.

Managers:

H. Balestier and  
H. DuBois

Glendale 2328-W

120 S. Maryland  
Glendale

**SMITH  
Electrical Company**

"Quality and Service"

Unique Designs In  
ELECTRIC FIXTURES AND  
CANDELABRA

Moderate Prices

ALSO

Coffee Urns  
Percolators  
Toasters  
Irons  
Washing Machines  
Vacuum Cleaners  
Sewing Machines  
Heaters

UNIVERSAL HOME NEEDS

631 East Broadway  
Glendale 936-W

READY to SUPPLY YOUR  
SPRING NEEDS

Baby Chicks, Breeding Poultry  
Chicken Feed, Poultry Supplies

Get our prices on chicken feed  
—before you buy elsewhere—

Garden and Lawn Seed

We have a big variety of fresh seed just received. Priced right.

**C. W. GRIGSBY**

Successor to

Poultry & Pet Stock Exchange  
117 W. Bdwy. Glen. 392

**CARLISLE  
BROS.**

Successor to  
C. E. McPeck

**Plumbing  
Contractors**

Satisfaction guaranteed at reasonable prices.

We are showing bathroom and kitchen fixtures set up on the floor. Come in and see them as they will look in your home.

**REPAIRING  
a Specialty**

110 W. Broadway  
Glendale 889

Overland  
Willys-Knight  
**RARE  
BARGAINS IN  
USED CARS**

We are offering some of the best buys in used cars that can be found. All are in good condition and priced surprisingly low. Come and see them.

**Geo. T. Smith**

228 So. Brand Blvd.

Glendale 1320

**Geo. A. Whitaker  
the Druggist**

Says:  
Do you believe the people who say:

"I haven't left home without kissing my wife since we were married."

Better Citrate Magnesia; my customers tell me so. It's made fresh and full strength. 35c. Prescriptions—Doctors leave them here to be filled because they know we fill and send them out promptly. We use great care and brains in filling prescriptions. No matter what name is on the blank, you can bring it here to be filled. Today's prevarication:

Owing to numerous complaints, the P. E. Co. has decided to appeal to the R. R. commission for lower rates from here to Los Angeles.

**Broadway Pharmacy**  
Phone to Glendale 1902 for Drugs  
East Broadway and Kenwood

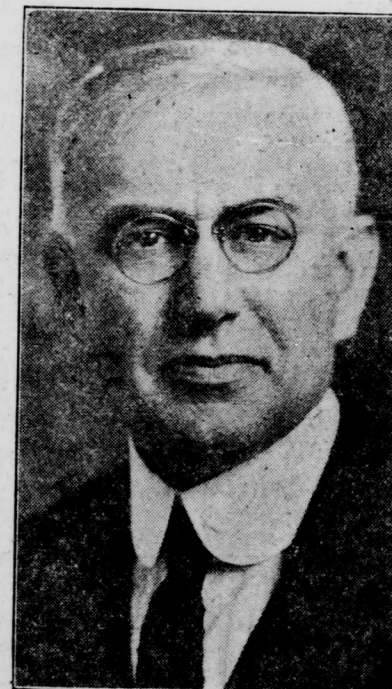

**Our Sunday  
Dinner  
for  
\$1.00**

is gaining  
in popularity every  
Sunday

—Why not give the wife a day of rest and bring her down and enjoy a real, honest-to-goodness Chicken Dinner without having all the muss and fuss at home?

Served from 12 noon to 8:30 p. m.

Seats for Over 100

Breakfast 6:30-11:30  
Lunch - - - 11:00-2:30  
Dinner - - - 5:00-8:30  
a la carte at all hours

**Glen Inn**

Chamber of  
Commerce Bldg.



CLASSIFIED ADS.

To assure proper classification copy for classified ads should be in this office before 11:30 a. m. First Insertion—Minimum charge, 30 cents including four lines counting six words to the line. Additional lines 5 cents per line. Subsequent consecutive insertions—5 cents per line. Minimum 15c. Twenty cents additional for first insertion if cash does not accompany order. No display advertising accepted on this page. Office Hours—8:30 a. m. to 9:30 p. m., except Sunday. 139 South Brand Boulevard. Phone Glendale 132.

REAL ESTATE FOR SALE

GLENDALE PROPERTY

F. P. NEWPORT CO. Owner Verdugo Woodlands Homes Foothill Homesites GENERAL REAL ESTATE Glen. 1232 115 W. Broadway

FOR SALE—Well built, six room bungalow; lot 50x150; room for a small house in rear, \$6500. \$2000 down, balance terms. 465 W. Milford. Glendale 1156-R.

Albert B. Tucker, Manufacturer of SIGNS. 12-24 "For Sale Signs," 35c up. 1143 E. Harvard St.

FOR SALE—New garage house, furnished, 9 fruit trees, must sell at once, account sickness; terms. Owner, 548 W. Harvard St.

FOR SALE—BUY DIRECT FROM OWNER. FIVE-ROOM, MODERN BUNGALOW, HARDWOOD FLOORS THROUGHOUT, BREAKFAST NOOK, ALL BUILT-IN FEATURES, GARAGE, ETC., 2 BLOCKS FROM CAR LINE. \$1000 CASH AND BALANCE LIKE RENT. 509 W. PATTERSON. Owner will sell house furnished. Call at 634 North Howard.

FOR SALE—Five rooms, modern house with four lots, 1/2 block State Highway Tujunga, \$4000 down, terms. Owner 1631 Del Valle, Glendale.

FOR SALE—Attractive, 4-room, modern house on rear of well-improved lot, garage, fruit, flowers, lawn and chicken corrals. 417 West Maple St.

"I SELL THE EARTH" Owner wants smaller house and will accept 5 or 6 room bungalow well located on this wonderful home. Eight large rooms. Three extra large chambers above with large dressing rooms in connection, large hall and bath. Lower floor, large living and dining room with fireplace, French doors at side entrance, 2 very large chambers with bath, kitchen, large screen porch, basement, gas furnace, laundry, lot 50x150 to 20-ft. alley, large garage, bearing fruit; 3 blocks north of Broadway and 3 blocks east of Brand; a bargain; \$11,000; terms.

EDITH MAY OSBORNE 210 W. Doran St. Glendale 913-W Must have money. Will sacrifice my new bungalow, 4 rooms and nook, nice location, \$3800, terms. Box 67, Glendale Evening News.

FOR SALE—Small house, 2 rooms, bath, screen porch, on large corner lot. Apply 1033 San Rafael Ave., Glendale 707-J.

WHY PAY RENT?

1-room garage house.....\$2000 1 room, large lot, 55x245.....\$2300 3 room, large lot, 50x172.....\$2800 4 room, large lot, 50x150.....\$3200 4 rooms and garage.....\$3500 5 rooms, close in.....\$3800 See Mr. Barney or Mr. Bramble HARRY M. MILLER BRANCH 143 S. Brand. Glendale 1918-J

Brand new, strictly modern, exceptionally well built five room bungalow on East Colorado, oak floors throughout, no veneer. All built-in features including breakfast nook, large garage. This place is worth \$7000, but owner must sell and says we can quote a price of \$5800 for this week. Terms. Better hurry on this one.

F. P. NEWPORT CO.

FOR SALE—Bargain from owner. Northeast section, near car, 4 room modern colonial house, oak floors, terms. Would consider clear property for \$1725 equity. Price \$3750. Phone Glendale 357-W.

FOR SALE—New 4 room house with garage, corner lot, 55x190. If you want a small home that will interest you at this price, \$1850. Wonderful Brand Blvd. buy. Lot 75x150 to alley, 6 room house. Here's your chance to double your money in a short time. Price \$8500.

ELSA-JANE REALTY CO. 1503 So. Brand Blvd. Glen. 1084-J

COMFORTABLE HOME FOR ELDERLY PEOPLE

\$3900—\$850 down, Balance \$25.00 per week. Dandy 5 room home, located very center of Glendale, 3 1/2 blocks to Brand and Broadway. One of the best paved streets in city. Lot alone worth \$2600. All kinds of choice fruits. Figs alone bring \$40 in a short time. Choice peaches, apricots, plums, quince; offered for a short time only. If you want a cozy home, close to everything and still plenty of room to be happy and contented, act today.

EDWARD HENNES

"Where Prices Are Right" 719 So. Brand Glendale 114-R Absolutely the best buy in Glendale. Close to Brand and Broadway. New, 5 rooms, 2 bedrooms, fine built-in features, breakfast nook, garage. Owner forced to sell—\$5250—easy terms.

New, 4 rooms, 1 bedroom, 1 disappearing bed, hardwood floors, breakfast nook, garage, \$4500—\$500 cash.

6 rooms, 3 bedrooms, garage, built about a year. Big sacrifice in price. \$5000—\$900 cash.

New 4 room, between Brand and Central Ave. A dandy fireplace, lot worth \$2500 to \$3000. Price \$4500, easy terms.

Price. Cash. Palm Drive.....\$ 850 \$ 250 Stocker.....\$ 925 \$ 200 Milford.....\$1000 \$ 1000 Louise.....\$1650 \$ 500

R. N. STRYKER 217 N. Brand Blvd. Glen. 846.

FOR SALE—ACRE FOOTHILL HOME 2-SORY, 6-room home, gas, water and electricity. Large barn. Fine level corner acre covered with a good variety of full bearing fruit trees; will make a good poultry ranch; two blocks to car line, very picturesque location. Must be sold at once. Price only \$4500. Terms \$2500 down.

\$1000 DOWN A REAL SNAP—New and strictly modern five-room home, hardwood floors throughout, all built-in features. Garage, good location. Price only \$4500. Terms \$40 per month.

\$500 DOWN NEW FOUR ROOM modern bungalow, large living and dining room. H. W. floors, disappearing bed, large bedroom, kitchen has woodstone sink, breakfast nook. Large garage. Price \$4250.

A SACRIFICE OWNER GOING to Scotland and must sell four-room plastered bungalow on large lot 54x175. Small assorted fruit trees. Price \$2650. Terms \$1000 cash, balance \$40 per month.

FOOTHILL BUILDING SITE LARGE CORNER, 76x150 in five-year-old fruit trees on good street, electric lights, gas and water, east front, for \$1500. Restrictions \$3000. Terms 1-3 cash, balance to suit. Other foothill lots, all in fruit trees, electric light, gas and water, 66x167. Price \$1000. Terms \$250 cash.

HARRY M. MILLER, 114 East Broadway, Glendale.

FOR SALE—By owner, five room modern bungalow, hardwood floors throughout, breakfast nook, all built-in features, cellar, garage, etc. 3 blocks from car line. \$1000 cash, balance like rent. 1143 San Rafael.

FOR SALE—New 5 rooms, 2 bedrooms, hardwood floors, fine built-in features, breakfast nook, garage. Priced to sell quick. Owner 449 West California.

GENUINE BARGAINS

4 rooms and sleeping porch, h. v. floors, immediate possession; close in; a pick up at \$4000; \$1000 down; balance easy.

ONLY \$2500 FURNISHED 6 r. high class bungalow, corner lot, large garage, fruit lawn, cellar, quarter sawed oak floors, want a nice home? See this.

Smith-Babcock-Hamilton

Phone Glen. 18 204 EAST BROADWAY

FOR SALE—4-room bungalow, bath, hot water heater, woodstone sink, \$4250, \$800 cash, balance \$40 per month, including interest. 917 Broadway, Eagle Rock.

Let us show you the Glens in Glendale. We can prove this by showing you "Glendale Heights" hillside homesites, exclusive, in the heart of Glendale. 20 minutes drive to city, bus line runs in front of property. Lots \$750 up. Our big opening Sunday. Autos leave 1:00 South Brand Blvd. at 2 p. m. Don't fail to come.

ELSA-JANE REALTY CO. Phone: Glendale 1084-J.

FOR SALE—We have one

thousand houses for you to pick from in all parts of town. We can sell you any price house or lot, in any part of town you want, as low as \$300 down, balance less than rent. It don't make any difference what you want, we have it. Just drop in our office or phone Glendale 2269-M.

CIRCLE - REAL - ESTATE CO.

120 N. Brand Blvd.

LOOK AT THIS

5-room modern house, lot 64x164, fine garden, 3 blocks from bus line, half block from school; \$500 down, balance as rent; price \$2700.

A 3-room house and garage; 3 blocks from car line, fine lot, W. Elk St., \$1000 down, balance \$300 month. Price \$2000.

GALBRAITH 453 W. Colorado St. Glendale 1977

FOR SALE—New English Colonial, 5 rooms on fine corner lot. Hardwood floors throughout, fireplace, fine built-in features, and a real home, built by owner. 650 West Lexington Drive.

QUICK SALE IMPERATIVE

A good home in the section where values are increasing is offered at sacrifice for quick sale; five rooms, garage, oak floors, block from car and stores, \$5900; small cash payment. Address owner, Box 55, Glendale Evening News.

"LIST WITH US AND PREPARE TO MOVE"

5 rooms, all hardwood floors, 2 1/2 blocks to cars. Fine home, \$5500, \$1700 down.

5 rooms, screen porch, modern in every way, lot 50x150, fruit, flowers and chicken runs, \$5800—\$1500 down.

5 rooms, screen porch, modern, lots of flowers and trees. \$4900—\$2800 down.

4 rooms, screen porch, garage and chicken runs, \$4200—\$2500 down. We have some very good building lots.

ROSENBERGER & KELLOGG

1420 S. Glendale Ave. Glen. 1418

BUY AN INCOME

Duplex—5 and 6 rooms, storeroom in rear, \$1260 income yearly. \$1250 cash, balance \$400 yearly.

PHIL GASTROCK

J. E. Howe's Office 200 W. Broadway

DOUBLE GARAGE HOME

On lot 50x138, nicely partitioned into three rooms and lined with wall board. Use it as a home until you get ready to build. Good location. \$1000 down.

KROEHL REALTY CO.

205 E. Broadway, Glendale 424

BEAUTIFUL LARGE HOME

Close in on Maryland. Great buy at \$8500. Terms. Bellhurst, the TRACT BEAUTIFUL for particular people. Ask us about it.

GLENDALE REALTY CO

133 S. Brand Blvd., Glendale 44.

FOR SALE—Lots ranging in prices from \$300 to \$2100, all nicely located, cash or terms, in all parts of Glendale. Some nice buys in Maryland Heights, reasonable in price, and on terms to suit most any purchaser. If interested, call us up, machine at your service. Some nice business lots on Brand Blvd., close in, cash or terms. Business lots on Orange and San Fernando Road.

SPECIALS TODAY

4-room house, 2 bedrooms, bath, toilet, hot water, close to Brand in a very nicely improved section, on large lot with large garage and cement drive. Price \$4200—one-half cash.

Nice 6-room house, 3 bedrooms, large kitchen, large back porch, two wash trays, hot water, woodstone sink, lot 50x150, nice lawn, flowers and full-bearing fruit trees, convenient to school and cars. A dandy bargain for someone wanting a roomy, comfortable home at "Live and let live" price. Buy this and quit paying rent or buy as an investment. Price \$5200—\$1000 cash, or \$5000 cash.

5-room, new and modern, nicely located, large lot, lawn, garage, cement drive, all built-ins. Price \$5400—\$1550 will handle or will take nice lot or trade for a larger house.

J. B. Wright, 106 S. Maryland Ave. Phone Glen. 1663-J, Evening 1281-J

A FEW OF OUR SPECIALS

New 6-room, modern, one of the best located houses in east Glendale, 1 block to P. E. cars. Possession at once. Price reduced to \$6000 with \$1000 cash.

New 5 rooms, hardwood floors throughout, tile fireplace, bookcase, writing desk, buffet, built-in bath, cabinet kitchen, breakfast nook, automatic heater, garage, cement work all in, situated on one of Glendale's most exclusive streets. Possession at once. Price \$6300 with \$800 cash.

New 4-room modern, lot 50x145, garage, move right in; price right at \$3900 with \$800 cash.

New 4-room bungalow, lot 62x162, only 3 blocks from bus line; price \$2700 with \$500 cash.

J. E. HOWES

200 W. Broadway, Glendale 1996-M

646 NORTH MARYLAND ST.

FOR SALE—Beautiful chalet home, furnished. Seven rooms, including 3 bedrooms and large breakfast room. Floor furnace, cellar, garage, fruit trees. Price \$10,000—half cash.

ASK EARL WELCH

518 1/2 E. Broadway Phone Glendale 906-J

WHY PAY RENT

Here is your chance to own a nice little house on lot 65x85, most of plumbing in, for only \$1000.

New 4 rooms and big sleeping porch, with 2 extra lots, price \$5000, \$750 cash.

2 fine lots close to car and near new high school site; these lots are \$300 underpriced; price now for a quick sale, \$900 each, \$250 cash each.

Fine lot on improved street; lots selling near by for \$1600 and up; for quick sale only \$900.

New 4-room house on large lot for \$2650; only \$450 cash. Will appreciate your listings.

\$5250

And can't be beaten at the price. Extra well built artistic 5 room bungalow, beautifully located on the finest view site in Glendale. Strictly modern with many added features for beauty and comfort, sunny breakfast room with French windows and East and North view of mountains. Only 4 blocks from Broadway car. Can be bought furnished. Reasonable terms.

KROEHL REALTY CO.

205 E. Broadway, Glendale 424. Member Realty Board.

\$5250 \$1000 CASH \$1000

WONDERFUL BUY SIX ROOMS, THREE BEDROOMS AND SLEEPING PORCH

Nice large living room, beautiful Oregon pine finish, artistic buffet in dining room; garage and all modern conveniences. This home is extremely well built and absolutely is worth the money. Do not fail to see this if you want a fine home. Several fruit trees in back yard. Excellent location.

HAYWARD & MCCARTNEY

142 S. Brand Blvd. Glendale 1065 Members Glendale Realty Board

LOOK THESE OVER!

\$1500—CASH \$700

4-R. & B. nook and garage, H. W. floor, every built-in feature. Set tubs and heater. Possession at once.

\$4500—CASH \$750

5-R. & Garage, H. W. floors, every built-in feature. Large screen porch, shingle roof, fruit trees. Large lot 50x166, real home.

\$5000—CASH \$1000

5-R. and Garage, all oak floors, tile gas mantel, closets and linen closets. Shingle roof. Set tubs and heater. Look this over.

\$5500—CASH \$1250

5-R. & B. nook and garage. Every built-in feature to minute, all oak floors, fireplace, large, cement porch, walks and sidewalks, 3 blocks from Brand Blvd.

\$6500—CASH \$2000

6 rooms & B. nook & garage, 3 bedrooms, H. W. floors, built-in features, large front porch, lawn and shrubbery, very best location. Only 2 blocks from Brand & Broadway. A great bargain. See us at once.

Mr. Bramble or Mr. Barney HARRY M. MILLER BRANCH 143 So. Brand Glendale 1918-J

FOR SALE

\$4000—\$750 DOWN Large 4-room with breakfast nook, 2 bedrooms, tile drain, hardwood floors throughout. Linoleum on kitchen. The best south front location. Terms are easy.

F. P. NEWPORT CO.

115 W. Broadway, Glendale 1232.

FOR SALE—Bargain, owner leaving

town, six room house, close in. Can be used as two apartment or home. 12 fruit trees, double garage. No agents. 225 North Isabel St.

For Sale or 5-Year Lease 5-ACRE CHICKEN RANCH Rare Opportunity 5 acres, 3-room frame house, water, large shed and tool house; chicken house 12x80 ft., all new, near town and car line. Only \$6500, \$1250 cash, bal. \$30 month.

NELSON S. PARKER

411 W. Myrtle St. Glendale 1972-J

HOUSE SPECIALS

\$850 DOWN will handle pretty 5-room home, well located, large lot, garage, 2 blocks from car, \$5750.

Five-room new colonial, best of oak floors throughout; garage, two very pretty bedrooms, artistic fixtures, \$5000, \$1000 down.

SEVEN ROOM NEW STUCCO Located in choice neighborhood, 3 large bedrooms with spacious closets, hardwood floors throughout, tile bath with individual shower, tile sink, pretty breakfast room, large cement basement and two-unit gas furnace with electrical control. Built by the present owner for a home, therefore, best of construction, \$9800, good terms.

20 PER CENT ON YOUR INVESTMENT DOUBLE BUNGALOW, CLOSE-IN ON COLORADO, consisting of 4 and 6 rooms, respectively, hardwood firs, pretty fixtures, large closets, double garage, assorted fruit and shrubbery, wide cement porch; rented for \$150 per month, which we must admit is some income on \$9000; good terms.

SIX ROOMS, 100 FT. LOT On wide paved street, 3 blocks to Brand, 3 dandy bedrooms with spacious closets, A-1 construction throughout, double garage, both lots in full bearing choice varieties of fruit and berries; chicken house and equipment for 500 chickens. We consider this an exceptional bargain for \$8500, \$3000 down.

ACREAGE

Seventy acres Glendale foothills, ripe for subdivision; only \$1500 per acre; very easy terms.

ENDICOTT & LARSON

116 So. Brand Blvd.

REAL ESTATE TOMPKINS LINDSAY

Corner Adams and Palmer Glen. 1638-R or Glen. 387-W

CHOICE LOTS

Corner 50x160, close to San Fernando road, two blocks to Brand Boulevard, \$1,600—\$325 down, balance \$20 monthly.

On Adams north, of Windsor, 50x150, \$1,300, half cash, mortgage for balance.

Another on Adams, good location, south of Windsor, 55x110, \$1,000, half down, balance on mortgage.

On Salem, 78 ft. frontage, \$1,600—\$750 down, balance monthly payments.

Corner on E. Maple, 50x135, \$1,200—\$300 down, balance monthly payments or mortgage.

On So. Boynton, 75x250, \$3,500 cash. Building improvements on this very pretty lot would cost over \$500.

BUNGALOW BUYS

A very attractive 4 room bungalow, strictly modern with glass inclosed laundry porch, garage. Only 1200 ft. from Broadway and Glendale Ave. Offered for \$4000—only \$1000 down.

New 5 room house with 3 bedrooms, large lot 60x160 on West side. Special price \$4100, one-half cash.

Beautiful 5 room bungalow with French doors, absolutely modern, with all built-in features, hardwood floors, woodstone bath, etc. Well located, beautiful view, 1/2 block to car line. Price \$4800, terms.

YALE BROS. REALTY & CO.

249 N. Brand Blvd. Phone Glen. 1569

FOR SALE—Strictly modern bungalow, four rooms and bath, one bedroom, also disappearing bed in dining room. Lot 55 by 170 feet. Lawn, garden, and garage. Near school, Pacific Electric bus stops in front of door. 719 E. Acacia, Glendale 225-W.

PARISH & BURTON REALTORS

SUITE 6, RUDY BLDG. PHONE GLENDAL 291-R

WE SPECIALIZE IN HOMES AND SUBDIVISION PROPERTY

FOR SALE—Beautiful new home of 6 rooms, tile bath, everything of the best, price \$10,500. Will take some good furniture as part payment. Can be seen at 411 North Maryland. F. W. Pigg.

FOR SALE—By owner, beautiful 2 story home, 8 rooms, all hardwood floors, best material and workmanship throughout; gas furnace, Ruid automatic heater, most desirable residential district, 4 large bedrooms, east frontage; very large living room, assorted fruit trees, over 50 rose bushes. Terms. 519 North Central avenue.

\$4500, \$1000 down. A nice

new modern 5-room on one of our principal streets that is bound to grow into money. H. W. floors, built-in features, garage.

WERNETTE & SAWYER

116 W. Wilson

A real bargain for quick sale; 4-room modern bungalow in good location, near extension car line, gas, chicken runs, lawn, fruit, shrubbery, garden; terms reasonable. Call and see for yourself. 529 W. Vine St. Glendale 2126-J.

FOR SALE—Choice residence lot 80x167, close to foothills, wonderful view, for quick sale \$1700—\$900 cash, balance easy terms.

New, five room bungalow, breakfast nook, garage, South Glendale, two blocks from Brand Blvd. \$5500, \$1250 cash, bal. \$60 per month.

Two lots 50x150 on No. Louise \$2000 each.

"I'M FROM MISSOURI LET ME SHOW YOU"

S. S. SULLIVAN, 1257 S. Central Ave. Glen. 1269-J.

FOR SALE—Modern 8 room bungalow

5 bedrooms, 2 baths, cement drive and garage, terms. 506 E. Maple St., Phone Glen. 2026-R.

INCOME SNAP 2-apartment house on very valuable close-in corner lot, 50x150 to alley, also large double garage. All street work in and paid for. Foundation for new bungalow on front already laid. Death in family reason for selling. Price for quick sale, \$5800—terms.

KROEHL REALTY CO.

205 E. Broadway Phone: Glen. 424 Member Realty Board

GOOD LOTS CHEAP

Between Broadway and Harvard \$1600. Also some very good buys left in GLENDALE HEIGHTS

You'll have to hurry if you want to get in on the ground floor in this beautiful view subdivision.

6 room house, very good, well located

\$2525—terms.

5 rooms, new, modern, good location

\$4500—terms.

SEE

Guy Wilson

REALTORS AND RENT SPECIALIST

226 So. Brand. Glendale 2071.

FOR SALE—3 room house, lot



FOR RENT

HOUSES AND APARTMENTS
FOR RENT—Rear cottage, four rooms, bath, sleeping porch and garage. Inquire 351 Hawthorne St.

FOR RENT—4-room unfurnished apartment, modern. 408 E. Acacia, Glendale 2082-R.
FOR RENT—3-room, modern unfurnished cottage, on or about Feb. 20th. 408 E. Acacia, Glendale 2082-R.

REAL ESTATE WANTED

We have a party waiting for a new 5-room modern house, 3 blocks east or west of Brand Blvd., close to Broadway, will pay \$1500 cash.
Also want a corner lot 50x150, east of Brand and south of Colorado St. Phone or call CALDWELL & ELLIOTT 300 S. Brand Glendale 1379

FOR QUICK SALE

Striped Ford in good condition \$75. See owner 103 W. Broadway.
Automobiles for sale. Buick C-36 roadster, in excellent condition and will guarantee, \$350, can arrange terms; also have a 5-passenger touring car in nice shape and will sell for \$200 or will trade either on a sedan. See owner, Mr. Hill, Glendale 1485, 115 North Glendale Ave.

MRS. J. D. LAWRENCE

Spirale Corsets
Phone Glendale 1244-M
FOR SALE—Reed sulky and electric heater, cheap. Phone Glendale 2090-R. 439 West Dryden.

CHESTER'S WINDOW CLEANING SERVICE

GENERAL HOUSECLEANING FLOORS WAXED AND POLISHED Glendale 2320-W and 368-W
WANTED TO BUY—Household furniture from private owner. Box 58, Glendale Evening News, or phone 23986, Los Angeles.

PEARL C. GUTHRIE

same over portion of tract 4591, 50-35 maps. Council of City of Glendale, resolution adopted accepting above.
367—Deed, Saul and Sarah Frank and George A. Everett to same, same over portion of tract 4656, 50-44 maps.

FOR RENT

FOR RENT—On N. Maryland, 6-room completely furnished house. EDWARDS & WILBY 133 N. Brand Blvd.

FOR RENT

FOR RENT—East Side Duplex, 3 rooms, sleeping porch, bath, adults only \$35.00 a month. Garage \$5.00 extra. Available Feb. 21st. 1332 East Wilson Ave.

FOR RENT

FOR RENT—Beautiful 7-room house on North Cedar street.

FOR RENT

FOR RENT—South Glendale, four large rooms and breakfast room, two bedrooms; unfurnished; oak floors throughout; new, clean and sunny. Garage. 210 West Magnolia St.

FOR RENT

FOR RENT—2 unfurnished rooms and sleeping porch on lower floor with use of bath, 1 block to car line, \$23 per month or partly furnished \$25. Call 232 Dayton Court.

FOR RENT

FOR RENT—Furnished room, 300 North Orange.

FOR RENT

FOR RENT—Furnished bedroom, gentleman preferred. 118 South Jackson.

FOR RENT

FOR RENT—New bright, homey, double apts. Mahogany furniture throughout, hot water night or day, car passes door. Must be seen to be appreciated. Cor. Brand and Doran St. \$75 per month. Apply Apt. No. 1.

FOR RENT

FOR RENT—Sunny and nicely furnished room, well heated, in new home, suitable for one or two adults. Business men preferred. Reference required. 205 North Orange.

FOR RENT

FOR RENT—Newly furnished rooms with use of large living room. Three blocks from center of town. Rates reasonable; gentlemen preferred. 398 West Wilson, corner of Wilson and Columbus.

FOR RENT

FOR RENT—Two furnished bedrooms, centrally located, hot and cold water. \$3.75 and \$5.50 a week. 408 East Elk avenue.

FOR RENT

FOR RENT—Furnished room at 416 Pioneer Drive. Phone Glendale 799-R after 6:30 p. m.

FOR RENT

FOR RENT—Lower flat, 5 rooms and garage. 1290 North Central.

FOR RENT

FOR RENT—7-room furnished house and garage. 600 N. Louise.

FOR RENT

FOR RENT—6-room furnished house and garage. Inquire 247 Ivy St., Glendale.

FOR RENT

FOR RENT—Furnished, beautiful colonial 5 room bungalow. Will be vacant March 1st. 231 No. Cedar. Owner 630 E. Lomita.

FOR RENT

FOR RENT—Large corner office, water, light and gas. Suitable for business or profession. 612 East Broadway, Glendale.

FOR RENT

FOR RENT—Furnished and unfurnished houses at all times. See us, Alexander & Son, 202 North Central avenue.

FOR RENT

FOR RENT—Furnished, modern, six rooms. Furniture for sale reasonable. 118 N. Adams St.

FOR RENT

FOR RENT—5 room house, unfurnished, 1120 Melrose. Inquire in rear.

FOR RENT

FOR RENT—Unfurnished, a good 5-room house, modern, hardwood floors, fine condition, choice location, block from car. Will lease, rent reasonable. Call evenings, 323 W. Hawthorne.

FOR RENT

FOR RENT—2 rooms and kitchenette, partly furnished. \$20 per month. 1421 East Colorado.

FOR RENT

FOR RENT—Clean, nicely furnished apartment. 1212 1/2 South Maryland.

FOR RENT

FOR RENT—Brand new 4-room bungalow, hdw. floors throughout, disappearing bed, garage, bearing fruit, 1 block to car; will lease for 6 months or more, \$55 month. See MULLER with J. G. DELOZIER 205-A N. Brand Glendale 172-J

FOR RENT

FOR RENT—Two room apartment for light housekeeping by two gentlemen. Box 70, Glendale Evening News.

FOR RENT

FOR RENT—2 or 3 furnished or unfurnished housekeeping rooms, with garage, by 1st of month. Must be reasonable. Box No. 76, Glendale Evening News.

FOR RENT

FOR RENT—Whole or part storeroom on Brand Blvd., near Broadway. Address 216 Hawthorne St., Glendale.

FOR RENT

FOR RENT—Gas range, Detroit model, high left hand oven; \$35. Call evening or Sunday, 630 North Isabel.

FOR RENT

FOR RENT—National Cash Register, 5c to \$30.00 model at a bargain if sold at once. Inquire 120 East Broadway.

FOR RENT

FOR RENT—Singer Sewing Machine for rent, \$3 a month. 109 North Brand, Glendale 90.

FOR RENT

FOR RENT—Garage. 431 South Columbus.

FOR RENT

FOR RENT—Large store, Broadway, near Glendale Blvd., good lease. Excellent for tires, drugs, candy, or stationery. Apply 612 East Broadway. Phone Glendale 1240.

FOR RENT

FOR RENT—Furnished and unfurnished houses at all times. See us, Alexander & Son, 202 North Central avenue.

FOR RENT

FOR RENT—Furnished, modern, six rooms. Furniture for sale reasonable. 118 N. Adams St.

FOR RENT

FOR RENT—Unfurnished, a good 5-room house, modern, hardwood floors, fine condition, choice location, block from car. Will lease, rent reasonable. Call evenings, 323 W. Hawthorne.

FOR RENT

FOR RENT—2 rooms and kitchenette, partly furnished. \$20 per month. 1421 East Colorado.

FOR RENT

FOR RENT—Clean, nicely furnished apartment. 1212 1/2 South Maryland.

FOR RENT

FOR RENT—Brand new 4-room bungalow, hdw. floors throughout, disappearing bed, garage, bearing fruit, 1 block to car; will lease for 6 months or more, \$55 month. See MULLER with J. G. DELOZIER 205-A N. Brand Glendale 172-J

FOR RENT

FOR RENT—Two room apartment for light housekeeping by two gentlemen. Box 70, Glendale Evening News.

FOR RENT

FOR RENT—2 or 3 furnished or unfurnished housekeeping rooms, with garage, by 1st of month. Must be reasonable. Box No. 76, Glendale Evening News.

FOR RENT

FOR RENT—Whole or part storeroom on Brand Blvd., near Broadway. Address 216 Hawthorne St., Glendale.

FOR RENT

FOR RENT—Gas range, Detroit model, high left hand oven; \$35. Call evening or Sunday, 630 North Isabel.

FOR RENT

FOR RENT—National Cash Register, 5c to \$30.00 model at a bargain if sold at once. Inquire 120 East Broadway.

FOR RENT

FOR RENT—Singer Sewing Machine for rent, \$3 a month. 109 North Brand, Glendale 90.

FOR RENT

FOR RENT—Garage. 431 South Columbus.

FOR RENT

FOR RENT—Large store, Broadway, near Glendale Blvd., good lease. Excellent for tires, drugs, candy, or stationery. Apply 612 East Broadway. Phone Glendale 1240.

FOR RENT

FOR RENT—Furnished and unfurnished houses at all times. See us, Alexander & Son, 202 North Central avenue.

FOR RENT

FOR RENT—Furnished, modern, six rooms. Furniture for sale reasonable. 118 N. Adams St.

FOR RENT

FOR RENT—Unfurnished, a good 5-room house, modern, hardwood floors, fine condition, choice location, block from car. Will lease, rent reasonable. Call evenings, 323 W. Hawthorne.

FOR RENT

FOR RENT—2 rooms and kitchenette, partly furnished. \$20 per month. 1421 East Colorado.

FOR RENT

FOR RENT—Clean, nicely furnished apartment. 1212 1/2 South Maryland.

FOR RENT

FOR RENT—Brand new 4-room bungalow, hdw. floors throughout, disappearing bed, garage, bearing fruit, 1 block to car; will lease for 6 months or more, \$55 month. See MULLER with J. G. DELOZIER 205-A N. Brand Glendale 172-J

FOR RENT

FOR RENT—Two room apartment for light housekeeping by two gentlemen. Box 70, Glendale Evening News.

FOR RENT

FOR RENT—2 or 3 furnished or unfurnished housekeeping rooms, with garage, by 1st of month. Must be reasonable. Box No. 76, Glendale Evening News.

FOR RENT

FOR RENT—Whole or part storeroom on Brand Blvd., near Broadway. Address 216 Hawthorne St., Glendale.

FOR RENT

FOR RENT—Gas range, Detroit model, high left hand oven; \$35. Call evening or Sunday, 630 North Isabel.

FOR RENT

FOR RENT—National Cash Register, 5c to \$30.00 model at a bargain if sold at once. Inquire 120 East Broadway.

FOR RENT

FOR RENT—Singer Sewing Machine for rent, \$3 a month. 109 North Brand, Glendale 90.

FOR RENT

FOR RENT—Garage. 431 South Columbus.

FOR RENT

FOR RENT—Large store, Broadway, near Glendale Blvd., good lease. Excellent for tires, drugs, candy, or stationery. Apply 612 East Broadway. Phone Glendale 1240.

FOR RENT

FOR RENT—Furnished and unfurnished houses at all times. See us, Alexander & Son, 202 North Central avenue.

FOR RENT

FOR RENT—Furnished, modern, six rooms. Furniture for sale reasonable. 118 N. Adams St.

FOR RENT

FOR RENT—Unfurnished, a good 5-room house, modern, hardwood floors, fine condition, choice location, block from car. Will lease, rent reasonable. Call evenings, 323 W. Hawthorne.

FOR RENT

FOR RENT—2 rooms and kitchenette, partly furnished. \$20 per month. 1421 East Colorado.

FOR RENT

FOR RENT—Clean, nicely furnished apartment. 1212 1/2 South Maryland.

FOR RENT

FOR RENT—Brand new 4-room bungalow, hdw. floors throughout, disappearing bed, garage, bearing fruit, 1 block to car; will lease for 6 months or more, \$55 month. See MULLER with J. G. DELOZIER 205-A N. Brand Glendale 172-J

FOR RENT

FOR RENT—Two room apartment for light housekeeping by two gentlemen. Box 70, Glendale Evening News.

FOR RENT

FOR RENT—2 or 3 furnished or unfurnished housekeeping rooms, with garage, by 1st of month. Must be reasonable. Box No. 76, Glendale Evening News.

FOR RENT

FOR RENT—Whole or part storeroom on Brand Blvd., near Broadway. Address 216 Hawthorne St., Glendale.

FOR RENT

FOR RENT—Gas range, Detroit model, high left hand oven; \$35. Call evening or Sunday, 630 North Isabel.

FOR RENT

FOR RENT—National Cash Register, 5c to \$30.00 model at a bargain if sold at once. Inquire 120 East Broadway.

FOR RENT

FOR RENT—Singer Sewing Machine for rent, \$3 a month. 109 North Brand, Glendale 90.

FOR RENT

FOR RENT—Garage. 431 South Columbus.

FOR RENT

FOR RENT—Large store, Broadway, near Glendale Blvd., good lease. Excellent for tires, drugs, candy, or stationery. Apply 612 East Broadway. Phone Glendale 1240.

FOR RENT

FOR RENT—Furnished and unfurnished houses at all times. See us, Alexander & Son, 202 North Central avenue.

FOR RENT

FOR RENT—Furnished, modern, six rooms. Furniture for sale reasonable. 118 N. Adams St.

FOR RENT

FOR RENT—Unfurnished, a good 5-room house, modern, hardwood floors, fine condition, choice location, block from car. Will lease, rent reasonable. Call evenings, 323 W. Hawthorne.

FOR RENT

FOR RENT—2 rooms and kitchenette, partly furnished. \$20 per month. 1421 East Colorado.

FOR RENT

FOR RENT—Clean, nicely furnished apartment. 1212 1/2 South Maryland.

FOR RENT

FOR RENT—Brand new 4-room bungalow, hdw. floors throughout, disappearing bed, garage, bearing fruit, 1 block to car; will lease for 6 months or more, \$55 month. See MULLER with J. G. DELOZIER 205-A N. Brand Glendale 172-J

FOR RENT

FOR RENT—Two room apartment for light housekeeping by two gentlemen. Box 70, Glendale Evening News.

FOR RENT

FOR RENT—2 or 3 furnished or unfurnished housekeeping rooms, with garage, by 1st of month. Must be reasonable. Box No. 76, Glendale Evening News.

FOR RENT

FOR RENT—Whole or part storeroom on Brand Blvd., near Broadway. Address 216 Hawthorne St., Glendale.

FOR RENT

FOR RENT—Gas range, Detroit model, high left hand oven; \$35. Call evening or Sunday, 630 North Isabel.

FOR RENT

FOR RENT—National Cash Register, 5c to \$30.00 model at a bargain if sold at once. Inquire 120 East Broadway.

FOR RENT

FOR RENT—Singer Sewing Machine for rent, \$3 a month. 109 North Brand, Glendale 90.

FOR RENT

FOR RENT—Garage. 431 South Columbus.

FOR RENT

FOR RENT—Large store, Broadway, near Glendale Blvd., good lease. Excellent for tires, drugs, candy, or stationery. Apply 612 East Broadway. Phone Glendale 1240.

FOR RENT

FOR RENT—Furnished and unfurnished houses at all times. See us, Alexander & Son, 202 North Central avenue.

FOR RENT

FOR RENT—Furnished, modern, six rooms. Furniture for sale reasonable. 118 N. Adams St.

FOR RENT

FOR RENT—Unfurnished, a good 5-room house, modern, hardwood floors, fine condition, choice location, block from car. Will lease, rent reasonable. Call evenings, 323 W. Hawthorne.

FOR RENT

FOR RENT—2 rooms and kitchenette, partly furnished. \$20 per month. 1421 East Colorado.

FOR RENT

FOR RENT—Clean, nicely furnished apartment. 1212 1/2 South Maryland.

FOR RENT

FOR RENT—Brand new 4-room bungalow, hdw. floors throughout, disappearing bed, garage, bearing fruit, 1 block to car; will lease for 6 months or more, \$55 month. See MULLER with J. G. DELOZIER 205-A N. Brand Glendale 172-J

FOR RENT

FOR RENT—Two room apartment for light housekeeping by two gentlemen. Box 70, Glendale Evening News.

FOR RENT

FOR RENT—2 or 3 furnished or unfurnished housekeeping rooms, with garage, by 1st of month. Must be reasonable. Box No. 76, Glendale Evening News.

FOR RENT

FOR RENT—Whole or part storeroom on Brand Blvd., near Broadway. Address 216 Hawthorne St., Glendale.

FOR RENT

FOR RENT—Gas range, Detroit model, high left hand oven; \$35. Call evening or Sunday, 630 North Isabel.

FOR RENT

FOR RENT—National Cash Register, 5c to \$30.00 model at a bargain if sold at once. Inquire 120 East Broadway.

FOR RENT

FOR RENT—Singer Sewing Machine for rent, \$3 a month. 109 North Brand, Glendale 90.

FOR RENT

FOR RENT—Garage. 431 South Columbus.

FOR RENT

FOR RENT—Large store, Broadway, near Glendale Blvd., good lease. Excellent for tires, drugs, candy, or stationery. Apply 612 East Broadway. Phone Glendale 1240.

FOR RENT

FOR RENT—Furnished and unfurnished houses at all times. See us, Alexander & Son, 202 North Central avenue.

FOR RENT

FOR RENT—Furnished, modern, six rooms. Furniture for sale



**THE T. D. & L. THEATRE**  
Phone Glendale 1161

**Last Times Today**

**"MOLLY-O"**

WITH  
**MABEL NORMAND**

**REGULAR PRICES**

**FORM ORGANIZATION ON IMPROVEMENTS FOR WOODLANDS**

Hold Large Meeting, Select Officers and Committees to Further District

(Continued from Page 1)  
bond sales should have assured them, according to Chairman Bolen.

Not in Spirit of Anger  
These matters, he states, were not discussed in a spirit of anger, but more upon the Rip Van Winkle theory of having been sleeping on their rights and that the people of his district now intend to assert themselves.

After the discussion the chairman announced he would appoint committees to solve the various problems and that further meetings at which all residents of the Verdugo Woodlands district would be invited to attend, would be held. The following committees were named by Mr. Bolen:

Gas—George A. Cleveland, Jr., chairman; H. B. Woodill, G. D. Mason, S. L. Roland and Colonel Bush. Street lighting—E. C. Boynton, chairman; Joseph Kirby, H. A. Graves, W. A. Hall and Walter Jones. Street improvements—Dr. J. J. Otey, chairman; G. H. Brackett, C. J. Weed, A. E. Bates and L. C. Miles. Taxation—S. L. Roland, chairman; C. H. Allison, H. B. Woodill, C. E. Denny and C. J. Wood.

The committee on gas already has held meetings and has been in conferences with officials so that this part of the program is in full swing, according to the chairman. Other committees also have promised early action.

To Meet Saturday Night  
An adjourned meeting will be held Saturday night, February 18, at 7:30 o'clock, at Mr. Estes store at which time the populace of the foothills are expected to be out in force and James M. Rhoades, secretary of the Glendale Chamber of Commerce, will be invited to speak.

Mr. Bolen states it is to the interest of every resident and property owner to earnestly support the movement now "for the improvements we seek will bring a great building boom to this beautiful canyon country and make the spot not only doubly livable, but the home of 10,000 to 12,000 people in a very short time. Remember the meeting and remind your neighbors to attend."

**First Grand Opera Ever Filmed Shown on Glendale Screen**

"Rigoletto," said to be the first grand opera ever filmed, is the masterful picture production which completes its run at the Glendale theatre today. It is the work of La Scala (Milan) grand opera stars, and in every sense of the word lives up to the stage presentation without the score. However, this is admirably supplied by Paul Carson at the Glendale's organ, who provides a musical setting worthy of the utmost praise.

Verdi's opera always has been a favorite with the American public and in its screen presentation there is a clarity of action impressed on one's mind, unspooled by the high notes of the song birds.

As one patron aptly said last night, "I like the muffler on my opera. The work of Liana Haid is wonderful while the other roles are in equally capable hands."

You will be pleased at the opportunity of seeing this high class entertainment. Paths News, Aesop's fables, and a Sunshine comedy whet the appetite for the super production.

**Babe Ruth to Close His Vaudeville Engagement**

By SID MERCER  
Copyright, 1922, International News Service.  
NEW YORK, Feb. 16.—Though he has not signed for 1922, Babe Ruth apparently has a fairly accurate idea of where he stands with the Yankee club. Other wise he would hardly abandon his vaudeville tour at this time with approximately three months intervening before he can appear in a championship game.

Ruth's decision to close his vaudeville tour Saturday night in Milwaukee is not surprising because he will need to get to work right away if he is to be featured in the first exhibition game which is scheduled for March 12 at New Orleans. Up to a week or two ago Babe contemplated extending his tour and deferring training operations until April. Something has happened to make him available for the March exhibition in the south.

Bambino announced his plans in a letter received at the Yankee offices yesterday. He closes his act at the end of this week and leaves for Hot Springs Monday.

**Gets Letter Sent to Home of 21 Years Ago**

Twenty-one years ago A. T. Cowan, publisher of The Glendale Evening News, resided in Milledgeville, Ill., where he owned and edited a newspaper.

A letter addressed to that place a few days ago was forwarded here by the postoffice department with a very few days' delay. Imagine, if you can, an organization keeping track of a person for almost a generation.

Postmasters have come and gone—Joe Lawton, the postmaster of that day, has long been dead. Sam Kaisinger who succeeded him has retired as have several others. But the history of the people of that little Illinois town continues and, likely as not, the clerk who wrote Glendale, Calif., on the envelope, said to himself:

"Some day I'll be out there away from the snow and thunderstorms, out where the sun rises over snow-capped peaks and sets behind the Pacific's waves."

Oh, yes. That letter was looking for a live insurance agent!

**Transfers of Service**

The following requests for transfer of light and water service are on file in the public service department at the city hall: B. O. Carr, 136 South Jackson street, 156 Eaglelake street, 321 West Milford street, 358 Pioneer Drive; A. J. Jenkins, 815 East Harvard street, 524 West Wilson avenue; W. L. Yard, 226 South Louise street, 125 North Central avenue; M. W. Lee, 1512 South Brand boulevard, 622 South Louise street; J. F. Burgess, 125 South Orange street, 1257 South Brand boulevard; Dr. Steelman, 321 West Milford street, 113 South Brand boulevard.

The following are requests for installation of meters: C. D. Miller, 303 North Central avenue; H. Bruggeman, 417 Fisher street; J. Green, 609 West California avenue; Dr. L. Bocock, 333 Patterson avenue; Dr. H. P. Dana, 544 Patterson avenue; J. O. Bruggeman, 704-726 East Palm Orange Grove avenue; Anna Gould, 1726 Woodland Lane; E. F. Franklin, 608 East Colorado street; J. E. Brightman, 610 East Colorado street; D. A. Boydston, rear 807 East Elk avenue; F. C. Hadden, 328 West El Bonita street.

The following wish service: N. M. Peters, 138 South Pacific avenue; J. E. Hilbert, 560 Sycamore Canyon Road; A. P. Springer, 724 South San Fernando Road; J. W. Howland, 221-A East Broadway; J. P. Wheelwright, 16 North Columbus avenue; G. R. Truman, 356 West Park avenue; Fred Carson, 404 West Dryden street; J. F. Geiler, 1232 East California avenue; Dr. Steelman, 321 West Milford street.

**George M. Lindsey Co. Secures New Location**

George M. Lindsey Company, architects, have moved from 127 West Broadway to 702 Broadway over the Glendale avenue branch of the Los Angeles Trust & Savings bank. Burton & Chandler, real estate dealers, are now at 125 West Broadway with W. E. Heald, jeweler, and W. M. Tolman, who conducts the shop unique featuring Glendale souvenirs.

**LIGHTWEIGHT TEAM WINS VICTORY IN CASABA BATTLE**

Midgets Beat South Pasadena Squad by 14 to 8 Score; Paperweights Winner

(Continued from Page 1)  
hurst's quintet would probably have been doubled.

For South Pasadena "Mike" Kelly, the spindle built center, attracted most of the individual praise. He was particularly good at tossing baskets and his ability to elude his guards. Following is the lineup:  
Glendale—Butts and Roach, forwards; Aageson, center; Bryant and Fruhling, guards. Substitutions—Haig for Bryant, Lovell for Aageson. South Pasadena—Taylor and Ritchie, forwards; Kelly, center; King and Groenewegen, guards.

**Another Local Victory**

A preliminary game was staged between the 110 pound quintets of the two schools prior to the main event, with the Glendale "Paperweights" hanging up a 16 to 2 triumph over the Tiger saplings. The contest was considerably faster than the 130 pound affair, although the teams were not so evenly matched. It was Glendale's game all the way through, the Tiger five being practically helpless from start to finish. Neel and Muff, playing center and guard respectively, were the bright lights in the Glendale lineup, while Mack, playing forward for the losers, was the only real player on the squad.

The lineup:  
Glendale—Swaney and Madesco, forwards; Neel, center; McAllister and Muff, guards. Substitutions—Lane for Neel, Osborn for Madesco. McGillis for McAllister, Wernette for Swaney. Award for Osborn, Heideman for Muff.  
South Pasadena—Sprirling and Mack, forwards; Young, center; De Sage and Corderey, guards.

**Early Model 'Talking Machine' on Display**

The Kenny Music Shop at 203 North Brand boulevard is showing one of the first models of the Columbia graphophones ever made. Even then the popular machine was a model of mechanical perfection—what there was of it, and someone here in Glendale is loaning it for a window display. It played cylindrical records which have since become antiquated.

"I wish I had a dollar for every one of the machines of that type I sold in the good old days at Kansas City. How well I remember selling one of the first hornless phonographs to Ferdinand Heim at Kansas City for \$200. That was considered a great sale in those days."

In the latitude of New Haven, Conn., the days of December 18 to 24, inclusive, each of nine hours and ten minutes' duration, are the shortest days of the year in the United States.

**Glendale Theatre**  
Wm. A. Howe - Lessee and Manager

**LAST TIMES TODAY**

**PICTURIZATION OF VERDI'S OPERA "RIGOLETTO"**

—IN THREE ACTS—

**FIRST GRAND OPERA EVER FILMED**

Characterized By Leading Italian Grand Opera Stars from La Scala, Milan, Italy

Special Musical Accompaniment from the Opera by Mr. Paul Carson, Organist

Pathe News — Aesop's Fables

Sunshine Comedy  
**"A PERFECT VILLAIN"**

Second Monthly  
**Twilight Subscription Recital**  
Sunday Afternoon, Feb 19, 1922  
at 4 o'Clock

**GLENDALE THEATRE**

Given for the benefit of the Organ Fund of the Church of the Holy Family. Rev. James S. O'Neil, Pastor

ARTISTS  
Agnes Cain-Brown - Soprano Harry Girard - Baritone  
Madam La Bonte - Contralto Mr. John Marquardt - Violin  
Henri La Bonte - Tenor Mr. Frank Egan - Reader  
Mr. Paul Carson at the Organ

Subscription tickets ..... \$5.00  
Single admission ..... 1.25  
Students' tickets ..... .50  
(This includes children between ages of 10 and 17)

NOTE—The coupons attached to the subscription tickets are good for any recital; for example, the coupon for the first recital given January 15th, is valid and can be used for admission to any following recital of the series, if so desired.  
Also please note that these tickets admit bearer to the regular Glendale Theatre performance, starting at 2:30 p. m., without extra charge. So come early and get located in a desirable seat.

Evening News Want Ads Bring Quick Results

**ATTENTION CONTRACTORS!**

Washed Rock, Concrete and Plaster Sand; Pea Gravel, Any Mixture for Work Desired

**FULL LINE OF BUILDING MATERIALS**

Arden Plaster, Bear Brand Cement, Lime, Metal and Wood Lath, Button Lath, Etc.

Our Price is Right and Service Better  
Get Our Special on Wood Lath

**GORDON & HARRISON**  
Office 131 So. Brand, Glendale 1117. Pit, Glendale 2048-J-5

All Deliveries from our Glendale Warehouse  
Absolute Service Guaranteed

**Do Your Shoes Need Fixing?**  
Take Them to  
**The Modern Shoe Repair Shop**  
114 East Broadway  
Expert Repair Work  
Mrs. J. D. Spence, Prop.

No Charge Made for Estimate—Phone Gl. 2298

**SAUNDERS PAINT CO.**

PAINTS, VARNISHES, WALL PAPER, GLASS  
FULL LINE OF ARTISTS' SUPPLIES

Pure Linseed Oil Paint, per gal. .... \$3.50  
Second Grade, per gal. .... \$2.25

**THE MIRACLE CLEANER**  
Picture Frames, \$2.00 and up  
Wall Paper, per roll ..... 15c and up  
138 North Brand Boulevard, Glendale, California

**ROBINSON BROS. TRANSFER**  
and  
**FIRE-PROOF STORAGE CO.**

Phone Glendale 428  
Night Phone 1023-J  
304-306 S. BRAND BOULEVARD, GLENDALE

PACKING MOVING VANS SHIPPING

**INCOME TAX RETURNS**  
For Individuals and Business

PUBLIC ACCOUNTANT R. E. OLIN AUDITOR  
Systems Installed Books Kept  
Room 1, 150 So. Brand Blvd. Glendale 1176-W

**AN OLD RECIPE TO DARKEN HAIR**

Sage Tea and Sulphur Turns Gray, Faded Hair Dark and Glossy

Almost everyone knows that Sage Tea and Sulphur, properly compounded, brings back the natural color and lustre to the hair when faded, streaked, or gray. Years ago the only way to get this mixture was to make it at home, which is messy and troublesome.

Nowadays we simply ask at any drug store for "Wyeth's Sage and Sulphur Compound." You will get a large bottle of this old-time recipe improved by the addition of other ingredients, at very little cost. Everybody uses this preparation now, because no one can possibly tell that you darkened your hair, as it does it so naturally and evenly. You dampen a sponge or soft brush with it and draw this through your hair, taking one small strand at a time; by morning the gray hair disappears, and after another application or two, your hair becomes beautifully dark, thick and glossy and you look years younger.—Advertisement.

**Mrs. E. Williams Is Committee Chairman**

Owing to the fact that the report of the rest room committee of the Business and Professional Women's club at the meeting of that organization Tuesday night was made by Mrs. E. P. Beck, she wishes to correct the impression that she was chairman of that committee. In the absence of the chairman, Mrs. E. Williams, the report of the committee was made by Mrs. Beck, who is secretary-treasurer. Mrs. Williams was reported chairman following the resignation of Mrs. F. B. Walton.

**S. Berman, Displaying Seasonable Woolens**

New spring and summer woolens are now on display at the S. Berman tailoring establishment, 410 South Brand boulevard. Next week will find the windows redecorated with the very latest imported and domestic woolen goods, according to Mr. Berman. Business has trebled since he has occupied quarters in his own new building, he says, which is indicative of the prosperity to be found in Glendale now.

**Notable Productions Coming to T. D. & L.**

The next few weeks will see some of the greatest film attractions produced at the T. D. & L. theatre, says Manager Allan. Among these truly wonderful pictures are Cecil B. DeMille's most recent and considered his finest production, "Saturday Night," "The Law and the Woman" another Paramount picture featuring Betty Compson, "Hail the Woman," Thos. H. Ince's super photodrama, Rudolph Valentino in "Moran of the Lady Letty" from the famous novel by Frank Norris of the same title, "Peacock Alley" the rage of the present day and "The Silent Call," H. O. Davis' master production of the snow country.

These attractions, all to be shown in the near future at the T. D. & L. theatre, promise everything to be desired for those seeking entertainment during the next few weeks.

**Special Excursion on Steamers Harvard, Yale**

The Los Angeles Steamship company announces special excursion trips for the steamship Yale over Washington's birthday. A reduced round trip fare of \$25 including berth and meals goes into effect for the two sailings of the Yale for San Francisco on Monday, February 20, and Wednesday, February 22, with return limit up to Saturday, February 25.

**'Molly-O' Last Times at T. D. & L. Today**

"Molly-O," the famous and great picture with Mabel Normand as the shining light of its beautiful story, will be shown at the T. D. & L. theatre for the last times today. It is not necessary to again recall all the wonderful things said of "Molly-O." "Everyone knows or has heard of it—but as a warning to those who have not as yet seen it—let this announcement act as a final notice—"Molly-O" will not be shown in Glendale again—so plan to see it today—your last chance," says Manager Allan.

Tomorrow the T. D. & L. theatre will have their regular week-end vaudeville road show with the feature film "Habit," a First National attraction as the offering.

**Ed Moniot Installs Cigar Stand at Shop**

Ed Moniot, who conducts a barber shop at 408 South Brand boulevard, is installing a cigar stand in the front of his establishment, having found his large patronage demanding that additional service in the vicinity.

**Housekeeper's Specials**

February Sale Prices on items that are every day needs in the home and these prices will enable you to buy at a Saving in Price.

<p><b>Galvanized Tubs at Special Prices</b></p> <p>\$1.39 Large Size Tubs, \$1.10 \$1.19 Galvanized Tubs, 89c \$1.10 Galvanized Tubs, 98c 98c Galvanized Tubs, 79c 89c Galvanized Tubs, 79c 79c Galvanized Tubs, 69c</p>	<p><b>Congoleum Rugs at Special Prices</b></p> <p>Gold Seal Congoleum Art Rugs, not seconds or inferior quality. 6x9 size, special, \$9.98 9x10 1-2 size, special, \$14.98 9x12 size, special, \$16.98</p>	<p><b>Wash Boards at Special Prices</b></p> <p>85c heavy glass boards, 69c 85c heavy brass boards, 69c 59c crumpled zinc boards 48c 45c med. size boards, 35c 25c pail size boards, 15c</p>
<p><b>Wash Boilers at February Sale Prices</b></p> <p>\$2.39 heavy tin Wash Boilers with coppered bottoms, heavy handles, February special, \$1.98 \$2.19 Wash Boilers, \$1.89 \$2.39 Galvanized Wash Boilers, sale price, \$1.98 \$2.19 Galvanized Wash Boilers, sale price, \$1.89</p>	<p><b>Clothes Pins, 2 Doz. 15c</b></p> <p>Best quality of spring clothes pins.</p>	<p><b>Galvanized Pails at February Sale Prices</b></p> <p>8-qt. galvanized pails 27c 10-qt. galvanized pails 30c 12-qt. galvanized pails 34c 14-qt. galvanized pails 39c</p>
<p><b>Small Items at a Saving in Price</b></p> <p>Paring Knives, 2 for 15c Steel Wool, priced 10c Hand Brushes, 10c</p>	<p><b>Oil Mops Special 59c</b></p> <p>Oil polish mops, long staple cotton, padded edge, complete with handle, priced 59c</p>	<p><b>Tea Pots, Priced 39c</b></p> <p>Earthenware tea pots, about 3-cup size, either green or brown, special at 39c</p>
<p><b>Whisk Brooms, 25c</b></p> <p>Made of a good grade broom corn.</p>	<p><b>Mop Sticks, 23c</b></p> <p>A good one with smooth, straight handles, priced at 23c</p>	<p><b>Sale of Butcher Knives at 39c</b></p> <p>At this price you will find knives valued to 75c. 6 or 8 inch blades, and several styles. Don't overlook this special 39c</p>
<p><b>Salted Peanuts, a Pound, 15c</b></p> <p>Just in, another big shipment of those delicious salted peanuts.</p>	<p><b>Drip Pans, Values to 35c, 15c</b></p> <p>Heavy Quality, best quality smooth sheet iron, drop handles, a good assortment of sizes, values to 35c, sale price 15c</p>	<p><b>25c Tablets, 19c</b></p> <p>Splendid quality ink paper, letter size tablets, ruled or plain. February special 19c</p>
<p><b>China Pot Brushes, 2 for 5c</b></p> <p>A handy brush for cleaning pots and pans. Priced, 2 for 5c</p>	<p><b>Fisher's Variety Store</b> 212 E. Broadway Red Front Store</p>	