



from

The American Museum of Natural History
Central Park West at 79th St., New York, N. Y. 10024

RETURN REQUESTED

1920-35

CHRONOLOGICAL SUMMARY AND GUIDE TO

WHITNEY EXPEDITION JOURNALS

BY EDWIN H. BRYAN, JR.

to

Dn60



LIBRARY
DEPARTMENT OF BIRDS
·A·M·N·H·

10-2

THE AMERICAN MUSEUM OF NATURAL HISTORY
NEW YORK 24, N. Y.

WHITNEY EXPEDITION

ITINERARY (S)



LIBRARY
DEPARTMENT OF BIRDS
·A·M·N·H·

Whitney SS Exp

Jan 6/28/23 only

ITINERARY.

1920

Sept. 14 - Sept. 25. San Francisco to Tahiti.

Passed Tetuaroa Island -- Sept. 25.

Reached Papeete, Tahiti -- Sept. 25.

(Papenoo and Papenoo River -- Sept. 27.)

Sept. 25 - Jan. 7, 1921. -- Tahiti.

Society Is.

Punaruu River -- Oct. 11 - Oct. 22.

Quayle on separate trips:-

Faa- Taa Creek -- Oct. 25.

Pt. Venus -- Oct. 28.

Maaa (Pirae-Aorhi.) -- Nov. 8.

Papenoo River -- Nov. 30 - Dec. 7.

Papenoo River -- Dec. 9 - Dec. 23.

1921

Jan. 7 - Left Tahiti on the "Moana" for Christmas Island.

Jan. 9 - Off Makatea Island.

Jan. 10 - Sighted Rangiroa Island.

Jan. 11 - sighted Arutua, and Takapoto Islands.

Jan. 18 - Sighted Huapu Island, and Nukuhiva Island.

Jan. 19 - Reached Hivaoa at the west end.

Jan. 19 - Jan. 27 -- at Hivaoa.

Marquesas

Jan. 27 - - Left Hivaoa for Christmas Island.

Jan. 28 - off Hergest Rock.

WINDMILL BRAND
SENSITIVE BOND

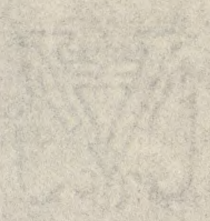

WIND

BRAND

- Feb. 8 - Sighted Christmas Island.
- Feb. 9 - Arrived at Christmas Island.
- Feb. 9 - 18 -- at Christmas Island.
- Feb. 10 - trip to Motu Upoa.
- Feb. 16 - trip to Motu Tabu.
- Feb. - short run to Cook Island. (before leaving
Christmas Island).
- Feb. 18 - Left Christmas Island.
- Feb. 23 - Sighted Starbuck.
- Mar. 3 - Off Moorea. Reached Papeete, Tahiti. *Societe*
- Mar. 18 - Left Papeete for Austral and Rapa Islands, on "Pro Patria".
- Mar. 21 - Sighted Rurutu, and landed.
- Mar. 23 - Left Rurutu for Rimitara.
- Mar. 24 - Landed at Rimitara.
- Apr. 1 - Left Rimitara for Tubuai.
- Apr. 5 - Ashore at Tubuai.
- Apr. 8 - Left Tubuai for Rapa.
- Apr. 14 - Ashore at Rapa.
- April 20 - Left Rapa for Ravaivai.
- Apr. 24 - Ashore at Ravaivai.
- Apr. 26 - Left Ravaivai for Tubuai.
- May 1-2 - Ashore of Tubuai.
- May 4 - Left Tubuai for Papeete.
- May 7 - Arrived at Papeete, Tahiti.
- May 8-10 - Quayle went to Lake Vaiheria.

Dec 8 - Signed Christmas Island

Dec 9 - Arrived at Christmas Island

Dec 9 - 18 -- at Christmas Island

Dec 10 - Trip to Main Base

Dec 11 - Trip to Main Base

Dec - Short run to Cook Island (before leaving Christmas Island)

Jan 12 - Left Christmas Island

Jan 13 - Signed Christmas

Jan 13 - Old Moorea. Banded Moorea, Tahiti

Jan 13 - Left Moorea for Pacific and Cook Islands, on "The Star"

Jan 21 - Signed Moorea, and landed

Jan 22 - Left Moorea for Rapa

Jan 24 - Landed at Rapa

Apr 1 - Left Rapa for Papeete

Apr 5 - Landed at Papeete

Apr 8 - Left Papeete for Rapa

Apr 14 - Landed at Rapa

April 20 - Left Rapa for Papeete

Apr 21 - Landed at Papeete

Apr 22 - Left Papeete for Rapa

Apr 23 - Landed at Papeete

Apr 24 - Left Papeete for Moorea

May 7 - Arrived at Moorea, Tahiti

May 10 - People sent to Lake Taharua

Quayle -

May 16 - Lake Vaheria.

June 2 -- Return to Papeete.

June 11 -- Left Papeete for Moorea.

Quayle -

June 16-18 -- Other side
of island and Atiha,
and Hapiti.

June 27 -- Trip to Tenai by lake.

Quayle -

July 4-11 -- Went to
Cook's Bay.

July 11 -- Return to Papeete. Side trips.

-Moorea - July 18-20.

Papiere - Aug. 12.

Taravao - Aug. 15.

Hitia - Aug. 16.

Mahaena - Aug. 18.

Mahaena River - Aug. 19-20.

Return to Hitia - Aug. 20.

Mahaena (again) - Aug. 22-24.

Aug. 25 -- Beck returns to Papeete.

Aug. 30 -- Went up Punaru.

Sept. 9 -- Beck left Papeete for Marquesas through the Tuamotus.

Beck -

May 18-June 2 -- Stay
in Taravao.

Beck -

June 16 -- Went to
Mateia.

Beck -

July 4 -- Went to Mapita.

July 6 -- Return to Afearito.

Back -

May 18-June 2 -- Stay
in Toronto.

Ontario -

May 18 - John Vickers.

June 2 -- Return to Toronto.

June 11 -- Left Toronto for Niagara.

Back -

June 18 -- Home to
Niagara.

Ontario -

June 18-19 -- Other side

of island and Alida.

and Haultain.

June 27 -- Trip to town by lake.

Back -

July 2 -- Home to Niagara.
July 8 -- Return to Niagara.

Ontario -

July 4-11 -- Home to

Coast's Bay.

July 11 -- Return to Toronto. Side trips.

Toronto - July 18-20.

Toronto - Aug. 18.

Toronto - Aug. 19.

Windsor - Aug. 18.

Windsor - Aug. 19.

Windsor River - Aug. 19-20.

Return to Wills - Aug. 20.

Windsor (again) - Aug. 22-24.

Aug. 25 -- Back to Toronto.

Aug. 30 -- Home to Toronto.

Sept. 2 -- Back to Toronto for Niagara through the Peninsula.

Sept. 9 -- Beck left Papeete for Marquesas through the Tuamotus.

Sept. 13 -- Nian Island sighted and landed.

Left Neau for Fakarava.

Sept. 14 -- Sighted Toau Island.

Anchored at Fakarava Island.

Sept. 15 -- Ashore of Fakarava. Left. Sailed along shore of Aratika.

Sept. 16 -- Sailed along shore of Takapoto. Reached and landed at Takaroa.

Sept. 20 -- Left Takaroa for Marquesas.

Sept. 27 -- Sighted Eiau Island. Sighted Nukuhiva.

(Marquesas)-Sept. 28 -- Anchored at Nukuhiva.

Sept. 29 -- Ashore of Nukuhiva. Left for Hivaoa.

Sept. 30 -- Sighted Huapu Island.

Oct. 1 -- Ashore at Hivaoa. Left for Huapu Island.

Oct. 2 -- Huapu Island sighted.

Oct. 3 -- Landed at Huapu. Left for Nukuhiva.

Oct. 4 -- Ashore at Nukuhiva.

Oct. 5 - Trip to Taipe Bay - (Same island).

Oct. 6 - " " Hatiheu Bay - " "

Oct. 7 - " " Hakapa " - " "

Oct. 8 - " " Anaha " - " "

- " " Hatuatua " - " "

Oct. 8 -- Left Nukuhiva.

Oct. 9 -- Ashore at Uahuka Island, in Vaitake Bay.

Sept. 9 -- Boat left Papeete for Matuaia through the Tanager.
 Sept. 12 -- Near Island sighted and landed.
 Left boat for Matuaia.
 Sept. 14 -- Sighted Four Islands.
 Anchoyed at Matuaia Island.
 Sept. 15 -- Anchoy of Matuaia. Left. Sailed along
 shore of Matuaia.
 Sept. 16 -- Sailed along shore of Matuaia. Landed
 and landed at Matuaia.
 Sept. 20 -- Left Matuaia for Matuaia.
 Sept. 21 -- Sighted Near Islands. Sighted Matuaia.
 (Matuaia) - Sept. 22 -- Anchoyed at Matuaia.
 Sept. 23 -- Anchoy of Matuaia. Left for Matuaia.
 Sept. 24 -- Sighted Near Islands.
 Oct. 1 -- Anchoy at Matuaia. Left for Matuaia Island.
 Oct. 2 -- Matuaia Island sighted.
 Oct. 3 -- Landed at Matuaia. Left for Matuaia.
 Oct. 4 -- Anchoy of Matuaia.
 Oct. 5 -- Trip to Matuaia Bay - (Same Island).
 Oct. 6 -- " Matuaia Bay - "
 Oct. 7 -- " Matuaia Bay - "
 Oct. 8 -- " Matuaia Bay - "
 Oct. 9 -- " Matuaia Bay - "
 Oct. 10 -- Left Matuaia.
 Oct. 11 -- Anchoy at Matuaia Island, in Matuaia Bay.

- Oct. 10 -- Left Uahuka for Hivaoa.
- Oct. 11 -- Arrived Hivaoa. Left for Fakahina Island
in Tuamotus.
- (Tuamotus)-Oct. 12 -- Sighted and kept off Fatuhiva.
- Oct. 15 -- Ashore Fakahina. Left for Hao Island.
- Oct. 16 -- Ashore Hao Island.
- Oct. 17 -- Left Hao for Makemo Island.
- Oct. 18 -- Sighted Tekokota Island. Ashore Nihira Island.
- Oct. 19 -- Left for Makemo. Sailed along shore. Landed
at Makemo.
- Oct. 20 -- Left Makemo. Saw "Moana" approaching the pass.
Ashore Hiti Island. Left for Anaa.
- Oct. 21 -- Landed at Anaa Island. Left for Papeete, Tahiti.
- Oct. 23 -- Sighted Pt. Venus.
- Oct. 24 -- Reached Papeete. Quayle had returned from Varalo.
- Oct. 26 -- Quayle went to Moorea.
- Nov. 14 -- " returned.
- Nov. 17 -- " went up Fatau Valley.
- Nov. 20 -- " went to Tetiaroa Island.
- Nov. 23 -- Beck went up the Mission canon.
- Nov. 30 -- Quayle left for Papenoo and Hitia.
- Dec. 6 -- " " " Mopelia and Scilly Islands.
- Feb. 1 -- 1922 - Left Tahiti for Rapa, in the "France".
- Feb. 7 -- Sighted Ravaivai.
- Feb. 8 -- Ashore at Ravaivai.

Oct 10 -- left Haines for Hivson.
 Oct 11 -- Arrived Hivson. Left for Ketchikan Island
 in afternoon.
 (The notes) - Oct 12 -- Sighted and kept off Ketchikan
 Oct 13 -- Arrived Ketchikan. Left for Sea Island.
 Oct 14 -- Arrived Sea Island.
 Oct 15 -- left Sea for Ketchikan Island.
 Oct 16 -- Sighted Tokoroa Island. Arrived Hivson Island.
 Oct 17 -- left for Hivson. Sailed along shore. Landed
 at Hivson.
 Oct 20 -- left Hivson. Saw "Kamak" approaching the base.
 Arrived Hivson Island. Left for Hivson.
 Oct 21 -- Landed at Hivson Island. Left for Hivson, Hivson.
 Oct 22 -- Sighted Mt. Tomes.
 Oct 24 -- Reached Hivson. Gault had returned from Hivson.
 Oct 25 -- Gault went to Hivson.
 Nov 14 -- " returned
 Nov 17 -- " went up Laram Valley.
 Nov 20 -- " went to Hivson Island.
 Nov 23 -- Back went up the Mission canon.
 Nov 26 -- Gault left for Hivson and Hivson.
 Dec 2 -- " Hivson and Hivson Islands.
 Feb 1 -- 1922 - left Hivson for Hivson in the "Trance".
 Feb 7 -- Sighted Hivson.
 Feb 8 -- Arrived at Hivson.

Feb. 10 -- Left Ravaivai.

Feb. 15 -- Rapa in sight. Sailed around shore.

Feb. 16-27 -- At Rapa.

Feb. 27 -- Trip to Bass Rocks. Left Rapa.

Mar. 12 -- sighted Pitcairn.

Mar. 13 -- Ashore at Pitcairn.

Mar. 14 -- Left Pitcairn for Ducie Island.

Mar. 16 -- Ashore at Henderson Island.

Mar. 18 -- Left Henderson for Ducie.

Mar. 20-30 -- At Ducie Island.

Mar. 31 -- Left Ducie for Henderson.

April 3-10 -- At Henderson Island.

Apr. 14-19 -- At Oeno Island.

Apr. 19 -- Left Oeno for Timoe.

Apr. 24 -- Ashore at Timoe Island. Sight three or four of the
Mangareva Islands from Timoe.

Apr. 27 -- May 7 - Ashore at Mangareva.

Quayle at other islands of the group - Kamaka
and Makaroa.

May 8 -- Quayle went to Manoui Island.

To Taravai Island.

May 11 -- Short trip to Mangareva Island. (again)

May 12 -- Left for Marutea Island.

May 13 -- Passed Maria Island.

Feb. 10 -- left Honolulu.
 Feb. 12 -- Days in night. Sailed around shore.
 Feb. 18-27 -- At Hapa.
 Feb. 27 -- Trip to Hapa. Hooka. Left Hapa.
 Mar. 12 -- signed Pission.
 Mar. 12 -- Arrived at Pission.
 Mar. 14 -- left Pission for Kona Island.
 Mar. 15 -- landed at Henderson Island.
 Mar. 18 -- left Henderson for Hapa.
 Mar. 20-30 -- At Kona Island.
 Mar. 31 -- left Hapa for Henderson.
 April 2-10 -- At Henderson Island.
 Apr. 14-19 -- At Oona Island.
 Apr. 19 -- left Oona for Hapa.
 Apr. 24 -- Arrived at Hapa Island. Spent three or four of the
 Henderson Islands from Hapa.
 Apr. 27 -- left Hapa at Henderson.
 Gave to other islands of the group - Kona
 and Hapa.
 May 3 -- Gave to Hapa Island.
 To Hapa Island.
 May 11 -- Short trip to Henderson Island (again).
 May 12 -- left for Hapa Island.
 May 13 -- Passed Hapa Island.

May 15 -- Ashore at Marutea and motus.

May 27 -- Left for Maria Island.

May 29 -- Ashore at Maria.

June 3 - Left Maria for Actason Group.

June 4 -- Off Maturei vavao Island.

June 5-7 -- At " " "

June 8-11 -- Ashore at Tenararo Island.

June 12 -- Stop at Vahanga Island (middle)

Continue to Tenarunga Island.

June 12-14 -- At Tenarunga Island.

June 15 -- Left Tenarunga for Tenararo.

June 16 -- Leave Tenararo.

June 19 -- Ashore at Tureia Island.

June 21 -- Leave Tureia for Vanavana.

June 22-24 -- At Vanavana.

June 25 -- Reach Ahuni Island.

June 26 -- Left Ahuni for Paraoa.

June 27 -- At Paraoa Island.

June 28 -- Left Paraoa for Nengonengo.

June 29 -- Ashore at Nenagonengo. Left for Tahiti.

July 3 -- Aug. 14 -- Tahiti .

Aug. 14 -- Left Tahiti for the Marquesas.

Aug. 15 -- Made Niau Island and landed.

Aug. 17-21 -- On Makatea.

Aug. 21 -- Left Makatea for Rangoaia.

May 15 -- Arrive at Hanoi and report.
 May 27 -- Left for Hanoi Island.
 May 29 -- Arrive at Hanoi.
 June 3 -- Left Hanoi for Saigon Group.
 June 4 -- Off Hanoi via Hanoi Island.
 June 5-7 -- At " " " "
 June 8-11 -- Arrive at Hanoi Island.
 June 12 -- Stop at Hanoi Island (middle).
 Continue to Hanoi Island.
 June 13-14 -- At Hanoi Island.
 June 15 -- Left Hanoi for Hanoi.
 June 16 -- Leave Hanoi.
 June 18 -- Arrive at Hanoi Island.
 June 21 -- Leave Hanoi for Hanoi.
 June 22-24 -- At Hanoi.
 June 25 -- Reach Hanoi Island.
 June 26 -- Left Hanoi for Hanoi.
 June 27 -- At Hanoi Island.
 June 28 -- Left Hanoi for Hanoi.
 June 29 -- Arrive at Hanoi Island. Left for Hanoi.

July 3 -- Left Hanoi.
 Aug. 12 -- Left Hanoi for the Hanoi.
 Aug. 13 -- Reached Hanoi Island and landed.
 Aug. 17-21 -- On Hanoi.
 Aug. 21 -- Left Hanoi for Hanoi.

- Aug. 22 -- Ashore at Rangioa.
- Aug. 23-24 -- Ashore at Rangiroa. Leave Rangiroa for Ahii.
- Aug. 25 -- Reach Ahii Island.
- Aug. 26 -- Ashore of Ahii. Leave.
- Aug. 28 -- Landed at Takaroa. Leave.
- Aug. 29 -- Landed at Takapoto. Leave.
- Aug. 31 -- Ashore at Tikei. Leave.
- Sept. 11 -- Arrive at one of Marquesas-Mona Potoko. Landed.
- Sept. 14-- Left for Nukuhiva (South of Huapu). Anchored south of Huapu.
- Sept. 16 -- Ashore at Nukuhiva.
- Quayle in north-west part of Nukuhiva.
- Quayle -- Sept. 20 -- Hakani Valley, Typee Valley, and other valleys and hills on Nukuhiva.
- Oct. 14 - Left with Beck.
- Beck -- Sept. 19 -- Left Nukuhiva for Motu Itu. Ashore at Motu Itu. Left for Eiau.
- Sept. 20 -- Ashore at Eiau.
- Sept. 27 -- Left Eiau. Landed at Hatutu.
- Sept. 29 - South end.
- Sept. 30 -- Oct. 1 -- Back at Eiau.
- Oct. 2 -- Hatutu again. South end of Eiau.
- Oct. 6 - North end of Hatutu.
- Oct. 7-8 -- Anchor at Eiau.
- Oct. 9 - Shares of Eiau.

Aug. 28 -- Arrive at Honolulu.
 Aug. 29-30 -- Arrive at Honolulu. Leave Honolulu for Ilii.
 Aug. 31 -- Arrive at Ilii. Leave.
 Sept. 1 -- Landed at Ilii. Leave.
 Sept. 2 -- Landed at Ilii. Leave.
 Sept. 3 -- Landed at Ilii. Leave.
 Sept. 4 -- Landed at Ilii. Leave.
 Sept. 5 -- Arrive at end of Ilii. Leave.
 Sept. 6 -- Landed at Ilii. Leave.
 Sept. 7 -- Landed at Ilii. Leave.
 Sept. 8 -- Landed at Ilii. Leave.
 Sept. 9 -- Landed at Ilii. Leave.
 Sept. 10 -- Landed at Ilii. Leave.
 Sept. 11 -- Arrive at end of Ilii. Leave.
 Sept. 12 -- Landed at Ilii. Leave.
 Sept. 13 -- Landed at Ilii. Leave.
 Sept. 14 -- Landed at Ilii. Leave.
 Sept. 15 -- Landed at Ilii. Leave.
 Sept. 16 -- Landed at Ilii. Leave.
 Sept. 17 -- Landed at Ilii. Leave.
 Sept. 18 -- Landed at Ilii. Leave.
 Sept. 19 -- Landed at Ilii. Leave.
 Sept. 20 -- Landed at Ilii. Leave.
 Sept. 21 -- Landed at Ilii. Leave.
 Sept. 22 -- Landed at Ilii. Leave.
 Sept. 23 -- Landed at Ilii. Leave.
 Sept. 24 -- Landed at Ilii. Leave.
 Sept. 25 -- Landed at Ilii. Leave.
 Sept. 26 -- Landed at Ilii. Leave.
 Sept. 27 -- Landed at Ilii. Leave.
 Sept. 28 -- Landed at Ilii. Leave.
 Sept. 29 -- Landed at Ilii. Leave.
 Sept. 30 -- Landed at Ilii. Leave.
 Oct. 1 -- Landed at Ilii. Leave.
 Oct. 2 -- Landed at Ilii. Leave.
 Oct. 3 -- Landed at Ilii. Leave.
 Oct. 4 -- Landed at Ilii. Leave.
 Oct. 5 -- Landed at Ilii. Leave.
 Oct. 6 -- Landed at Ilii. Leave.
 Oct. 7 -- Landed at Ilii. Leave.
 Oct. 8 -- Landed at Ilii. Leave.
 Oct. 9 -- Landed at Ilii. Leave.
 Oct. 10 -- Landed at Ilii. Leave.
 Oct. 11 -- Landed at Ilii. Leave.
 Oct. 12 -- Landed at Ilii. Leave.
 Oct. 13 -- Landed at Ilii. Leave.
 Oct. 14 -- Landed at Ilii. Leave.
 Oct. 15 -- Landed at Ilii. Leave.
 Oct. 16 -- Landed at Ilii. Leave.
 Oct. 17 -- Landed at Ilii. Leave.
 Oct. 18 -- Landed at Ilii. Leave.
 Oct. 19 -- Landed at Ilii. Leave.
 Oct. 20 -- Landed at Ilii. Leave.
 Oct. 21 -- Landed at Ilii. Leave.
 Oct. 22 -- Landed at Ilii. Leave.
 Oct. 23 -- Landed at Ilii. Leave.
 Oct. 24 -- Landed at Ilii. Leave.
 Oct. 25 -- Landed at Ilii. Leave.
 Oct. 26 -- Landed at Ilii. Leave.
 Oct. 27 -- Landed at Ilii. Leave.
 Oct. 28 -- Landed at Ilii. Leave.
 Oct. 29 -- Landed at Ilii. Leave.
 Oct. 30 -- Landed at Ilii. Leave.
 Oct. 31 -- Landed at Ilii. Leave.

Oct. 9-11 -- Hatutu again.

Oct. 14 -- Quayle joins Beck at Nukuhiva.

Oct. 15 -- Go to Taiohae Bay - anchor.

Oct. 16 -- Leave Taiohae.

Oct. 16 -- West side of Haukai island (Quayle and Beck).

Quayle and Beck on island.

Oct. 16 - 20

Oct. 21 -- Marquisens Bay. Left.

Oct. 22 -- Off Typee.

Oct. 23-24 -- Ashore at Nukuhiva. Along south end and
around to Taiohae.

Oct. 25 -- Leave Nukuhiva.

Oct. 26 -- Quayle and Jones stop off at Hivaoa.

Quayle

Beck

Oct. 27 - Hana Menu Bay,
at Hevaoa.

Oct. 27 - Hana Iapa.

Oct. 28 - Hana Iapa.

Oct. 28 - Ashore Hana Iapa.

Oct. 29 - Left Hivaoa.

Oct. 29 - " Hivaoa.

Oct. 30 - Ashore Fatuhuku.

-Nov. 7 - " "

Oct. 31 - Huapu, Nukuhiva,
Taiohae.

Nov. 2-3 - Ashore of Huapu.

Nov. 4 - Left Huapu.

Nov. 6 - Ashore Hana Menu Bay.

Nov. 7 - " Hana Iapa-
to Quayle's camp.

Oct. 2-11 -- Returns again.
 Oct. 14 -- Gayle joins back at Kikobiva.
 Oct. 15 -- Go to Kikobiva Bay - anchor.
 Oct. 15 -- Leave Kikobiva.
 Oct. 16 -- West side of Kikobiva Island (Gayle and Beck).
 Gayle and Beck on island.
 Oct. 16 -- 300
 Oct. 21 -- Kikobiva Bay. Left.
 Oct. 22 -- Off Kikobiva.
 Oct. 23-24 -- Kikobiva at Kikobiva. Along south end and
 around to Kikobiva.
 Oct. 25 -- Leave Kikobiva.
 Oct. 26 -- Gayle and Jones stop off at Hivona.
 Gayle
 Beck
 Oct. 27 - Hans Hans Bay
 Oct. 28 - Hans Hans Bay
 Oct. 29 - Left Hivona.
 Oct. 30 - Ashore Kikobiva
 Oct. 31 - Hivona, Kikobiva,
 Kikobiva.
 Oct. 3-3 - Ashore of Hivona.
 Nov. 4 - Left Hivona.
 Nov. 5 - Ashore Hans Hans Bay
 Nov. 7 - Hans Hans Bay
 to Gayle's camp.

Nov. 7 - Hivaoa. Left for Fatuhuka.

Nov. 8 - Ashore at Fatuhuka. Back to Hana Iapa.

Left for Uahuku.

Nov. 9-10 - Ashore Uahuku.

Nov. 11 - Left for Taiohae. (for mail)

Nov. 11-14 - At Taiohae.

Nov. 14 - Left for Uahuku.

Nov. 15-16 - Arrive at Uahuku. Quayle ashore-Beck to
near islets.

Nov. 17 - Beck in Shavey Bay. Ashore to Taiohae. Left
for Atuona.

Nov. 18 - Arrived and ashore at Atuona.

Nov. 19 - Quayle at top of Atuona Island. Beck left for
Motane and ashore.

Nov. 22 - Left Motane for Atuona and arrive.

Nov. 23 - Left Atuona for Talmata. Ashore.

Nov. 23-29 - At Talmata.

Nov. 29 - Left Talmata for Hivaoa.

Nov. 30 - Ashore at Hivaoa. Leave.

Dec. 1 - Ashore at Fatuhiva.

Dec. 8 - Left Fatuhiva for Papeete, Tahiti.

Dec. 10-11 -- Ashore at Napuku. (Tuamotus?)

Dec. 13 - Ashore Tikel.

Nov. 7 - Liverpool. Left for Hamburg.

Nov. 8 - Hamburg at Hamburg. Back to Hans Jørgen.

Left for Hamburg.

Nov. 9-10 - Hamburg. Hamburg.

Nov. 11 - Left for Hamburg. (for mail)

Nov. 11-14 - at Hamburg.

Nov. 14 - Left for Hamburg.

Nov. 15-18 - Arrive at Hamburg. Conveyed aboard-back to

near island.

Nov. 17 - Back in Svanby Bay. Aboard to Hamburg. Left

for Hamburg.

Nov. 18 - Arrived and aboard at Århus.

Nov. 19 - Conveyed at top of Århus Island. Back left for

Holsten and aboard.

Nov. 20 - Left Holsten for Århus and arrived.

Nov. 22 - Left Århus for Hamburg. Aboard.

Nov. 23-25 - at Hamburg.

Nov. 26 - Left Hamburg for Hvide.

Nov. 27 - Aboard at Hvide. Leave.

Dec. 1 - Aboard at Hvide.

Dec. 2 - Left Hvide for Hvide, Hvide.

Dec. 10-11 -- Aboard at Hvide. (Hvide)

Dec. 12 - Aboard Hvide.

Dec. 14 - Landed at Aratika at the west pass.

Left for Papeete.

Dec. 16 -- Arrive and ashore at Papeete, Tahiti.

Jan. 27 -- 1923 - Left Papeete for the Tuamotus in the "France".

Sight Point Venus.

Jan. 29 -- Ashore at Mehitia.

Jan. 31 -- Reach south side of Rangiroa (no landing).

Feb. 1 -- West of Kankura Island. Sighted Rangiroa
and Arutua in north.

Feb. 2 -- Landed at Arutea.

Feb. 4 -- Left Arutea and ashore Ahii.

Feb. 8 -- Left Ahii. Ashore Manihi.

Feb. 8-21 -- At Manihi.

Feb. 21 -- Left Manihi. Go north for Takaroa.

Feb. 22 -- Sight and reach south end of Takapoto.

Feb. 23 -- Ashore Takapoto.

Feb. 24 -- Leave Takapoto for Takaroa.

Feb. 25 -- Ashore at Takaroa.

Mar. 2 -- Left Takaroa for Takapoto, again.

Mar. 3 -- Ashore Takapoto. Left for south.

Mar. 4 -- Sail along west side of Kaehi.

Mar. 5 -- Ashore at Kaehi.

Mar. 10 -- Left Kaehi for Raraka. Ashore Raraka.

Dec. 14 -- landed at Atlix as the west pass.

Left for Papaste.

Dec. 15 -- Arrive and ashore at Papaste, Tehiti.

Jan. 17 -- ~~1932~~ - Left Papaste for the Panamas in the "Trance".

Slight Point Varna.

Jan. 19 -- Ashore at Mollia.

Jan. 21 -- Beach south side of Banglor (no landing).

Feb. 1 -- West of Banglor Island. Sighted Banglor

and Amura in north.

Feb. 2 -- landed at Atlix.

Feb. 4 -- Left Atlix and ashore Atlix.

Feb. 5 -- Left Atlix. Ashore Mollia.

Feb. 6-21 -- At Mollia.

Feb. 21 -- Left Mollia. Go north for Talaros.

Feb. 22 -- Sight and reach south end of Takapoto.

Feb. 23 -- Ashore Takapoto.

Feb. 24 -- Leave Takapoto for Talaros.

Feb. 25 -- Ashore at Talaros.

Mar. 2 -- Left Talaros for Takapoto, again.

Mar. 3 -- Ashore Takapoto. Left for south.

Mar. 4 -- Sailed along west side of Kanahi.

Mar. 5 -- Ashore at Kanahi.

Mar. 10 -- Left Kanahi for Talaros. Ashore Talaros.

- Mar. 18 -- Leave Raraka for Kaehi.
- Mar. 19 -- At Kaehi.
- Mar. 20 -- Back at Raraka. Left for Tahanea.
- Mar. 21 -- Ashore at Tahanea.
- Mar. 27 -- Left Tahanea for Tahiti.
- Mar. 29 -- Reached Tahiti, Papeete.
- April 11 -- Left Tahiti for Tuamotus, again. (Correia in party)
- April 12 -- Sighted Mehitia.
- April 15 -- Passed Niau. Ashore at Toau.
- April 18 -- Left Toau for Fakarava. Ashore.
- Apr. 24 - Left Fakarava for Faaite. Ashore Faaite.
- Apr. 29 - Left Faaite. for Tepoto
- May 1 - Ashore at Tepoto. Left.
- May 2 - Ashore Tuanake. Correia stays. Beck goes to Hiti, etc.
- May 6 - At Makemo.
- May 7 - Back to Tuanake for Correia. Go to Hiti. Correia ashore
- May 9 - Left Motutunga Island (?)
- May 10 - North of Taenga Island.
- May 11 - Ashore at Takune Island.
- May 12 - At Rairoa.
- May 16 - Leave Rairoa for Taenga.
- May 17 - Ashore west end of Taenga.
- May 18 - Leave Taenga for Makemo.
- May 19 - Ashore Makemo.

Mar. 18 -- Leave Kaniwa for Kaniwa.

Mar. 19 -- At Kaniwa.

Mar. 20 -- Half at Kaniwa. Half for Kaniwa.

Mar. 21 -- Leave at Kaniwa.

Mar. 22 -- Half Kaniwa for Kaniwa.

Mar. 23 -- Kaniwa Kaniwa, Kaniwa.

April 11 -- Half Kaniwa for Kaniwa, again. (Kaniwa in early)

April 12 -- Kaniwa Kaniwa.

April 13 -- Kaniwa Kaniwa. Kaniwa at Kaniwa.

April 14 -- Half Kaniwa for Kaniwa. Kaniwa.

Apr. 15 -- Half Kaniwa for Kaniwa. Kaniwa Kaniwa.

Apr. 16 -- Half Kaniwa for Kaniwa.

Apr. 17 -- Kaniwa at Kaniwa. Half.

Apr. 18 -- Kaniwa Kaniwa. Kaniwa Kaniwa. Kaniwa Kaniwa for Kaniwa, etc.

Apr. 19 -- At Kaniwa.

Apr. 20 -- Kaniwa for Kaniwa for Kaniwa. Go to Kaniwa Kaniwa Kaniwa.

Apr. 21 -- Half Kaniwa Kaniwa (1)

Apr. 22 -- Kaniwa of Kaniwa Kaniwa.

Apr. 23 -- Kaniwa at Kaniwa Kaniwa.

Apr. 24 -- At Kaniwa.

Apr. 25 -- Kaniwa Kaniwa for Kaniwa.

Apr. 26 -- Kaniwa Kaniwa for Kaniwa.

Apr. 27 -- Leave Kaniwa for Kaniwa.

Apr. 28 -- Kaniwa Kaniwa.

May 24 - Left Makemo. Ashore Katiu. Tuanake in sight.

May 27 - Sail to Taiaro Island - Lay to.

May 28 - Ashore Taiaro.

May 30 - Sail along east shore of Kauehi Island. Ashore
Kauehi Island. Left for Aratika.

May 31 - Ashore at Aratika.

June 5 - Left Aratika for Toau.

June 6 - Ashore at Toau.

June 7 - Leave Toau for Apataki. Ashore at Apataki.

June 12 - Leave Apataki for Kaukura.

June 15 - Ashore Kaukura.

June 17 - Sail to Rangiroa Island - anchor.

June 18 - Ashore Rangiroa.

June 20 - Leave Rangiroa for Tikehau. Ashore.

June 23-27 - Ashore Makatea (?) - (Matahiva?)

June 28 - Reach Papeete, Tahiti.

May 24 - Left Kaituma. Arrived Kaituma. Remains in sight.

May 25 - Sail to Kaituma Island - low tide.

May 26 - Kaituma Island.

May 27 - Tall grassy area, edge of Kaituma Island. Kaituma

Kaituma Island. Left for Kaituma.

May 28 - Kaituma at Kaituma.

May 29 - Left Kaituma for Kaituma.

May 30 - Kaituma at Kaituma.

May 31 - Leave Kaituma for Kaituma. Kaituma at Kaituma.

June 1 - Leave Kaituma for Kaituma.

June 2 - Kaituma Kaituma.

June 3 - Sail to Kaituma Island - Kaituma.

June 4 - Kaituma Kaituma.

June 5 - Leave Kaituma for Kaituma. Kaituma.

June 6-7 - Kaituma Kaituma (Y) - (Kaituma)

June 8 - Beach Kaituma, Kaituma.

June 6/3/27 only

WHITNEY SOUTH SEA EXPEDITION

ITINERARY

1920

- Sept. 14-25 San Francisco to Tahiti
- Sept. 25 Passed Tetuaroa I., reached Papeete, Tahiti
- Sept. 27 Papenoo and Papenoo River
- Oct. 11-22 Punaruu River

Quayle on separate trips:-

- Oct. 25 Faataa Creek
- Oct. 28 Pt. Venus
- Nov. 8 Maaea (Pirae-Aorhi)
- Nov. 30- Dec. 7; Dec. 9-23 Papenoo River

SOCIETY

1921

- Jan. 7 Left Tahiti on the "Moana" for Christmas I.
- Jan. 9 Off Makatea
- Jan. 10 Sighted Rangiroa
- Jan. 11 Sighted Arutua and Takapoto
- Jan. 18 Sighted Huspu and Nukuhiva
- Jan. 19-27 Hivaoa
- Jan. 28 Off Hergest Rock
- Feb. 9-18 Christmas I.
- Feb. 10-17 Trips to Motu Upoa, Motu Tabu and Cook I.
- Feb. 18 Left Christmas I.
- Feb. 23 Sighted Starbuck
- Mar. 3 Off Moorea. Reached Papeete, Tahiti
- Mar. 18 Left Papeete on "Pro Patria"
- Mar. 21 Rurutu
- Mar. 24 Rimitara

LINE

AUSTRAL

WILSON HOUSE AND EXTENSION

INTEREST

1980

Sept 14-25 San Francisco to Tahiti
 Sept 26 French Frigate Shoals, Hawaii
 Sept 27 French Frigate Shoals and French Frigate
 Oct 1-28 French Frigate Shoals
 Oct 29-31 French Frigate Shoals
 Oct 31-11 French Frigate Shoals
 Nov 12 French Frigate Shoals
 Nov 23-24 French Frigate Shoals
 Nov 25-26 French Frigate Shoals

1981

Jan 1 Left Tahiti on the "Hawaii" for Christmas
 Jan 2 Off Tahiti
 Jan 10 Brought back
 Jan 11 Brought back and Tahiti
 Jan 12 Brought back and Tahiti
 Jan 13-21 Brought back
 Jan 22 Off French Frigate Shoals
 Feb 9-10 Christmas I
 Feb 10-11 Trip to French Frigate Shoals and back
 Feb 12 Left Christmas I
 Feb 23 Brought back
 Feb 24 Off French Frigate Shoals
 Feb 25 Left French Frigate Shoals on the "Hawaii"
 Feb 26 Brought back
 Feb 27 Brought back

Apr. 5-8 Tubuai
Apr. 14-20 Rapa
Apr. 24-26 Ravaivai
May 1-4 Tubuai
May 7 Arrived at Papeete, Tahiti

AUSTRAL

Quayle

Beck

Lake Vaheria

Taravao

June 2 Return to Papeete

June 11 Left Papeete for Moorea

Quayle

Beck

June 16 Atiha and Hapiti Mateia

June 27 Trip to Tenai by lake

July 4-11 Cook's Bay Mapita and Afearito

July 11 Returned to Papeete. Side Trips:-

July 18 Moorea

SOCIETY

Aug. 12 Papiere

Aug. 15 Taravao

Aug. 16 Hitia

Aug. 18-20 Mahaena, and river

Aug. 20 Hitia

Aug. 22-24 Mahaena

Aug. 25 Beck returns^d to Papeete

Aug. 30 Up Punaru

Sept. 9 Beck left Papeete for Marquesas
via Tuamotus

Sept. 13 Niau

Sept. 14 Sighted Toau

TUAMOTU

Sept. 15 Fakarava. Sailed along shore of Aratika

Sept. 16 Sailed along shore of Takapoto

Sept. 16-20 Takaroa
Sept. 27 Sighted Eiau
Sept. 28 Nukuhiva
Sept. 30 Sighted Huapu
Oct. 1 Hivaoa
Oct. 3 Huapu
Oct. 4-8 Nukuhiva
(Taïpe, Hatiheu, Hakapa, Anaha, Hatuatua Bays)
Oct. 9 Uahuka
Oct. 11 Hivaoa
Oct. 15 Fakahina
Oct. 16 Hao TUAMOTU
Oct. 18 Sighted Tekokota
Oct. 18 Nihira
Oct. 19 Makemo
Oct. 20 Hiti
Oct. 21 Anaa
Oct. 23 Sighted Pt. Venus
Oct. 24 Reached Papeete. Quayle back from Varaïo

Quayle

Oct. 26-Nov. 14 Moorea
Nov. 17 Fatau Valley
Nov. 20 Tetiaroa

Beck

Nov. 23 Mission canyon SOCIETY

Quayle

Nov. 30 Papenoo and Hitia
Dec. 6 Mopelia and Scilly

Sept. 25-26 Tobacco
 Sept. 27 Lighter Glass
 Sept. 28 Rechner
 Sept. 30 Lighted Maps
 Oct. 1 Hvac
 Oct. 2 Hvac
 Oct. 4-5 Rechner
 (Sept. Rechner, Waage, Anzeig., Rechner Rechner)
 Oct. 9 Waage
 Oct. 11 Hvac
 Oct. 15 Rechner
 Oct. 16 Hvac
 Oct. 18 Lighted Rechner
 Oct. 19 Waage
 Oct. 19 Hvac
 Oct. 20 Hvac
 Oct. 21 Hvac
 Oct. 22 Lighted Rechner
 Oct. 23 Rechner Rechner, Rechner Rechner from Rechner

Rechner

Oct. 25 Nov. 14 Hvac
 Nov. 17 Hvac
 Nov. 20 Hvac
 Nov. 23 Hvac
 Nov. 23 Hvac

Rechner

Nov. 20 Hvac and Hvac
 Nov. 2 Hvac and Hvac

1922

Feb. 1 Left Tahiti in the "France"
Feb. 8-10 Ravaivai
Feb. 16-27 Rapa
Feb. 27 Bass Rocks
Mar. 13 Pitcairn AUSTRAL
Mar. 16 Henderson
Mar. 20-30 Ducie
Apr. 3-10 Henderson
Apr. 14-19 Oeno
Apr. 24 Timoe. Sighted several of Mangareva Is.
Apr. 27-May 7 Mangareva

Quayle at other islands of the group:-

Kamaka and Makaroa
May 8 " Manoui and Taravai
May 11 " Mangareva
May 13 Passed Maria
May 15 Marutea and Motus
May 29 Maria
June 3 Left Maria for Actaeon Group
June 5-7 Maturei vavao
June 8-11 Tenararo TUAMOTU
June 12 Vahanga
June 12-14 Tenarunga
June 15 Tenararo
June 19 Tureia
June 22 Vanavana
June 25 Ahunui
June 27 Paraoa

1928

Jan. 1 Left Tbilisi in the "Krasna"

Jan. 8-10 Navahyat

Jan. 16-27 Kops

Jan. 27 Bana Kops

Jan. 28 Hinchin

Jan. 28 Hinchin

Jan. 29-30 Indis

Jan. 3-10 Hinchin

Jan. 14-19 Gano

Jan. 24 Times. Sighted several of Hinchin Is.

Jan. 27-May 7 Mangrove

Jan. 27-May 7 Mangrove

Mangrove and Mangrove

May 6 Mangrove and Mangrove

May 11 Mangrove

May 15 Forest Mangrove

May 15 Mangrove and Mangrove

May 27 Mangrove

June 3 Left Mangrove for Mangrove Bay

June 3-7 Mangrove Bay

June 8-11 Mangrove

June 12 Mangrove

June 13-14 Mangrove

June 15 Mangrove

June 17 Mangrove

June 22 Mangrove

June 27 Mangrove

June 27 Mangrove

June 29 Nenagonengo
 July 3-Aug. 14 Tahiti
 Aug. 15 Niau
 Aug. 17-21 Makatea
 Aug. 22 Rangoa
 Aug. 23 Rangiroa
 Aug. 25 Ahii
 Aug. 28 Takaroa
 Aug. 29 Takapoto
 Aug. 31 Tikei
 Sept. 11 Mona Potoko, Marquesas
 Sept. 14 Anchored S. of Huapu
 Sept. 16 Nukuhiva

TUAMOTU

(Quayle to Hakau, Taïpe Valleys, etc.)

Beck

Sept. 19 Motuiti
 Sept. 20-27 Eiau
 Sept. 27 Hatutu
 Sept. 30 Eiau
 Oct. 2 Hatutu
 Oct. 14 Quayle joins Beck at Nukuhiva
 Oct. 15 Taiohae Bay
 Oct. 16-20 Haukai
 Oct. 21 Marquisene Bay
 Oct. 22 Off Taïpe
 Oct. 23-25 Nukuhiva

MARQUESAS

Quayle

Beck

Oct. 27 Hivaoa (Hana Menu Bay) Hana Iapa
 Oct. 28 Hana Iapa Hivaoa

June 27 Konoctung
 July 3-Aug 14 Taitai
 Aug. 15 Eias
 Aug. 17-21 Makohi
 Aug. 22 Papiwai
 Aug. 23 Hapiwai
 Aug. 24 Hapi
 Aug. 25 Hapi
 Aug. 26 Hapi
 Aug. 27 Hapi
 Aug. 28 Hapi
 Aug. 29 Hapi
 Aug. 30 Hapi
 Sept. 1 Hapi
 Sept. 2 Hapi
 Sept. 3 Hapi
 Sept. 4 Hapi
 Sept. 5 Hapi
 Sept. 6 Hapi
 Sept. 7 Hapi
 Sept. 8 Hapi
 Sept. 9 Hapi
 Sept. 10 Hapi
 Sept. 11 Hapi
 Sept. 12 Hapi
 Sept. 13 Hapi
 Sept. 14 Hapi
 Sept. 15 Hapi
 Sept. 16 Hapi
 Sept. 17 Hapi
 Sept. 18 Hapi
 Sept. 19 Hapi
 Sept. 20 Hapi
 Sept. 21 Hapi
 Sept. 22 Hapi
 Sept. 23 Hapi
 Sept. 24 Hapi
 Sept. 25 Hapi
 Sept. 26 Hapi
 Sept. 27 Hapi
 Sept. 28 Hapi
 Sept. 29 Hapi
 Sept. 30 Hapi

Sept 10 Hapi

Sept

Sept. 10 Hapi
 Sept. 11 Hapi
 Sept. 12 Hapi
 Sept. 13 Hapi
 Sept. 14 Hapi
 Sept. 15 Hapi
 Sept. 16 Hapi
 Sept. 17 Hapi
 Sept. 18 Hapi
 Sept. 19 Hapi
 Sept. 20 Hapi
 Sept. 21 Hapi
 Sept. 22 Hapi
 Sept. 23 Hapi
 Sept. 24 Hapi
 Sept. 25 Hapi
 Sept. 26 Hapi
 Sept. 27 Hapi
 Sept. 28 Hapi
 Sept. 29 Hapi
 Sept. 30 Hapi

Sept 10 Hapi

Sept 10 Hapi

Sept

Sept. 27 Hapi
 Sept. 28 Hapi

Oct. 29-Nov. 7 Quayle at Hivaoa

Beck

Oct. 30 Fatuhuku
Oct. 31 Huapu, Nukuhiva and Taiohae
Nov. 2-4 Huapu
Nov. 6 Joins Quayle at Hivaoa
Nov. 8 Fatuhuka. Back to Hana Iapa
Nov. 9 Uahuka
Nov. 11 Taiohae (for mail)
Nov. 15 Uahuka Beck to adjacent islets
Nov. 18 Atuona
Nov. 19 Motane
Nov. 22 Atuona
Nov. 23-29 Tahuata MARQUESAS
Nov. 30 Hivaoa
Dec. 1-8 Fatuhiva
Dec. 10 Napuku
Dec. 13 Tikei
Dec. 14 Aratika
Dec. 16 Papeete, Tahiti

1923

Jan. 27 Left Papeete for the Tuamotus
Jan. 29 Mehitia
Jan. 31 S. side of Rangiroa (no landing)
Feb. 1 Off Kaukura
Feb. 2 Arutua
Feb. 4 Ahii TUAMOTU
Feb. 8-21 Mahihi

Nov. 22-Nov. 27 Exhibit at Hinson

1922

- Nov. 28
- Nov. 29
- Nov. 30
- Dec. 1
- Dec. 2
- Dec. 3
- Dec. 4
- Dec. 5
- Dec. 6
- Dec. 7
- Dec. 8
- Dec. 9
- Dec. 10
- Dec. 11
- Dec. 12
- Dec. 13
- Dec. 14
- Dec. 15
- Dec. 16
- Dec. 17
- Dec. 18
- Dec. 19
- Dec. 20
- Dec. 21
- Dec. 22
- Dec. 23
- Dec. 24
- Dec. 25
- Dec. 26
- Dec. 27
- Dec. 28
- Dec. 29
- Dec. 30
- Dec. 31

1923

- Jan. 1
- Jan. 2
- Jan. 3
- Jan. 4
- Jan. 5
- Jan. 6
- Jan. 7
- Jan. 8
- Jan. 9
- Jan. 10
- Jan. 11
- Jan. 12
- Jan. 13
- Jan. 14
- Jan. 15
- Jan. 16
- Jan. 17
- Jan. 18
- Jan. 19
- Jan. 20
- Jan. 21
- Jan. 22
- Jan. 23
- Jan. 24
- Jan. 25
- Jan. 26
- Jan. 27
- Jan. 28
- Jan. 29
- Jan. 30
- Jan. 31

Feb. 23	Takapoto	
Feb. 25	Takaroa	
Mar. 3	Takapoto	
Mar. 5	Kauehi	
Mar. 10	Raraka	
Mar. 19	Kauehi	
Mar. 20	Raraka	
Mar. 21	Tahanea	
Mar. 29	Papeete	
Apr. 11	Left Tahiti for Tuamotus	(Correia in party)
Apr. 12	Sighted Mehitia	
Apr. 15	Passed Niau	
Apr. 15	Toau	
Apr. 18	Fakarava	TUAMOTU
Apr. 24	Faaite	
May 1	Tepoto	
May 2	Tuanake	<u>Correia stays</u>
May 6	Makemo	
May 7	Tuanake	(for Correia) Hiti
May 9	Motutunga	(?)
May 10	Off Taenga	
May 11	Takume	
May 12	Rairoa	
May 17	Taenga	
May 19	Makemo	
May 24	Katiu	Tuanake sighted
May 28	Taiaro	
May 30	Kauehi	
May 31	Aratika	

Feb. 28	Takano
Feb. 29	Takano
Mar. 1	Takano
Mar. 2	Takano
Mar. 3	Takano
Mar. 4	Takano
Mar. 5	Takano
Mar. 6	Takano
Mar. 7	Takano
Mar. 8	Takano
Mar. 9	Takano
Mar. 10	Takano
Mar. 11	Takano
Mar. 12	Takano
Mar. 13	Takano
Mar. 14	Takano
Mar. 15	Takano
Mar. 16	Takano
Mar. 17	Takano
Mar. 18	Takano
Mar. 19	Takano
Mar. 20	Takano
Mar. 21	Takano
Mar. 22	Takano
Mar. 23	Takano
Mar. 24	Takano
Mar. 25	Takano
Mar. 26	Takano
Mar. 27	Takano
Mar. 28	Takano
Mar. 29	Takano
Mar. 30	Takano
Mar. 31	Takano
Apr. 1	Takano
Apr. 2	Takano
Apr. 3	Takano
Apr. 4	Takano
Apr. 5	Takano
Apr. 6	Takano
Apr. 7	Takano
Apr. 8	Takano
Apr. 9	Takano
Apr. 10	Takano
Apr. 11	Takano
Apr. 12	Takano
Apr. 13	Takano
Apr. 14	Takano
Apr. 15	Takano
Apr. 16	Takano
Apr. 17	Takano
Apr. 18	Takano
Apr. 19	Takano
Apr. 20	Takano
Apr. 21	Takano
Apr. 22	Takano
Apr. 23	Takano
Apr. 24	Takano
Apr. 25	Takano
Apr. 26	Takano
Apr. 27	Takano
Apr. 28	Takano
Apr. 29	Takano
Apr. 30	Takano
May 1	Takano
May 2	Takano
May 3	Takano
May 4	Takano
May 5	Takano
May 6	Takano
May 7	Takano
May 8	Takano
May 9	Takano
May 10	Takano
May 11	Takano
May 12	Takano
May 13	Takano
May 14	Takano
May 15	Takano
May 16	Takano
May 17	Takano
May 18	Takano
May 19	Takano
May 20	Takano
May 21	Takano
May 22	Takano
May 23	Takano
May 24	Takano
May 25	Takano
May 26	Takano
May 27	Takano
May 28	Takano
May 29	Takano
May 30	Takano
May 31	Takano

June 6 Toau
June 7-12 Apataki
June 15 Kaukura
June 18 Rangiroa
June 20 Tikehau
June 23-28 Makatea and Matahiva
June 28 Papeete, Tahiti

TUAMOTU

June - November -- Period of Beck's visit to N.Y.

Correia continued work in South Pacific

June 28-July 25 Papeete, Tahiti
July 25 Off Moorea
Aug. 2-20 Rarotonga, Cook Is.
Aug. 22 Off Aitutaki
Aug. 27-Sept. 24 Suvárov
Sept. 30-Oct. 15 Rarotonga
Oct. 20 Arrived at Pago Pago, Tutuila
Nov. 12 Beck returned
Dec. 6 Left Tutuila
Dec. 11 Rose
Dec. 13 Tau Manua
Dec. 30 Olosenga

COOK

SAMOA

1924

Jan. 7 Ofu
Jan. 11 Anuu
Jan. 12 Arrived at Pago Pago
Feb. 20 Left " "
Feb. 22 Off Manua
Feb. 26 Nassau

Feb. 29	Pukapuka	
Mar. 5	Upolu	
Mar. 10	Phoenix Is.	<u>Correia</u>
Mar. 11	Canton	PHOENIX
Mar. 18	Enderbury	
Mar. 20	Sydney	
Mar. 24	Hull	
Apr. 2	Fakaofu, Union Group	UNION
Apr. 21	Tutuila, Samoa	--
Apr. 23	Apia	
Apr. 30	Savaii	SAMOA
May 1-15	Safune	
May 18	Savaii	
June 3-30	Suva, Fiji Is.	
July 3	Matuku	
July 9	Moala	
July 16	Totoya	
July 19	Suva	
July 26	Ongea Levu	FIJI
Aug. 4	Fulanga	
Aug. 9	Navatuiloma and Yangasa Levu	
Aug. 10	Naiabo Rock and Yuvutha	
Aug. 11	Nanukailau	
Aug. 14	Mothe	
Aug. 15	Karoni	
Aug. 18	Oneata	
Aug. 20	Komo	
Aug. 22	Kambara	
Aug. 26	Marambo	

Grass
1881

1881

1881

1881

Feb. 27	Suburban
Mar. 3	Ugoin
Mar. 10	Prague in
Mar. 11	London
Mar. 18	Alsbury
Mar. 20	Wexley
Mar. 28	Paris
Apr. 1	London, Green Wood
Apr. 21	London, Green
Apr. 28	Paris
Apr. 30	London
May 12	London
May 18	London
June 2-20	Paris, St. 18.
July 7	London
July 7	London
July 18	London
July 19	Paris
July 26	London, Green Wood
Aug. 2	London
Aug. 3	London, Green Wood and Yewling
Aug. 10	London, Green Wood and Yewling
Aug. 11	London, Green
Aug. 14	London
Aug. 16	London
Aug. 19	London
Aug. 20	London
Aug. 22	London
Aug. 23	London

Aug. 27	Wangava
Aug. 28	Iiwa
Sept. 1	Lakemba
Sept. 3	Vanua Masi
Sept. 6	Booby Rock and Latei Viti Islet
Sept. 8-	Katavanga
Sept. 9	Vekai
Sept. 10	Tuvutha
Sept. 11	Naisu
Sept. 13	Vatu
Sept. 14	Thithia
Sept. 17	Mango
Sept. 19	Kanathea
Sept. 20	Vanua, Mbalavu
Sept. 22	Avea
Sept. 23	Vanua
Sept. 24	Loma Loma
Sept. 25	Munia, Exploring Isles
Sept. 26	Thikombia
Sept. 27	Sovu Rocks
Sept. 28	Kimbombo Rocks and Wailangilala
Sept. 30	Naitamba
Oct. 1	Yathata
Oct. 2	Vatuvava and Nukuyolo Islats
Oct. 3	Suva
Oct. 8-24	Ovalau Is.
Oct. 15	Wakayai
Oct. 19	Makongi
Oct.	

Oct. 26	Vanua Kula and Kanduvu	
Oct. 27	Ndravuni Is.	
Oct. 28	Yankuve and Yankuve Lailai	
Oct. 29	Mbulia and Vuro	
Oct. 30	Ono	
Nov. 8	Kandavu	
Nov. 11	Denham	
Nov. 13	Vatu Leile	
Nov. 14	Suva	
Nov. 26	Taviuni	FIJI
Nov. 25	Ngamea	
Nov. 26	Nanuku Levu	
Nov. 27	Nukumbasanga, Nukumbaleta, Nukusemanu	
Nov. 28	Ngele Levu and Taulalia	
Nov. 29	Vatanua	
Dec. 1	Thikombia	
Dec. 3	Rambi	
Dec. 5	Kio	
Dec. 7	Vanu Levu	
Dec. 9	Thombia	
Dec. 10	Yanutha Islet	
Dec. 11	Taviuni and Wairiki	
Dec. 19	Koro	
Dec. 23	Suva	
Dec. 30	Off Bhenga	
Dec. 31	Viwa, Yasawa Is.	

1925

Jan. 2 Matathoni

Jan. 3	Yasawa	
Jan. 5	Kawakawa	
Jan. 6	Round, Kinsick and Timboor	
Jan. 8	Nathoulla	
Jan. 9	Naviti	
Jan. 12	Waia	
Jan. 14	Sail Rock and Vomo	
Jan. 15	Navandra and Baldwin	
Jan. 16	Mondriki and Tavua	
Jan. 17	Ngualito, Yamuya and Malolo	
Jan. 19	Lautoka	
Jan. 20	Malaki	
Jan. 21	Yandua and Yanganga	FIJI
Jan. 26	Solia Islet	
Jan. 27	Kia, Mathuata, Mbua Bay, Vatu Ira & Vatu Ithake	
Feb. 1	Namena and Suva	
Feb. 2	Savusavu Bay	
Feb. 10	Natawa Bay	
Feb. 15	Nairai	
Feb. 17-28	Ngau, Mbatiki, Bird and Mbengha	
Mar. 3-31	Ovalau	<u>Correia</u>
Apr. 1-17	Suva	
Apr. 23	Wallis	<u>Correia</u>
Apr. 25-28	Tekaviki, Luaniva, Fungalei, Nuku Hione, Nuka Hifala, Savaii and Apia	
May 1	Faioa and Fotuna	
May 11	Alofa	
May 25	Rotumah	--
May 30	Suva	

June 5	Kandavu, Kassalica Bay
June 10	Denham
June 17	Turtle
June 20	Ono Ilau
June 27	Tongatabu, Tonga Is.
July 1	Nukufola
July 9	Tongatubu
July 10	Ata
July 16	Off Eua
July 17	Kelefishia
July 18	Tonumeia
July 19	Telekitonga
July 22	Nomuka
July 24	Hangitonga
July 25	Hangihapai
July 26	Tofua
July 29	Kao
July 30	Fotuhaa
July 31	Pudupudua, Haaefa?, Teaba and Tongua
Aug. 1	Tokulu and Fomuaika
Aug. 2	Beabea, Fakahigo and Oua
Aug. 3	Tofana and Uhia
Aug. 5	Uoleva and Lifuka
Aug. 6	Foa and Haano
Aug. 7	Lauhoke, Mougane, Ofolanga, Fatamanga, Ovaka
Aug. 8	Vavau
Aug. 12	Kapa, Ava, Euakafa, Maninita, Late and Toku
Aug. 15	Fanui Lai and Niaufau
Aug. 24	Boscowen

June 8	Kanab, Kanab
June 10	Douglas
June 14	Trinity
June 20	Old Lee
June 27	Tongass, Tongass Is.
July 1	Ketchikan
July 2	Tongass
July 10	Ala
July 14	Old Lee
July 17	Ketchikan
July 18	Seaside
July 19	Palix-Tongass
July 20	Seaside
July 24	Lang-Tongass
July 25	Lang-Tongass
July 26	John
July 28	Lee
July 30	John
July 31	Palix-Tongass, Lang-Tongass, John and Tongass
Aug. 1	John and Tongass
Aug. 2	John, Palix-Tongass and Old
Aug. 3	John and Old
Aug. 5	John and Old
Aug. 6	John and Seaside
Aug. 7	Palix-Tongass, Lang-Tongass, John and Seaside
Aug. 8	John
Aug. 10	John, Lee, Seaside, Ketchikan, John and Seaside
Aug. 11	John and Seaside
Aug. 22	Seaside

Aug. 26 Keppel
Aug. 31 Suva
Oct. 1 Correia on trip to Viti Levu
Oct. 20 " left Suva for New Zealand
Beck left Suva
Oct. 22 Off Ono Ilau FIJI
Oct. 24 Off Matuka
Oct. 26-30 Suva
Nov. 12 Herald Is.
Nov. 14 Sunday, Kermadec Is. KERMADEC
Nov. 23 Macauley
Nov. 24 L'Esperance Rock
Dec. 5 Off East Cape of New Zealand
Dec. 10 Off Knight Is.
Dec. 11 Auckland, New Zealand

1926

Jan. 6 Left Auckland for Noises Is.
(Motuhurakia, David Rocks, Harnkarn)
Jan. 8-11 Auckland
Jan. 11 Rangitoto Beacon NEW ZEALAND
Jan. 12 Tiri Tiri
Jan. 13 Little Barrier Burgess and Moko Hinau Is.
Jan. 14 Hen and Chicken Is.
Jan. 16 Poor Knight's
Jan. 17 Great Barrier, Nagle Bay
Jan. 18 Anvil
Jan. 19 Cuvier and Mercury
Jan. 20 White
Jan. 26 Lyttleton

1901. 20. Kopeck
 1901. 21. Rupe
 1901. 1. Germany on trip to visit leave
 1901. 20. left leave for New Zealand
 1901. 20. back left leave
 1901. 22. OTY and leave
 1901. 24. OTY return
 1901. 28-30. leave
 1901. 12. Herold Is.
 1901. 14. Humbly, Kaitake Is.
 1901. 21. Monday
 1901. 24. 1. assistance work
 1901. 2. OTY and leave of New Zealand
 1901. 10. OTY flight to
 1901. 11. arrived New Zealand

1902

1902. 2. left Auckland for Kaitake Is.
 1902. 11-12. Monday, Kaitake Is.
 1902. 11. Monday, Kaitake Is.
 1902. 12. OTY flight
 1902. 13. OTY arrival Kaitake Is.
 1902. 14. OTY and Kaitake Is.
 1902. 15. OTY flight to
 1902. 14. OTY arrival, Kaitake Is.
 1902. 15. OTY
 1902. 13. OTY and Kaitake Is.
 1902. 23. OTY
 1902. 25. OTY

Feb. 2-5	Akaroa Bay, New Zealand	
Feb. 8	Off Lyttleton	
Feb. 21	Antipodes Is.	
Feb. 26	Bounty	
Mar. 2	Pyramid Rock	
Mar. 3	Chatham and Rabbit	CHATHAM
Mar. 8-20	Castle Rock, Round, Forty-fours, Southeast, Pitt, Four Sisters	
Mar. 24	Off Mayor and Alderman	
Mar. 27	Arrived at Auckland	
Apr. 20	Left Auckland	
Apr. 21	Channel (Colville Channel)	
Apr. 24	Tryphena Bay, Great Barrier	
May 18	Sighted Norfolk	
May 24-31	Norfolk	NORFOLK
May 31	Phillips	
June 8	Aneityum	
June 15	Off Tanna	
June 19	Port Vila, New Hebrides	
June 21	Efate	
July 3	Nguna	
July 5	Mau and Three Hills	
July 7	Mai	NEW HEBRIDES
July 15	Vila	
July 22	Monument Rock and Mattaso Is.	
July 23	Makura	
July 24	Tongariki	
July 24	Hongatonga	
July 26	Tongoa	
Aug. 2	Epi	

1944	May 2	W. A. R. R. R.
1944	May 3	W. A. R. R. R.
1944	May 4	W. A. R. R. R.
1944	May 5	W. A. R. R. R.
1944	May 6	W. A. R. R. R.
1944	May 7	W. A. R. R. R.
1944	May 8	W. A. R. R. R.
1944	May 9	W. A. R. R. R.
1944	May 10	W. A. R. R. R.
1944	May 11	W. A. R. R. R.
1944	May 12	W. A. R. R. R.
1944	May 13	W. A. R. R. R.
1944	May 14	W. A. R. R. R.
1944	May 15	W. A. R. R. R.
1944	May 16	W. A. R. R. R.
1944	May 17	W. A. R. R. R.
1944	May 18	W. A. R. R. R.
1944	May 19	W. A. R. R. R.
1944	May 20	W. A. R. R. R.
1944	May 21	W. A. R. R. R.
1944	May 22	W. A. R. R. R.
1944	May 23	W. A. R. R. R.
1944	May 24	W. A. R. R. R.
1944	May 25	W. A. R. R. R.
1944	May 26	W. A. R. R. R.
1944	May 27	W. A. R. R. R.
1944	May 28	W. A. R. R. R.
1944	May 29	W. A. R. R. R.
1944	May 30	W. A. R. R. R.
1944	May 31	W. A. R. R. R.
1944	June 1	W. A. R. R. R.
1944	June 2	W. A. R. R. R.
1944	June 3	W. A. R. R. R.
1944	June 4	W. A. R. R. R.
1944	June 5	W. A. R. R. R.
1944	June 6	W. A. R. R. R.
1944	June 7	W. A. R. R. R.
1944	June 8	W. A. R. R. R.
1944	June 9	W. A. R. R. R.
1944	June 10	W. A. R. R. R.
1944	June 11	W. A. R. R. R.
1944	June 12	W. A. R. R. R.
1944	June 13	W. A. R. R. R.
1944	June 14	W. A. R. R. R.
1944	June 15	W. A. R. R. R.
1944	June 16	W. A. R. R. R.
1944	June 17	W. A. R. R. R.
1944	June 18	W. A. R. R. R.
1944	June 19	W. A. R. R. R.
1944	June 20	W. A. R. R. R.
1944	June 21	W. A. R. R. R.
1944	June 22	W. A. R. R. R.
1944	June 23	W. A. R. R. R.
1944	June 24	W. A. R. R. R.
1944	June 25	W. A. R. R. R.
1944	June 26	W. A. R. R. R.
1944	June 27	W. A. R. R. R.
1944	June 28	W. A. R. R. R.
1944	June 29	W. A. R. R. R.
1944	June 30	W. A. R. R. R.
1944	July 1	W. A. R. R. R.
1944	July 2	W. A. R. R. R.
1944	July 3	W. A. R. R. R.
1944	July 4	W. A. R. R. R.
1944	July 5	W. A. R. R. R.
1944	July 6	W. A. R. R. R.
1944	July 7	W. A. R. R. R.
1944	July 8	W. A. R. R. R.
1944	July 9	W. A. R. R. R.
1944	July 10	W. A. R. R. R.
1944	July 11	W. A. R. R. R.
1944	July 12	W. A. R. R. R.
1944	July 13	W. A. R. R. R.
1944	July 14	W. A. R. R. R.
1944	July 15	W. A. R. R. R.
1944	July 16	W. A. R. R. R.
1944	July 17	W. A. R. R. R.
1944	July 18	W. A. R. R. R.
1944	July 19	W. A. R. R. R.
1944	July 20	W. A. R. R. R.
1944	July 21	W. A. R. R. R.
1944	July 22	W. A. R. R. R.
1944	July 23	W. A. R. R. R.
1944	July 24	W. A. R. R. R.
1944	July 25	W. A. R. R. R.
1944	July 26	W. A. R. R. R.
1944	July 27	W. A. R. R. R.
1944	July 28	W. A. R. R. R.
1944	July 29	W. A. R. R. R.
1944	July 30	W. A. R. R. R.
1944	July 31	W. A. R. R. R.
1944	Aug 1	W. A. R. R. R.

CHART 21

CHART 22

CHART 23

Aug. 9	Lopevi	
Aug. 12	Paama	
Aug. 14	Ambrym	
Aug. 17	Malekula	
Aug. 25	Wala	
Aug. 27	Malo	
Aug. 30	Espiritu Santo	
Sept. 2	Dauphin	
Sept. 10	Guau	NEW HEBRIDES
Sept. 14	Melepav	
Sept. 17	Valua	
Sept. 18	Off Vatangai	
Sept. 20	Vanikoro, Santa Cruz Is.	
Sept. 25	Naunha	
Sept. 26	Utupua	
Oct. 2	Disappointment, Duff Is.	
Oct. 5	Treasurer's	
Oct. 6	Lomlom, Reef Is., Tenuala, Fenualoa	
Oct. 13	Nepani	
Oct. 18	Santa Cruz	
Oct. 18	Stalering	
Oct. 28	Vanikoro, Santa Cruz	
Nov. 2-4	Hiw, and Low, Torres Is.	
Nov. 9	Vanua Lava, Banks Is.	
Nov. 16	Bligh	
Nov. 20	Guau	
Nov. 30	Tongoa, New Hebrides	
Dec. 27	Epi	
Dec. 31	Ambrym	

Aug. 7	Robert
Aug. 12	James
Aug. 14	Thomas
Aug. 17	Michael
Aug. 25	John
Aug. 27	John
Aug. 28	Robert
Sept. 2	Thomas
Sept. 10	John
Sept. 14	William
Sept. 17	John
Sept. 18	John
Sept. 20	Thomas
Sept. 22	John
Sept. 26	Thomas
Oct. 2	Thomas
Oct. 5	Thomas
Oct. 5	Thomas
Oct. 11	Thomas
Oct. 13	Thomas
Oct. 13	Thomas
Oct. 26	Thomas
Nov. 2-4	Thomas
Nov. 9	Thomas
Nov. 12	Thomas
Nov. 20	Thomas
Nov. 20	Thomas
Dec. 27	Thomas
Dec. 31	Thomas

1927

Jan. 4	Pentacoste	
Jan. 6	Aoba	
Jan. 12	Santo	NEW HEBRIDES
Jan. 14-21	Aoba	
Jan. 22-26	Aurora	
Jan. 28	Off Merlav ?	
Feb. 2	Off Mitre	
Feb. 7	Anuda	
Feb. 11	Tucopia	
Feb. 15-21	Vanikoro	
Feb. 23	Santa Cruz	(Byron & Carlisle Bays)
Mar. 2	Tinakula	
Mar. 8	Santa Ana =	SOLOMON
Mar. 9	(Awa Raha)	
Mar. 16	Bauro or San Cristóbal	
	(Star Harbor, Wanoni Bay, Kiri Kiri Bay)	
Apr. 12	Ugi	
Apr. 15-20	Guadalcanar	
Apr. 20	Malapa and Beagle	
Apr. 22	Komanchu	
Apr. 25	Guadalcanar	
Apr. 29	Tuilagi	
May 13	Guadalcanar	
May 21	Guilagi	
May 28	Guadalcanar	
June 3	Savo	

1937

Jan 4	Yonkers
Jan 5	Yonkers
Jan 12	Yonkers
Jan 14-21	Yonkers
Jan 22-28	Yonkers
Jan 29	Yonkers
Feb 1	Yonkers
Feb 7	Yonkers
Feb 11	Yonkers
Feb 15-21	Yonkers
Feb 22	Yonkers
Feb 23	Yonkers
Feb 24	Yonkers
Feb 25	Yonkers
Feb 26	Yonkers
Feb 27	Yonkers
Feb 28	Yonkers
Mar 1	Yonkers
Mar 2	Yonkers
Mar 3	Yonkers
Mar 4	Yonkers
Mar 5	Yonkers
Mar 6	Yonkers
Mar 7	Yonkers
Mar 8	Yonkers
Mar 9	Yonkers
Mar 10	Yonkers
Mar 11	Yonkers
Mar 12	Yonkers
Mar 13	Yonkers
Mar 14	Yonkers
Mar 15	Yonkers
Mar 16	Yonkers
Mar 17	Yonkers
Mar 18	Yonkers
Mar 19	Yonkers
Mar 20	Yonkers
Mar 21	Yonkers
Mar 22	Yonkers
Mar 23	Yonkers
Mar 24	Yonkers
Mar 25	Yonkers
Mar 26	Yonkers
Mar 27	Yonkers
Mar 28	Yonkers
Mar 29	Yonkers
Mar 30	Yonkers
Mar 31	Yonkers
Apr 1	Yonkers
Apr 2	Yonkers
Apr 3	Yonkers
Apr 4	Yonkers
Apr 5	Yonkers
Apr 6	Yonkers
Apr 7	Yonkers
Apr 8	Yonkers
Apr 9	Yonkers
Apr 10	Yonkers
Apr 11	Yonkers
Apr 12	Yonkers
Apr 13	Yonkers
Apr 14	Yonkers
Apr 15	Yonkers
Apr 16	Yonkers
Apr 17	Yonkers
Apr 18	Yonkers
Apr 19	Yonkers
Apr 20	Yonkers
Apr 21	Yonkers
Apr 22	Yonkers
Apr 23	Yonkers
Apr 24	Yonkers
Apr 25	Yonkers
Apr 26	Yonkers
Apr 27	Yonkers
Apr 28	Yonkers
Apr 29	Yonkers
Apr 30	Yonkers
May 1	Yonkers
May 2	Yonkers
May 3	Yonkers
May 4	Yonkers
May 5	Yonkers
May 6	Yonkers
May 7	Yonkers
May 8	Yonkers
May 9	Yonkers
May 10	Yonkers
May 11	Yonkers
May 12	Yonkers
May 13	Yonkers
May 14	Yonkers
May 15	Yonkers
May 16	Yonkers
May 17	Yonkers
May 18	Yonkers
May 19	Yonkers
May 20	Yonkers
May 21	Yonkers
May 22	Yonkers
May 23	Yonkers
May 24	Yonkers
May 25	Yonkers
May 26	Yonkers
May 27	Yonkers
May 28	Yonkers
May 29	Yonkers
May 30	Yonkers
May 31	Yonkers
Jun 1	Yonkers

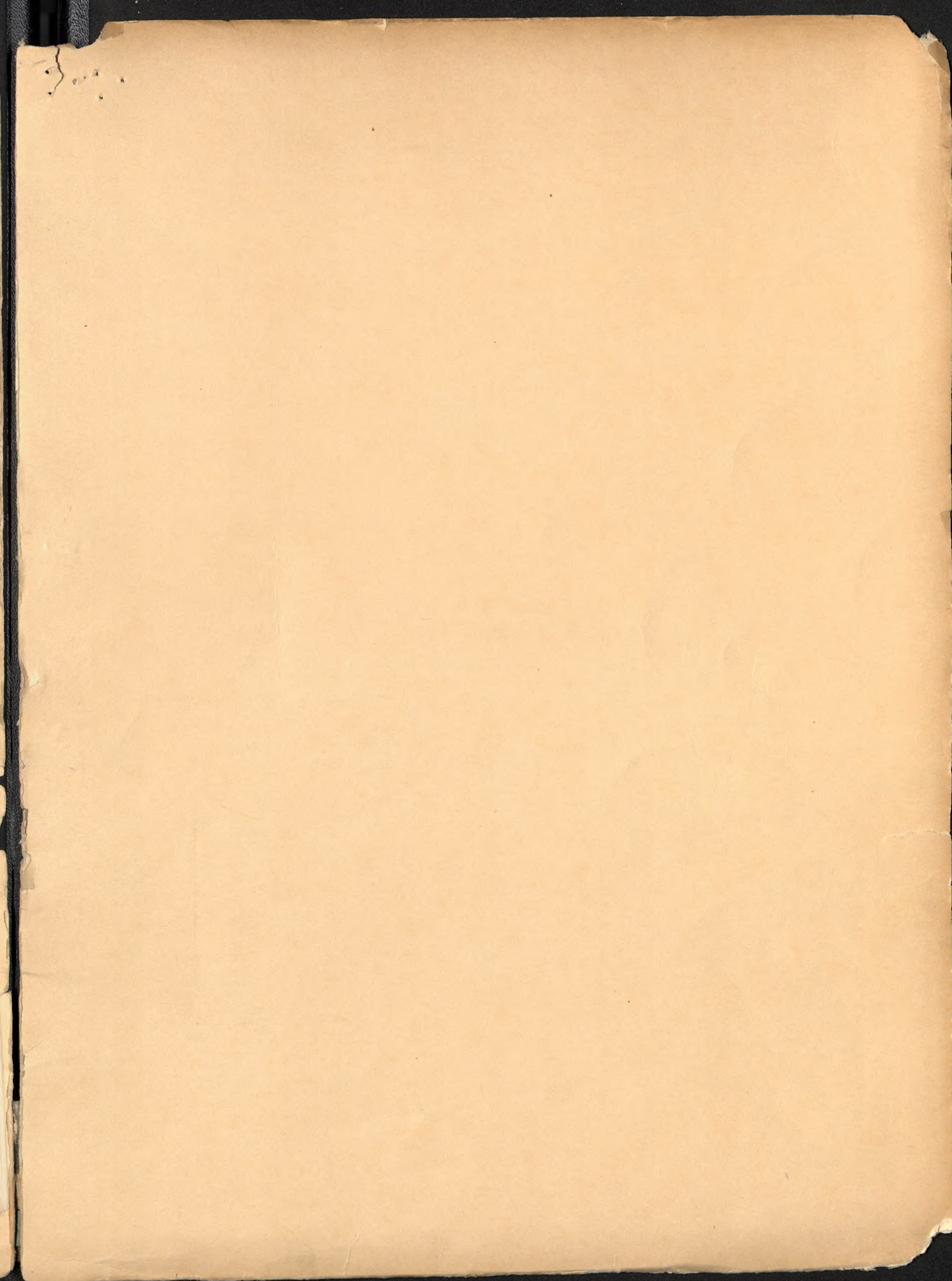

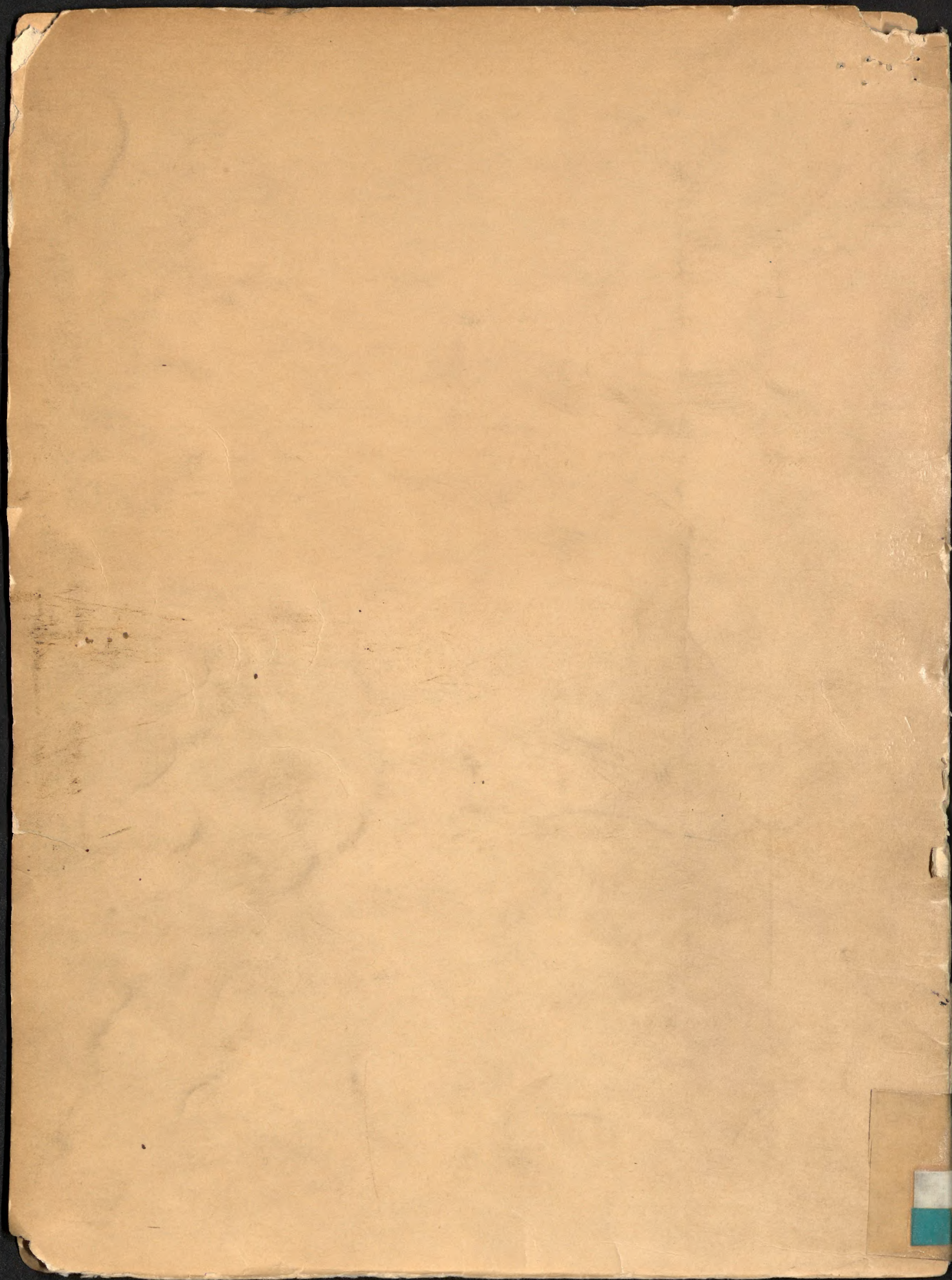

WHITNEY SOUTH SEA EXPEDITION

from 1930 detailed
"appendix" 1931-32

ITINERARY

1920

Sept. 14-25 San Francisco to Tahiti
 Sept. 25 Passed Tetuaroa I., reached Papeete, Tahiti
 Sept. 27 Papenoo and Papenoo River
 Oct. 11-22 Punaruu River

Quayle on separate trips:-

Oct. 25 Faataa Creek
 Oct. 28 Pt. Venus
 Nov. 8 Maaea (Pirae-Aorhi)
 Nov. 30- Dec. 7; Dec. 9-23 Papenoo River

SOCIETY

1921

Jan. 7 Left Tahiti on the "Moana" for Christmas I.
 Jan. 9 Off Makatea
 Jan. 10 Sighted Rangiroa
 Jan. 11 Sighted Arutua and Takapoto
 Jan. 18 Sighted Huapu and Nukuhiva
 Jan. 19-27 Hivaoa
 Jan. 28 Off Hergest Rock
 Feb. 9-18 Christmas I.
 Feb. 10-17 Trips to Motu Upoa, Motu Tabu and Cook I.
 Feb. 18 Left Christmas I.
 Feb. 23 Sighted Starbuck
 Mar. 3 Off Moorea. Reached Papeete, Tahiti
 Mar. 18 Left Papeete on "Pro Patria"
 Mar. 21 Rurutu
 Mar. 24 Rimitara

LINE

AUSTRAL

THE UNIVERSITY OF CHICAGO

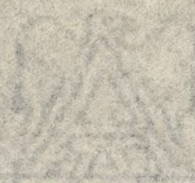

PHYSICS

1913

PHYSICS

PHYSICS

PHYSICS

PHYSICS

PHYSICS

PHYSICS

PHYSICS

PHYSICS

PHYSICS

PHYSICS

PHYSICS

PHYSICS

PHYSICS

PHYSICS

PHYSICS

PHYSICS

PHYSICS

PHYSICS

PHYSICS

PHYSICS

PHYSICS

PHYSICS

PHYSICS

Apr. 5-8 Tubuai
Apr. 14-20 Rapa
Apr. 24-26 Ravaivai
May 1-4 Tubuai
May 7 Arrived at Papeete, Tahiti

AUSTRAL

Quayle

Beck

Lake Vaheria

Taravao

June 2 Return to Papeete
June 11 Left Papeete for Moorea

Quayle

Beck

June 16 Atiha and Hapiti Mâteia
June 27 Trip to Tenai by lake

July 4-11 Cook's Bay Mapita and Afearito

July 11 Returned to Papeete. Side Trips:-

July 18 Moorea

SOCIETY

Aug. 12 Papiere

Aug. 15 Taravao

Aug. 16 Hitia

Aug. 18-20 Mahaena, and river

Aug. 20 Hitia

Aug. 22-24 Mahaena

Aug. 25 Beck returned to Papeete

Aug. 30 Up Punaru

Sept. 9 Beck left Papeete for Marquesas
via Tuamotus

> Sept. 13 Niau

Sept. 14 Sighted Toau

TUAMOTU

> Sept. 15 Fakarava. Sailed along shore of Aratika

Sept. 16 Sailed along shore of Takapoto

Apr. 6-8	Trinidad
Apr. 14-20	Barbados
Apr. 24-26	Barbados
May 1-4	Trinidad
May 7	Arrived at Papete, Tahiti
	<u>Guayla</u>
	Lake Vaneria
June 8	Return to Papete
June 11	Left Papete for Moorea
	<u>Beck</u>
	Motere
June 18	Atira and Napiti
June 27	Trip to Fenui by Jaro
July 4-11	Cook's Bay
July 11	Returned to Papete. Side trip to
July 18	Moorea
Aug. 18	Papete
Aug. 18	Taravao
Aug. 18	Hiti
Aug. 18-20	Mahana and river
Aug. 28	Hiti
Aug. 28-29	Mahana
Aug. 29	<u>Beck</u> returned to Papete
Aug. 30	Up-Funaru
Sept. 9	<u>Beck</u> left Papete for Marquessa via Tamotou
Sept. 13	Hiti
Sept. 14	Signed loan
Sept. 15	Pakarava. Sailed along shore of Anatika
Sept. 16	Sailed along shore of Tamotou

Sept. 16-20 Takaroa
Sept. 27 Sighted Eiau
Sept. 28 Nukuhiva
Sept. 30 Sighted Huapu
Oct. 1 Hivaoa
Oct. 3 Huapu
Oct. 4-8 Nukuhiva
(Taipe, Hatiheu, Hakapa, Anaha, Hatuatua Bays)
Oct. 9 Uahuka
Oct. 11 Hivaoa
Oct. 15 Fakahina
Oct. 16 Hao TUAMOTU
Oct. 18 Sighted Tekokota
Oct. 18 Nihiru
Oct. 19 Makemo
Oct. 20 Hiti
Oct. 21 Anaa
Oct. 23 Sighted Pt. Venus
Oct. 24 Reached Papeete. Quayle back from Varairo

Quayle

Oct. 26-Nov. 14 Moorea
Nov. 17 Fatau Valley
Nov. 20 Tetiaroa

Beck

Nov. 23 Mission canyon

SOCIETY

Quayle

Nov. 30 Papenoo and Hitia
Dec. 6 Mopelia and Scilly

Sept. 16-20 Talarca
 Sept. 21 Stated Alan
 Sept. 22 Nukriwa
 Sept. 30 Stated Hapu
 Oct. 1 Hivaoa
 Oct. 2 Hapu
 Oct. 4-8 Nukriwa

(Tape, Hatinu, Haka, Anaa, Hatawa Bay)

Oct. 9 Ushaka
 Oct. 11 Hivaoa
 Oct. 15 Pehakina
 Oct. 16 Bao
 Oct. 18 Stated Tokokta
 Oct. 18 Nihira
 Oct. 19 Makamo
 Oct. 20 Eiti
 Oct. 21 Anaa

Oct. 23 Stated Pt. Venua
 Oct. 24 Reached Papeete. Gayle back from Vairai

Gayle

Oct. 28-Nov. 14 Moorea
 Nov. 17 Tatar Valley
 Nov. 20 Tatar

Beck

Nov. 23 Mission auyon

Gayle

Nov. 30 Papanoo and Hiti
 Dec. 6 Mopelia and Solily

1922

Feb. 1 Left Tahiti in the "France"
Feb. 8-10 Ravaivai
Feb. 16-27 Rapa
Feb. 27 Bass Rocks
Mar. 13 Pitcairn AUSTRAL
Mar. 16 Henderson
Mar. 20-30 Ducie
Apr. 3-10 Henderson
Apr. 14-19 Oeno
Apr. 24 Timoe. Sighted several of Mangareva Is.
Apr. 27-May 7 Mangareva

Quayle at other islands of the group:-

Kamaka and Makaroa
May 8 " Manoui and Taravai
May 11 " Mangareva
May 13 Passed Maria
May 15 Marutea and Motus
May 29 Maria
June 3 Left Maria for Actaeon Group
June 5-7 Maturei vavao
June 8-11 Tenararo TUAMOTU
June 12 Vahanga
June 12-14 Tenarunga
June 15 Tenararo
June 19 Tureia
June 22 Vanavana
June 25 Ahunui
June 27 Paraoa

1988

Feb. 1 Left Tahiti in the "France"
 Feb. 8-10 Raveival
 Feb. 18-27 Rapa
 Feb. 27 Bass Hooks
 Mar. 13 Pitoaiti
 Mar. 18 Henderson
 Mar. 20-30 Dacie
 Apr. 3-10 Henderson
 Apr. 14-19 Oeno
 Apr. 24 Time. Sighted several of Mangrove Is.
 Apr. 27-May 7 Mangrove

Grey's at other islands of the group:-

Kamaka and Makara
 May 8 " Manou and Tevati
 May 11 " Mangrove
 May 13 Passed Marie
 May 15 Maratea and Motra
 May 20 Marie
 June 3 Left Marie for Atsion Group
 June 5-7 Matured vases
 June 8-11 Tenarero
 June 12 Vananga
 June 13-14 Tenaranga
 June 15 Tenarero
 June 19 Tureia
 June 23 Vanavana
 June 25 Ahuani
 June 27 Paroa

June 29 Nenagonengo
July 3-Aug. 14 Tahiti
Aug. 15 Niau
Aug. 17-21 Makatea
Aug. 22 Rangoia
Aug. 23 Rangiroa
Aug. 25 Ahi
Aug. 28 Takaroa
Aug. 29 Takapoto
Aug. 31 Tikei
Sept. 11 Mona Potoko, Marquesas
Sept. 14 Anchored S. of Huapu
Sept. 16 Nukuhiva

TUAMOTU

(Quayle to Hakau, Taie Valleys, etc.)

Beck

Sept. 19 Motuiti
Sept. 20-27 Eiau
Sept. 27 Hatutu
Sept. 30 Eiau
Oct. 2 Hatutu
Oct. 14 Quayle joins Beck at Nukuhiva
Oct. 15 Taiohae Bay
Oct. 16-20 Haukai
Oct. 21 Marquisene Bay
Oct. 22 Off Taie
Oct. 23-25 Nukuhiva

MARQUESAS

Quayle

Beck

Oct. 27 Hivaoa (Hana Menu Bay) Hana Iapa
Oct. 28 Hana Iapa Hivaoa

June 29 Heneponengo
 July 3-Aug. 14 Tahiti
 Aug. 15 Niam
 Aug. 17-21 Makatae
 Aug. 22 Kangoia
 Aug. 23 Rangiroa
 Aug. 25 Ahii
 Aug. 28 Takarua
 Aug. 29 Takapoto
 Aug. 31 Tikai
 Sept. 11 Moma Potoko, Mardisane
 Sept. 14 Anchored S. of Haapu
 Sept. 16 Nukuniva

(Guayia to Hakeai, Taipe Valley, etc.)

Beak

Sept. 19 Motuivi
 Sept. 20-27 Niam
 Sept. 27 Hatua
 Sept. 30 Niam
 Oct. 2 Hatua
 Oct. 14 Guayia joins Beak at Nukuniva
 Oct. 15 Taihau Bay
 Oct. 16-20 Hakeai
 Oct. 21 Mardisane Bay
 Oct. 22 Off Taipe
 Oct. 23-25 Nukuniva

Beak

Guayia

Oct. 27 Hivoo (Hana Menn Bay)
 Oct. 28 Hana Iapa

Oct. 29-Nov. 7 Quayle at Hivaoa

Beck

Oct. 30 Fatuhuku
Oct. 31 Huapu, Nukuhiva and Taiohae
Nov. 2-4 Huapu
Nov. 6 Joins Quayle at Hivaoa
Nov. 8 Fatuhuka. Back to Hana Iapa
Nov. 9 Uahuka
Nov. 11 Taiohae (for mail)
Nov. 15 Uahuka Beck to adjacent islets
Nov. 18 Atuona
Nov. 19 Motane
Nov. 22 Atuona
Nov. 23-29 Tahuata MARQUESAS
Nov. 30 Hivaoa
Dec. 1-8 Fatuhiva
Dec. 10 Napuku
Dec. 13 Tikei
Dec. 14 Aratika
Dec. 16 Papeete, Tahiti

1923

Jan. 27 Left Papeete for the Tuamotus
Jan. 29 Mehitia
Jan. 31 S. side of Rangiroa (no landing)
Feb. 1 Off Kaukura
Feb. 2 Arutua
Feb. 4 Ahii TUAMOTU
Feb. 8-21 Mahihi

Oct. 29-Nov. 7 Quayle at Hivaoa

Beck

Oct. 30 Tatuha
 Oct. 31 Haqon, Narkhiva and Talona
 Nov. 2-4 Haqon
 Nov. 5 Johns Quayle at Hivaoa
 Nov. 8 Tatuha. Beck to Hann Laga
 Nov. 9 Uahuka
 Nov. 11 Talona (for mail)
 Nov. 15 Uahuka Beck to adjacent islets
 Nov. 18 Atona
 Nov. 19 Motona
 Nov. 22 Atona
 Nov. 23-29 Tahata
 Nov. 30 Hivaoa
 Dec. 1-8 Tatuha
 Dec. 10 Narkhiva
 Dec. 13 Tahai
 Dec. 14 Atona
 Dec. 16 Papete, Tahiti

1923

Jan. 27 Left Papete for the Tuamotus
 Jan. 29 Mehinia
 Jan. 31 S. side of Rangiroa (no landing)
 Feb. 1 Off Rangiroa
 Feb. 2 Atua
 Feb. 4 Ahi
 Feb. 8-21 Mahihi

Feb. 23	Takapoto	
Feb. 25	Takaroa	
Mar. 3	Takapoto	
Mar. 5	Kauehi	
Mar. 10	Raraka	
Mar. 19	Kauehi	
Mar. 20	Raraka	
Mar. 21	Tahanea	
Mar. 29	Papeete	
Apr. 11	Left Tahiti for Tuamotus	(Correia in party)
Apr. 12	Sighted Mehitia	
Apr. 15	Passed Niau	
Apr. 15	Toau	
Apr. 18	Fakarava	TUAMOTU
Apr. 24	Faaiite	
May 1	Tepoto	
May 2	Tuanake	<u>Correia</u> stays
May 6	Makemo	
May 7	Tuanake	(for Correia) Hiti
May 9	Motutunga (?)	
May 10	Off Taenga	
May 11	Takume	
May 12	Rairoa	
May 17	Taenga	
May 19	Makemo	
May 24	Katiu	Tuanake sighted
May 28	Taiaro	
May 30	Kauehi	
May 31	Aratika	

Feb. 23	Lakeport
Feb. 25	Tahoe
Mar. 3	Lakeport
Mar. 3	Kanahi
Mar. 10	Baraka
Mar. 19	Kanahi
Mar. 20	Baraka
Mar. 21	Tahoe
Mar. 22	Papete
Apr. 11	Left Tahiti for Tamarua (Corveta in party)
Apr. 12	Sighted Mahitia
Apr. 13	Passed Nian
Apr. 15	Toua
Apr. 18	Paravau
Apr. 24	Teahe
May 1	Tepoto
May 2	Tuanaka <u>Corveta stays</u>
May 6	Makemo
May 7	Tuanaka (for Corveta) Hiti
May 9	McLungka (?)
May 10	Off Teanga
May 11	Tahuna
May 12	Rairoa
May 17	Teanga
May 19	Makemo
May 24	Katia <u>Tuanaka sighted</u>
May 28	Tataro
May 30	Kanahi
May 31	Aiatika

REPORT

June 6 Toau
June 7-12 Apataki
June 15 Kaukura
June 18 Rangiroa
June 20 Tikehau
June 23-28 Makatea and Matahiva
June 28 Papeete, Tahiti

TUAMOTU

June - November -- Period of Beck's visit to N.Y.

Correia continued work in South Pacific

June 28-July 25 Papeete, Tahiti
July 25 Off Moorea
Aug. 2-20 Rarotonga, Cook Is.
Aug. 22 Off Aitutaki
Aug. 27-Sept. 24 Suvárov
Sept. 30-Oct. 15 Rarotonga
Oct. 20 Arrived at Pago Pago, Tutuila
Nov. 12 Beck returned
Dec. 6 Left Tutuila
Dec. 11 Rose
Dec. 13 Tau Manua
Dec. 30 Olosenga

COOK

SAMOA

1924

Jan. 7 Ofu
Jan. 11 Anuu
Jan. 12 Arrived at Pago Pago
Feb. 20 Left " "
Feb. 22 Off Manua
Feb. 26 Nassau

June 6 Toan
 June 7-12 Agataki
 June 15 Kaurua
 June 18 Rangiroa
 June 20 Tikeha
 June 23-28 Makete and Matahiva
 June 28 Paopae, Tahiti
 June - November -- Period of Beck's visit to N.Y.

Gorvial continued work in South Pacific

June 28-July 25 Paopae, Tahiti
 July 25 Off Moorea
 Aug. 2-20 Rarotonga, Cook Is.
 Aug. 22 Off Aitutaki
 Aug. 27-Sept. 24 Suvaevu
 Sept. 30-Oct. 15 Rarotonga
 Oct. 20 Arrived at Pago Pago, Tutuila
 Nov. 12 Beck returned
 Dec. 6 Left Tutuila
 Dec. 11 Rose
 Dec. 13 Tau Manua
 Dec. 30 Ofseaga

1924

Jan. 7 Ofu
 Jan. 11 Anua
 Jan. 12 Arrived at Pago Pago
 Feb. 20 Left " "
 Feb. 22 Off Manua
 Feb. 26 Nassau

Feb. 29	Pukapuka	
Mar. 5	Upolu	
Mar. 10	Phoenix Is.	<u>Correia</u>
Mar. 11	Canton	PHOENIX
Mar. 18	Enderbury	
Mar. 20	Sydney	
Mar. 24	Hull	
Apr. 2	Fakaofu, Union Group	UNION
Apr. 21	Tutuila, Samoa	--
Apr. 23	Apia	
Apr. 30	Savaii	
May 1-15	Safune	SAMOA
May 18	Savaii	
June 3-30	Suva, Fiji Is.	
July 3	Matuku	
July 9	Moala	
July 16	Totoya	
July 19	Suva	
July 26	Ongea Levu	FIJI
Aug. 4	Fulanga	
Aug. 9	Navatuiloma and Yangasa Levu	
Aug. 10	Naiabo Rock and Yuvutha	
Aug. 11	Nanukailau	
Aug. 14	Mothe	
Aug. 15	Karoni	
Aug. 18	Oneata	
Aug. 20	Komo	
Aug. 22	Kambara	
Aug. 26	Marambo	

Feb. 29	Fukapaka
Mar. 5	Upolu
Mar. 10	Phoenix Is.
Mar. 11	Centra
Mar. 18	Andarbury
Mar. 20	Sydney
Mar. 24	Holi
Apr. 2	Wesaco, Union Group
Apr. 21	Tutuila, Samoa
Apr. 23	Apia
Apr. 30	Savali
May 1-15	Salome
May 18	Savali
June 3-30	Suve, Fiji Is.
July 3	Matuku
July 9	Nobu
July 16	Totoya
July 19	Sava
July 26	Ogee levu
Aug. 4	Fulaga
Aug. 9	Navetloma and Yanqaa levu
Aug. 10	Kaibo Rokk and Yvettia
Aug. 11	Kennkalian
Aug. 14	Hotia
Aug. 15	Karoni
Aug. 18	Qeeta
Aug. 20	Komo
Aug. 22	Kambata
Aug. 26	Marambo

Correia

1907

1908

1909

1910

Aug. 27	Wangava
Aug. 28	Aiwa
Sept. 1	Lakemba
Sept. 3	Vanua Masi
Sept. 6	Booby Rock and Latei Viti Islet
Sept. 8-	Katavanga
Sept. 9	Vekai
Sept. 10	Tuvutha
Sept. 11	Naisu
Sept. 13	Vatu
Sept. 14	Thithia
Sept. 17	Mango
Sept. 19	Kanathea
Sept. 20	Vanua, Mbalavu
Sept. 22	Avea
Sept. 23	Vanua
Sept. 24	Loma Loma
Sept. 25	Munia, Exploring Isles
Sept. 26	Thikombia
Sept. 27	Sovu Rocks
Sept. 28	Kimbombo Rocks and Wailangilala
Sept. 30	Naitamba
Oct. 1	Yathata
Oct. 2	Vatuvara and Nukuyolo Islets
Oct. 3	Suva
Oct. 8-24	Ovalau Is.
Oct. 15	Wakayai
Oct. 19	Makongi
Oct.	

Wangava	Aug. 27
Aiva	Aug. 28
Iakamba	Sept. 1
Vanu Masai	Sept. 3
Booby Rock and Label Viti Ialatu	Sept. 6
Katavanga	Sept. 8
Vekai	Sept. 9
Tivutua	Sept. 10
Natun	Sept. 11
Vatu	Sept. 13
Tutua	Sept. 14
Mango	Sept. 17
Koathua	Sept. 19
Vanu, Mafava	Sept. 20
Aves	Sept. 22
Vanu	Sept. 23
Some Is. Is.	Sept. 24
Munia, Exploring Is. Is.	Sept. 25
Tikombia	Sept. 26
Booby Rocks	Sept. 27
Kimbombo Rocks and Wallangiala	Sept. 28
Natamba	Sept. 30
Yathata	Oct. 1
Vatuvata and Hakaolo Is. Is.	Oct. 2
Ava	Oct. 3
Ovalau Is.	Oct. 8-24
Wakayai	Oct. 15
Makongai	Oct. 19
	Oct.

PLATE

Oct. 26	Vanua Kula and Kanduvu	
Oct. 27	Ndravuni Is.	
Oct. 28	Yankuve and Yankuve Lailai	
Oct. 29	Mbulia and Vuro	
Oct. 30	Ono	
Nov. 8	Kandavu	
Nov. 11	Denham	
Nov. 13	Vatu Leile	
Nov. 14	Suva	
Nov. 23	Taviuni	FIJI
Nov. 25	Ngamea	
Nov. 26	Nanuku Levu	
Nov. 27	Nukumbasanga, Nukumbalete, Nukusemanu	
Nov. 28	Ngele Levu and Taulalia	
Nov. 29	Vatanua	
Dec. 1	Thikombia	
Dec. 3	Rambi	
Dec. 5	Kio	
Dec. 7	Vanu Levu	
Dec. 9	Thombia	
Dec. 10	Yanutha Islet	
Dec. 11	Taviuni and Wairiki	
Dec. 19	Koro	
Dec. 23	Suva	
Dec. 30	Off Bhenga	
Dec. 31	Viwa, Yasawa Is.	

1925

Jan. 2	Matathoni
--------	-----------

Vanua Kula and Kamburu	Oct. 26
Mirivani Is.	Oct. 27
Yankuve and Yankuve Islets	Oct. 28
Mbulia and Vuro	Oct. 29
Ono	Oct. 30
Kamburu	Nov. 8
Bendun	Nov. 11
Vatu Islets	Nov. 13
Suva	Nov. 14
Taviani	Nov. 23
Nigama	Nov. 25
Nanku Levu	Nov. 26
Nikumbanaga, Nikumbalete, Nikumbamanu	Nov. 27
Nigole Levu and Taulala	Nov. 28
Vatana	Nov. 29
Thikondia	Dec. 1
Rambi	Dec. 3
Kio	Dec. 5
Vano Levu	Dec. 7
Thombia	Dec. 9
Yanutha Islet	Dec. 10
Taviani and Watiki	Dec. 11
Koro	Dec. 19
Suva	Dec. 23
Ofi Ebeneza	Dec. 30
Viva, Yasava Is.	Dec. 31

1935

Metaphors Jan. 2

Jan. 3	Yasawa	
Jan. 5	Kawakawa	
Jan. 6	Round, Kinsick and Timboor	
Jan. 8	Nathoulla	
Jan. 9	Naviti	
Jan. 12	Waia	
Jan. 14	Sail Rock and Vomo	
Jan. 15	Navandra and Baldwin	
Jan. 16	Mondriki and Tavua	
Jan. 17	Ngualito, Yanuya and Malolo	
Jan. 19	Lautoka	
Jan. 20	Malaki	
Jan. 21	Yandua and Yanganga	FIJI
Jan. 26	Solia Islet	
Jan. 27	Kia, Mathuata, Mbua Bay, Vatu Ira & Vatu Ithake	
Feb. 1	Namena and Suva	
Feb. 2	Savusavu Bay	
Feb. 10	Natawa Bay	
Feb. 15	Nairai	
Feb. 17-28	Ngau, Mbatiki, Bird and Mbengha	
Mar. 3-31	Ovalau	<u>Correia</u>
Apr. 1-17	Suva	
Apr. 23	Wallis	<u>Correia</u>
Apr. 25-28	Tekaviki, Luaniva, Fungalei, Nuku Hione, Nuku Hifala, Savaii and Apia	
May 1	Faioa and Fotuna	
May 11	Alofa	
May 25	Rotumah	--
May 30	Suva	

Yeaswa	Jan. 3
Kawakawa	Jan. 5
Round, Kinrick and Timber	Jan. 6
Mathoula	Jan. 8
Naviti	Jan. 9
Wala	Jan. 12
Bali Rock and Vomo	Jan. 14
Evansby and Baldwin	Jan. 15
Hondriki and Tava	Jan. 16
Ngaito, Yanuya and Malolo	Jan. 17
Iatoka	Jan. 19
Malaki	Jan. 20
Yangua and Yangua	Jan. 21
Solia Islet	Jan. 26
Kia, Mathata, Mova Bay, Vatu Iva & Vatu Ithara	Jan. 27
Kamau and Suva	Feb. 1
Savusavu Bay	Feb. 2
Natwa Bay	Feb. 10
Nairai	Feb. 15
Ngau, Mottiki, Bird and Manganha	Feb. 17-28
<u>Corveta</u>	Mar. 3-31
Suva	Apr. 1-17
<u>Corveta</u>	Apr. 23
Tekaviki, Iuaniva, Pungalei, Nuku Hone, Nuku Hiale, Savai and Apla	Apr. 25-28
Tatou and Fotuna	May 1
Alofa	May 11
Rotumah	May 25
Suva	May 30

June 5	Kandavu, Kassalica Bay
June 10	Denham
June 17	Turtle
June 20	Ono Ilau
June 27	Tongatabu, Tonga Is.
July 1	Nukufola
July 9	Tongatubu
July 10	Ata
July 16	Off Eua
July 17	Kelefishia
July 18	Tonumeia
July 19	Telekitonga
July 22	Nomuka
July 24	Hangitonga
July 25	Hangihapai
July 26	Tofua
July 29	Kao
July 30	Fotuhaa
July 31	Pudupudua, Haaefa?, Teauba and Tongua
Aug. 1	Tokulu and Fonuaika
Aug. 2	Beabea, Fakahigo and Oua
Aug. 3	Tofana and Uhia
Aug. 5	Uoleva and Lifuka
Aug. 6	Foa and Haano
Aug. 7	Lauhoke, Mougane, Ofolanga, Fatamanga, Ovaka
Aug. 8	Vavau
Aug. 12	Kapa, Ava, Euakafa, Maninita, Late and Toku
Aug. 15	Fanui Lai and Niaufau
Aug. 24	Boscowen

June 5	Kandavu, Kesslice Bay
June 10	Dennam
June 14	Tortle
June 20	One Iian
June 27	Tongatabu, Tonga Is.
July 1	Wakufola
July 9	Tongatabu
July 10	Ata
July 16	Off Eua
July 17	Kelafala
July 18	Tonumeia
July 19	Telaitonga
July 22	Nomuka
July 24	Hangitonga
July 25	Hangihapai
July 26	Tofua
July 29	Kao
July 30	Potoua
July 31	Pudupudua, Haafu, Tepepe and Tongva
Aug. 1	Tofua and Tonumeia
Aug. 2	Tepepe, Fakahiga and Oua
Aug. 3	Tofua and Uta
Aug. 5	Uoleva and Lifuka
Aug. 6	Teo and Haemo
Aug. 7	Fanohke, Mungone, Otolanga, Fatamanga, Ouka
Aug. 8	Vava
Aug. 12	Kapa, Ava, Fakaka, Manaita, Iava and Toka
Aug. 15	Fanni Iai and Nitaiva
Aug. 24	Boscowan

Aug. 26 Keppel
Aug. 31 Suva
Oct. 1 Correia on trip to Viti Levu
Oct. 20 " left Suva for New Zealand
Beck left Suva
Oct. 22 Off Ono Ilau
Oct. 24 Off Matuka
Oct. 26-30 Suva
Nov. 12 Herald Is.
Nov. 14 Sunday, Kermadec Is.
Nov. 23 Macauley
Nov. 24 L'Esperance Rock
Dec. 5 Off East Cape of New Zealand
Dec. 10 Off Knight Is.
Dec. 11 Auckland, New Zealand

1926

Jan. 6 Left Auckland for Noises Is.
(Motuhurakia, David Rocks, Harnkarn)
Jan. 8-11 Auckland
Jan. 11 Rangitoto Beacon
Jan. 12 Tiri Tiri
Jan. 13 Little Barrier Burgess and Moko Hinau Is.
Jan. 14 Hen and Chicken Is.
Jan. 16 Poor Knight's
Jan. 17 Great Barrier, Nagle Bay
Jan. 18 Anvil
Jan. 19 Cuvier and Mercury
Jan. 20 White
Jan. 26 Lyttleton

Aug. 26	Keppei
Aug. 31	Suva
Oct. 1	<u>Corveta</u> on trip to Viti Levu
Oct. 20	" left Suva for New Zealand
	<u>Back left Suva</u>
Oct. 22	Off Ono Iisu
Oct. 24	Off Nataka
Oct. 25-30	Suva
Nov. 12	Haraid Is.
Nov. 14	Sunday, Kermadec Is.
Nov. 23	Masariya
Nov. 24	L'Esperance Hook
Dec. 5	Off East Cape of New Zealand
Dec. 10	Off Mangat Is.
Dec. 11	Anchored New Zealand

1926

Jan. 6	Left Auckland for Hoises Is.
	(Mowharaia, David Hoeka, Harkara)
Jan. 8-11	Anchored
Jan. 11	Rangitoto Beacon
Jan. 12	Tiri Tiri
Jan. 13	Little Barrier Burgess and Moko Hinua Is.
Jan. 14	Han and Gildan Is.
Jan. 16	Boor Knight's
Jan. 17	Great Barrier, Heale Bay
Jan. 18	Anafi
Jan. 19	Cover and Matory
Jan. 20	White
Jan. 22	Lytleton

Feb. 2-5	Akaroa Bay, New Zealand	
Feb. 8	Off Lyttleton	
Feb. 21	Antipodes Is.	
Feb. 26	Bounty	
Mar. 2	Pyramid Rock	
Mar. 3	Chatham and Rabbit	CHATHAM
Mar. 8-20	Castle Rock, Round, Forty-fours, Southeast, Pitt, Four Sisters	
Mar. 24	Off Mayor and Alderman	
Mar. 27	Arrived at Auckland	
Apr. 20	Left Auckland	
Apr. 21	Channel (Colville Channel)	
Apr. 24	Tryphena Bay, Great Barrier	
May 18	Sighted Norfolk	
May 24-31	Norfolk	NORFOLK
May 31	Phillips	
June 8	Aneityum	
June 15	Off Tanna	
June 19	Port Vila, New Hebrides	
June 21	Efate	
July 3	Nguna	
July 5	Mau and Three Hills	
July 7	Mai	NEW HEBRIDES
July 15	Vila	
July 22	Monument Rock and Mattaso Is.	
July 23	Makura	
July 24	Tongariki	
July 24	Hongatonga	
July 26	Tongoa	
Aug. 2	Epi	

Akaroa Bay, New Zealand	Feb. 2-5
Off Lyttelton	Feb. 8
Antigodes Is.	Feb. 21
Bounty	Feb. 28
Pyramid Rock	Mar. 2
Graham and Rabbit	Mar. 3
Castle Rock, Round, Forty-four, Southeast, Pitt, Four Slabers	Mar. 8-20
Off Mayor and Alderman	Mar. 24
Arrived at Auckland	Mar. 27
Left Auckland	Apr. 30
Channel (Solville Channel)	Apr. 21
Tryphena Bay, Great Barrier	Apr. 24
Sighted Norfolk	May 18
Norfolk	May 24-31
Phillips	May 31
Ansteyan	June 8
Off Tanna	June 15
Port Vila, New Hebrides	June 19
Kiate	June 21
Ngana	July 3
Man and Three Hills	July 5
Mat	July 7
Vila	July 15
Monument Rock and Matass Is.	July 22
Makara	July 23
Tongariki	July 24
Hongatonga	July 24
Tongos	July 25
Ang. 2	Aug. 2

Aug. 9	Lopevi
Aug. 12	Paama
Aug. 14	Ambrym
Aug. 17	Malekula
Aug. 25	Wala
Aug. 27	Malo
Aug. 30	Espiritu Santo
Sept. 2	Dauphin
Sept. 10	Guau
Sept. 14	Melepav
Sept. 17	Valua
Sept. 18	Off Vatangai
Sept. 20	Vanikoro, Santa Cruz Is.
Sept. 25	Naunha
Sept. 26	Utupua
Oct. 2	Disappointment, Duff Is.
Oct. 5	Treasurer's
Oct. 6	Lomlom, Reef Is., Tenuala, Fenualoa
Oct. 13	Nepani
Oct. 18	Santa Cruz
Oct. 18	Stalering
Oct. 28	Vanikoro, Santa Cruz
Nov. 2-4	Hiw, and Low, Torres Is.
Nov. 9	Vanua Lava, Banks Is.
Nov. 16	Bligh
Nov. 20	Guau
Nov. 30	Tongoa, New Hebrides
Dec. 27	Epi
Dec. 31	Ambrym

NEW HEBRIDES

Aug. 9	Lopov
Aug. 12	Reams
Aug. 14	Amrym
Aug. 17	Melkela
Aug. 23	Wala
Aug. 27	Malo
Aug. 30	Espiritu Santo
Sept. 2	Dauphin
Sept. 10	Guan
Sept. 14	Melegav
Sept. 17	Valua
Sept. 18	City Vatanaga
Sept. 20	Vanikoro, Santa Cruz Is.
Sept. 23	Kanaha
Sept. 26	Utupua
Oct. 2	Disappointment, Duff Is.
Oct. 5	Treasurer's
Oct. 6	Lomlon, Reef Is., Fenuia, Fenuia
Oct. 12	Hepani
Oct. 18	Santa Cruz
Oct. 18	Steiering
Oct. 28	Vanikoro, Santa Cruz
Nov. 2-4	Hiw and low, Torres Is.
Nov. 9	Vanna Lava, Banks Is.
Nov. 16	Bligh
Nov. 20	Guan
Nov. 30	Tongoa, New Hebrides
Dec. 27	Epi
Dec. 31	Amrym

N

1927

Jan. 4	Pentacoste	
Jan. 6	Aoba	
Jan. 12	Santo	
Jan. 12-14	Segund Channel	NEW HEBRIDES
Jan. 14-21	Aoba	
Jan. 22-26	Aurora	
Jan. 28	Off Merlav?	
Feb. 2	Off Mitre	
Feb. 7	Anuda (Cherry Is.)	
Feb. 11	Tucopia	
Feb. 15-21	Vanikoro	
Feb. 23-March 1	Santa Cruz (Byron & Carlisle Bays)	
Mar. 2-4	Tinakula	
Mar. 8-16	Santa Ana (= Awa Raha)	
Mar. 16	Bauro or San Cristobal	SOLOMON
Mar. 16-April 4	Star Harbor	
Apr. 4-7	Wanoni Bay	
April 7-11	Kira Kira Bay	
Apr. 12-13	Ugi	
Apr. 14	Henereu, San Cristobal	
Apr. 15-20	Guadalcanar (Marau Sound)	
Apr. 20	Malapa Is.	
Apr. 21-25	Beagle Is.	
Apr. 22	Komanchu	
Apr. 25-28	Guadalcanar (Kau-Kau)	
Apr. 29- May 12	Tulagi	

1927

May 13-18 Guadalcanar (Aola)
May 18-20 Guadalcanar (Berande)
May 21-23 Tulagi
May 23-27 Port Purvis
May 28-June 2 Guadalcanar (Domma)
June 3-4 Savo
June 5-July 8 Tulagi
July 8-11 Guadalcanar (Lavoro)
July 11-14 Guadalcanar (Wanderer Bay)
July 14-28 Guadalcanar (Beneggi River, near Hunters Bay)
July 18 " (inland trip from same locality)
July 30 Moie-Kiomie, Russel or Pavuvu group
July 30-Aug. 2 Banika
Aug. 2-9, 11 Pavuvu
Aug. 9 Murray Is.
Aug. 12-15 Ysabel (Vulavu)
Aug. 15-17 Ysabel (Tinuabuli)
Aug. 18-28 Ysabel (Maringi Lagoon)--Mt. Sasari
Aug. 29-Sept. 2 Ysabel (Darlington Pt.), Sule Is., Fara Is.
Sept. 3-5 Ramos
Sept. 6-9 Ysabel (Rekata Bay), Fatura Is., Megapode Is. (in
Rekata Bay!)
Sept. 10-11 Gijunabena Is.
Sept. 13-14 Bates Is.--Molakobi
Sept. 14-15 Arnavon Is.
Sept. 17-21 Gizo
Sept. 21-Oct. 15 Kulambangra (Ariel Cove) (Oct. 11 Hamlin and
Oct. 15-17 Kulambangra (Sandfly Cove) Richards Joined)

Jan 18-18 (Jan 18, 1911)

Jan 19-18 (Jan 19, 1911)

Jan 20-18 (Jan 20, 1911)

Jan 21-18 (Jan 21, 1911)

Jan 22-18 (Jan 22, 1911)

Jan 23-18 (Jan 23, 1911)

Jan 24-18 (Jan 24, 1911)

Jan 25-18 (Jan 25, 1911)

Jan 26-18 (Jan 26, 1911)

Jan 27-18 (Jan 27, 1911)

Jan 28-18 (Jan 28, 1911)

Jan 29-18 (Jan 29, 1911)

Jan 30-18 (Jan 30, 1911)

Jan 31-18 (Jan 31, 1911)

Feb 1-18 (Feb 1, 1911)

Feb 2-18 (Feb 2, 1911)

Feb 3-18 (Feb 3, 1911)

Feb 4-18 (Feb 4, 1911)

Feb 5-18 (Feb 5, 1911)

Feb 6-18 (Feb 6, 1911)

Feb 7-18 (Feb 7, 1911)

Feb 8-18 (Feb 8, 1911)

Feb 9-18 (Feb 9, 1911)

Feb 10-18 (Feb 10, 1911)

Feb 11-18 (Feb 11, 1911)

Feb 12-18 (Feb 12, 1911)

Feb 13-18 (Feb 13, 1911)

1927

Oct. 18 Vella Lavella (Vaitasoli, S. E.)--Oct. 9
Oct. 19-26 Ganonga (Kumbakota Anchorage).
Oct. 26-29 Narovo
Oct. 29-Nov. 3 Gizo
Nov. 4-7 Bagga
Nov. 7-17 Vella Lavella
Nov. 18-25. Moll Is., Choiseul Is.
Nov. 25-29 Choiseul (Ch. Bay).
Nov. 30-Dec. 5 Fauro-Tauno.
Dec. 5-7 Mono or Treasury I.
Dec. 8 Whitney Island
Dec. 9, 10 Momalufu, Akiki
Dec. 11-17 Faisi, Shortland I.
Dec. 18-26 Kieta (Bougainville)
Dec. 26-29 Bougainville (Arawa)
1928 Dec. 29-Feb. 1 Bougainville (inland: Kupei, 2300)
Feb. 2-10 Bougainville (Kino, 1300 feet)
Feb. 10-26 Bougainville (Arawa--Kieta)
Feb. 28-Mar. 1 Rabaul
Mar. 4-17 Bougainville (kieta).
Mar. 21 Rabaul

Oct. 18	Veila Lavelle (Valtasoli, S. E.)--Oct. 9
Oct. 19-22	Ganonga (Kumbakota Anchorage).
Oct. 22-22	Narovo
Oct. 22-Nov. 3	3 Glis
Nov. 4-7	Beaga
Nov. 7-17	Veila Lavelle
Nov. 18-22	Moli Is., Cholemi Is.
Nov. 22-22	Cholemi (Op. Bay).
Nov. 20-Dec. 5	5 Furo-Tanno.
Dec. 5-7	Mono or Treasny I.
Dec. 8	Whitney Island
Dec. 9, 10	Momelnu, Akiki
Dec. 11-17	Felisi, Shortland I.
Dec. 18-22	Kieta (Bougainville)
Dec. 22-22	Bougainville (Arawa)
Dec. 22-Feb. 1	1 Bougainville (Inland: Kupel, 2300)
Feb. 2-10	Bougainville (Kina, 1300 feet)
Feb. 10-22	Bougainville (Arawa-Kieta)
Feb. 22-Mar. 1	1 Rabaul
Mar. 4-17	Bougainville (Kieta).
Mar. 21	Rabaul

1928

1928

Mar. 1 Samarai
Mar. 2-3 Bonvouloir
Mar. 4-5 Woodlark I.
March 10-12 Arrive Kieta, met Dr. Drowne
Mar. 12 Arrive Arawa Bay, picked up Hamlin and
Richards, returned to Kieta
Mar. 18 Leave Kieta, arrive Numa-Numa
Mar. 19 Left Numa-Numa
Mar. 22 Arrived Rabaul
Apr. 3 Left Rabaul
Apr. 5 Arrived Buka passage (Burunotui, Soraken, etc.)
Apr. 16 Arrived Kunua
Apr. 19 Inland trip of Hamlin. Vessel waited at
Gazelle Harbour
Apr. 28 Picked up party at Pukuito
May 2 Hamlin off on new mountain trip, returned May 5
May 7 Numa-Numa
May 8 Arawa
May 9 Kieta
May 10 Left Kieta
May 11 Oema atoll
May 12 Faisi
May 19 Rendova
May 25 Left Rendova
May 27 Gizo
June 1 Left Gizo
June 4 New Georgia, etc.

1938

Mar. 1	General
Mar. 2-3	Bonvouloir
Mar. 4-5	Woodlark I.
March 10-12	Arrive Kieta, met Dr. Browne
Mar. 12	Arrive Arwa Bay, picked up Hamlin and Richards, returned to Kieta
Mar. 18	Leave Kieta, arrive Numa-Numa
Mar. 19	Left Numa-Numa
Mar. 22	Arrived Rabaul
Apr. 3	Left Rabaul
Apr. 5	Arrived Buks passage (Bumotu, Soxaka, etc.)
Apr. 16	Arrived Kuma
Apr. 19	Inland trip of Hamlin. Vessel waited at Gazelle Harbour
Apr. 28	Picked up party at Fuhifo
May 2	Hamlin off on new mountain trip, returned May 5
May 7	Numa-Numa
May 8	Arwa
May 9	Kieta
May 10	Left Kieta
May 11	Gema atoll
May 12	Faisi
May 19	Rendova
May 26	Left Rendova
May 27	Gizo
June 1	Left Gizo
June 4	New Georgia, etc.

1928

July 1 Left the port between Vangunu & Gati Kai
July 3 Rua Dika
July 4 Tulagi
July 16 Left Tulagi
July 17 New Georgia (Wickham Anchorage)
July 23 Vangunu, Aug. 1 return, leave.
Aug. 3 Tetipari
Aug. 8 Left Tetipari--Blanche I.
Aug. 8-11 Rendova
Aug. 14 Pavuvu
Aug. 16-23 Tulagi
Aug. 27 Arrive Rennell I.
Sept. 7 Leave Rennell I.
Sept. 15 Arrive Samarai
Sept. 24 Samarai (Balesona) until Sept. 28
Sept. 28-Oct. 6 Samarai
Oct. 8 Arrive Hastings (Bouvouloix)
Oct. 10-11 East I.
Oct. 12-13 Alcester
Oct. 13-25 Woodlark I.
Oct. 25-27 Gawa
Oct. 27 Dugurmen
Oct. 27 Kitava Trobriands until Nov. 1
Nov. 1-4 Kaileuni (Trobriands)
Nov. 4-9 Kiriwima
Nov. 9-11 Wamea
Nov. 11-16 Fergusson I. (Karakara)

July 1 Left the port between Vangunu & Gati Kai
 July 3 Was Bika
 July 4 Tulaqi
 July 16 Left Tulaqi
 July 17 New Georgia (Wicham anchorage)
 July 23 Vangunu, Aug. 1 return, leave.
 Aug. 3 Tetipari
 Aug. 8 Left Tetipari--Blanche I.
 Aug. 8-11 Rendova
 Aug. 14 Pavuvu
 Aug. 18-23 Tulaqi
 Aug. 27 Arrive Rennell I.
 Sept. 7 Leave Rennell I.
 Sept. 15 Arrive Samarai
 Sept. 24 Samarai (Palsona) until Sept. 28
 Sept. 28-Oct. 6 Samarai
 Oct. 8 Arrive Hastings (Rovoniloix)
 Oct. 10-11 East I.
 Oct. 12-13 Alcester
 Oct. 13-23 Woodlark I.
 Oct. 25-27 Gawa
 Oct. 27 Dauru
 Oct. 27 Kivave Trobriands until Nov. 1
 Nov. 1-4 Kalluni (Trobriands)
 Nov. 4-9 Kivima
 Nov. 9-11 Wamea
 Nov. 11-16 Ferguson I. (Karakara)

1928

Nov. 16-24 Goodenough (Mud bay)
Nov. 24-26 Fergusson (Kokonia)
Nov. 27 Samarai
Dec. 4 Left Samarai for Port Moresby
Dec. 9 Moresby, left for Samarai Dec. 10.
Dec. 13 Arrived Samarai
Dec. 17 Left Samarai
Dec. 18-24 Arrived Normanby (Sewa)
Dec. 24-29 Arrived Dobu

1929

Dec. 29, 1928 to Jan. 18, 1929 - Salamo (Fergusson?)
Jan. 20-26 Arrive Bauicara (Cape Vogel--Goodenough Bay)
Jan. 28-31 Annie Inlet (near East Cape)
Jan. 31-Feb. 11 Samarai
Feb. 14-23 Sudest-Yeina
Feb. 23-Mar. 4 Rossel
Mar. 10 - Apr. 25 Samarai -- Balasuna
Apr. 25 Leave Samarai -- Conflict group -- back Apr. 29
Apr. 29 Samarai (Basilisk I.) - Samarai May 11
May 11 Leave Samarai
May 12 Arrive Port Moresby
May 12 Moresby until May 15, May 31-June 4
May 15 Yule Island until May 22, June 4-12
May 23 Delenna (Hall Sound) until May 31, June 12-27
June 27-29 Port Moresby
July 3 Arrive Samarai July 10

1928

Nov. 14-24 Goodenough (Mad day)
Nov. 24-26 Ferguson (Kokona)
Nov. 27 Samarai
Dec. 4 Left Samarai for Port Moresby
Dec. 9 Moresby, left for Samarai Dec. 10.
Dec. 13 Arrived Samarai
Dec. 14 Left Samarai
Dec. 18-24 Arrived Normandy (Sew)
Dec. 24-29 Arrived Dobu

1929

Dec. 29, 1928 to Jan. 18, 1929 - Balimo (Ferguson?)
Jan. 20-22 Arrive Balima (Cape Vogel--Goodenough Bay)
Jan. 28-31 Annie Inlet (near East Gape)
Jan. 31-Feb. 11 Samarai
Feb. 14-23 Subeat-Yaina
Feb. 23-Mar. 4 Rossel
Mar. 10 - Apr. 25 Samarai -- Balasana
Apr. 25 Leave Samarai -- Conflict group -- back Apr. 29
Apr. 29 Samarai (Basilik I.) - Samarai May 11
May 11 Leave Samarai
May 12 Arrive Port Moresby
May 12 Moresby until May 15, May 21-June 4
May 15 Yule Island until May 22, June 4-12
May 23 Belana (Heli Sound) until May 31, June 12-27
June 27-29 Port Moresby
July 3 Arrive Samarai July 10

1929

July 15 Arrive Faisi. Leave Faisi July 16
July 16-19 Arrive Kieta July 28-30.
July 20-27 Buin (Bougainville)
Aug. 3-10 Nissan I.
Aug. 14-21 Soraken (Bougainville)
Aug. 22 Teopasina -- Numa-Numa
Aug. 23-28 Numa-Numa
Aug. 29-Sept. 4 Kieta
Sept. 6-14 Faisi
Sept. 15-Oct. 6 Choiseul Bay
Oct. 10-31 Lutei - Sumbi Harbor
Nov. 2-5 Tauro (Choiseul)
Nov. 16 Tulagi
Nov. 28-Dec. 27 Kira-Kira - Huno-garaha (San Cristobal)

1930

Jan. 1-9 Santa Anna
Jan. 12-24 Tulagi
Jan. 25-29 Auki
Jan.-Apr. Malaita. Leave April 18.
Apr. Ulawa
Apr. Gower I.
Apr. 19 Florida
Apr. 20-May 12 Tulagi
May 16-29 Rennell
May 29-30 Bellona

1929

July 15	Arrive Helsinki. Leave Helsinki July 15
July 18-19	Arrive Kietas July 28-30.
July 20-27	Bain (Borgainville)
Aug. 3-10	Nissan I.
Aug. 14-21	Soraken (Borgainville)
Aug. 22	Teppaine -- Numa-Numa
Aug. 23-28	Numa-Numa
Aug. 29-Sept. 4	Kieta
Sept. 6-14	Helsinki
Sept. 15-Oct. 6	Chosen Bay
Oct. 10-31	Intel - Sambi Harbor
Nov. 1-5	Taru (Chosen)
Nov. 16	Tulagi
Nov. 28-Dec. 27	Kiva-Kiva - Himo-garaha (San Cristobal)

1930

Jan. 1-9	Santa Anna
Jan. 12-24	Tulagi
Jan. 25-29	Auki
Jan.-Apr.	Melaita. Leave April 18.
Apr.	Uava
Apr.	Gover I.
Apr. 19	Florida
Apr. 20-May 12	Tulagi
May 16-29	Remelli
May 29-30	Belona

1930

May 31-June 2 Rennell
June 5-16 Tulagi
June 23-July 17 Samarai
July 18 Panesesa I.
July 19 Deboyne I.
July 20-30 St. Aignan (Misima)
July 30, 31 Pani Pompom
Aug. 5 Eyerdam leaves
Aug. 8 Hamlin leaves
Sept. 19-24 Gower I.
Sept. 24-25 Roncador Reef
Sept. 27-Oct. 10 Ongtong Java

Nov., Dec. Ponape

Kusaie
Guam
Timian Saipan
Palau
Rabaul
Bainings } *New Britain*
Wide Bay
Long Is.
Manus
Bambury } *Admiralty I.*
Hermit
Anchote
Ninigo
Rabaul
Liki's
Taba
Tanja

1930

May 31-June 2 Rennell
June 3-16 Tiliaki
June 23-July 17 Samarai
July 18 Penseasa I.
July 19 Depovne I.
July 20-30 St. Alban (Misima)
July 30, 31 Earl Pompon
Aug. 5 Eyerdam leaves
Aug. 8 Hamlin leaves
Sept. 19-24 Gower I.
Sept. 24-28 Roncador Reef
Sept. 27-Oct. 10 Onkstong Jaws
Nov., Dec. Pongpe

[Faint, illegible handwritten notes and signatures, possibly including names like "Admiral" and "Pongpe"]

1930

Sept. 19-24 Gower I.
 Sept. 24-25 Roncador Reef
 Sept. 27-Oct. 10 Ongtong Java
 Nov. 20-Dec. 29 Ponape

1931

Jan. 15-April 15 Kusai
 Aug. 10-22 Guam Marianne Islands
 Sept. 7-14 Tinian I. "
 Sept. 17 Saipan "
 Oct. 7-Dec. 20 Palau

1932

March 1-28 Sept. New Britain New Guinea
 April 29-June 23 "
 July 20-Sept 11 "

10
10
10

1930

Capt. 18-24. Court I.
 Capt. 24-25. Kananov Wood
 Capt. 27-28. 10 Oyster Cove
 Nov. 29-Dec. 29. Poughkeepsie

1931

Jan. 13-24. 13. Huala
 Apr. 10-22. 22. Huala
 Sept. 7-14. 14. Huala
 Sept. 17. 17. Huala
 Oct. 7-Dec. 20. 20. Huala

1932

March 1-25. 25. New Britain
 April 29-June 23. 23. New Britain
 July 29-Sept 11. 11. New Britain

WHITNEY EXPEDITION - OUTLINE OF ITINERARY.

Hum 10/10/30

The names of island groups are generally those used in the THE TIMES ATLAS OF THE WORLD except Austral Islands is used for Tubuai. Only those islands listed where landing was made - not just sightings.

ISLAND	GROUP	COLLECTORS	DATES
Tahiti	Society	Beck & Quayle	Sep 25 '20-Jan7. <u>1921</u>
Makatea	Tuamotu	" "	Jan 9 1921
Rangiroa	"	" "	Jan 10
Arutua	"	" "	Jan 11
Takapoto	"	" "	Jan 11
Hivaoa	Marquesas	" "	Jan 19-27
Christmas	Line	" "	Feb. 9 -19
Motu Tabu	"	Beck	Feb. 16
Cook	"	"	Feb. 18
Tahiti	Society	Beck & Quayle	March 3 - 18
Rurutu	Austral	" "	Mar. 21 - 23
Rimitara	"	" "	Mar. 24 - Apr. 1
Tubuai	"	" "	Apr. 5-9
Rapa	"	" "	Apr. 14 - 20
Ravaivai	"	" "	Apr. 24 - 26
Tubuai	"	" "	May 2 - 4
Tahiti	Society	" "	May 7-Sept. 9
Niau	Tuamotu	Beck	Sept. 13
Fakarava	"	"	Sept. 15
Takareā	"	"	Sept. 17 - 20
Nukuhiva	Marquesas	"	Sept. 28 - 29
Hivaoa	"	"	Oct. 1
Huapu	"	"	Oct. 2
Nukuhiva	"	"	Oct. 3 - 8
Uahuka	"	"	Oct. 9 - 10
Hivaoa	"	"	Oct. 11
Fakahina	Tuamotu	"	Oct, 15
Hao	"	"	Oct. 16 - 17
Nihiru	"	"	Oct. 18 - 19
Makemo	"	"	Oct. 19
Hiti	"	"	Oct. 20
Anaa	"	"	Oct. 21
Tahiti	Society	Quayle	Sept. 10-Oct. 24
"	"	Beck & Quayle	Oct. 24 Dec. 9
Tetiaroa	"	Quayle	[Nov. 20]
Square Brackets [-] indicate date is inserted into longer period above.			
Beck stays at Tahiti			
Huahine	Society	Quayle	Dec. 10 - 12
Scilly	"	"	Dec. 15 - 16
Mopelia	"	"	Dec. 18-20
Scilly	"	"	Dec. 21- Jan. 2 1922

THE UNIVERSITY OF
MICHIGAN LIBRARY

Thru Nov. 14, 1922

ISLAND	GROUP	COLLECTORS	DATES
Raiatea	Society	Quayle	Jan. 6 - 12, 1922
Bora-Bora	"	"	Jan ? to end.
Tahiti	"	Q. rejoined Beck	Jan. 31
[Start of the voyages on the "France" whose log from Feb. 1, 1922 to Feb. 24, 1928 is among the collection of Whitney Expd. papers.]			
Raivavae	Austral	Beck, Quayle, Curtis	Feb. 8 - 11, 1922
Rapa	"	" " "	Feb. 15 - 26
Bass	"	" " "	Feb. 27
Pitcairn	Tuamoto	" " "	Mar. 13 - 14
Henderson	"	" " "	Mar. 16 - 17
Ducie	"	" " "	Mar. 20 - 30
Henderson	"	" " "	Apr. 2 - 10
Cene	"	" " "	Apr. 14 - 20
Timoe	"	" " "	Apr. 24 - 25
Mangareva	"	" " "	Apr. 27 - May 11
[Manoui	"	Quayle & Curtis	May 8 - 9
Taravai	"	" "	May 9 - 10]
Murutea	"	Beck, Quayle, Curtis	May 15 - 27
Maria	"	" " "	May 29 - June 3
Maturei vavao	"	" " "	June 5 - 7
Tenararo	"	" " "	June 8 - 10
Vahanga	"	" " "	June 12
Tenarunga (XXXXXXXXXX)	"	" " "	June 12 - 14
Tenararo	"	" " "	June 15 - 16
Tureia	"	" " "	June 18 - 21
Vanavana	"	" " "	June 22 - 24
Ahuni	"	" " "	June 26
Paraoa	"	" " "	June 26 - 27
Nengonego	"	" " "	June 28 - 29
Niau	Tuamoto	Beck & Quayle & Jones	Aug. 15 - 16
Makatea	"	All	Aug. 17 - 21
Rangoia	"	"	Aug. 22 - 24
Ahii	"	"	Aug. 25 - 26
Takapoto	"	"	Aug. 27
Takaroa	"	"	Aug. 28
Takapoto	"	"	Aug. 29
Tikei	"	"	Aug. 31
Uapau	Marqueses	"	Sept. 6 - 13
Nukuhiva	"	"	Sept. 16 - 19
Motu Itu	"	"	Sept. 19
Eiau	"	"	Sept. 20 - 27
Hatutu	"	"	Sept. 27 - 29
Eiau and Hatutu	"	"	Sept. 29 Oct. 12
Nukahiva	"	"	Oct. 12 - 25
Hivaoa	"	"	Oct. 27 - 29
Fatuhulu	"	"	Oct. 30
Haupa	"	"	Oct. 31
Nukuhiva	"	"	Nov. 1
Huapa	"	"	Nov. 2 - 4
Hivaoa	"	"	Nov. 5
Hanaioa	"	"	Nov. 6 - 7
Fatuhuku	"	"	Nov. 8
Huahuna	"	"	Nov. 9 - 11
Taiohae	"	"	Nov. 12 - 14

ISLAND	GROUP	COLLECTORS	DATES
Uahuka	Margueeses	Beck, Quayle, Jones	Nov. 15- 19, 1922
Montane	"	All	Nov. 20-22
Tahuata	"	All [<u>Quayle left</u>]	Nov. 23 - 30
Fatuhiva	"	Beck & Jones	Dec. 1 - 8
Napuku	Tuamotu	"	Dec. 10 - 11
Tikei	"	"	Dec. 13
Apatika	"	"	Dec. 14
Tahiti	Society	"	Dec. 16
Mehitia	Society	Beck & Jones	Jan 29, <u>1923</u>
Arutua	Tuamotu	"	Feb. 2 - 3
Ahii	"	"	Feb. 4 - 7
Manihi	"	"	Feb. 8 - 21
Takapoto	"	"	Feb. 23 -24
Takaroa	"	"	Feb. 25-Mar. 2
Takapoto	"	"	Mar. 3 - 4
Kauehe	"	"	Mar. 5 - 9
Raraka	"	"	Mar. 10 - 18
Kauehe	"	"	Mar. 19 - 20
Tahanea	"	"	Mar. 21-27
Tahiti	Society	"	Mar. 28
Toau	Tuamotu	Beck, Correia, Jones	Apr. 15 - 18
Fakarava	"	All	Apr. 18 - 24
Faaite	"	"	Apr. 24 - 28
Tahanea	"	"	Apr. 29 - 30
Tepoto (Tetopoto)	"	"	May 1
Tuanaka	"	All (Correia stays)	May 2
Hiti	"	Beck & Jones	May 3 - 4
Tuanaka	"	pick up Correia	May 7
Hiti	"	All	May 8 - 9
Takums (=Takorea)	"	"	May 11 - 12
Raaroa	"	"	May 13 - 16
Taenga	"	"	May 17 - 18
Makemo	"	"	May 19 - 23
Katiu	"	"	May 24 - 26
Taiaro	"	"	May 27 - 29
Kauehi	"	"	May 30
Aratika	"	"	May 31-June 5
Toau	"	"	June 6
Apatika	"	"	June 7 - 14
Kaukura	"	"	June 15 - 16
Rangiroa	"	"	June 17 - 20
Tikahau	"	"	June 20 - 22
Matahiva	"	"	June 23 - 27
Tahiti	Society	"	June 29

1932

DATE	COLLECTOR	GROUP	ISLAND
Nov. 15-19, 1932	Beck, Jones & Jones	Marguessa	Uakolea
Nov. 20-22	All	"	Konians
Nov. 23 - 25	All (Jones & Jones)	"	Takana
Dec. 1 - 8	Beck & Jones	"	Yakubiva
Dec. 10 - 11	"	Tamotou	Kepeke
Dec. 12	"	"	Tikou
Dec. 14	"	"	Uakolea
Dec. 16	"	Society	Takana
Jan 22, 1933	Beck & Jones	Society	Kepeke
Feb. 2 - 5	"	Tamotou	Uakolea
Feb. 6 - 7	"	"	Alli
Feb. 8 - 21	"	"	Kepeke
Feb. 22 - 24	"	"	Takana
Feb. 25-Mar. 2	"	"	Takana
Mar. 3 - 4	"	"	Takana
Mar. 5 - 9	"	"	Takana
Mar. 10 - 18	"	"	Kepeke
Mar. 19 - 20	"	"	Kepeke
Mar. 21-27	"	"	Takana
Mar. 28	"	Society	Takana
Apr. 12 - 16	Beck, Corvair, Jones	Tamotou	Kepeke
Apr. 18 - 24	All	"	Kepeke
Apr. 24 - 28	"	"	Kepeke
Apr. 29 - 30	"	"	Kepeke
May 1	"	"	Kepeke (Tepepe)
May 2	All (Corvair stays)	"	Kepeke
May 3 - 4	Beck & Jones	"	Kepeke
May 5	pick up Corvair	"	Kepeke
May 6 - 9	All	"	Kepeke
May 11 - 12	"	"	Kepeke (+Tepepe)
May 13 - 16	"	"	Kepeke
May 17 - 18	"	"	Kepeke
May 19 - 23	"	"	Kepeke
May 24 - 26	"	"	Kepeke
May 27 - 29	"	"	Kepeke
May 30	"	"	Kepeke
May 31-June 2	"	"	Kepeke
June 3	"	"	Kepeke
June 4 - 14	"	"	Kepeke
June 15 - 16	"	"	Kepeke
June 17 - 20	"	"	Kepeke
June 20 - 22	"	"	Kepeke
June 23 - 27	"	"	Kepeke
June 28	"	Society	Kepeke

ISLAND	GROUP	COLLECTOR	DATE
Rarotonga	Cook	Correia	Aug. 2 - 20, 1923
Suwarrow (= Taka)	Tokelau (or Samoa)	"	Aug. 27-Sept. 24
Rarotonga	Cook	"	Sept. 30-Oct. 15
Tutuila	Samoa	"	Oct. 20 - Dec. 6
Rose Island	"	Correia & Beck	Dec. 6 - 30
Olesenga	Manua	" "	Dec. 31 - Jan. 7, 1924
Ofu	"	" "	Jan. 7 - 10
Anuu	Samoa	" "	Jan. 11
Tutuila	"	" "	Jan. 12
<hr/>			
Tuitila	Samoa	Correia (& Bryan)	Feb. 20, 1924
Nassau	Tokelau	"	Feb. 26 - 28
Pukapuka	"	"	Feb. 29- Mar. 3
Phoenix	Phoenix	"	Mar. 10
Canton	"	"	Mar. 11 - 17
Enderbury	"	"	Mar. 18 - 19
Sydney	"	"	Mar. 20 - 23
Hull	"	"	Mar. 24 - 28
Fakaofu	Tokelau	"	Apr. 2 - 5
Tutuila	Samoa	"	Apr. 10
<hr/>			
Upela	Samoa	Beck	Mar. 5 1924
Tutuila	"	"	Apr. 12 - 22
Apia	"	Beck & Correia	Apr. 23 - 29
Savaii	"	" (& Bryan)	Apr. 30
Safune	"	"	May 1 - 15
Savaii	"	"	May 18 - 24
Apia	"	"	May 25 - 28
Suva	Fiji	"	June 6 - July 1
Matuku	"	"	July 3 - 8
Macla	"	"	July 8 - 14
Totoya	"	"	July 15 - 16
Suva	"	"	July 19 - 23
Ongea	"	"	July 26 - Aug. 4
Fulanga	"	"	Aug. 4 - 7
Naiabo	"	"	Aug. 7
Yagasa Cluster	"	"	Aug. 8 - 11
Namukai	"	"	Aug. 11 - 14
Mothe	"	"	Aug. 14 - 16
Oneata	"	"	Aug. 16 - 19
Komo	"	"	Aug. 20 - 22
Kambara	"	"	Aug. 22 - 27
[Marambo	"	"	Aug. 26]
Wnagava	"	"	Aug. 27 - 28
Tavunasithi	"	"	Aug. 28
Olorua	"	"	Aug. 28-29
Awai	"	"	Aug. 29 - Sept. 1
Lakemba	"	"	Sept. 2 - 4
Vanua Masi	"	"	Sept. 5
Booby Rock	"	"	Sept. 6

ISLAND	GROUP	COLLECTOR	DATE
Latei Viti	Fiji	Beck, Correia	Sept. 7, <u>1924</u>
Vekai	"	" (& Bryan)	Sept. 9
Tuvutha	"	"	Sept. 9 - 12
Naiau	"	"	Sept. 12
Vanua Vatu	"	"	Sept. 13 - 14
Thithia	"	"	Sept. 15 - 17
Mango	"	"	Sept. 17 - 19
Kanathea	"	"	Sept. 19 - 20
Vanua Mbalavu	"	"	Sept. 20 - 21
Avea	"	"	Sept. 21 - 23
Lomaloma	"	"	Sept. 24 - 25
Munia	"	"	Sept. 25
Thikombia	"	"	Sept. 26
Sovu rocks	"	"	Sept. 27
Kimbo	"	"	Sept. 28 - 29
Wailangilala	"	"	Sept. 29 - 30
Naitamba	"	"	Sept. 30
Yathata	"	"	Oct. 1
Vatua vara	"	"	Oct. 2
Suva	"	"	Oct. 3
Levuka (=Ovalua)	"	Beck, (Correia left there)	Oct. 9 - 16
Wakayai	"	Beck (Bryan leaves expedition)	Oct. 16 - 19
Makongi	"	Beck	Oct. 19 - 23
Levuka	"	Beck (O. rejoins)	Oct. 23 - 25
Kandavu	"	Beck & Correia	Oct. 26
Vanua Kula	"	"	Oct. 27
Yakuve	"	"	Oct. 28
Yakuve Lailai	"	Beck only	Oct. 28
Vuro	"	Beck & Correia	Oct. 29
Cno	"	"	Oct. 29 - 31
Kandomo	"	"	Nov. 1 - 6
Thicombia	"	"	Nov. 8 - 11
Denham	"	"	Nov. 11 - 12
Vatu Leila	"	"	Nov. 13
Suva	"	"	Nov. 14 - 18
Taviumi	"	"	Nov. 24
Ngamea	"	"	Nov. 25
Nanuku	"	"	Nov. 26
Nukumbasanga	"	"	Nov. 27
Nukumbalate	"	"	Nov. 27
Ngele levu	"	"	Nov. 28
Taulalia	"	Beck only	Nov. 28
Vataua	"	Beck & Correia	Nov. 29
Thikombia	"	Beck	Dec. 1
Rambi	"	Beck & Correia	Dec. 3 - 4
Kio	"	"	Dec. 5 - 6
Vanu Levu	"	"	Dec. 7 - 9
Yanutha	"	"	Dec. 10
Wairiki	"	"	Dec. 11 - 18
Koro	"	"	Dec. 19 - 22
Suva	"	"	Dec. 23 - 29
Viwa	"	"	Jan. 1, 1925
Matathoni	"	"	Jan. 2
Yasawa	"	"	Jan. 3 - 5
Round	"	"	Jan. 6
Kinsick	"	"	Jan. 6

ISLAND	GROUP	COLLECTOR	DATE
Yasaya	Fiji	Beck & Correia	Jan. 7 <u>1925</u>
Awawa Ilau	"	Beck	Jan. 8
Nathoulla	"	Correia	Jan. 8
Naviti	"	Beck & Correia	Jan. 9 - 10
Waia	"	"	Jan. 12 - 14
Navandra	"	Beck	Jan. 15
Baldwin	"	Correia	Jan. 15
Mondriki	"	Beck	Jan. 16
Yunuya	"	Correia	Jan. 16
Tavua	"	Beck & Correia	Jan 16
Ngualito	"	Correia	Jan 17
Malolo	"	Beck	Jan. 17 - 19
Lovuka	"	Beck & Correia	Jan. 19
Lautoka	"	"	Jan. 19 - 20
Malaki	"	"	Jan. 20- 21
Yendua	"	"	Jan 22
Yanganga	"	"	Jan 23
Kia	"	"	Jan. 26
Mathuata	"	"	Jan 27
Vanu Levu	"	"	Jan. 28
Mbua	"	"	Jan. 30
Vatu Ira	"	"	Jan. 31
Nanema	"	"	Feb. 1 - 2
?Vanua Levu	"	"	Feb. 3 - 14
Naira	"	"	Feb. 15 - 16
Ngau	"	"	Feb. 17 - 20
Mbatiki	"	"	Feb. 21
Suva	"	"	Feb. 23 - 24
Yanutha	"	"	Feb. 25
Mbenga	"	"	Feb. 26 - 27
Storm	"	"	Feb. 28
Ovalua	"	Correia	Mar. 1 - 18
Suva	"	Beck	Mar. 1 - 18
Wallis	Uvea (Wallis)	Correia	Apr. 25 - May 1
Futuna	Horne	"	May 4 - 11
Alofi	"	"	May 11 - 13
Rotumah	Fiji	"	May 18 - 25
Suva	"	"	May 30
Denham	Fiji	Correia	June 10 - 12
Vatoua	"	"	June 17 - 19
Cno	"	"	June 20 - 24
Nukulofa	Tonga	Beck & Correia	June 27-July 8
Eua	"	"	July 8 - 11
Ata	"	"	July 13 - 14
Kelelesia	"	"	July 17
Tomueia	"	"	July 18
Telekitonga	"	"	July 19
Nomuka	Fiji	"	July 22
Hangitonga	"	"	July 23
Hangihapai	"	"	July 24
Tofua	Fiji (?) = Tonga	"	July 27 - 28
Kao	"	"	July 29

DATE	COLLECTION	GROUP	ISLAND
Jan. 7 1922	Beck & Corveta	P11	Toaga
Jan. 8	Beck	"	Avaia Iles
Jan. 8	Corveta	"	Parakouia
Jan. 9 - 10	Beck & Corveta	"	Kaviti
Jan. 12 - 14	"	"	Kia
Jan. 15	Beck	"	Navenava
Jan. 15	Corveta	"	Palevina
Jan. 16	Beck	"	Hevdriki
Jan. 16	Corveta	"	Tanuga
Jan. 16	Beck & Corveta	"	Tava
Jan. 17	Corveta	"	Pavilite
Jan. 17 - 19	Beck	"	Meloa
Jan. 19	Beck & Corveta	"	Louka
Jan. 19 - 20	"	"	Lauvaka
Jan. 20 - 21	"	"	Milaki
Jan. 22	"	"	Touka
Jan. 22	"	"	Tavanga
Jan. 26	"	"	Kia
Jan. 27	"	"	Moheva
Jan. 28	"	"	Vau Levu
Jan. 29	"	"	Kava
Jan. 31	"	"	Vava Iva
Feb. 1 - 2	"	"	Kavama
Feb. 2 - 14	"	"	Touva Levu
Feb. 15 - 16	"	"	Kava
Feb. 17 - 20	"	"	Kava
Feb. 21	"	"	Makiki
Feb. 22 - 24	"	"	Kava
Feb. 25	"	"	Tavuka
Feb. 26 - 27	"	"	Moheva
Feb. 28	"	"	Sava
<hr/>			
Mar. 1 - 18	Corveta	"	Ovava
Mar. 1 - 18	Beck	"	Sava
<hr/>			
Apr. 22 - May 1	Corveta	Uvea (White)	White
May 4 - 11	"	Horns	Pavua
May 11 - 15	"	"	Aloti
May 18 - 22	"	P11	Potouka
May 23	"	"	Sava
<hr/>			
June 10 - 12	Corveta	P11	D-nam
June 17 - 19	"	"	Vava
June 20 - 24	"	"	Ono
June 27-July 8	Beck & Corveta	Tonga	Kakoula
July 8 - 11	"	"	Sia
July 12 - 14	"	"	Aia
July 17	"	"	Kolekole
July 18	"	"	Toumaka
July 19	"	"	Tofekitonga
July 22	"	P11	Kouka
July 23	"	"	Kavikonga
July 24	"	"	Kavikava
July 27 - 28	"	P11 (1) = 2	Tava
July 29	"	"	Kao

ISLAND	GROUP	COLLECTOR	DATE
Fotuhaa	Tonga	Beck & Correia	July 30, <u>1925</u>
Pudupudua	"	"	July 31
Haaefa	"	"	July 31
Teauba	"	"	July 31
Tongua	"	"	Aug. 1
Fonuaika	"	"	Aug. 1
Beabea	"	"	Aug. 1
Fekahigo	"	"	Aug. 1
Oua	"	"	Aug. 3
Lima	"	"	Aug. 3
Tofana	"	"	Aug. 3
Uhia	"	"	Aug. 3 [-4?]
Ucleva	"	"	Aug. 5
Lifuka	"	"	Aug. 5
Haapai	"	"	Aug. 5
Foa	"	"	Aug. 6
Haano	"	"	Aug. 6
Lauhcke	"	"	Aug. 7
Moungaone	"	"	Aug. 7
Cvaka	"	"	Aug. 8
Vavau	"	"	Aug. 9 - 11
Waimale	"	"	Aug. 11
Kapa	"	"	Aug. 12
Ava	"	Beck	Aug. 12
Euakafa	"	Beck	Aug. 12
Maninita	"	Beck & Correia	Aug. 12
Late	"	"	Aug. 13
Toku	"	"	Aug. 14
Fanuilai	"	"	Aug. 15
Niaufau	"	"	Aug. 17
Bosawen	"	"	Aug. 24 - 25
Keppel	"	"	Aug. 25 - 26
Suva	Fiji	"	Aug. 31

DATE	COLLECTOR	GROUP	ISLAND
July 30, 1955	Beck & Corvick	Fogge	Potomac
July 31	"	"	Frederick
July 31	"	"	Beale
July 31	"	"	Leans
Aug. 1	"	"	Tongue
Aug. 1	"	"	Tomahawk
Aug. 1	"	"	Becker
Aug. 1	"	"	Partridge
Aug. 2	"	"	Can
Aug. 2	"	"	Lin
Aug. 2	"	"	Tofino
Aug. 2 [40]	"	"	Ohio
Aug. 2	"	"	Bellevue
Aug. 2	"	"	Little
Aug. 2	"	"	Harriet
Aug. 2	"	"	For
Aug. 2	"	"	Parro
Aug. 7	"	"	Leobuck
Aug. 7	"	"	McIntosh
Aug. 8	"	"	Cedar
Aug. 9 - 11	"	"	Vermont
Aug. 11	"	"	Windsor
Aug. 12	"	"	Hope
Aug. 12	Beck	"	A.S.
Aug. 12	Beck	"	Quaker
Aug. 12	Beck & Corvick	"	Marine
Aug. 13	"	"	Lea
Aug. 14	"	"	Tobin
Aug. 15	"	"	Partridge
Aug. 17	"	"	Harriet
Aug. 24 - 25	"	"	Beckman
Aug. 25 - 26	"	"	Keppel
Aug. 31	"	Fl. 11	Star

ISLAND	GROUP	COLLECTOR	DATE
Leave for New Zealand		Beck	Oct. 30 1925
Herald Isl.		"	Nov. 11 - 13
Sunday	Kermadec	"	Nov. 14
Herald Islands		"	Nov. 16 - 21
Macauley	Kermadec	"	Nov. 22 - 23
Auckland N.Z.		"	Dec. 11
Noises Islands		"	Jan. 6, 1926
Around Auckland Harbor		"	to Jan. 14
Hen & Chicken Islands		"	Jan. 14 - 16
Anvil	Great Barrier	Beck & Correia	Jan 18
Channel	"	"	Jan. 18
Culver	"	"	Jan. 18
Cuvier	"	"	Jan. 19
Mercury Islands		"	Jan. 20
Lyttelton & Christchurch N.Z.		"	Jan. 26
Akarea N.Z.		"	Feb. 1 - 5
Antipodes Islands		"	Feb. 17 - 25
Bounty Isl.		"	Feb. 27- 28
Pitt		"	Mar. 3 - 4
Rabbit		"	Mar. 6
Round Island (<u>not</u> Castle Rock)		"	Mar. 8
Southeast		"	Mar. 15 - 17
Auckland N.Z.		"	Mar. 25
Norfolk		Correia	May 24 - 31
Phillips		"	May 31
Aneityum	New Hebrides	"	June 9 - 14
Vila	"	"	June 16
Efate	"	Beck & Correia	June 21- July 3
Nguna	"	"	July 3
Mau	"	"	July 5 - 6
Three Hills	"	"	July 7 - 13
Vila	"	"	July 15 - 20
Monument Rock	"	"	July 22
Makura	"	"	July 23
Tangariki	"	"	July 24
Tongca	"	"	July 26 - 31
Epi	"	"	Aug. 2 - 8
Lopevi	"	"	Aug. 9 - 11
Fauuma	"	"	Aug. 12 - 15
Ambryn	"	"	Aug. 15 - 17
Malekula	"	"	Aug. 17 -26
[Wala	"	"	Aug. 25]
Malo	"	"	Aug. 27 - Sept. 1
Espiritu Santo	"	"	Sept. 2 - 5
Dolphin	"	"	Sept. 6 - 7
Merlav	"	"	Sept. 8
Gaua	"	"	Sept. 10 - 13
Merlav	"	"	Sept. 14 - 15
Valua	"	"	Sept. 17 -18
Vanikoro	"	"	Sept. 19 - 24
Naunha	"	"	Sept. 25
Uputua	"	"	Sept. 26 - Oct. 1
Disappointment	"	"	Oct, 2 - 5
Lomlom	"	"	Oct. 6 - 11
Nepani	"	"	Oct. 12 - 16
Santa Cruz		Correia	Oct. 18
Vanikoro		? ? ?	Oct. 25 - 31

DATE	COLLECTOR	GROUP	ISLAND
Oct. 30 1925	Beck		Islands for New Zealand
Nov. 11 - 12	"		Herald Isl.
Nov. 14	"	Kermadec	Stewart
Nov. 16 - 21	"		Herald Islands
Nov. 22 - 23	"	Kermadec	Mercator
Dec. 11	"		Auckland N.Z.
Jan. 6, 1926	"		Kermadec Islands
Jan. 14	"		around Auckland Harbor
Jan. 14 - 16	"		Bay & Chatham Islands
Jan. 18	Beck & Corrie	Great Barrier	Anaki
Jan. 18	"	"	Chanel
Jan. 18	"	"	Quiver
Jan. 19	"	"	Quiver
Jan. 20	"		Mercator Islands
Jan. 26	"		Lyttelton & Christchurch N.Z.
Feb. 1 - 2	"		Auckland N.Z.
Feb. 17 - 22	"		Antipodes Islands
Mar. 27 - 28	"		Bounty Isl.
Mar. 3 - 4	"		St. Kitt
Mar. 6	"		St. Kitt
Mar. 8	"		Round Island (off Castle Rock)
Mar. 12 - 17	"		Southeast
Mar. 22	"		Auckland N.Z.

May 24 - 25	Corrie		Porfolk
May 25	"		Phillips
June 9 - 14	"	New Hebrides	Ambrym
June 16	"	"	Vila
June 21 - July 3	Beck & Corrie	"	Erato
July 3	"	"	Erato
July 5 - 6	"	"	Maia
July 7 - 12	"	"	Lawson Hills
July 12 - 20	"	"	Vila
July 22	"	"	Mount St. Peter
July 23	"	"	Maia
July 24	"	"	Maia
July 26 - 27	"	"	Maia
Aug. 2 - 8	"	"	Maia
Aug. 9 - 11	"	"	Maia
Aug. 12 - 15	"	"	Maia
Aug. 15 - 17	"	"	Ambrym
Aug. 17 - 26	"	"	Maia
Aug. 22	"	"	Maia
Aug. 27 - Sept. 1	"	"	Maia
Sept. 2 - 3	"	"	Maia
Sept. 6 - 7	"	"	Maia
Sept. 8	"	"	Maia
Sept. 10 - 13	"	"	Maia
Sept. 14 - 15	"	"	Maia
Sept. 17 - 18	"	"	Maia
Sept. 19 - 24	"	"	Maia
Sept. 25	"	"	Maia
Sept. 26 - Oct. 1	"	"	Maia
Oct. 2 - 5	"	"	Maia
Oct. 6 - 11	"	"	Maia
Oct. 12 - 16	"	"	Maia
Oct. 18	Corrie	"	Maia
Oct. 22 - 25	"	"	Maia

ISLAND	GROUP	COLLECTOR	DATE
North Torres	New Hebrides	Beck & Correia	Nov. 2 -3, <u>1926</u>
Lo (= Saddle)	"	"	Nov. 4
Scuth Torres	"	"	Nov. 5
Vanua Lava	"	"	Nov. 8 - 12
Ureparapara	"	"	Nov. 13- 16
Gaua	"	"	Nov. 19 - 23
Tangoa	"	"	Nov. 28 - Dec. 4
Tasariki (?)	"	"	Dec. 7 - 8
Tangoa	"	Correia leaves	Dec. 9
Vila, Efate	"	Beck	Dec. 15 - 21
Leleppa	"	"	Dec. 23
Epi	"	"	Dec. 27
North Ambryn	"	"	Dec. 29 - 30
Pentecoste (= Arag)	"	"	Jan. 3 - 7, <u>1927</u>
Aoba	"	"	Jan. 9 - 10
Santo (Espiritu Santo)	"	Drowne joins Beck	Jan. 12 - 13
Aoba	"	Beck & Drowne	Jan. 14 - 21
Aurora	"	"	Jan. 22 - 26
Mitre	"	"	Feb. 3
Cherry	"	"	Feb. 7 - 8
Tucopia	"	"	Feb. 11 - 12
Vanikoro	"	"	Feb. 15 - 20
Santa Cruz	"	"	Feb. 23 - 28
Tinakula	"	"	Mar. 2 - 4
Owa Roha (Santa Anna)	Solomon	"	Mar. 9 - Apr. 6
Kiva Kiva	Solomon	"	Apr. 7 - 11
Ugi	"	"	Apr. 12 - 13
Guadalcanar	"	"	Apr. 15 - 20
Malapa	"	"	Apr. 21
Beagle	"	"	Apr. 22 - 23
KauKau	"	"	Apr. 25 - 27
Tulagi Harbor	"	"	Apr. 29 - May 12
Guadalcanar	"	Beck	May 13 - 20
Tulagi Harbor	"	"	May 21 - 23
Guadalcanar	"	"	May 24- 26
Tulagi Harbor	"	" Drowne returns	May 27
Guadalcanal	"	Beck & Drowne	May 28 - June 2
Savo	"	"	June 3 - 4
Tulagi Harbor	"	"	June 6 - July 8
Guadalcanar	"	"	July 8 - 28
Moire (Russel Is.)	"	"	July 30
Kimonie (Russels)	"	"	July 30
Banika	"	"	Aug. 1
Favuvu	"	"	Aug. 2 - 7
Murray	"	"	Aug. 9
Russel	"	"	Aug. 10
Ysabel	"	"	Aug. 13 - Sept. 1
Ramos	"	"	Sept. 4 - 5
Ysabel & islets	"	"	Sept. 6 - 11
Bates	"	"	Sept. 12 - 13
Arnavon & islets	"	"	Sept. 14 - 15
Gizo	"	"	Sept. 18 - 20
Kulambangra	"	"	Sept. 22 - Oct. 17
[Tulagi Harbor	"	Beck alone	Oct. 3-8]
Vella Lavella	"	[Richards & Hamlin join Expd.	Oct. 11]
Ganonga	"	Beck & 3 others	Oct. 18
		"	Oct. 19 - 25

DATE	COLLECTOR	GROUP	ISLAND
Nov. 2 - 5, 1928	Beck & Corveta	New Hebrides	North Torres
Nov. 5	"	"	Is. (= Gaddis)
Nov. 5	"	"	North Torres
Nov. 8 - 12	"	"	Yanna Is. Is.
Nov. 12 - 16	"	"	Gravapara
Nov. 19 - 23	"	"	Yanna
Nov. 28 - Dec. 4	"	"	Yanna
Dec. 7 - 8	"	"	Tasmania (?)
Dec. 9	Corveta leaves	"	Tonga
Dec. 12 - 21	Beck	"	Viti, Beve
Dec. 23	"	"	Antipapa
Dec. 27	"	"	Uti
Dec. 29 - 30	"	"	North Ambrym
Jan. 2 - 7, 1927	"	"	Fontainebleau (= Atog)
Jan. 9 - 10	"	"	Aoba
Jan. 12 - 13	Brown & John Beck	"	Santo (Sapitua Is.)
Jan. 14 - 21	Beck & Brown	"	Aoba
Jan. 22 - 26	"	"	Yapora
Feb. 3	"	"	Uti
Feb. 7 - 8	"	"	Cherity
Feb. 11 - 12	"	"	Thocpla
Feb. 15 - 20	"	"	Vankoro
Feb. 22 - 28	"	"	Yanna Is.
Mar. 2 - 4	"	"	Tasmania
Mar. 6 - Apr. 6	"	"	Ova Roke (Santa Anna) Solomon
Apr. 7 - 11	"	"	River Kiva Solomon
Apr. 12 - 13	"	"	Uti
Apr. 15 - 20	"	"	Madagascar
Apr. 21	"	"	Kalapa
Apr. 22 - 23	"	"	Beagle
Apr. 24 - 27	"	"	Yanna
Apr. 28 - May 12	"	"	Tulegi Harbor
May 13 - 20	Beck	"	Madagascar
May 21 - 23	"	"	Tulegi Harbor
May 24 - 26	"	"	Madagascar
May 27	Brown returns	"	Tulegi Harbor
May 28 - June 2	Beck & Brown	"	Madagascar
June 3 - 4	"	"	Savo
June 5 - July 8	"	"	Tulegi Harbor
July 8 - 28	"	"	Madagascar
July 30	"	"	Kaire (Russell Is.)
July 30	"	"	Kinohia (Russell Is.)
Aug. 1	"	"	Senika
Aug. 2 - 7	"	"	Favru
Aug. 9	"	"	Murray
Aug. 10	"	"	Russel
Aug. 12 - Sept. 1	"	"	Yanna
Sept. 4 - 5	"	"	Ramon
Sept. 6 - 11	"	"	Yabei & Iaiete
Sept. 12 - 13	"	"	Yanna
Sept. 14 - 15	"	"	Yanna & Iaiete
Sept. 18 - 20	"	"	Siva
Sept. 22 - Oct. 17	"	"	Rubemanga
Oct. 18	Beck alone	"	[Tulegi Harbor
Oct. 18	Richardson & Hamilton join Beck. Oct. 17	"	Velle Lavalla
Oct. 19 - 25	Beck & others	"	Yanna

ISLAND	GROUP	COLLECTOR	DATE
Simbo (?=Narovo)	Solomons	Beck, Hamlin Richards & Drowne	Oct. 26-28, 1927
Gizo	"	"	Oct. 29 - Nov. 3
Bagi	"	"	Nov. 4 - 7
Vella Lavella	"	"	Nov. 8 - 16
Choiseul	"	"	Nov. 18 - 28
Shortland Islands	"	"	Nov. 30 - Dec. 3
Treasure (= Mono)	"	"	Dec. 6 - 7
"Whitney Islands"	"	"	Dec. 8 - 9
Shortland	"	"	Dec. 12 - 16
Bougainville	"	"	Dec. 19 - 25
"	"	Hamlin, Drowne & Richards	Dec. 26 - Feb. 26 1928-
New Ireland		Beck alone	Jan. 11 - 13. 1928
New Britain, Rabaul		"	Jan. 14 - Feb. 7
Samarai, New Guinea		"	Feb. 14

[Beck leaves Exp'd taking log of "France" with him, Feb. 1928 - Ship picks up Drowne, Hamlin & Richards at Kieta, Bougainville on March 12 and they go to Rabaul reaching there March 20. No appreciable collecting takes place in this period. Drowne and Richards leave expedition. Mr. & Mrs. Beck later went on to Sydney and even later collected in New Guinea.]

Buka	Solomons	Hamlin	April 5 - 14 1928
Bougainville	"	"	April 16 - May 10
Cema	"	"	May 11
Shortland	"	"	May 12
Rendova	"	"	May 19 - 26
Gizo	"	"	May 27 - June 1
New Georgie	"	"	June 5 - 22
Kicha	"	"	June 23
Gatukai (?)	"	"	June 24 - 30
Rua Dika	"	"	July 3
Tulagi, Clevuga Is.	"	"	July 4 - 14
Vangunu	"	"	July 17 - 20
Auckland	"	"	July 21 - Aug. 1
Tetipari	"	"	Aug. 3 - 10
Tulagi	"	"	Aug. 16 - 23
Rennell	Louisiade Arch.	"	Aug. 27 - Sept. 7
Samarai, New Guinea	"	"	Sept. 13 - Oct. 5
Hastings	Lucisiade Arch.	"	Oct. 8
East	"	"	Oct. 10 - 11
Alcester	"	"	Oct. 12 - 13
Woodlark	D'Entrecasteaux	"	Oct. 13 - 24
Gawa	"	"	Oct. 26
Dugumenu	" (Marshall Bennett)	"	Oct. 27
Iwa	" "	"	Oct. 29 - 31
Kaileuna	Trobriand	"	Nov. 1 - 4
Kiriwina	"	"	Nov. 5 - 8

DATE	COLLECTOR	ISLAND
Oct. 20-22, 1927	Book, Hamilton	Stabo (Solomons)
Oct. 22 - Nov. 2	Richard & Brown	"
Nov. 4 - 7	"	"
Nov. 8 - 10	"	"
Nov. 18 - 20	"	"
Nov. 30 - Dec. 2	"	"
Dec. 6 - 7	"	"
Dec. 8 - 9	"	"
Dec. 12 - 15	"	"
Dec. 19 - 22	"	"
Dec. 28 - Feb. 26, 1928	Hamilton, Brown & Richards	"
Jan. 11 - 12, 1928	Book alone	New Zealand
Jan. 14 - Feb. 7	"	New Britain, Rabaul
Feb. 14	"	Samuel, New Guinea

[Book leaves exp'd taking log of 'France' with him, Feb. 1928 - Ship broke up Brown, Hamilton & Richards at Kitea, Bougainville on March 12 and they go to Rabaul reaching there March 20. An appreciable collecting takes place in this period. Brown and Richards leave expedition. Mr. A. Hux. Book later sent on to Spruce and even later collected in New Guinea.]

DATE	COLLECTOR	ISLAND
April 2 - 14, 1928	Hamilton	Buka
April 16 - May 10	"	Bougainville
May 11	"	Guano
May 12	"	Thorland
May 19 - 20	"	Rendova
May 21 - June 1	"	Bisa
June 2 - 12	"	New Georgia
June 27	"	Kioka
June 28 - 30	"	Getuloi (?)
July 2	"	Five Bika
July 4 - 14	"	Waleg, Clevega Is.
July 17 - 20	"	Vangunu
July 21 - Aug. 1	"	Auckland
Aug. 2 - 10	"	Isigaki
Aug. 12 - 22	"	Uluk
Aug. 27 - Sept. 7	"	Renelli
Sept. 12 - Oct. 2	"	Samuel, New Guinea
Oct. 6	"	Hedding
Oct. 10 - 11	"	East
Oct. 12 - 13	"	Kiwoke
Oct. 15 - 24	"	Woodlark
Oct. 26	"	Sawa
Oct. 28	"	Gygamu
Oct. 29 - 31	"	Uva
Nov. 1 - 4	"	Kalimna
Nov. 5 - 8	"	Kiritima

ISLAND	GROUP	COLLECTOR	DATE
Wamea	D'Entrecasteaux	Hamlin	Nov. 10, 1928
Fergusson	"	"	Nov. 12- 25
Samarai, New Guinea	"	"	Nov. 27 - Dec. 4
Port Moresby, N. G.	"	"	Dec. 9 - 10
Samarai, N.G.	"	"	Dec. 11

Hamlin and native collector "David" left the schooner and went north to the region around Buna, N.G. where they collected. Rejoined the schooner at Baniara, N.G. on Jan. 25, 1929. The Schooner's trip (below) had two native collectors, "Teora" and "Charlie":

Left Samarai			Dec. 17
Normanby	D'Entrecasteaux	Teora & Charlie	Dec. 18 - 28
Fergusson	"	"	Dec. 29 - Jan. 18

1929

[Note: native collectors reversed all sex symbols on labels and Hamlin records that he changed each one back to the "correct" one - p.37, Vol.II Also considerable doubt about iris colors.]

Baniara, N.G.		Hamlin	Left Jan. 26
up SE coast New Guinea		"	Jan. 27 - 31
Samarai, N.G.		"	Jan 31 - Feb. 11
Tägula	Louisiade Arch.	"	Feb. 15 - 23
Rossel	"	"	Feb. 25 - Mar. 3
Samarai, N.G.		"	Mar. 10 - Apr. 26
[inland around Milne bay		"	Apr. 1-5]
Panasesa	Louisiade Arch.	"	Apr. 28 - 29
Nari	"	"	Apr. 29
Samarai, N.G.		"	Apr. 30 - May 11
Yule Island & N.G. mainland		"	May 15 - June 26
Samarai, N.G.		Hamlin & Mayr	July 3 - 10
Shortland	Solomons	"	July 15 - 16
Bougainville	"	"	July 17 - 30
Nissan	"	"	Aug. 3 - 10
Buka	"	"	Aug. 14 - 21
Bougainville	"	Eyerdam & Coultas	Aug. 22 - Sept. 3
Shortland	"	" join Expd.	Sept. 6 - 14
Choiseul	"	"	Sept. 15 - Nov. 5
Tulagi, Florida Is	"	"	Nov. 15 - Jan. 6 '30
[San Cristoval	"	Mayr, Coultas, Eyrdam	Nov. 21 - Jan 13]
Beuna Vista	"	Hamlin	Jan. 7 - 8
Florida	"	"	Jan. 9 - 25
		Mayr, Coultas, Eyerdam rejoin, Jan. 13	
Malaita	Solomons	all four	Jan. 26 - Feb. 17
Tulagi, Florida Is.	"	" (Mayr leaves)	Feb. 18 - 25
Malaita	"	all three	Feb. 26 - Apr. 18
[Ulawa	"	Hamlin only	Mar. 19 - 26
Maramasike	"	"	Mar. 27-31
Gower	"	"	Apr. 2 - 8]
Tulagi, Florida	"	Coultas, E. & H.	Apr. 21- May. 12
Rennell	"	"	May 16 - 28
Bellona	"	"	May 29 - 30
Tulagi, Florida	"	"	June 5 - 16
Samarai, New Guinea		" (Eyerdam Lvs.)	June 23 - Aug. 14
[Missima	Louisiade Arch	Hamlin (Hamlin Lvs.)	July 16 - Aug. 2

ISLAND	GROUP	COLLECTOR	DATE
Malina	Lonsdale Arch	Hamilton	July 12 - Aug. 2
Gambel, New Guinea	"	"	June 22 - Aug. 10
Tahiti, Florida	"	"	June 5 - 10
Bahama	"	"	May 29 - 30
Rennell	"	"	May 16 - 28
Tahiti, Florida	"	Goulet, E. & H.	Apr. 21 - May 12
Gower	"	"	Apr. 2 - 8
Karunastika	"	"	Mar. 21-22
Ulava	"	Hamilton only	Mar. 19 - 20
Malina	"	"	Feb. 28 - Apr. 18
Tahiti, Florida Is.	"	" (May leaves)	Feb. 18 - 25
Malina	Solomons	all four	Jan. 28 - Feb. 17
Florida	"	Sam Johnson, Jan. 15	Jan. 28 - Feb. 17
Florida	"	"	Jan. 9 - 25
Barro Verde	"	Hamilton	Jan. 7 - 8
[San Cristobal]	"	Mayr, Goulet, Eyras	Nov. 21 - Jan. 12
Tahiti, Florida Is.	"	"	Nov. 15 - Jan. 8 '30
Galapagos	"	"	Sept. 17 - Nov. 2
Shortland	"	" John Exp.	Sept. 6 - 14
Boobyville	"	Burden & Goulet	Aug. 22 - Sept. 2
Haka	"	"	Aug. 14 - 21
Rising	"	"	Aug. 2 - 10
Boobyville	"	"	July 17 - 20
Thorburn	Solomons	"	July 12 - 18
Gambel, N.G.	"	Hamilton & Mayr	July 2 - 10
Tahiti Island & N.G. mainland	"	"	May 12 - June 20
Gambel, N.G.	"	"	Apr. 30 - May 11
Kari	"	"	Apr. 29
Tennessee	Lonsdale Arch.	"	Apr. 28 - 29
[Island around Milne bay]	"	"	Apr. 1-2
Gambel, N.G.	"	"	Mar. 10 - Apr. 20
Kororai	"	"	Feb. 22 - Mar. 2
Tahiti	Lonsdale Arch.	"	Feb. 12 - 22
Gambel, N.G.	"	"	Jan. 21 - Feb. 11
up SE coast New Guinea	"	"	Jan. 27 - 31
Gambel, N.G.	"	Hamilton	Half Jan. 20
Novorodny	D'Entrecasteaux	Tears & Charlie	Dec. 18 - 20
Forbeson	"	"	Dec. 22 - Jan. 18
Left Gambel	"	"	Dec. 17

Notes: native collectors reversed all box symbols on labels and Hamilton records that he changed each one back to the correct one - p. 27, Vol. 11. Also considerable doubt about this column.

Hamilton and native collector "Levid" left the schooner and went north to the region around Buna, N.G. where they collected. Rejoined the schooner at Samarai, N.G. on Jan. 25, 1929. The schooner's trip delayed had two native collectors, "Tears" and "Charlie".

Hamilton and native collector "Levid" left the schooner and went north to the region around Buna, N.G. where they collected. Rejoined the schooner at Samarai, N.G. on Jan. 25, 1929. The schooner's trip delayed had two native collectors, "Tears" and "Charlie".

IBLAND	GROUP	COLLECTOR	DATE
Tulagi, Florida Is.	Solomons	Coultas (& Riddall)	Sept. 1 - 17, <u>1930</u>
Gower	"	"	Sept. 18 - 22
Roncador Reef	"	"	Sept. 24 - 25
Ontong Java	"	"	Sept. 26 - Oct. 10

From this point on the data is contained in Coultas letters and Journal volumes II, III and IV. There are no other journals, log books, etc. which are concurrent to these. Since these volumes have a good Table of Contents it is not necessary that the itinerary be repeated here.

DATE	COLLECTOR	GROUP	ISLAND
Sept. 1 - IV, 1930	Carroll (S. R. H. ...)	Solomon	North, Florida Is.
Sept. 18 - 22	"	"	Govet
Sept. 24 - 25	"	"	Roads for Road
Sept. 26 - Oct. 10	"	"	Ontony Jave

From this point on the data is contained in Carroll's letters and journal volumes II, III and IV. There are no other journals, log books, etc. which are pertinent to these. Since these volumes have a good Table of Contents it is not necessary that the literature be repeated here.

PACIFIC SCIENTIFIC INFORMATION CENTER

P.O.Box 6037,

BERNICE P. BISHOP MUSEUM



Honolulu, Hawaii 96818 Telephone 855-951

June 3, 1969

Dr. Dean Amadon,
Department of Birds,
American Museum of Natural History,
New York, N.Y. 10024,

Dear Dean:

Upon my return to Bishop Museum, I found my desk buried beneath a pile of mail 16 inches high. After excavating down through it and attending to the most urgent matters, I set about two matters (1) to make a photocopy of the typed copy of my field notes when a member of the Whitney Expedition on the France, including prints of some of the photographs I took, which I thought might be of most interest to you; and (2) preparing a chronological itinerary of the France and the years before and after, documented to the 25 manuscript volumes which you made it possible for me to read, to which I am adding my own (as "Z").

The first of these two projects has now been completed, and I am sending you 69 photographs and some 400 pages of typed text, which I believe should be a useful addition to the records of the Whitney Expedition. I made a beginning on project 2 last Sunday, and should shortly have another bit of manuscript, in the form of an index guide to the other 26 volumes for your files.

Later, I will send you some suggestions as to the manner in which a summary of the Whitney Expedition and its findings might be compiled. There is a lot of valuable scientific information in that shelf full of material. What appealed most to me was the numerous lists of vernacular names of birds. If my check list of Pacific birds is ever ready to publish, I would like very much to include mention of the various native names of species from different island groups, as recorded by the various hard-working field collectors. That might also be the place to mention field observations on different species.

Thanking you and your associates for making my visit so pleasant and profitable, I am

Yours very sincerely,

Ed

Edwin H. Bryan, Jr., Manager



Anniversary of Achievement

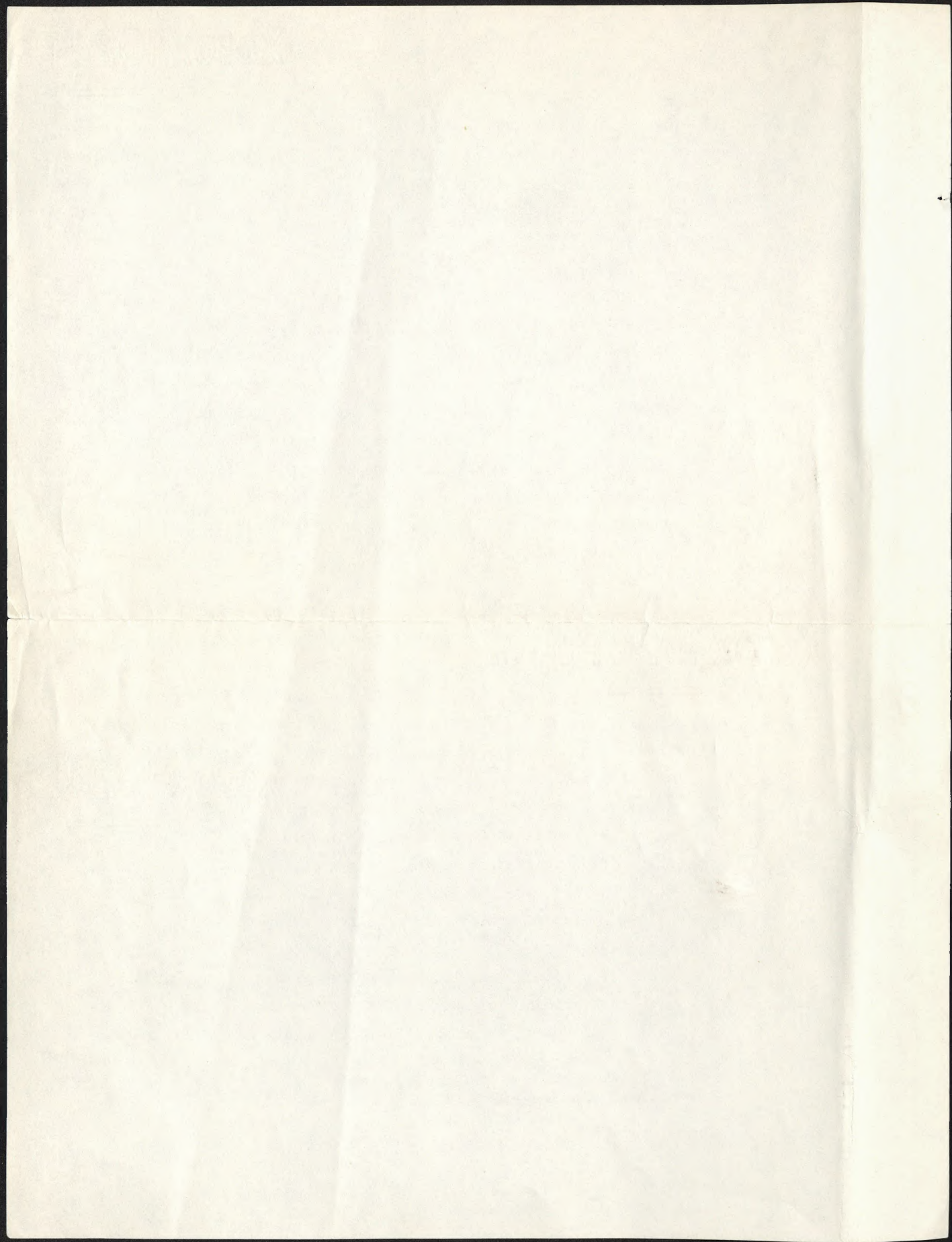

PACIFIC SCIENTIFIC INFORMATION CENTER

BERNICE P. BISHOP MUSEUM



Honolulu, Hawaii 96819 - Telephone 855-951

Mailing Address: P. O. Box 6037, Honolulu, Hawaii 96818

December 8, 1969

Dr. Dean Amadon,
Curator of Birds,
American Museum of Natural History,
Central Park West at 79th St.,
New York, N.Y. 10024

Dear Dr. Amadon:

At long last I have found time to type out a final copy of my notes concerning the Whitney Expedition and its manuscript records, and am sending you a copy herewith.

Going over this material has been very interesting and has shown me what a wealth of information concerning South Pacific Islands is contained in these 25 volumes. I hope that my 28 pages of notes may help serve as an index and key to this material and to the itinerary of the expedition.

Of special interest to me is the wealth of information concerning the vernacular names of birds, especially as listed by Mr. Coultas in volume Y. As I believe I told you, I have a manuscript check list of the species of birds recorded from Pacific islands. If I am able, I would like some day to take another look at certain of the volumes and incorporate these native names into the check list.

Thanking you for letting me examine these volumes, and wishing you and your associate a Very Merry Christmas and a Happy and Prosperous forthcoming New Year, I am

Yours very sincerely,

E. H. Bryan, Jr.

Edwin H. Bryan, Jr., Manager

80

Anniversary of Achievement

Dear Sir,

London, England,

January 19, 1944

Dear Sir,

I have your letter of the 14th inst.

and am glad to hear

from you.

I have just I have found time to do a final copy of my notes concerning the subject which I will be sending to you by the next post, and am sure you will find them of interest.

As far as your letter is concerned, I have been very interested in the fact that you have a number of information concerning the subject. I have the material contained in those 25 volumes. I have also the material which you have kept as an index copy of this material and the history of the operation.

It is of interest to me in the light of information which you have given me in your letter, as well as the fact that you have a number of copies of the material which I have a copy of. I believe I told you I have a copy of a list of the names of the persons who were in the office. It is possible, I think, that you may be able to find out the names of the persons who were in the office and put them into the index.

I am sure you will find the material of interest and I am sure you will find it of interest.

Yours very sincerely,

W. L. ...

W. L. ...

American Museum of Natural History
WHITNEY EXPEDITION JOURNALS AND RECORDS, 1920 to 1935

The following is a chronological summary of and guide to the manuscript journals and records of a series of field studies made across the South Pacific ocean from French Polynesia to New Guinea, 1920 to 1935, sponsored by the American Museum of Natural History, New York City, and known as the Whitney Expedition.

These records are contained in 25 uniformly bound volumes in the Library of the Department of Birds, American Museum of Natural History, each identified by a letter of the alphabet, as follows:-

A. Charles W. Richmond, General notes on South Pacific island groups, Volume 1. This manuscript was prepared for the guidance of expedition personnel, and a bound copy of it and "B" accompanied the expedition. It contains notes on previous expeditions and collectors who had visited these islands; an alphabetical list of place names; and notes concerning the species of birds reported from each group, and their type localities. The first volume (A) covers the following groups: Society (A 1-33), Tuamotu (A 34-72), Marquesas (A 73-86), Line (A 87-99), Caroline atoll, etc. (A 100-113), Cook group (A 114-124), Rapa Island and vicinity (A 125-141), Samoa (A 142-168), and islands north of Samoa (A 169-171).

B. Volume 2 of the same, covers: Fiji (B 1-100), Rotuma (101-105), Horne Islands (106-108), New Caledonia (109-135), New Hebrides (136-175), Banks Islands (176-189), Santa Cruz Islands (192-199), chief collectors in the last three groups (190-192), Tokelau Islands (193-196), Uvea (Wallis Island) (197-199), general index to volumes 1 and 2 (A and B) (201-282).

(Note: These two volumes (A and B) have value to anyone interested in the geography and natural history, particularly the species of birds, of the groups covered.)

C. Letters from Rollo H. Beck, Field representative of the American Museum from May 12, 1920 to July 4, 1923, together with copies of letters to Mr. Beck from Dr. Chapman. (This volume contains chiefly administrative data, including letters from and concerning Ernest H. Quayle; there are no chronological journal records.)

D. Letters and journals of Rollo H. Beck, 1923 to 1928. (The first portion consists chiefly of letters and records of an administrative nature, interspersed with information regarding places visited, chiefly in American and Western Samoa, and a trip made by Mr. Beck to New Zealand. A letter written in Suva, October 1, 1925 (D 61 and following), summarizes relations with Mr. and Mrs. José Correia, who finally left the expedition November 30, 1926. Pages D 308 ff. describe relationships on the France leading up to Beck's resignation.

E. Extracts from the Journal of Rollo H. Beck, Volume 1, September 1920 to June 1923. (He left San Francisco for Papeete, Tahiti, with Mrs. Beck and E. H.

The following is a summary of the results of the present study. The purpose of this study was to determine the effect of the concentration of the reactants on the rate of the reaction. The reaction studied was the reaction between hydrogen peroxide and potassium iodide in the presence of ceric sulfate as a catalyst. The reaction is first order with respect to hydrogen peroxide and first order with respect to ceric sulfate. The rate of the reaction increases with increasing concentration of hydrogen peroxide and with increasing concentration of ceric sulfate. The activation energy of the reaction was determined to be 15.5 kcal/mole. The reaction is believed to proceed via a free radical mechanism. The following reaction scheme is proposed for the reaction:

$$\text{H}_2\text{O}_2 \xrightarrow{\text{Ce}^{4+}} \text{HO}_2 \cdot + \text{H}^+$$
$$\text{HO}_2 \cdot + \text{I}^- \rightarrow \text{HO}_2^- + \text{I} \cdot$$
$$\text{I} \cdot + \text{H}_2\text{O}_2 \rightarrow \text{I}^- + \text{HO}_2 \cdot + \text{H}_2\text{O}$$
$$\text{HO}_2 \cdot + \text{H}_2\text{O}_2 \rightarrow \text{HO}_2^- + \text{H}_2\text{O} + \text{O}_2$$

The rate-determining step is believed to be the reaction between hydrogen peroxide and ceric sulfate. The following rate law is proposed for the reaction:

$$r = k[\text{H}_2\text{O}_2][\text{Ce}^{4+}]$$

The rate constant, k , was determined to be $1.5 \times 10^4 \text{ l/mole}^2 \text{ sec}$ at 25°C. The activation energy of the reaction was determined to be 15.5 kcal/mole. The reaction is believed to proceed via a free radical mechanism. The following reaction scheme is proposed for the reaction:

$$\text{H}_2\text{O}_2 \xrightarrow{\text{Ce}^{4+}} \text{HO}_2 \cdot + \text{H}^+$$
$$\text{HO}_2 \cdot + \text{I}^- \rightarrow \text{HO}_2^- + \text{I} \cdot$$
$$\text{I} \cdot + \text{H}_2\text{O}_2 \rightarrow \text{I}^- + \text{HO}_2 \cdot + \text{H}_2\text{O}$$
$$\text{HO}_2 \cdot + \text{H}_2\text{O}_2 \rightarrow \text{HO}_2^- + \text{H}_2\text{O} + \text{O}_2$$

Quayle, September 14, 1920, arriving in Papeete September 25. Makes observations on birds in Tahiti and gives notes on Quayle's field trips. Both Beck and Quayle met with minor accidents. Describes a trip, December 1920 and January 1921, on the Moana to Christmas Island, via the Marquesas, including notes on birds at sea. Also a trip from Papeete to the Austral Islands and Rapa, March 18 to May 8, 1921. Describes Beck's collecting on Tahiti; Quayle's trip to Taravao, Tahiti, and to Moorea I., June 11 to August 10. Mr. and Mrs. Beck went to the Marquesas and Tuamotus, September 9 to October 22. Quayle was again on Moorea, October 26 to November 14, and went to Mopelia and Scilly Islands, December 6, 1921, for a month, while Beck sought a suitable ship. The schooner France was acquired, and left Papeete for Rapa, February 1, 1922, with Quayle and C.C.Curtis; the cruise continued as far east as Pitcairn, Henderson, Oeno and Ducie Islands. It apparently returned to Tahiti in July (no date given). A second cruise was made to the Marquesas, via the Tuamotus, in August, returning to Papeete, December 16, 1922. They collected on Tahiti for 40 days, and left for the Tuamotus, January 27, 1923, returning to Papeete at the end of March. Again left Papeete for the Tuamotus April 11, returning to Papeete June 28, 1923.)

F. Beck's Journal, volume 2, December 1923 to August 1925.

(In addition to giving accounts of places visited (see itinerary) there are the following general notes: F 171-186, Notes regarding birds, by Mr. G.T.Barker, Suva, June 5, 1925. F 188-200, Bird notes from Tonga. F 201-202, Fiji Tourist Gazette and clippings. F 203-207, Notes concerning the interior of Viti Levu, Fiji, April to June 1925. F-207, New Zealand: Hen and Chickens, January 14, 1926. F 208-209, Vila, New Hebrides, June 12, 1926; Pauama I., Aug.12,1926; Efate, June 23, 1926. Trip from Rabaul to Samari, February 7 to 27, 1926.

G. Extracts from the Journal of Ernest H. Quayle, Assistant Field Naturalist, from Books I to XII, September 14, 1920 to March 7, 1921. (These notes were taken from Quayle's original notebooks, as follows:

Book I, September 19 to 26, 1920, Voyage to Tahiti and in Tahiti.	G 1-17
" II, September 26 to October 11, on Tahiti Island, G 18-44, supplement G 82-90.	G 18-44, supplement G 82-90.
" III, October 11 - 22, 1920. Interior of Tahiti, via Punaruu.	G 45-81.
" IV, October 26 to November 4, 1920. Tahiti.	G 91-114.
" V, November 5 - 14, 1920. Tahiti.	G 115-131.
" VI, November 15 to December 5, 1920, Papenoo, Tahiti	G 132-149.
" VII, December 5 to 19, 1920, Papenoo, Tahiti.	G 150-180.
" VIII, December 16-31, 1920, Upper Papenoo, Tahiti.	G 181-211.
" IX, January 1 - 19, 1921. New Years in Papeete, Voyage to Marquesas.	G 212-236.
" X, January 19 to February 10, 1921. Hivaoa, Marquesas and trip to Christmas Island,	G 237-328.
Summary of collections (during this period)	G 329-332.

H. Extracts from the Journal of Ernest H. Quayle, Books XIII through XVIII, March 28 to September 23, 1921. (377 pp.)

- Book XIII, Society Islands, Papehue, Hopa, Faaragi and Vihiria. H 70-141
- " XIV,
- " XV, May 26 to June 22, 1921. Vaihiria, Papenoo, Tahiti
and Moorea Island H 141-202
- " XVI June 23 to July 23, 1921. Moorea Island. H 203-268
- " XVII July 24 to Aug. 11, 1921, Moorea Island. H 269-303
- " XVIII August 12 to September 23, 1921, Papeari, Taravau and
"Uluagai" (perhaps Utuufai), Tahiti H 304-377

I. Extracts from the Journal of Ernest H. Quayle, Books XIX through XXIV, September 24, 1921 to March 31, 1922. (402 pp.)

(This period spent in Tahiti and other Society Islands, see "Itinerary.")

Quayle notes that the Captain of the France was Martin Neagle.

(There is no Book "J")

K. Extracts from the Journal of Ernest H. Quayle, Books XXV through XXVIII, April 1 to June 24, 1922.

- Book XXV. April 1 to 24, 1922. Ducie to Henderson, Oeno and Timoe Is. K 1-76
- " XXVI. April 25 to May 14, 1922. Timoe to Mangareva. K 77-141
- " XXVII. May 15 to June 3, 1922. Marutea to Maria, Tuamotus, K 142-207
- " XXVIII. June 4 to 24, 1922. Maria to Vanavana, Tuamotus, K 280-.

L. Extracts from the Journal of Ernest H. Quayle, Books XXIX through XXXIII, June 25 to November 30, 1922, after which Quayle left the expedition.

- Book XXIX. Ahunui to Papeete, June 25 to August 2, 1922. L 1-54
- " XXX. August 2 to Sept. 12, 1922, second cruise to Tuamotus. L 55-113
- " XXXI. Sept. 12 to Oct. 2, 1922, To Huapu, Nukuhiva, Marquesas. L 114-179
- " XXXII, October 3 to November 7, 1922. Nukuhiva, Marquesas. L 180-250
- " XXXIII, November 8 to 30, 1922. Fatuhina and Hivaoa, Marquesas. L 251-283.

M. Journal based upon letters of Charles Cutler Curtis, January 10 to July 4, 1922. (Prior to this, Curtis has been working as an overseer on a coconut plantation on Tahiti. This is not a chronological journal, but is based upon letters which Curtis wrote. He refers to E.H. Quayle as "W".)

N. Letters and journal of José G. Correia, volume 1, January 31, 1923 to December 1, 1925. (This journal was written in Portuguese and translated at the American Museum. In addition to giving a general narrative of activities, it contains observations on the birds observed and of their general environment. It gives an account of the people of Tahiti, the 14th of July celebration there. Notes on the people of Rarotonga. Collecting on Suvarrow I. (Suvarov), August 1923.

... ..

... ..

... ..

... ..

... ..

... ..

... ..

... ..

... ..

... ..

... ..

... ..

... ..

... ..

... ..

... ..

... ..

... ..

... ..

... ..

... ..

... ..

It gives a uniformly good account of the cruise from Pago Pago through Nassau, Puka Puka, the Phoenix and Tokelau Islands; on shearwaters and rabbits on Phoenix Island, February to April 1924. Notes on Suva, Fiji, June 1924 (N 141-), and the cruise to Matuku, Moala and Totoya, and after a return to Suva; through the Lau group, about a page to each island, with special emphasis on the birds. Notes are also given to the Yasava Islands of Fiji, the trip to Wallis and Futuna, Rotuma, back to Suva, and to Auckland, N.Z., November to December 1925. The volume ends with several paintings of birds.)

O. Letters and journals of José G. Correia, volume II, June 4, 1925 to October 18, 1926. (Includes his trip to Tonga, June 1925, via Kandavu and Vatoa, Fiji; second trip to Auckland, N.Z., February 1926; and to the Great Barrier Reef and Norfolk Island, May 1926. To the New Hebrides, June and July 1926, and Santa Cruz Islands, October 1926. There is a list of birds seen in the New Hebrides, by islands (O 82-), and paintings of birds (O 88-117). Throughout the entire period, 1923 to 1926, he was accompanied by Mrs. Correia, who was a very poor sailor.)

P. Letters and journal of Frederick P. Drowne, M.D., October 22, 1926 to November 4, 1927. (He joined the France at Second Channel, New Hebrides, January 13, 1927. He notes that Correia had already left, and that Hicks was the Polynesian engineer of the France. His diary records his observations across the Pacific and on the France, through the Santa Cruz Islands as far as Tulagá, May 14, 1927.)

Q. Letters and journal of Frederick P. Drowne, M.D., November 4, 1927 to March 30, 1928. (In addition to his observations on places visited (see chronology), he gives paintings of birds (Q 170-221), newspaper clippings (Q 222-226), a picture of Dr. Drowne, and a sketch map of Rabaul.)

R. Journal and notes of Guy Richards, 1927 to 1928. (An interesting account of his trip from New York (July 20, 1927), across Canada to Vancouver, south to Seattle, where he joined Hamlin; back to Vancouver, sailing via Victoria to Honolulu (August 2-3), Suva (Aug. 11), Auckland (Aug. 14), to Sydney (August 19 to 31, 1927.) Took S.S. Mataram to Brisbane (Sept. 2), Tulagi (Sept. 8) giving an account of that city (R 53). Across to Guadalcanal (Sept. 16, R-60), visits to Tulagi and nearby islands until Oct. 5; New Georgia (October 6 - 9), Naru-Gizo (Oct. 10), Kolombangara (Oct. 11) where he joined the France. He "found Beck a sick man. (R 96). He gets the birds, but Dr. Drowne brings in the snails, insects, snakes, 'possums, and rarities." Notes that "the physical conditions on the France are not good. Capt. Lang is capable; crew not viscious or bellicose. Hicks, the engineer, skins birds as well as Beck. Mrs. Beck is a beautiful character." (R 98). Richards journal is full of information about Choiseul, Shortland, and Bougainville Islands, intersperced with copies of candid and enlightening letters (R 158-165). He gives an extensive account of the expedition on Bougainville, Dec. 29, 1927 to Mar. 1, 1928

(R 166-). He notes that Dr. Drowne was ill with gastric malaria. He presents a valuable story, well told.)

S. Journal and notes of Hannibal Hamlin, July 20, 1927 to November 7, 1928. (He took leave of Drs. Chapman and Murphy July 20, 1927, crossed Canada to Vancouver, and joined Richards July 26 (see R). He describes in detail their visit to Honolulu (Aug. 3), sighting "Mary" (Canton) Island (Aug. 7), visit to Suva (Aug. 11), Auckland (Aug. 14-15), Sydney (Aug. 19). Thence via S.S. Mataram (Aug. 31), arriving Tulagi (Sept. 6). He gives an amusing account of "tracking down" the France, which they finally reached on October 11, 1927 (S 41-). Gives list of native names of birds (S 54-); a detailed account of Bougainville Island (S 131-), and what was collected at different altitudes from shore to 5,500 feet (S 136-). Hamlin, assisted by Hicks and David, collected on Buka and Bougainville Islands.)

T. Journal and notes of Hannibal Hamlin, November 8, 1928 to August 8, 1930. (In addition to chronological notes, he tells of difficulties seeking permission at Samarai to collect protected birds, there being a rumor that the expedition was "finished." He went to Port Moresby, December 5 to 9, 1928, to visit the Government Secretary's office for a hunting permit, and to get shoes. The S.S. Morinda was wrecked, but the permit was received in mail off the wrecked ship. He returned to Samarai, December 16, on the Veimamri, the France to follow. Visited Sawa Bay, Normanby I., Salamo, Ferguson I.; the France to pick him up at Baniara about January 28, 1929. The American Museum was informed that Hamlin wanted to be relieved for the "summer", as he was hampered by government restrictions and the condition of the France's engines. He hoped conditions would be better after May (T 41). He gives notes on expenses, sickness - Teora in hospital with two bad legs. The France sailed for the Louisiade archipelago February 11 (T 43); through the Conflict group (Feb. 12); he describes the "rugged islets" off Comorant Entrance. Anchored in the lee of Abagagaheia I. (Luisade); they landed Feb. 14. Repairs were made to the France at Samarai, March 11 (T 57-). The party worked into the interior toward Diabu (T. 58-), Milne Bay area, April 7 until the France was back in the water. Departed April 26 on trip to Luisades, returning to Port Moresby June 27, 1929. Returned to Samarai July 3, where they were joined by Dr. Ernst Mayr, of the Berlin Museum. At Faisi, July 14, they found an infantile paralysis epidemic in the group and the area under quarantine. To Kiet^a harbor for oil, and collected in the Buin area (south end of Bougainville I.) July 20. Hamlin and Mayr bicycled to Father Poncelet's (8 miles). More engine trouble. Coultas and Eyerdam arrived on S.S. Marsina and disembarked at Kieta, August 29, 1929 (T 89). Gives notes on Phalangiers. Says: "Seven collectors working on Choiseul Island (Mayr, Coultas, Eyerdam, David, Charlie, Teora, and Hamlin.)" (T. 100-) Hamlin traveled down coast with a Chinaman, Oct. 3 (T. 108). France under command of Captain Cruickshank (T. 116). Three men (Mayr, Coultas, Eyerdam) sent to San Cristoval, Nov. 21?, on government

12-11-1918. The above-mentioned...

The first part of the...

The second part of the...

The third part of the...

The fourth part of the...

steamer (T 124). Cruickshank replaced by W.H.Burrell as captain, Nov. 21. France beached to fix propeller, repair work Nov.22 to Dec.14, 1929 (T 125). Chinaman hired as cook, Dec.1. David returned from Gizo, where he had searched for Microgoura without success. Money trouble (T 132). Dr. Mayr left the France, February 1930. The four native hunters left the party Jan. 15, 1930 (T 138). To Tulagi, Feb.18-25, with Mayr. Discussion of changing from France to Royal Endeavor (T 157). Coultas and Eyerdam camped inland, March 3 (T 168). March 4, Hamlin up Kwairiekiwa river (T.168). At "Aroroa" (Araroso?) May 10 (T 165). Coultas returned to Su'u (T 167). Hamlin back to France, March 18, found captain sick (T 173). Ship moved to Ulawa Is. (T 173-), on to Ulimburi to pick up campers, Mar. 28-29, stuck on a reef (T 178). Coultas not finished collecting, April 1, so Hamlin went to Gower I. Eyerdam back to Aroroa, April 9 (T 185). Down between Florida and Buena Vista Is.; anchored at Olevuga I., April 19 (T 185). Back to Tulagi, April 20 (T 191). Eyerdam collecting shells. Dr. Lambert was going to Rennell; France offered to take him there (T 196); accepted. Trip into interior and to Bellona described. (T 204). July 17, Capt. Burrell dismissed and sent to Sydney. Copper sheathing of France removed, July 5-13 (T 207). Left Samarai July 17 (T 209). Panasesa I, July 18; Misima, July 19 (T 210), with Riddall and Charlie. Burrell replaced by T.E.Lang (former captain) (T 219). Eyerdam left on S.S.Elveric in August 1930. Hamlin left on S.S.Morinda, August 8, leaving Riddall to operate the France (T 118).

T 220-223, Notes on the Buin district, Bougainville, July 20-27, 1929 (list of birds).

T 224, Bougainville north coast, Aug.19-20, 1929.

T 225-235, Faisi - Shortland area, Sept.11-13, 1929.

Choiseul Islands, Sept. 16 to Nov.2, 1929, list of birds.

T 236-8, Nissan I., August 5-10, 1929, list of specimens.

T 239-255 Paintings of bird's feet and bills.

T. 256-9 Clippings.

T 260-4 Antipodes Islands clippings.

(There is a separate volume of "Journal and notes of H. Hamlin, 1927-28," which contains photographs and journal records, July 25 to Nov. 1, 1928.

U. Journal of Walter J. Eyerdam, August 17, 1929 to July 10, 1930.

(Summary: August 17 to Sept. 3, 1929, vicinity of Kieta, chiefly collecting shells.

Note on trip of Henry Kuper to Vanikoro I. (U 18-) and his establishment on Santa Anna - Owa Raha. "Hamlin officially turned over the leadership to Bill Coultas, January 16, 1930." Note regarding "killers of Malaita" (U 44-). France arrived at Auki, Malaita, Jan.26, 1930; to Su'u, Jan. 31. Gives a good account of four weeks (March to April, 1930) spent in the mountains of Malakita, with notes on the people. Interesting notes regarding visit to Rennell I. (U 119-), including a trip to Kassawaka with Dr. Lambert. Also a short trip to Bellona I., May 29 (U 144).

Eyerdam offers his opinions regarding a "sick and useless skipper," (U 151).

The diary continues to July 10, 1930 (U 163), to which are appended:-

U 164-. An account of the birds of Malaita, with a list of species.

U 176-. An account of Santa Anna Island, Jan. 1, 1930.

U 177-. An account of Faisi, Shortland Islands, Sept. 6 to 14.

U 181-196. Remarks on Beche-de-Mer English as spoken in the Solomon Islands.

V. Journal and letters of William F. Coultas, Vol. 1, May 1929 to November 1930. (He received his appointment May 31, 1929, left Seattle, June 26; in Sydney, July 20-27; to Kieta, July 28 to August 17. He reached the France August 29. From V 225-269 he gives collecting data concerning: Bougainville Straits and Faisi (V 225-); Choiseul, with map (V 226-233), and a list of specimens; San Cristoval, map and native names of specimens (V 233-236); Santa Anna I., list of specimens (V 237-8); Buena Vista, a bried note by Hamlin (V 238-9); Malaita, map, list of specimens and their Ari-ari names (V 239-250); Tulagi, brief note (V 251); Rennell and Bellona (list of birds, V 253-7); Masima I., note (V 258); Gower I., collection list with native names (V 258-261); Roncador Reef, note (V 261-2); Ontong Java, notes and list of birds (V 262-7); specimens collected en route to the Caroline Islands (V 267-8); Solomon Islands, stores list and prices (V 268-9).

W. Journal and letters of William F. Coultas, vol. 2, Nov. 1930 to February 1932. Caroline Islands: See chronological itinerary. These are followed by summaries:-
W 198-234, Ponape collections; W 235-247, Kusaie collections;
W 248-255, Guam collections; W 256-261, Tinian collections;
W 262-290, Palau collections; W 291-292, Caroline islands collections.
There is also another copy, covering: Kusaie (Feb.-June 1931), Ponape (Npv.-Dec. 1930), Palau (Oct.-Dec. 1931), Guam (August, 1931); and the summaries, as listed above.

X. Journal and letters of William F. Coultas, vol. III, New Britain, Feb. 1932 to October 1933. (There is also a second copy of this volume.) See itinerary. Also:- Lists of the birds collected and maps of the areas: Rabaul area, Baining Valley, Nakanai mountains, Wide Bay, Usiwit River, Talele Islands. List of birds of New Britain, by areas (X 378-384). Notes: the France "badly rotted" at Rabaul, June 19, 1933 (X 313). The vessel was sold to W.R. Carpenter and payment of £ 1450 received July 13, 1932. Travel thereafter was by any available vessel.)

Y. Journal and letters of William F. Coultas, vol. IV, Oct. 1933 to March 1935. Admiralty and other islands north of New Guinea; accompanied by Mrs. Coultas. All surplus equipment was sold to Captain Koch, of the Manam for £ 10. Coultas left Rabaül, New Britain, Feb. 25, 1935, traveling to Manila, P.I. on the S.S. Nankin, and reaching New York, April 20, 1935.

Resumes, maps, and lists of birds, including their vernacular names appended as follows:

- Y 245-254, Lolobau I. and area of Volcano Father.
- Y 255-261, Rooke Islands, Sempier.
- Y 262-290, Long Island, N.E.coast of New Guinea.
- Y 291-313, Manus Island, Admiralty Islands.
- Y 314-337, Rambutyo Island, Admiralty Islands.
- Y 338-355, Anchorite and Hermit groups, Bismarck archipelago
- Y 356-266, Ninigo or Exchange Islands.
- Y 367-451, Lihir group.
- Y 452-462, Tabar group.
- Y 463-469, Tanga group.
- Y 470-472, List of birds eggs collected on the Whitney expedition.
- Y 473-475, list of mammals collected on the Whitney Expedition.

(The sketch maps are good and show localities. The lists of birds give many scientific names, at least to genus, and many vernacular names, especially for: Manus (Y 298-), Anchorite Is. (Y 339-), Lihir (Y 384-), Tabat Is.(Y 454-), and Tanga I. (Y 465-).

Z. Field notes of E. H. Bryan, Jr. while a member of the scientific party on the schooner France, February to October 1924. The original field notebooks and maps are preserved in the Manuscript Room of Bernice P. Bishop Museum, where Mr. Bryan was Entomologist and Curator of Collections from 1919 to 1968, and is now Manager of the Pacific Scientific Information Center. He joined the Whitney Expedition, as a guest scientist from Bernice P. Bishop Museum, at Pago Pago, on February 18, 1924, and accompanied the France to Nassau I., Puka Puka atoll, the Phoenix and Tokelau Islands, the main islands of Samoa, and the Lau Islands of Fiji, leaving the France on October 18, 1924, at Wakaya I., Fiji. His 400 pages of typed field notes contain material on the geography and natural history of the more than 80 islands visited, together with a sketch map of each, ^{and} prints of 69 photographs. As with the other volumes of this series, reference is made in the chronological itinerary which follows by means of the letter "Z" followed by the manuscript page.

WHITNEY EXPEDITION - CHRONOLOGICAL ITINERARY, 1920-1935

Mr. and Mrs. Rollo H. Beck and Ernest H. Quayle arrived in Papeete, Tahiti, September 25, 1920.

<u>GROUP</u>	<u>Island</u>	<u>Dates</u>	<u>Personnel and their journal page references</u>
SOCIETY	Tahiti	1920: Sept.25 to Dec.31	Beck (E 3-16), Quayle (G 11-44, 82-90 and details as follows)
"	Tahiti interior, Punaruu,	Oct.11-Nov.14	Quayle (G 45-132)
"	" Papenoo	Nov.15 to Dec. 15	Quayle (G 132-180)
"	" upper Papenoo	Dec.16-31	Quayle (G 181-211)
"	"	1921, Jan. 1	Quayle, "New Years at Papeete" (G 212+)
TUAMOTU		" Jan. 1-19	Voyage to Marquesas on <u>Moana</u> , Beck (E) Quayle (G 212-236)
	sighted Rangiroa atoll	Jan.10	Beck: notes on sea birds (E),
	" Arutua	" " 11	Quayle (G 220+)
	" Takapoto	" " 11	
MARQUESAS			
	sighted Uapou ("Huapou")	Jan.17	Beck (E)
	Hivaoa	Jan. 20 to 27,1921	Beck met Handy & Linton, Jan.20 (E) Quayle (G 237+)
LINE Is. (en route to)		Jan.27 to Feb.8	Beck (E), Quayle (G)
Christmas Island		Feb. 9 to 18,1921	Beck (E), Quayle (G 295-323)
en route to Tahiti		Feb.18 to Mar. 3	Beck, observations on sea birds (E)
SOCIETY Tahiti, Papeete		Mar.3 to 18	Beck (E), Quayle (G 350+)
AUSTRAL (en route to)		March 18 to 21,1921	Beck (E), Quayle (G)
" Rurutu I.		March 21-23,1921	Beck (E), Quayle (G)
" Rimatara I.		Mar. 24 to Apr.1	Beck (E), Quayle (G, H-1+)
" Tubuai I.		April 5 to 8, 1921	Beck (E), Quayle (H 24+)
" Rapa I.		April 14 to 20,	Beck (E), Quayle (H 38+) observations on birds at sea.
" Raivavae I.		Apr. 24-26, 1921	Beck (E), Quayle (H 63+)
" Tubuai I.		May 2 to 4, "	Beck (E), Quayle (H 76+)
SOCIETY, Papeete		May 7, 1921 to June	Beck (E), Quayle (see details, below)
" Papehue, Hopa, Faarahe, Vaihira		May 7 to June 22,1921	Quayle (H 70 to 200)
" Moorea		June 23 to Aug.11, "	Quayle (H 203+)
" Tahiti, Papeari, Taravau, Utuafai, etc.		Aug.12 to Sept.23,1921	Quayle (H 304+)
		Sept.24 to Nov.3, "	" (I 1+)
(Mr. and Mrs. Rollo H. Beck, trip to Tuamotu and Marquesas Is., Sept.9,1921 +)			
TUAMOTU, Niau atoll		Sept.13,1921	Beck (E 65+)
" Toau "		" 14, "	"
" Fakarava		" 15, "	" (E 67+)
" Takapoto		" 16, "	"

TUAMOTU: Takaroa	Sept.17-19,1921	Beck (E 68) also regarding birds at sea.
MARQUESAS; Eiao I.	Sept.27, 1921	Beck
" Nukuhiva I.	Sept.28-29, 1921	Beck (E 71+)
" Hivaoa I.	Oct.1, 1921	Beck (E 72)
" Uapou I.	Oct. 2-3, 1921	Beck (E 73-74)
" Nukuhiva I.	Oct. 4-5, "	Beck (E-75)
" " north side	Oct. 6-8 "	Beck (E 76)
" Uahuka I.	Oct. 9-10, "	Beck (E 77)
" Hivaoa I.	Oct. 11 "	Beck (E 78)
" Fatuhiva I.	Oct.12, "	Beck (E 79) also notes on seabirds
TUAMOTU Fakahina	Oct. 15, "	Beck (E 80)
" Hao atoll	Oct.16-17 "	Beck (E 80)
" Tekokota	Oct. 18 "	Beck
" Nihāru atoll	Oct. 18-19 "	Beck (E 81)
" Makemo "	Oct. 19 "	Beck (E 82)
" Hiti "	Oct. 20 "	Beck (E 83)
" Anaa "	Oct. 21 "	Beck (E 84)
SOCIETY Tahiti	Oct. 22-24,"	Beck (E 85)
" Moorea I.	Oct.26 to Nov.14,1921	Quayle (I 1+)
" Tahiti, Fatou valley,	Nov.17, 1921	Beck (E 86), Quayle (I)
" Tetiaroa I.	Nov.20,1921	Beck (87), Quayle (I)
" Tahiti (hills)	Nov. 22,"	Quayle (I.)
" " Mission Canyon,	Nov.23-30,1921	Quayle (I)
" Tahiti	Nov.22 to Jan.31,1921	Beck (E 91+) Purchasing the <u>France</u>
" Huahine	Dec. 10-12,1921	Quayle (I 119+)
" Scilly (Fenua Ura)	Dec.15-16,1921	Quayle (I 132+)
" Mopelia (Mopihaa)	Dec.18-20, "	Quayle (I 144+)
" Scilly (Fenua Ura)	Dec.21,1921 to Jan.2	Quayle (I 155+)
" Raiatea I.	Jan.6 to 12, 1922	Quayle (I 209+)
" Borabora I.	January (about 15),1922	Quayle (I)
" Tahiti	Jan.31,1922	Quayle joined Beck at Papeete.

Here begins the start of the voyages of the schooner France, whose log begins February 1, 1922, and continues until February 24, 1928 (see E 92).

Beck, Quayle and Charles Cutler Curtis left Tahiti in the France February 1, 1922.

AUSTRAL, Raiivavae I.	Feb. 9- ¹¹ 9, 1922.	Beck (E 94), Quayle (I 258+), Curtis (M)
" Rapa	Feb.15-26, 1922	" (E 96), " (I 300+) "
" "Bass"= Marotiri,	Feb. 27, 1922	" (E 98), " (I 334+) "
PITCAIRN, Pitcairn I.	Mar.13-14; "	" (E 101) " (I 355+) "
" Henderson I.	Mar.16-18, "	" (E 102) " (I 362+) "
" Ducie I.	Mar. 21-30 "	" (E 104) " (I 374+) "

Year	Month	Day	Event
1952	Jan	1	...
1952	Jan	2	...
1952	Jan	3	...
1952	Jan	4	...
1952	Jan	5	...
1952	Jan	6	...
1952	Jan	7	...
1952	Jan	8	...
1952	Jan	9	...
1952	Jan	10	...
1952	Jan	11	...
1952	Jan	12	...
1952	Jan	13	...
1952	Jan	14	...
1952	Jan	15	...
1952	Jan	16	...
1952	Jan	17	...
1952	Jan	18	...
1952	Jan	19	...
1952	Jan	20	...
1952	Jan	21	...
1952	Jan	22	...
1952	Jan	23	...
1952	Jan	24	...
1952	Jan	25	...
1952	Jan	26	...
1952	Jan	27	...
1952	Jan	28	...
1952	Jan	29	...
1952	Jan	30	...
1952	Jan	31	...
1952	Feb	1	...
1952	Feb	2	...
1952	Feb	3	...
1952	Feb	4	...
1952	Feb	5	...
1952	Feb	6	...
1952	Feb	7	...
1952	Feb	8	...
1952	Feb	9	...
1952	Feb	10	...
1952	Feb	11	...
1952	Feb	12	...
1952	Feb	13	...
1952	Feb	14	...
1952	Feb	15	...
1952	Feb	16	...
1952	Feb	17	...
1952	Feb	18	...
1952	Feb	19	...
1952	Feb	20	...
1952	Feb	21	...
1952	Feb	22	...
1952	Feb	23	...
1952	Feb	24	...
1952	Feb	25	...
1952	Feb	26	...
1952	Feb	27	...
1952	Feb	28	...
1952	Feb	29	...
1952	Mar	1	...
1952	Mar	2	...
1952	Mar	3	...
1952	Mar	4	...
1952	Mar	5	...
1952	Mar	6	...
1952	Mar	7	...
1952	Mar	8	...
1952	Mar	9	...
1952	Mar	10	...
1952	Mar	11	...
1952	Mar	12	...
1952	Mar	13	...
1952	Mar	14	...
1952	Mar	15	...
1952	Mar	16	...
1952	Mar	17	...
1952	Mar	18	...
1952	Mar	19	...
1952	Mar	20	...
1952	Mar	21	...
1952	Mar	22	...
1952	Mar	23	...
1952	Mar	24	...
1952	Mar	25	...
1952	Mar	26	...
1952	Mar	27	...
1952	Mar	28	...
1952	Mar	29	...
1952	Mar	30	...
1952	Mar	31	...
1952	Apr	1	...
1952	Apr	2	...
1952	Apr	3	...
1952	Apr	4	...
1952	Apr	5	...
1952	Apr	6	...
1952	Apr	7	...
1952	Apr	8	...
1952	Apr	9	...
1952	Apr	10	...
1952	Apr	11	...
1952	Apr	12	...
1952	Apr	13	...
1952	Apr	14	...
1952	Apr	15	...
1952	Apr	16	...
1952	Apr	17	...
1952	Apr	18	...
1952	Apr	19	...
1952	Apr	20	...
1952	Apr	21	...
1952	Apr	22	...
1952	Apr	23	...
1952	Apr	24	...
1952	Apr	25	...
1952	Apr	26	...
1952	Apr	27	...
1952	Apr	28	...
1952	Apr	29	...
1952	Apr	30	...
1952	Apr	30	...

PITCAIRN	Henderson I.	April 2-10, 1922	Beck (E 106)	Quayle (K 1+)	Curtis (M)
"	Oeno atoll	" 14-20, "	" (E 109)	" (K)	"
GAMBIER	Timoe I.	" 24-25, "	" (E 113)	" (K)76+	"
"	Mangareva	" 27-May 11 "	" (E 114)	" (K)	"
"	Manui I.	May 9-10, 1922	"	" (K)	"
"	Taravai	" 10-11, "	"	" (K)	"
TUAMOTU	Marutea atoll	" 15-26, "	" (E 117)	" (K 142+)	"
"	Maria "	" 29-June 3,	" (E 123)	" (K 200+)	"
"	Maturei-Vavao	June 5-7, 1922	" (E 125)	" (K 210+)	"
"	Tenararo atoll	" 8-11, "	" (E 127)	" (K)	"
"	Vahanga "	" 12, "	" (E 129)	" (K)	"
"	Tenarunga "	" 12-14, "	"	" (K)	"
"	Tenararo "	" 12-16 "	"	" (K)	"
"	Tureia "	" 18-21 "	" (E 130)	" (K)	"
"	Vanavana "	" 22-24 "	" (E 130)	" (K)	"
"	Ahunui "	" 25-26 "	" (E 132)	" (L 1+)	"
"	Paraoa "	" 27-28 "	" (E 133)	" (L)	"
"	Nenhonengo "	" 29 "	" (E 134)	" (L)	"
Society	(Return to Papeete, exact date not noted)			" (L 50+)	

(The France set out on a second cruise, to Tuamotus and Marquesas, Aug.2,1922.)

TUAMOTU	Niau atoll	Aug. 15-16, 1922	Beck (E 136)	Quayle (L 55+)	Jones
"	Makatea I.	" 17-19, 21,"	" (E 137)	" (L)	"

(Note: Party included Mrs. Beck to Makatea; she took the Chalita back to Papeete.)

TUAMOTU	Rangiroa atoll	Aug.22-24, 1922	Beck (E 138)	Quayle (L)	Jones
"	Ahe ("Ahif")	Aug.25-26, "	" (E 139)	" (L)	"
"	Takapoto atoll	Aug. 27,29 "	" (E 140)	" (L)	"
"	Takaroa "	Aug.28, "	" (E 140)	" (L)	"
"	Tikei "	Aug.29, "	" (E 141)	" (L)	"
MARQUESAS,	Uapou I.	Sept. 6-13, "	" (E 141)	" (L 114+)	"
"	Nukuhiva I.	" 14-18, "	" (E 143)	" stayed at Nukuhiva	
"	MotuIti I.	" 19 "	" (E 144)		Jones
"	Eiao ("Eiau")I.	" 20-30, "	" (E 145+)		"
"	Hatutu I.	" 27-29 "	" (E 148)		"
"	Eiao & Hatutu Is.	" 29 - Oct.1,	" (E 148)		"
"	Nukuhiva I.	Oct.12-25, 1922	" (E 155)	Quayle (L 180+)	"
"	Hivaoa I.	" 26, "	" (E 156)		

(Quayle and Jones landed at Hana Menu Bay Oct. 27, see next page)

"	Uapou I.	Oct.27-28, 1922	Beck "after doves, scarce" (B.156)		
"	Fatuuka	Oct.30, "	" and sea birds		"
"	Nukuhiva, Taiohae,	" 31, "	" (E 156)		
"	Uapou,	Nov.2 to 4, "	" (E 159±)		

Year	Month	Day	Event	Location	Notes
1901	Jan	1
1901	Jan	2
1901	Jan	3
1901	Jan	4
1901	Jan	5
1901	Jan	6
1901	Jan	7
1901	Jan	8
1901	Jan	9
1901	Jan	10
1901	Jan	11
1901	Jan	12
1901	Jan	13
1901	Jan	14
1901	Jan	15
1901	Jan	16
1901	Jan	17
1901	Jan	18
1901	Jan	19
1901	Jan	20
1901	Jan	21
1901	Jan	22
1901	Jan	23
1901	Jan	24
1901	Jan	25
1901	Jan	26
1901	Jan	27
1901	Jan	28
1901	Jan	29
1901	Jan	30
1901	Jan	31
1901	Feb	1
1901	Feb	2
1901	Feb	3
1901	Feb	4
1901	Feb	5
1901	Feb	6
1901	Feb	7
1901	Feb	8
1901	Feb	9
1901	Feb	10
1901	Feb	11
1901	Feb	12
1901	Feb	13
1901	Feb	14
1901	Feb	15
1901	Feb	16
1901	Feb	17
1901	Feb	18
1901	Feb	19
1901	Feb	20
1901	Feb	21
1901	Feb	22
1901	Feb	23
1901	Feb	24
1901	Feb	25
1901	Feb	26
1901	Feb	27
1901	Feb	28
1901	Feb	29
1901	Mar	1
1901	Mar	2
1901	Mar	3
1901	Mar	4
1901	Mar	5
1901	Mar	6
1901	Mar	7
1901	Mar	8
1901	Mar	9
1901	Mar	10
1901	Mar	11
1901	Mar	12
1901	Mar	13
1901	Mar	14
1901	Mar	15
1901	Mar	16
1901	Mar	17
1901	Mar	18
1901	Mar	19
1901	Mar	20
1901	Mar	21
1901	Mar	22
1901	Mar	23
1901	Mar	24
1901	Mar	25
1901	Mar	26
1901	Mar	27
1901	Mar	28
1901	Mar	29
1901	Mar	30
1901	Mar	31

MARQUESAS, Hivaoa I.	Oct. 27, 1922	Quayle & Jones landed at Hana Menu, but continued on to Hana Iapa (L 224-7).
" "	" 28, "	Ashore at Hana Iapa, house for night (L227)
" "	" 30, "	Inland toward Mona Ootua and camped.
" "	Nov. 1 "	Jones returned to Hana Iapa. (L 234)
" "	" 7, "	Beck and Fatina up to camp and Quayle returned with them to <u>France</u> (L 247-8).
" Fatuuku I.	" 8, "	Quayle (L 251)
" Uahuku I.	" 9-11, "	" (L 254-256)
" Nukuhiva I., Taiohae	11-13, "	" (L 256-262), Beck (E 161).
" Uahuka, Shavay Bay,	14-16 "	" (L 262-264)
" Hivaoa I.	Nov. 18, "	" (L 266-275) says he went ashore at Atuona to climb the mountain (probably Mt. Temetiu, 3,904 ft); Beck (E 163) says they went to Motane [an islet to the S.E.].
" Tahuata I.	Nov. 20-22, 1922	Beck (E 165); Quayle (L 275+)
(At about this time (Nov. 29, 1922) Quayle left the <u>France</u> , apparently going to visit his friends, the Washburns, probably at Atuona, Hivaoa. Beck and Jones continued.)		
MARQUESAS Fatuhiva I.	Dec. 1-8, 1922	Beck (E 166) and Jones
TUAMOTUS Napuka atoll	" 10-11, "	" (E 169) " "
" Tikei "	" 13, "	" (E 171) " "
" Aratika "	" 14, "	" " "
SOCIETY Tahiti	" 16, "	" (E 172) " "
(The <u>France</u> remained at Tahiti, probably Papeete, until Jan. 27, 1923.)		
SOCIETY "Mehetia" or Meetia,	Jan. 29, 1923	Beck (E 174) and Jones
TUAMOTUS Arutua atoll	Feb. 2-3, 1923	" (E 176) " "
" Ahe ("Ahii")	" 4-7, "	" (E 179) " "
" Manihi atoll	" 8-21 "	" (E 183) " "
" Takapoto "	" 23-24 "	" (E 193) " "
" Takaroa "	" 25 to Mar. 2,	" (E 194) " "
" Takapoto "	Mar. 3-4, 1923	" (E 195) " "
" Kauehi "	" 5-9, "	" (E 196) " "
" Raraka "	" 10-18, "	" (E 200) " "
" Kauehi "	" 19-20, "	" (E 206) " "
" Tahanea "	" 21-27, "	" (E 208) " "
SOCIETY Tahiti	" 28 "	" (E 213) " "
" "	Apr. 11, "	France left for the Tuamotus, with Beck, Jones, and Mr. & Mrs. Jose Correia (N).
TUAMOTUS Toau atoll	Apr. 15, 1923	Beck (E 216) Jones and Correia
" Fakarava "	" 18-24 "	" (E 217) " "
" Faaite "	" 24-28 "	" (E 221) " "
" Tahanea "	" 29-30 "	" (E 223) " "

Faint, illegible text, possibly bleed-through from the reverse side of the page. The text is arranged in several columns and appears to be a list or a set of records.

TUAMOTU	Tepoto ("Tetopoto")	May 1, 1923	Beck (E 223), Correia, Jones
"	Tuamake atoll	May 2, 1923	" (E 224), Correia (stayed to May 7)
"	Hiti atoll	" 3-4, "	" (E 224), Jones
"	Turanake atoll	" 7, "	" (E 226) Correia (N 3+), Jones
"	Hiti atoll	" 8-9, "	" (E 227) " "
"	Takume atoll	" 11-12 "	" (E 229) " "
"	Raroia "	" 13-16 "	" (E 230) " "
"	Taenga "	" 17-18 "	" (E 232) " "
"	Makemo "	" 19-23 "	" (E 233) " "
"	Katiu "	" 24-26 "	" (E 234) " "
"	Taiaroa "	" 27-29 "	" (E 236) " "
"	Kauehi "	" 30, "	" (E 237) " "
"	Aratika "	" 31 - June 5	" (E 239) " "
"	Toau "	June 6, 1923	" (E 241) " "
"	Apataki ("Apatika")	" 7-14 "	" (E 241) " "
"	Kaukura atoll	June 15-16 "	" (E 245) " "
"	Rangiroa "	" 17-20 "	" (E 246) " "
"	Tikahau "	" 20-22 "	" (E 249) " "
"	Matahiva "	" 23-27 "	" (E 250) " "
SOCIETY	Tahiti	" 29, "	" (E 253) " "
COOK	Rarotonga I.	Aug. 2-20, "	Correia (N)
N. COOK	Suvarov ("Suvarrow")	Aug. 27-Sept. 24,	" (N)
COOK	Rarotonga I.	Sept. 30-Oct. 15, 1923	" (N)
SAMOA	TUTUILA	Oct. 20-Dec. 6, 1923	" (N) Joined by Beck (F 1)
"	Rose atoll	Dec. 6- 30 ¹³ , 1923	Beck (F 2+), Correia (N)
"	Tau I.	Dec. 14-30, 1923	" (F 4+)
"	Olosega I.	Dec. 30 - Jan. 7, 1924	" (F 8+), "
"	Ofu I.	Jan. 7-10, 1924	" (F 11) "
"	Sunu'u I.	" 11, "	" "
"	Tutuila I.	Jan. 12, 1924	Beck and Correia until Feb. 20, after which Beck worked on Tutuila & Upolu. The <u>France</u> made the following cruise:
N. COOK	Nassau I.	Feb. 26-28, 1924	Correia (N 112), Bryan (Z 7-15)
"	Pukapuka (Danger Is.)	Feb. 29-Mar. 3	" (N 114), " (Z 16-30)
PHOENIX	Phoenix I.	Mar. 10, 1924	" (N 116) " (Z 32)
"	Canton I. (atoll)	Mar. 11-17, 1924	" (N) " (Z 32-49)
"	Enderbury I.	Mar. 18-19, "	" (N) " (Z 50-57)
"	Sydney I. (atoll)	Mar. 20-23, "	" (N) " (Z 58-65)
"	Hull I. (atoll)	Mar. 24-28, "	" (N) " (Z 66-80)
TOKELAU	Fakaofu "	Apr. 2-5, "	" (N) " (Z 81+)
SAMOA	Tutuila I.	" 10, "	" (N) " (Z 97+)

Bryan Pago Pago to Apia and return,
Aug. 14 to 15, (Z 97-101)

Year	Month	Day	Event	Location
1901	Jan	1
1901	Jan	2
1901	Jan	3
1901	Jan	4
1901	Jan	5
1901	Jan	6
1901	Jan	7
1901	Jan	8
1901	Jan	9
1901	Jan	10
1901	Jan	11
1901	Jan	12
1901	Jan	13
1901	Jan	14
1901	Jan	15
1901	Jan	16
1901	Jan	17
1901	Jan	18
1901	Jan	19
1901	Jan	20
1901	Jan	21
1901	Jan	22
1901	Jan	23
1901	Jan	24
1901	Jan	25
1901	Jan	26
1901	Jan	27
1901	Jan	28
1901	Jan	29
1901	Jan	30
1901	Jan	31
1901	Feb	1
1901	Feb	2
1901	Feb	3
1901	Feb	4
1901	Feb	5
1901	Feb	6
1901	Feb	7
1901	Feb	8
1901	Feb	9
1901	Feb	10
1901	Feb	11
1901	Feb	12
1901	Feb	13
1901	Feb	14
1901	Feb	15
1901	Feb	16
1901	Feb	17
1901	Feb	18
1901	Feb	19
1901	Feb	20
1901	Feb	21
1901	Feb	22
1901	Feb	23
1901	Feb	24
1901	Feb	25
1901	Feb	26
1901	Feb	27
1901	Feb	28
1901	Feb	29
1901	Mar	1
1901	Mar	2
1901	Mar	3
1901	Mar	4
1901	Mar	5
1901	Mar	6
1901	Mar	7
1901	Mar	8
1901	Mar	9
1901	Mar	10
1901	Mar	11
1901	Mar	12
1901	Mar	13
1901	Mar	14
1901	Mar	15
1901	Mar	16
1901	Mar	17
1901	Mar	18
1901	Mar	19
1901	Mar	20
1901	Mar	21
1901	Mar	22
1901	Mar	23
1901	Mar	24
1901	Mar	25
1901	Mar	26
1901	Mar	27
1901	Mar	28
1901	Mar	29
1901	Mar	30
1901	Mar	31

SAMOA	Upolu, Apia	April 23-29, 1924	Beck (F 30±)	Correia (N 136)	Bryan (Z 106+)
"	Savaii, Safune	" May 1-15,"	" (F 38+)	"	" (109+)
"	" Salailua	May 18-24, 1924	" (F 41+)	"	" (129+)
"	Upolu, Apia	" 25-28, "	" (F)	"	" (136+)
FIJI	Suva	June 6 to July 1	" (F 45)	"	" (146+)
"	Matuku I.	July 3 - 8, 1924	" (F 46)	" (N 148)	" (162+)
"	Moala I.	July 8 - 14, "	" (F 50)	"	" (Z 170+)
"	Totoya I.	July 15-16, "	" (F 51)	"	" (Z 181+)
(France lost anchor and returned to Suva)					
"	Suva	July 19-23, "	Beck (F 52)	Correia,	Bryan (Z 187+)
"	Lau: Ongea I.	July 26-Aug. 4,	" (F 54)	"	" (Z 196+)
"	" Fulanga I.	Aug. 4-7, 1924	" (F 55)	"	" (Z 209+)
"	" Niambo I.	" 7, "	" (F 56)	"	" (Z 216+)
"	" Yangasa Is.	" 8-11, "	" (F 57)	"	" (Z 218+)
"	" Namuka-i-Lau	" 11-14, "	" (F 59)	"	" (Z 225+)
"	" Mothe & Karoni	" 14-16, "	"	"	" (Z 231+)
"	" Oneata I.	" 16-19 "	"	"	" (Z 236+)
"	" Komo I.	" 20-21 "	" (F 62)	"	" (Z 246+)
"	" Olorua I.	" 21 "	[Did not land]	"	" (Z 250)
"	" Kambara I.	" 22-27, "	Beck (F 62)	"	" (Z 251+)
"	" Marambo I.	" 26, "	"	"	" (Z 258+)
"	" Wangava I.	" 27, "	" (F 65)	"	" (Z 260+)
"	" Tavunasithi I.	" 28, "	"	"	" (Z 262+)
"	" Olorua I.	" 28-29, "	"	"	" (Z 267+)
"	" Aiwa Is.	" 29 - Sept. 1	" (F 66)	"	" (Z 268+)
"	" Lakemba I.	Sept. 2-4, 1924	" (F 67)	"	" (Z 264+)
"	" Vanua Masi	" 5 "	" (F 68)	"	" (Z 282+)
"	" Booby Rock	" 6 "	" (F 69)	"	" (Z 286)
"	Latá Viti, Vatei Tonga and Yarona Is.	Sept. 6-7 "	" (F 70)	" (N&O)	" (Z 286+)
"	Lau Vekai & Katafaga	Sept. 9, "	"	"	" (Z 292+)
"	" Tuvutha I.	Sept. 9-11 "	" (F 71)	"	" (Z 298+)
"	" Naiiau I.	" 12, "	"	"	" (Z 305+)
"	" Vanua Vatu I.	" 13, "	" (F 72)	"	" (Z 308+)
"	" Thithia I.	" 14-16 "	" (F 74)	"	" (Z 312+)
"	" Mango I.	" 17-18 "	" (F 75)	"	" (Z 319+)
"	" Kanathea I.	" 19-20 "	"	"	" (Z 325+)
"	" Vanua Mbalavu (N.)	Sept. 20-21	" (F 76)	"	" (Z 328+)
"	" Avea I.	Sept. 22, 1924	"	"	" (Z 331+)
"	" Vanua Mbalavu (C.)	Sept. 23, 1924	"	"	" (Z 333+)
"	" Lomaloma (S end Vanua Mbalavu)	Sept. 24, 1924	"	"	" (Z 336+)

Year	Month	Day	Event	Location	Notes
1900	Jan	1
1900	Jan	2
1900	Jan	3
1900	Jan	4
1900	Jan	5
1900	Jan	6
1900	Jan	7
1900	Jan	8
1900	Jan	9
1900	Jan	10
1900	Jan	11
1900	Jan	12
1900	Jan	13
1900	Jan	14
1900	Jan	15
1900	Jan	16
1900	Jan	17
1900	Jan	18
1900	Jan	19
1900	Jan	20
1900	Jan	21
1900	Jan	22
1900	Jan	23
1900	Jan	24
1900	Jan	25
1900	Jan	26
1900	Jan	27
1900	Jan	28
1900	Jan	29
1900	Jan	30
1900	Jan	31
1900	Feb	1
1900	Feb	2
1900	Feb	3
1900	Feb	4
1900	Feb	5
1900	Feb	6
1900	Feb	7
1900	Feb	8
1900	Feb	9
1900	Feb	10
1900	Feb	11
1900	Feb	12
1900	Feb	13
1900	Feb	14
1900	Feb	15
1900	Feb	16
1900	Feb	17
1900	Feb	18
1900	Feb	19
1900	Feb	20
1900	Feb	21
1900	Feb	22
1900	Feb	23
1900	Feb	24
1900	Feb	25
1900	Feb	26
1900	Feb	27
1900	Feb	28
1900	Feb	29
1900	Feb	30
1900	Mar	1
1900	Mar	2
1900	Mar	3
1900	Mar	4
1900	Mar	5
1900	Mar	6
1900	Mar	7
1900	Mar	8
1900	Mar	9
1900	Mar	10
1900	Mar	11
1900	Mar	12
1900	Mar	13
1900	Mar	14
1900	Mar	15
1900	Mar	16
1900	Mar	17
1900	Mar	18
1900	Mar	19
1900	Mar	20
1900	Mar	21
1900	Mar	22
1900	Mar	23
1900	Mar	24
1900	Mar	25
1900	Mar	26
1900	Mar	27
1900	Mar	28
1900	Mar	29
1900	Mar	30
1900	Mar	31
1900	Apr	1
1900	Apr	2
1900	Apr	3
1900	Apr	4
1900	Apr	5
1900	Apr	6
1900	Apr	7
1900	Apr	8
1900	Apr	9
1900	Apr	10
1900	Apr	11
1900	Apr	12
1900	Apr	13
1900	Apr	14
1900	Apr	15
1900	Apr	16
1900	Apr	17
1900	Apr	18
1900	Apr	19
1900	Apr	20
1900	Apr	21
1900	Apr	22
1900	Apr	23
1900	Apr	24
1900	Apr	25
1900	Apr	26
1900	Apr	27
1900	Apr	28
1900	Apr	29
1900	Apr	30
1900	Apr	30

FIJI	Lau	Munia I.	Sept. 25, 1924	Beck (F 78),	Correia	Bryan (Z 339)
"	"	Thikombia-i-Lau	" 26, "	" (F 79)	"	" (Z 343+)
"	"	Sovu islets	" 27, "	"	"	" (Z 347+)
"	"	Kimbombo Is.	" 28-29, "	"	"	" (Z 349+)
"	"	Wailangilala I.	" 29-30, "	" (F 80)	"	" (Z 353+)
"	"	Naitamba I.	" 30, "	" (F 81)	"	" (Z 356+)
"	"	Tathata & Kaimbu	Oct. 1, "	"	"	" (Z 558+)
"	"	Nukutolu Is.	" 1, "	" (did not land)	"	" (Z 361+)
"	"	Vatuvara I.	" 2, "	" (F 82)	"	" (Z 363+)
"	Suva		" 3-8, "	"	"	" (Z 367+)
"	Ovalau, Levuka		" 9-16 "	" (F 85)	" (N 170)	" (Z 371+)
				(Attended Fiji Jubilee celebration)		
"	Wakaya I.		" 16-19, "	Beck (F 86)	Correia on Ovalau,	Bryan (Z 379+)
				(Bryan left <u>France</u> Oct.18, going to Levuka on Mr. de Moncey's cutter. Spent Oct. 19-20 in interior of Ovalau; Ovalau to Lautoka Oct. 23-29; Suva to Honolulu, Oct.30 - Nov.7,1924.)		
"	Makongai I.		Oct. 19-23,1924.	Beck (F 88)	(Correia on Ovalau I.)	
"	Ovalau, Levuka		" 23-25 "	" (F 90)	Correia rejoined <u>France</u> .	
"	Kandavu I.		" 26, "	" (F 91)	" (N 175)	
"	Vanua Kula I.		" 27, "	"	"	
"	Yaukuve I.		" 28, "	"	" (stayed on Yaukuvé I.)	
"	Yaukuve Lailai		" 28, "	" (F 92)		
"	Vuro I.		" 29, "	" (F 93)	"	
"	Ono I.		" 29-31, "	" (F 94)	"	
"	Kandavu I.		Nov. 1-6, "	" (F 95)	"	
"	" Thikombia peak		" 8-11, "	" (F 98)	"	
"	" Denham		" 11-12, "	" (F 98)	"	
"	Vatu Lailai I.		" 13, "	" (F 99)	"	
"	Suva		" 14-18, "	"	"	
	[N.E Fiji group]					
"	Taviuni I.		" 24, "	"	"	
"	Ngamea (Nggamea)		" 25, "	" (F 102)	"	
"	Nanuku		" 26, "	"	"	
"	Nukumbasanga I.		" 27 "	" (F 103)	"	
"	Nukumbakate I.		" 27 "	"	"	
"	Ngele Levu I.		" 28 "	"	"	
"	Kandavu, Taulalia		" 28 "	" (F 105)	"	
"	Vataua I.		" 29 "	" (F 105)	"	
"	Thikombia I.		Dec. 1, "	"	"	
"	Rambi I.		" 3-4, "	"	"	
"	Kioa I.		" 5-6, "	" (F 106)	"	

Page No.	Date	Particulars	Debit	Credit
1	1911	Balance		100.00
2	1911	...	50.00	
3	1911	...		25.00
4	1911	...	10.00	
5	1911	...		15.00
6	1911	...	20.00	
7	1911	...		30.00
8	1911	...	40.00	
9	1911	...		50.00
10	1911	...	60.00	
11	1911	...		70.00
12	1911	...	80.00	
13	1911	...		90.00
14	1911	...	100.00	
15	1911	...		110.00
16	1911	...	120.00	
17	1911	...		130.00
18	1911	...	140.00	
19	1911	...		150.00
20	1911	...	160.00	
21	1911	...		170.00
22	1911	...	180.00	
23	1911	...		190.00
24	1911	...	200.00	
25	1911	...		210.00
26	1911	...	220.00	
27	1911	...		230.00
28	1911	...	240.00	
29	1911	...		250.00
30	1911	...	260.00	
31	1911	...		270.00
32	1911	...	280.00	
33	1911	...		290.00
34	1911	...	300.00	
35	1911	...		310.00
36	1911	...	320.00	
37	1911	...		330.00
38	1911	...	340.00	
39	1911	...		350.00
40	1911	...	360.00	
41	1911	...		370.00
42	1911	...	380.00	
43	1911	...		390.00
44	1911	...	400.00	
45	1911	...		410.00
46	1911	...	420.00	
47	1911	...		430.00
48	1911	...	440.00	
49	1911	...		450.00
50	1911	...	460.00	
51	1911	...		470.00
52	1911	...	480.00	
53	1911	...		490.00
54	1911	...	500.00	
55	1911	...		510.00
56	1911	...	520.00	
57	1911	...		530.00
58	1911	...	540.00	
59	1911	...		550.00
60	1911	...	560.00	
61	1911	...		570.00
62	1911	...	580.00	
63	1911	...		590.00
64	1911	...	600.00	
65	1911	...		610.00
66	1911	...	620.00	
67	1911	...		630.00
68	1911	...	640.00	
69	1911	...		650.00
70	1911	...	660.00	
71	1911	...		670.00
72	1911	...	680.00	
73	1911	...		690.00
74	1911	...	700.00	
75	1911	...		710.00
76	1911	...	720.00	
77	1911	...		730.00
78	1911	...	740.00	
79	1911	...		750.00
80	1911	...	760.00	
81	1911	...		770.00
82	1911	...	780.00	
83	1911	...		790.00
84	1911	...	800.00	
85	1911	...		810.00
86	1911	...	820.00	
87	1911	...		830.00
88	1911	...	840.00	
89	1911	...		850.00
90	1911	...	860.00	
91	1911	...		870.00
92	1911	...	880.00	
93	1911	...		890.00
94	1911	...	900.00	
95	1911	...		910.00
96	1911	...	920.00	
97	1911	...		930.00
98	1911	...	940.00	
99	1911	...		950.00
100	1911	...	960.00	

FIJI	Vanua Levu I.	Dec. 7-9, 1924	Beck (F 109)	Correia
"	Viti Levu, Yanutha	" 10, "	"	"
"	" " Wairiki	" 11-18 "	"	"
"	" " Koro	" 19-22 "	" (F 111)	"
"	Suva	" 23-29 "	"	"
"	Viwa	Jan. 1, 1925	"	"
"	Yasawa Is.	" 2 "	"	"
"	" Matathoni Levu	" 3-5, "	" (F 114)	"
"	" Round I.	" 6 "	" (F 115)	"
"	" Kinsilk I.	" 6, "	"	"
"	" Yasawa I.	" 7, "	" (F 116)	" (N)
"	" "Awawa"(Asaua?)	" 8, "	"	"
"	" Nathula I.	" 8, "	"	"
"	" Naviti I.	" 9-10, "	"	"
"	" Waia I.	" 12-14, "	" (F 117)	"
"	" Navandra I.	" 15, "	"	"
"	" Baldwin I.	" 15, "	"	"
"	" Mondriki II.	" 16, "	"	"
"	" Yanuya I.	" 16, "	"	"
"	" Tavua I.	" 16 "	" (F 119)	" (N)
"	" Nqualito I.	" 17, "	"	"
"	" Malolo I.	" 17-19 "	"	"
"	Viti Levu, Lovuka I.	" 19 "	"	" (N)
"	" " Lautoka	" 19-20 "	" (F 121)	"
"	Malaki I.	" 20-21 "	"	"
"	Manua Levu, Yendua	" 22 "	"	"
"	" " Yanganga	" 23 "	"	"
"	" Kia I.	" 26 "	"	"
"	Vanua Levu, Mathuata	" 27 "	" (F 124)	"
"	" " -	" 28 "	"	"
"	" " Mbua	" 30 "	"	"
"	" " Vutu-i-Ra ?	" 31 "	" (F 126)	"
"	" " Nanema I.	Feb. 1-2. "	"	"
"	" " ? locality	" 3-14 "	" (F 128)	"
"	(Koro Sea) Nairai I.	" 15-16 "	" (F 130)	"
"	" " Ngau I.	" 17-20 "	" (F 131)	"
"	" " Mbatiki I.	" 21 "	"	"
"	Suva (summary)	" 23-24 "	" (F 133)	"
"	Viti Levu, Yanutha I.	" 25, "	"	"
"	Mbenga [Beqa] I.	" 26-27 "	"	"
"	Storm islets	" 28 "	"	"

Page No.	Page No.	Page No.	Page No.
1	2	3	4
5	6	7	8
9	10	11	12
13	14	15	16
17	18	19	20
21	22	23	24
25	26	27	28
29	30	31	32
33	34	35	36
37	38	39	40
41	42	43	44
45	46	47	48
49	50	51	52
53	54	55	56
57	58	59	60
61	62	63	64
65	66	67	68
69	70	71	72
73	74	75	76
77	78	79	80
81	82	83	84
85	86	87	88
89	90	91	92
93	94	95	96
97	98	99	100

FIJI	Ovalau I.	March 1-18, 1925	Correia	
"	Suva	" 1-18 "	Beck (F 140±)	
"	Viti Levu	Mr. Beck spent April and May 1925 in the interior of Viti Levu, while Mr. Correia made the following trip:-		
Wallis & Futuna:	Uvea I.	April 25 - May 1, 1925	Correia (N)	
"	"	Futuna I. May 4 - 11, 1925	"	
"	"	Alofi I. " 11-13, "	"	
FIJI	Rotuma I.	" 18-25, "	"	
"	Suva	" 30 "	"	

Correia then went to the southern Lau group and joined Beck at Nukualofa, Tonga.

"	Kandavu I., Denham I	June 10-12, 1925.	Correia (O)	
"	S.Lau Is. Vatoa I.	" 17-19, "	" (O 4)	
"	" Ono-i-Lau	" 20-24, "	" (O)	
TONGA	Nukualofa	June 27 - July 8, 1925	Beck (F ¹⁴⁴ 141+)	" (O)
"	Eua I.	July 8 - 11, 1925	"	"
"	Ata I.	" 13-14, "	" (F 145)	"
"	Kelelesia I.	" 17, "	"	"
"	Tonumeia I.	" 18, "	"	"
"	Telekitonga I.	" 19, "	"	"
"	Nomuka I.	" 22, "	" (F 148)	"
"	Hungatonga I.	" 23, "	"	"
"	Hungahapai I.	" 24, "	" (F 150)	"
"	Tofua I.	" 27-28, "	" (F 151)	"
"	Kao I.	" 29, "	"	"
"	Fotuhaa I.	" 30, "	"	"
"	Pudupudua I.	" 31, "	" (F 157)	"
"	Haafeva ("Haaefa")	" 31, "	"	"
"	Teauba I.	" 31, "	"	"
"	Tongva I.	Aug. 1, "	"	"
"	Fonuaika I.	" 1, "	"	"
"	Beabea I.	" 1, "	"	"
"	Fakahigu I.	" 1, "	"	"
"	Oua I.	" 3, "	"	"
"	Limu I.	" 3, "	"	"
"	Tofanga I.	" 3 "	"	"
"	Uiha I.	" 3-4 "	" (F 160)	"
"	Uoleva I.	" 5 "	"	"
"	Lifuka I.	" 5 "	"	"
"	Haapai I.	" 5 "	"	"
"	Foa I.	" 6 "	"	"

1917
 1918
 1919
 1920
 1921
 1922
 1923
 1924
 1925
 1926
 1927
 1928
 1929
 1930
 1931
 1932
 1933
 1934
 1935
 1936
 1937
 1938
 1939
 1940
 1941
 1942
 1943
 1944
 1945
 1946
 1947
 1948
 1949
 1950
 1951
 1952
 1953
 1954
 1955
 1956
 1957
 1958
 1959
 1960
 1961
 1962
 1963
 1964
 1965
 1966
 1967
 1968
 1969
 1970
 1971
 1972
 1973
 1974
 1975
 1976
 1977
 1978
 1979
 1980
 1981
 1982
 1983
 1984
 1985
 1986
 1987
 1988
 1989
 1990
 1991
 1992
 1993
 1994
 1995
 1996
 1997
 1998
 1999
 2000
 2001
 2002
 2003
 2004
 2005
 2006
 2007
 2008
 2009
 2010
 2011
 2012
 2013
 2014
 2015
 2016
 2017
 2018
 2019
 2020
 2021
 2022
 2023
 2024
 2025
 2026
 2027
 2028
 2029
 2030
 2031
 2032
 2033
 2034
 2035
 2036
 2037
 2038
 2039
 2040
 2041
 2042
 2043
 2044
 2045
 2046
 2047
 2048
 2049
 2050
 2051
 2052
 2053
 2054
 2055
 2056
 2057
 2058
 2059
 2060
 2061
 2062
 2063
 2064
 2065
 2066
 2067
 2068
 2069
 2070
 2071
 2072
 2073
 2074
 2075
 2076
 2077
 2078
 2079
 2080
 2081
 2082
 2083
 2084
 2085
 2086
 2087
 2088
 2089
 2090
 2091
 2092
 2093
 2094
 2095
 2096
 2097
 2098
 2099
 2100

TONGA	Haano I.	Aug. 6, 1925	Beck	Correia
"	Luahoko ("Lauhoke")	" 7, "	"	"
"	Moungaone I.	" 7, "	"	"
"	Ovaka I.	" 8, "	"	"
"	Vavau I.	" 9-11, "	" (F 162)	"
"	Vaimalo I.(Waimale)	" 11, "	"	"
"	Kapa I.	" 12, "	" (F 163)	"
"	Ava I.	" 12, "	"	✓
"	Taunga (Euakafa) I.	" 12, "	"	"
"	Manitina I.	" 12, "	"	"
"	Late I.	" 13, "	" (F 164)	"
"	Toku I.	" 14, "	"	"
"	Fonualei ("Fanuilai")	" 15, "	" (F 165)	"
"	Niuafou ("Fiaufau")	" 17, "	"	" (O 7)
"	Tafahi ("Boscawen")	" 24-25, "	" (F 168)	"
"	Niuatobutabu (Keppel)	" 25-26, "	" (F 169)	"
FIJI	Suva	" 31, "	" (F 170)	"
"	Collecting during September and October 1925, apparently was done on the island of Viti Levu, see Beck F 203+ and Correia (O 19+). Beck left Suva for New Zealand, via the Kermadec Islands, October 30, 1925. Correia joined him on the Great Barrier Reef, Jan.1926.			
KERMADEC	Herald islets	Nov. 11-13, 1925	Beck (D 80-98)	
"	Raoul ("Sunday")	" 14, "	"	
"	Herald islets	" 16-21, "	"	
"	Macauley I.	" 22-23, "	"	
NEW ZEALAND	Auckland	Dec. 11, "	"	
"	"Noises Is."(?Snares?)	Jan.6,1926	"	
"	Auckland Harbor,	Jan. 14, "	"	
"	Hen and Chickens,	" 14-16, 1926	" (F 207)	
Great Barrier Reef:	Anvil I.	Jan.18, "	" (D 103+)	Correia (O)
"	"	" Channel " 18, "	"	"
"	"	" Culver " 18, "	"	"
"	"	" Cuvier " 19, "	"	"
"	"	" Mercury Is. 20, "	"	"
New Zealand	Lyttrilton & Christchurch	Jan.26,1926	"	"
"	" Akarea	Feb. 1-5, 1926	" (D 111)	" (O 27)
Antipodes Is.		" 17-25 "	"	"
Bounty Islands		" 27-28, "	" (D 125)	" (O 30)
Chatham Is.:	Pitt I.	Mar. 3-4, "	"	"
"	Rabbit I.	" 6, "	"	"

BOUNTY	Round I.	Mar. 8, 1926	Beck (D),	Correia
"	(?) Southeast I.	" 15-17 "	"	"
NEW ZEALAND	Auckland	" 25, "	" (to D 199)	"
Norfolk Island		" 24-31 "		Correia (O 41+)
"	Phillips I.	" 31, "		"
NEW HEBRIDES	Aneityum I.	June 9-14,"		" (O)
"	" Efate, Vila	" 16, "		"
"	" " "	" 21-July 3, 1926	Beck (D 156)	" (O 54)
"	" Nguna I.	July 3, 1926	"	" (O 57)
"	" Mau I.	" 5-6, "	" (D 161)	" (O 60)
"	" Mai I.(Three Hills)	" 7-13 "	"	"
"	" Efate, Vila	" 15-20 "	" (D 170)	"
"	" Monument Rock	" 22, "	"	"
"	" Makura I.	" 23, "	"	"
"	" Tangariki I.	" 24, "	"	"
"	" Tongoa I.	" 26-31, "	" (D 173)	"
"	" Epi I.	Aug. 2-8, "	"	"
"	" Lopevi I.	" 9-11, "	"	"
"	" Pauuma I.	" 12-15 "	"	"
"	" Ambrym I.	" 15-17, "	" (D 177)	"
"	" Malekula I.	" 17-26, "	" (D 179+)	"
"	" " Wala	" 25, "	"	"
"	" Malo I.	" 27-Sept.1, 1926	"	"
"	" Espiritu Santo I.	Sept.2-5, 1926	" (186)	"
"	" Dolphin I.	" 6-7, "	"	"
BANKS Is.	Meralav I.	" 8, "	"	"
"	Gaua I.	" 10-13, "	"	"
"	Meralav I.	" 14-15, "	"	"
"	Valua I.	" 17-18, "	"	"
Santa Cruz, Vanikoro I.		" 19-24, "	" (D 194)	"
"	" Naunha I.	" 25, "	"	"
"	" Uputua I.	" 26-Oct.1, 1926	"	"
"	" Disappointment I.	Oct. 2-5, 1926	"	"
"	" Lomlom I.	" 6-11, "	"	"
"	" Napani I.	" 12-16, "	"	"
"	" Santa Cruz I.	" 18, "	"	"
"	" Vanikoro I.	" 25-31, "	"	"
Banks Is.	North Torres I.	Nov.2-5, "	" (D)	" (O)
"	" Valua (Saddle)I.	" 4 "	"	"
"	" South Torres I.	" 5 "	"	"

1870
1871
1872
1873
1874
1875
1876
1877
1878
1879
1880
1881
1882
1883
1884
1885
1886
1887
1888
1889
1890
1891
1892
1893
1894
1895
1896
1897
1898
1899
1900

BANKS Is. Vanua Lava	Nov.8-12,1926	Beck (D)	Correia (O)
" Ureparapara I.	" 13-16, "	"	"
" Gaua I.	" 19-23, "	"	"
NEW HEBRIDES Tangoa I.	" 28 - Dec.4,1926	"	"
" " Tasariki (?)	Dec. 7-8 m 1926	"	"
" " Tangoa I.	" 9, "	"	(Correia left the <u>France</u>)
" " Efate, Vila,	" 15-21, "	"	"
" " Leleppa I.	" 23, "	"	"
" " Epi I.	" 27, "	"	"
" " North Ambryn I.	" 29-30, "	"	"
" " Pentacoste I.	J an . 3-7, 1927	"	"
" " Aoba I.	" 9-10, "	"	"
" " Santo I.	" 12-13, "	"	Dr. Drowne joins <u>FRANCE</u> .
" " Aoba I.	" 14-21, "	Beck	Drowne (P)
" " Aurora I.	" 22-26, "	"	"
SANTA CRUZ Fataka (Mitre) I.	Feb. 3, 1927	"	"
" " Anuda (Cherry) I.	" 7-8, "	" (D 218)	"
" " Tecopia I.	" 11-12 "	" (D 222)	"
" " Vanikoro I.	" 15-20 "	"	"
" " Santa Cruz I.	" 23-28 "	"	"
" " Tinakula I.	Mar. 2-4,"	" (D 223)	"
SOLOMON Is. Owa Roha (Santa Ana)	Mar.9 - Apr.6	"	"
" San Cristobal, Kiba Kiva	Apr.7-11 1927	"	"
" Ugi I.	Apr. 12-13, "	"	"
" Guadalcanar I.	" 15-20, "	"	"
" " Malapa	" 21, "	"	"
" " Beagle I.	" 22-23, "	"	"
" " Kau Kau River	" 25-27, "	"	"
" Florida I. Tulagi Hbr.	" 29 - May 12,1927	" (D 235)	"
" Guadalcanar I.	May 12-20, 1927	"	"
" Florida, Tulagi Hbr.	" 21-23, "	"	"
" Guadalcanar I.	" 24-26, "	" (D.238)	"
" Florida I.,Tulagi Hbr.	" 27 "	"	Dr. Drowne returns.
" Guadalcanar I.	" 28 - June 2,1927	"	Drowne
" Savo I.	June 3-4, 1927	" (D 238)	"
" Tulagi Harbor	" 6-July 8, 1927	" (D 244+)	"
" Guadalcanar I.	July 8-28, 1927	"	"
" Russel Is. Moire I.	" 30, "	" (D 247)	"
" " "Kimonie" (?Miomie)	" 30, "	"	"
" " Banika I.	Aug.1, 1927	" (D 253)	"
" " Pavuvu I.	" 2-7, "	" (D 254)	"

1870
1871
1872
1873
1874
1875
1876
1877
1878
1879
1880
1881
1882
1883
1884
1885
1886
1887
1888
1889
1890
1891
1892
1893
1894
1895
1896
1897
1898
1899
1900

SOLOMON	Russell Is., Baraku (Murray)	Aug. 9, 1927	Beck	Drowns
"	" "	Aug. 10, 1927	"	"
"	Ysabel I.	" 13 - Sept. 1,	" (D 257)	"
"	Ramos I.	Sept. 4-5, 1927	" (D 260)	"
"	Ysabel I & islets	" 6-11, "	"	"
"	" Bates I.	" 12-13, "	"	"
"	Arnavan I & islets	" 14-15 "	"	"
"	N. Georgia, Gizo I. 8	" 18-20 "	"	"
"	" Kolombangara I.	" 22-Oct. 17, 1927	"	"
"	Tulagi Harbor	Oct. 3-8, 1927	" (alone)	
"		" 11, Richards and Hamlin joined expedition.		
"	Vella Lavella	" 18, 1927	Beck, Richards, Hamlin, Drowne (D 271) (R)	(S) (P)
"	New Georgia, Ganonga I	" 19-25, "	" "	" "
"	Simbo I.	" 26-28, "	" "	" "
"	N. Georgia, Gizo I.	" 29-Nov. 3, 1927	" "	" "
"	" "Bagi" ?	Nov. 4-7. "	" "	" "
"	" Vella Lavella I.	" 8-16, "	Beck (D 278) "	" (Q)
"	Choiseul I.	" 18-28, "	" (D 280) "	" "
"	Shortland Is.	" 30-Dec. 3, "	" Richards	" "
"	Treasury Is. ("Mono")	Dec. 6-7, 1927	Beck (D. 283) "	" "
"	"Whitney Is. (?)"	" 8-9, "	" "	" "
"	Shortland Is.	" 12-16, "	" (D 289) "	" "
"	Bougainville I.	" 19-25 "	" "	" "
	Hamlin (S), Drowne (Q), and Richards (Q) collected on Bougainville Island, December 26 to February 26, 1928. Beck alone, on the <u>France</u> , went to:-			
BISMARCK,	New Ireland	Jan. 11-13, 1928	Beck (D 300)	
"	New Britain, Rabaul	" 14 - Feb. 7,	" (D 304)	
NEW GUINEA,	Samarai,	Feb. 14, 1928.	"	

Beck left the expedition in February, taking the log of the France with him. The ship picked up Drowne, Hamlin and Richards at Kieta, Bougainville Island, on March 12, taking them to Rabaul, which they reached March 20, 1928. No appreciable collecting was done during this period. Dr. Drowne and Guy Richards left the expedition at Rabaul, ^{on} ^{22,} about March 30, 1928. Mr. and Mrs. Beck later went to Sydney, Australia, and later did some collecting in New Guinea. Hannibal Hamlin took command of the Expedition and continued on the France through the Solomon Islands, Louisiade Archipelago, Trobriand and d'Entrecasteaux groups (see page 22.)

Faint, illegible text, possibly bleed-through from the reverse side of the page. The text is arranged in several paragraphs and appears to be a formal document or report.

SOLOMON	Buka I.	April 5-14, 1928	Hamlin (S 171+)
"	Bougainville I.	" 16-May 10, 1928	" (S 181+)
"	Oema I.	May 11, 1928	" (S 206)
"	Shortland I.	" 12, "	" (S 207)
"	New Georgia, Rendova	" 19-26, "	" (S 209+)
"	" " Gizo	" 27-June 1, "	" (S 213+)
"	" " "	June 5-20, "	" (S 218+)
"	" " Kicha I.	" 23, "	" (S 230+)
"	" " Gatukai (?)	" 24-30, "	" (S 232+)
"	" " Rua Dika(?)	July 3, "	" (S 235+)
"	" " Olevuga Is.	" 4-14, "	" (S 236+)
"	" " Vangunu	" 17-20, "	" (S 239+)
"	" " Auckland ?	" 21-Aug. 1, "	" (S 242+)
"	Florida Is. Tetipari	Aug. 3-10, "	" (S 249+)
"	Savo I. & Tulagi	" 16-23, "	" (S 259+)
"	Rennell I.	" 27-Sept. 7, 1928	" (S 262+)
NEW GUINEA	Samarai	Sept. 13-Oct 5, " <u>France</u> overhauled, Hamlin (S 264+)	
		Oct. 6, 1928	"Stood out for Bonvouloir Is."
LOUISIADE,	Hastings I.	Oct. 8, "	Hamlin (S 268+)
"	East I.	" 10-11, "	" (S 269+)
WOODLARK	Alcester Is.	" 12-13, "	" (S 271+)
"	Woodlark I.	" 13-24, "	" (S 272+)
"	Gawa I.	" 26, "	" (S 279+)
"	Duggumenu I.	" 27, "	" (")
"	Iwa I.	" 29-31, "	" (S 280+)
TROBRIAND	Kaileuna I.	Nov. 1-4, "	" (S 282+)
"	Kiriwina I.	" 5-8, "	" (S 284+)
D'ENTRECASTEAUX	Wamea I.	" 10, "	" (T 2)
"	Fergusson I.	" 12- ¹⁸ 25 , " 23-25	" (T-4+)
	Goodenough	" 19-23 (See Novitates 1792, p 7)	"
NEW GUINEA	Samarai	" 27-Dec. 4, 1928	" (T 12+)
"	Port Moresby	Dec. 9-10, "	" (T 16+)
"	Samarai	Dec. 11, "	" (T 16+)

Hamlin and native collector, David, left France and went north to the region around Buna, N.G., where they collected (T 16-34).

They rejoined the schooner at Baniara, N.G. on Jan. 25, 1929. Meanwhile:-

D'ENTRECASTEAUX,	Normanby I.	Dec. 18-28, 1928,	Teora & Charlie (native collectors)
"	Fergusson I.	" 29-Jan. 18, 1929	" " " "

[Note: The native collectors reversed all sex symbols on labels; these Hamlin changed back; also some doubt about iris colors. (T 36-37)]

1870
 1871
 1872
 1873
 1874
 1875
 1876
 1877
 1878
 1879
 1880
 1881
 1882
 1883
 1884
 1885
 1886
 1887
 1888
 1889
 1890
 1891
 1892
 1893
 1894
 1895
 1896
 1897
 1898
 1899
 1900
 1901
 1902
 1903
 1904
 1905
 1906
 1907
 1908
 1909
 1910
 1911
 1912
 1913
 1914
 1915
 1916
 1917
 1918
 1919
 1920
 1921
 1922
 1923
 1924
 1925
 1926
 1927
 1928
 1929
 1930
 1931
 1932
 1933
 1934
 1935
 1936
 1937
 1938
 1939
 1940
 1941
 1942
 1943
 1944
 1945
 1946
 1947
 1948
 1949
 1950
 1951
 1952
 1953
 1954
 1955
 1956
 1957
 1958
 1959
 1960
 1961
 1962
 1963
 1964
 1965
 1966
 1967
 1968
 1969
 1970
 1971
 1972
 1973
 1974
 1975
 1976
 1977
 1978
 1979
 1980
 1981
 1982
 1983
 1984
 1985
 1986
 1987
 1988
 1989
 1990
 1991
 1992
 1993
 1994
 1995
 1996
 1997
 1998
 1999
 2000
 2001
 2002
 2003
 2004
 2005
 2006
 2007
 2008
 2009
 2010
 2011
 2012
 2013
 2014
 2015
 2016
 2017
 2018
 2019
 2020
 2021
 2022
 2023
 2024
 2025
 2026
 2027
 2028
 2029
 2030
 2031
 2032
 2033
 2034
 2035
 2036
 2037
 2038
 2039
 2040
 2041
 2042
 2043
 2044
 2045
 2046
 2047
 2048
 2049
 2050
 2051
 2052
 2053
 2054
 2055
 2056
 2057
 2058
 2059
 2060
 2061
 2062
 2063
 2064
 2065
 2066
 2067
 2068
 2069
 2070
 2071
 2072
 2073
 2074
 2075
 2076
 2077
 2078
 2079
 2080
 2081
 2082
 2083
 2084
 2085
 2086
 2087
 2088
 2089
 2090
 2091
 2092
 2093
 2094
 2095
 2096
 2097
 2098
 2099
 2100

NEW GUINEA, Baniara (left)	Jan. 26, 1929	Hamlin (T 39+)
" " up S.E. coast	" 27-31 "	" (T 40)
" " Samarai	" 31-Feb.11, 1929	" (T 40-41)
LOUISIADE, Tagula I.	Feb. 15-23, 1929	" (T 48-52)
" Rossel I.	" 25-Mar.3, "	" (T 53+)
NEW GUINEA, Samarai	Mar.10-Apr.26, "	" (T 56+)
" " Milne Bat area	Apr. 1-5, "	" (T 58-60)
LOUISIADE Panasesa I.	" 28-29, "	" (T 64)
" Mudge I.(Nari = Narru)	" 29 "	" (T 64)
NEW GUINEA Samarai	Apr.30-May 11, "	" (T 64)
" " Yule I.& mainland	May 15-June 26, "	" (T 65-73)
" " Samarai	July 3-10, 1929	Hamlin (T 75) joined by E. Mayr
SOLOMON Shortland I.	" 15-16, "	" (T 76+) E. Mayr
" Bougainville, Buin	" 17-30, "	" (T 77+) "
BISMARCK Nissan (Green) I.	Aug. 3-10, "	" (T 84+ & T 236+) E. Mayr
SOLOMON Buka I.	" 14-21, "	" (T 88+) "
" Bougainville, Kieta	" 22-Sept.3, 1929	" (T 95+) "
	Aug.29, 1929, Eyerdam & Coultas joined <u>France</u> .	
SOLOMON Shortland I.	Sept.6-14, "	Hamlin (T 100 & 225), Mayr, Eyerdam (U 2+), Coultas (V 16)
" Choiseul I.	" 15-Nov.5, "	Mayr, Eyerdam, Coultas Hamlin stayed to repair <u>France</u> (T 100+)
" San Cristobal I.	Nov.15-Jan.6, 1930	Mayr, Eyerdam (U), Coultas (V 44+)
" Owa Raha I.(Santa Anna)	Jan.1-8, 1930	Coultas (V 78+)
" Buena Vista I.	Jan. 7-8, 1930	Hamlin (T 132+)
" Florida I.	Jan.9-25, "	" (T 135+)
" Tulagi	Jan. 23, "	Hamlin turned over leadership to Coultas; Mayr, Eyerdam rejoined <u>France</u> .
" Malaita I., Auki	Jan.25-28 "	Mayr, Coultas, Eyerdam, Hamlin (T 154)
" " Su'u	" 29-Feb.17, "	" " " " " "
" Tulagi	Feb.17-24, 1930,	Dr. Mayr left to return to Germany.
" Malaita, Su'u	" 25-Mar.2, "	Hamlin (T 100) , Eyerdam, Coultas (V 120)
" " (interior)	Mar.3-18, "	" Eyerdam, Coultas (V 122+)
" Gower I.	Mar.19-26, "	Hamlin took <u>France</u> to Ulawa I.
" Tulagi	Apr. 2-8, "	" ^{Coultas & Eyerdam remained on Malaita from Mar 3 - Apr 17, 1930} " ^{Back on Malaita}
" Tulagi	Apr. 21-May 12 "	Coultas, Eyerdam, Hamlin (U 107)
" Rennell I.	May 16-28, 1930	" " " (U 119+)
" Belona I.	" 29-30, "	" " " (U 144+)
" Tulagi	June 5-16, "	During this period Eyerdam and Hamlin left the <u>France</u> . Eyerdam sailed on S.S. <u>Elveric</u> , in August; Hamlin on S.S. <u>Morinda</u> , Aug.8. Coultas continued with the <u>France</u> .

(See p. 24)

The first part of the document discusses the importance of maintaining accurate records of all transactions. It emphasizes that every entry should be supported by a valid receipt or invoice. This ensures transparency and allows for easy verification of the data.

In the second section, the author details the various methods used to collect and analyze the data. This includes both manual and automated processes. The manual process involves reviewing each entry individually, while the automated process uses software to identify patterns and anomalies.

The third part of the document focuses on the results of the analysis. It shows that there are several areas where the data deviates from the expected norms. These deviations are likely due to human error or system malfunctions. The author provides a detailed breakdown of these errors and suggests ways to prevent them in the future.

Finally, the document concludes with a summary of the findings and a list of recommendations. The recommendations include implementing stricter controls over data entry, improving the accuracy of the automated systems, and providing additional training for the staff.

SOLOMON	Tulagi	Aug. 14-Sept.17,1930	Coultas (V 212)
"	Gower I.	Sept.18- " 23, "	" (V 217+)
"	Roncador Reef	" 24-25, "	" (V 219+)
"	Ontong Java atoll	Sept. 26-Oct.10 "	" (220+)
	En route to Ponape, Caroline Is.,	Oct.11-23	" (223-4)
CAROLINE	Ponape I.	Oct. 26, 1930- Nov.30,1930	" (W 1+)
"	" Ronkiti	Nov.30 - Dec. 10, 1930	" (W 18+)
"	" interior	Dec.10-13, 1930	" (W.23+)
"	" Ronkiti	Dec.13-18, "	" (W 25+)
"	" interior	" 19-29, "	" (W 27+)
"	" Harbor	" 30-Jan.5,"1931	" (W 33+)
"	en route to Kusaie	Jan.6-14, 1931	" (W 36+)
"	Kusaie I.,Lele Hbr.	" 15-19 "	" (W 51+)
"	"	Jan.19-26, " J.B.Riddell collecting; Coultas laid up with blood poisoning; crew overhauling <u>France</u> . The <u>France</u> returned to Ponape, where Riddell left the expedition Feb. 28; returned to Kusaie Feb. 28, 1931 (Coultas, W 58+)	
"	Kusaie, Lele I. vicinity	Mar.1-3,1931.	Coultas (W 60+)
"	" main island	March 4 - June 11,1931	" (W 61-84)
	(En route to Guam	June 11 - 24, 1931	" (W 102+)
MARIANAS	Guam, Port Apra,	June 24-July 14 when <u>France</u> sailed to Manila and Coultas went into the Guam hospital until Aug.8,1931	(W 120+)
"	Guam	Aug.9-30, 1931	Coultas collected on Guam (W 121+)
"	Saipan I.	Aug.31, arrived Sept.1, engaged with government to Sept.6.	
"	Tinian I.	Sept.6-14, 1931	Coultas collected on Tinian ((W 132+)
"	Saipan I.	Sept.15-26, "	No collecting by Coultas (W 137+)
CAROLINE,		Sept.27-Oct. 2,1931	en route to Palau on SS <u>Omi Maru</u> (W 139)
"	Koror I.	Oct.2-5, 1931	Coultas on Koror (W 140+)
"	Babelthuap,"Eyri"= Airai,	Oct. 6-8,1931	" (W 145+)
"	Koror & small islets	" 9-Nov.9 "	" (W 148+)
"	Babelthuap (interior)	Nov.10-30 "	" (W 165+)
"	" (south end)	Dec. 1, 1931	" (W 175+)
"	Koror & adjacent islets	" 2-8 "	" (W 176+)
"	Babelthuap	" 9-16," "	" (W 178+)
"	Koror	" 15, "	<u>France</u> returned from Manila (W 183) mover aboard; John and Harold James from Seattle. Coultas (W 184+)
"	Peleliu ("Peleleul")	" 17-18,1931	Collected & returned to Koror (W 185)
"	Koror I.	" 19-26, "	Coultas (W 187)
BISMARCK	to Rabaul	Dec.26-31, arr. Jan.4,1932	" (W 191)
DUTCH N.G.	Manokwari	Jan.5-11,1932.	"Put in in distress" Coultas (W 192)
"	"	To Hollandia Jan.11-17, 1932; at Hollandia Jan.17-19,1932	Coultas (W 194)

1917
1918
1919
1920
1921
1922
1923
1924
1925
1926
1927
1928
1929
1930
1931
1932
1933
1934
1935
1936
1937
1938
1939
1940
1941
1942
1943
1944
1945
1946
1947
1948
1949
1950
1951
1952
1953
1954
1955
1956
1957
1958
1959
1960
1961
1962
1963
1964
1965
1966
1967
1968
1969
1970
1971
1972
1973
1974
1975
1976
1977
1978
1979
1980
1981
1982
1983
1984
1985
1986
1987
1988
1989
1990
1991
1992
1993
1994
1995
1996
1997
1998
1999
2000
2001
2002
2003
2004
2005
2006
2007
2008
2009
2010
2011
2012
2013
2014
2015
2016
2017
2018
2019
2020
2021
2022
2023
2024
2025

1917
1918
1919
1920
1921
1922
1923
1924
1925
1926
1927
1928
1929
1930
1931
1932
1933
1934
1935
1936
1937
1938
1939
1940
1941
1942
1943
1944
1945
1946
1947
1948
1949
1950
1951
1952
1953
1954
1955
1956
1957
1958
1959
1960
1961
1962
1963
1964
1965
1966
1967
1968
1969
1970
1971
1972
1973
1974
1975
1976
1977
1978
1979
1980
1981
1982
1983
1984
1985
1986
1987
1988
1989
1990
1991
1992
1993
1994
1995
1996
1997
1998
1999
2000
2001
2002
2003
2004
2005
2006
2007
2008
2009
2010
2011
2012
2013
2014
2015
2016
2017
2018
2019
2020
2021
2022
2023
2024
2025

BISMARCK: New Britain I.

Rabaul	Feb. 2, 1932	<u>France</u> arrived at Rabaul, Coultas (X 6+) Capt. Thomas Royden Long left expedition by S.S. <u>Nellora</u> (X 13)
	Mar. 1, "	John and Harold James began collecting in Rabaul area and visited Duke of York Is. Coultas (X 26).
	Mar. 31, "	W.R.Carpenter offered to purchase <u>France</u> .
	Apr. 18, "	<u>France</u> on slip for inspection. (X 43+) Expedition headquarters established on shore.
	" 22, "	W.R.Carpenter agreed to purchase <u>France</u> (W 70).
Gazelle Peninsula,	May 1, "	Camp established at Latromat in central Baining Valley (X 72+) Collecting.
	June 24, "	Specimens assembled and packed. (X 102).
Rabaul	July 13, "	Coultas received payment of £ 1450 for the <u>France</u> and shipped specimens to New York.
Gazelle Peninsula,	" 20, "	Collecting continued from same camp (X 131+).
" "	Aug. 9-30 "	Camp established at Wunga, Baining Mts. Attempts to pass through mountains to Wide Bay were unsuccessful. (X 138+)
Rabaul	Sept.19-29 "	2nd shipment dispatched (X 162+)
	" 29-Oct.1,	En route by M/V <u>Lassul</u> to Nakanai District.
Nakanai District	Oct. 1-10, 1932	At Walo Station, Bengula Bay. (X 167+)
" "	" 10-17, "	Coultas collected in mountains to 6,200 ft.
" "	" 18-26, "	Harold & John James at Malutu, 2700 ft.(X 184)
" "	" 18-26, "	Coultas at Walo (X 186+)
" "	" 26-31, "	" to Tarobi & Pasusu villages (X 187+)
" "	" 31-Nov.6,"	" at Walo Station (X 194+)
" "	Nov. 6-18, "	" at Malutu, 2700 ft. (X 196+) [mention is made here of Mrs. Coultas.]
" "	" 18-Dec.5,"	" at Lobi, 2200 ft. (X 203+)
" "	Dec.5-6, "	At Walo Station (X 210+)
	" 6-10, "	enroute to Rabaul (X 211+)
Rabaul	" 10-16, "	(X 213+)
	" 16-17, "	en route to Wide Bay. (X 223+)
Wide Bay	" 17-27, "	at Tol Plantation (X 223+)
" "	" 27-31, "	camp on "Mavlo" (Mevelo?) River (X 226+)
" "	Jan. 1-26, 1933	"Mavlo" River (X 228+)
Gazelle Peninsula	" 26-27, "	Baining Mountains, Balayang (X 238+)
" "	" 28-Mar.20,"	" " 2500 ft.plateau "
" "	Mar.21-22 "	en route to Mavlo (Mevelo?)
" "	" 23-Apr.12, "	collecting along Mavlo River (X 243+)
Wide Bay	Apr.12-19, "	Tol Plantation.
" "	Apr.19-May 12,"	into interior, Mt.Timoise(?),3500' (X 291+).

Faint, illegible text, possibly bleed-through from the reverse side of the page. The text is arranged in several paragraphs and appears to be a formal document or report.

Faint, illegible text, possibly bleed-through from the reverse side of the page. The text is arranged in several paragraphs and appears to be a formal document or report.

HILSMARCK: New Britain I.

Gazelle Peninsula	Mar. 25-May 5, 1933	John James to Baining Mts., 2200 ft., (X 274+)
"	" May 1-30, "	Harold James in Rabaul area (X 300)
"	" (south) " 12-30, "	Coultas, Tol Plantation (X 300+)
"	" " 31-June 3, "	" en route to Rabaul.
"	" June 3-July 13, "	Rabaul area (X 303+) [Mention is made of Capt. Harold Koch, <u>Manam</u> (X 322) and of Mrs. Coultas (X 303).
"	" June 7, 1933	John and Harold James leave the Expedition. (X 306-8).
"	" (north) July 13-Aug. 2, 1933	"Usiwit" (Usavit?) River (X 328+).
"	" " Aug. 27-28, "	North of this (X 335+) [The locality is approximately S 4°09, 151° 35' E.]
"	Talele Islands. Aug. 3-Sept. 30, "	Rabaul (X 338+). [Notes include correspondance with Dr. Murphy, lists pf birds collected on New Britain, arranged by regions:- 1. Rabaul area, with map (X 361) 2, Baining Valley (X 362+) 3. Nakanai Mts., with map (X 366+) 4. Wide Bay, with map (X 368+) 5. Usiwit & Talele Is. (X 374-7) List of birds of New Britain. Notes on schooner <u>France</u> (X 313) Letter from P.B. James to W.F. Coultas, Dec. 8, 1931. (X 350-4).]
Gazelle Peninsula	Oct. 1-2, 1933	Rabaul: preparations for trip west and north. (Y 1+)
"	" Oct. 3, "	Matupi Harbor (S.E. of Rabaul) (Y 3)
Duke of York Is.	" 4-5, "	Makada Harbor (Y 4)
Lolobau I. en route	" 6-7, "	at the island (N. coast of New Britain) (Y 5+)
	" 8-10, "	Volcano Father [Mt. Ulawun] (Y 8+)
New Britain Island	" 11-12, "	Talasea
"	" 13, "	Capé "Rault" (Raoul or Raoult)
"	" 15, "	Borgen Bay (Y 9).
"	" 16, "	"Kalenge" (?)
"	" (?) 17, "	(Y 12)
Rooke [Umboi]	" 18, "	(Y 13)
Hein I.	" 19-20, "	(Y 17+)
Rooke I.	" 21-Nov. 9, "	(Y 28+)
Long I.	Nov. 10-Dec. 5, "	(Y 45+)
Bagabag [Rich] I.	Dec. 7, "	(Y 47)
Karkar [Dampier] I.	" 8, "	(Y 49)
ADMIRALTY Is. Mbuke I.	" 10, "	Malai [Malay] Bay, Kaban (Y 50+)
"	Manus I. 11-18 "	

Faint, illegible text on the left side of the page, possibly bleed-through from the reverse side.

Faint, illegible text on the right side of the page, possibly bleed-through from the reverse side.

	near			
ADMIRALTY Is.	(Manus)	Dec. 19, 1933		Beepi I. (Y 56)
"	"	" 20, "		Skoki I. (Y 56)
"	"	" 21, "		Beepi I. (Y 56)
"	"	" 22, "		Skoki I. (Y 57)
"	Manus I.	" 23-27, "		Kalai [Kali] Bay (Y 58)
"	"	" 28-31, "		Malai [Malay] Bay & village (Y 60+)
"	"	Jan. 1-9, 1934	" " " "	(Y 62+)
"	"	" 10-24 "		Drabui (village) area (Y 67+)
"	Manus I. interior	" 25-30 "		Peteya " " (Y 88+)
"	"	Feb. 1-22 "		Drabui " " (Y 93+)
"	(near Manus)	" 23-27 "		Towi Islands (Y 102+)
"	Manus I.	" 28, "		Beiri " (Y 103+)
"	" (interior)	Mar. 1-8, "		Metawari (area) (Y 104+)
"	" "	" 9-12, "		Lombrum " (Y 111+)
"	" "	" 13-14 "		Papitalai " (Y 114+)
"	(near Manus)	" 15-16 "		Rambutyo Island (Y 115+)
"	" "	" 18-26 "		Nauna Island (Y 117+)
"	Rambutyo Is.	" 28-Apr. 11 "		Lahan village area (Y 121+)
"	"	Apr. 11-13, "		Northeast coast (Y 125+)
"	San Miguel group	" 15-21, "		Tilianu Island (Y 126+)
"	Manus I.	" 22-May 4, "		Lombrum [Mrs. Coultas is noted, so she must have been along.] (Y 129+)
"	Papimbusch I.	May 6, 1934		(Y 132+)
"	"	" 6-9, "		en route to Hermit group
"	Hermit Islands	" 10-14 "		Maron Island 8 (Y 134+)
"	Anchorite [Kaniet]	" 16-22 "		[small group to N.E.] (Y 136+)
"	Hermit group	" 23-June 1, 1934		(Y 139+)
"	Ninigo "	June 3-11, "		Ahu I. (Y 142+)
"	" "	" 12, "		Talili I. (Y 145)
"	" "	" 13, "		Longan I. "
"	" "	" 14-19, "		Pihun I. "
"	"	" 19-23 "		en route to Hermit group (Y 146)
"	Hermit group	" 24- July 13, "		stranded in " " (Y 147+)
"	"	July 13-17, "		en route to Manus I. (Y 149+)
"	Manus I.	" 18-Aug. 4, "		Lombrum and vicinity (Y 151+)
BISMARCK		Aug. 4-19, 1934		en route to Rabaul (Y 159+)
"	Rabaul	" 19-Sept. 2, 1934		(Y 167+)
"	"	Sept. 3-6, "		en route to Lihir I. (Y 173+)
"	Lihir I.	" 6-Oct. 1, "		"Landolowit" (Y 174+)
"	" group	Oct. 1-6, "		"Kulun - Malie" I. (Y 185+)
"	" "	" 6-18, "		Lukatit, Masahet I. (Y 189+)

Year	Month	Day	Event	Location	Notes
1900	Jan	1
1900	Jan	2
1900	Jan	3
1900	Jan	4
1900	Jan	5
1900	Jan	6
1900	Jan	7
1900	Jan	8
1900	Jan	9
1900	Jan	10
1900	Jan	11
1900	Jan	12
1900	Jan	13
1900	Jan	14
1900	Jan	15
1900	Jan	16
1900	Jan	17
1900	Jan	18
1900	Jan	19
1900	Jan	20
1900	Jan	21
1900	Jan	22
1900	Jan	23
1900	Jan	24
1900	Jan	25
1900	Jan	26
1900	Jan	27
1900	Jan	28
1900	Jan	29
1900	Jan	30
1900	Jan	31
1900	Feb	1
1900	Feb	2
1900	Feb	3
1900	Feb	4
1900	Feb	5
1900	Feb	6
1900	Feb	7
1900	Feb	8
1900	Feb	9
1900	Feb	10
1900	Feb	11
1900	Feb	12
1900	Feb	13
1900	Feb	14
1900	Feb	15
1900	Feb	16
1900	Feb	17
1900	Feb	18
1900	Feb	19
1900	Feb	20
1900	Feb	21
1900	Feb	22
1900	Feb	23
1900	Feb	24
1900	Feb	25
1900	Feb	26
1900	Feb	27
1900	Feb	28
1900	Feb	29
1900	Feb	30
1900	Mar	1
1900	Mar	2
1900	Mar	3
1900	Mar	4
1900	Mar	5
1900	Mar	6
1900	Mar	7
1900	Mar	8
1900	Mar	9
1900	Mar	10
1900	Mar	11
1900	Mar	12
1900	Mar	13
1900	Mar	14
1900	Mar	15
1900	Mar	16
1900	Mar	17
1900	Mar	18
1900	Mar	19
1900	Mar	20
1900	Mar	21
1900	Mar	22
1900	Mar	23
1900	Mar	24
1900	Mar	25
1900	Mar	26
1900	Mar	27
1900	Mar	28
1900	Mar	29
1900	Mar	30
1900	Mar	31
1900	Apr	1
1900	Apr	2
1900	Apr	3
1900	Apr	4
1900	Apr	5
1900	Apr	6
1900	Apr	7
1900	Apr	8
1900	Apr	9
1900	Apr	10
1900	Apr	11
1900	Apr	12
1900	Apr	13
1900	Apr	14
1900	Apr	15
1900	Apr	16
1900	Apr	17
1900	Apr	18
1900	Apr	19
1900	Apr	20
1900	Apr	21
1900	Apr	22
1900	Apr	23
1900	Apr	24
1900	Apr	25
1900	Apr	26
1900	Apr	27
1900	Apr	28
1900	Apr	29
1900	Apr	30
1900	Apr	30

BISMARCK, Lihir group	Oct.19-29, 1934	Mahur I. Mrs.Coultas noted ((Y 195+) as collecting land snails.
" " "	" 30-Nov.12 "	"Landolowit I" [also spelled (Y 201) in other places "Lanolowit"]
" " "	Nov.12-19 "	Samo (village) (Y 207+)
" " "	" 19-23, "	"Rabees" (in interior) (Y 211+)
" " "	" 23-28, "	"Lanolowit" (Y 213+)
" " "	" 28-Dec.4, "	en route to Rabaul (Y 215+)
" New Britain I.	Dec.4-31, "	Rabaul and vicinity (Y 217+)
" " "	Jan.1-8, 1935	" " " (Y 226+)
" Tabar Islands	" 8-12, "	en route to Tabar I. (Y 228+)
" " "	" 12-31, "	"Lumburu" " (Y 230+)
" Tanga Islands	Feb.1-3, "	en route to Tanga Islands (Y 241+)
" " "	" 3-9, "	Boang I. "Anfahr" (Y 242+)
" " "	" 9-12 "	en route to Rabaul (Y 246)
" New Britain	" 12-25, "	Rabaul, winding up the expedition and shipping collections (Y 247+)
	Feb. 25 to Apr.19,1935	en route to U.S.:
		S.S. <u>Nankin</u> to Manila;
	April 20, 1935	reached American Museum, New York.

The surplus equipment was sold to Capt. Koch of the Manam for £ 10.

1. Resume, map and record of birds of Lolobau I and Volcano Father (Y 249-254)
2. " " " " Rooke I., Dampier Strait (Y 255-261)
3. " " " " Long Island, N.E.coast New Guinea (Y 262-290)
4. " " " " Manua, Admiralty Is. (Y 291-313)
5. " " " " Rambutyo & San Miguel Islands (Y 314-337)
6. " " " " Anchorite and Hermit groups (Y 338-355)
7. " " " " Ninigo or Exchequer group (Y 356-366)
8. " " " " Lihir group [NE of New Ireland] (Y 367-451)
9. " " " " Tabar " " " " (Y 452-462)
10. " " " " Tanga " " " " (Y 463-469)
11. List of birds eggs collected on Whitney Expedition. (Y 470-472)
12. " " mammals " " " " (Y 473-475)

[The sketch maps are excellent and collecting localities are shown; the lists of birds give scientific names usually to genus and also many vernacular names. There is a long list of vernacular names for each of the following: Manus (Y 298+), Anchorite Is. (Y 339+), Lihir group (Y 384+), Tabar I. (Y 454+), and Tanga I. (Y 465+).]

Compilation and notations by E. H. Bryan, Jr., May to November, 1969.



13; 17; 16, [7]; 12; [2], 28 pp.

AGCOGEM
ACCO PUNCHLESS
CAT. NO. XD2021

AGCO PRODUCTS, QUINCY, ILLINOIS
DIVISION OF INTERNATIONAL HARVESTOR

