

**southern campus
MCMCLXVIII
university of
california,
los angeles**



southern campus

MCMLXVIII

university of california, los angeles





35	the year
105	administration
117	queens
127	sports
209	graduates & academics
293	asucla
329	organizations
365	living groups
483	index















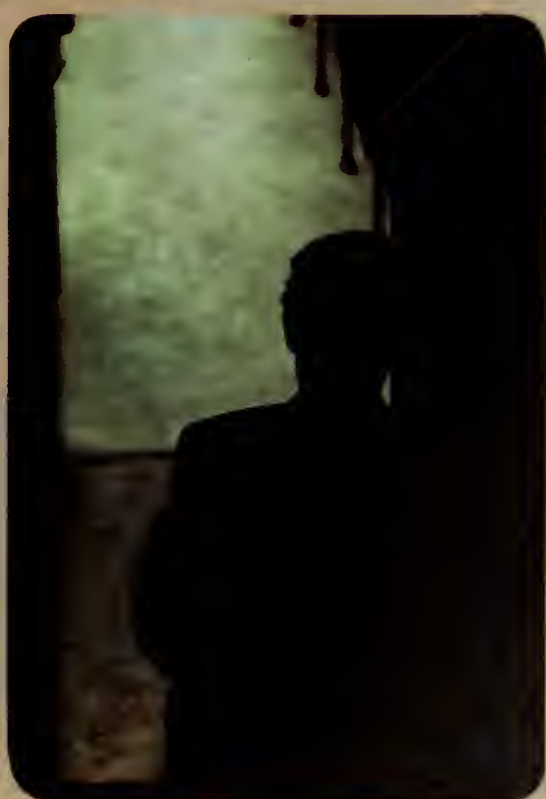
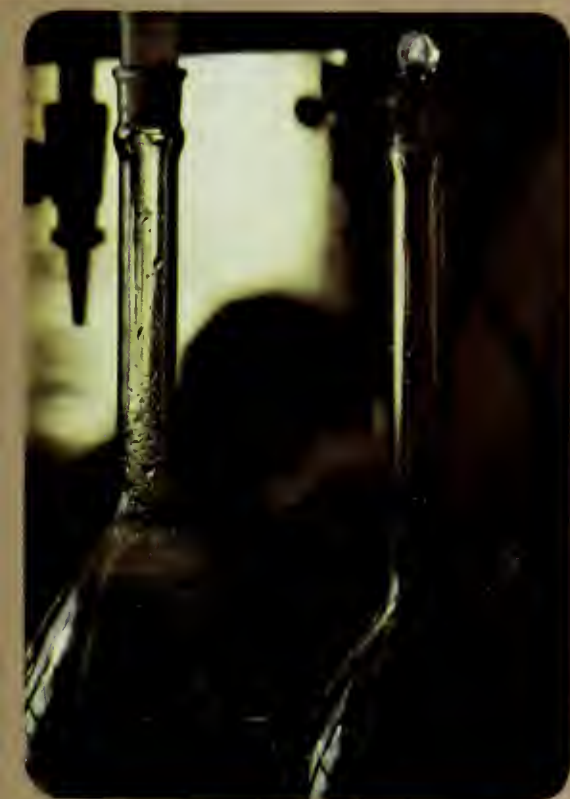











































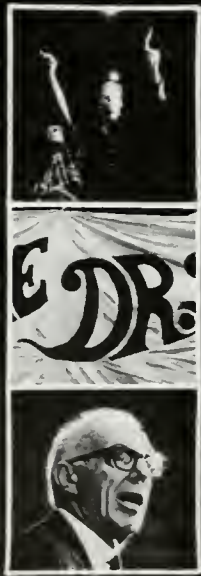

the year the year the year the year the



year the year the year the year the year





But did it really help?

UniPrep is supposed to help prepare the poor incoming freshman for life and good times at this great multiversity.

We do see to it that he meets a few of his prospective professors and talks to the campus student "leaders."

We do let him live in the dorm for a few days to test out living away from home.

We do put on stunts and activities to make him feel at home here.

But UniPrep is not UCLA, as the freshman discovers when he's trying to run for classes.



Line after line: the waiting game, UCLA style

So you got back your reg pack in the mail and there was that class you really wanted – marked closed. So there you stand in line, waiting.

Four hours later you make it up to the desk. Sorry, that class is closed. Would you like to sign the waiting list? You're number 154.

First day of class you stumble into your bio section. There are 800 kids for 175 chairs. The TA explains, There's been a mistake

Noon. So you go over to the Union for a sandwich. After standing in line for forty-five minutes there's barely enough time to get to class, let alone eat too.

There must be 30,000 students at UCLA and every one of them is in line ahead of you. Pauley is barely large enough to hold Speakers Program this year.

And remember that morning you tried to find a parking space in that metered lot near the Union?

And the afternoon you stood in line for a half hour at the Cashier's Office to get a check cashed?

The waiting game, UCLA style.

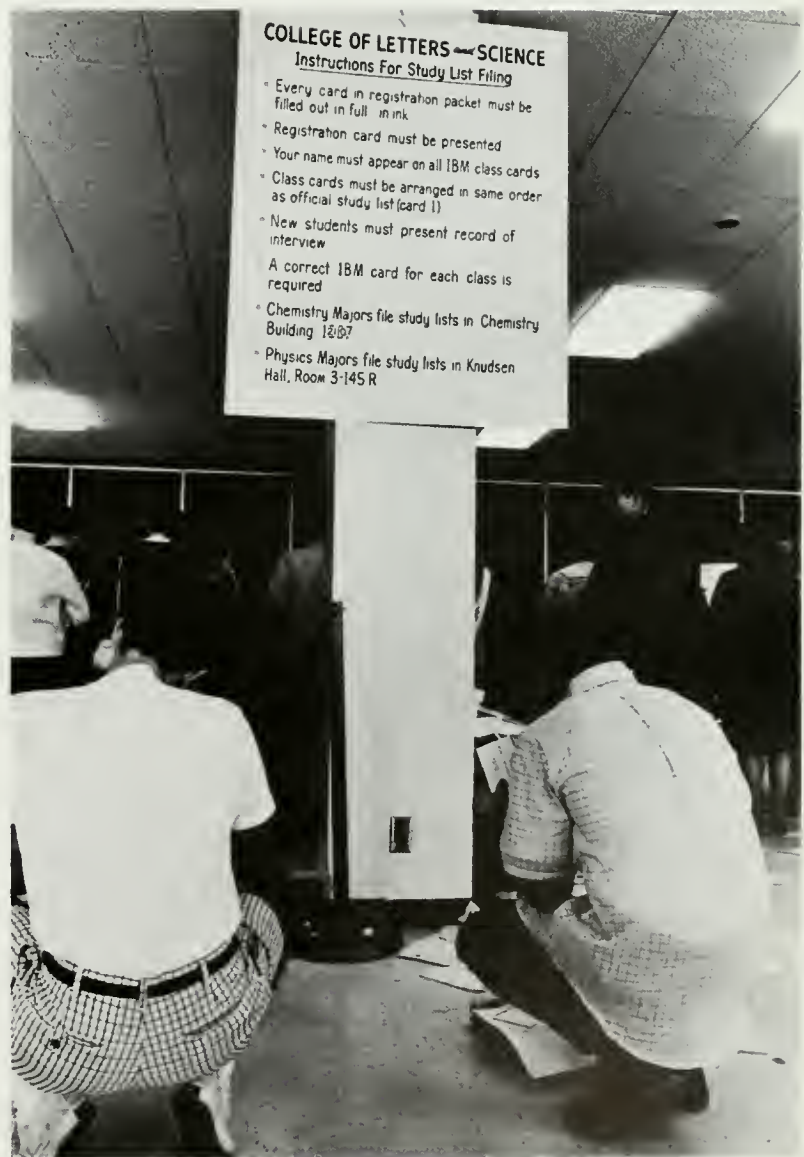

The first hundred years

California, like most states in the Union in the 1860's, took advantage of the Morrill Act to set up a state university. The Morrill Act granted 150,000 acres of land from federal reserves to any state establishing an educational institution to teach agriculture and mechanical arts.

Building from tiny College of California, created in 1855 from Contra Costa Academy, the University was founded on March 23, 1868. On that day Governor Henry H. Haight signed the charter organizing the University of California.

A site in some farmland outside the "land of oaks" was selected, and Berkeley opened its doors with 189 students in 1873.

As we are merely the "southern campus" of the University, centennial celebrations centered up at Berkeley. A time capsule was buried, a centennial tree planted, and fireworks exploded.

From 1868 until this, the centennial year, the University has been making great strides forward in educational excellence. It is our fervent hope that the current policies of our governor will not force the University to move backwards after so brilliant a first hundred years.







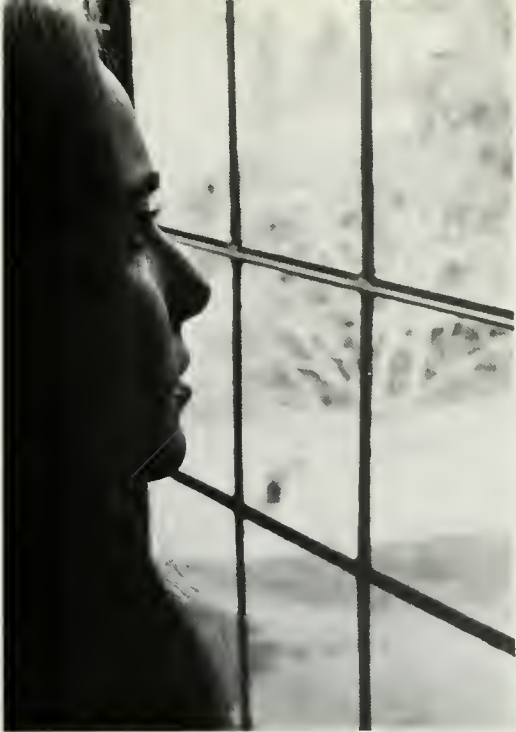

Alone in a strange land



The foreign student arrives at LA International Airport. She is young, away from home for the first time, alone in a strange land.

At the International Student Center lessons in "American" are given along with large doses of "smotherlove." There is a full calendar of activities and space in which to take refuge from a confusing outside world.

The new foreign student soon learns that most of her problems with U.S. living – from an arrest for an unpaid parking ticket to getting a student visa renewed – can be solved by "Skip," otherwise known as Thomas J. Scully, Dean of Foreign Students.

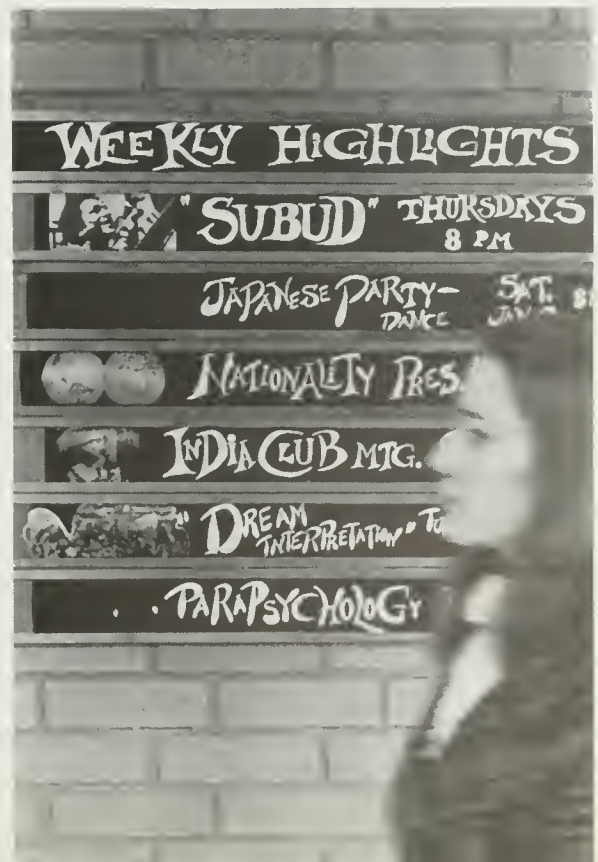





The new arrival goes to classes and tries to fade into the mass of Americans. But problems with language and new patterns of thinking force self-reexamination. Some foreign students quickly change majors or drop classes. Others just give up and go home.

The American casual friendship is not understood by the foreigner. In her country, a friend was someone she could depend on, no matter what. Here a friend is someone who says Hi. She withdraws from American social life and the wall goes up.



Nationality clubs help erase the loneliness. Here is one group in which the foreigner no longer feels foreign. These people speak her language, share her culture. They most often become her only friends here.

But some seek friendships outside the tight ethnic group. For the men, the soccer team is one solution. The UCLA team is composed of students from more than a dozen nations – and even includes some Americans.

During her stay at UCLA the foreign student remains apart. Although more than 7 per cent of the student body comes from abroad, few American students make any effort to reach out a hand. Will the foreign student always leave America knowing nothing of Americans?

Far East Festival





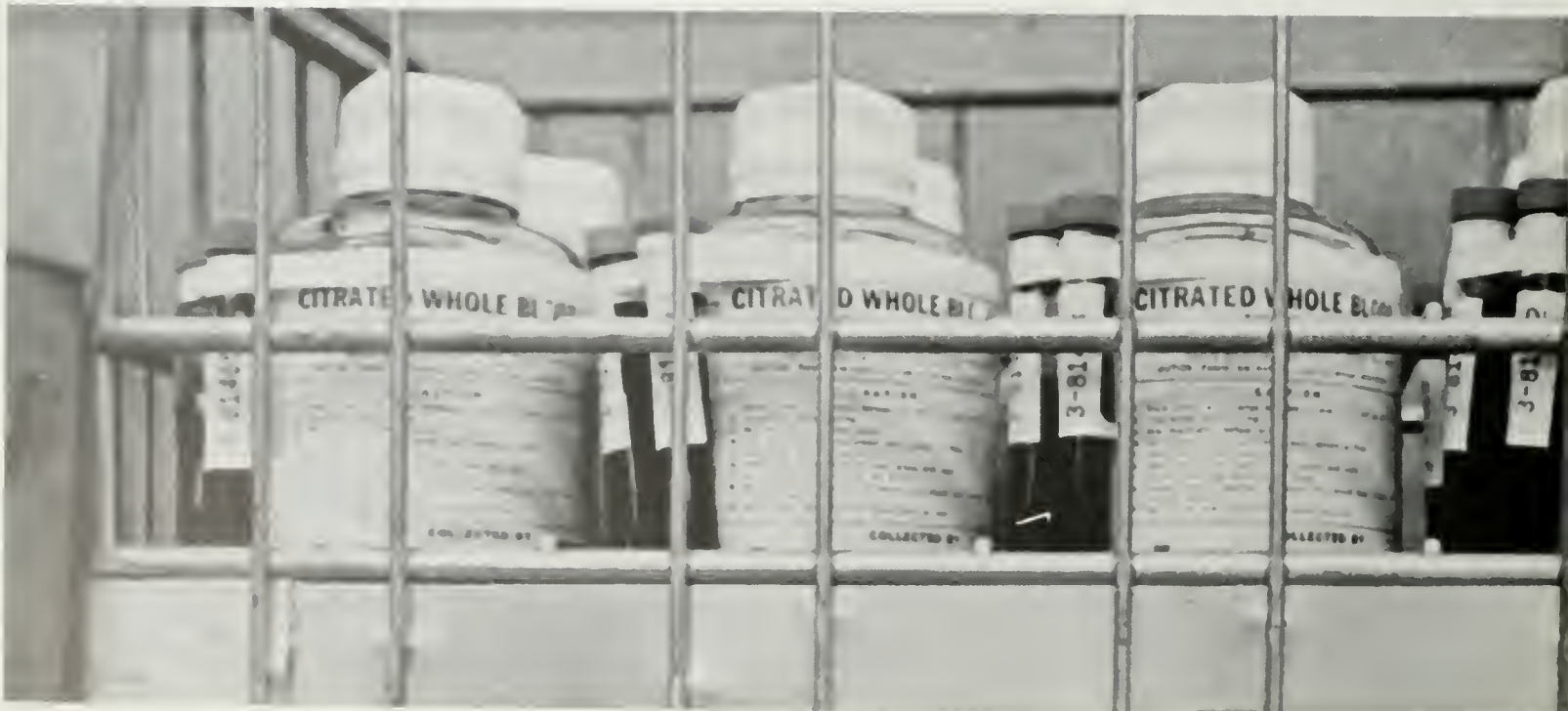
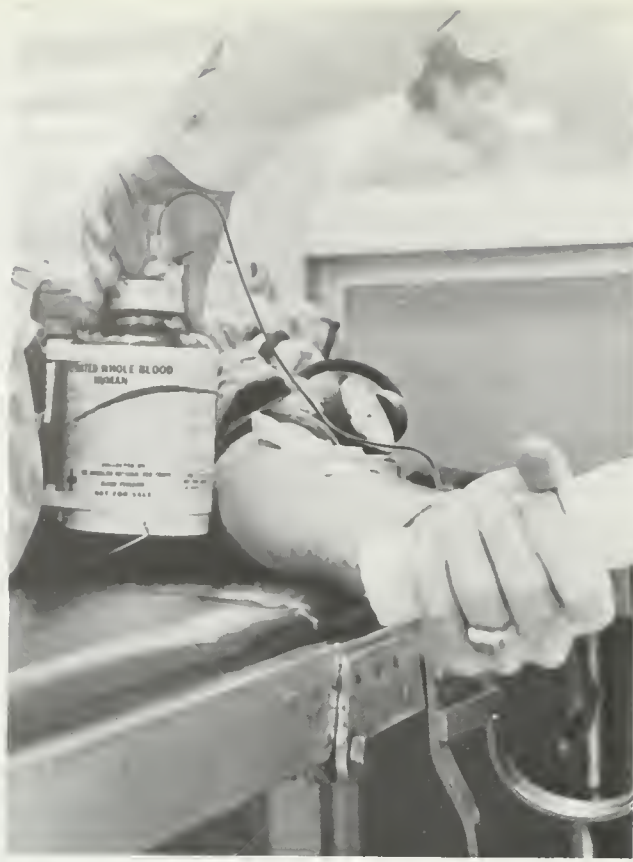

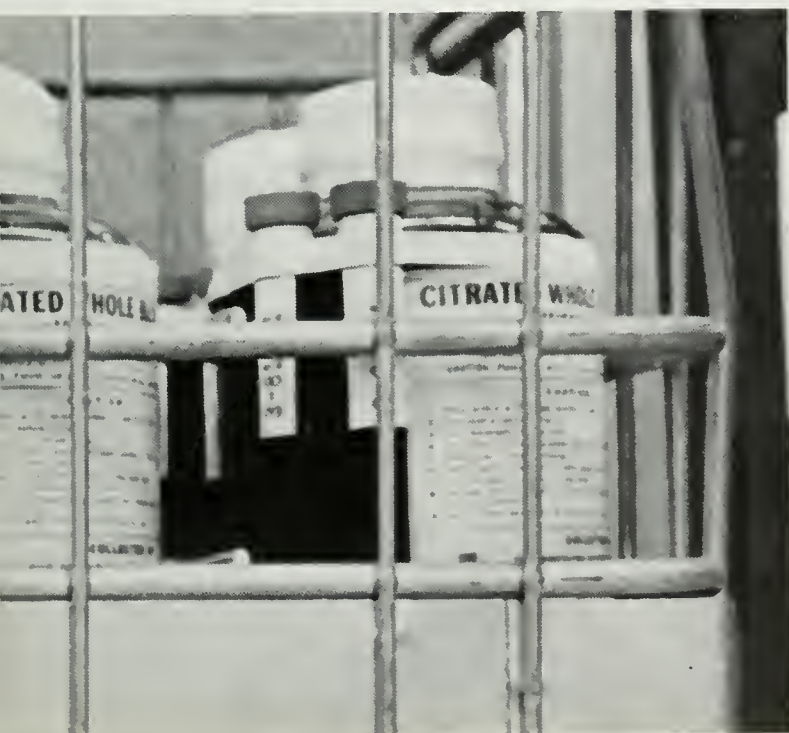

Get the point

Every year, twice a year we have a Blood Drive. Every year, twice a year most UCLA students are too chicken to go in and bleed. Even for a good cause.

The especially brave ones are the ROTC cadets, who have to. And the fraternity guys, who do it to prove their manhood.

But the rest of us just walk by the Ping Pong Room and shudder. Every year, twice a year.



But who came home?



Homecoming this year turned out differently than its chairman thought it would. UCLA students, it seems, are no longer interested in such former necessities of college life as bicycle and turtle races. All we care about now is the parade, the concert and the game.

The parade—and what a parade! Invariably watched by more Westwood homeowners than students, it rivals the Rose Parade for ingenuity and color. Except for the Fijis, who have the same outdated theme every year, floats centered around "Yesterday, Today and Tomorrow," honoring the Centennial of the University of California. And it is rumored that this year's Grand Marshall actually enjoyed every minute.

Homecoming Queen Julie Kincaid was crowned at the Supremes Concert that began the week's activities.

And the game, of course, we won. Don't we always win at Homecoming?







"UCLA and I have one thing in common.





We'll do anything for a laugh." -- Bob Hope

Bob Hope gave us a benefit performance last November in Pauley Pavilion for the UCLA Alumni Association's scholarship fund.

And we gave him enough taped footage for his television special a few weeks later.



Nothing has changed





UCLA students, no longer content with less newspaper coverage than Berkeley gets, staged their own riots this year. The avowed purpose was to prevent the University from allowing war-related industry to recruit on campus. The real purpose seems to have been to relieve frustration at not being able to do anything about President Johnson's war in Vietnam.

The triggering incidents were connected with the presence of two Dow Chemical Corporation recruiters in the Placement Center. For several days hundreds of students milled about the building, sometimes harrassing the campus police, sometimes just singing or chanting.

The only outcome was a campus referendum. And the Administration indicated early it would not be bound by the results.

Five students were later identified as having broken certain University regulations and appeared before the Student Conduct Committee in January.

Jerry Palmer, officer in the campus VDC-SDS was suspended, and four other students were censured for their participation in the Dow Row.

And nothing has changed. The war continues.

And so will the demonstrations.

We the students of UCLA support





Ten thousand of us turned out to vote last November in a referendum sparked by the Dow Row.

In a close decision we decided that we didn't want an immediate cease-fire in Vietnam, but perhaps the results would have been different if the statement had been written without the word "immediate."

We did overwhelmingly reject endorsement of the track stadium. But the construction work continues on the old Lot 11 site, and it looks like we'll have a stadium whether we want it or not.

The current Placement Center policies were supported. Those who wanted Dow and other war-related industries denied access to the Placement Center turned out to be just about $\frac{1}{4}$ of the total student body. Clearly a minority.

Predictably, we supported legalization of marijuana and the distribution of birth-control pills for coeds at the med center. Although some Kelps were demanding that a list be published of those coeds who request the Pill.

One surprise was that a third of those voting said that they had smoked marijuana and 660 admitted having taken LSD. Now, if we'd all been honest . . .

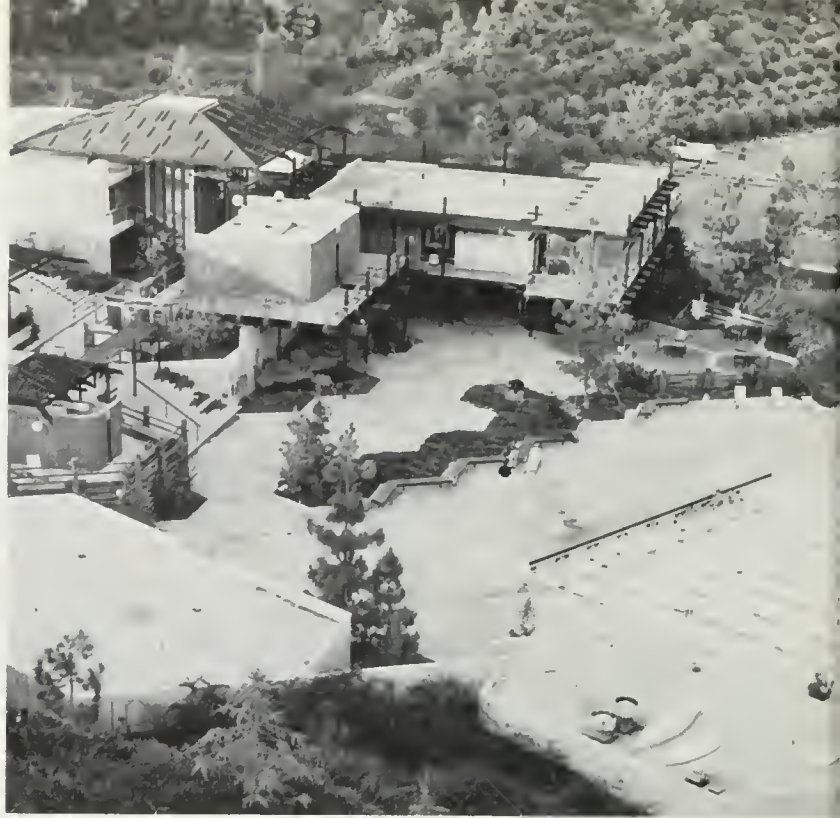

A shell for creativity



It isn't often that a concert band plays before a bikini-clad audience, but at UCLA such things do happen. An inviting maze of post and beam buildings, winding paths, patios, and balconies adorns a sloping hill on the edge of campus offering a new approach to the enjoyment of leisure time. The concept for a facility that would encourage closer relations between students and faculty in an informal setting was first envisioned by Dean Norman P. Miller, University Recreation Coordinator. Carefully constructing on a non-rectangular plan, the architects Smith and Williams created a shell for creativity, expecting the campus community to develop its own activities. "All the facility can do is allow things to happen," explains Wayne Williams, and for two years now, things have been happening.

The Sunset Canyon Recreation Center is far enough away from the bustling UCLA campus that students can feel that they have escaped from the frantic pace of university living, yet the cultural elements of the university have made their way through the terrain to bring concerts, poetry readings, and art exhibits to be enjoyed in a relaxed manner.



Sun worshipers can study for exams while catching a few rays, and the high squeals of the children of students and faculty can be heard in the distance as they splash in their own, smaller, family pool. Every individual in the campus community was considered in planning the center, and you find them all here. Foreign students and their friends gather around the large Olympic-size pool and speak comfortably in their own language. Young men gaze at the collection of well-tanned young lovelies and decide it's a good place to meet people.





At night, as the quiet pool glows in the background, the center is the location for dinners, student meetings, parties, and dances. The winding steps and balconies, the low ceilings, and the strong wood construction add a friendly and informal warmth to any gathering as people get away from the plastic and stainless steel side of UCLA.

A failure to communicate





The concept of The Upstairs seemed valid: there was no personal communication between faculty and students. And, as personal communication was A Good Thing, we must create some.

The GSA Lounge, once the habitat of dark-leather-and-wood furniture and dim lighting, became crowded with new-plastic-and-metal seating modules – and all the burned out lightbulbs in the chandeliers were replaced.

But nothing happened. Professors would come and sit for hours, talking to only the The Upstairs hostesses. The Studiers returned. Signs were erected to warn them that they couldn't stay if they weren't talking. But no one else was there.

The Upstairs people began charging 10¢ a cup for the free coffee. Nobody bought it.

The Upstairs is a failure. Students would rather see professors only in class, and spend their free time doing their own thing.





One way to get an education

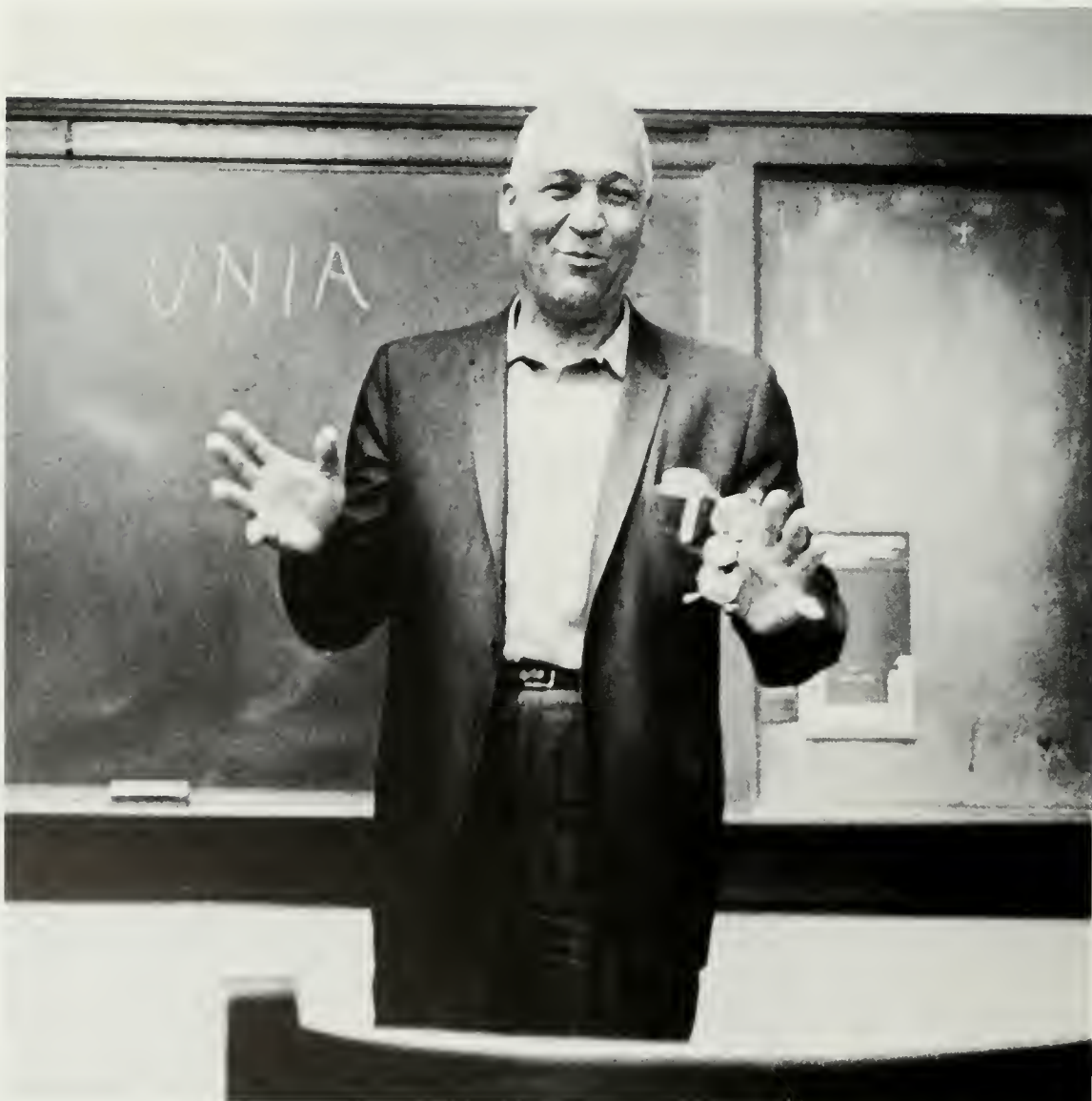



So you don't find the courses you want to take in this great multiversity. Why don't they offer ballet? You say.

Well, brace yourself. The Experimental College offers not only ballet, but Yiddish, parapsychology and Marxist philosophy.

So get off your . . . well, get up to the Experimental College office as soon as you can and find out where the action is.

If there isn't a class you like, organize your own! With the Experimental College, your education is in your hands. Study something you want to study for a change.



Murphy moves

The election of Ronald Reagan has been followed by many changes in the higher education system of California.

Our library has not been able to acquire the number of volumes it needs to keep pace with a changing student body and a changing world.

We are most likely going to have a tuition imposed upon us for the first time in the one hundred year history of the University.

And now our Chancellor has decided to leave us, accepting an executive position with the Los Angeles Times - Mirror Corporation.

We just can't help thinking that this, too, is an omen.

with the Times



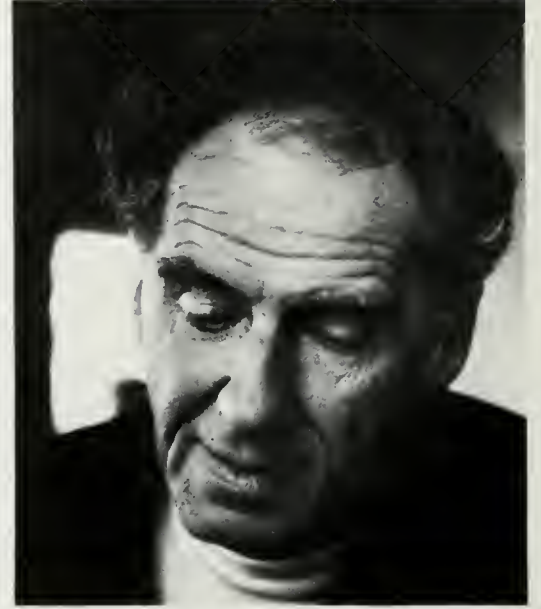

Big wind in the mountains



What makes someone want to go up into the mountains for a weekend in the wintertime?

Sure, there is the chance to see snow up close for maybe the first time. And there are other kids up there who are pretty nice. And the fireplace is warm. And the food not unbearable.

But a colloquium weekend is more than just snow or fire . . . or even than just people.

Colloquia are a chance to get away from the rush of Los Angeles living and sort things out in the fresh mountain air.

Somehow everything seems clearer up there.



Up there it is possible to discover the "games people play" or the true meaning of black power or the place of God in modern life.

There's a lot of talking, but a lot of listening and thinking too.

A colloquium weekend is a chance to think about reasons for living.



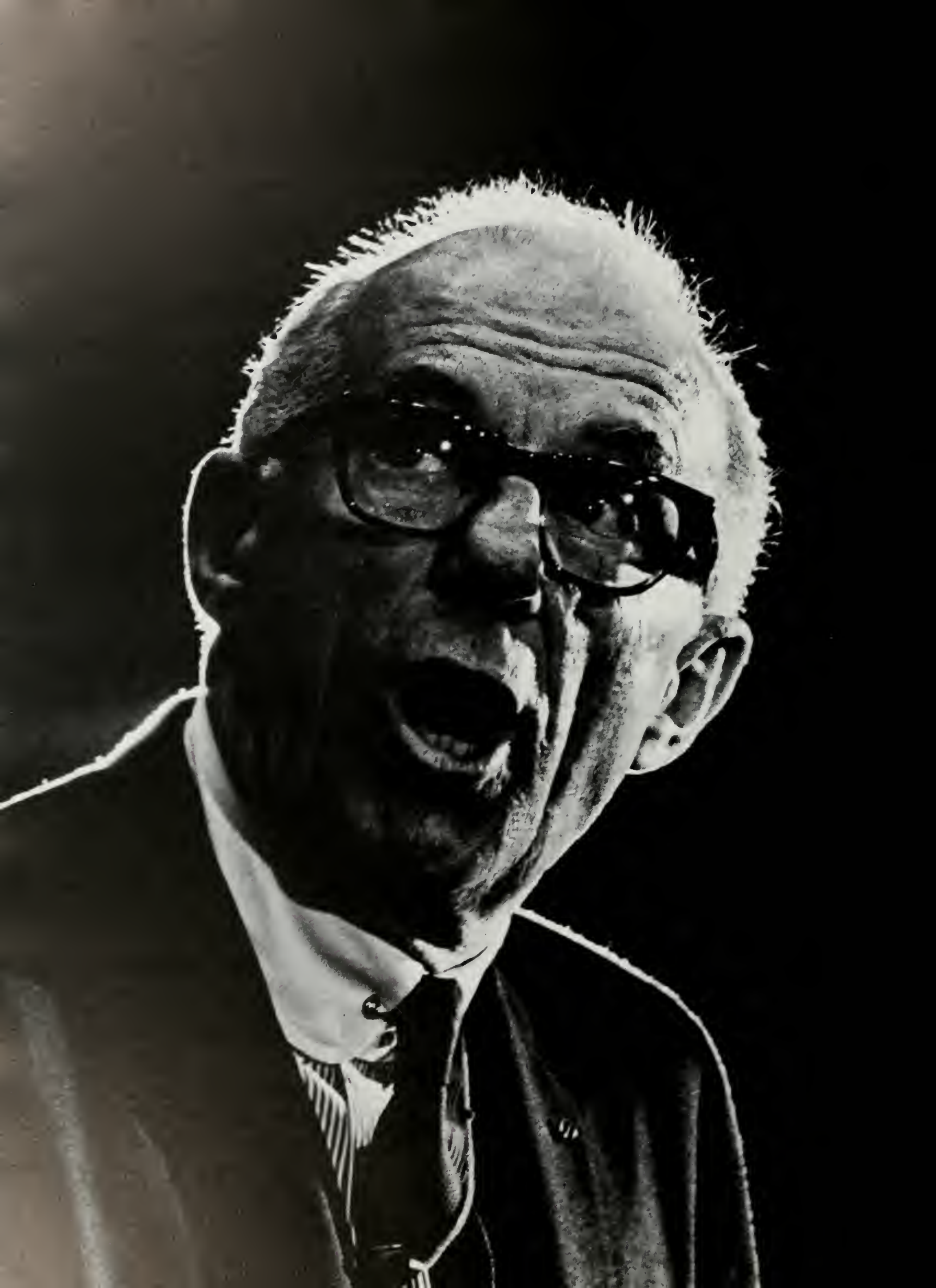



Powell



A majority of minorities

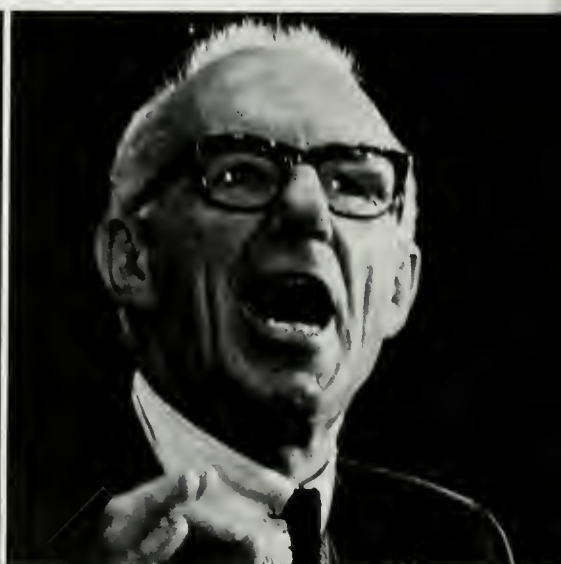

Spock



Bradbury



Speakers Program headed by Aaron Grunfeld, stands out as one of the most successful ASUCLA events this year.

8500 of us went to hear Senator Eugene McCarthy. 6000 went to hear Adam Clayton Powell and almost as many heard Dr. Benjamin Spock.



During fall quarter numerous cancellations disrupted the schedule of speakers. But winter and spring quarters brought us outstanding men. As well as Powell's \$500 motel bill.

Wirin

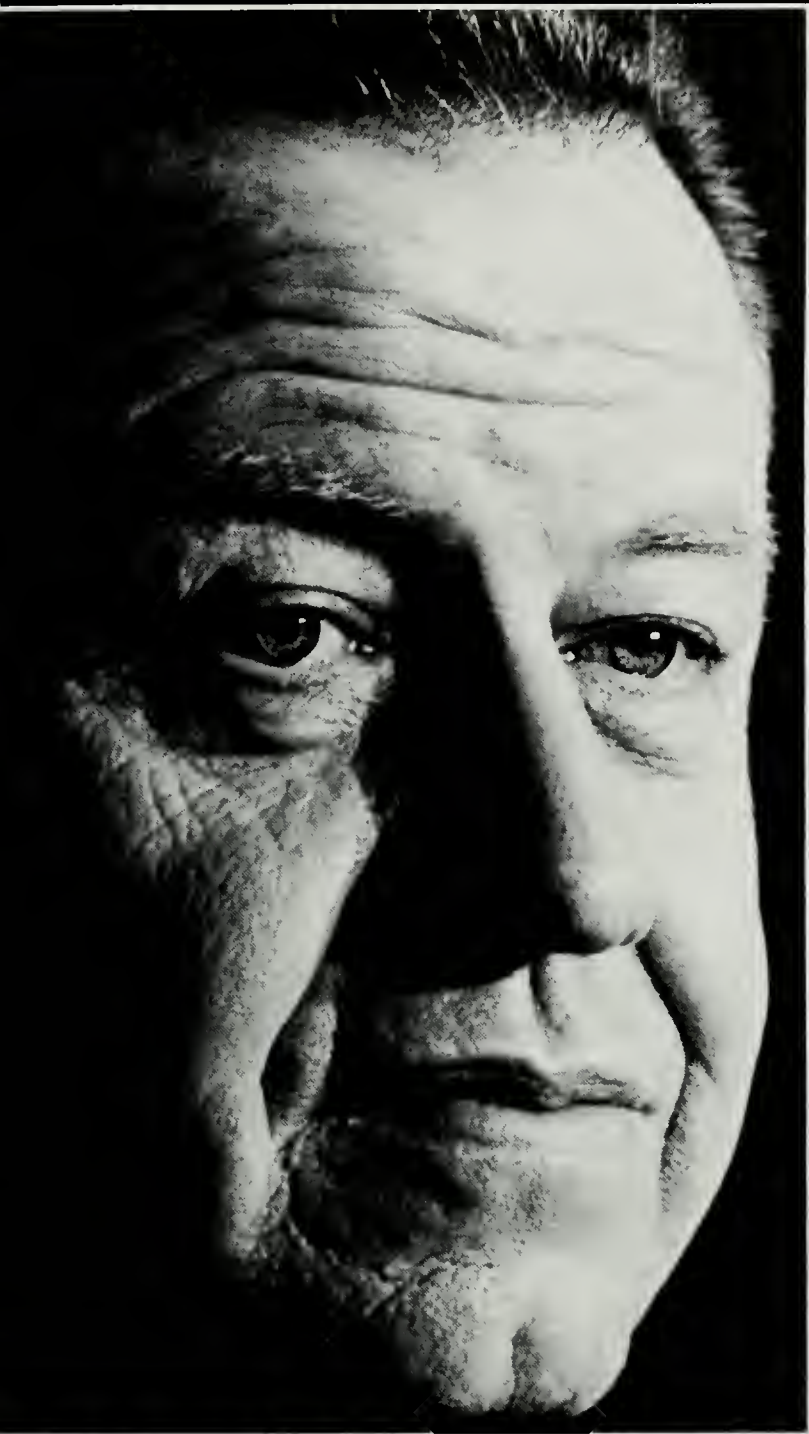

Unruh

Brown

Salisbury

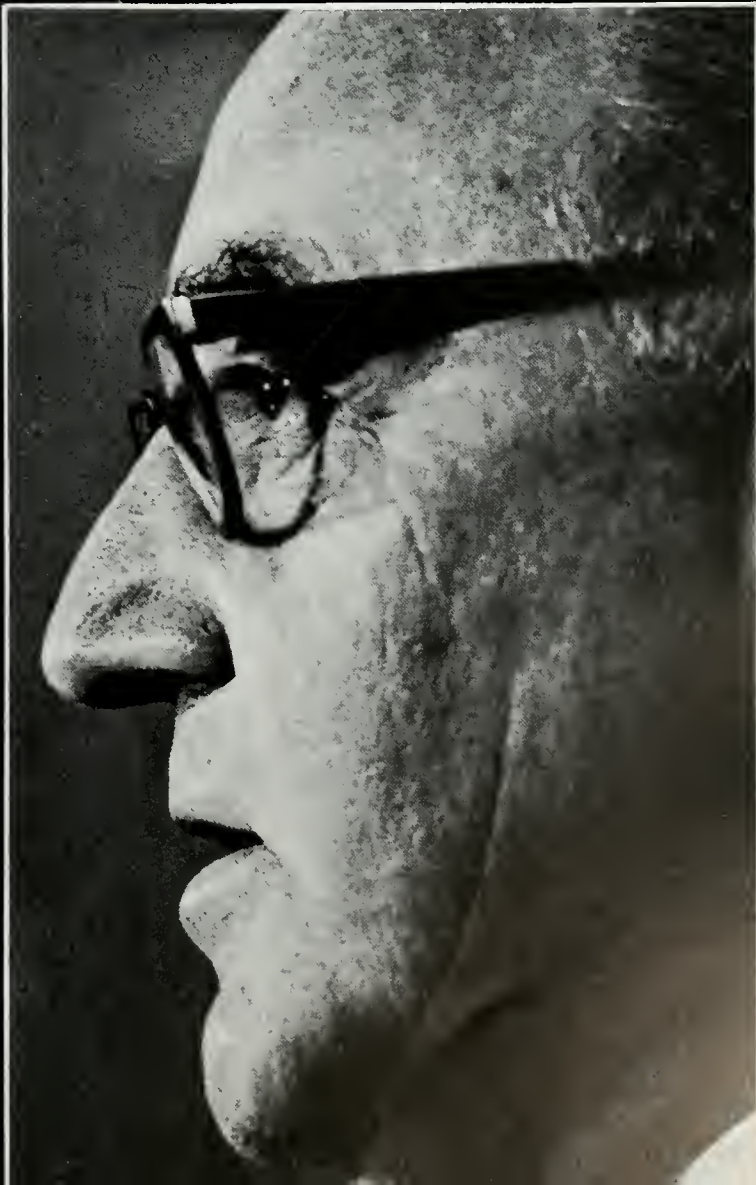

Hen party



"Awareness" was the theme. But few on campus were made aware of the variety of activities going on during Women's Week.

The panels and discussions went unnoticed. Even a best-dressed coed contest had a hard time attracting contestants.

Teas were held to introduce women students to women faculty, women students to women alumnae, and women students to women businessmen.

But with sororities and service clubs already, is there any further need to supply feminine companionship?

Wouldn't we all rather associate more with the men on campus?





The whole night was a gamble

Some of us like to gamble. So we go to Monte Carlo Night. There were the usual Las Vegas games. The usual drawings for "thousands of fabulous prizes." But we couldn't win any money.

The band in the Terrace Room had played for us in Meyerhoff Park at noon. They had been great then. But rather hard to dance to. And it was terribly

hot. And the band was probably tired from their noontime exertion.

We were supposedly raising money for an ASUCLA charitable event. But it seems there must be a better way to do that.

Student activities are truly escapism and not designed to serve serious purposes.





Clean minds, strong bodies, intramurals



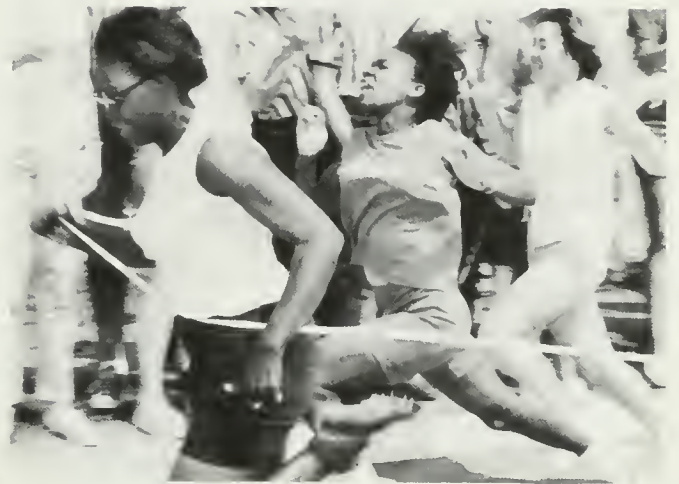

The strength to face your lion





Counsel: to be listened to; to be supported while you gather your forces and get your bearings; to survey your alternatives, to discover new ones, explore their consequents; and make decisions;

In private interview, to face a crisis or concern; to clarify your goals, and who you are and what you want to be; to clarify your feelings;

In small group, if you choose, to experience how others, your peers, have faced these same, and common questions; to learn to relate to others, and they to you;

In Reading and Study Counsel, to seek help with necessary skills . . . The Student Counseling Services at UCLA.







Good for the soul



Tutorial Project is finding a child who doesn't know which way is north. And teaching him.

Tutorial Project is having a child who doesn't get breakfast bring you an apple.

Tutorial Project is feeling the child is giving you more than you give him.

Tutorial Project is having a child depend upon you. And not disappointing him ever.

Tutorial Project is soul food.







Amigos means friends

Every vacation and some weekends
50 to 100 UCLA students go down to
Tijuana and blow their minds.

Literally: out go Vietnam, finals and other
preoccupations and in come friendship
and love.

Call it a work trip if you like, for the
Amigos, in their unique way, do manage
to build a wide variety of useful things.



There's a school for the deaf in Colonia Durango that we put up. There are also clinics and warehouses, playing fields, walls, each created through hours of digging, mixing, hammering and a lot of help from our Mexican friends.

But better than any physical creation is the flowering of friendship.

We see Tijuana not as the two sordid streets of the tourist trade, but as a collection of warm, interesting people whose culture has much to teach us.

And in this peaceful environment we see ourselves with heightened clarity.





Vision of another world

Project India allows an opportunity for the well-fed, well-clothed, well-sheltered American college student to see what it is like to be hungry, cold and left in the sun to die.

However, it also allows the Indian college or university student to gain a truer, closer, more accurate picture of the United States than is brought to him through misleading international news media and motion pictures.

Americans learn that there is much in India besides rice paddies, saris, and sacred cows. Indians learn that there are very few cowboys left in the United States.

Since 1952, Project India has been attempting to erase these misconceptions on a student-to-student level. For three months last summer, six UCLA students, one UCR student, and an adult advisor travelled to sixteen of India's cities, visiting Indian colleges and universities, meeting Indian students.

Through stage presentations, classroom discussions, seminars, national and local radio and press coverage, and, most importantly, through personal face-to-face communication, the Americans show their country. Then, home again in California, they relate their experiences to other Americans.

Project India is the first step to a new understanding.





Andy Lewis, Milton Anderson, Ambassador Chester Bowles, Claire Carlson, Jordan Potash, Leslie Harbottle, Reynaldo Macias, Mrs. Bowles, Michael Mandel, and Jeanette Webb.



Shrove Tuesday a few months late

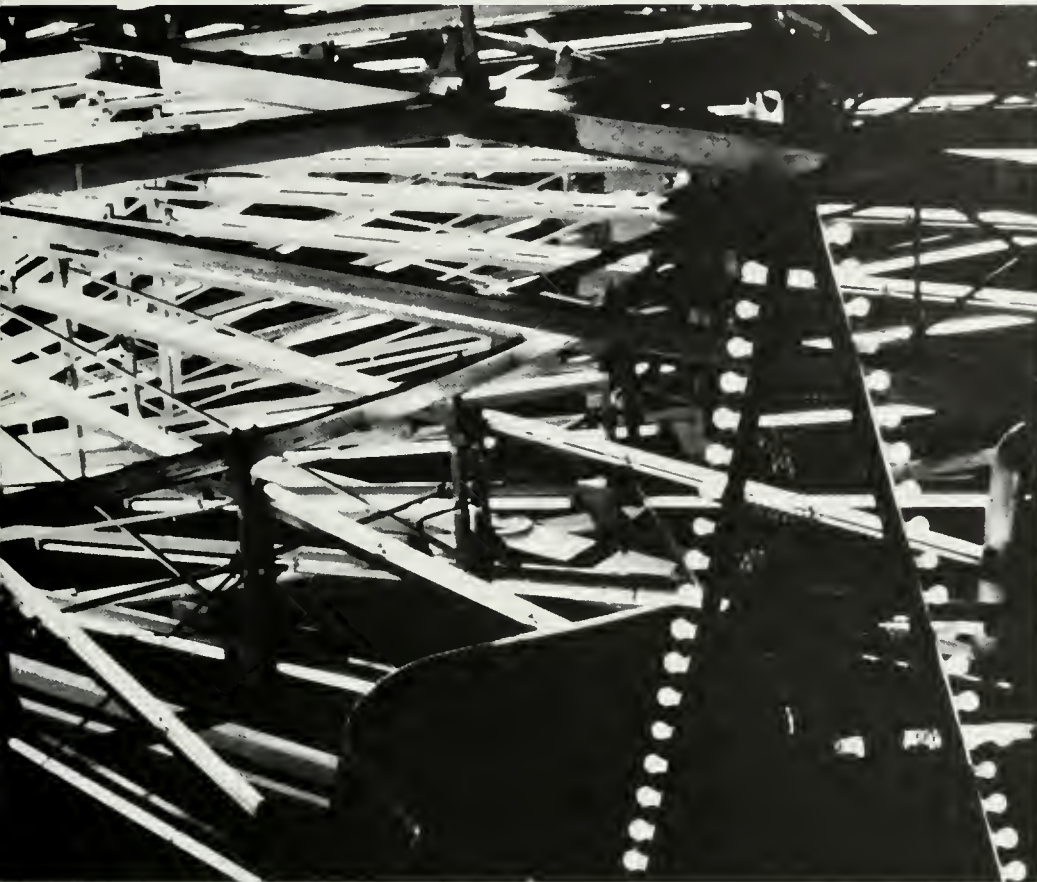

Mardi Gras is billed as the world's largest collegiate activity. And it probably is.

Preparation began a year ago when the chairman and executive board were chosen. And the stationery printed up.

Planning went on for months. A theme was chosen. Booths and rides were decided upon. The date was set.

And then it was here. The carnival exploded for a riotous weekend of lights, action, frenzied activity and merrymaking.

Especially by teeniboppers from Uni high.

Mardi Gras, even if it isn't really on Shrove Tuesday, is probably the most fun we have all year.





Martin Luther King



is dead



It was a sudden and painful shock, and we didn't know how to react. What could we do? We honored the man and the ideals he stood for. Seven thousand members of the UCLA community gathered around Janss steps to pay tribute to Martin Luther King, Jr. the day after the civil rights leader had been gunned down in Memphis. Chancellor Murphy and John Kenneth Galbraith spoke to the crowd, afternoon classes were called, and a student march began to wind out through the campus.

But the real effect must be felt in constructive changes, and it is not enough to honor a dead man without making sure that his ideals live on.

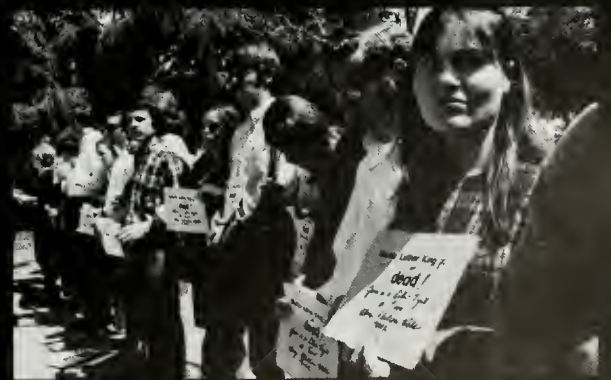

UniqueCamp





Why do they want to be counselors? Why do they give up summer jobs for money or summer school for credits? When the buses roll into camp, and one hundred screaming kids arrive, they wonder too.

But a counselor is there when the kids are lying in their sleeping bags counting the stars, so many more than can ever be found in the city. He is there when his unit gets the clean unit flag, and giggles through their campfire skit, and almost but not quite wins the lizard race. And he is also there calming the feuds, fist fights, and name calling that seem to come so quickly and easily, especially at the beginning.

UniCamp has been up there for over thirty years, growing and changing, starting with a session for underprivileged children, adding a session for diabetic children, then one for blind children, and now one for teenagers. The forest service wants their mountains back so that the weekend fishermen from Los Angeles can have a stream to play in. It's sad that they can't share the campground with children who can't afford to go to camp except when the UCLA students send them.

At the end of the ten-day session, when muscles all ache from over work and lack of sleep, and no one has had a clean t-shirt on in a week, suddenly it's all worth it as each one sees his eight close friends sadly get back on the bus to return to the city. No, they probably won't hear from all of them, but some of them will write.





But the work doesn't end when the kids get back on the bus. Ten days are easily forgotten, even a very special ten days in the mountains, when a child returns to the city. So there is a reunion at a football game. The campers are brought to UCLA for a day to see just what those counselors do all year. Units get together perhaps for a picnic or a trip to the museum.

And then there is Camp Drive to help raise enough money for next summer's sessions. Woodsey t-shirts invade the campus from time to time, hopefully to spread the message.

Why do they want to be counselors? There must be a reason, because they keep coming back, year after year.





There you are after the last final you're ever going to take. Just what did you get out of your four years of college?

There were all those new friends. You'll meet them again in the outside world—in business, the army, neighborhood laundromats.

And classes—some good, some forgotten the minute you closed the Blue Book. Will you ever get around to reading that book you started in Humanities 1B, but never finished?



Will you miss homecoming and basketball games and noon rallies in Meyerhoff? Or the long hours spent in the libraries, the all-nighters before a final, the innumerable cups of coffee before that 8 o'clock class?

Did you ever get around to finding out what that rock is doing out by the Administration Building? Or why that huge yellow flag is flying only sometimes? Did you ever see the Japanese Gardens or attend a Coffee Concert at noon?

It's too late now. You're a college graduate and must leave us—to enter the real world.

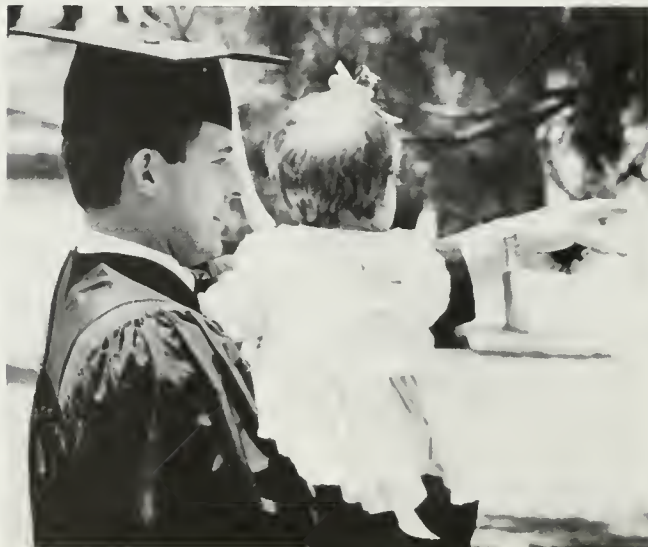

It's too late





administration administration





administration administration administration

President of the University

On January 1, 1968, Charles J. Hitch assumed his new position as president of the University of California. Hitch had previously been the UC vice-president for administration when he was unanimously elected by the Board of Regents as successor to Clark Kerr.



In taking over his office, Hitch continues the decentralization policies begun by Kerr. "I am a great believer in the autonomy of the various campuses and the concept of decentralization," he said.

"University autonomy, like freedom, is something you have to fight for all the time. It's always in danger. If you find a university that is not striking some sparks, you can assume that it is dead."





Mrs. Edward Heller

Harry Wellman

Edward Carter

Frederick Dutton

Philip Boyd



Norton Simon

Einar Mohn



DeWitt Higgs



William Coblentz



William Roth

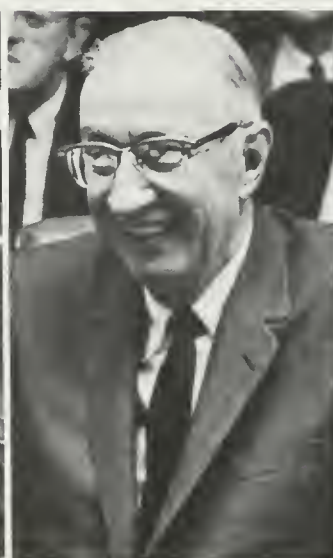

John Canaday



Edwin Pauley



Mrs. Dorothy Chandler



H.R. Haldeman

William Forbes



Allan Grant

Board of Regents

The Board of Regents is designated in the California State Constitution as the governing body of the University of California. Sixteen of the twenty-four members are appointed by the Governor for sixteen year terms – thus removing these members from political pressure. The remaining eight members are ex officio and sit on the Board by virtue of an elective position they hold.

The location of the monthly meetings is rotated among the several UC campuses. The Regents discuss and vote upon reports dealing with all segments of the University's operation: statewide organization, financial operations, campus autonomy, student political activities and University administrators.

While the Regents hold ultimate authority within the University structure, that authority depends in practice on the information given them by two sources: the statewide academic senate and the President's office.



Theodore Meyer

Ronald Reagan



Laurence Kennedy, Jr.



Robert Finch

Jesse Unruh

Mrs. Randolph Hearst



Chancellor

Ending his eight year stay at UCLA this year is Chancellor Franklin D. Murphy. During his long term here, Murphy has been known amongst the Regents and administrators as running a "tight ship", unplagued by the political problems which have created a rapid administrative turn over at Berkeley.

Since Murphy first came to this campus in 1960, UCLA has gained recognition as one of the nation's most distinguished universities. The campus has grown in both enrollment and physical stature, and the chancellor's "marketplace of ideas" now has become a supermarket.

Athletics, too, have gained national prominence under Murphy's vigorous enthusiasm, as UCLA has produced several national championship teams, most notably in track and basketball.

There is no doubt that the chancellor has left his mark in developing the current personality of the campus. Once he has left it is hoped that the "meaningful dialogue", Murphy's signature in dealing with students, will not be lost.





Rosemary Park
Vice-Chancellor
Educational Planning and Programs



Charles E. Young
Administrative Vice-Chancellor



Vice Chancellors

Foster H. Sherwood
Vice-Chancellor – Academic Affairs



William G. Young
Vice-Chancellor
Physical Planning and Construction



James W. Hobson
Vice-Chancellor
Business and Finance



Administrative Officers



Nola Stark
Dean of Women



William T. Puckett
Registrar



Thomas J. Scully
Dean of Foreign Students

Charles McClure
Dean of Student Activities



Byron H. Atkinson
Dean of Students

queens

queens

queens

queens





queens

queens

queens

queens

queens



Southern Campus Queen

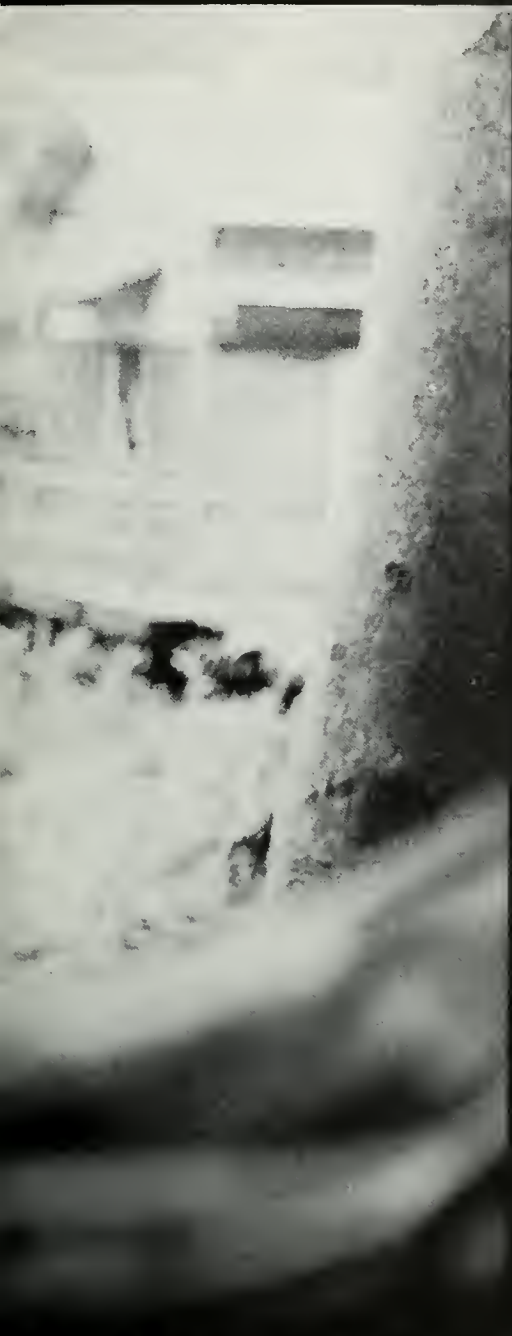

Barbara Welty



Gae McElhany



Judy Poliquin

Colleen Brown



Princesses

Sandra Glauser



Julie Kincaid
Homecoming Queen



Royalty



Chris Alderete
Interfraternity Council Queen



Judy Reich
Zeta Beta Tau Sweetheart



Michele Mobious
Military Queen



Casey Zant
Sweetheart of Sigma Chi



Joy Leonard
Theta Delta Chi
Red Carnation Queen



Lisa Brungess
Sigma Nu
White Rose Queen



Robin Collins
Alpha Epsilon Pi Calendar Girl



Val Hermann
Alpha Epsilon Pi Sweetheart

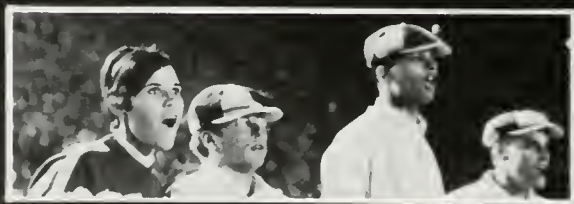

sports

sports

sports

sports

spor





ay Pavilion — UCLA
BASKETBALL
 STATE — UCLA
 P.M. FROSH 5:45 P.M.
 UCLA ROOTER
25¢
J. W. Morgan
 DIRECTOR OF ATHLETICS

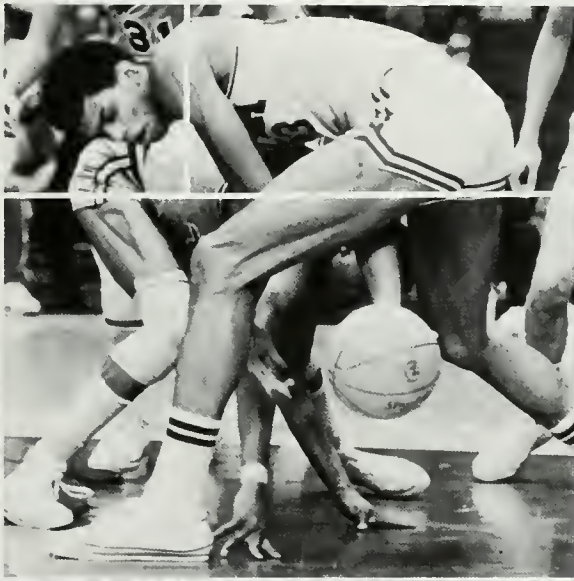

sports

sports

sports

sports

sports

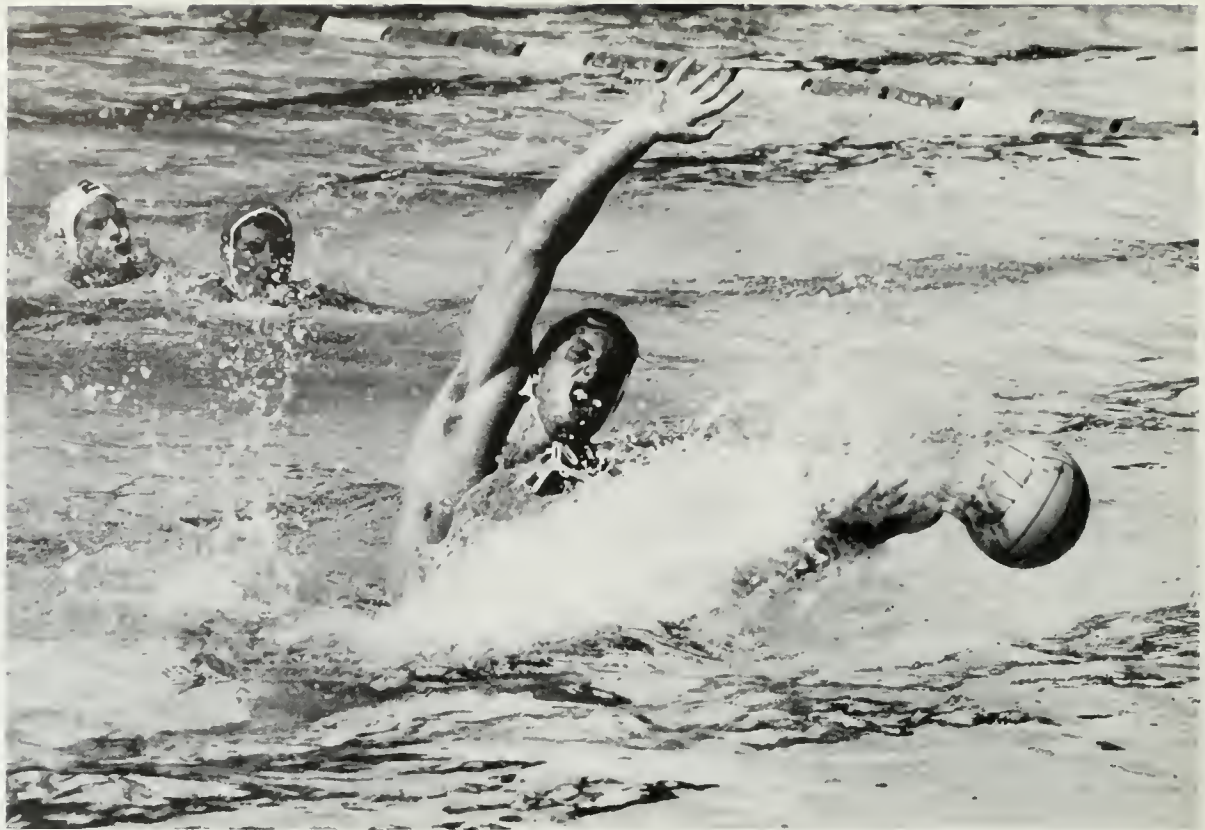

Name the most successful team in UCLA athletic history. Basketball? Football? Wrong. Would you believe water polo? So powerful is this UCLA team that the winning streak is talked of in number of years rather than games. It has been over three years (and 47 games) since Coach Bob Horn's aquamen have lost. The 1967 team added on fourteen big ones to the mounting pile of victories. They won their fourth straight AAWU championship. And for toppers they were voted the nation's number one team by the American Swimming Coaches Association for the third consecutive year.

UCLA's domination of intercollegiate water polo continues. Is there no end in sight? Hopefully not.



Water Polo

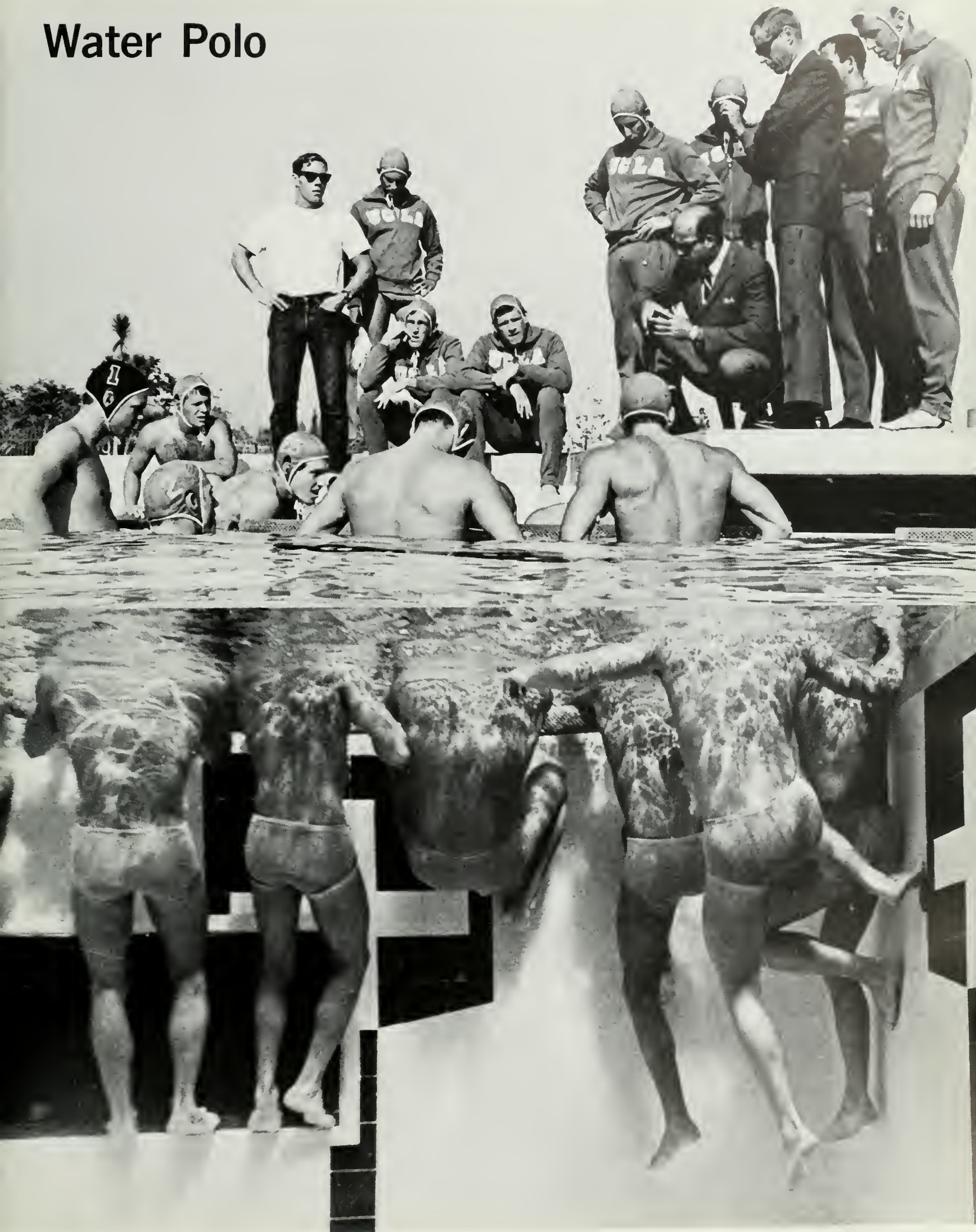

Bottom row: John Montrella, Stan Cole, Russ Webb. Second row: Bob Teele, Coach Horn, Ken Smith, Jim Slatton, Bruce Bradley, Tom Omdahl, Dennis Moonier. Top row: Chuck Bergman, Steve Fletcher, Dale Thomson, Dave Follette, Doug Anderson, Jim DeLacy, Jim Kauffman, Garrett Whittkopp, Roger Siegal.

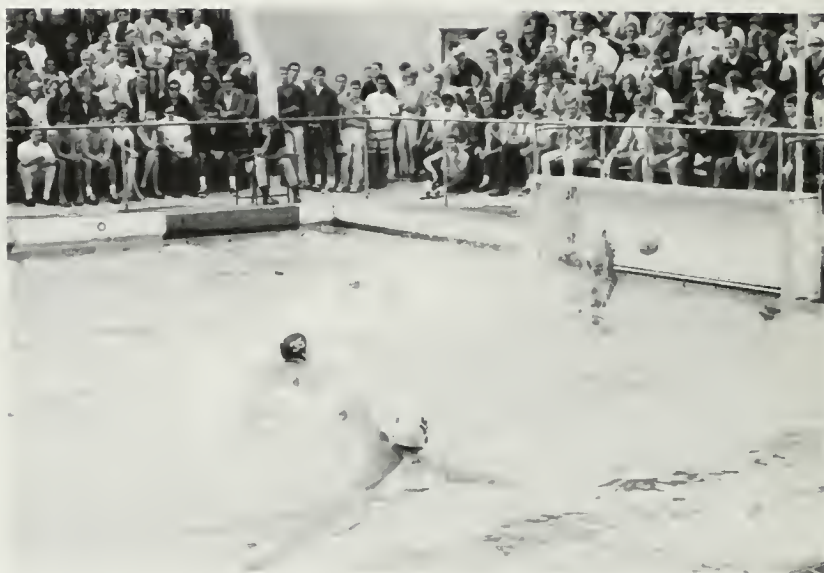

The 1967 season began on a shaky note—the Bruins beat SC by only one point. The next day in Santa Barbara, the Bruins attoned for their ways by beating Cal Poly by twenty-one goals and UC Santa Barbara by twelve. The AAWU Conference race wasn't one at all. There was no significant competition until UCLA traveled to Palo Alto. Stanford's Indians almost pulled off the biggest water polo upset of all time when they jumped to a strong 4-0 lead. The Bruins huddled with their coach and went to work. Stan Cole, a threeyear All-American and UCLA's record holder, lead the charge as the Bruins came back to win 8-7. The season ended on a harmonious note as SC drowned 8-3.

Four other Bruins made the All-American Team: forward Russ Webb, Capt. Ken Smith, Goalie Jim Slatton, and forward Bruce Bradley.

. . . and the wins



just keep on coming

UCLA Football 1967



UCLA Records Set

Pass Completions - One Game 17
Total Offense - One Game 333 Yds.
Touchdowns Scored - One Game (tie) 3
Total Offense - Season 2073 Yds.
Yards Passing - Season 1483 Yds.
Touchdowns Scored - Season 14
Total Offense - Career 5358 Yds.*

*includes 1966 Rose Bowl

Most Yards Passing - Career 4087
Most Passes Attempted - Career 465
Most Passes Completed - Career 243
Most Touchdowns - Career 35
Most Points Scored - Career 214
Touchdowns Responsible For - Career 58

. . . With a little help from his friends.

"... You don't play to win trophies, you play to win games."
- Gary Beban



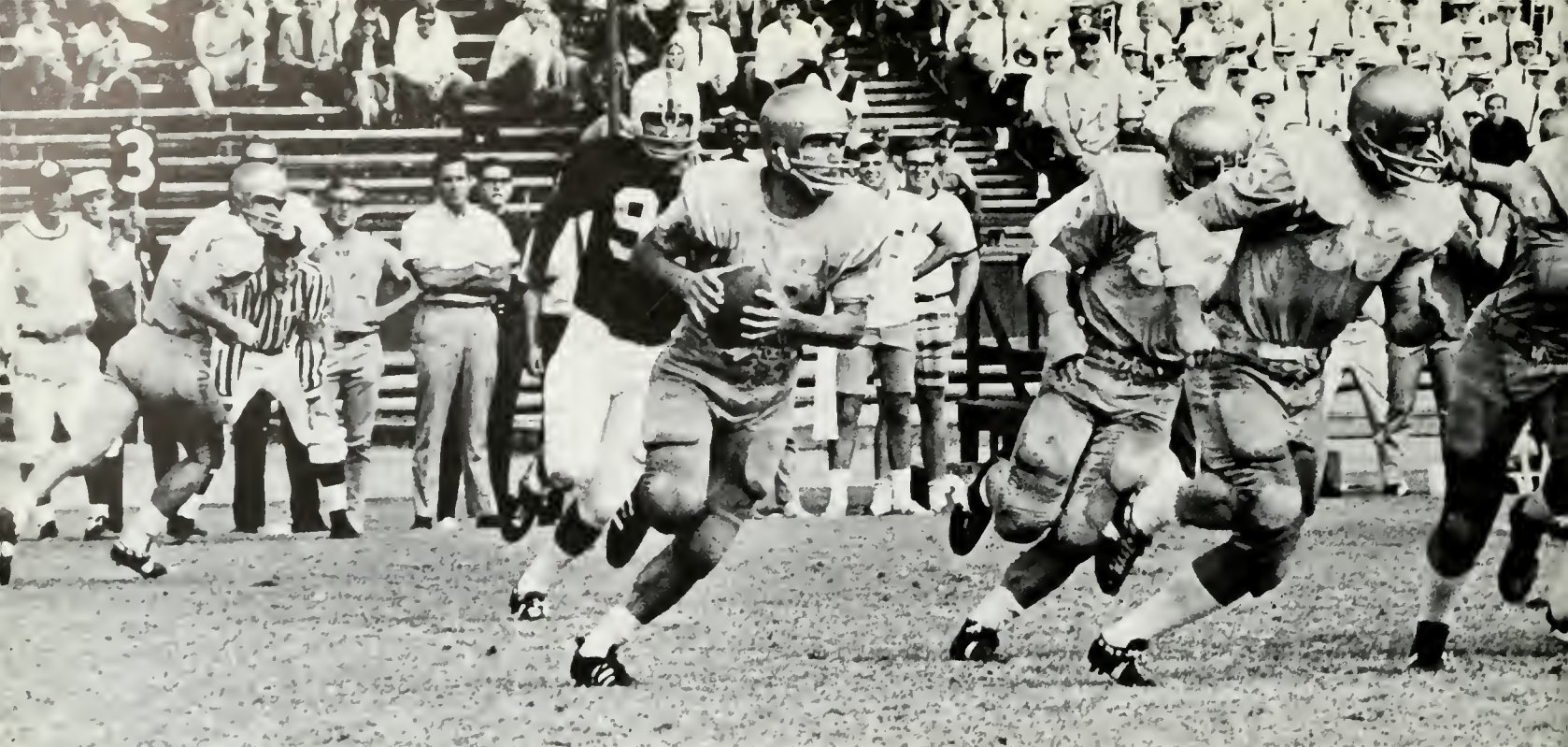

. . . with a little help from his friends

Offense

No.	Name	Pos.
16	Gary Beban	QB
18	Bill Bolden	QB
22	Harold Busby	RH
33	Rick Purdy	FB
36	Mike Garratt	LH
38	Steve Stanley	FB
39	Steve Price	LH
43	Greg Jones	LH
45	Paul Derflinger	LH
51	Zenon Andrusyshyn	PK
56	John Erquiaga	C
58	Jim Oliver	C
63	Ken Bajema	LG
67	Dennis Alumbaugh	LG
68	Dennis Murphy	RG
69	Rick Perttula	RG
70	Tory Matheson	LT
71	Wayne King	RT
75	Mike Arnold	RT
77	Larry Slagle (Co-Cpt.)	RT
79	Gordon Bosserman	LT
85	George Farmer	RH
86	Gwen Cooper	RE
87	Rich Spindler	RE
88	Ron Copeland	LE
89	Dave Nuttall	LE

Defense

No.	Name	Pos.
20	Andy Herrera	RH
21	Sandy Green	S
23	Lynn Hindshaw	LH
25	Paul Goodrich	S
26	Mark Gustafson	LH
28	Gary Bernstein	RH
50	Don Manning	RLB
55	Don Widmar	LLB
57	Mike Ballou	LLB
60	Bruce Jorgens	RT
61	Vince Bischof	LT
62	Alan Claman	RT
64	Dan Johnston	LG
65	Hal Griffin	LT
72	Larry Agajanian	LG
73	Tony Steponovich	LG
74	Floyd Reese	RG
76	Willie Smith	RG
80	Vic Lepisto (Co-Cpt.)	LE
82	Wade Pearson	RLB
90	Lee McElroy	LE
91	Kim Griffith	RE
92	Steve Smalley	RE

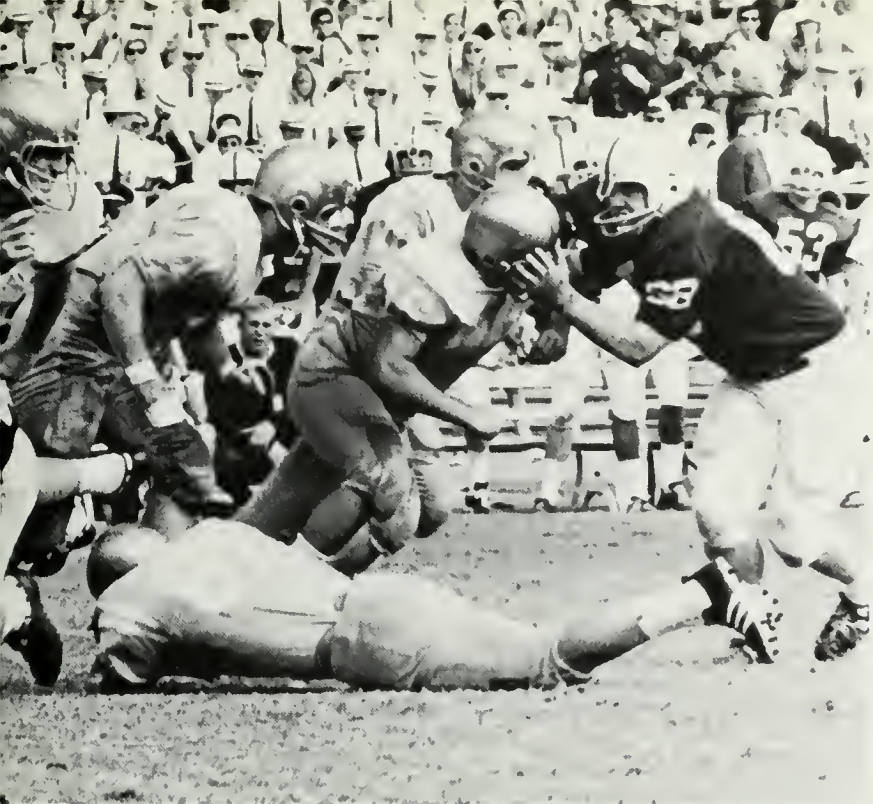



Coaching Staff



Back Row: John Jardine – offensive line, Lew Stueck – assistant coach, Tommy Prothro – head coach, Jim Camp – offensive backs and ends, Bob McKittrick – defensive ends and linebackers.

Front Row: Ron Siegrist – offensive line, Tony Kopay – defensive backs, Jerry Long – defensive line, John Farrell – assistant coach, Jim Colletto – freshman coach.



Tommy Prothro is not a man who easily gets angry or excited. But way back in 1965 when his Rose Bowl bound team lost a disputed 37-35 game to the Tennessee Volunteers, Tommy Prothro got very angry and very excited. The 1967 season schedule was headed by a much the same Tennessee team. The Bruin coach had said he wanted this one more than anything. This game you don't Volunteer for. But strangely the Bruins needed to be jolted before exerting themselves. For the first two times a Bruin touched the football he fumbled it and Tennessee soon had two touchdowns. Finally with a good steady running attack consisting of sophomore Greg Jones and junior Rick Purdy, the Bruins started to come back. But time was running out. The Bruins had a fourth down-one-to-go situation in Tennessee territory with only 4:10 left. Gary Beban, known for his past miracles, took the ball wide on a sweep, cut back to his left, and futilely pursued by half the Tennessee team, galloped joyously into the end zone. Final score UCLA 20-Tennessee 16.





Revenge with 4:10 remaining



**Three weekends,
6300 miles,
108 points,
and three victories**

Taking the show on the road for three consecutive weekends, the Bruins toyed with two weak opponents, Washington State 51-23 and Pittsburg 40-8, and held off the East's strongest in Penn State 17-15 (not pictured). The Washington State Cougars had been off the UCLA schedule for seven years since the old Pacific Coast Conference break-up, and the Bruins quickly discovered they had been missing a good thing.

The Pitt Panthers did a lot of clawing but couldn't catch the running Bruins, the best of whom was Greg Jones.



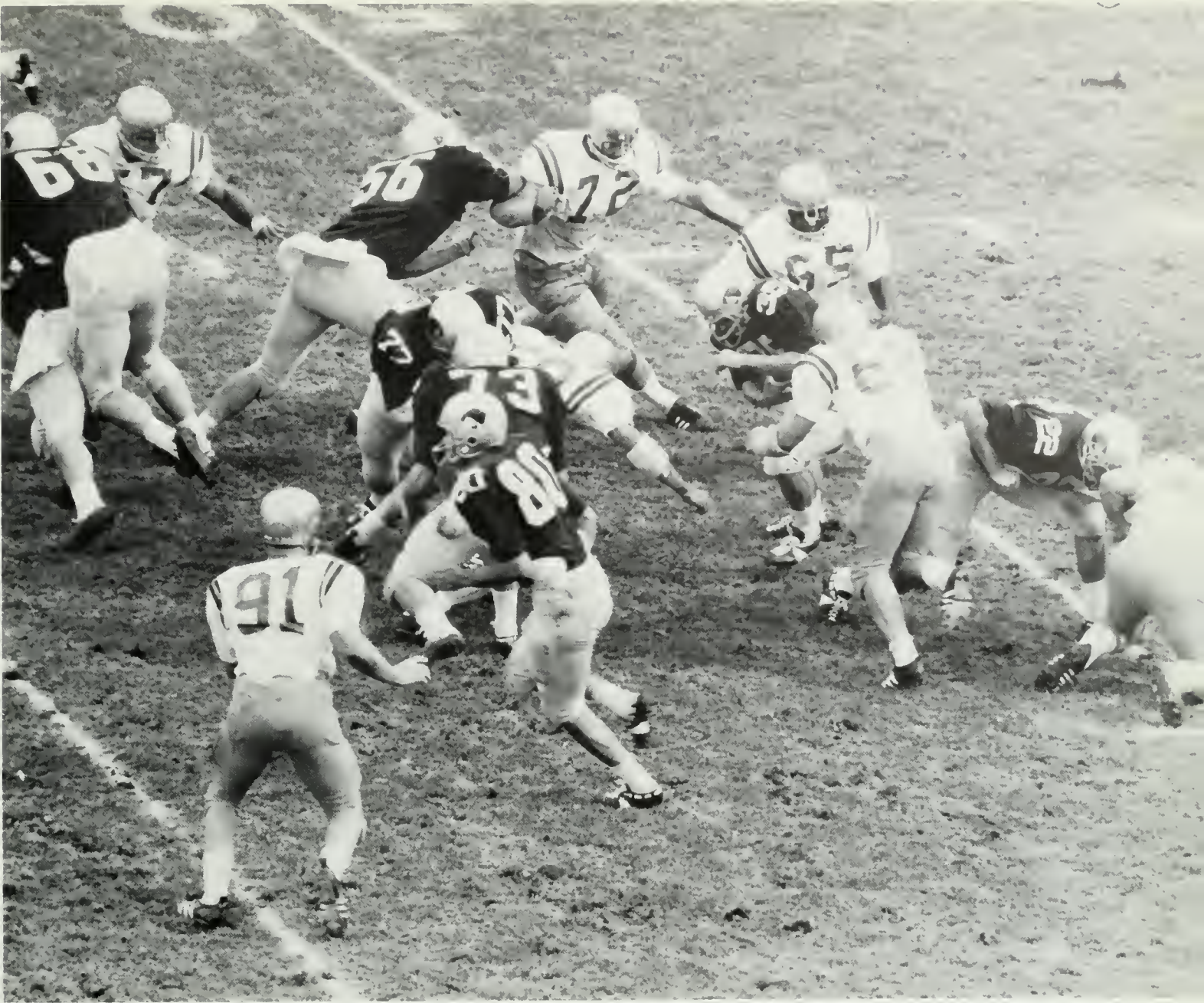

One eastern trip a season is an experience, but two is an ordeal. The Bruins simply wore out their welcome in Pennsylvania. Despite a heavy down pour of boos from their ungrateful hosts, the Bruins succeeded in a late fourth quarter come from behind touchdown drive. Beban was again the hero. The first Bruin TD was not as heart throbbing but the timing was good as Vic Lepisto blocked a Penn State punt so that his teammate, Hal Griffin, could recover it for the score.





Bruins trip out over Berkeley



Playing football with the Cal Bears is like wrestling with your sister – you know who will win. A 37-14 win to be exact. The Bruins have done better but they have also done worse. Passing was the big weapon as Beban twice threw to split end Dave Nuttall, and sub quarterback Bill Bolden, who didn't get into the game until late, found just enough time (20 seconds to go) to hit Mike Garratt for another. Fullback Rick Purdy, who must be a good sister wrestler, destroyed the Cal defense while averaging six yards per carry.



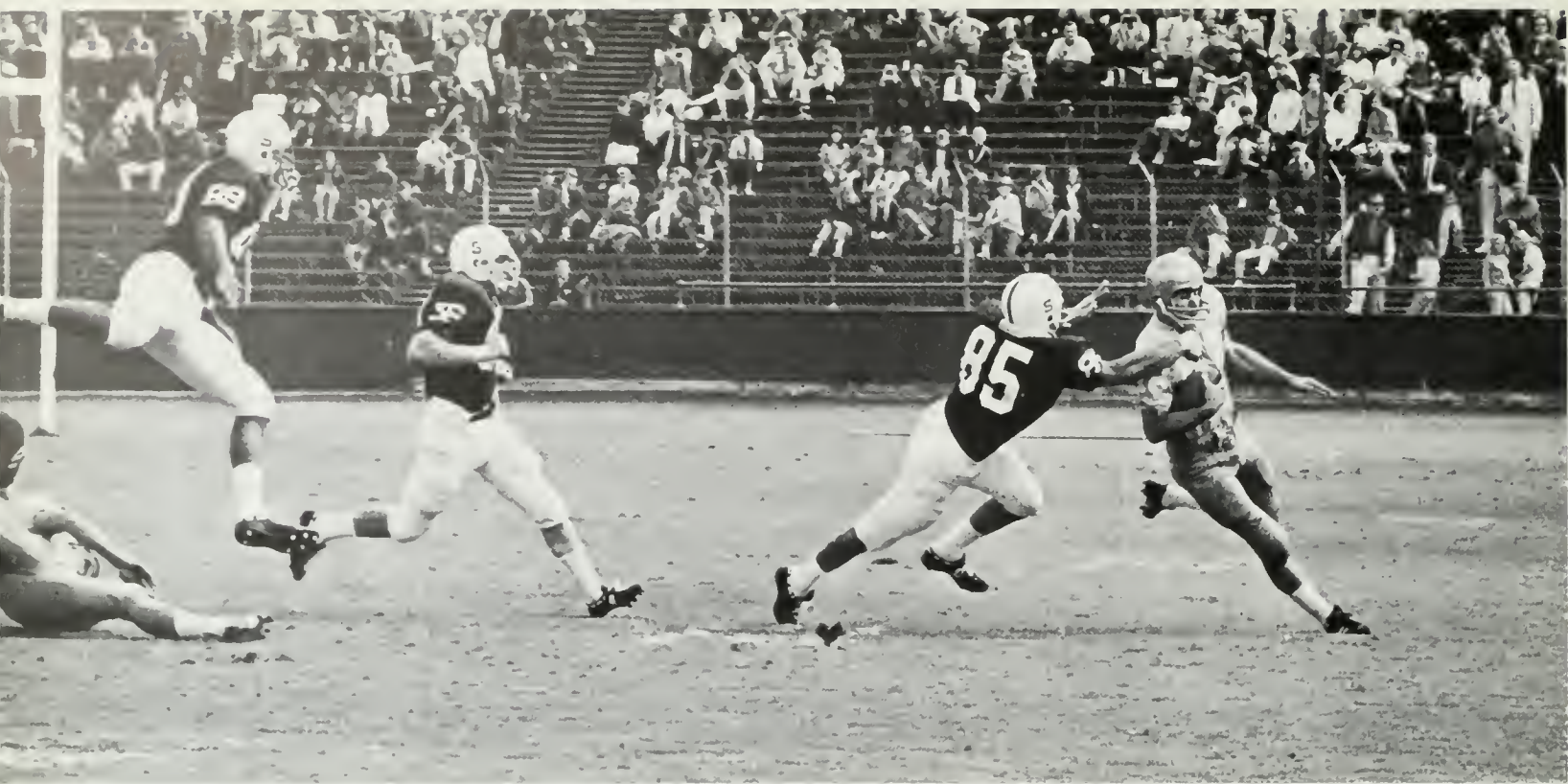

Fun and games on the Farm



The trip north this year, as in every year, is a weekend of parties, drinking, North Beach, drinking, and, oh yes, a victory over either Stanford or Berkeley. This time it was Stanford's turn 21-15. But somehow, someone forgot to tell the Indians. They almost didn't lose as they were supposed to. The Bruins were in the frightful position of having to watch Stanford fail with last second passes into and out of the end zone. The three UCLA TD's proved just enough: Mike Garratt elbowed his way for the first, and for the other two Gary Beban fooled not only Stanford, but his teammates as he twice faked the ball to fullback Rick Purdy and scampered home with the ball and twelve points.



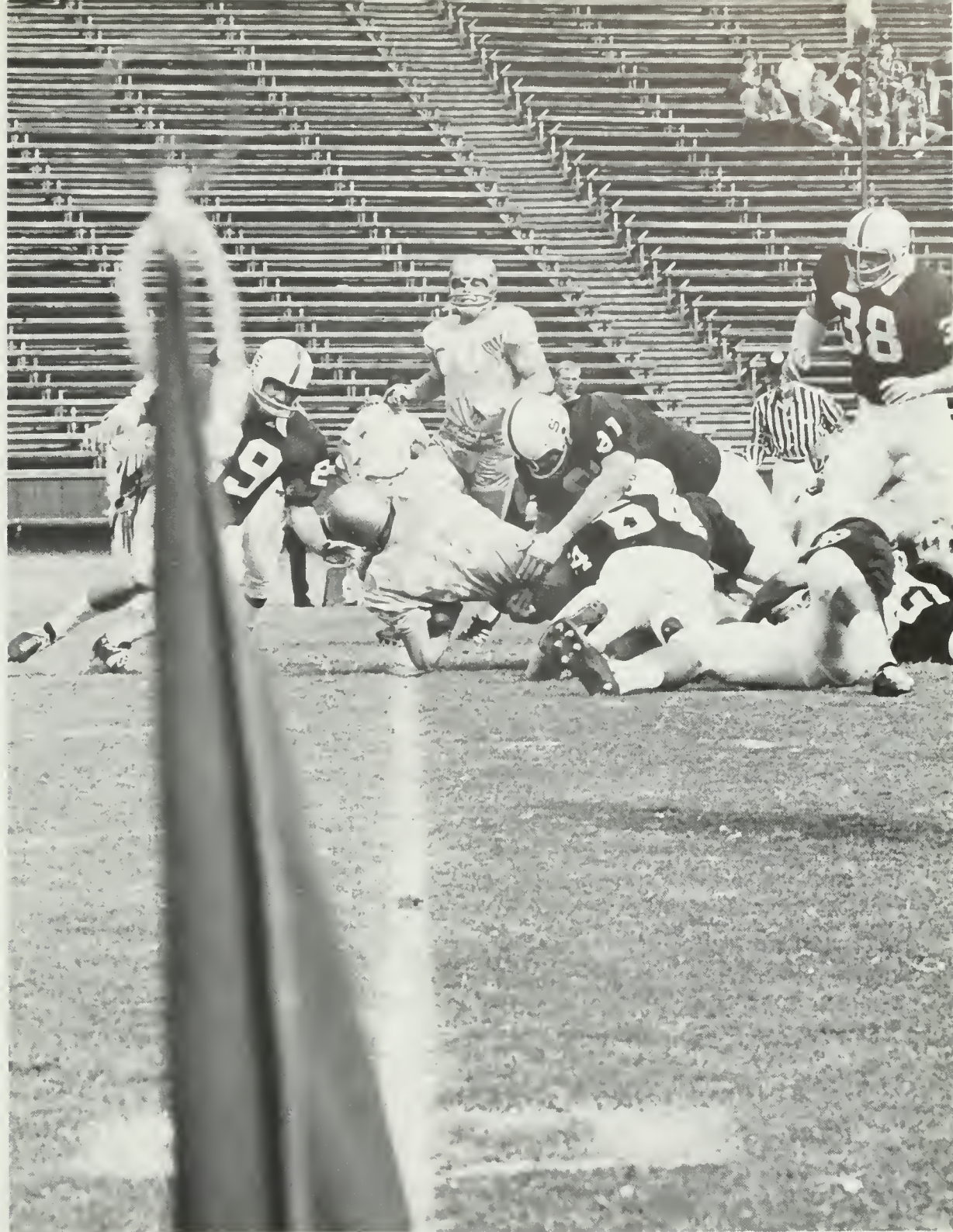



Stanford









On Monday Coach Prothro predicted that neither UCLA nor USC would have a perfect record when they met. By Saturday, the prediction came true. Oregon State tied up the Bruins' offense and displayed a powerful one of their own. Nevertheless, the Bruins kept the lead throughout most of the game because of Zenon Andrusyshyn's three field goals including a record-breaking 52 yarder. But the Beavers kicked a tying field goal with just 1:14 remaining. The Bruins took the kick off and hurriedly blitzed into Beaver country. Another Beban miracle? Twelve seconds left. Time out. Time for a winning field goal. The public address system blared its message, "and here comes Andrusyshyn!"

16-16

In the somber UCLA dressing room, Prothro issued another statement which also proved to be prophetic. "The field goal attempt didn't get much height . . . and if it doesn't get up too high, it's going to be blocked."





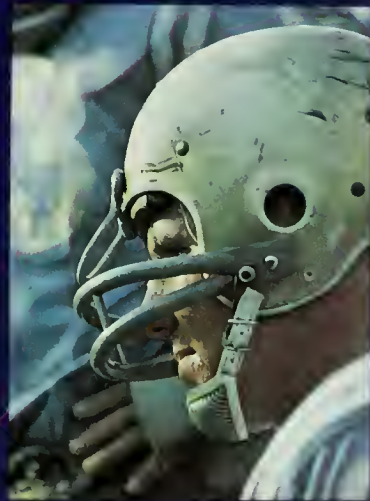

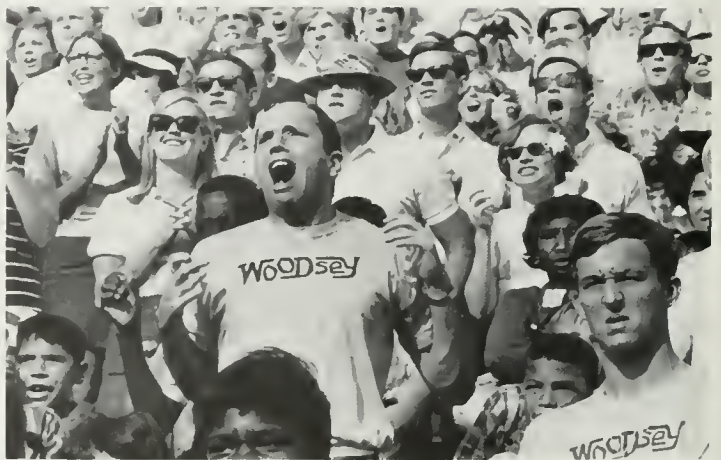
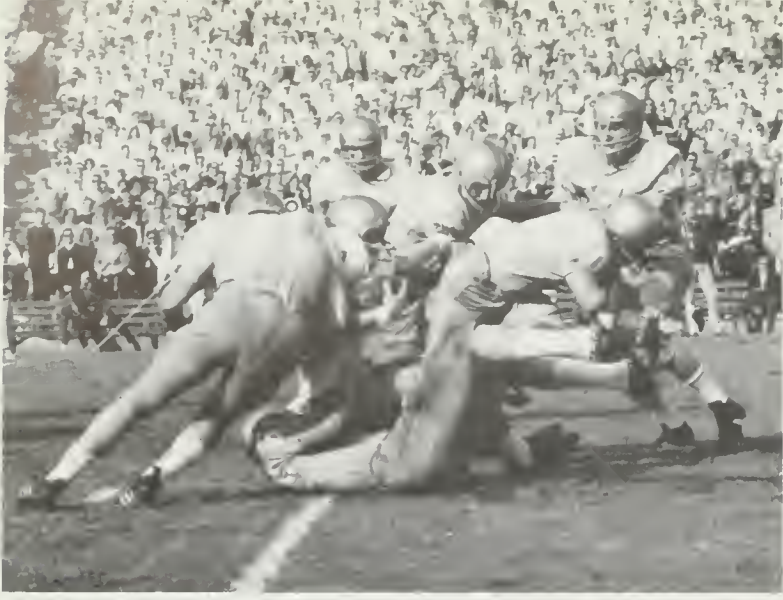

Washington --

and for one brief shining moment -- we were



"Remember last year" cried a Bruin from the sideline to his teammates on the field, "Make 'em pay!" And indeed they did as the Washington Huskies were crushed 48-0 on the sunny and dry Coliseum turf. Last year UCLA suffered its only loss in Seattle, in a game that could have passed for a swim meet, but this was an altogether different season. Washington coach Jim Owens described the game, "That first play shocked us and we never did recover." That first play was a 69-yard Gary Beban to Ron Cope land bomb. After three minutes the score was 7-0. After six it was 14-0. At half time the scoreboard flashed "UCLA 40-Washington 0." Though Beban had his best offensive day as a Bruin, with 333 yards, the defensive unit not once allowed the Huskies past midfield as Floyd Reese and Mike Ballou consistently made tackles in the Washington backfield. After the outcome was no longer in doubt, Bruin fans and players alike turned their attention to the radio broadcast of the USC-Oregon State game. "WE'RE NUMBER ONE!" roared the fans as SC's defeat was announced. But everyone knew it wouldn't last if UCLA failed to win the biggest game ever just seven days away.



number one



Washington



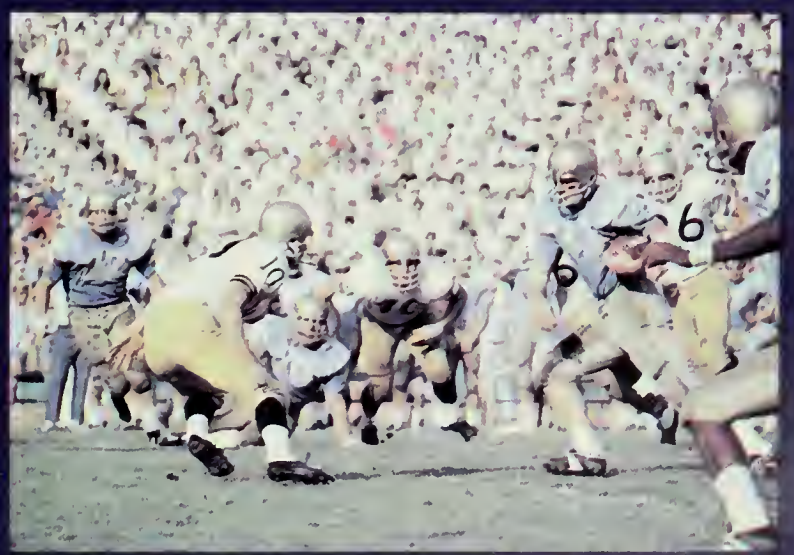
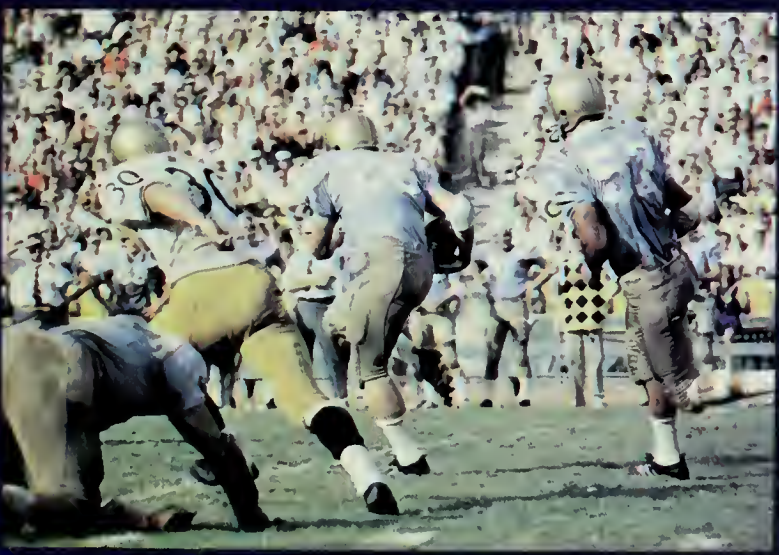

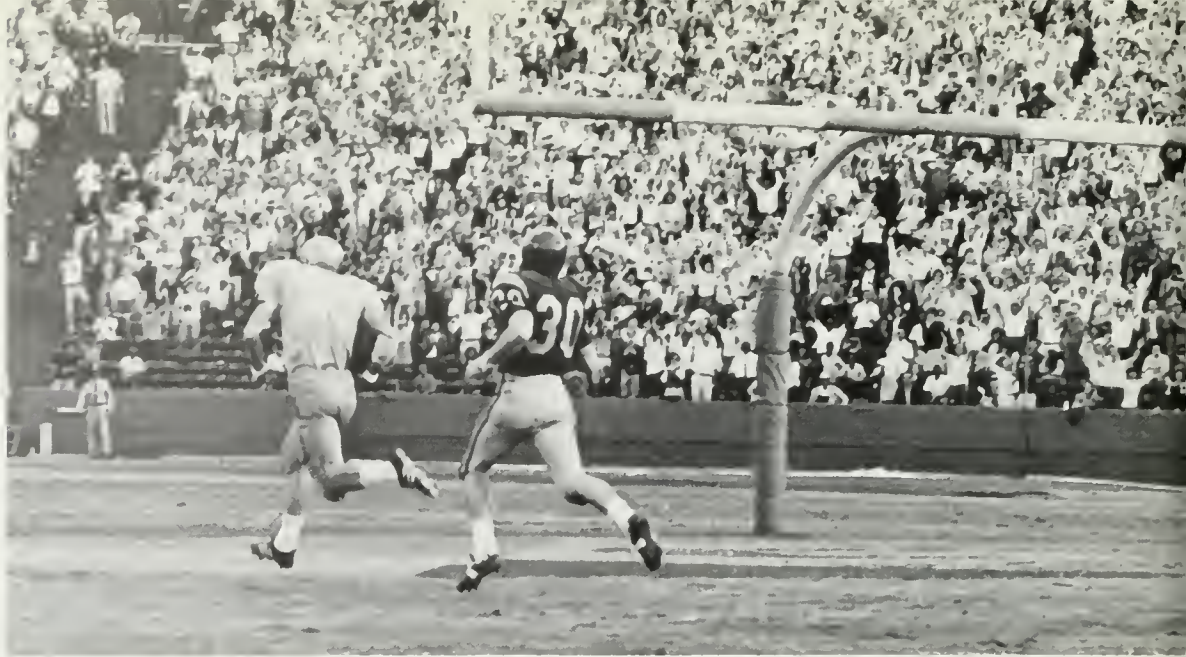

21-20, it was closer than the score indicated. A twelve yard run by Greg Jones, a 53 yard pass to George Farmer, and a 20 yarder to Dave Nuttall – twenty points. One more and it's Happy New Year in Pasadena. Where did it go? An intercepted pass, two blocked field goals, and of all things, a missed extra point. For a touch of tragedy, recall the bruised ribs of Gary Beban and those painful, desperate last moments. For the Trojan fans recall two electrifying runs by O. J. Simpson. For 90,000 plus in the Coliseum and millions of TV spectators a remembrance of this game as one of the milestones in college football history.



**USC --
The biggest game**







USC



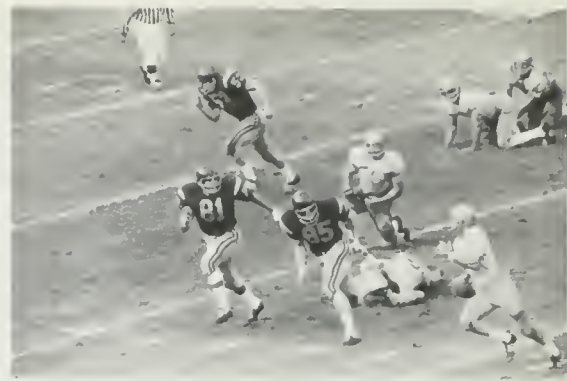

The game was advertised as the decider for the conference championship, the national championship, the Heisman Trophy, and most important of all, the Los Angeles City championship. UCLA salvaged not only the Heisman award for its heroic quarterback, but a stadium full of pride for its entire team. Losing to Number One by merely one is nothing to be ashamed of. But Bruin fans will be saying "Only if . . ." for a long time to come.



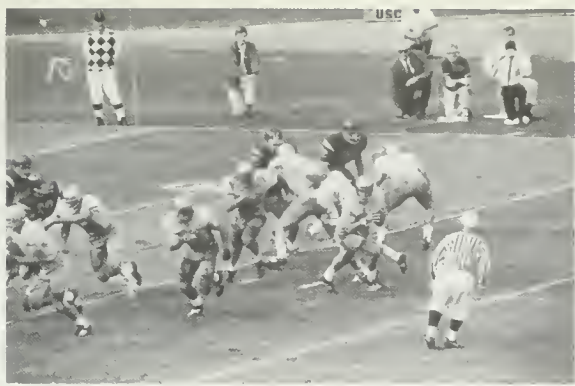



**Syracuse --
one game too many**

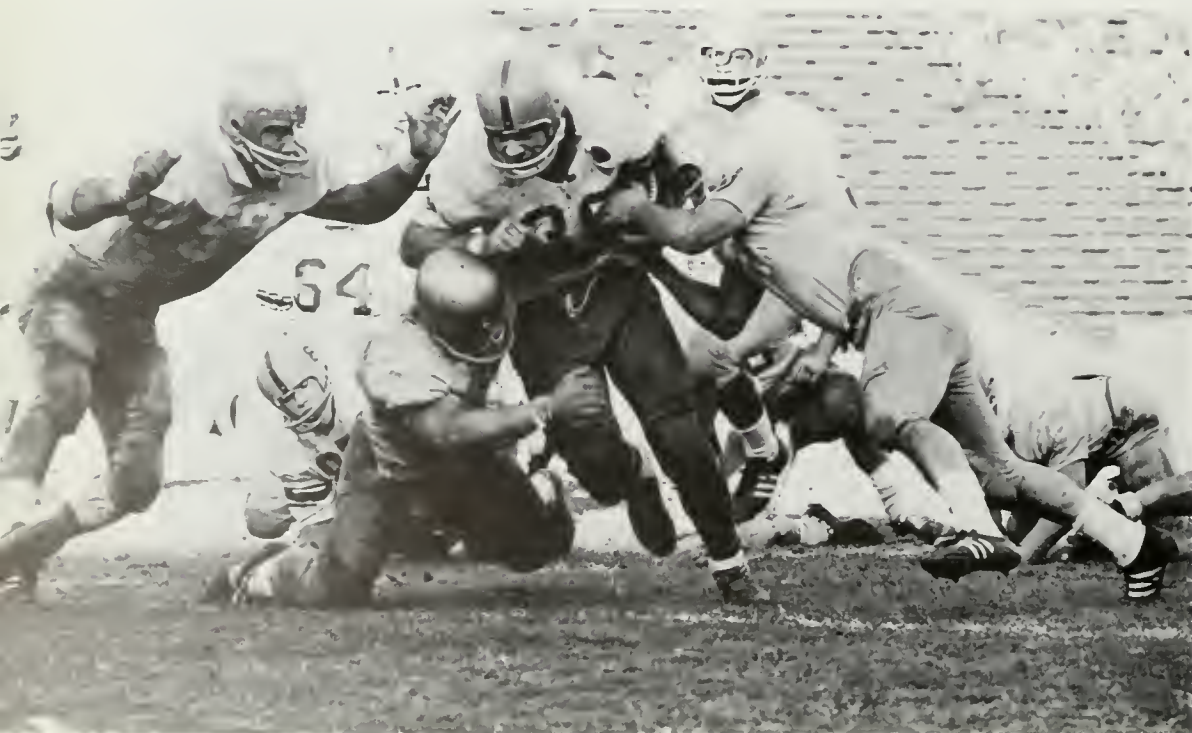



When the UCLA football players trotted out of the tunnel that Saturday afternoon, the day they were to play (Who was it?) Syracuse, each one of them must have privately said to himself, "What am I doing here? The season is over." This was supposed to be Gary Beban and the rest of the Bruin seniors' send off. One final moment of glory. It wasn't to be. Syracuse, led by All-American fullback Larry Csonka and a quarterback named Rick Cassata, ponderously, yet effortlessly crushed the spiritless Bruins. The score was 35-14. So inept was the Bruin offense that coach Prothro substituted quarterback Bolden for quarterback Beban who spent the remainder of his UCLA career on the bench accompanied only by the injured All-American linebacker, Don Manning. Bolden's passing was about the only bright spot on a very dark day. One pass was a 97 yard super-bomb to Ron Copeland. But on the longest day of the season it was Syracuse which had the last laugh. They scored a touchdown on the final play of 1967.





"Happiness is Rugby" proclaimed the flashy green bumperstickers seen sticking to bumpers around campus this year. By the end of the season, "Frustration is Rugby" would have been more appropriate. When Coach Dennis Storer's seven man and fifteen man sides (teams) roared to twenty-three straight wins, all was happiness. After two narrow defeats to Stanford and Long Beach, the mood began to change. The low point came when UCLA's exciting and technically proficient side battled USC's conservative eleven and lost 14-6 in the final minutes. Bouncing back momentarily, the Bruins exploded for a 26-14 win over Pomona College. However, what could have been sweet revenge for the ruggers at the Monterey Tournament turned into anguish. A semi-finals 10-9 loss to Tournament Champion Stanford again in the closing moments was exceptionally disappointing, UCLA finishing fourth.

But overshadowing six losses were the Bruins' twenty-nine wins. Coach Storer, who was voted Pacific Coast Conference Coach of the Year named David Olsen, Ron Nisbet, Doug Purdy, John Gilpin, Vic Lepisto and the hookers Mike Coyle and Gordon Moir as responsible for UCLA's most successful rugby season.

Rugby



Handicapped by a lack of returning lettermen, Coach Jim Colletto's Brubabes succeeded in winning only one of their four games. A more plausible explanation for the poor season is the fact that the freshmen concentrate their practices on fundamentals, individual improvement, and impersonating the varisty's opponents. Since there was little time left to work on team coordination, the freshmen went into the Cal game armed with a repertoire of merely six plays. The score? 39-0.

Against Stanford, at Palo Alto, the Brubabes showed much improvement in a tough 21-20 defeat. Fullback Don Manning was the leading UCLA ball carrier against the Papooses with 131 yard. In the next game quarterback Rick Pope scored two touchdowns as the Brubabes beat UC Santa Barbara 13-0. The final game was a loss to SC in the coliseum.

Among the other Brubabes who showed promise were quarterback John Murphy, halfbacks Greg Sims and Jim Coleman, and injury ridden fullback Mickey Cureton.



Frosh Football





Wrestling



Coach Dave Hollinger is a modest man. He is proud of his team's 9-5 record and does not complain much about the losses, even though they were at the hands of the nation's top teams, Oklahoma State, Iowa State, Cal Poly at San Luis Obispo. Nor does Coach Hollinger dwell on the Bruins' one point losses. Instead, he points out that his grapplers finished the 1967 season second in the conference and thirteenth in the nation, the best ever for UCLA.

The top Bruin, little Sergio Gonzales, advanced to the NCAA finals in the 115 lb. class losing only to the champion. John Hahn and Rick Whittington took firsts in the conference tournament and Ron Vallance and Gonzales won second place standing.

With only two seniors, Whittington and heavyweight Kurt Sachau, on his squad, plus a strong freshman team, it will be hard for Coach Hollinger to remain modest next season.

Cross Country

Handicapped by numerous injuries, Jim Bush's skeleton cross country team failed to win a single conference meet. With only four healthy runners at any one time, the Bruins were unable to place enough of them for wins.

Although the Bruins won only their initial practice meet with Fullerton, individual performances stood out in the otherwise bleak season. Number one man Rick Romero was the fastest Bruin taking a first against Stanford and a second versus USC.

In the All-Cal meet, George Husaruk finished second while breaking the UC San Diego course record previously held by Olympics champion Billy Mills. Bruins Dan Preston and Jim Duarte improved greatly during the season and provided hope for better, next season.





Soccer

As of the tenth of September, 1967, the UCLA soccer team had no players. On the twenty-third of the month an embryonic body of soccer-playing UCLA students defeated a team from Cal Poly Pomona 5-1, thus initiating NCAA soccer at UCLA.

This achievement would be amazing enough even if the team had a so-so record, but the Bruins won thirteen out of fourteen matches and just missed getting the NCAA National Championship! No wonder Dennis Storer – who doubles as rugby coach – won Coach of the Year honors. Storer, with much help from Captain Roberto Cano and Juan Englesen, attracted twenty-nine players representing twenty-one nationalities and molded this mixture of backgrounds and styles into an exceptionally well balanced team.

Taking advantage of his material, Storer employed an unorthodox but potent double forward attack, led by high scorers Bernard Okoye and Tony Nemer. Frank Marshall and Luis Ortiz added strength at forward for the Bruins whose only loss was to USF 1-0 in the NCAA finals.





Is this the most awesome college basketball team of all time?



Bottom row: Jim Nielson, Bill Sweek, Kenny Heitz, Lynn Shackelford, Gene Sutherland, Neville Saner. Top row: a friend, Lew Alcindor, Lucius Allen, Mike Warren, Mike Lynn.



UCLA	73	Purdue	71	UCLA	84	Boston College	77
UCLA	120	Wichita State	86	UCLA	101	Southern California	67
UCLA	121	Iowa State	80	UCLA	55	Oregon State	52
UCLA	109	Bradley	73	UCLA	104	Oregon	63
UCLA	114	Notre Dame	63	UCLA	119	Oregon	73
UCLA	95	Minnesota	55	UCLA	88	Oregon State	71
UCLA	108	St. Louis	67	UCLA	84	Washington	67
UCLA	104	Wyoming	71	UCLA	101	Washington State	70
UCLA	97	Washington State	69	UCLA	100	Stanford	62
UCLA	93	Washington	65	UCLA	115	California	71
UCLA	94	California	64	UCLA	72	Southern California	64
UCLA	75	Stanford	63	UCLA	58	New Mexico State	49
UCLA	93	Portland	69	UCLA	87	Santa Clara	66
Houston	71	UCLA	69	UCLA	101	Houston	69
UCLA	90	Holy Cross	67	UCLA	78	North Carolina	55



Mike Lynn – sr. forward

The Fabulous Fantastic Five





Lucius Allen – jr. guard, All-American



Lynn Shackelford – jr. forward



Mike Warren – sr. guard, All-American

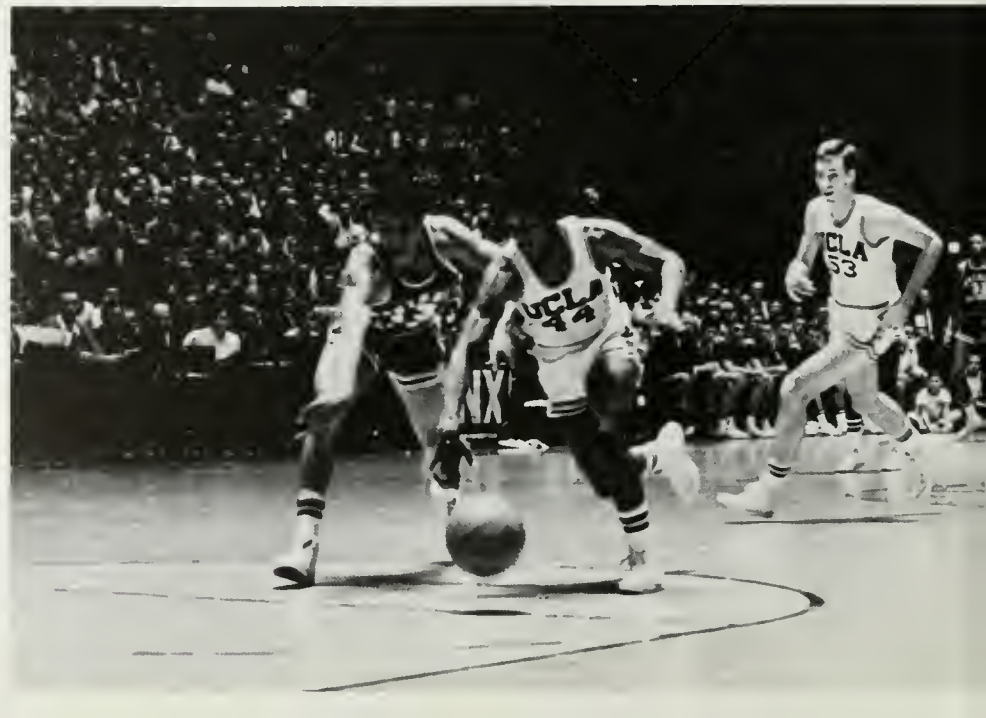



Rick Mount, who had been popping them in from outside all night, stood at the free throw line. The score was tied 71 all and he had two shots coming. There were seven seconds left in the game as the first shot rolled off the rim. As 14,000 Purdue fans roared their encouragement, the second hit the rim and Lew Alcindor gobbled it up for the frantic UCLA Bruins. Six seconds. . . five . . . Mike Warren got the clear-out pass from Lew. . . four. . . a quick dribble and a pass. . . three. . . to Bill Sweek thirty feet away from the goal . . . two. . . SWISH!



Thus began the season of the collegiate basketball team that will be remembered as one of – if not the – greatest of all time. The best of all time? Did this team go undefeated? No. Did it win Coach or Player of the Year awards? No. How then the greatest, most impressive, awesome, etc. etc. etc.?



Jerry Norman – asst. coach

Simply because by the end of the season it became apparent to basketball "aficionados" that the 1967-68 Bruins could be as good as they wanted to be. And when the goal was high – a revenge duel or a tournament championship – no one could come close. No matter who they were. Often times UCLA played poorly and barely won. 73-71 over Purdue. 84-77 to top Boston College. A 55-52 thriller at Oregon State. All of these victories come on the road where everything from rooters to referees is against you. And in all these games – but one – the Bruins walked off with the victory.

Fast breaking, pressing, déad-eye shooting, the Bruins literally ran most opponents off the court. To Bruin fans the awaited moment was known as the blitz, to the opposition it was as inevitable and welcome as death itself. Just ask the coaches of SC, California, Notre Dame, Stanford, Houston. On second thought – don't.



PRESSure



John Wooden – head coach

Lew Alcindor takes a pass from Mike Lynn fakes right, fakes a pass, whirls to his left, and from high above the court and the rest of the players he fires a shot through the net. The press is on as the opposing guard attempts to inbound the pass. Struggling to get around super quick Lucius Allen and Mike Warren the helpless guard throws the ball to a teammate – who isn't there.



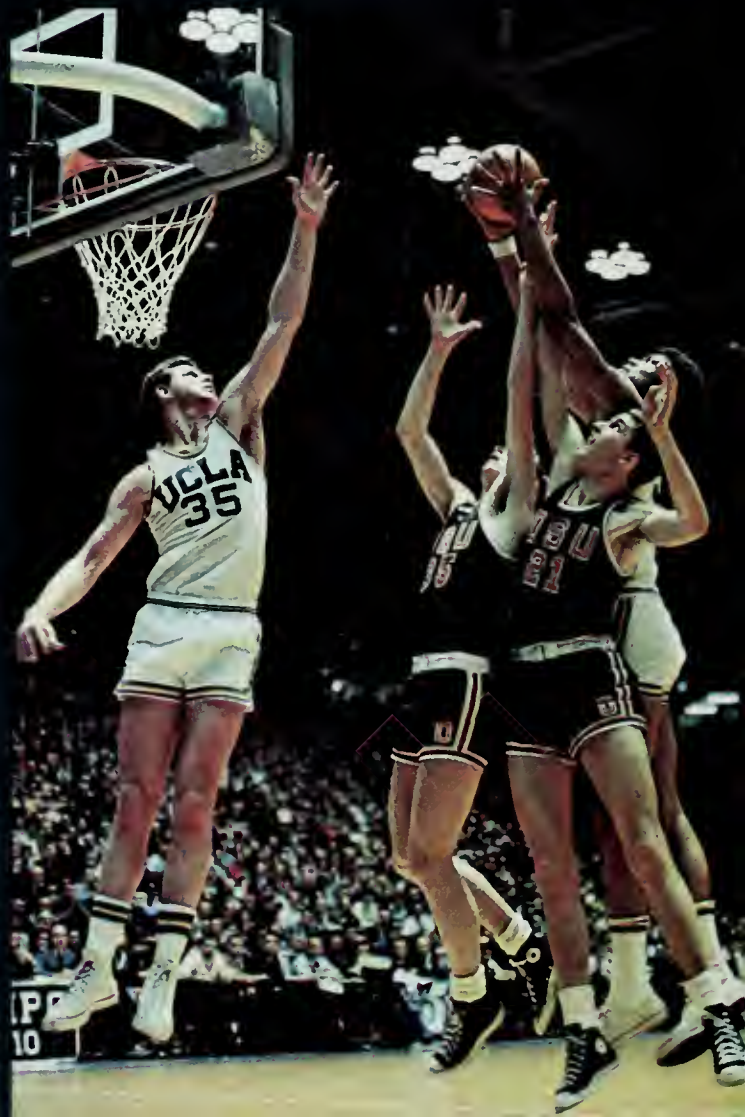



Hey-Blue Power!

Here come the Bruins. Lynn Shackelford is free in the right corner – twenty two feet out. The ball, seemingly in orbit, arches near the rafters and softly falls in. The press is there again. This time the opposition succeeds – in getting the ball upcourt only to have a hastily taken shot slapped away by Alcindor. Or they miss and Lew grabs the rebound clearing the ball to the already streaking Warren, who stops at his favorite spot – the top of the freethrow circle and shoots. And hits. Or if covered, guard Mike spots guard Lucius who cannot be covered.

Whether met by roaring approval or silent awe the Bruins impressed all.



On the night of January 26, 1968 the eyes of the nation's sports fans and 110,000 eyes of Texans in the Astrodome focused on two undefeated teams and two basketball giants. The left eye of one of those giants couldn't focus on anything. The week before in Berkeley, Lew Alcindor had accidentally been scratched on the eye by an overzealous Bear. In Houston, the Cougars sensed an upset. On a night when Elvin Hayes couldn't do anything wrong and the Bruins couldn't do anything right the upset occurred. 71-69. The Bruins' 47 game win streak was broken. "The King is dead!" proclaimed the jubilant Cougars. Or was he?





9:24



HOUSTON
24

HOUSTON
42



Rematch and Revenge

These two words were carried in the back of the mind of every Bruin player and rooter alike, growing in proportion as the NCAA tournament approached. The press was most inappreciative (and it can now be told) inaccurate in awarding Number One team coach and player to another school. UCLA has met its match, they said. The Bruins are through.

In Albuquerque the Bruins played well enough to prove they were not through, beating psyched-up New Mexico State 58-49 and psyched-out Santa Clara 87-66. The rematch had been guaranteed.



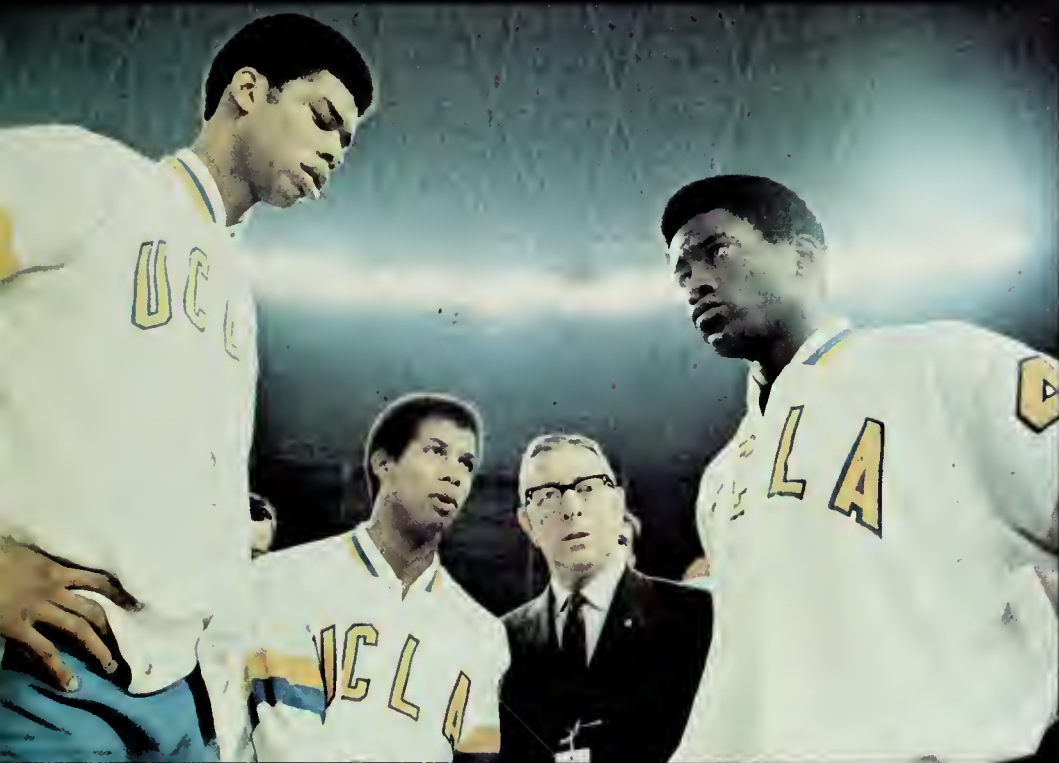

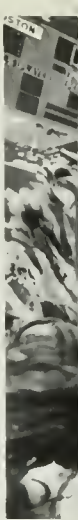

'... the greatest exhibition of basketball ...'



Anyone who witnessed The Game will never forget it. It was a classic. "It was the greatest exhibition of basketball I've ever seen," drawled Houston coach Guy Lewis. His previously undefeated Cougars, number one in the polls, had just been caught, caged, and chopped up into little bits of soft fur by the almighty Bruins. Revenge at 101-69.

And it could have been worse. Unleashing an attack so devastating and so perfectly balanced, UCLA proved who was really Number One. All five starters scored in double figures as if they had taken turns shooting and scoring, which they did. The big story was defense, as Coach Wooden's custom-made "diamond and one" so harrassed Houston that they could only score on 28% of their shots. And the Big E Elvin Hayes discovered what it's like to play basketball with a shadow, Lynn Shackelford by name. Now, Little E by name. "We wanted to teach some people some manners," said Lucius Allen after the game. Everyone was a believer now. "We had Lew at full strength and we played them in the Sports Arena, not Houston," said a gracious John Wooden. Oh, you devilish John Wooden.











We're Number One!

In the Championship game the North Carolina Tarheels played exactly as their name implies –stuck to the floor. A slower game than the previous night, but the LA fans loved it nonetheless. The score was an irrelevant 78-55. UCLA was crowned King of College Basketball for the fourth time in the last five years.

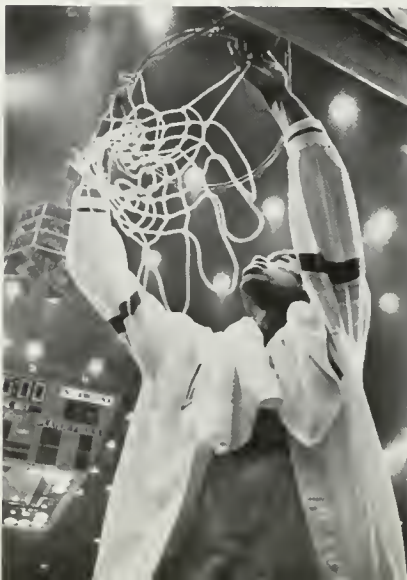

Gary Cunningham – frosh coach

Superfrosch

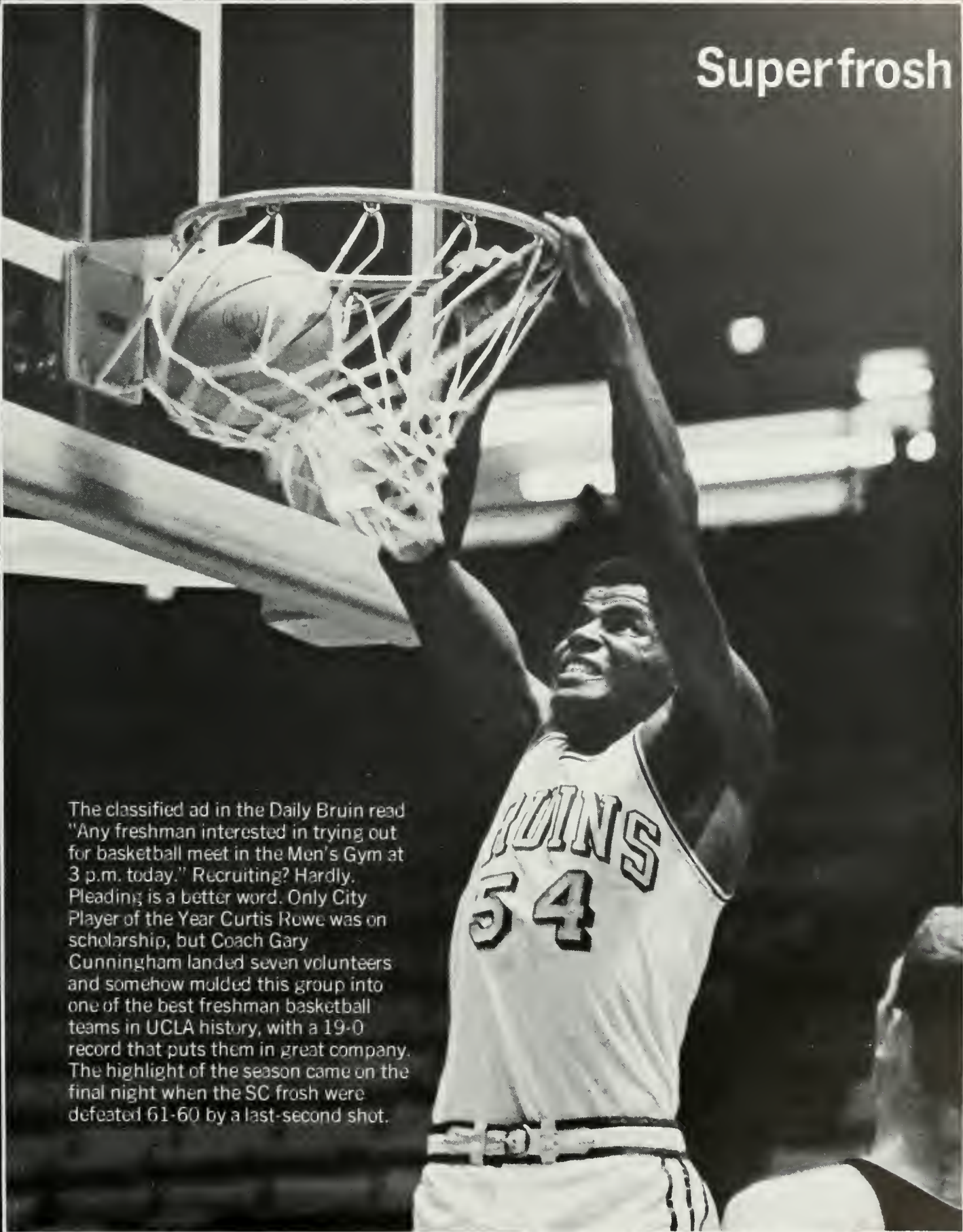

The classified ad in the Daily Bruin read "Any freshman interested in trying out for basketball meet in the Men's Gym at 3 p.m. today." Recruiting? Hardly. Pleading is a better word. Only City Player of the Year Curtis Rowe was on scholarship, but Coach Gary Cunningham landed seven volunteers and somehow molded this group into one of the best freshman basketball teams in UCLA history, with a 19-0 record that puts them in great company. The highlight of the season came on the final night when the SC frosh were defeated 61-60 by a last-second shot.



Javelin:
Egil Sundbye 234'4½"



High Jump:
Rick Sloan 7'½"

Long Jump:
John Johnson 25'6"



The 1968 season began with equal parts of hope and despair. Hope, because of the many outstanding returning lettermen and junior college transfers. Despair, because after only three weeks of competition, Coach Jim Bush's athletes had suffered a season's worth of injuries. The talent was there—enough perhaps for a conference championship and a high placing nationally—but there was doubt that the Bruins were going to be healthy in time.

UCLA's best were almost certain to be point winners in the big conference and national meets, and there was a handful of Olympic contenders.



Track and Field



Discus:
Kirk Wassel 182'3"

Pole Vault:
Rick Sloan 16'8"



440 yards:
Len Van Hofwegen 47.1
Don Domansky 46.1



Steve Marcus 62'6½"



100 yards:
Russ Hodge 9.4
Harold Busby 9.4
John Johnson 9.6





Russ Hodge
58'3¼"





Freshmen Reggie Robinson and Wayne Collet



John Vaughn 17'1/2'



Two mile:
George Husaruk 8:54.8





George Farmer 15.0

Dan Kaiser 14.4



Triple Jump:
Gerald Lee 51'9"



880 yards:
Gene Gall 1:52.0



Cary Ross 6'8¼"



Doug Ford 50'3"

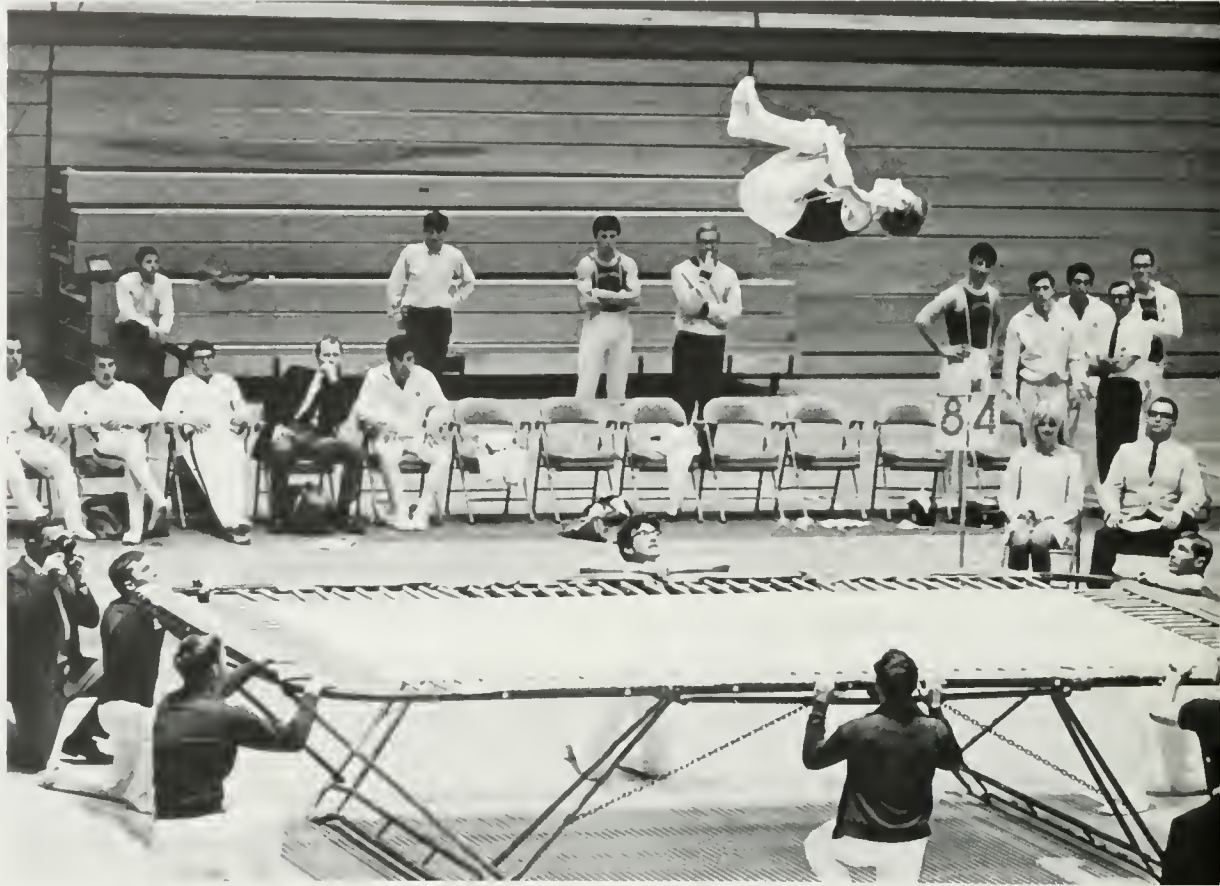

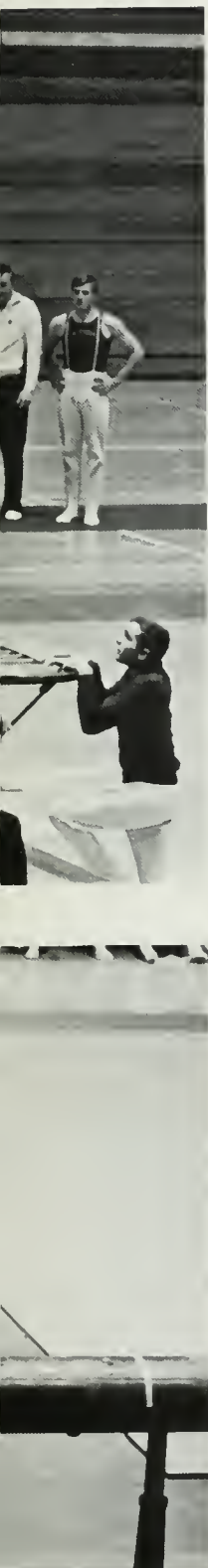

Gymnastics

Has success spoiled Art Shurlock? His gymnasts' dual meet record was a "so-so" 5-3, disappointing to the Bruin coach. "We just didn't live up to our potential," was his explanation for a fourth place conference finish, although only one point separated UCLA from number two Washington. It was that close. Not as close was the Bruins' championship of the UCLA Invitational Tournament which featured a victory over the NCAA champ-to-be California. Shurlock's team, led by Olympic intender Kanati Allen, Micky Chaplan, Ken Sakoda, and Larry and Sandy Bassit, had the potential to be great but . . . that old adage "Wait until next year" rides again.

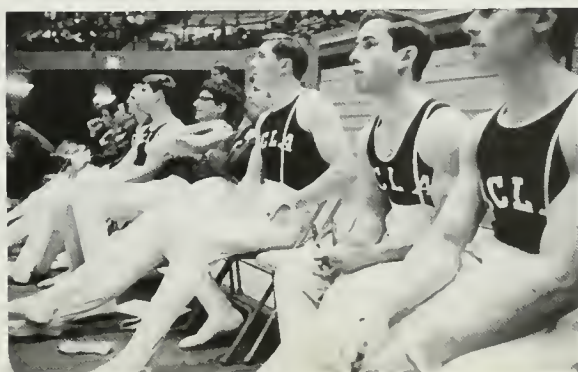

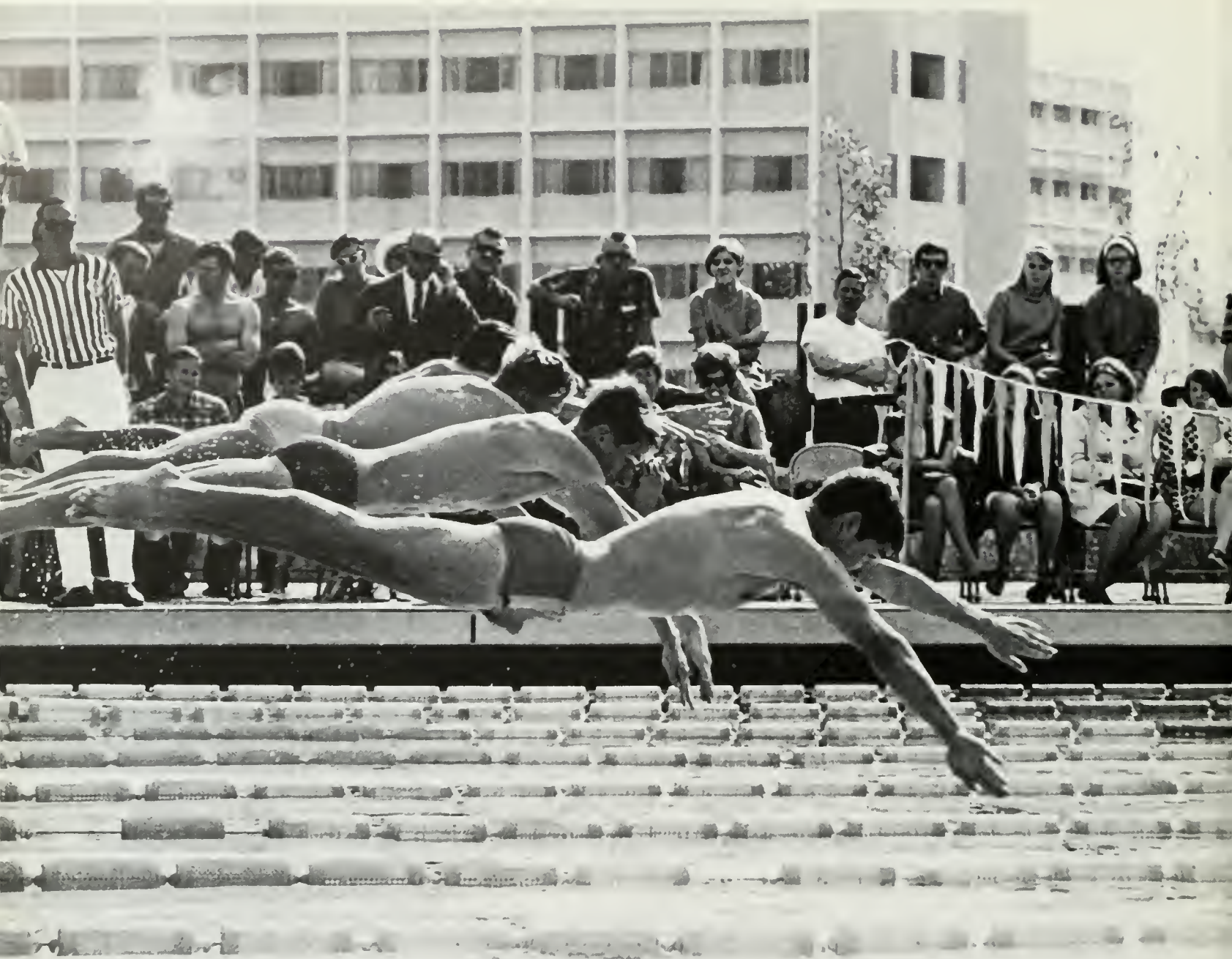



Swimming

The starter raised his gun, and the shot reverberated inside of Dartmouth's pool stadium which was the site of the 1968 NCAA swimming tournament. The event was the grueling 1650-yard freestyle—the liquid mile. Mike Burton of UCLA was the favorite, and he quickly proved why. The echo of the starter's gun had hardly died when the crowd realized that Burton was freestyling through the water at a world record pace. The roaring crowd was thrilled beyond belief when the time was announced: Burton had broken the 16-minute barrier by six-tenths of a second--the fastest race ever.

Earlier in the tournament, Bruin Zac Zorn had furiously fought his way through a field of the nation's best 100-yard sprinters in the record time of 45.4. Zorn, eager for his share of the fame, torpedoed to another first in the 50-yard freestyle. Although Coach Bob Horn's team finished only eighth in the NCAA meet, they provided much of the excitement for the eastern crowd.

The dual meet season too was not without thrills. In the big meets with Stanford and USC, the Bruins lost but by tight scores, 57-56 and 65-48.



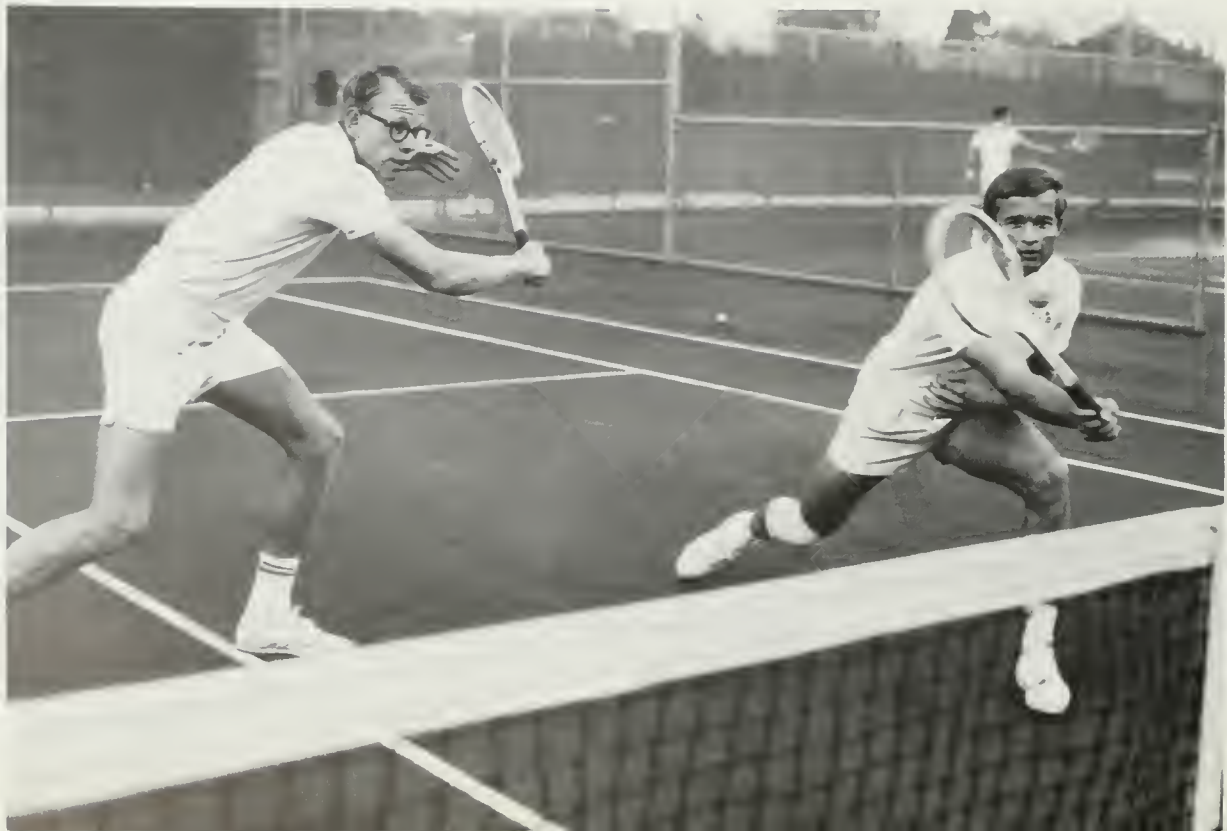
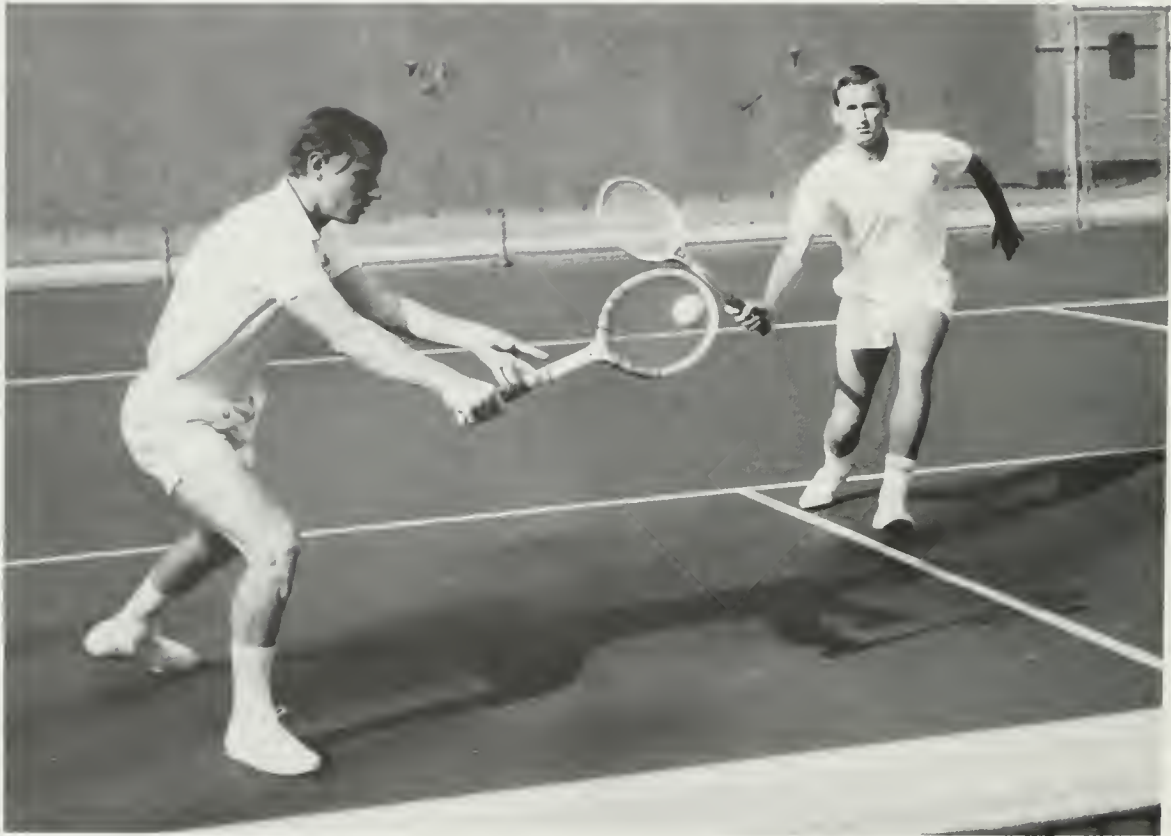



Tennis

Tennis is at least 50 per cent psychology. A good player who is "up" can beat a much better player who isn't. This is what happened when UCLA's confident Roy Barth beat USC's cautious Bob Lutz in the Bruin's 6-3 upset win over the previously undefeated Trojans. The Bruin's overall depth carried them to a perfect mid-season 9-0 team record. Remaining undefeated in team meets was on Coach Glenn Basset's mind although there was another match with the Trojans coming up. But the Bruins weren't the betting favorites. A large part of the hope for an undefeated season, a conference championship, and a high national finish rested on the forearms of #1 Bruin Gary Rose and #2 Barth. Another large part rested on their minds.

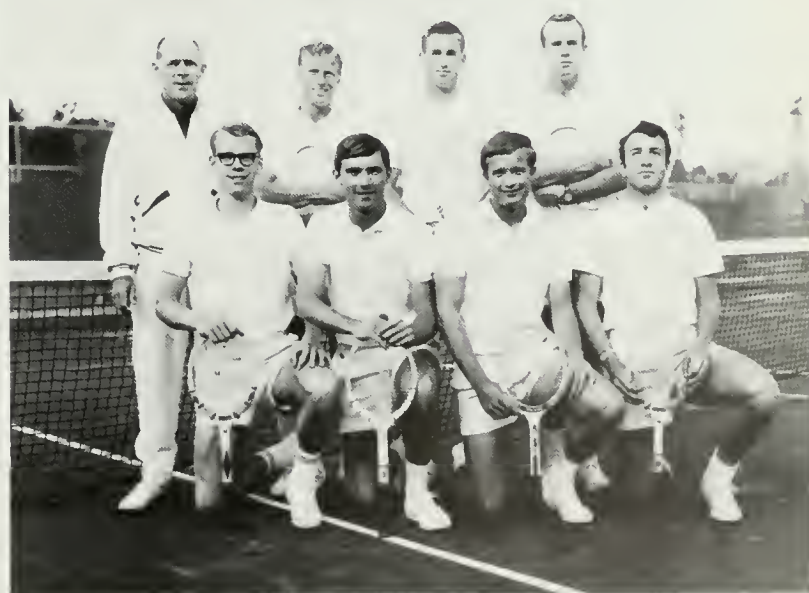

Front row: John Houghton, Ed Grubb, Ron Bohrntstead, Tom Karp. Back row: Coach Glenn Basset, Roy Barth, Steve Tidball, Gary Rose.





Would the 1968 Pacific-Eight Conference pennant finally fly from a UCLA flag pole at the end of the season? "I'm as steamed up this year as I've ever been," beamed Coach Art Reichle, "I think we're going to win."

UCLA proved it could win by whomping 23 opponents in 32 pre-conference games. Not famed for their speed, the Bruins were winning games on rip-snorting hitting and precision pitching. Steve Runk, Gary Sanerino, and Steve Shed were doing most of the ripping with a .350 Batting average. And Sanerino was leading the nation's collegians with eight home runs. If Pitchers Alan Hoops and Guy Hansen were putting notches in their games for each game won, the odds were that by the end of the season they would be playing barehanded. Their combined "exhibition game" record was an outstanding 12-2.

Maybe that pennant would fly over a UCLA baseball diamond after all. A bigger problem was getting the diamond—UCLA is the only major college in the United States without an on-campus ball field.

Baseball



Golf

Vic Kelly's golf squad enjoyed some good individual matches, but the team play was inconsistent. UCLA's Don Briggs and co-captain Larry Benson finished one-two in the All-Cal tournament as the Bruins won the team honors. In an ironic turn of events, co-captain Brad Lozares had his best day shooting for a score of 217 to place third in the Fresno State Classic, but the team finished last out of a field of eight. On the final, windy day of the Western Intercollegiate Tournament, the UCLA golfers had the best team score to finish in sixth place out of 27. And in the dual match against USC, the Bruins lost 29-25 literally on blind chance as a Trojan somehow found the cup in the dark.



Volleyball

"It's the deepest team we've ever had," said Coach Al Scates almost regretfully as he tried every combination of players to get a starting six. With only two standout volleyballers, All-American Andy Banachowski and Olympic hopeful Mike Allio, but with a hoard of good ones, Scates wasn't getting much sympathy from opposing coaches. The Bruins won two of their first three matches and were anticipating championship efforts in the NCAA Far Western and National Tournaments. "We should do no worse than third in the Nationals," said the quietly confident coach. And why not? Since 1963, UCLA has come in first twice and second the other three times.



First row: Mike Allio, Mike Ryan, Dale Eicks, Chris Lee, George Conkey, Mike McCann, Steve Fritzen, Eddie Machado. Second row: Richard Rayburn, Bruce Herring, Pat Donahue, Den Strausse, Stan Gordon, Pat Ryan, Mike Madison, Bob Thompson, Bob Leyden, Coach Allen Scates.



Crew



Last year's crew won Western Intercollegiate Sprints for the first time and took ninth place in the Intercollegiate Rowing Association race. This year's crew team inherited a big shell to fill.

Coach John Bisset was optimistic. "I think we can finish in the top four or five in the nation." In their first race the Bruins were pressed by Loyola and set the La Ballona course record at six minutes even. The following week the Bruins were upset by a greatly improved Loyola boat—the UCLA's first regular season upset loss since 1966. Coach Bisset had been experimenting with a different style of rowing—new to the UCLA crew. If the stroke position is settled between Eric Johnson and Butch Pope, the remainder of the season looked bright though challenging. Last year's oarsmen Craig Bleeker, Walt Brennan, Richard Love, Carl Marscellas, Pat Moran, and Robert Newan had set high standards. But these lettermen also made up the crew of the 1968 boat.

When the Bruins faced undefeated California in the march race of the year the pressure was on. Meeting the challenge the UCLA boat swamped the Bears by almost three lengths. It looked like another great year for crew.





graduates & academics gra



duates & academics

graduates & academics

1924 William Ackerman, Adolph Borsum, George Brown, Leigh Crosby, Leslie Cummins, Pauline Davis, Zoe Emerson, Paul Frampton, Fern Gardner, Thelma Gibson, Edith Griffith, Joseph Guion, Helen Hansen, Burnett Harison, Granvil Hulse, Arthur Jones, Fred Moyer Jordan, Robert Kerr, Franklyn Minck, Alvin Montgomery, Irene Palmer, Attilio Parisi, Joyce Turner, Jerold Wall, Walter Westcott

1925 Fern Bouck, John Cohee, Leo Delsasso, Alice Early, Dorothy Freeland, Mary Margaret Hudson, Wilbur Johns, Bruce Russell, Theresa Rustemeyer, Harold Wakeman

1926 Frank Baithis, Vickers Beall, Horace Bresee, Waldo Edmunds, David Folz, Earle Gardner, Margaret Gary, Druzella Goodwin, Cecil Hollingsworth, Betty Hough, Fred Houser, Helen Jackson, Harold Kraft, Sylvia Livingston, Marian Pettit, David Ridgeway, Marian Whitaker

1927 Ralph Bunche, Louise Gibson, John Jackson, Helen Johnston, Ned Marr, Elizabeth Mason, William Neville, Ben Person, John Terry

1928 Scribner Birlenbach, Barbara Brinkerhoff, Thomas Cunningham, William Forbes, Griselda Kuhlman, James Lloyd, Laura Payne, Kenwood Rohrer, Arthur White

1929 Frank Crosby, Gerhard Eger, Jeane Emerson, Hansena Frederickson, Ruth Gooder, Stanley Gould, William Hughes, Stanley Jewell, Joseph Long, Georgie Oliver, Kenneth Piper, Mabel Reed, Marion Walker, Evelyn Woodroof, David Yule

1930 Walter Bogart, Audree Brown, Carl Brown, Jack Clark, Lawrence Houston, Robert Keith, Lucille Kirkpatrick, Don Leiffer, Charlotte McGlynn, Laurence Michelmore, Louise Nichols, Joseph Osherenko, Dorothy Parker, Marshall Sewall, Helen Sinsabaugh, Margaret Soper, Earle Swingle

1931 Robert Baldwin, Beatrice Case, Virgil Cazal, Betty Franz, Lucy Guild, Webb Hansen, Howard Harrison, Edward Hathcock, Carl Knowles, Fred Kuhlman, Alan Reynolds, Carl Schaeffer, Carl Schlicke, Sally Sedgewick, Ethel Tobin

1932 Martha Adams, Dorothy Ayres, Mart Bushnell, Elsie Frieberg, Fred Harris, Ruth Leslie, Richard Linthicum, Dean McHenry, Alex McRitchie, Ida Monterastelli, Maxine Olsen, Howard Plumer, Arthur Rohman, Walter Stickle, John Talbot, Leonard Wellendorf

1933 Bijou Brinkop, Harrison Dunham, George Elmendorf, Franklin Fiegenbaum, Gordon Files, Durward Graybill, Wanda Hayden, Porter Hendricks, Jeanne Hodgeman, George Jeffer-son, Phil Kellogg, Don McNamara, Homer Oliver, Robert Page, Betty Prettyman, Madelyn Pugh, Mary Clark Sheldon, Josephine Thomas

1934 Arnold Antola, Florence Blackman, William Bradford, John Burnside, Lee Coats, Katherine Faber, William Gray, Martha Grim, William Hensey, Emily Marr, Marion McCarthy, Alice McElheney, Jack Morrison, Gene Nielson, Arnold Peck, Irene Rambo, Robert Shellaby, Jack Tidball, Jeannetta Yerxa

1935 Louise Blau, Frances Brady, Lloyd Bridges, Margaret Duguid, Jack Egan, Tomlin Edwards, Bernice Garrett, Andrew Hamilton, Chandler Harris, Albert Hatch, May Hobart,

1941 James Devore, Tom Freear, Grace Fox, Wolfe Gilbert, Jack Hauptli, William Irvin, William Kuehne, Harriet Luke, Stephen Melnyk, Carl McBain, Ruth Nelson, Robert Park, Ayleen Searl, Virginia Schmiss Rauter, Harriet Stacy, Billie Mae Thomas, John Vrba

1942 Robert Alshular, Robert Barsky, Bruce Cassidy, Antonia Churchill, Frances Conrad, Marie Dashiell, Dorothy Dodge, Hanford Files, Marcel Fortier, Mary Funk, Douglas Harrison, Marjorie Middlemiss, Dorothy Renfro, James Rose, Jack Thomas, William Wilson, Hitoshi Yonemura

1943 Patricia Darby, Jane Ecklund, William Farrer, Anne Gillespie, Osceala Herron, Margaret Karl, Daniel Lee, Jack Lescolie, Steward McKenzie, John Singlaub, Leslie Swabacker, James Wallace, Robert Weil, Mary Welch, Elizabeth Whitfield

1944 Charles Bailey, Willard Belling, Bob Cooling, Leon Cooper, Betty Dobbs, Janet Dunn, Gloria Farquar, Helen Hailey, Marian Hargrave, Robin Hickey, Virginia Hogaboom, Charlotte Klein, Anne Koppelman, Alvira McCarthy, Jean McDonald, Margaret McHaffie, Virginia McMurray, Harry Pregarson, Jane Rittersbacher, Peggy Shedd, Jane Wallerstedt, Barbara Welch, Virginia Wellons

1945 Jean Bauer, Patricia Campbell, Anita Chester, Julia Colyer, Patricia Cooper, Frank Foellmer, Sieglinde Henrich, Donald Hitchcock, Neal Hospers, Robert Jaffie, Harland Johnson, Myrick Land, Jean Lapp, Helene Light, Barbara Miliken, Rayle Palca, Hershel Peak, Margaret Ramsey, William Rankin, Frieda Rapoport, Mary Rawings, Peggy Robertson, Barbara Sheriff

1946 Hannah Bloom, Jack Boyd, Robert Fischer, Edward Gleitsman, Dorothy Haines, Midge Hodges, Eugene Lee, Margaret Lockett, Marjorie Mapes, Frances Morrison, Betty Nelger, Jack Porter, Yosel Rogat, Robert Rogers, Robert Russell, Margery Schieber, Ellen Sullivan, Gwen Symons, Jacqueline Towers

1947 Burr Baldwin, Ernie Case, Ruth Clark, Eleanor Finch, Mary Hoiser, Lyn Jackson, Ken Kiefer, Dorothy Kimble, Richard Logan, Steve Muller, Richard Perry, Eleanor Robinson, Connie Rock, Bertram Sherwood, Ann Stern, H.M. Wammack, Ralph Witt

1948 Barbara Bodley, James Daw, Kenneth Gallagher, Rosemary Gorman, Rima Grolowsky, Gloria Harrison, Robert Hayes, Robert Hindle, Sheila Hope, Richard Hough, Shirley Jacobson, Alice Koestner, Raymond Maggard, Don Paul, Roger Riddick, John Roesch, Barbara Savory, James Thayer, Russ Torrey, Ernest Wolfe

1949 Nancy Baker, Robert Bardahl, Mary Briningger, James Cook, Jan Craig, Robert Cuyler, Craig Dixon, Bertram Fields, Jeanne Fisher, Robert Greenberg, Margie Hellman, Rosemary Henderson, Grover Heyler, James Higson, Barbara Jewkes, William Keene, James Koenig, Gene Rowland, Barbara Simpson, Patricia Whitney

1950 Barbara Abrams, Andy Anderson, Donald Armbruster, Donald Barrett, Bobette Camp, Philip Curran, Robert Franklin, James Garst, Bob Hight, Kathleen Holser, Ernest John-

1955 Donald Bragg, Robert Brewster, Richard Byrne, Mary Cook, Jean Diether, Darlene Dwyer, Norman Epstein, Marianne Garard, Al Greenstein, David Hart, Nancy Ishizaki, Norman Jacobs, Bernard Nebenzahl, Mona McTaggart, Ralph Melaragno, Curt Owen, John Petersen, Gene Preston, Ruth Reiter, Jeanne Ross, Bonnie Shrubar, Barbara Taylor

1956 Richard Borun, Joyce Clasen, Charles Decker, Irv Drasin, Susanne Eggleston, Clarann Johnson, William Ketteringham, Suzanne Leonardson, Jerry Lewis, David Lund, James Luter, Pierre Mornell, Louis Newell, Edward Peck, Ronald Pengilly, Gail Rising, Vivian Robinson, Marty Sklar, Robert Stein, Betsey Warwick

1957 Donald Atherton, Mina Balls, Edward Baum, Donald Chatalein, Joseph Colmenares, John Drapeau, Fredric Halperin, Stanley Hughes, Willard Johnson, Lois Kenison, Katha Knope, Allan Lasher, Richard Levin, Norman Ollestad, David Pierson, Sue Pittman, Tanya Ross, Malcolm Smith, Gary Walls, Barbara Webb, Michael Wolfson, Rosemary Woodbridge

1958 Christopher Breiseth, Anthony Brubaker, Donnelle Clemensen, Patricia Coltrin, Ronald Duba, DeAnne Field, Marilyn George, Dave Gorton, Joy Johnson, Richard Kitzrow, Gerald Measer, John Michelmore, Robert Nelson, Carla Rausch, Marcia Rothstein, Robert Seaman, James Smith, Elaine Solomon, Irving Stolberg, Carolyn Thomas, Marilyn Traiger, Richard Wilbur, Kathy Work

1959 Ann Artman, Alan Charles, Judy Ellis, Mike Flood, Dick Galtz, Jim Gerhart, Howard Harrison, Dick Hirsch, Rafer Johnson, Ken Kennedy, Don Long, Lou Miranda, Jim Newcom, Ted Paulson, Angela Scellars, Sue Skiles, Bob Takeuchi, Caryl Volkman, Susan Volkman, Dick Wallen, Lew Weitzman, Tom Welch

1960 Loise Ano Nuevo, Dan Axelrod, Gary Bamberg, Larry Bennigson, Bob Billings, Sharon Caplow, Linda Constantian, Steve Fenster, Gary Foster, Pete Garner, Mike Gleason, Jerri Johnson, Martin Kesindorf, Bennett Kerns, Kent Lewis, Dave Lilly, Ordell Margolin, Bob Morriss, Sue Morse, Priss Pohlmann, Sheran Reilly, Lyric Robinson, Sharon Schuchet, Art Spander, Nancy Sproul, Monique Ury, Russ Wylie

1961 Carl Baer, Harry Baldwin, Pat Barnes, Sue Bennett, Jerry Bowles, Stu Brown, Al Buckner, Lois Feinberg, Jim Fiedler, Allen Fox, Rich Hirsch, Cory Holman, Brian Kniff, Jim Kurtz, Pat McNeese, Willette Murphy, Mel Najarian, Sally Richardson, Chuck Rossie, Marshall Segal, Ron Silverman, Skip Smith, Ray Smith, Bill Sorge, Joel Wachs, Duane Wills

1962 Gary Adams, Lindy Baer, Pete Blackman, Carl Burnett, Ann Drumm, Diane Farrow, Sandy Feiger, Susan Garth, Wait Howald, Linda Joslyn, Jean Kolonsky, Sheila Kuehl, Al Leonard, Kathy Murphy, Lindsey Nielson, Craig Palmer, Barbara Pawlowski, Russ Serber, Earl Sinks, Bobby Smith, Jim Striven, Janet Welch, Jon Wilson, Sara Wylie, Pat Yee

1963 Kermit Alexander, Gwenda Boydston, Barbara Calleen, Gerry Corrigan, Jerry Chaleff, Ann Densmore, Bob Greenfield, Corky Gelfan, Bob Kay, Sherry Kaufman, Jim Mahoney, Linda McCrea, Richard Millard, Steve Mooser, Janet Neal, Frank Nyulassy, Patti Pippen, Ezell Singleton, Terry Vavra, Don Vana, Ritchie Verhagen, Don Wells, Nancy Wollmer,

Honor Seniors 1968

1964 Jean Anderson, Judy Burns, John Carter, Bobby Cohn, Tim Cunningham, Jim Dahlgren, Hope Ehrlich, Lynn Foster, Phil Friedman, Roy Goldstone, Dave Jensen, Mark Leicester, Dave Lowenstein, Charles Moffitt, Steve Robbins, Nancy Rockoff, Ronda Rubel, Harry Shearer, Joan Twiford, Bob Weeks, Dick Weisbart, Mitsuko Yoshioka, Katherine Zeller

1965 Larry Biegel, Jerry Brown, Thomas Campbell, Al Chozen, Sue Fawn Chung, Jeff Donfield, Dennis Dordigan, Larry Goldstein, Gail Goodrich, Candy Ham, Pam Johnson, Dick Lemon, Gerri Logan, Bernd Mendenhall, Prentice O'Leary, Judy Oliver, Candy Pope, David Reed, Al Rothstein, Frank Sarnquist, Nancy Schellman, Fred Slaughter, David Taggart, Toddy Todd, Jeanne Norris Vidal, Evan Williams

1966 Ruth Anson, Arthur Ashe, Mary Baker, Margie Blatt, Al Erdynast, Robert Glasser, Judy Jaffe, William Krauch, Barry Leventhal, Doug McIntosh, Ken Meyer, Michael Mussa, Brenda Nelson, Bryon Nelson, Chris Ohlson, Ruth Ann Quick, Nancy Schellman, Heidi Stengel, Tom Sander, Joyce Taylor, Michael Zell, Kay Zimmerman

1967 Dennis Antenore, Ray Armstrong, Gale Barsamian, Lenny Borst, Solweig Bugge, Dave Clark, Mike Douglas, Dean Dueske, Irwin Dutcher, Chris Emerson, Jim Evans, Larry Higby, Roger Howard, Ron Javor, Judy Leslie, Art Levine, Chris Marshall, Dexter McNamara, Bob Michaels, Judy Ondrasik, Perry Oretzky, Jim Perisho, Ann Rieher, Al Wiesblott, Larry Weis, Jon Wolfson, Len Unger

Loy, Sherrill Luke, Irwin Ricks, Frank Tennant, Jacquelyn Wagener, Walter Whitaker, Dorothy Wright

1951 Baldwin Baker, Stan Berman, Joy Bullard, Dorothy Crawford, Herb Flam, Gene Frumkin, Howard Hanson, Frank Hewitt, Beola Jamil, Bud Jones, Rodger Karrenbrock, Margaret Kester, Mary Anna Muckenhirn, Fred Nelson, Lou Sackin, George Seelig, Ed Sheldrake, George Stanich, Bob Strock, Marshall Vorkink, Harold Watkins, Char Weiss

1952 Marcia Borie, Nancy Brown, Joyce Rurn, John Chandler, Chris Christensen, Jim Davis, Herb Furth, Danny Galivan, Peter Graber, Chuck Griffin, Dave Hanson, Pat Peter Hardwick, Vic Hochee, Ed Hummel, Dick Leonard, George Mair, Pete Mann, Hal Mitchell, Bob Myers, Dave Nelson, Harry Sherman, Fred Thornley, Marcia Tucker, Julie Weisstein

1953 Robert Baker, Beverly Baldwin, Harry Brissacher, Rue Corey, Doris Dofer, Ivy Goldring, Bill Holland, Jean Meyerstick, Tom Mintz, Benton Minor, Donn Moomaw, Jean Nelson, Bill Roberts, Marty Rosen, Bob Salin, Dick Schenk, Dick Stein, Liz Stern, June Tanner, Jack Weber, Jean Wilcox, Richard Wilke

1954 Brent Bowen, Steve Claman, Basil Clyman, Janice Cushing, Diane Donoghue, Janet Hale, Jean Hunt, Patricia Koenekamp, Lewis Leeburg, Ronald Livingston, Sharon McLean, Robert Nagamoto, Jerry Nagin, Ronald Patterson, Eleanor Peterson, Bruce Rice, Robert Seizer, Bernard Segal, Majeed Sheraidah, Ernie Stockert, Lucille Langdon Townley, Marilyn Vale, M.E. Vogel

Pembroke, Judith Rykon, Betty Seery, Alice Tiner, Howard Young

1936 Francine Becheraz, Jean Benson, Stanley Brown, Helene Colesie, Frank Dooley, Adele Gratiot, Maury Grossman, Kathryn Hertzog, Jean Hodgins, Thomas Lambert, Charles Leinbach, Marjorie Lenz, James LuValle, Grace McGillan, Jackson Stanley, Frank Wilkinson

1937 Jean Bardeen, Shirley Brady, Gerry Cornelius, George Dickerson, Phyllis Edwards, June Hallberg, Gilbert Harrison, Jack Hastings, Joan Hill, Daelbert Habbs, James Lash, Kathryn Mattioli, Arthur Murphy, Stanley Rubin, Robert Schroeder, Doris Ward

1938 Marvin Brensweig, Norman Borisoff, Martha Brady, Donvel Ferguson, Georgette Foster, Lee Frankovich, Helen Freeman, Mary Howard, James Johnson, Ella Lyman, George Marx, Wilfred Monroe, Helen Christine Punch, Mary Ragan, Carroll Welling

1939 Don Brown, William Brown, Everett Carter, Margaret Dumont, Florence Greene, Richard Hayden, Harold Hirshon, Virginia Keim, Milton Kramer, Robert Langis, Dorothy McAllister, William Newman, Martha Otis, Mary Pyne, John Ryland, Ralph Spotts, Margaret Wilson

1940 Alison Boswell, Milton Cohen, Frederick Koebig, Mary Lee, Virginia Lindsey, Mary McClellan, Henry McCune, George Miller, Norman Padgett, Richard Pyne, Frank Simons, Robert Streeton, Lucretia Tenney, Kenneth Washington, Virginia Wilkinson

ANSON, APRIL
Los Angeles
French
Mortar Board, Pres.
Regents Scholar
Varsity Song Girl
Bruin Belles
UniCamp Board
Pi Delta Phi
Cal Club



ARES, ANITA
Los Angeles
Spanish
Prytaneans, Pres.
Bruin Belles
AWS, Sec.-Treas.
Bruinettes, Hist.
Sophomore Sweethearts, Sec.

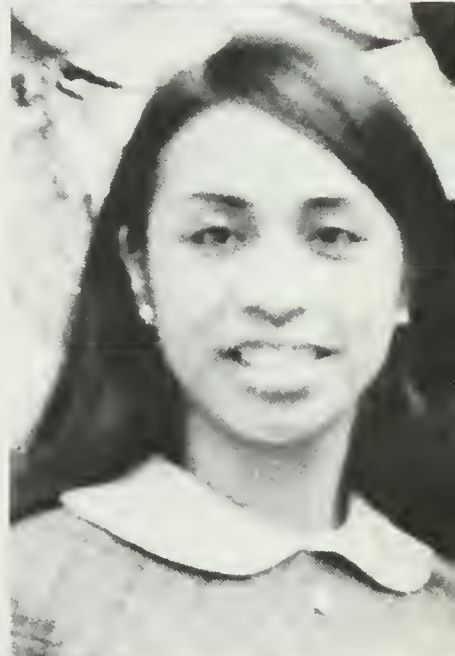

BEBAN, GARY
Redwood City
History
1968 Heisman Trophy Winner
All-American Quarterback
Varsity Quarterback, 3 yrs.
Established 13 UCLA Records
Dolly Cohen Scholarship
Award
All-AAWU Quarterback
All-Coast Quarterback



CARR, JUDY

Downey
Political Science
Rieber Hall House Advisor
Diana House, Sproul Hall, Pres.
UniCamp Counselor, Board
American Field Service Bus
Chaperone
Honors Program
Sophomore Sweethearts

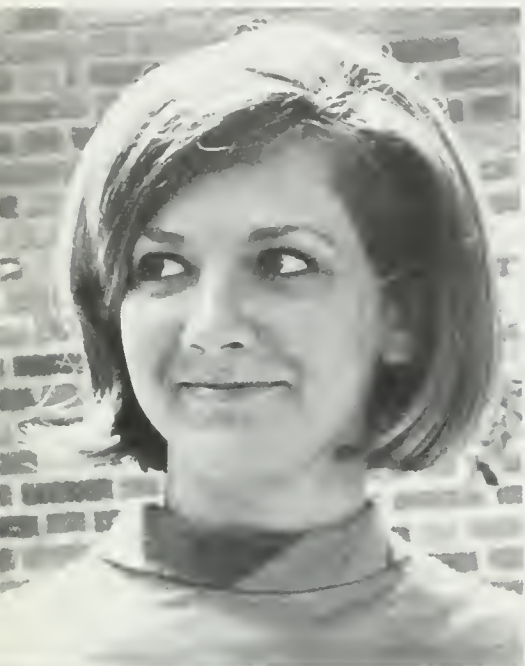

CHANTER, SUE

Los Angeles
Physical Education
Chi Omega
Panhellenic, Pres.
Prytaneans
Women's Golf Team
Bruinettes
AWS President's Board



DAVIS, ROSALIND

Los Angeles
Anthropology
Daily Bruin, Associate Editor
Washington Internship
Program, Co-Chairman
Cal Club



DEUTSCH, RON

Student Conduct Comm.
Sproul Hall Judicial Board
Administrator
Inter-Residence Hall
Judicial Board Chairman
Titan House, Sproul Hall, Pres.

GORMLY, FAY

Gilroy
English
Cal Club
Mortar Board
Teen Opportunities Program,
Chmn.
Hedrick Hall Commissioner
Prytaneans

GRIDER, DALLAS

Arvin
Geography
Football, 2 year letterman
Alumni Award for Highest
Scholarship of Senior Player
Dean's List
1965 Rookie of the Year
All-Conference Team

GRUNFELD, AARON
 Los Angeles
 Political Science
 Associated Students
 Speakers Program, Chmn.
 Washington Internship
 Program, Chm.
 Sacramento Internship
 Program, Founding Chmn.
 Order of the Golden Bruin
 Blue Key
 Board of Control

HARBOTTLE, LESLIE
 Topsfield, Mass.
 English
 Project India
 Spring Sing
 Mortar Board
 Westwood House
 Prytaneans

HARRIS, LAURIE
 Beverly Hills
 Political Science
 AWS, Pres.
 UniCamp Board
 Washington Internship
 Program
 Bruin Belles
 Spurs, Pres.
 UniPrep, Chmn.



HIETBRINK, JAMES
 North Hollywood
 Systems Engineering
 Sigma Nu
 Finance Committee Chmn.
 Academic Senate Rep.
 Tau Beta Pi
 Blue Key

MICIC, VERA
 Los Angeles
 Art
 Cal Club
 Women's Week, Chmn.
 AWS, Vice Pres.
 Sophomore Sweethearts, Pres.
 AWS Woman of the Month
 Mardi Gras Exec. Comm.

PHILIPS, GALE
 Long Beach
 Geography
 Gamma Phi Beta, Pres.
 Mortar Board, Vice Pres.
 AWS Woman of the Month
 Alpha Lambda Delta, Pres.
 Prytaneans, Vice Pres.
 Bruinettes

PINNELL, PAMELA
 Los Angeles
 Spanish
 Delta Gamma
 Honors Program
 Prytaneans
 Mortar Board
 Cal Club
 Departmental Scholar



ROTH, STEPHANA
 Redlands
 English
 Gamma Phi Beta
 Mortar Board
 UniCamp Board
 Daily Bruin
 News, Campus Editor
 Graduated Cum Laude



SHAFTTEL, TIMOTHY
 Tustin
 Information Systems Engin.
 Himalaya House, Pres., Sec.
 Tau Beta Pi
 All-Dorm Championship
 Teams, Football, Volleyball,
 Basketball
 Engineering Society
 Mardi Gras
 Spring Sing
 Blood Drive



STAHL, VIRGINIA
 West Los Angeles
 Political Science
 Alpha Delta Pi
 Bruin Belles
 Spring Sing, Chmn.
 Finance Comm.
 Homecoming Exec. Comm.
 Spring Sing Exec. Comm.,
 VIP Chmn.



STANDRIDGE, LINDA
 Monterey Park
 Individual Field
 of Concentration
 tsf: Cal State at LA
 L & S Honors Program
 Chimes
 Pre-Legal Society, Founder
 Senior Class, Pres.



STENEN, DIANA
 Brea
 Psychology
 Delta Gamma
 Bruin Belles, Vice Pres.
 Mortar Board
 Dean's List
 Alpha Lambda Delta
 Prytaneans
 Chimes
 Spurs

TINBERG, HAROLD
 Los Angeles
 Zoology
 LIFE, Organization of
 Undergraduates in the
 Life Sciences,
 Founder and Pres.



VERNON, ROBERT
 Los Angeles
 Anthropology
 UCLAmigos, Chmn.
 UniCamp Counselor
 UniCamp Board
 Commissioner of
 Community Service



VICTOR, LISA
 Buffalo, N.Y.
 English
 Freshman Class, Pres.
 ASUCLA 1st Vice Pres.
 Project India
 Bruin Belles
 Prytaneans



WARREN, MIKE
 South Bend, Ind.
 Theater Arts
 Varsity Basketball, 3 yrs.
 Basketball Capt., '67-'68
 All-American
 Honorable Mention
 Academic All-American Team
 All-Conference



WEBB, RUSSELL
 Yorba Linda
 Chemistry
 Phi Kappa Psi,
 Pres, Vice Pres., Sec.
 IFC, Vice Pres., Judicial Rep.
 Blue Key
 Kelps
 All-American Swimming
 All-American Water Polo



ZIMMERMAN, KURT
 Redlands
 Astronautical Engineering
 Varsity Football
 Tau Beta Pi
 Phi Eta Sigma
 Himalaya House



The most active area studies center on campus is located in Social Sciences 10343. Here the Latin American Studies people have their own graduate and undergraduate degree programs, run overseas branches, carry on research, and publish – watched over by Director J. Wilbert.

There is an interdisciplinary seminar here, and regional research and training centers in Brazil, Venezuela, Columbia and Mexico. The exchange of academic personnel between UCLA and Latin American universities originates at the Center.

Visiting Latin American scholars and students are given the red carpet treatment by the Center staff. Each year, for example, the 20 law students from the University of Chile (exchanged, temporarily, for 20 from the UCLA Law School) are feted royally during their two-week stay on campus.

The Center of Latin American Studies sponsors a monograph series, "Latin American Studies," in addition to publishing an ever-growing number of documentary publications.





Latin American Center





Director P.O. Proehl presides over an office forever bustling with frenetic excitement. There is more to do than just administer the usual interdisciplinary undergraduate and graduate degree programs in African studies. There are all those grants and fellowships to be awarded to graduate students and faculty on all campuses of the University of California for research on Africa. And, of course, the necessity of keeping up on sources of extramural research support.

If that wasn't enough, the Center sponsors an interdisciplinary colloquium each quarter, arranges for leading specialists on Africa to make appearances on campus, and runs public education programs in Africa.

Peace Corps trainees—about 200 per year—bound for Nigeria, Ghana, Ethiopia, the Congo, are trained here, supervised in part by the Center.

And this year the Center for African Studies grabbed a new first—it began publishing a bi-lingual magazine on Africa: *Art of Africa/ Arts d'Afrique*.



Prof. Paul O. Proehl, Director



African Studies Center







Gustave E. von Grunebaum is the director of one of the more exotic area studies centers. The term "Near East" is interpreted rather broadly at UCLA and includes southwestern Asia and North Africa—Pakistan, Turkey, Iran and the Sudan as well as the "usual" Middle East of the Arab countries and Israel.

The emphasis is on individual and collaborative research by the faculty assisted by graduate students in Islamic Studies. There is a real camaraderie—Dr. Andreas Tietze, professor of Turkish and chairman of the Department of Near Eastern Languages is famous for his student-faculty Sunday brunches.

The Center sponsors several visiting professors each term. Experts in anthropology, art, history, Near Eastern languages are "imported" from universities in Holland, Turkey, Morocco.

And after all, the Middle East is where the action is these days. . . .

Near Eastern Center



Prof. Andreas Tietze

Seniors, College of Letters and Science

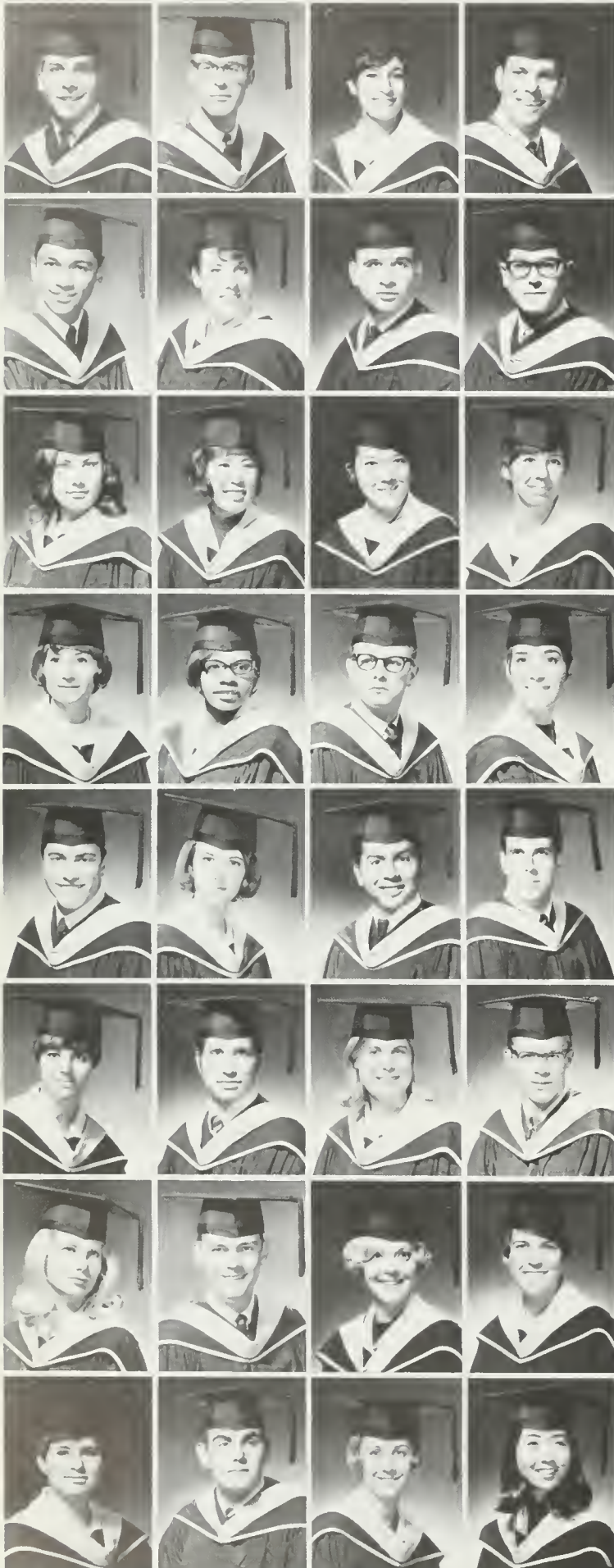

AARONSON, BRIAN
Van Nuys
Economics
Dean's List
Intramural Basketball
Intramural Football

AARONSON, EDWARD
Sherman Oaks
Psychology

AARONSON, SUSAN
Los Angeles
English
Spurs
Soph. Sweethearts

ABRAMS, ROBERT
Pacific Palisades
Economics
tsf: Cal Poly at Pomona
UCLA Karate Club, Pres

ACOSTA, VINCENT
Pico Rivera
Psychology
tsf: East LA Col.

ADAMS, CAROL
Los Angeles
Sociology
tsf: LACC
Mira Hershey Hall
Residents' Assn.
President
General Manager,
"The Lemming"
MHH Mardi Gras
Chmn., 1967

ADLER, FRANKLIN
Tarzana
Political Science
Varsity Basketball

ADLER, RICHARD
Los Angeles
History
tsf: SMCC
Election Review Board
Daily Bruin
Pre-legal Society

ADRIAN, PATRICIA
Syracuse, N.Y.
Theater Arts
Alpha Omicron Pi

AKAHOSHI, PATRICIA
Los Angeles
Physical Education
tsf: SMCC
Sabers
Rifle Team

AKIRA, DONNA
Pasadena
Bacteriology

ALLEN, BEVERLY
Newport Beach
Sociology
tsf: Orange Coast Col.

ALLEN, ELAINE
Orange
Mathematics
tsf: Fullerton JC

ALLEN, JACQUELINE
Columbus, Ga.
Mathematics
tsf: LA Harbor Col.

ALLEN, ROBERT
Long Beach
History
tsf: Long Beach CC

ALLENSTEIN, JULIA
Los Angeles

ALLISON, RON

ALM, ROSEMARY

ALMADA, DAVID
Los Angeles
History
tsf: East LA Col.

ALPERN, GARY
Los Angeles
Zoology
Alpha Epsilon Pi
LIFE

ALTMAN, MARY
Newport Beach
Political Science
tsf: Dominican Col.
Kappa Kappa Gamma
Activities Chmn.
Alpha Tau Omega Little
Sister

ALTSHULER, MIKE

ANDERSON, ELINDR
Los Angeles
Psychology

ANDERSON, HANS
Santa Monica
Zoology
URA Executive
Committee

ANDERSON, PENELOPE
Pacific Palisades
English
Sigma Kappa
Women's Glee Club
Tutorial Project

ANDERSON, PETER
Los Angeles
Political Science,
Oriental Languages

ANDREWS, ELIZABETH
Anaheim
Anthropology
tsf: UC Santa Barbara

ANGUS, ALICE ANNE
Ventura
Political Science
tsf: UC Davis

ANNES, SANDRA MARIE
Highland Park, Ill.
History
tsf: Washington Univ.
Mardi Gras '68 Food
Booth Chmn.

ANNIGIAN, GREGORY
West Covina
Political Science
Sigma Pi

ANSDN, APRIL
Los Angeles
French
Mortar Board Pres.
Regents Scholar
Varsity Song Girl
Bruin Belles
UniCamp Board
Cal Club
Pi Delta Phi

ARATA, JACQUELINE
Fresno
Social Welfare
tsf: Fresno State, Col.

ARES, ANITA
Los Angeles
Spanish
Prytaneans, Pres.
Bruin Belles
AWS, Sec.-Treas.
Bruinettes, Hist.
Sophomore
Sweethearts Sec.

ARMEN, DAVID
Woodland Hills
History
Calif. Col. Republicans,
Pres.

ASHCRAFT, FRED
Las Vegas, Nev.
Psychology
Alpha Tau Omega
Frosh Track
URA Photo Club

AU, ALEXANDER

BABOW, CAROLE
San Francisco
English
tsf: Univ. of Colorado

BAILEY, NANCY
Lakewood
Speech
Alphi Phi
Aanchors Social Chmn.
Sophomore Sweethearts
Blood Drive, Sec.
Tutorial Project
University Chorus

BAKER, FREDERIC
Garden Grove
History
Theta Xi

BAKER, JANET
North Hollywood
Psychology
Alpha Chi Omega
Vice Pres.
People-to-People
Tutorial Project
Dean's List

BAKER, JERRY
Menlo Park
Psychology
NROTC

BANDIERA, MICHAEL
Antioch
Political Science
tsf: Diablo Valley Col.
Calif. Republican
League

BANKS, DUKE III
Pasadena
Political Science,
International Relations
Rieber Hall Judicial
Board
Pre-Legal Society
Calif. Republican
League

BARKER, WILLIAM
Detroit, Mich.
Economics
tsf: Univ. of Conn.
Alpha Kappa Psi
Univ. of Conn. Student
Body Rep.

BARRY, DIANE
Inglewood
English
Delta Gamma
AWS Fashion Board
One of Ten Best
Dressed Coeds

BASS, ANDREA
Los Angeles
English
Chi Delta Pi

BATHO, PAUL
Los Angeles
French
tsf: LACC
Phi Kappa Psi
Tutorial Project

BAUCH, CATHLEEN
Riverside
English
tsf: Univ. of Redlands
Alpha Omicron Pi
Mortar Board
Prytaneans, Chimes

BAUTISTA, ALFRED
Fairfield
Psychology
tsf: Sacramento State
Col.

BAXTER, LINDA
Glendale
Bacteriology
Alpha Chi Omega

BEARD, BARBARA
Upland
Nursing
tsf: UC Riverside
Regents Scholar

BEASLEY, BETTY
San Pedro
History
tsf: LA Harbor Col.

BEASLEY, JILL
Chicago, Ill.
Spanish
Alpha Mu Gamma
Colloquium Executive
Board

BECK, DANIEL
San Francisco
Political Science
tsf: San Mateo Col.
Zeta Beta Tau

BECKER, ALICE
Los Angeles

BECNEL, LOVIDA
Los Angeles
SSET
Alpha Kappa Alpha
Tutorial Project

BEELE, KIRSTEN
Greenbrae
Psychology
Campus Crusade
for Christ
Oleo Show
Tutorial Project
Monte Carlo Nite
Frosh Senate

BENES, VICTORIA
Hollywood
Political Science
Senior Committee
Newsletter Asst. Ed.
Ski Club
Sailing Club

BENIGNO, MARGARET
Los Angeles
SSET

BENNETT, TERRY
Panorama City
Political Science
Rieber Hall, Advisor

BENSON, GORDON
Sherman Oaks
Political Science
Zeta Beta Tau
Blue Key
Kelps

BENULIS, CYNTHIA
Pasadena
English
Angel Flight
Commander

BENZ, CHRISTOPHER
Encino
Chemistry

BERG, THOMAS
Sepulveda
Political Science
Pi Gamma Mu
Pi Sigma Alpha
Retarded Children's
Tutorial Project
Coordinator

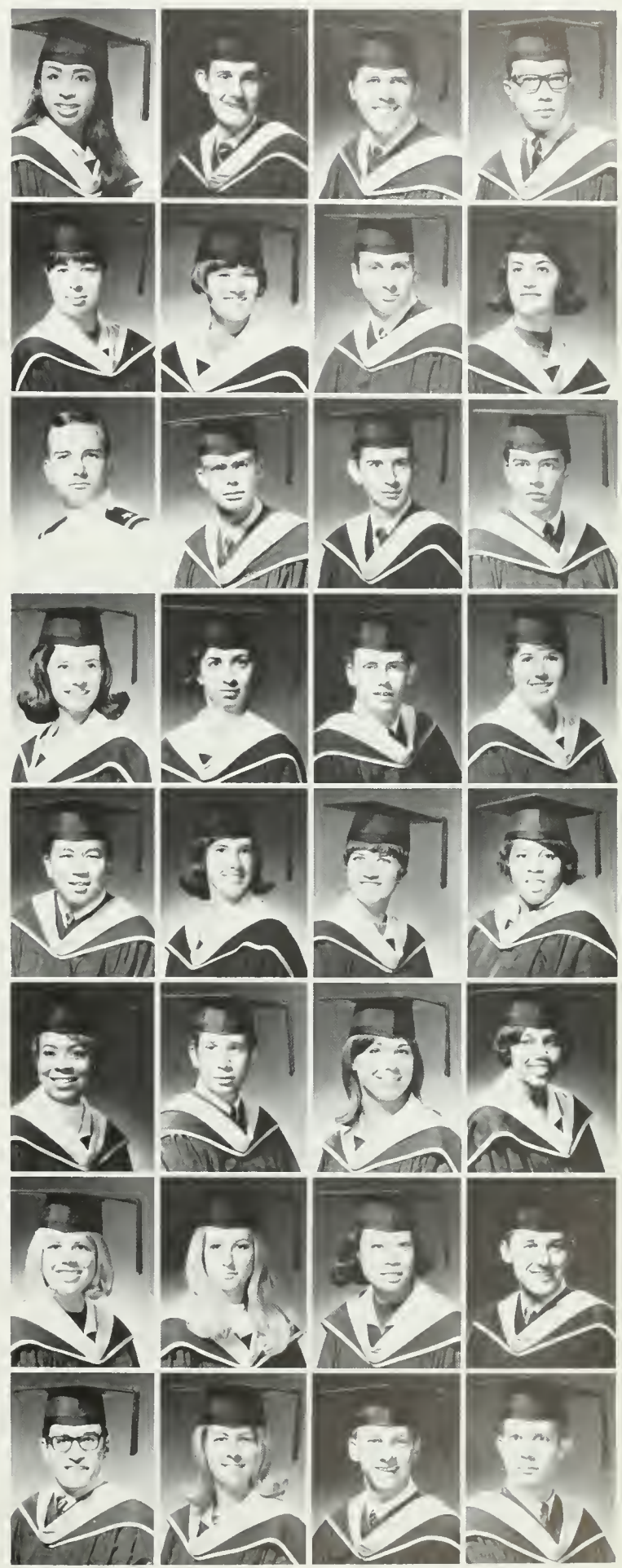



BERGER, JERRY
Los Angeles
History
Alpha Phi Omega

BERGMAN, RON
Los Angeles
Public Service
tsf: Cal State
Long Beach
Finance Committee
Dean's List
Mardi Gras
Student Intern
Program

BERINGER, SUSAN
Encino
History

BERKMAN, LESLIE
Los Angeles
English
Alpha Lambda Delta
English Honors
Sailing Club
Bruin Young
Democrats
Pre-Law Society

BÉRKOSKY, PATRICIA
Burbank
Meteorology
tsf: LA Valley Col

BERMAN, STEVEN
Los Angeles
Political Science
Daily Bruin Photog.
Pre-Legal Society

BERMAN, VIKI
Van Nuys
Psychology
tsf: UC Berkeley
Sigma Delta Tau
Alpha Tau Omega
Little Sister
Junior Panhellenic
Monte Carlo Nite
Committee

BERRY, MARIE
Arcadia
English
tsf: Univ. of Santa Clara
Chi Delta Pi
Honors Program
Dean's List

BICKERT, JEAN
Canoga Park
Pre-Social Welfare
Tolima House, Hedrick
Hall, Pres., Hospitality
Chrm.
Tutorial Project
Dean's List

BILL, MARY
Elkhorn, Wis.
Geography
Project India
A Capella Choir
Uni-Prep Counselor
Tutorial Project

BILLMEYER, CATHY
Covina
Geography
Delta Gamma
Bruinettes, Spurs
Chimes
Alpha Lamda Delta
Tutorial Project
Phi Delta Theta
Little Sister

BILLS, PAULA
San Juan Capistrano
Sociology

BLAINE, DONNA

BLODGETT, FLORENCE
Escondido
Spanish
tsf: Palomar Col.

BLONSKY, GLORIA
Sherman Oaks
English
Alpha Epsilon Phi
Delta Tau Delta
Princess

BOAL, MICHAEL
Sepulveda
Psychology
Sigma Nu

BOEHM, PHYLLIS
Harbor City
Political Science
Beaucatcher House,
Hedrick Hall, Pres.
Tutorial Project

BOETTCHER, ANNE
Concord
History
tsf: UC Davis

BOGGERO, ANNE
Fresno
Psychology

BOLTON, BARBARA
La Jolla
Italian
Delta Gamma
Bruinettes
EAP-Italy
Tutorial Project for
Mentally Retarded

BOORSTEIN, DOREEN
North Hollywood

BOOZ, CYNTHIAJANE
Palos Verdes Estates
SSET
Anchors

BORDON, ROBERT
Los Angeles
Political Science

BOSHINSKY, ROBERT
Mahanoy City, Penn.
Political Science

BOSLEY, LINDA
San Dimas
English
tsf: Mt. San Antonio JC
Alpha Gamma Delta
Sabers

BOTZ, ANNA
Granada Hills
Sociology
tsf: SFVSC
Wash. Intern. Program
Hedrick Hall Residents'
Assoc., Exec. Sec.
Women's IM Tennis
Westwood House

BOYDSTUN, SHARON
Alhambra
History
tsf: Pasadena CC
Bruin Belles
Snow Ski Club
Tutorial Project

BOZICEVICH, MARIO
San Pedro
Economics
Beta Theta Pi

BRADLEY, BRUCE
Long Beach
Psychology
Sigma Alpha Epsilon
Blue Key, Kelps
Varsity Waterpolo
Varsity Swimming

BRANDMAN, MICHAEL
West Los Angeles
Zoology

BREGDER, KATHERINE
Garden Grove
English
Honors at Entrance
Pi Delta Pi
Tutorial Project

BRENDING, CHERYL
Los Angeles
Sociology

BRENNER, RICHARD
Van Nuys
Psychology
Kappa Kappa Psi
Symphonic Wind
Ensemble
Varsity and Marching
Bands
Percussion Ensemble

BRIZENDINE, JOAN
San Gabriel
English
Alpha Delta Chi

BREWER, MARY JANE
Los Angeles
History
AWS Rep.
Anchors
Homecoming Comm.

BRODY, BEVERLY
Chicago, Ill.
History
tsf: LA Valley Col.



BRODY, STUART
Culver City
Political Science
Tau Delta Phi

BROFFMAN, SUSAN
Arcadia
Sociology
tsf: Pasadena CC
Tutorial Project

BRONSTEIN, JUDITH
Los Angeles
SSET
Daily Bruin

BROWN, CAROLYN
South Gate
Psychology
Pi Beta Phi
Bruinettes
Soph. Sweethearts
Tutorial Project



BROWN, COLLEEN
West Los Angeles
Geography
Pi Beta Phi
Bruin Belles
Southern Campus
Princess
IFC Queen

BROWN, ELAINE
Oxnard
Psychology
tsf: San Jose State Col.

BROWN, JENNIFER
Tustin
Sociology
Alpha Phi
Bruinettes
Sophomore
Sweethearts

BRYSON, ROZANNE
Redondo Beach
Mathematics
tsf: Bakersfield Col.



BUMB, MARY
Pacific Palisades
Zoology
tsf: UC Santa Barbara
Phrateres

BUFFUM, RONALD
Santa Monica
History
Varsity Crew
Varsity Rowing Club
AFROTC

BUKUNT, PAUL
Arcadia
Political Science

BUCKHALTER, CYNTHIA
Pasadena
Sociology
Tutorial Project



BURDICK, CYNTHIA
Canoga Park

BURKE, ROBIN
Los Angeles
Anthropology
tsf: SFV State Col.
Daily Bruin
Photographer

BURMEISTER, SHARON
Burlingame

BURNETT, PAUL
Manhattan Beach
Economics
Surf Club
URA Exec. Comm.
URA Pres.
Sunset Canyon Rec.
Center Board
Project Amigos



BURNS, CHERYL
Long Beach
English
tsf: Long Beach CC
Gamma Phi Beta
Chimes
Tutorial Project

BURROUGHS, HELEN
Beverly Hills
History
tsf: SFV State Col.

BURRIN, SUSAN
Fullerton
English
tsf: USC
Alpha Phi

BURTON, KAREN
Burbank
Political Science
Delta Gamma
Bruinettes
Sophomore
Sweethearts
Delta Sigma Phi
Little Sisters



BUTZLAFF, JEFF
Los Angeles

CAMREN, MARY
Whittier
Political Science
tsf: UC Santa Barbara
Pi Beta Phi

CANNELL, YOLANDA
Los Angeles
Spanish
tsf: Mt. St. Mary's Col.

CAPALDI, LOUIS
Canton, Ohio
Political Science
tsf: LACC



CAPLAN, JANE
Sepulveda
English
Vahalla, Dykstra Hall,
J. Board Pres.
Greek-Balkan Chorus

CARLSON, RICHARD
Gardena
Zoology
tsf: El Camino JC
Rieber Hall Residence
Assoc.
Lutheran Student
Movement

CARPENTER, CAROL
Woodland Hills
Psychology

CARTER, CHARLOTTE
Apple Valley
Spanish
Delta Gamma
Anchors, Spurs
EAP-Madrid
Mortar Board
Honors Program





CARTER, SANDRA
Altadena
English
tsf: Pasadena CC

CARTIER, PAUL III
San Gabriel
Bacteriology
tsf: Pasadena CC

CARTLEDGE,
CHRISTOPHER
Downey
French
tsf: UC Riverside
NROTC Battalion
Maison
Francaise (UCR)

CARVER, CAROL
Sherman Oaks
Political Science
tsf: UC Santa Barbara



CASS, LIZA
Los Angeles
Political Science
tsf: Univ. of Penn.
Pi Sigma Alpha
Volleyball Team

CAYETANO,
BENJAMIN
Honolulu, Ha.
Political Science
Pre-Legal Society

CELCE, DANIEL
Batna, Algeria
French
URA Soccer Club

CERVANTES,
ELIZABETH
North Hollywood
Spanish
tsf: LA Valley Col.
Alpha Mu Gamma
Inverness House,
Rieber Hall, Pres.



CHANTER, SUE
Los Angeles
Physical Education
Chi Omega
Panhellenic Pres.
Prytaneans
Women's Golf Team
Bruinettes
AWS President's Board

CHAO, HARRY
Los Angeles
Zoology
tsf: Cal State LA
UCLA A Cappella Choir

CHAO, RUTH
Los Angeles
English
Daily Bruin
Best Reporter Award,
1966-67

CHASE, ELAINE
Boron
English
tsf: UC Santa Barbara



CHAUDOIN, LINDA

CHENG, ELLEN
Hong Kong, China
English
Dean's List

CHOATE, DENNIS
Manhattan Beach
Political Science
Phi Kappa Psi
Blue Key, Kelps
Scuba Club

CHOOIJIAN, NANCY
Fresno
English
Alpha Gamma Delta
Angel Flight
Tutorial Project



CHRISTOPHER,
LONNETTA
Glendora
Geography
Pi Beta Phi

CLARK, PATRICIA
Inglewood
Zoology

CLARK, PETER
Miami, Okla.
English
NROTC

CLARK, SUSAN
Piedmont
Sociology
Kappa Alpha Theta



CLEVELAND,
RICHARD
San Jose
Political Science
Delta Sigma Phi
Rugby, Kelps
Aardvarks
Homecoming Comm.

COCAGNE, CHERYL
Sherman Oaks
History
tsf: Mt. St. Mary's Col.
Pi Beta Phi

COGEN, HARVEY
Encino
Meteorology
Sigma Alpha Mu
Chi Epsilon Pi

COHEN, IRMA
Los Angeles
Sociology



COHEN, JACQUELINE
Huntington Park
Anthropology
Angel Flight

COHN, BETTY
Los Angeles
Hebrew
Alpha Mu Gamma
Hillel

COLE, BRUCE
Torrance
Political Science
Alpha Tau Omega

COLE, CURTIS
San Diego
Economics



COLE, GERALD
North Hollywood
Political Science
Pi Sigma Alpha
Intramural Activities
Sailing Club

COLE, PATRICIA
Los Angeles
Psychology
tsf: Pasadena CC
Sproul Residence Hall

COLES, PATRICIA
Los Angeles

COLLEN, LOUISE
Los Angeles
Mathematics
Bruinettes
Finance Comm.
University Chorus
Computer Club

COLLINS, CAROLYN
Newport Beach

COLLINS, RICHARD
Los Angeles
Economics
tsf: El Camino Col.
Alpha Kappa Psi
Omicron Delta Epsilon
Assoc. of Students and
Business

COLLUM, EDWARD
Atherton
Bacteriology
Sigma Alpha Epsilon
Blue Key
Tutorial Project
Spring Sing Exec.
Comm.

COMPTON, MARY
Long Beach
Geography
Dean's List
Regents Scholar
MINEX Exchange
Student-Nigeria
Honors Program



CONNELL, JANE
Torrance
History
tsf: El Camino Col.
Anchors

CORENMAN, SUSAN
Los Angeles
Sociology
Project Action

COUGHLIN, SUSAN
Los Angeles
History
Gamma Phi Beta
Tutorial Project

COVERDALE, CYNTHIA
Newport Beach
Psychology
Delta Tau Delta
Little Sister
Anchors



COX, ROGER
San Diego
English
Chaos House,
Hedrick Hall Pres.,
House Advisor

COYNE, JUDITH
Los Angeles
Sociology
Phrateres Pres.
Sailing Club
AWS President's Board

CRANE, LESLIE
Los Angeles
English

CREASON, STEPHEN
Los Angeles
English
tsf: UC Berkeley
English Honors
Experimental College
Daily Bruin
Intramural Sports



CRESSEY, PAMELA
Glendale
History
Kappa Alpha Theta
Pres., Treas.
Anchors

CRINKLAW, JANET
San Jose
History
tsf: UC Santa Barbara
Delta Gamma

CROAD, SHERRY
Chicago, Ill.
English
tsf: Glendale JC

CROOKS, RAYMOND
Guthrie, Dkla.
Political Science
tsf: Central State Col.



CROUCH, CHARLES JR.
Encino
Economics
tsf: Pierce JC

CROWDER, SCOTT
Los Angeles

CURRIE, PHYLLIS
Los Angeles
Political Science

DAMSKI, EVA
Van Nuys
Political Science
Political Science
Honorary



DANA, KARLYNN
North Hollywood
Sociology
tsf: Cal. Lutheran Col.
Kappa Delta
Masonic Affiliate Club
Young Republicans

DANIELS, LYNETTE
North Hollywood
History
Dean's List

DASH, KAREN
Los Angeles
English

DAUBER, BONNIE
Los Angeles
Anthropology



DA VANZO, FRANK
Long Beach
History
Tutorial Project

DAVIS, DONNA
North Hollywood
Sociology
Alpha Omicron Pi
Shell and Dar Pres.
AWS President's Board

DAVIS, ELIZABETH
Beverly Hills
Anthropology
tsf: Wellesley Col.
Honors Program

DAVIS, ROSALIND
Los Angeles
Anthropology
Daily Bruin
Assoc. Editor
Washington Internship
Program Co-Chmn.
Cal Club



DEDEAUX, MARY LIN
Sociology
Alpha Chi Omega
AWS Fashion Board
Spring Sing
Mardi Gras
Bowery Show
Show, 1967

DE GROFF, WILLIAM
Alhambra
Economics
tsf: UC Santa Barbara

DE JONGE, ELIZABETH
Torrance
English
Kappa Kappa Gamma

DE LEGAL, LARRY
Glendale
Psychology
tsf: Glendale CC
Phi Epsilon Pi



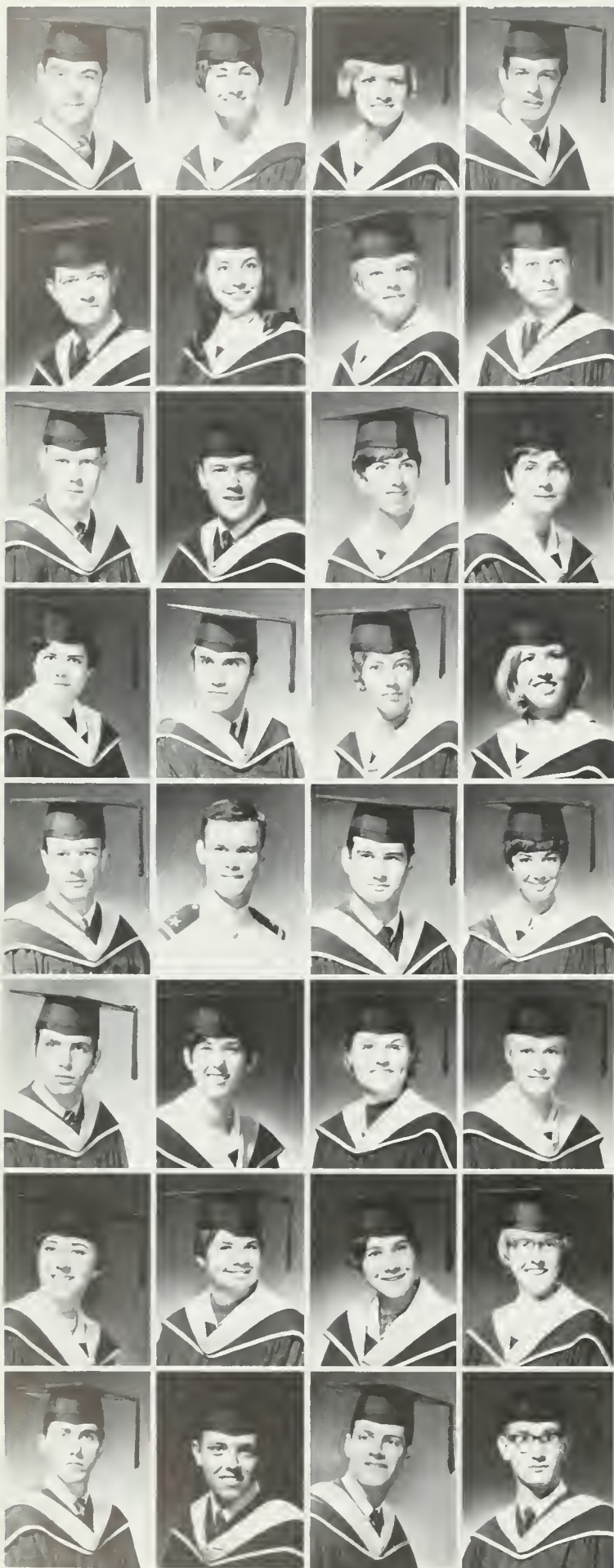

DEL FRANCO, CHARLES
Philadelphia, Penn.
Social Science
Theta Xi Pres.
Blue Key, Kelps
Dean's List
Bruin Young
Democrats
Intramural Sports
Spring Sing Exec. Sales

DICKEY, GARY
Los Angeles
History

DODGE, ALLEN
Los Angeles

DONNER, LAUREL
El Segundo
English
tsf: El Camino JC
Masonic Affiliate Club
People of Plenty
Colloquium
Alumni Colloquium

DOW, NORMAN
North Torrance
Geography
Varsity Football
Himalaya House Pres.
Residence Hall All-Star
Football Coach

DUBIN, BARRY
Los Angeles
Political Science
Pi Lambda Phi

DUNN, MARY
Los Angeles
History

DYE, ROBERT
Detroit, Mich.
Bacteriology
Zeta Psi
Homecoming Chmn.
Spring Sing Art Comm.
Southern Campus
Publicity '67

DELSON, SHEILA
Harrisburg, Pa.
Pre-Social Welfare
tsf: El Camino Col.
Kennedy Child Study
Center Tutor
Babysitting for
Married Students
Retarded Children's
Tutorial Project

DI DONATO, LOUISA
Los Angeles
Spanish
tsf: Santa Monica CC
Grammar School Tutor

DOFFLEMYRE, MICHAEL
West Los Angeles
History
Sigma Alpha Epsilon
UniCamp Board
Camp Drive
Exec. Board
University Chorus

DONNEY, KENNETH
Burbank
Political Science
Phi Gamma Delta
Dean's List
Wilson Foundation
Scholar, UCLA Law
School

DRAKES, ROBERT
Pacific Grove
NROTC

DUBROW, PHYLLIS
Oakland
Sociology
tsf: UC Davis
Daily Bruin Copy Ed.
Southern Campus
Copy Ed.

DUNNINGTON, JANICE
Whittier
Physical Education
tsf: UC Santa Barbara

DYER, DEXTER
Lynwood
Social Psychology

DENTON, ROBIN
La Canada
French,
Political Science
tsf: UC Davis
Gamma Phi Beta
EAP-Bordeaux

DILLOW, PAMELA
Orange
Psychology
tsf: UC Riverside

DOLIM, DIANE
Los Angeles
Economics
Angel Flight
Commander

DOOLEN, GLORIA
Anaheim
English
tsf: Cal State LA
Hedrick Hall Staff,
Officer
Spring Sing Comm.
Tutorial Project

DREYER, STEVEN
Huntington, N.Y.
Political Science
Frosh Baseball
Political Science
Honors Program

DUMONT, STEPHANIE
Oxnard
Anthropology
tsf: Ventura Col.

DUQUE, MADELINE
Bogota, Colombia
International Relations

DYER, RAYMOND
San Diego
Economics
NROTC

DESS, WILLIAM
Riverside
Psychology
Alpha Tau Omega
Wrestling, Blue Key
Kelps, AUSA
Bagpipe Band

DOBERNIG, JOSE
Mexico City, Mexico
Economics
tsf: National Univ. of
Mexico
Liaison for Foreign
Students
Computer Club
Soccer Club
Karate Club

DONESLEY, PAMELA
Los Angeles
Physical Education
tsf: SMCC
Masonic Affiliate Club

DOUGHERTY, PAMELA
San Pedro
Economics

DREYFUSS, JO ANN
North Hollywood
Sociology
tsf: UC Berkeley
Phi Sigma Sigma
Tutorial Project
UniShine

DUNCAN, ANNE
Whittier
Sociology
tsf: Cal State Fullerton
Alpha Gamma Delta

DURAND, SUSAN
Torrance
History
tsf: El Camino JC

EDE, RICHARD
Burbank
Physics
tsf: LA Valley Col.
NROTC

EDELSTONE, DANIEL
North Hollywood
Zoology
Hedrick Hall Residents'
Assoc., Vice Pres.
Concert and Marching
Bands

EDMONDS, CYNTHIA
Los Angeles
Pre-Social Welfare
Delta Sigma Theta

EDWARDS, THOMAS
Pomona
Political Science
Sigma Nu
Blue Key

ELKIND, ANNETTE
Downey
English
Hillel
Foreign Students
Assoc.

ELLEY, MICHAEL
West Covina
Lambda Chi Alpha

ELLIS, MICHAEL
Los Angeles
History

ELLIS, SUSAN
Chula Vista

ENGLER, MICHAEL
Manhattan Beach
Economics

ERLICH, HARVEY
Los Angeles
History
tsf: Sonoma St. Col.

ESQUIVEL,
RAYMUNDO
Azusa
Spanish

ETTING, GARY
Van Nuys
Psychology

EVANGELISTA,
MARILYN
Van Nuys
German

EVANS, JAMES
North Hollywood
Political Science
Sigma Chi
Uni-Prep Coordinator
Freshman Class Pres.
General Rep.
Dean's List
Yeomen

EVANS, KRISTINE
Piedmont
English
Tutorial Project
Alpha Tau Omega Little
Sisters, Pres.
Daily Bruin Staff

EVANS, LAWRENCE
Riverside
Latin American Studies
Delta Sigma Phi, Pres.
Kelps
Blue Key
Hillel & Newman Club
North American Tether
Ball Champion

EVANS, SANDRA
Redlands
Psychology
tsf: Univ. of Wisconsin
Pi Beta Phi
AWS Fashion Board
Sigma Chi Little Sisters
Sigma Nu Princess

EWALD, HOLLACE
Los Angeles
Psychology
Chi Omega

FABIANO, ROSE
Los Angeles
Mathematics
tsf: SMCC

FAIGIN, DOUGLAS
Hollywood
Philosophy
Daily Bruin Political Ed.,
Graduate Ed., Editorial
Board Member
Sigma Delta Chi
Sec.-Treas.
Wash. Internship
Yeomen
Order of Golden Bruin

FARBSTEIN, TZIPY
Los Angeles
Sociology
Alpha Epsilon Phi
Bruinettes
Mardi Gras Comm.
Homecoming Comm.

FARLEY, ANDREA
Culver City
History
Chi Omega
Bruin Belles

FARMER, LYNDA
Pasadena
Psychology
tsf: Pasadena CC
Gamma Phi Beta

FARRELL, NANCY
Downey
Anthropology
Alpha Lambda Delta
Southern Campus
Folksong Club

FAWELL, SUSAN
Rolling Hills
SSET
Angel Flight

FEIGENBAUM,
HOWARD
Los Angeles
History
tsf: UC Berkeley

FEINBERG, JOHN
Whittier
English
Alpha Gamma Omega

FELLER, ROBERT
West Covina
English
tsf: USC
Judicial Council-
Weyburn Hall

FERGUSON, SARA
San Bernardino
Diversified Social
Science
tsf: UC Berkeley
Kappa Kappa Gamma

FIELDS, JERRI
Los Angeles
Sociology
Phi Sigma Sigma
Alpha Lambda Delta
Pi Gamma Mu

FINK, JERROLD
Torrance
Political Science
Pi Sigma Alpha, Pres.
Phi Eta Sigma, Vice
Pres.
Pi Gamma Mu
Alpha Mu Gamma

FISCHER, CLAUDE
West Hollywood
Sociology
Regents' Scholar
Debate Union
Phi Eta Sigma
Pi Gamma Mu
Franz Hall Regulars

FISCHER, HERMAN
Los Angeles
Physics



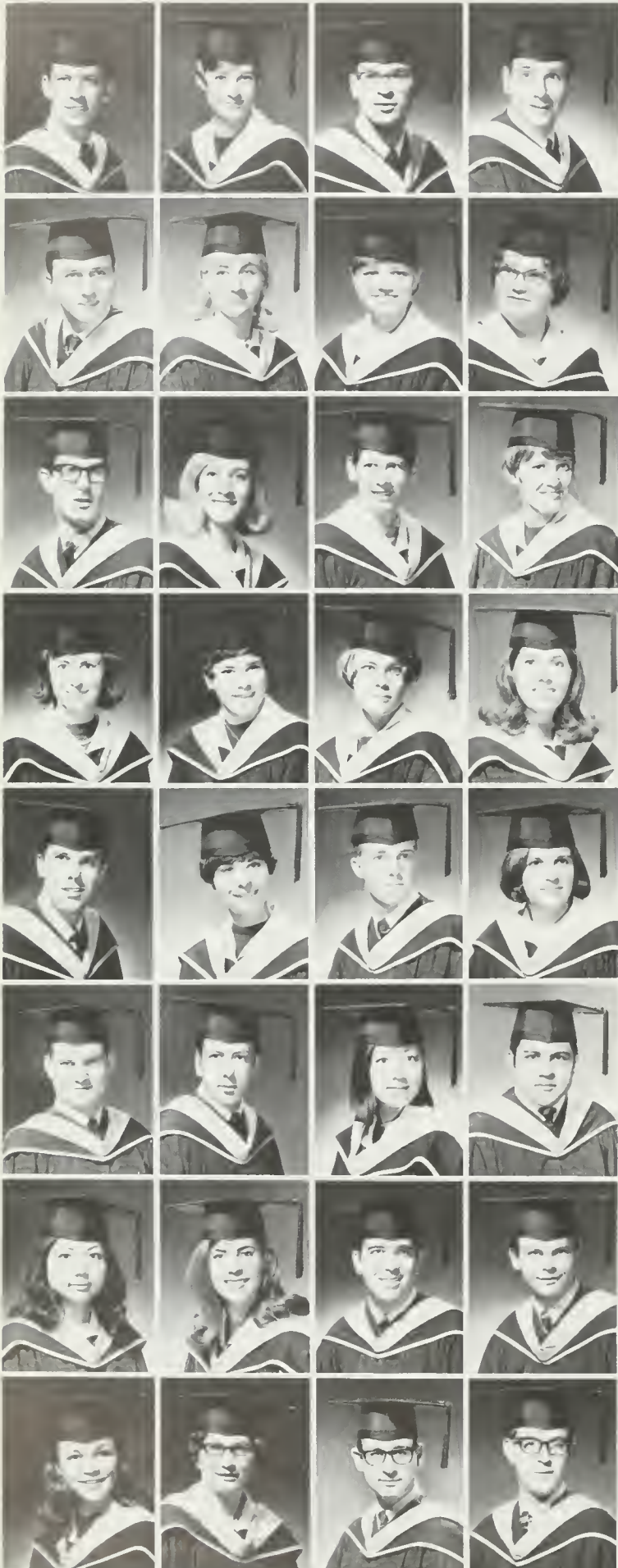

FISCHER, JOHN
Los Angeles
Economics
Beta Theta Pi

FISCHER, LUCIE
Sherman Oaks
Geography
tsf: UC Santa Barbara
Tutorial Project

FISHER, ALAN
Los Angeles
Economics
Departmental Scholar
in Economics
Omicron Delta Epsilon
Phi Eta Sigma
Dean's List

FISHER, GLENN
La Mesa
Geography

FITZGERALD, GERALD
Glendora
Economics
Alpha Tau Omega,
Pres.

FLEISCHMAN, ROCHELLE
La Mirada
History
tsf: Cal State Fullerton
Tutorial Project
Dorm Floor Secretary
and Social Chairman

FLINT, KAARINA
Lomita
German
Phrateres

FLOD, NATALIE

FLOOD, JOHN
La Verne
Economics
tsf: Claremont Men's
College
Omicron Delta Epsilon

FOREMAN, BETTY
San Marino
English
Delta Delta Delta

FORTH, MARY
Arcadia
Mathematics
tsf: USC

FOSTER, NORA
Arcadia
English
Delta Gamma
Tutorial Project
Sophomore
Sweethearts
Sigma Nu Big Sister

FOX, SHARON
Westchester
Italian
tsf: UC Santa Barbara
Alpha Mu Gamma

FRANKLIN, BARBARA
Los Angeles
Political Science
tsf: UC Santa Barbara
Sigma Kappa

FREDRIKSSON, CLAUDIA
Fullerton
English
tsf: UC Santa Barbara
Alpha Phi
Sophomore
Sweethearts
Tutorial Project

FREEMAN, ALMA
Los Angeles

FREEMAN, RICHARD
Santa Ana
Economics
tsf: UC Santa Barbara
Sigma Chi

FREMDLING, ANNE
Santa Monica
English
Delta Gamma, 1st Vice
President
Sigma Alpha Epsilon
Little Sisters

FRICKE, CARL
Whittier
History
tsf: Cal Poly (Pomona)
Beta Theta Pi
Alpha Mu Gamma,
Spanish
International Programs
Madrid, Spain
Ski Team

FRIEDLAND, SUSAN
Los Angeles
Music
High School Honors
Program
UCLA Honors Program
NPI Volunteer
Colloquium
Symphonic Band

FRIEDMAN, ANDREW
Los Angeles
Political Science
tsf: Cal State LA
Pi Sigma Alpha
Graduated
Magna Cum Laude
Honors Program

FRIEDMAN, ROBERT
Watsonville
Political Science
Zeta Beta Tau
Blue Key
Student Cultural
Commission
Phi Beta Kappa

FU, SANDRA
Hong Kong
Bacteriology

FUENTES, ALFRED
El Monte
Political Science

FUJIMOTO, KATHLEEN
Los Angeles
English
Alpha Delta Chi

FULLER, MARILYN
South Gate
Psychology
Chi Omega
Bruin Belles
Senior Homecoming
Princess
Sigma Nu Big Sister

FYBEL, RICHARD
Los Angeles
Political Science
Tau Epsilon Phi, Most
Valuable Member
Award, Vice Pres.
Pledgefather

































GAGE, CURTIS
Los Angeles
History
Sigma Chi

FRASZ, CAROL
Tustin
English

GALLEGOS, NADINE
Grand Junction, Colo.
Anthropology
tsf: Colorado State Univ.

GANDIN, RICHARD
Oxnard
Economics
Phi Sigma Delta
Tutorial Project '64
Blood Drive '66
Mardi Gras '67, '68

GARBER, LEONARD
Los Angeles
Political Science
Phi Epsilon Pi

GARSDIE, GAYLE	GAVALDON, EDWARD Alhambra Economics Zeta Psi	GEBHARD, JOHN Gardena Psychology Yeomen Psi Chi Fencing Team EAP - Birmingham, England	GEDGAUDAS, KESTUTIS Santa Monica Mathematics tsf: SMCC				
GEE, MARY Inglewood	GERING, MICHAEL Los Angeles History tsf: Glendale Col. Monte Carlo Nite	GERO, PETER Los Angeles	GERSTSEN, MARIE Los Angeles				
GIANETTO, ROBERT Emmaus, Pa. Psychology tsf: Lehigh Univ. Band Computer Club	GILSTRAP, LUANA Los Angeles English Regents Scholar Dykstra Hall Sec. LDS Student Assn. Publicity Chmn.	GIMBEL, SUSAN San Marino Anthropology tsf: Arizona State Univ.	GINSBURG, DIANA Los Angeles English				
GLENN, CAROLYN Pacific Palisades Anthropology	GLAUSER, SANDRA Downey-Tustin Psychology tsf: UC Riverside Delta Gamma AWS Fashion Board, Chrmn. Bruin Belles Officer Homecoming Queen Finalist	GOERTZEN, DEE ANA Los Angeles Anthropology tsf: USC Alpha Delta Chi	GOFF, HARRIET Bogota, Colombia Anthropology tsf: Univ. de los Andes				
GOLD, BARRY Van Nuys Psychology Intramurals Sculpture	GOLD, BRUCE Los Angeles Political Science tsf: San Francisco State	GOLD, CYNTHIA Beverly Hills Spanish Phi Beta Kappa Departmental Scholar	GOLD, SUSAN North Hollywood Sociology				
GOLD, THOMAS Glendale Mathematics Alpha Gamma Omega Pres., Treas. Blue Key Project India	GOLDBERG, AIMEE North Hollywood Psychology	GOLDBERG, NEIL Beverly Hills Political Science	GOLDFARB, SUSAN Arleta Pre-Social Welfare tsf: SFVSC Honors Program				
GOLDMAN, BARBARA Los Angeles History tsf: UC Santa Barbara	GOLDMAN, DALE Los Angeles English Alpha Epsilon Phi Spurs	GOLDMAN, STEPHEN Los Angeles Economics	GOLDSTEIN, GLORIA Los Angeles Speech tsf: San Diego St. Col. Alpha Epsilon Phi				
GOLDSTEIN, JERALD Union, N.J. German tsf: Clemson Univ. Theta Xi Wrestling	GONZALEZ VEGA, FERNANDO Managua, Nicaragua Economics INTAC	GOODMAN, BEVERLY Los Angeles Social Science Alpha Delta Pi Finance Comm. Homecoming Exec. Bd. Military Ball Princess Homecoming Queen Finalist Mardi Gras Exec. Bd.	GOODMAN, JILL Sherman Oaks Psychology Alpha Epsilon Phi Frosh Class Treas. Bruinettes Sophomore Sweethearts EAP-Sussex, England Alpha Lambda Delta				



GORDON, SAMUEL
Los Angeles
History
Phi Epsilon Pi
Army ROTC
Hillel

GORDON, STAN
Los Angeles
Political Science
Zeta Beta Tau
Blue Key
Varsity Volleyball

GORELICK, SEYMOUR
Los Angeles
Bacteriology

GORMLY, FAY
Gilroy
English
Cal Club
Mortar Board
Teen Opportunities
Program Chmn.
Hedrick Hall Comm.
Prytaneans



GOULD, SUSAN
Los Angeles
Political Science

GOYA, SHARON
Temple City
English
Theta Kappa Phi

GRACE, DONNA
Redlands
History
Daily Bruin
Board of Governors
UniCamp

GRANDI, TIM
Los Angeles
History
Beta Theta Pi



GRANT, DONALD
El Toro
Political Science
tsf: Fullerton JC
Zeta Psi

GRASSIA, JOHN
Sherman Oaks

GRAY, BEVERLY
Los Angeles
English
EAP-Tokyo
Mortar Board
Chimes
Dean's List

GREEN, SANDRA
La Jolla
Economics
Chi Omega
Alpha Tau Omega
Little Sister
Angel Flight
Elections Board
Sophomore
Sweethearts



GREENE, MICHELE
Encino
Political Science
tsf: San Jose St.

GREENLEE, PATRICIA
Holtville
Pre-Social Welfare
tsf: Chapman Col
UCLA Amigos

GROCK, MIRA
Studio City
French
Alpha Lambda Delta
Alpha Mu Gamma
Hillel Council
Honors Program
EAP-Bordeaux

GROSS, IRV
Los Angeles
Political Science
Phi Sigma Delta
Honors Program
Pi Sigma Alpha
Student Judicial Bd.
Sacramento
Internship Program
Chmn.



GROSSMAN, LESLIE
Canoga Park
Political Science

GRUBBS, MELINDA
Pasadena

GRUNER, SANDEE
Los Angeles
Psychology
Alpha Chi Omega
Sophomore
Sweethearts
Tutorial Project

GUNTHER, HARRY
Los Angeles
Psychology
Blue Key
Varsity Yell Leader
UniPrep Chmn.



GUSINOW, MARGARET
Los Angeles
Anthropology
Alpha Epsilon Phi

GUSS, GARY
Santa Monica
Physics
tsf: SMCC

GUTIERREZ, VIOLETA
Havana, Cuba
Chemistry
Alpha Lambda Delta
Cuban Club

GUZIN, LAWRENCE
Los Angeles
English
Zeta Beta Tau
Blue Key
LA Ephebian Society
Spring Sing Exec.
Comm.
Chi Delta Pi



HACHIYA, FUMIKO
Harbor City
Anthropology
Sophomore
Sweethearts Pres.
AWS Presidents Board
UniPrep Counselor

HAEHN, OLIVIA
Sherman Oaks
English

HAGEMANN, KARL
Northridge
Mathematics
tsf: USC

HAHN, CHRISTEL
Los Angeles
German
tsf: SMCC
Alpha Mu Gamma



HALL, EDWIN
Inglewood
Physical Education
Frosh Football
Varsity Golf

HALL, RUTHANNA
Venice
History

HALLIDAY, KAREN
San Diego
English

HALPERT, SUZANNE
Van Nuys
English

HAMILTON, SHARON
La Habra
English
Hedrick Hall,
Tolima House Pres.
Anchors Pres.
Dykstra House Advisor

HANNA, THOMAS
San Jose
Mathematics
tsf: Kansas Univ.
Computer Club

HANWAY, NANCY
Newbury Park
Latin American Studies

HARBOTTLE, LESLIE
Topsfield, Mass.
English
Project India
Spring Sing
Mortar Board
Westwood House
Prytaneans



HARER, ROBERT
Long Beach
Zoology
tsf: Long Beach CC

HARMON, GLORIA
Pasadena
SSET
tsf: Pasadena CC
Delta Gamma
Sophomore
Sweethearts
Tutorial Project

HARMON, STEPHEN
West Covina
Political Science
Rieber Hall Honorary
Rieber Hall Pres.
House Advisor

HARRIS, LAURIE
Beverly Hills
Political Science
AWS President
UniCamp Board
Wash. Intern. Program
Bruin Belles
Spurs, Pres.
Uni Prep Chrmn.

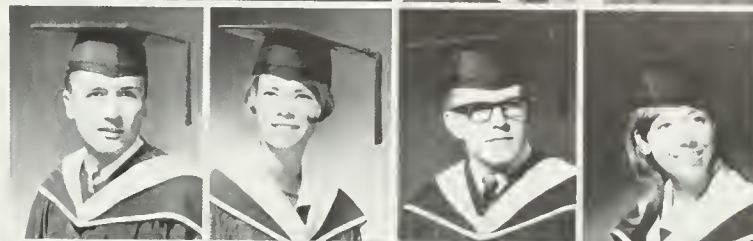

HARRIS, THELMA
Los Angeles
French
Delta Sigma Theta
Angel Flight
Spurs
Sproul Hall Staff

HARRY, HESTER
Los Angeles
English
Bruin Christian
Fellowship
Tutorial Project

HART, RICHARD
Ventura
Psychology
tsf: Ventura Col.

HASKELL, DIANE
Hinkley
Psychology
tsf: Barstow Col.



HASKINS, JACKIE
Belleville, Ill.
Oriental Languages
Honors Program
Alpha Mu Gamma
Japan Study Group

HAWKINS, BEVERLY
Los Angeles
Political Science
Alpha Kappa Alpha

HAWKINS, JOHN
Fullerton
Political Science
Spring Sing
Exec. Comm.
Mardi Gras Comm.

HAYASHI, FAITH
Torrance
Mathematics



HEDLEY, EILEEN
Los Angeles
Sociology
tsf: Orange Coast Col.

HEFFERAN,
MARY ANN
Culver City
English

HEIFETZ, LAURENCE
Beverly Hills
Economics
Phi Sigma Delta
Yeomen

HEIN, LESLYE
La Habra
SSET
tsf: Mt. San Antonio
Col.



HEINTZ, KENNETH
Torrance
Economics
tsf: UC Santa Barbara
Alpha Kappa Psi

HELD, PAMELA
La Crescenta
Sociology
tsf: UC Santa Barbara
Kappa Kappa Gamma

HELLER, JACK
Glendale
Psychology
tsf: Glendale JC
Psi Chi

HENDRIX, LINDA
North Hollywood
Political Science
Alpha Phi
Board of Governors
Mortar Board
Prytaneans
Alpha Lambda Delta
Mardi Gras
Exec. Comm.



HENNIG, THOMAS
Los Angeles
Geography
Kappa Kappa Psi
Alpha Phi Omega Pres.
Mardi Gras
Exec. Comm.
Bruin Gold Co., AUSA
Distinguished
Military Graduate

HEWLETT, LAURA
Los Angeles
History
Delta Sigma Theta
Mardi Gras
Spring Sing
Black Student Union

HILLEMANN, WALTER
San Fernando
Mathematics
tsf: LA Valley Col.

HINDY, ROBERT
Canoga Park
Chemistry
Alpha Tau Omega Sec.
Blue Key
Arnold Air Society
Commander
Alpha Chi Sigma
AFROTC Drill Team
SAACS
Engineering Society



HIRANO, KAREN
Cupertino
Psychology
tsf: Foothill Col.

HJELT, STEPHEN
San Mateo
Political Science
tsf: Col. of San Mateo
Intramurals

HOBBS, KATHLEEN
Los Angeles
Sociology
Chi Omega
UniCamp Counselor
UniCamp Board

HOBDEN,
CONSTANCE
Los Angeles
Anthropology
Honors Program
Tutorial Project





HOFFMAN, ANDREW
Marina Del Rey
Psychology
Tutorial Project
People-to-People
INTAC
Experimental Col.
Sproul Hall
Spring Sing

HOFFMAN, RONALD
Lennox
Geography
Frosh Track
Varsity Rugby

HOGUE, JEAN
Stockton
Psychology
tsf: UC Berkeley

HOGUE, MORRIS
Stockton
English
Chi Delta Pi



HOL, NANCY
Hong Kong
Mathematics
tsf: Morehead St. Col.
Computer Club

HOLMES, CURTIS
Glendora
Zoology
tsf: Citrus Col.
Sigma Pi Vice Pres.

HOLMES, NATHAN
North Hollywood
Political Science

HOLT, ROGER
Beverly Hills
Political Science
Phi Sigma Delta
Honors Program
Students Judicial Bd.
Chmn.
Frosh Senate
Washington
Internship Program
Pi Sigma Alpha



HONEYCHURCH,
DENIS
Berkeley
History
tsf: Univ. of the Pacific
Sigma Alpha Epsilon
Blue Key

HONG, STEVEN
Los Angeles
Physics
tsf: LACC
Sigma Pi Sigma

HONIGBERG, GAIL
Sherman Oaks
Anthropology
tsf: San Francisco St.,
Valley State
Best Dressed Coed '66

HOOK, CAROL
Los Angeles
SSET
Masonic Affiliate Club



HORN, RICKY
Manhattan Beach
Economics
tsf: Univ. of Maryland
Omicron Delta Epsilon
Intramural Volleyball
Intramural Basketball
Spring Sing

HORROCKS, JOHN
Van Nuys
Physics
tsf: Cal Tech
Sigma Pi Sigma
Phi Eta Sigma
Citizens' Comm.
of Inquiry

HORSTMAN, WILLIAM
Riverside
Psychology
Phi Delta Theta
Dean's List

HOTING, CAMILLIA
Baldwin Park
Psychology
Experimental College
Women's Gymnastic
Club
Rieber Hall
Publicity Chmn.
Computer Club
Psi Chi



HOWARD, JUDITH
Los Angeles
Political Science
Phi Sigma Sigma
Sophomore
Sweethearts

HUBLER, STANLEY
Los Angeles
Physics
tsf: El Camino JC

HUDSON, ELAINE
Milpitas
English
Calif. State Scholarship
Ski Club
Rally Comm.

HUDSON, RONALD
Woodland Hills
Chemistry



HUGHES, COLLEEN
Riverside
Latin American Studies
Alpha Gamma Delta
Alpha Mu Gamma

HUGHES, MARGARET
Los Angeles

HURST, DONNA
Woodland Hills
Psychology
tsf: El Camino Col.
Psi Chi
Chi Delta Pi
Alpha Mu Gamma
Alpha Gamma Sigma

HUTCHINGS,
LORRAINE
Burbank
English



HUTT, EDWARD
Fresno
Geography
Phi Kappa Sigma
Varsity Football
Delta Gamma
Anchor Man
Frosh Football Coach

ICHIMURA, RICHARD
Los Angeles
History

INGBER, JANET
Malibu
International Relations

INGRAM, JOHN
Long Beach
Chemistry
Beta Theta Pi
Blue Key
Frosh Senate Chmn.

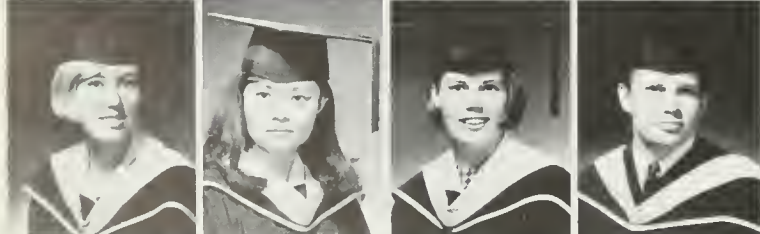

IRVINE, JANIS
Anaheim
Public Service
Kappa Alpha Theta
Vice Pres.
Board of Governors
Chmn.
Assn. of College Unions
Regional Vice. Pres.
Dean's List
Prytaneans

IWASHITA, CHERYL
Los Angeles

JACKSON, KAREN
Harbor City
History
Alpha Gamma Delta
Chimes
Anchors
Theta Chi Little Sister
Zeta Psi Little Sister
Tutorial Project

JACKSON, MARTIN
Harbor City
History

JACOBSEN, ELAYNE
Petaluma
Geography
tsf: UC Davis
Delta Gamma
Sophomore
Sweethearts
Mardi Gras
Publicity Comm.
Southern Campus
Staff

JAYNE, MICHAEL
Sepulveda
English
Delta Sigma Phi
Conscience Chmn.

JOHNSON, CHERYL
Bellflower
Bacteriology
Hershey Hall

JOLLY, PAMELA
Palos Verdes
Peninsula
Social Sciences

JUDGE, DALE
Santa Maria
Zoology

KALOUDIS, PETER
Santa Barbara
Geography
NROTC
Mardi Gras
Spring Sing
Homecoming

KAPLAN, TERRY
Studio City
Political Science
Pi Gamma Mu
People-to-People
INTAC
Spurs

KARNOS, JEAN-PIERRE
Paris, France
Political Science
Varsity Soccer

JACOBSON, ELLEN
Waco, Texas
Sociology
tsf: Univ. of Texas
Delta Phi Epsilon
Panhellenic Sec.
Mardi Gras
Southern Campus
Staff
Spring Sing
Greek Wk.

JENKINS, JOHN
Santa Rosa

JOHNSON, JIMMIE
Los Angeles
Philosophy
Zeta Beta Tau

JONES, DONALD
Santa Monica
Physics
tsf: Univ. of Wash.
Pershing Rifles
Exec. Officer
Scabbard and Blade
Bruin Gold Co. of AUSA

JURIST, STEVEN
Santa Monica
Sigma Pi
Varsity Crew

KAMINS, BARBARA
Los Angeles
Psychology
tsf: UC Santa Barbara
Pi Gamma Mu
Pi Delta Phi
People-to-People

KARAS, REGINA
Boston, Mass.
Sociology
tsf: Boston Univ.
Hillel
Student Zionist Org.
Dames
Alpha Mu Gamma

KARP, THOMAS
Los Angeles
Economics
Zeta Beta Tau
Varsity Tennis
Honors Program

JALLO, MIKE
Los Angeles

JEROME, KATHLEEN
Whittier
English
Alpha Phi

JOHNSON, SANDRA
Long Beach
Political Science

JONES, ROBERT
South Gate
Physics
tsf: East LA Col.

KAI, SETSUMI
Los Angeles

KANEGAE, THOMAS
Newport Beach
Zoology
LIFE

KARCHMER, FELICE
Los Angeles
Sociology

KARTON, DAVID
Beverly Hills
Political Science
Phi Sigma Delta
Pi Sigma Alpha
UniCamp Board
Chair for Great Men,
Chmn.
Student Relations
Board, Chmn.

JAMES, TERRY
Azusa
Political Science
Sigma Chi
Mardi Gras
USMCR-PLC

JOE, BOBBY
Los Angeles
Political Science
Kappa Kappa Psi
Band

JOHNSON, YVONNE
Redwood City
Slavic Languages
Anchors

JORGENSEN, FRANCES
Antioch
History
tsf: Fresno State

KABA, GASTON
Niamey, Niger Rep.
English

KANNO, AMY
Los Angeles
Social Science
tsf: Cal State LA

KARLIN, MAUREEN
Sepulveda
Spanish
Regents Scholar
Departmental Scholar
Alpha Lambda Delta
Sigma Delta Pi
Academic Research
Council

KASABIBIAN, PATRICIA
Whittier
History
Sigma Kappa



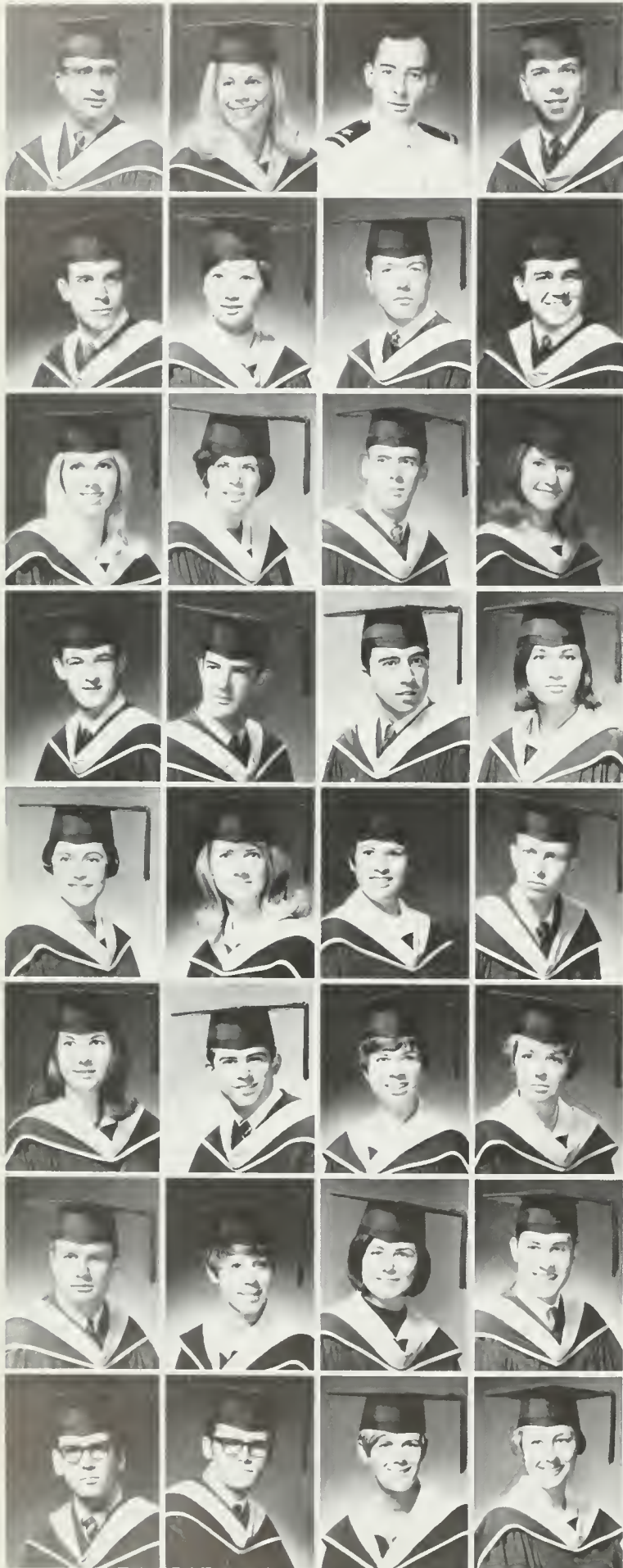

KASEM, ATA
Jerusalem, Jordan
Mathematics
tsf: SMCC

KASS, MARILYN
Los Angeles
Sociology
tsf: SFVSC

KATZMAN, MARK
Los Angeles
Psychology
tsf: SFVSC
NROTC

KAUFMAN, JERROLD
Los Angeles
Political Science
Tau Epsilon Phi
Vice Pres., Treas.
Washington
Internship Program
Exec. Comm.
Local Internship
Program Chmn.

KAUFMAN, RONALD
Los Angeles
Zoology
Phi Kappa Sigma
Theta and Sigma
Varsity Swimming
Varsity Water Polo
Dean's List

KAWAKAMI, JANE
Sepulveda
History
tsf: SFVSC
Pi Gamma Mu

KEEN, JAMES
Los Angeles
Political Science
tsf: Cerritos JC
Bruin Veterans

KEENER, KARL
Richmond
Political Science
tsf: UC Santa Barbara

KELLER, VIRGINIA
Lomita
Sociology
Pi Beta Phi

KELLNER, RENEE
Los Angeles

KELSEY, DAVID
Long Beach
Political Science
Theta Delta Chi
Phi Eta Sigma
NROTC
Battalion Commander

KENNAMER, GLENDA
Northridge
English
Alpha Delta Chi

KENNEDY,
ROBERT JR.
Torrance
Political Science
Band

KENT, RODERICK
Spring Valley
Chemistry
Skin 'n Scuba Club

KERTES, JOSEPH
Upland
Psychology
Tutorial Project
Ski Club
Intramurals

KHANI, JANET
Beverly Hills

KIMBLE, ROSE
Whittier
Sociology
Alpha Omicron Pi
Anchors
Shell and Oar

KINCAID, JULIE
Covina
English
Delta Delta Delta
Homecoming Queen
Sigma Alpha Epsilon
Little Sisters Vice Pres.
Mardi Gras Queen
Bruin Belles

KING, KATHLEEN
Hacienda Heights
English
tsf: UC Riverside
Kappa Delta
Sailing Club

KING, KERRY
Phoenix, Ariz.
Mathematics

KING, PAMELA
Monrovia
Latin American Studies
tsf: UC Santa Barbara
Tutorial Project

KIPPUR, STEPHEN
Denver, Colo.
History
Phi Sigma Delta
Project India Finalist
UniPrep

KIRSCH, BETHAMY
Tarzana
Speech
Tutorial Project
Mardi Gras

KIRVAN, LINDA
Santa Susana
Sociology

KLAUSEN, STEPHEN
Santa Ana
History
Phi Kappa Sigma
Kelps
Varsity Baseball

KLEBAN, BARBARA
North Hollywood
Anthropology
Tutorial Project
Honors Program

KLIEWER, LEE
Shafter
English

KLOMAN, LARRY
Los Angeles
Political Science
Tau Epsilon Phi
Army ROTC,
Scholarship Award
Athletic Award

KNEISEL, BILLIE
Long Beach
English
tsf: Long Beach CC
Regents Scholar

KNEISEL, ROBERT
Long Beach
Geophysics
tsf: Long Beach CC
Regents Scholar
Alpha Mu Gamma

KOEHLER, MARY
Los Angeles

KOEHLER, MARY
Pasadena
tsf: Pasadena CC

KOERPER, JEAN
San Bernardino
Sociology
tsf: USC
Alpha Chi Omega, Sec.
Shell and Oar
Anchors

KOHN, EDWARD
Sunland
Mathematics
tsf: UC Santa Barbara

KOJIMA, HARUO
Amagi, Japan
Physics

KOOSD, LAURAYNE
San Diego
English
tsf: Univ. of Colorado
Sigma Delta Tau
Spurs
AWS
Tutorial Project



KOOR, ZELDA
Los Angeles
Political Science
Masonic Affiliate Club

KOSAKO, MASAKO
Los Angeles

KOTZIN, ELLEN
Los Angeles
Mortar Board
Alpha Lambda Delta

KOYANAGI, FAYE
Honolulu, Ha.
Anthropology
tsf: Univ. of Hawaii



KRAMER, BARBARA
North Hollywood
Anthropology

KRAMER, BRUCE
Brooklyn, N.Y.
International Relations
Pi Sigma Alpha
Residence Hall
Evaluation
El Capitan, Treas.,
Assembly Rep.
Dean's List

KREGER, ELIZABETH
Santa Monica
SSET
tsf: SMCC

KROSCH, WYLA
Culver City
SSET



KRUPSAW, PAUL
San Diego
Political Science
Alpha Epsilon Pi
Pi Sigma Alpha
Yeomen
Colloquium
UniPrep Counselor

KUO, PERCY
Los Angeles

KUPCHA, RALPH
Chula Vista
Political Science
Bruin Gold Co.

KURILICH, FRANCES
Fontana
English
tsf: Chaffey JC



KURIMOTO, SYDNEY
Los Angeles

KURLAND, STUART
Modesto
Psychology
tsf: Modesto JC
Phi Sigma Delta

KURZ, JEAN
Oakland
Economics
tsf: UC Davis
Sigma Kappa

KUSMIDER, LAUREN
Allentown, Pa
English
tsf: Bard College

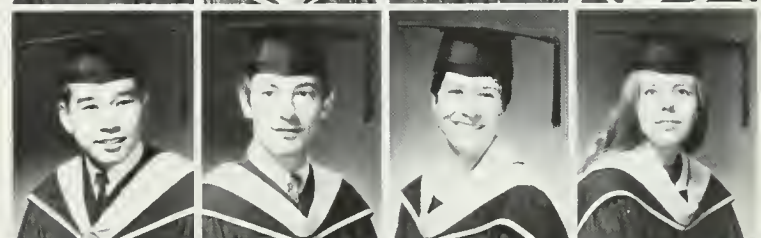

KVAAS, ROBERT
Santa Barbara
Physics
tsf: UC Santa Barbara
Sigma Pi Sigma
Flying Club
Mountaineering Club

LABOSCHIN, NANCY
Los Angeles

LAIRD, NANCY
Pasadena
History
tsf: Pasadena CC
Phi Kappa Sigma Little
Sister
Calif. Republican
League
Snow Ski Club

LAMBKIN, LINDA
Long Beach
Political Science
Masonic Affiliate Club
Pre-Law Society



LANDBERG, NANCY
San Jose
Psychology

LANZER, WILLIAM
Rutherford, N.J.
Psychology
tsf: UC Berkeley
Psi Chi
Water Ski Club
Intramural Basketball

LAPATAUSKAS,
ALDONA
Santa Monica
Psychology
tsf: SMCC

LARKEY, DEBORAH
Fullerton
Psychology
Psi Chi



LAU, ANN
Gardena
Mathematics
Stevens House, Pres.

LAWLOR, JOEL
Glendora
Public Law
tsf: UC Berkeley

LAWRENCE, JOAN
Burbank
English
tsf: Valley Col.

LEABOW, ROXAINE
Los Angeles
French



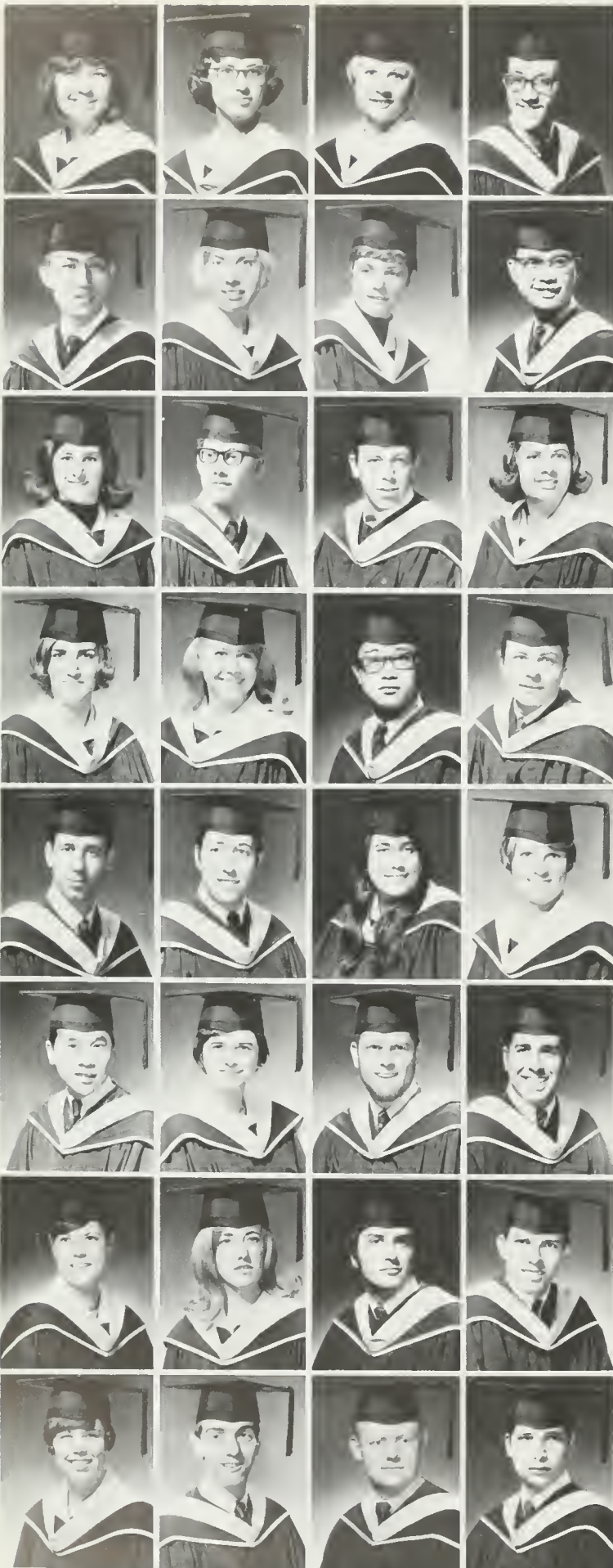

LEAR, CYNTHIA
Santa Ana
Pre-Social Welfare
tsf: Christian Col.
Kappa Delta
Ski Club
Tutorial Project
UniCamp Board

LEAVITT, JEAN
Torrance
Bacteriology
Rieber Hall

LE BLANC, INGRID
Del Mar
History
tsf: Whittier Col.

LEE, ANTHONY
Los Angeles
International Relations
Baha'i Club
Phi Eta Sigma

LEE, MICHAEL
Los Angeles

LEHR, MARGERY
Los Angeles
Mathematics
Alpha Omicron Pi
Sigma Alpha Iota

LEIB, BARNETTE
North Hollywood
History
Tutorial Project

LEUNG, SIMON
Hong Kong
Bacteriology

LEVENSON, EDITH
Los Angeles
Physical Education,
Psychology
tsf: UC Santa Barbara
People-to-People
Colloquium

LEVIN, NORMAN
Encino
Political Science
Southern Campus
Sports Ed.
Band
Photography Staff

LEVINE, LEONARD
Los Angeles
Political Science
tsf: SFVSC
Zeta Beta Tau

LEWIS, DIANNE
Beverly Hills
Psychology
Alpha Xi Delta
Sabers
Elections Board

LEWIS, SHARON E.
Long Beach
English
Delta Phi Upsilon

LEWIS, SHARON L.
Miraleste
Social Sciences
Kappa Kappa Gamma
Bruinettes
AWS

LIANG, RANTY
Hong Kong
Chemistry
tsf: Whittier Col.
Epsilon Pi Delta

LIBERMAN, LUIS
San Jose, Costa Rica
Economics
Alpha Kappa Psi, Treas.
Jefferson House, Pres.

LIBUSER, LAWRENCE
Santa Monica
Psychology

LIEBERMAN, MARK
Chicago, Ill.
Psychology-Pre-Dental
Pi Lambda Phi
Yeomen

LIGHT, BONNIE
Los Angeles
English

LIGHTWINE, VICTORIA
Los Angeles
English
Alpha Phi
Bruinettes
Panhellenic
Scholarship
Sophomore
Sweethearts

LIM, MICHAEL
Sacramento
Psychology
Rally Comm.

LIPSON, KIKI
Encino
Italian
Honors Program
EAP-Italy
Alpha Mu Gamma

LIPTON, MARTIN
Los Angeles
Political Science
tsf: UC Santa Barbara
Pi Sigma Alpha
Washington
Internship Program

LLOYD, LAWRENCE
Long Beach
Political Science
Zeta Beta Tau

LOGAN, FAY
Los Angeles
Economics
Daily Bruin
Asst. Sports Ed.
Dean's List
Rieber Hall Officer
Varsity Baseball
Scorekeeper

LONGPRE, KAREN
Monrovia

LOOMOS, DEAN
Los Angeles
English
Beta Theta Pi
Student Welfare Comm
Blue Key, Vice Pres.
Kelps

LOOS, THEODORE
Palo Alto
Political Science

LORD, NANCY
Little Rock, Ark.
Mathematics
tsf: Southwestern Univ.
Zeta Tau Alpha

LOUGHEED, LINFORD
Santa Barbara
International Relations
Tutorial Project
Ski Team

LOUKS, JOHN
Studio City
Psychology
tsf: Univ. of Oregon
Graduated '67

LOVALLO, WILLIAM
Los Angeles
Psychology
UniCamp

LOVE, RICHARD
West Covina
Psychology
Psi Chi
Bruin
Young Democrats
Newman Club

LOVELESS, ALAN
Palo Alto
History
Phi Kappa Sigma
Kelps
Golf

LOVINGER, LONNIE
Encino

LUBIN, SHEILA
Los Angeles
French
tsf: Grenoble Univ.
Spurs
Residence Hall Pres.
Tutorial Project
Ski Club

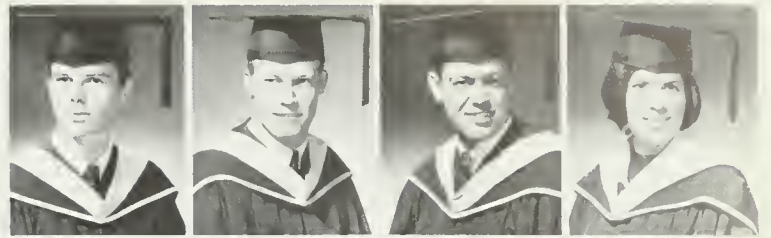

LUCCA, DUANE
South Gate
Political Science
Himalaya House
NROTC
Battalion Commander

LUESCHEN, NANCY
La Habra
English

LUI, ELSON Jr.
Los Angeles
Mathematics
tsf: LACC

LUMSDEN, GUY
Alameda
Political Science
Varsity Swimming
NROTC



LUNDY, DORIEN
Los Angeles
English
tsf: LACC

LUPPI, MICHAEL
West Hollywood
Political Science
Kappa Tau Alpha
Journalism Award
Pi Sigma Alpha
Dean's List

LYMAN, RICHARD
Manhattan Beach
Political Science
tsf: El Camino Col.
Phi Kappa Psi

LYNCH, DANIEL
Los Angeles
English
Newman Club
Intramural Football
Intramural Basketball

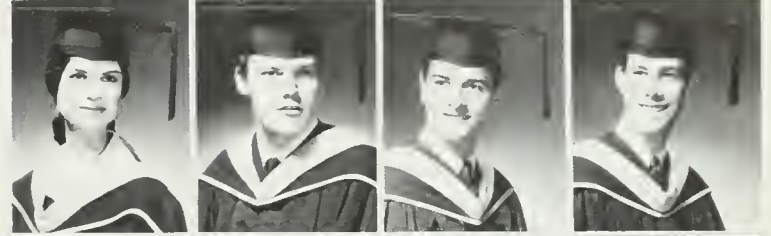

LYON, VICKI
Los Angeles
English
tsf: Syracuse Univ.
Alpha Xi Delta
Sabers
Panhellenic
Ski Club

LYONS, LAURENCE
Los Angeles
Mathematics,
Meteorology
Phi Epsilon Pi
Band
Chi Epsilon Pi

LYTLE, ROBERT
Riverside
Political Science
Delta Sigma Phi

MABRY, LYNDA
Los Angeles
Latin American Studies
Alpha Mu Gamma
Alpha Lambda Delta
Phi Gamma Mu
Sigma Delta Pi



MAC DUFF, PATRICIA
Glendale
History
Kappa Alpha Theta
Alpha Lambda Delta
Sigma Nu Big Sister
Alpha Tau Omega Little
Sister

MAC MILLAN, NORMA
Palo Alto
English
tsf: Univ. of Exeter
Mardi Gras Exec. Sec.
University Chorus
Citadel House
Residence Hall
Newspaper Co-Ed.
Chi Delta Pi

MAGEE, PAMELA
Pomona
History
tsf: Chapman Col.
Chi Omega
Bruin Belles

MAHLER, KATHERINE
Ontario



MAHLOW, PAUL
Fresno
Economics
Zeta Psi Pres.

MAIENSCHEIN,
JOSEPH
San Mateo
Mathematics
tsf: Santa Barbara CC
Sigma Chi
Marching Band

MAJORS, LENORA
Los Angeles
Spanish
Delta Sigma Theta

MALCHOW, LYNDA
Whittier
Pre-Physical Therapy
Tutorial Project
Alpha Gamma Omega
Little Sister

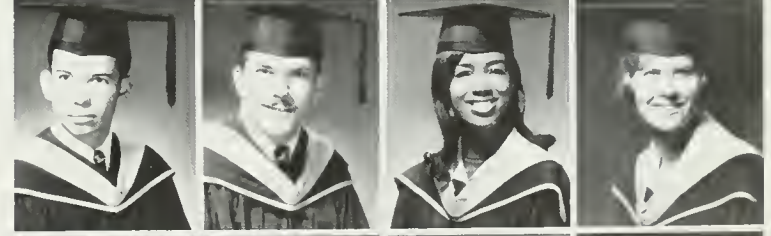

MALLET, FRANCINE
North Hollywood
Sociology
Tutorial Project

MANDEL, BARBARA
Pacoima
Geography

MANGUS, SHARON
Los Angeles
Sociology
tsf: Indiana Univ.

MANN, ALLAN
Sherman Oaks
Psychology
Alpha Epsilon Pi
Daily Bruin
Associate Editor
Order of the
Golden Bruin



MANN, CHARLES
Los Angeles

MARCUS, KATHLEEN
Santa Monica
Geography
Delta Zeta
Alpha Mu Gamma

MANOV, KAREN
Los Angeles
Anthropology
East LA Tutorial Project
Project Amigos

MARINELLI, HARRY





MARISSAEL, CAROLE
Los Angeles
French
Alpha Mu Gamma Pres.
Prytaneans
Pi Delta Phi Vice Pres.
I hraters Best Pledge
Sili Club

MARSHALL, FRANK
Newport Beach
Political Science
Alpha Tau Omega
Blue Key, Kelps
Varsity Soccer
Inter-Fraternity
Council
Presidents' Council

MARSTON, ELLEN
Redwood City
Geography
Delta Gamma Pres.
Sigma Alpha Epsilon
Little Sister

MARTIN, MAUREEN
Redondo Beach
English
tsf: UC Santa Barbara



MARTIN, ROBERT
Orinda
Political Science
tsf: UC Santa Barbara
Sigma Alpha Epsilon
Blue Key
Frosh Tennis

MARTINEZ, JOHN
Los Angeles
Psychology
Theta Delta Chi
Greek Week
Mardi Gras
Army ROTC

MASON, JOHN
North Hollywood
Political Science
Pi Sigma Alpha
Senior Class Vice Pres.
Pre-Law Society
Honors Program

MASSAGLIA, PAMELA
Los Alamitos
Sociology
tsf: UC Santa Barbara
Delta Zeta



MASSOW, KATHERINE
Los Angeles
Anthropology

MASUKAWA, LEONA
Los Angeles
Zoology
Hershey Hall

MATALON, RENEE
Burbank
History

MATTHEWS, BARRY
Inglewood
History
tsf: El Camino JC

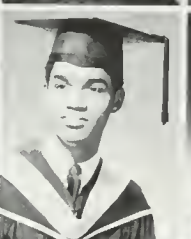

MATZA, EVALYNN
Inglewood
History
Sigma Delta Tau
Sophomore
Sweethearts
UniPrep Counselor

MAY, CAROL
West Los Angeles
Pre-Social Welfare
tsf: UC Berkeley
Alpha Delta Chi

MAYS, WILLIAM
San Diego
Political Science
CORE
Intramural Track
Gifted Students Forum

MC CALLISTER, MYRNA
Muncie, Ind.
French
Alpha Chi Omega
Alpha Lamda Delta
Alpha Mu Gamma
Regents Scholar
EAP-Bordeaux
Dean's List
Honors Program

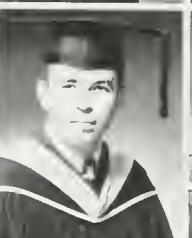

MC CARTY, CONSTANCE
Pacoima
Political Science
Beaucatcher House,
Hedrick Hall

MC CLAIN, JERRY
Pasadena
Political Science
Sigma Nu
Ten Outstanding
Juniors
Varsity Baseball
Blue Key Vice Pres.
Spring Sing

MC DOWELL, JOHN
Los Altos
Economics
tsf: Foothill Col.
Sigma Alpha Epsilon
Blue Key
Dean's List
Intramural Council

MC ENTEER, WILLIAM JR.
Menlo Park
Psychology
tsf: San Jose State Col.
Chaos House,
Vice Pres., Treas.
Varsity Rugby



MC EWEN, DAVID
Ontario
Political Science
Theta Delta Chi
AFROTC
Band
Arnold Air Society

MC FARLAND, MARY
Arcadia
Spanish
Alpha Xi Delta

MC GINNIS, CATHERINE
Piedmont
Sociology
tsf: UC Santa Barbara
Tutorial Project
FAMACS

MC GUIRE, KAY



MC HUGH, JOHN
Encino
Political Science
tsf: UC Santa Barbara
Pi Sigma Alpha
Vice Pres.
UCLAmigos
URA Mountaineers
URA Soccer

MC KESSON, LESLEY
San Diego
Bacteriology
Tutorial Project
Dkystra Hall
Publicity Chmn.
UniCamp

MC KNIGHT, BDNNIE
Stockton
Sociology
Chi Omega
Elections Board
Alpha Tau Omega
Little Sister

MC LAREN, NANCY
Woodland Hills
Physical Education
Chi Omega
Shell and Oar, Pres.
Delta Tau Delta
Little Sister



MC MULLIN, ROBERT
Woodland Hills
Slavic Languages
tsf: Pierce CC
Alpha Gamma Omega
Alpha Mu Gamma
URA Slavic Club
Bruin Christian
Fellowship

MC PHERSON, BONNIE
Hermosa Beach
Anthropology
tsf: San Diego State

MC SWEENEY, KATHLEEN
Studio City
English-Speech
Kappa Alpha Theta
Chi Delta Pi, Sec.

MC WAID, KATHLEEN
Los Angeles
Social Science
Kapp Delta
Shell and Oar
Anchors
Sigma Pi Little Sister

MEDINA,
AUGUSTIN JR.
San Bernardino
Political Science
Phi Eta Sigma
Pi Sigma Alpha
UMAS
Karate Club

MELENDEZ, ROMEO
El Salvador
Zoology
Alpha Phi Omega
LIFE
Lions Club

MELNICK, ROSALIND
North Hollywood
English, Speech

MENDELSON,
LESLIE
San Marino
Hebrew

MENN, ROBERTA
Troy, N.Y.
History
Sophomore
Sweethearts
Sabers

MERSITS, LYNN
Whittier
English
Concert Band
Anchors
Navy Color Girl

METAMEDI, SHAHLA
Los Angeles

MEYER, BARBARA
Los Angeles
English

MICHINO, MORIYASU

MIELE, CECILIA
Los Angeles
English
tsf: LACC

MILICOV, JOYCE
Los Angeles
English
Phi Sigma Sigma
Chi Delta Pi
Homecoming
Mardi Gras

MILLER, DAVID
North Hollywood
Political Science

MILLER, KAREN
New York, N.Y.
Psychology
Psi Chi
Tutorial Project

MILLER, PAMELA
Fullerton
History
UniCamp
Spring Sing
Mardi Gras

MILLER, ROLLIE
Los Angeles
Zeta Psi

MILLER, SHIRLEY
Inglewood
History
tsf: El Camino JC
Anchors

MILLER, SUSAN
Los Angeles
Psychology
Sigma Delta Tau
Sophomore
Sweethearts
Frosh Senate

MINDLING, GAYLE
Los Gatos
SSET
Gamma Phi Beta

MINNEY, CYNTHIA
Newport Beach
Psychology
tsf: UC Santa Barbara
Delta Gamma
Intercollegiate
Women's Volleyball
Frosh Camp Counselor
Sophomore
Class Council

MINTZ, MARSHALL
Los Angeles
Political Science
Pi Sigma Alpha

MISAWA, NANCY
Cleveland, Ohio
Psychology

MISITY, DAVID
Los Angeles
History

MITCHELL, EMILY
Whittier
Sociology
tsf: Whittier Col.
Kappa Kappa Gamma
Alpha Tau Omega
Little Sister
Shell and Oar
Honors Program

MITCHELL, SANDRA
Encino
Psychology
Alpha Epsilon Phi
Tutorial Project

MITCHELL, SHIRLEY
Gary, Ind.
Mathematics
tsf: Indiana Univ.

MIYAJI, ROGER
Los Angeles
English
tsf: Univ. of Notre Dame
Daily Bruin
Judo Club
Cinema Club
URC Social Issues
Conference

MIYAMOTO, JUNE
Los Angeles
Italian
Alpha Mu Gamma
EAP-Padu

MIYAMOTO, ROBERT
Culver City
Mathematics

MOCK, SUSAN
Van Nuys
English
tsf: Lewis and Clark Col.

MOCK, VICKI ANN
Los Angeles
English
Honors Program

MOHRMAN, MARY
Los Angeles
English
University Chorus
Collegium Musicum

MONAHAN, ALISON
Manhattan Beach
SSET
tsf: UC Santa Barbara
Delta Gamma

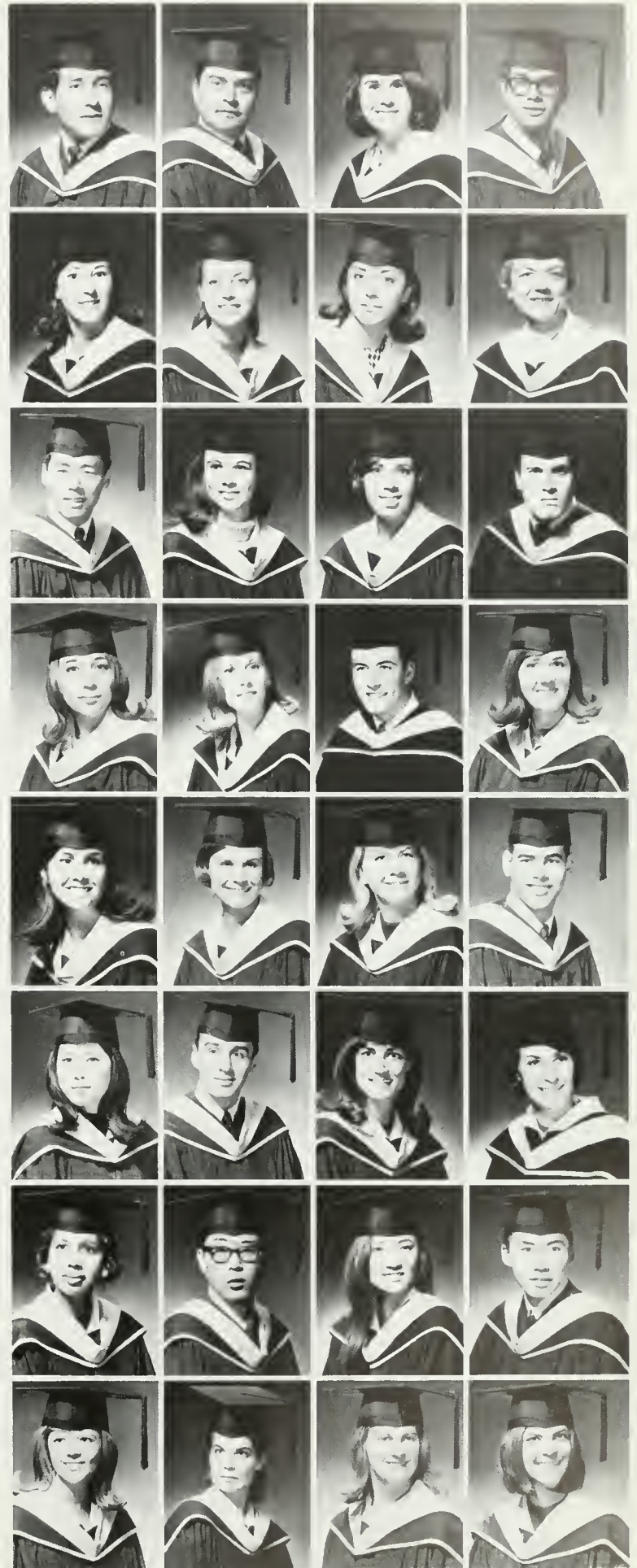



MONTIZ, ERIKA
Los Angeles
Political Science
tsf. SFV State Col.
Alpha Epsilon Phi

MOOMAW, JANE
Santa Ana
English
tsf. Santa Ana JC
Delta Delta Delta
Chimes
Bruin Belles

MOON, RONALD
Los Angeles
Physical Education
tsf. LACC
Scuba Club Vice Pres.
Surfing Club

MOONEY, PATRICIA
Palos Verdes Estates
English
tsf. Long Beach CC
Alpha Delta Pi



MORAN, PATRICK
Costa Mesa
Geography
tsf. Orange Coast JC
Varsity Crew Capt.
Rowing Club Pres.

MOREHEAD, ANTOINETTE
Leaksville, N. C.
Psychology
Alpha Kappa Alpha

MORGENS, SADIE
Redlands
French
Phi Delta Phi
UMAS

MORIHARA, BYRON
Long Beach
History



MORONEY, CHERYL
Los Angeles

MORRIS, PATRICIA
Temple City
Physical Education
tsf. UC Santa Barbara
Alpha Omicron Pi Pres.
Panhellenic Council
Anchors

MORRISON, MARGARET
Upland
English
tsf. Univ. of Conn.
Chi Omega

MORRISON, RICHARD
San Pedro



MORROW, MICHAEL
Hollywood
Psychology
Army ROTC
Mountaineers
Computer Club
Bruin Christian
Fellowship
Cross Country

MOSS, ROBERT
Johnstown, Pa.
Psychology
Alpha Epsilon Pi Pres.
Blue Key
Varsity Yell Leader
Yoemen
Freshman Crew

MOSSBERG, CARL
La Canada
Chemistry
tsf. Glendale Col.

MOULTON, MARJORIE
Hillsborough
English
Alpha Phi Pres.
Alpha Lamda Delta



MULFORD, JEFFREY
Palo Alto
History

MUNK, JUDITH
Burbank
History
tsf. SFV State Col.

MURAKAMI, DIANE
Gardena
Anthropology
Theta Kappa Phi

MURDOCK, NANCY
San Pedro
Sociology
tsf. UC Santa Barbara
Rieber Hall Sec.
Rieber Hall Honorary



MYERLY, LUCIE
Beirut, Lebanon
French
Alpha Mu Gamma

NASH, LARRY
Northridge
History
Sigma Pi

NATHANSON, PHILIP
Altadena
Economics
tsf. Pasadena CC
Omicron Delta Epsilon
Dean's List
Honors Program
Rieber Hall, Treas.

NEELY, WILLIAM
Riverside
Sociology
tsf. UC Riverside
Rieber Hall Floor Pres.,
Treas.
Rieber Hall Honorarium
Res. Hall
Visitation Comm.



NELLIS, BRYAN
Ontario
Psychology
Intramural Sports
Tutorial Project

NELLIS, MICHEL
Ontario
History
tsf. USC

NELSON, BETTY
San Bernardino
English
tsf. San Bernardino
Valley Col.
Hedrick Hall
House Advisor

NELSON, DAVID
Granada Hills
Political Science
Theta Delta Chi



































NELSON, JANET
Granada Hills
German

NELSON, JOSEPH
Encino
Political Science
tsf. Univ. of Utah
Pi Sigma Alpha
LDSSA

NETTER, LINDA
Los Angeles
Anthropology
Mortar Board
Prytaneans
Team Opportunities
Program
Alpha Lamda Delta
Pi Gamma Mu

NEWMAN, LAURA
Beverly Hills
Zoology
tsf. Univ. of Illinois
Phrateres, Hist.
World of Travel,
Exec. Comm.
Homecoming Parade
Comm.

NIMMO, ALICE Los Angeles	NISSEN, DONNA Los Angeles History Delta Phi Epsilon Daily Bruin Advertising Horsebackriding Club	NORMAN, DONALD Los Angeles	NOSKIN, MARSHA El Cajon English Alpha Epsilon Phi Vice Pres. Mardi Gras Exec. Comm. Sophomore Sweethearts Phi Sigma Delta Sweetheart				
NOVICK, NATALIE San Pedro Sociology Tutorial Project Daily Bruin	NOZERO, VICTORIA Anaheim History Washington Internship Program	NUSSBAUM, RICHARD Psychology Honors Program Psi Chi	OBERTINO, CONSTANCE Kansas City English tsf: Univ. of Missouri Alpha Gamma Delta				
O'CONNOR, GERALDINE Los Angeles History	OGDEN, GREGORY Glendale Sociology tsf: Glendale JC Alpha Gamma Omega Pres.	OKAZAKI, MAVIS Los Angeles History tsf: UC Santa Barbara	OKUDA, NOBUKO Hawthorne Physical Education Chi Alpha Delta				
OLEY, JARLATH Los Angeles History	OLMERT, CAROL San Francisco Pre-Social Welfare tsf: UC Davis Rally Comm. Intramural Program Hillel	OLSON, KAREN Los Angeles Psychology tsf: SMCC	OLSON, KATHERINE Encino History tsf: UC Santa Barbara Pi Beta Phi				
ORSWELL, KATHRYN Pasadena Sociology tsf: Pasadena CC Delta Gamma	OWASHI, KATHLEEN San Diego SSET Theta Kappa Phi Nisei Bruin Club Tutorial Project	PACKER, SUSAN Los Angeles English Alpha Lambda Delta	PALMQUIST, TERRY Orinda Political Science Kappa Alpha Theta Bruinettes Brun Belles Little Sisters of Minerva				
PANG, HENRY Los Angeles Zoology tsf: LACC Epsilon Pi Delta Nisei Bruin Club	PANICH, SHARILYN Burbank English	PAPER, RONNA Stockton Pre-Social Welfare tsf: UC Berkeley Alpha Epsilon Phi Sailing Club Dean's List Denim Dolls Publicity and Public Relations Social Dance Club	PARK, JAMES Chino Psychology tsf: Mt. San Antonio JC Sigma Pi				
PARK, SUSAN Evanston, Ill. History tsf: Northwestern Univ. Southern Campus Copy Ed. International Week '67 Chmn. Kerckhoff Kommandos	PARKER, MICHAEL Los Angeles	PARKS, JAMES El Varano	PARNAVELAS, JOHN Veria, Greece Physics tsf: SMCC				
PARSONS, RODNEY Fullerton Economics Sigma Chi Band, Financial Mgr.	PASCOE, DENNIS Los Angeles Psychology Navy ROTC	PASHALIDES, JOANNE La Habra History tsf: UC Santa Barbara Alpha Gamma Delta Tutorial Project	PAYNE, TERRI San Pedro English Dean's List				

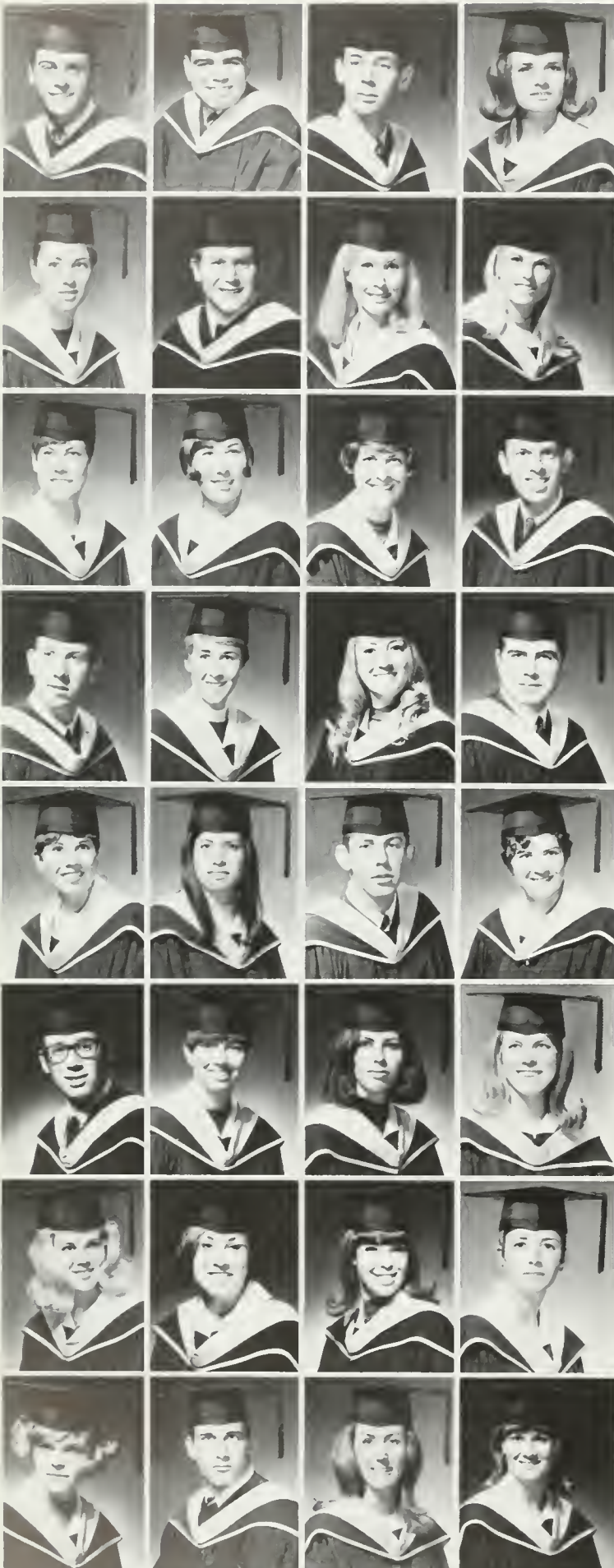

PEARLMAN, DANIEL
Los Angeles
Psychology

PENA, JORGE
Havana, Cuba
Psychology
tsf: Nevada
Southern Univ.
Cuban Club Pres.
Chaos House Cultural
Commissioner
Honors Program

PERKINS, LAWRENCE
Redwood City
Economics
tsf: Col. of San Mateo
Theta Delta Chi

PERRIN, ISABELLA
Inglewood
Italian
tsf: Mt. St. Mary's Col.
Alpha Phi

PERRIN, KATHLEEN
Northridge
Geography, English
Alpha Omicron Pi

PESETSKI, LAWRENCE
Los Angeles
History
Triangle
Intramural Football
All-Stars
Newman Club

PETTINGELL, SONDR
Los Angeles
English
tsf: Pasadena CC

PETTIT, ELLEN
Los Angeles

PAFF, PAULA
Hawthorne
Mathematics
Alpha Xi Delta Pres.
Mortar Board
Prytaneans
Lambda Chi Alpha
Crescent
Sabers Treas.
Alpha Lambda Delta

PHILIPS, GALE
Long Beach
Geography
Gamma Phi Beta Pres.
Mortar Board Vice Pres.
AWS Woman
of the Month
Alpha Lambda Delta
Pres.
Prytaneans Vice Pres.
Bruinettes

PHILLIPS, EVELYN
Los Angeles
French
Alpha Gamma Omega
Little Sister

PHILLIPS, KEITH
Van Nuys
Political Science

PHILLIPS, RICHARD
Van Nuys
English

PINNELL, PAMELA
Los Angeles
Spanish
Delta Gamma
Honors Program
Prytaneans
Mortar Board
Cal Club

POLITO, ROSEMARY
Chicago, Ill.
Pre-Social Welfare
tsf: Pasadena CC
Horseback Riding Club
Sabers
Bruin
Young Republicans
Masonic Affiliate Club
Pre-Law Society

POLIZZI, NICK
Gardena
Geography
Sigma Pi
Yeomen
Circle K Pres.
Frosh Council
Homecoming
Publicity Comm.

PONDICK, JANET
Covina
History
tsf: Cal Poly State Col.
Tutorial Project
Ski Club

PONEDEL, SUSAN
Los Angeles
Sociology

POUDER, BRUCE
Newport Beach
History

PRELLE, KAREN
Glendale
Geography

PRENSKY, WILLIAM
Mexico City
Psychology
tsf: Univ. of the
Americas
Honors Program
National Science
Foundation Fellow
Brain Research Inst.
Fellow

PRESCOTT, FRENCH
Los Angeles
History
Chi Omega

PRESTON, ALVA
Malibu
Psychology
Psi Chi

PREUSS, EILEEN
Los Angeles
English

PROSSER, DDRIS
Burbank
Speech
tsf: Emerson Col.
Hedrick Hall
Spring Sing

PUTERMAN, HANA
Ramat Gan, Israel
Economics
tsf: SFV State Col.

QUINT, CAROLE
Los Angeles
English
Phi Sigma Sigma

RAGGHIANI
San Rafael

RAMEY, BEATRICE
Los Angeles
Sociology
Delta Sigma Theta

RAND, CAROLE
Granada Hills
English
Delta Zeta
Sabers
Young Republicans
Alpha Sigma Phi
Little Sisters

RAND, MICHAEL
Studio City
English
tsf: LA Valley JC
Sigma Alpha Epsilon
Flying Club

RAY, BARBARA
Baldwin Park
English
Gamma Phi Beta
Sigma Pi Little Sister

RAZAVI, HOSSEIN

READER, SANDRA
Los Angeles
Anthropology

REDMOND, REGENA
Spokane, Wash.
Psychology
tsf: Victor Valley Col.
Alpha Kappa Alpha
Treas.

REHM, VICKI
Los Angeles



REICH, JACQUELINE
Santa Ana
Social Science

REINHARD, ROBERT
La Canada
Psychology,
Mathematics
Bruin Veterans
Christian Science Org.
Circle K
Masonic Affiliate Club
Pledge Class Pres.

REINHARDT, MARGARET
Arcadia
Anthropology
Westwood House,
Hedrick Hall

REYNOLDS, MARILYN
Downey
Physical Education
Alpha Chi Omega
Bruinettes
Bruin Belles



RHODES, LINDA
Long Beach
French
EAP-Bordeaux
Dykstra Hall
Social Chmn.

RICHARDSON, BETTY LOU
Pacific Palisades
Political Science

RICHARDSON, CHARLES
Philosophy
tsf: Compton JC
Pre-Law Society

RICHMAN, MAXINE
Los Angeles
Economics



RIDER, HANS
San Diego
Psychology
NROTC

RILEY, LEONARD
Bradley Beach, N.J.
Mathematics
Wesley Found. Pres.
Hedrick Hall Judicial
Board Admin.
Inter-Residence Hall
Judicial Board

RITCHIE, CHERIE
Los Angeles

RITZ, MICHAEL
Los Angeles



RIVARD, PATRICIA
Santa Ana
English
Alpha Omicron Pi
Retarded Children's
Tutorial Project
Women's Week
Art Comm.

ROBBINS, JOSEPH
Coronado
English
tsf: NMMI
Sigma Nu
NROTC

ROBERTS, VIRGIL
Ventura
Political Science
tsf: Ventura Col.
Pi Sigma Alpha

RODRIGUEZ, VICTORIA
Canoga Park
SSET



ROOKE, JAMES
Tustin
Physics
Regents Scholar
Sigma Pi Sigma Sec.

ROSATI, MARIO
Walnut Creek
History

ROSE, LORRAINE
West Covina
SSET
Chi Omega

ROSEN, STEVEN
Los Angeles
Pre-Physical Therapy
Varsity Fencing
Tutorial Project
Honors Program



ROSENBERG, SOPHIE
Los Angeles
French

ROSENBLATT, SALLY
Los Angeles
Biological Illustration
Delta Phi Epsilon, Pres.

ROSENBLOOM, ALMA
Los Angeles
History
tsf: UC Santa Barbara
Daily Bruin
Young Democrats
University Orchestra

ROSENFELD, LAWRENCE
Los Angeles
English
tsf: UC Santa Barbara



ROSENTHAL, ALLAN
Van Nuys
Political Science
Phi Sigma Alpha
Yeomen
Debating Squad
Sailing Club

ROSENTHAL, MIRIAM
Huntington Park
Political Science

ROSENTSWEIG, STEVEN
Los Angeles
Mathematics

ROSMAN, DALIA
Los Angeles
Anthropology
tsf: LACC
Alpha Mu Gamma



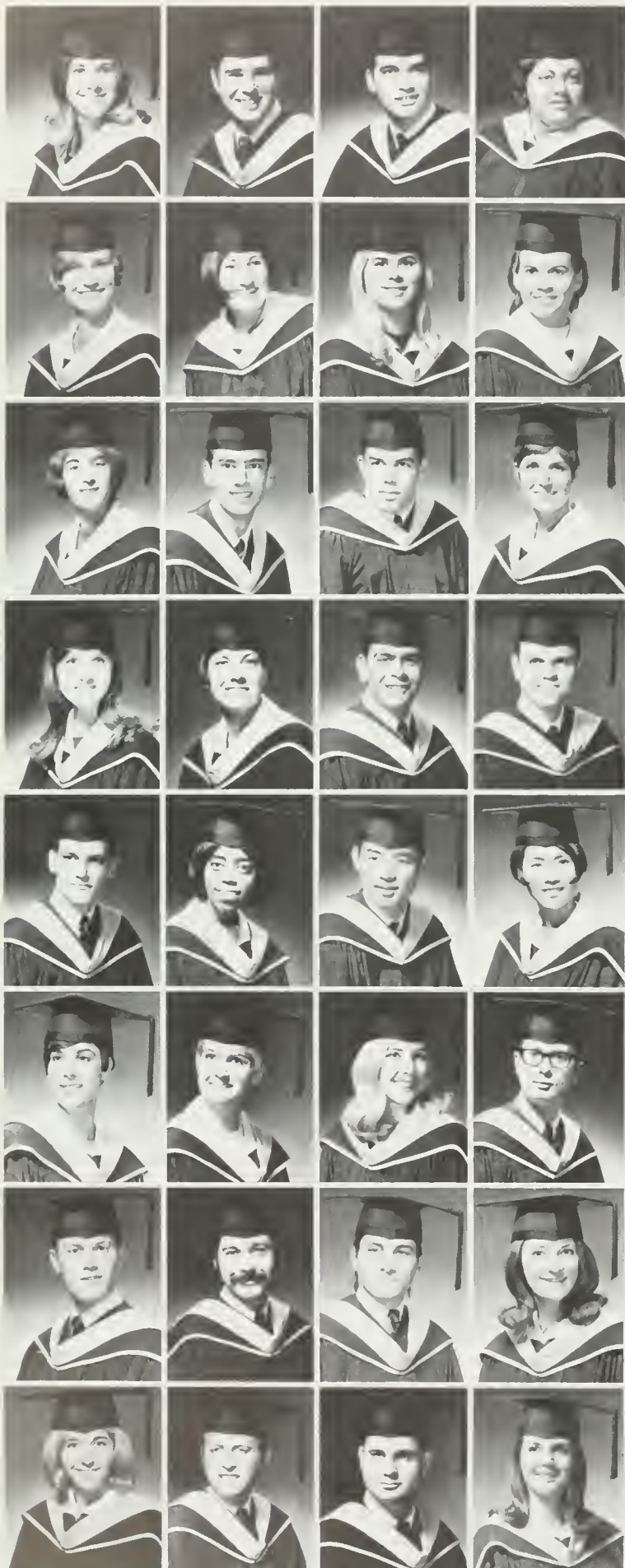

ROSS, ANDREA
Los Angeles
Political Science
Sigma Delta Tau

ROSS, RICHARD
Sherman Oaks
History
Pi Lambda Phi, Pres.
Yeomen, Vice Pres.
IFC

ROSVALL, WALLACE
Los Angeles
History

ROTH, SHEILA
Livingston, N.J.
Latin American Studies
Alpha Mu Gamma
Spanish Club
Latin Am. Studies Club

ROTH, STEPHANA
Redlands
English
Gamma Phi Beta
Mortar Board
UniCamp Board
Daily Bruin News,
Campus Editor
Graduated Cum Laude

ROTHMAN, MARCIE
Woodland Hills
Political Science

ROWE, REBECCA
Covina
SSET
tsf: Mt. San Antonio Col.
Newman Club

RUSSELL, JANE
Shandon
English
Ski Club
Spring Sing Comm.
Homecoming Comm.
Sproul Hall Floor
Controller

RUTLEDGE, SHEILA
Los Angeles
Geography
Alpha Xi Delta
Phrateres
Rally Committee
Senior Rally Committee

RYAN, JOHN
San Mateo
Political Science

SACHAU, KURT
Hermosa Beach
History
Phi Kappa Psi
Varsity Wrestling
Kelps

SACKS, TESSA
Fullerton
History
tsf: Cal State Fullerton
Alpha Epsilon Phi
Tutorial Project
Mardi Gras

SALKIN, LYNN
Los Angeles
French
Pi Delta Phi
Alpha Mu Gamma

SALVA, CAROL
Fair Oaks
Political Science
tsf: Chapman Col.
Ski Club
Sailing Club

SALZMAN, KENNETH
Van Nuys
Psychology
tsf: SFVSC
Theta Delta Chi
Alpha Phi Omega,
Bruin Bear '66, '67

SANDELL, JOEL
Los Angeles
Economics

SANDS, N. RICHARD
Glendale
History
Acacia
Alpha Mu Gamma
Young Republicans
LDS Student Assoc.

SANFORD, CLARICE
Los Angeles
History
Alpha Kappa Alpha

SASAKI, YOUJI
Yochiyo, Japan
Sociology
tsf: Keio Univ., Japan
Graduated '67

SATO, ADELE
Cerritos
History
tsf: Cerritos Col.

SAUNDERS, SUSAN
Palo Alto
Sociology
tsf: UC Santa Barbara
Sailing Club

SAWYER, CANDIDA
Encino
Anthropology
tsf: UC Santa Barbara

SAXE, SUSAN
Sherman Oaks
Psychology
Psi Chi

SAYLOR, BRUCE
Lancaster
Zoology

SCHARF, MARTIN
North Hollywood

SCHecter, HOWARD
Los Angeles

SCHER, LES
Palo Alto

SCHETTler, LEANNE
Escondido
History
tsf: Palomar JC
Alpha Chi Omega
Chimes
Tutorial Project

SCHIFF, IRENE
Beverly Hills
Slavic Languages
Alpha Mu Gamma
Student Cultural
Comm, Chrmn of
Concerts
Mardi Gras Comm,
Chrmn of Campus
Decorations

SCHLOSSBERG,
KENNETH
Canoga Park
Philosophy

SCHNEIDER,
TIMOTHY
Whittier
Political Science
tsf: Portland St. Col.
Kappa Sigma

SCHON, JANET
Burlingame
English
Chi Omega

SCHREIBMAN, LAURA
Beverly Hills
Psychology
Sigma Delta Tau
Alpha Lambda Delta
Psi Chi
Univ. Honors Program
Psych. Honors Program

SCHREIBMAN, MYRL
Los Angeles

SCHROTE, AVA
Los Angeles

SCHULMAN, GEORGE
Los Angeles
Political Science
Rally Comm.
Mardi Gras Comm.



SCHWAB, MARVIN
Alhambra
Zoology
LIFE

SCHWARTZ, BERNARD
Los Angeles
Psychology

SCHWARTZ, JOAN
New York, N.Y.
Sociology

SCHWARTZ, LLOYD
Palms



SCHWIMMER, MARTIN
Los Angeles
Psychology
Himalaya House

SCOTT, ROBERT
Ontario
Economics
tsf: Chaffey Col.

SCOTT, SHERYL
Oakland
Spanish
Alpha Kappa Alpha
Angel Flight

SCOVILLE, CAROL
Torrance
English
tsf: UC Santa Barbara

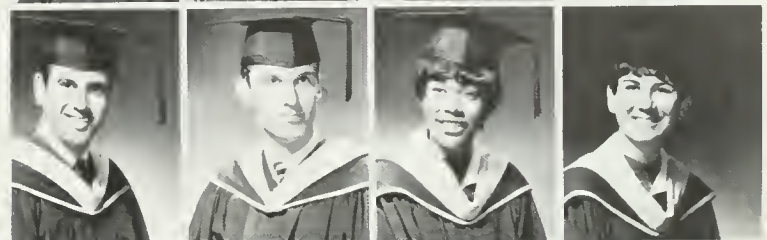

SCULLY, MARY ANN
Burbank
Sociology

SEARS, RICHARD
San Mateo
History
Alpha Epsilon Pi
Intramural Football,
Sierra

SEDLER, ROSS
Milwaukee, Wis.
Botany
Sigma Alpha Mu

SEIDL, GERARD
Los Angeles
Political Science
Theta Delta Chi
Blue Key
Greek Week Chmn. '68
Distinguished
Military Student



SELLERS, PAMELA
Sunland
Political Science
Daily Bruin
UniCamp
Prytaneans

SENG, BARBARA
Altadena
English
Kappa Delta
Anchors
Mardi Gras Comm.
Panhellenic

SERENY, JOSEPH
Haifa, Israel
Chemistry
Alpha Chi Sigma
ISO
Honors Program

SHAFFER, SUZANNE
North Hollywood
Physical Education
Dean's List
Bruin Christian
Fellowship
Mardi Gras Chmn.
Women's Intramural
Track and Field
Championship Team

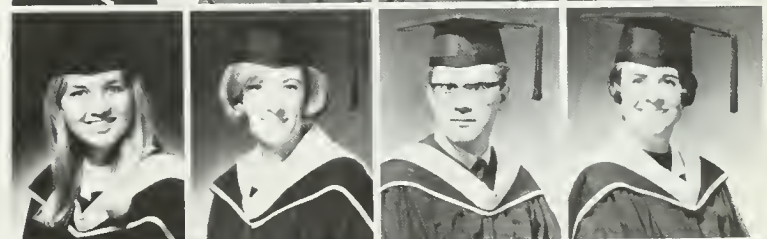

SHAND, CANDACE
La Habra
Political Science
Alpha Phi
Angel Flight
Shell and Oar
Mardi Gras Comm.
Homecoming Comm.
Theta Delta Chi
Little Sister
Pi Sigma Alpha

SHANEDLING, JOAN
Beverly Hills
Political Science
Sigma Delta Tau
Vice Pres., Sec.
Spring Sing '67
Dean's List
Spring Sing Exec. Bd.

SHANKS, MARTHA
Northridge
English

SHANTON, STACEY
Avalon
English



SHAPIRO, GRETCHEN
Madison, Wis.
Philosophy
tsf: Univ. of Wisconsin

SHAPIRO, NORMA
North Hollywood
English

SHATUN, BONNIE
Los Angeles

SHAW, MARY
Arcadia
English
Anchors
Delta Phi Upsilon



SHEKOYAN, MARY
Fresno
English

SHIBATA, GENE
Indio
Mathematics

SHINKAI, JOAN
Los Angeles
English

SHOJI, KENT
Sepulveda
Zoology
Sigma Pi
Dykstra Award
Yeomen
Frosh Senate
Soph Senate
Homecoming Comm.



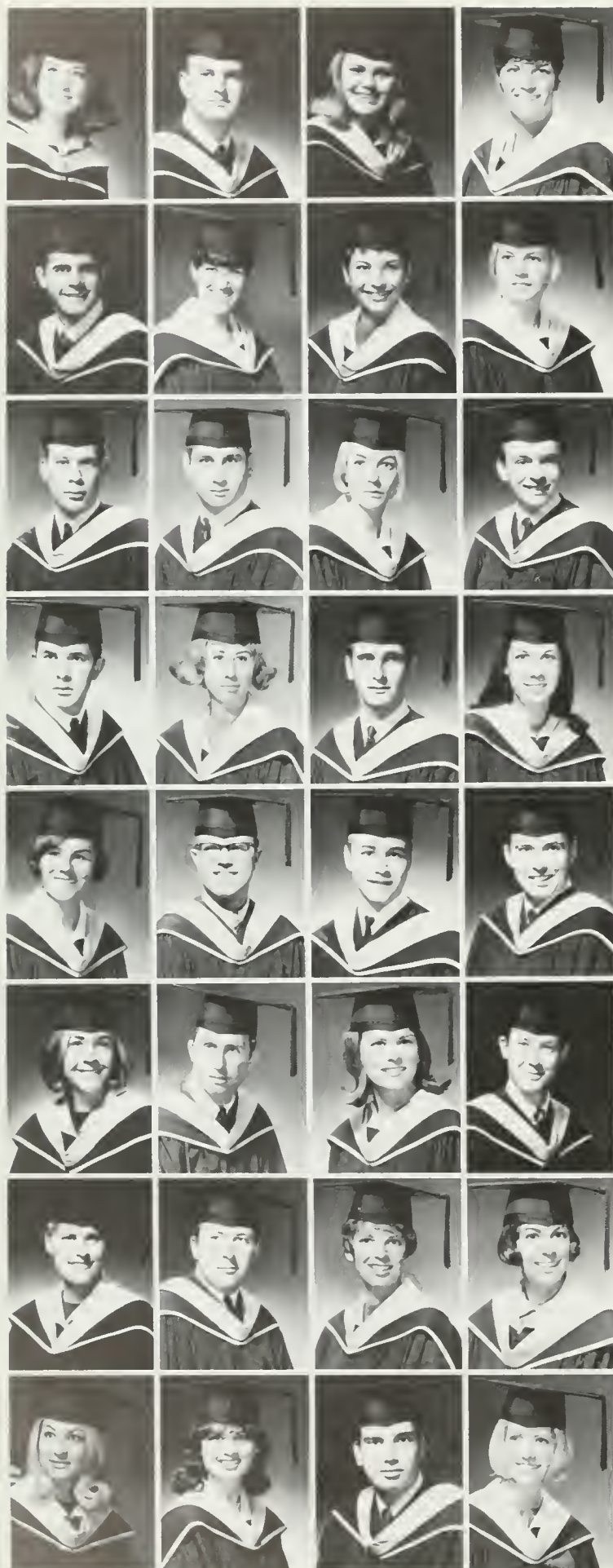

SHULMAN, DEE DEE
Fresno
Psychology

SIGAFOOS, JAMES
Los Angeles
History
tsf: SMCC
Theta Xi
NROTC

SIGLER, DIANNE
Sherman Oaks
English

SILVER, HELENE
Piedmont

SIMMONS, SCOTT
Hollywood
Structural Engineering
ESUC
Hedrick Hall,
Bowery House Pres.,
Social Comm.
Dorm All-Star
Football Team

SIMON, THERESE
Larkspur
Political Science
tsf: UC Berkeley

SIMONIAN,
MARGARET
Physical Education

SIMONIS, JONE
Santa Barbara

SINGER, MICHAEL
Los Angeles
Psychology

SINGERMAN, CARL
Los Angeles
Zoology
Gifted Students
Program
Honors Program
Dean's List
Scuba Club

SIVERSON, PAM
Belmont

SKAGGS, KENNETH
Scotia
Economics
Alpha Kappa Psi Pres.
Sports Car Club
Vice Pres.
Dykstra Hall Pres.,
Summer Sessions

SKOLICH, DAVE
Compton
Mathematics
tsf: Compton Col.

SKOLNICK,
GEORGETTE
Los Angeles
Physical Education
Dean's Honor List
Phys. Ed. Jr. Rep.
Rally Comm.

SLOAN, GARY
Los Angeles

SMITH, BARBARA
Los Angeles
SSET

SMITH, CAROLINE
Berkeley
Anthropology
tsf: UC Santa Barbara
Alpha Delta Pi, UCSB
EAP-Lund, Sweden
California
Republican League
Chimes
Angel Flight

SMITH, DAVID
Sun Valley
Physics
Himalaya House
Sigma Pi Sigma, Treas.

SMITH, DONALD
Reseda
Chemistry
Alpha Chi Sigma

SMITH, MICHAEL
Oklahoma City, Okla.
Music
A Capella Choir
University Chorus
Spring Chorale '67

SMITH, PAULA
El Centro
Spanish
tsf: Imperial Valley JC

SMITH, THOMAS
Ventura
Political Science
Phi Kappa Psi
Kelps
Varsity Rugby
Frosh Swimming

SNELL, DIANE
Glendale
History
tsf: UC Santa Barbara
Delta Gamma
Bruin Belles

SOBEL, JEFFREY
Beverly Hills
English
Phi Eta Sigma
Tutorial Project
Honors Program
Chi Delta Pi

SOMERVILLE, SUSAN
Arcadia
English
tsf: Pasadena CC,
UC Santa Barbara

SONNTAG, ALBERT
Northridge
History
Honors Program

SOUTHWORTH,
PAMELA
San Leandro
Political Science
tsf: Cal State Hayward
Masonic Affiliate Club
Christian Science Org.

SPATZ, ELIZABETH
Los Angeles
Psychology
tsf: UC Santa Barbara
Alpha Chi Omega
Los Angeles
Psychology
tsf: UC Santa Barbara
Alpha Chi Omega
Homecoming
Exec. Comm. '67

SPECTOR, LOIS
Los Angeles
English

SPELLMAN, JUDITH
Woodland Hills
English

SPEZIALE, ROBERT
Los Angeles
Political Science
Varsity Crew
Varsity Fencing
Chi Delta Pi

SPONENBERG,
SUSAN
Norman, Okla.
French
Pi Beta Phi
EAP-Bordeaux

STAFFORD, CHARLES
Long Beach
Political Science
Pre-Legal Society
Dykstra Hall Assembly
Sierra House Vice Pres.,
Judicial Board Member
Intramural Sports

STAHL, JERRY
Phoenix, Ariz.
Mathematics

STAHL, VIRGINIA
West Los Angeles
Political Science
Alpha Delta Pi
Bruin Belles
Spring Sing Chrmn.
Finance Comm.
Homecoming Exec.
Comm.
Spring Sing Exec.
Comm., VIP Chrmn.

STANDIFER,
PATRICIA
Los Angeles
Sociology

STANDRIDGE, LINDA
Monterey Park
Individual Field of
Concentration
tsf: Cal State at LA
L & S Honors Program
Chimes
Mortar Board
Pre-Legal Society,
Founder
Senior Class, Pres.

STARKWEATHER,
CYNTHIA
Atherton
History
Chi Omega
Women's Week
UniCamp Drive

STEIMAN, AUDREY
North Hollywood
English

STEIN, JANE
Williston Park, N.Y.
Psychology
tsf: NY State Col. at
New Paltz
Alpha Mu Gamma
Spring Sing
Mardi Gras
Homecoming Comm.

STEIN, RICHARD
Los Angeles
Psychology
Mardi Gras Publicity

STEINBERG,
ROBERTA
North Hollywood
Social Sciences
Tutorial Project
Chimes

STEINMAN, PATRICIA
Santa Barbara
Spanish
tsf: Brigham Young
Univ.
Kappa Delta
Anchors
AWS Social Comm.
Alpha Mu Gamma
Bruin Young
Republicans

STENEN, DIANA
Brea
Psychology
Delta Gamma
Bruin Belles, Vice Pres.
Mortar Board
Dean's List
Alpha Lambda Delta
Prytanians
Chimes
Spurs

STEVENS, KAREN
Glendora
Chemistry

STEWART, GORDON
La Habra
Psychology
Alpha Tau Omega

STEWART, SUSAN
Santa Ana
Mathematics

STOCKTON,
RICHARD
Hollywood
History
tsf: LACC
Naval ROTC
Conning Tower

STONE, TONI
New York City, NY
Psychology
tsf: New York Univ.
Delta Phi Epsilon
Psi Chi
Honors Program
Hershey Hall, Judicial
Bd., Administrator,
Activities Chrmn.
Tutorial Project

STRAMPE, LINDA
Arcadia
English
Kappa Kappa Gamma

STRIBLEY,
ADRIENNE
Lindsay
Sociology
tsf: Col. of the Sequoias
Alpha Delta Chi,
Vice Pres.
Tutorial Project
Sports Car Club

STROMBERG,
MARGARET
BaBoa
History
tsf: UC Santa Barbara
Alpha Delta Pi-UCSB
Tutorial Project

STUART, GAIL
Torrance
English
Tutorial Project

STUART, SUSAN
Whittier
English
tsf: Cal St. Fullerton
Chi Omega

STUEBER, RENEE
Westchester
Anthropology
Chi Omega
Varsity Song Girl
Bruin Belles
One of Ten Best
Dressed Coeds
Homecoming Queen
Finalist
A Capella Choir

STUMP, PHILLIP
San Diego
History
tsf: LA Valley Col.

SUBURU, DANIEL
Bakersfield
Geography
Campus Crusade
For Christ

SUED, AARON
New York City, NY
History
tsf: Kingsborough
Community Col.

SUFFIN, STEPHEN
Long Beach
Zoology

SURFAS, BARBARA
Los Angeles
Sociology

SWALLOW, LANNY
Manhattan Beach
Mathematics

SWEET, ELAINE
Los Angeles
Psychology
Psi Chi
Rally Comm.

SWITZER, MAIDA
Sylmar
SSET
Chi Omega
AWS Fashion Board
Head Song Girl, '66,'67
Sigma Alpha Epsilon
Little Sister

SYMONDS, GARY
Washington, D.C.
Political Science





TAKAKI, CAROLE
Gardena
English
tsf: Bakersfield JC

TANAKA, ORIAN
Harbor City
Political Science
tsf: Univ. of
San Francisco
AROTC

TANAKA, TOSHIYUKI
Torrance
Chemistry

TANG, SALLIE
Los Angeles
Bacteriology

TANIGUCHI,
DOROTHY
Thermal
Biological Illustration
UniCamp
Project Discovery

TANNEY, MAXINE
Los Angeles
Anthropology
UniCamp Board
Bruinettes

TARICA, SAMUEL
Los Angeles
Zoology
Life, Vice Pres.

TARSEY, LISA
Beverly Hills
English
Chi Delta Pi, Pres.
Monte Carlo Queen
Finalist
Sigma Alpha Mu Little
Sisters, Pres.
Representative to
ASUCLA Speakers
Bureau

TAVETIAN, ROBERT
Los Angeles
English
tsf: Fullerton JC
Marching and
Concert Bands

TENNESEN, THOMAS
Los Angeles
English
Phi Gamma Delta, Pres.
Kelps

THACKARA, WILLIAM
La Canada
Economics

THAYER, MARY
Ventura
Sociology
tsf: Ventura Col.
Sproul Hall Residents'
Assn.

THOMAS, MACK
Costa Mesa
International Relations
Lambda Chi Alpha
Arnold Air Society

TIBBETTS, MARK
Stamford, Conn.
Economics
tsf: UC Riverside

TRANDEM, TONNI
Covina
Sociology

TREIMAN, DAVID
Los Angeles
International Relations
Model United Nations,
Pres.
Pi Sigma Alpha
Pi Gamma Mu
Phi Eta Sigma
Sailing Club

TROEGER, GARY
Los Angeles
Physics
Sigma Pi Sigma
Ski Club

TROUT, PATRICIA
Bakersfield
Spanish
Kappa Delta
Tutorial Project
Mardi Gras Comm.

TURCIOS, LUIS
San Salvador,
El Salvador
Political Science
tsf: Univ. of El Salvador
Varsity Soccer
Spanish Center
Judo Club
Photo Club

TURNER, PAMELA
Inglewood
Psychology
Psi Chi

UCHIDA, JOAN
Los Angeles
Physical Science-
Mathematics
Theta Kappa Phi
Bruinettes
Nisei Bruin Club

UCUZUGLU, FRAN
Inglewood
History
Sigma Delta Tau
Soph. Sweethearts
Dean's List
Alpha Tau Omega
Little Sister
UniPrep Counselor

UHRIK, GEOFFREY
Los Angeles
Zoology
Rieber Hall, 7th Floor
Newman Club
LIFE
Boat and Ski Club

UJIE, TSUNEO
Paia, Maui, Hawaii
History

UNELL, ELLEN
Los Angeles
English
Homecoming Exec.
Comm., Sec.
Spring Sing Exec.
Comm., Sec.
International Week
Exec. Comm., Sec.

UND, TORU
Japan
International Relations
tsf: Univ. of Minnesota

URNER, MARLENE
Fallbrook
History
Alpha Omicron Pi
Shell and Oar
Elections Board
Mardi Gras, Secretary's
Comm.

VANDEGRIFT,
ROGER
Pacific Palisades
Mathematics
Kappa Sigma

VANDEBURG,
JANET
La Mirada
Social Science (SSET)
Alpha Lambda Delta
Delta Phi Upsilon

VAN DE WATER, ANNE
Los Angeles
tsf: Univ. of Wash.
Mortar Board

VAN SCOYK,
JONATHAN
Los Angeles
History-Pre-Dental
Phi Delta Theta
Varsity Swim Team
Freshman Water Polo
Team

VAN SICKLE, JOSEPH
Downey
Public Service
tsf: Cal St. Long Beach
Sigma Alpha Epsilon
IFC, Publicity Rep.
Mardi Gras Exec.
Comm.

VAN HAERLEM, PATRICIA
Sepulveda
Spanish
Spurs
Chimes
Mortar Board
Prytaneans
EAP-Spain

VOLL, CHRISTINA
Orinda
English
Kappa Alpha Theta
Southern Campus
Queen
Bruin Belles
Fashion Board
Prytaneans

WALKER, SUSAN LOUISE
Los Angeles
Political Science
tsf. SMCC, Vassar Col.
Pi Sigma Alpha
Pi Gamma Mu

WARDLE, CAROLYN
Los Angeles
Sociology
tsf. UC Santa Barbara

WAX, JOYCE
Los Angeles
French
Alpha Mu Gamma
UniCamp
Tutorial Project
UniPrep Counselor

WEBB, RUSSELL
Yorba Linda
Chemistry
Phi Kappa Psi Pres.,
Vice Pres., Sec.
IFC Vice Pres.,
Judicial Rep.
Blue Key, Kelps
All American
Swimming, Water Polo

WEINER, STEPHEN
Los Angeles
English
Zeta Beta Tau
Student Advisory Bd
Spring Drive
Homecoming
Spring Exec. Comm.
Mardi Gras
Exec. Comm.

WEINTRAUB, CARL
Los Angeles
English
Alpha Tau Omega
IFC, Judicial Rep.
Blue Key
Kelps Pres.
Rugby

VEDDER, HELEN
Sacramento
Sociology
tsf. UC Davis
Anchors

VOLL, JOHN
Coalinga
Psychology
tsf. UC Santa Barbara
Varsity Football at
UCSB

WALTERS, JACQUELINE
Mission Hills
History
Pi Beta Phi Vice Pres.
Alpha Tau Omega
Little Sister

WARE, SONDRAL
Los Angeles
Psychology
tsf. UC Berkeley

WEAVER, DONN
Cocoa Beach, Fla.
Political Science
Dykstra Hall
House Advisor

WEEKS, RICHARD
Van Nuys
Zoology
tsf. Pierce JC
Varsity Track
Cross Country

WEINGART, ISAAC
Los Angeles
Political Science
Honors Program
Graduated Com Laude
Phi Eta Sigma
Pi Sigma Alpha

WEISS, BRIAN
Northridge
Anthropology
Daily Bruin
Editor-in-Chief
Sigma Delta Chi
Order of the
Golden Bruin

VICTOR, LISA
Buffalo, NY
English
Freshman Class Pres.
ASUCLA 1st Vice Pres
Prytaneans
Project India
Bruin Belles

WAECHTER, MIKE
Beverly Hills
Alpha Kappa Psi Pres.

WARD, KATHLEEN
French
tsf. Bakersfield Col.

WASSERMAN, LYNNE
Los Angeles
English

WEBB, JEANETTE
Los Angeles
Oriental Languages
tsf. Int. Christian Univ.
Kappa Alpha Theta
Mortar Board Sec.
Elections Bd. Chmn.
Project India
Women's Week Comm.
Chmn.
Books for India Drive

WEEKS, SUSAN
Santa Monica
Physical Education
Varsity Swimming
Dorm Vice Pres.

WEINSTEIN, ROBIN
Pasadena
English
Tutorial Project
Tutor, Vista Del Mar
UniPrep Counselor
Phrateres
Colloquium

WEISS, NIKI
Los Angeles
Political Science
Tutorial Project

VITRY, GEORGES
Paris, France
Political Science
tsf. Glendale CC
Social Science
Honorary Society

WALCH, BLANCHE
New York, N.Y.
Psychology

WARDEN, LINDA

WATANABE, SHIGERU
Hawthorne
History
Army ROTC
Omega Sigma Tau

WEBB, MOONYEEN
San Bruno
Speech
tsf. UC Santa Barbara
Delta Sigma Rho
Tau Kappa Alpha
Dean's List
Speakers' Bureau,
Forensic Squad UCSB

WEIGEL, WILLIAM
Altadena
Physical Education
Phi Kappa Psi
Frosh Basketball
Frosh Baseball
Mardi Gras

WEINSTEIN, STAN
Los Angeles
Mathematics
tsf. LACC

WEISS, SHERYL
Monrovia
History

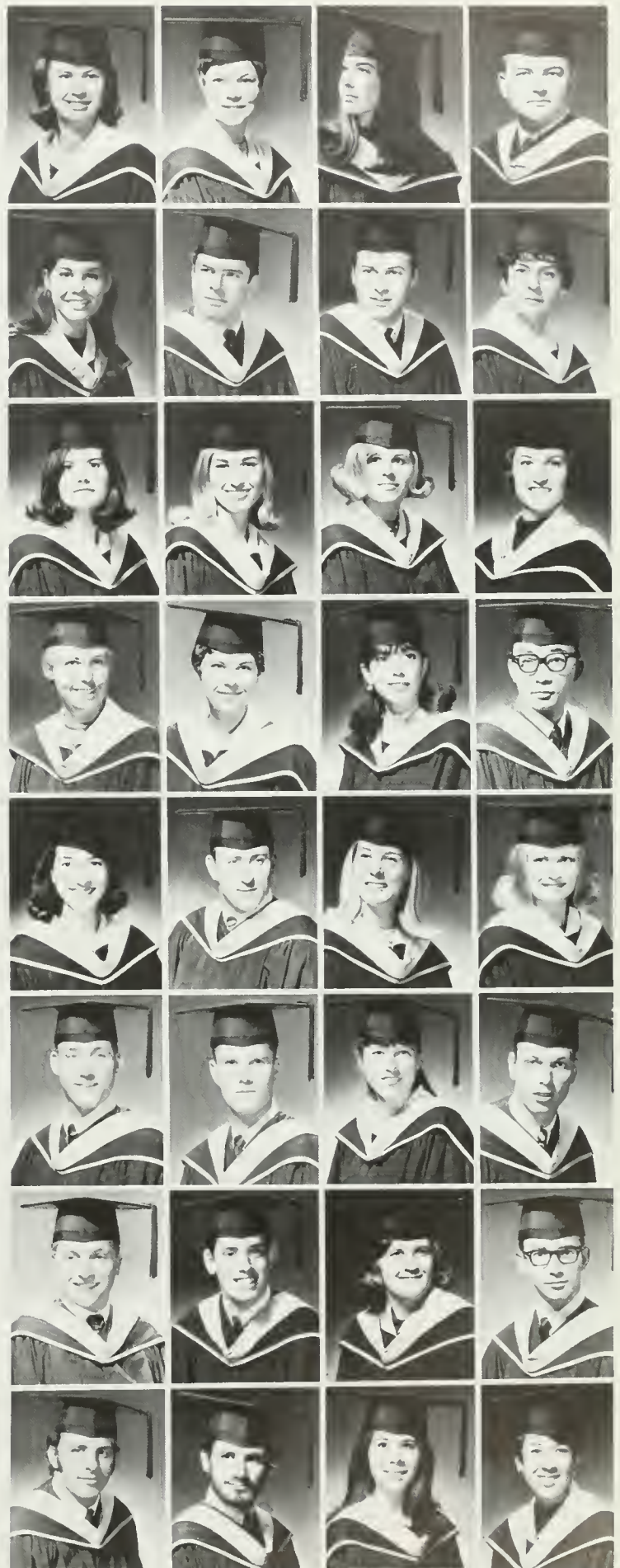



WEITZMAN, FARRYL
Los Angeles
History

WELCH, DENNIS
Los Angeles

WELLES, PATRICIA
Pasadena
Bacteriology
tsf: Pasadena CC
Alpha Delta Chi
Bruin Christian
Fellowship

WELLMERLING, LYNN
Los Angeles



WELSH, BARBARA
Long Beach
Social Science
Delta Gamma
Bruin Belles, Rec. Sec.
AWS Fashion Board
Prytaneans
Blue Key Queen
Homecoming Queen
Finalist
Spurs

WESSEL, ELISABETH
Oslo, Norway
Psychology

WEST, ROGER
North Hollywood
Political Science
Delta Tau Delta

WETZEL, JANET
Los Angeles



WEXLER, MARK
Los Angeles
Political Science
Phi Gamma Delta
Kelps

WHEADON, DONALD
Los Angeles
English
Beta Theta Pi

WHITAKER, LINDA
Sherman Oaks
English
Delta Gamma

WHITE, BETTY
New Orleans, La.
SSET
tsf: Compton JC



WHITE, MARY
Los Angeles
Spanish
Tutorial Project
Boat and Ski Club

WHITE, STEPHEN
La Verne
Psychology

WHITE, TERESA
Los Angeles
Political Science
tsf: Occidental Col.
Hedrick Hall
House Advisor

WHITING, DONALD
Los Angeles
Political Science



WIDMANN, GLORIA
Los Angeles
English

WILKS, SANDRA
Los Angeles
Biological Illustration
Phrateres Pres., Treas.
Weyburn Hall
Floor Vice Pres.

WILLENS, SUSAN
Culver City
Psychology
Sigma Delta Tau
Tutorial Project

WILLIAMS, CHARLOTTE
Los Angeles



WILLIAMS, URITH
Winnipeg, Canada
English
tsf: Univ. of Wash.

WINER, JACQUELINE
Los Angeles
Political Science
Phi Sigma Sigma Pres.
Mardi Gras
Exec. Comm.
Theta Xi Little Sister
Sophomore
Sweetheart
Panhellenic Advisor

WINSTON, RICHARD
Los Angeles
Psychology
Phi Sigma Delta

WINTER, KATHLEEN
San Jose
Speech
Delta Delta Delta
Bruinettes Pres.
Sophomore
Sweethearts Pres.
Mardi Gras Princess
Sigma Alpha Epsilon
Little Sisters, Pres.



WINTERS, CAROL
Santa Ana
English
Delta Delta Delta
Bruin Belles
Prytaneans
Spurs
AWS Fashion Board

WISWELL, ROBERT
Long Beach
History
Beta Theta Pi
Varsity Baseball

WHITAKER, JO ANN
La Jolla
Psychology
Alpha Chi Omega
Spurs
Psi Chi
Pi Gamma Mu
Ski Club

WITKIN, JANET
Encino
English
Bruinettes
Spurs
Honors Program



WITLIN, BARBARA
Beverly Hills
Psychology
Phi Sigma Delta
Little Sister
Tutorial Project
Psi Chi
Honors Program

WOLF, JEFFREY
Northridge
Zoology
Phi Eta Sigma

WOLFE, JAMES
Los Angeles
Zoology
Zeta Beta Tau
Tutorial Project

WOLIN, BARRY
Los Angeles
Political Science
Alpha Mu Gamma
Bru-Vets
Dorm Food Service
Comm.
Academic Senate
Library Comm.
Student Rep.
GSA Library
Comm. Rep.

WOLSTAN, BARRY
Los Angeles
Economics
Phi Sigma Delta
People-to-People
Student Abroad
Program

WONG, ANNETTE
Los Angeles
Psychology
tsf: LACC
Theta Kappa Phi
Alpha Gamma Omega
Little Sisters, Vice Pres.
Nisei Bruin Club

WONG, FLOSSIE
Hong Kong
Bacteriology
Regents Scholar

WONG, KAY
Hong Kong
Bacteriology
tsf: La Sierra Col.
Epsilon Pi Delta

WONG, KWOK
Hong Kong
Chemistry
tsf: Wm. Carry Col.
Chinese Club

WOO, PRISCILLA
Los Angeles
Pre-Social Welfare
Tutorial Project

WOOD, DAVID
Los Angeles
Political Science
tsf: LA Harbor Col.
Pre-Law Society Pres.
California
Republican League
Young Republicans

WOOD, PATRICIA
Los Gatos
Bacteriology

WOODSON, CLAIRE
Pacific Palisades
Political Science
Kappa Alpha Theta
Prytaneans
Washington
Internship Program
UniCamp Board

WORTRICH, KATHE
Los Angeles
Physical Education
tsf: Fullerton JC
Tutorial Project
Rally Comm.
Volleyball Intramurals
Badminton Intramurals

WORTRICH, THEODORE
Los Angeles
Physical Education
tsf: Claremont
Rally Comm.
Scuba Club
Intramural Football
Skiing, Golf

WRIGHT, STEPHEN
Moberly, Mo.
History

WYMAN, DONALD
Los Angeles
History
Cal Club
Student Cultural
Comm. Chmn.
Alpha Mu Gamma
Board of Governors
Model United Nations

YALE, LAUREE
Los Angeles
Political Science
Tutorial Project

YANAGA, SUSAN
Los Angeles
History
Theta Kapp Phi
Pledge Captain
Nisei Bruin Club
Vice Pres., Corr. Sec.

YANAGIHARA, IRENE
Carpinteria
Oriental Languages
EAP-Tokyo

YANCEY, VICKI
Bakersfield
Economics
tsf: UC Santa Barbara

YASSIM, BEVERLY
Los Angeles
Sociology
Psi Chi
World of Travel
International Week
Tutorial Project
AWS Social Comm.

YOUNG, HARRY
Downey
Psychology
Alpha Sigma Phi
Circle K
Dean's List
Homecoming
Entertainment
Sailing Club

YUGE, AKEMI
Altadena
Bacteriology
tsf: Pasadena CC

ZARATE, DEBORAH
Inglewood
Spanish
Alpha Xi Delta
Sabers Pres.
Prytaneans
Shell and Dar
Honors Program
Women's Rifle Team

ZATLIN, KENNETH
Elmont, N.Y.
Mathematics
Alpha Phi Omega
Army ROTC
Spring Sing
Exec. Comm.

ZECCHINI, THOMAS
Los Angeles
History

ZELITZKI, TALMA
Tel-Aviv, Israel
Mathematics
Honors List

ZESCH, LINDA
Mission Viejo
Geography
Christian Science Org.

ZIMAN, BYRON
Los Angeles
Psychology
tsf: UC Berkeley
UniCamp Counselor

ZIMRING, STUART
Studio City
History
Phi Epsilon Pi
Men's Glee Club

ZISKIND, KAREN
Los Angeles
English
tsf: UC Santa Barbara

ZISKIND, TRUDI
Los Angeles
English
Alpha Lamda Delta
Bruin Mountaineers

GIBSON, ROBERT JR.
Beverly Hills
Political Science
tsf: SFVSC
Young Republicans
Young Democrats
Young Americans for
Freedom
Great Books
Scholarship Award

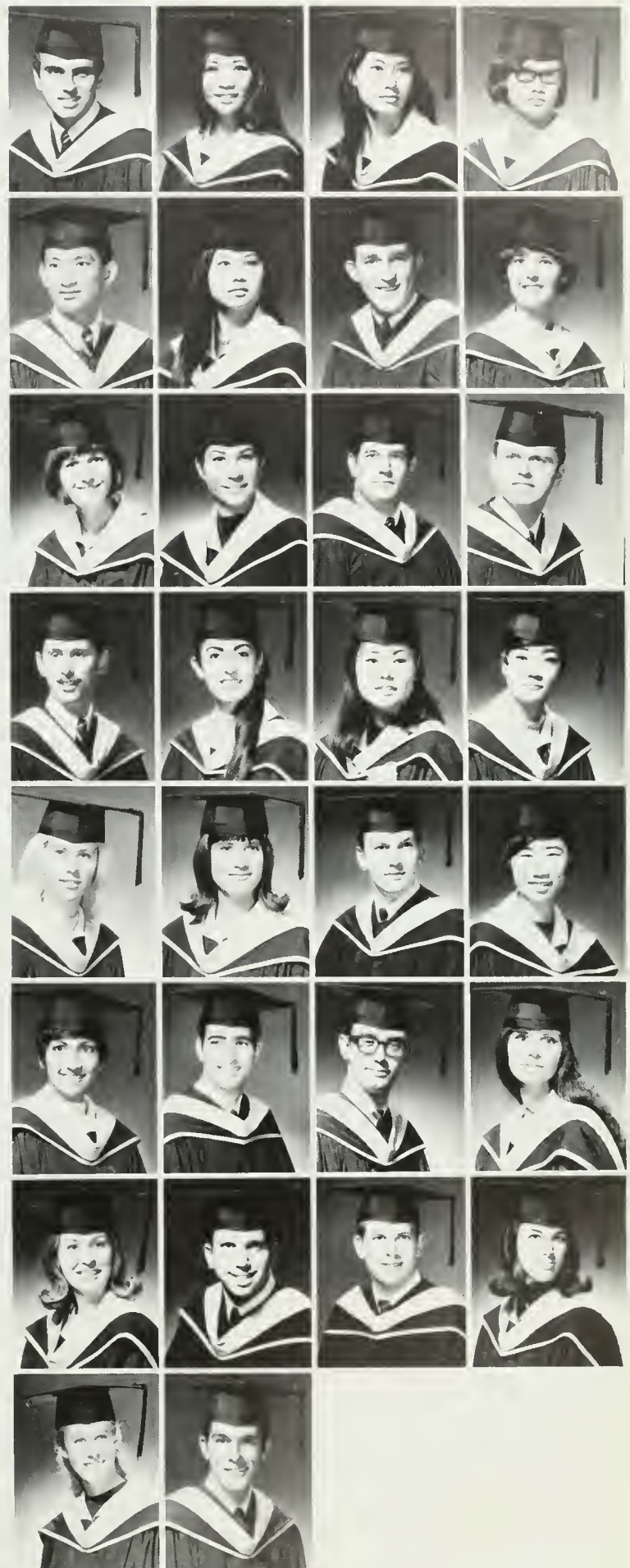



College of Engineering

UCLA College of Engineering is revamping its whole curriculum to meet the urgent needs of both the present and future. Pure scientists discover what already is, but the engineer today makes use of what never was before, whether it is teflon, Saturn V, or the amplified cacaphony of the Jefferson Airplane. One project currently under investigation in the Biotechnology Department (human factors), in conjunction with the Physical Education

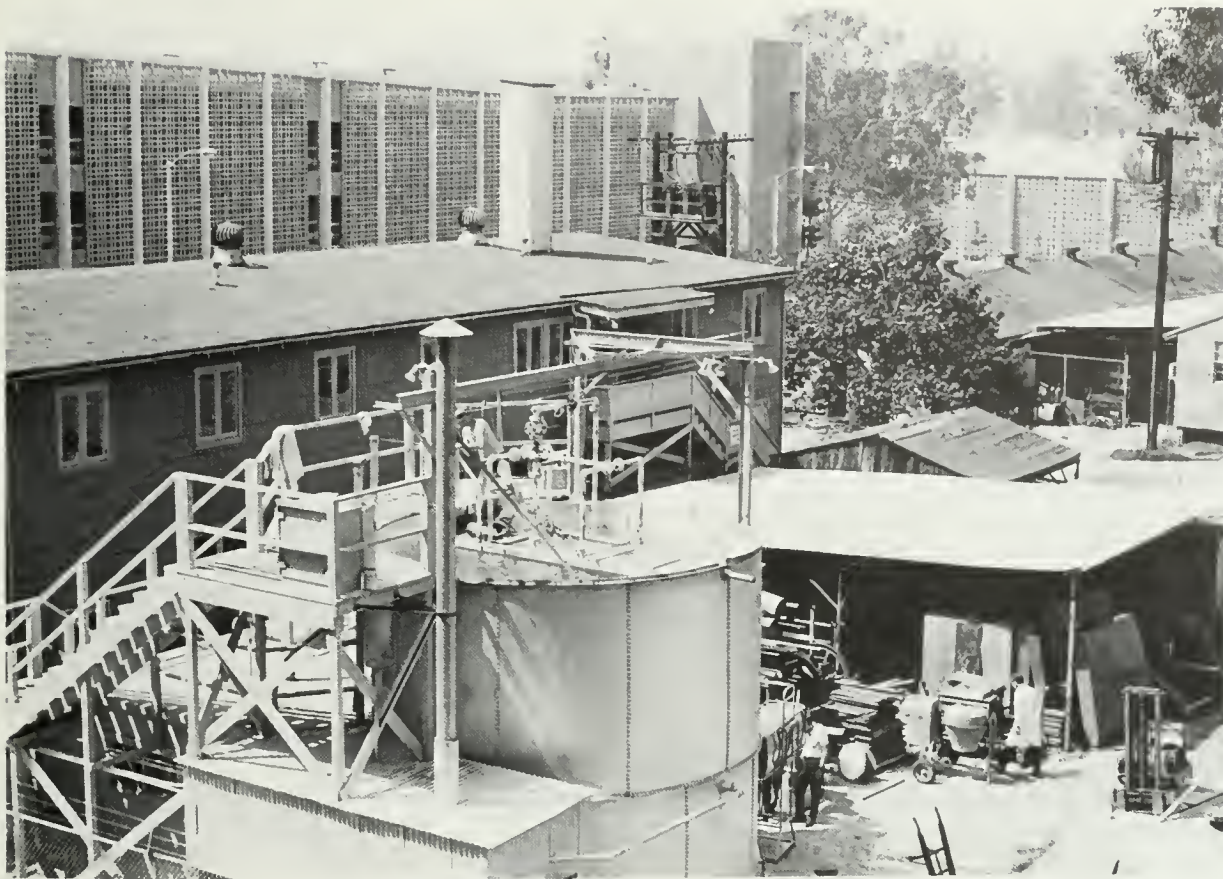

Department is broaching the new frontier of man in an underwater environment. Little is known of man's capabilities relating to task execution and problem solving abilities of man underwater. Some preliminary results have shown that in general man takes longer to work problems under water (compared to a dry land simulation) and suffers a vision impairment similar to night blindness, but during daylight under water.



Seniors, College of Engineering

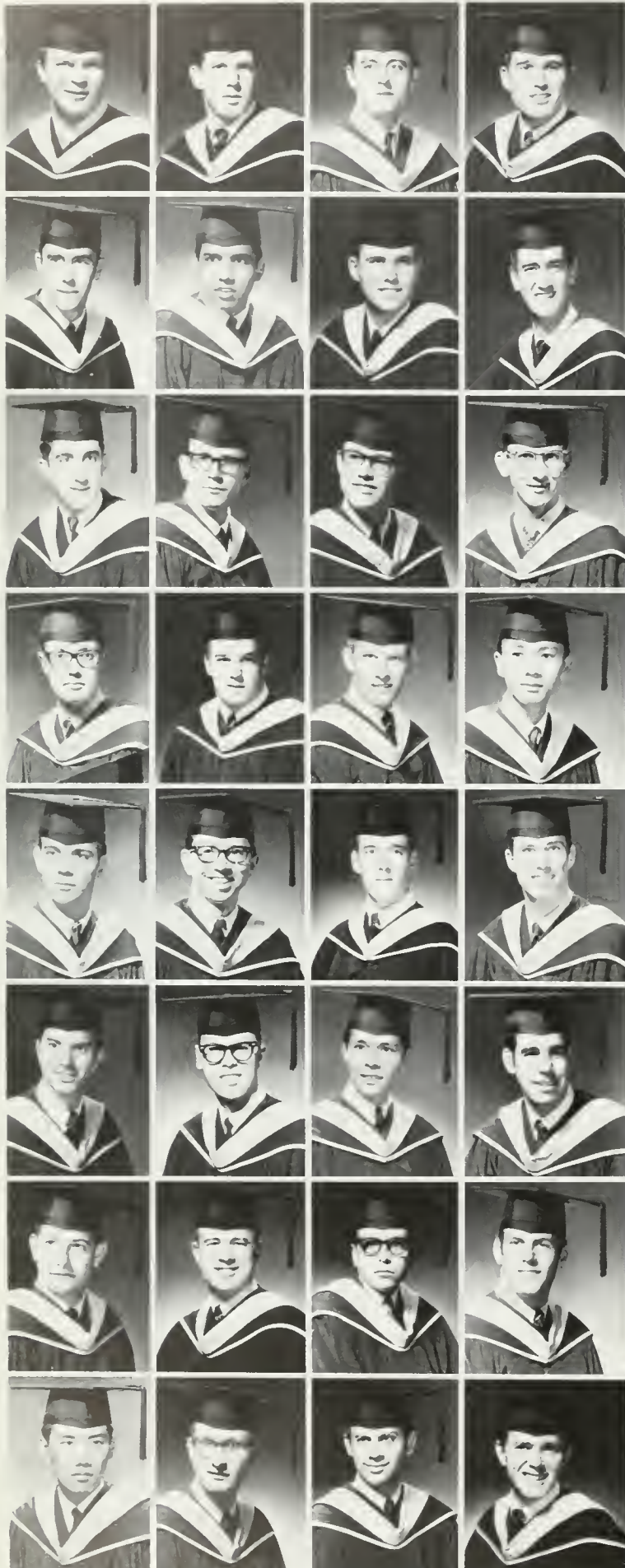

ALLEN, WILLIAM
Hollywood
Engineering
Alpha Tau Omega
Tau Beta Pi
Kelps
Blue Key
Graduated
Magna Cum Laude

APPEL, ALBERT
Inglewood
Engineering
IEEE
ESUC

ARAVANIS, THEOPHANIS
Lefkas, Greece
Engineering
tsf: UC Berkeley
Varsity Soccer
Los Angeles Apollo
Soccer Team

BARKER, ROBERT
Cypress
Electrical Engineering
Surfing Club
Karate Club
Weight Lifting Club
Skin and Scuba Club
Computer Club

BECHDOLT, PHILIP
Hawthorne
Engineering
Theta Chi
Intramural Council

BEGUWALA, MOIZ
Bombay, India
Engineering
tsf: St. Xavier's Col.
Tau Beta Pi
ESUC

BELL, JOHN
Los Angeles
Civil Engineering

BENNETT, JAMES
Arcadia
Ocean Engineering
tsf: Pasadena CC
Triangle Fraternity
House Manager
ESUC
Sailing Club

BIENSTOCK, BERNARD
Los Angeles
Engineering
Tau Beta Pi
Kappa Kappa Psi
Marching Band
Varsity Band
UniCamp

BORRUD, ROBERT
Northridge
Engineering

BROWN, WAYNE
South Gate
Mechanical-Structural
Engineering
Dykstra Hall
American Society of
Mechanical Engineers

CARLSON, RICHARD
Pasadena
Engineering
tsf: Pasadena CC
American Society of
Mechanical Engineers
Computer Club

CARNAHAN, DOUGLAS
Canoga Park
Engineering
ESUC

CASTLE, DONALD
Lakewood
Management
Engineering
Sigma Nu
Varsity Rugby
Frosh Football
Kelps

CHANSLER, ROBERT II
Inglewood
Engineering
Theta Chi

CHIN, ROBERT
Kingston, Jamaica
Chemical Engineering

CONKEY, GEORGE
Los Angeles
Engineering
Phi Kappa Psi
Blue Key
Tau Beta Pi
Varsity Volleyball

COZENS, JEFFREY
Long Beach
Managerial
Engineering

DIXON, DAVID
Santa Paula
Nucl. Engineering
tsf: Ventura Col.
Tau Delta Phi
American Nucl. Society
Tutorial Project
Homecoming

DOTY, WILLIAM
Los Angeles
Engineering
UniCamp
LIFE
Spring Sing

FLOURNOY, SCOTT
Visalia
Engineering
tsf: Col. of the Sequoias
Theta Xi
Tau Beta Pi
Mardi Gras

FOX, ROBERT
Anaheim
Engineering
tsf: Cal St. Long Beach
AIAA
American Society of
Mechanical Engineers
Christian Science Org.
Intramurals

GANAJA, LUIS
Lima, Peru
Engineering
tsf: East LA Col.
Varsity Soccer

GARON, ROBERT
Los Angeles
Materials Engineering
Theta Chi
Frosh Crew
ESUC

GILDER, JOHN
Westchester
Electrical Engineering
Zeta Psi
Tau Beta Pi
Phi Eta Sigma
URA Sailboat Racing
Team

GLADMAN, DENNIS
Tustin
Electronics Engineering
Sigma Nu Vice Pres.
ESUC

GONZALEZ, JOSE
McAllen, Texas
Engineering
tsf: East LA Col.
ESUC

GOOD, ROBERT
La Canada
Engineering
tsf: Pasadena CC
Phi Kappa Psi

HAMAGUCHI, TONY
Brea
Mech. Engineering
tsf: Fullerton St. Col.

HARDMAN, RICHARD
Long Beach
Engineering
tsf: Long Beach CC
Tau Beta Pi
Intramurals

HARRISON, JAMES
Redondo Beach
Engineering
Mountaineering Club
INTAC Photographer

HAYS, JOHN
Hawthorne
Mech. Engineering
tsf: El Camino JC

HIETBRINK, JAMES
North Hollywood
Systems Engineering
Sigma Nu
Finance Comm. Chmn.
Academic Senate Rep.
Tau Beta Pi
Blue Key

HUMPHREY, JOHN
Los Angeles
Structural Engineering
Alpha Gamma Omega

IWATA, CHRISTOPHER
Los Angeles
Electronics
Alpha Phi Omega
Dykstra Hall,
Sierra House Pres.
ESUC
Computer Club

JENSEN, EDWARD
Avon, Conn.
Electrical Engineering
tsf: LA Valley Col.
ESUC



JOHNSEN, LEE
Santa Monica
Engineering
Lambda Chi Alpha

JOHNSON, ROGER
Los Angeles
Electrical Engineering
tsf: LACC
ESUC
IEEE

KAHANE, ROBERT
Los Angeles
Electrical Engineering
tsf: LACC

KAMEGAWA, MICHAEL
Los Angeles
NE, EE
ESUC
Computer Club
IEEE
AIAA
Tau Beta Pi



KANE, JACK
Los Angeles
Electronics
Engineering
Tau Beta Pi
Regents Scholar
Phi Eta Sigma
IEEE
ESUC

KWAN, ANDREW
Hollywood
Engineering
tsf: LACC
Band
ESUC
IEEE

LE VANTINE, MICHAEL
Tarzana
Electrical Engineering
ESUC
Bowery
Recipient Engineering
Faculty-Friends Prize

MARTINEZ, TED
Los Angeles
Engineering
tsf: East LA Col.
ESUC
American Society of
Civil Engineers



MAY, DEAN
Torrance
Engineering
tsf: El Camino JC
Triangle Fraternity
Scuba Diving
Surfing

MC CARTER, CARTHAL
Hollywood
Industrial Engineering
Delta Tau Delta

MEILICH, ABRAHAM
Los Angeles
Engineering
ESUC
ASME Student
Chapter Pres.
Hedrick Hall

MICHELSON, GAVUS
Santa Barbara
Engineering
Theta Delta Chi
Scuba Club
ASME Sec.
AIAA
ESUC

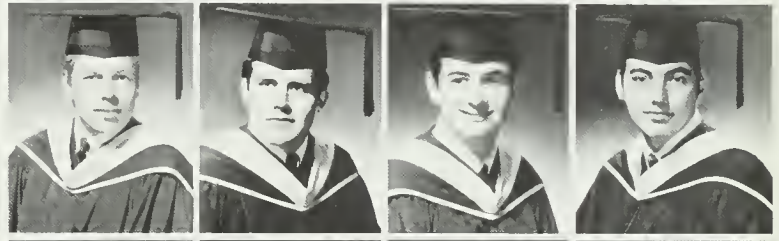

MOSLEY, CHARLES
Columbus, Ohio
Electrical Engineering
tsf: LACC
ESUC
Computer Club

MUNSON, LESLIE
Fullerton, Alaska
Engineering
Delta Sigma Phi
Blue Key
Monte Carlo Nite
Exec. Comm.

MURPHY, DENNIS
Sherman Oaks
Industrial Engineering
Phi Kappa Sigma
Football
Rugby
ESUC
Blue Key

NAKAMURA, ROY
Thermal
Engineering
tsf: Col. of the Desert
ESUC
SHRA



NELSON, DAVID
Canoga Park
Aeronautical
Engineering

NICHOLS, ALAN
Anaheim
Chemical Engineering
Sigma Pi
House Manager
ESUC
Crew

ONO, DEAN
Los Angeles
Electrical Engineering
tsf: SMCC
ESUC

PALANGO, TOIVO
Los Angeles
Engineering
Theta Delta Chi
ASME
ESUC

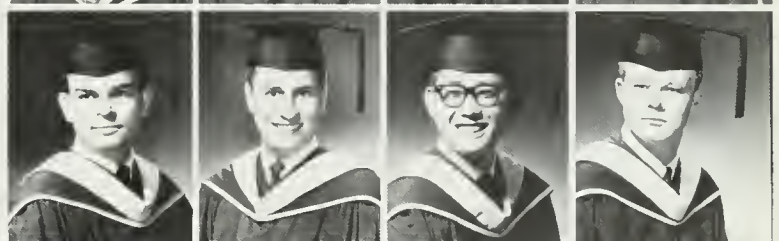

PATTERSON, ROBERT
Huntington Beach
Engineering Science
Regent Scholar
Tau Beta Pi
Phi Eta Sigma

PEREIRA, ODIR
Sao Paulo, Brazil
Engineering
tsf: SMCC
SMCC Man of
Distinction '64
Rotary Scholarship
Kiwanis Scholarship
Alcoa Foundation
Scholarship

PODOLOFF, SARAH
San Diego
Engineering

PRILL, FRED
Los Angeles
Mechanical
Engineering
ASME



QUAN, GARY
Los Angeles
Structural Engineering
ESUC
ASCE

RAYE, RONALD
Redondo Beach
Electrical Engineering
tsf: El Camino Col.
Lamda Chi Alpha

REITAN, EDWIN
Omaha, Neb.
Computer Sciences
Triangle Vice Pres.
ESUC

RICKMAN, DENNIS
Detroit, Mich.
Industrial Engineering
Delta Tau Delta
Football
Water Ski Club Treas.
ASIE



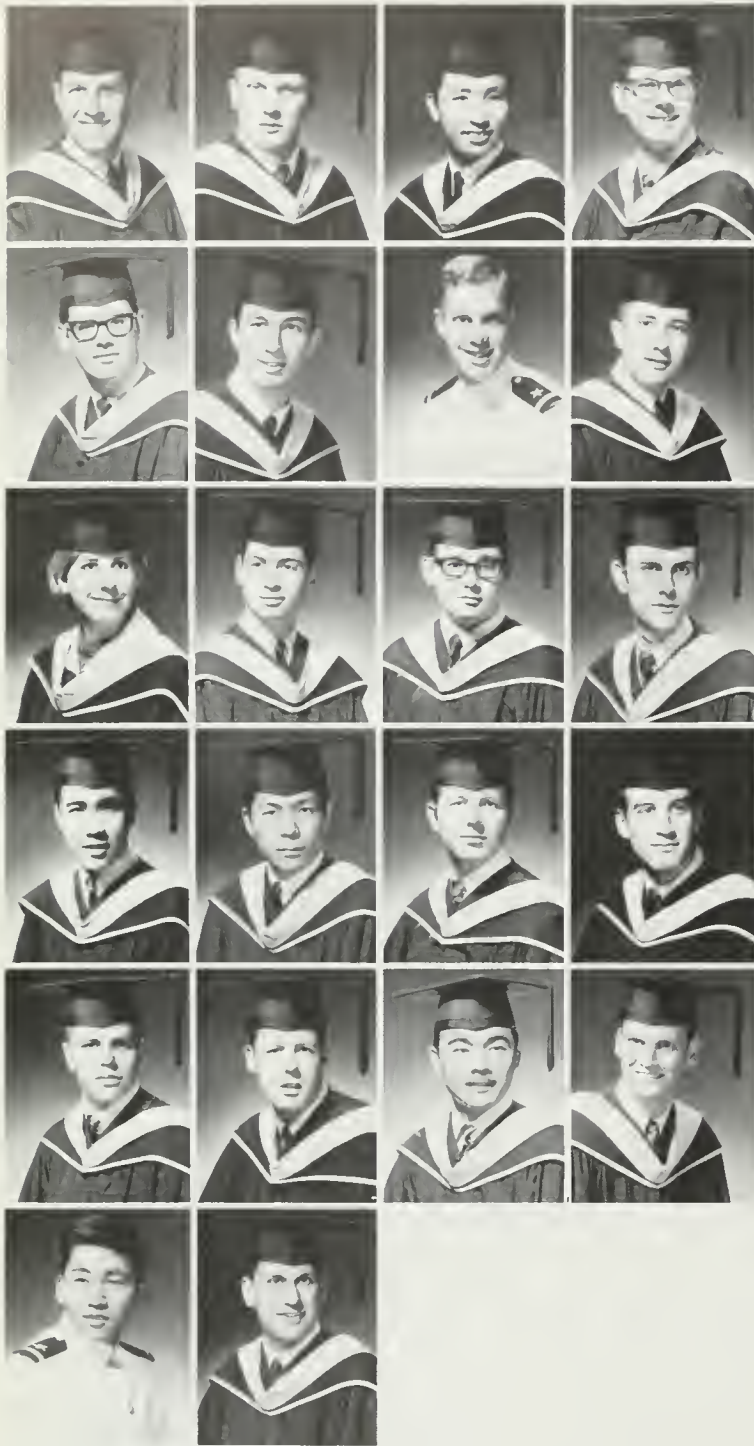

RUSSELL, MICHAEL
Reseda
Engineering
ESUC

SAAME, JAAK
Burbank
Engineering
tsf: LA Valley Col.
Tau Beta Pi
ASME

SANDERS, EDWIN
Los Angeles
Electrical Engineering
tsf: LACC
Tau Beta Pi
IEEE
ESUC
Computer Club

SCHROEDER, CARL
Fullerton
Mech. Engineering
ASME President
ESUC President

SCHUSTER, SAMUEL
Guadalajara, Mexico
Electronics Engr.
Kappa Kappa Psi
UCLA Band
American Institute of
Aeronautics and
Astronautics
Institute of Electrical
and Electronics Engrs.

SERVICE, GREGG
Chem. Engineering

SEYLLER, DAVID
Van Nuys
Engineering
Sigma Chi

SHERMAN, JAMES
Glendale
Civil Engineering
AUSA
ESUC

SMITH, BLANCHE
Burley, Idaho
Engineering
tsf: Utah St. Univ.

STEIN, GENE
Los Angeles
Information Systems
Engineering
Pres., Godwin-Austin
House
Tau Beta Pi, Vice Pres.
Computer Club
ESUC

SUGAR, RONALD
Miami, Florida
Electrical Engineering
tsf: Phoenix Col.
Tau Beta Pi,
Phi Theta Kappa
ESUC
Institute of Electrical
and Electronics Engrs.

SUPNIK, PAUL
San Diego
Engineering
tsf: San Diego State
Delta Sigma Phi, Sec.
IEEE Chmn.
ESUC
Monte Carlo Nite Pub.
Chmn.

TAM, MATTHIAS
EE
Epsilon Pi Delta
Phi Eta Sigma
Nisei Bruin Club
Engineering Dept.
Scholar
President Scholar
Sigma Pi Sigma

TANJI, SHIGEO
Los Angeles
Electrical Engineering

TORRES, TITO
San Francisco
Structural Engineering
tsf: San Francisco State
Col.
Beta Theta Pi
ESUC

TRAPP, LARRY
San Bernardino
Engineering
tsf: San Bernardino
Valley Col.
ESUC
Weyburn Hall,
Student Counselor

VAN SAUN, DAVID
Long Beach
Civil Engineering
Sigma Pi
ESUC
IFC Judicial Rep.
Cricket Team

VERKOZEN, THOMAS
San Francisco
Management Engr.
Alpha Tau Omega
Tau Beta Pi
Academic Senate
Outstanding Scholar,
Alpha Tau Omega
Phi Beta Kappa

WONG, PHILIP
Kingston, Jamaica
Electrical Engineering
tsf: LACC
Sigma Tau Sigma
International Students
Club

WOODWARD, COLLIS
Altadena
Engineering
tsf: Pasadena CC
Sigma Chi

YOSHIOKA,
YOSHIMITSU
Harbor City
Electrical Engineering
NROTC

ZIMMERMAN, KURT
Redlands
Astronautical Engr.
Varsity Football
Tau Beta Pi
Phi Eta Sigma
Himalaya House

College of Fine Arts

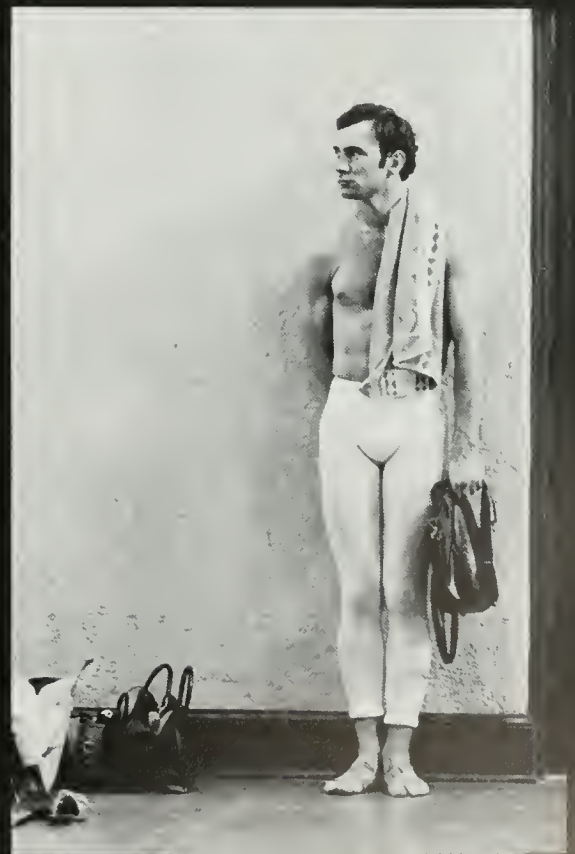





Choreography is concerned with the discoveries and relationships of man to himself and to others. The dance is "a metaphor which expresses through movement the feelings of human experience." It is the outward extension of emotional manifestations. The tensions and patterns developed by the dancers recall the whole of that experience which we label "human." All human beings take journeys through their lives and return from these to a fuller state of existence. The dance is an expression of this fulfillment.

In the efforts of two young choreographers, Diane Fletcher and Marc Ozanich, the spectator sees reflected himself and the rest of his world.



Seniors, College of Fine Arts



ADANSON, PATRICIA
Lynwood
Art

ADLER, ELAINE
Culver City
Art History
Little Sisters of Alpha
Phi Omega, Pres.
Bowling Team

ANDERSON, LAURIE
Santa Monica
Art History
Chi Omega, Pres.
Tutorial Project
Little Sister of Alpha
Tau Omega

ANDERSON, PAMELA
Los Angeles
Theater Arts
tsf: El Camino JC



BERRIS, KENNETH
Hawthorne
Art
Daily Bruin
ASUCLA Publicity
Frosh Golf

BRAMSON, ROBERTA
Tarzana
Design
tsf: Univ. of Oklahoma
Sigma Delta Tau
Vice Pres.
Chimes, Prytaneans
Panhellenic
Publicity Chmn.
Greek Week Co-Chmn.

BUMATAY, ANDREW
Delano
Music
tsf: Bakersfield JC
Kappa Kappa Psi
University Symphony
University
Wind Ensemble

BURGESS, ROBERT
San Pedro
Television
tsf: Cal State
Long Beach
Dean's List



CERNY, PAUL
Prague,
Czechoslovakia
Motion Pictures
Film Comm.
Director's
Cinemathique Series
Chmn.

CHO, SUNG JA
Seoul, Korea
Design

CHURUKIAN, ALICE
Los Angeles
Pictorial Arts
Alpha Delta Pi

COLLINS, JUDITH
Culver City
Pictorial Arts
tsf: SMCC
Tutorial Project
Dean's List
Daily Bruin



COOK, KAREN
Grover City
Art History
tsf: UC Riverside
Masonic Affiliate Club

COX, SANDRA
San Francisco
Graphic Design
tsf: Col. of Notre Dame
Theta Xi Little Sister
Ski Club
Dean's List

CRAVEY, BARRY
Evansville
Film
tsf: El Camino JC

CRAVEY, LARRY
Inglewood
Motion Pictures
tsf: El Camino JC



DASHIELL, TERESA
Woodlake
Design
tsf: USC

DUBIN, HALI
West Covina
Pictorial Arts
tsf: Mt. San Antonio
College
UniCamp Board
Camp Drive Executive
Board
Tutorial Project
Homecoming Queen
Committee

EBERT, CHARLENE
Los Angeles
Theater Arts
tsf: LACC

EINSTEIN, SUSAN
Los Angeles
Art History
Phi Sigma Sigma



FESLER, SHARON
Burbank
Graphic Design
Kappa Kappa Gamma
Sophomore
Sweethearts

FLOYD, NUBRA
Los Angeles

FOELSCH, RICHARD
Los Angeles
Motion Pictures

FURBUSH, HELEN
Pasadena
Music Education
tsf: Cal State Los
Angeles
Little Sisters of Theta Xi
Opera Workshop
Musical Comedy
Workshop



GAVIATI, RONALD
Kentland
Theater Arts

GEORGE, JO DEAN
Riverside
Art History
tsf: UC Riverside
Alpha Gamma Delta
Dean's List
Tutorial Project

GODFREY, ANN
Oxnard
Pictorial Arts
Chi Omega
Spurs
Sophomore
Sweethearts
Dean's List

GOLDEN, BARBARA
Riverside
Theater Arts
Alpha Epsilon Rho



GOTTLIEB, KIM
Los Alamitos
Motion Pictures
tsf: UC Berkeley
Dean's List
UCB "Tower & Flame"
Cameraman on Wm.
Kerby's Master's
Thesis Film
Peace and Freedom
Party

GOUGH, BARBARA
La Habra
Pictorial Art
tsf: UC Santa Barbara
Delta Gamma
Dean's List

GRADY, VICTOR
Orange
Motion Pictures
tsf: Fullerton JC
Varsity Track-Javelin
Animation

HACSI, ANTHONY
Redondo Beach
Motion Pictures

HALBREICH, EMILY
Beverly Hills
Design

HANOVER, CONRAD
Inglewood
Music
Kappa Kappa Psi
Band

HEDRICK, JUDITH
Pasadena
Graphics
Gamma Phi Beta
Chimes
Upstairs Hostess
Mortar Board

HERSHENSON,
BRENDA
Beverly Hills
Design
tsf: San Fernando
Valley State

HUTTON, ANDREA
Oakland
Design
tsf: UC Davis
Alpha Omicron Pi
Anchors
Shell and Oar

ISGUR, BARBARA
Los Angeles
Art
tsf: SFVSC
Fashion Design

ISGUR, DIANE
Los Angeles
Art
tsf: SMCC
Fashion Design

JACKSON, AMELIA
Altadena
Music
Rodger Williams
Fellowship
Tutorial Project

JACOBSON, MERLE
Los Angeles
Art History

KELLEY, KAREN
Los Angeles
Art History
Delta Delta Delta
Bruinettes
Little Sigma

KIMURA, DIANA
Los Angeles
Pictorial Art

KNOTTS, LUAN
San Bernardino
Pictorial Arts
tsf: UC Santa Barbara
Tutorial Project

KORN, DAVID
Sherman Oaks
Motion Pictures
tsf: Valley College
Dean's List
Graduated Cum Laude

KOSKI, MICHAEL
Southfield, Michigan
Motion Pictures
tsf: Mich. State Univ.

KWAN, CHRISTINA
Hong Kong
Design
tsf: Chapman College

LEE, SUSAN
Palo Alto
Design
tsf: College of Notre
Dame
Art Council Award
Eta Pi Delta, Pub. Chm.

LIBUSE, CREIG
Omaha, Neb.

LINDEN, AUDREY
Los Angeles
Art

MANIS, JUDITH
Fond du Lac, Wis.
Design
Bruinettes
Soph. Sweethearts
Tutorial Project
UniPrep Counselor

MATSUSHITA, KAREN
Watsonville
Textile Design

McCOMB, GERI
Los Angeles
Design

MEIKLEJOHN,
PATRICK
Hollywood
Motion Pictures
Daily Bruin
Newman Club

MICIC, VERA
Los Angeles
Art
California Club
Chairman Women's
Club
AWS Vice Pres.,
Woman of the Month
Sophomore
Sweethearts Pres.

MILLER, LINDA
Ventura
Theater Arts
Kappa Kappa Gamma
Bruin Belles

MINER, LINDA
Reseda
Design

MOK, PEARL
Tokyo, Japan
Graphic Design
tsf: Whittier Col.
Dean's List
Bruin Ski Club

MONTIJO, EDITH
La Mesa
Music
tsf: UC Irvine

MYNARD, CAROL
Piedmont
Theater
Kappa Delta

NEILL, LOU ANNE
Portland, Ore.
Music
tsf: Willamette Univ.

NISHIMURA, THEO
Parlier
Art Education
tsf: Fresno State Col.

OBERG, HOLLIS
Los Angeles
Music Education
tsf: Los Angeles State

OMIBIYI,
MOSUNMOLA
Ibadan, Nigeria
Music
tsf: Univ. of Nigeria

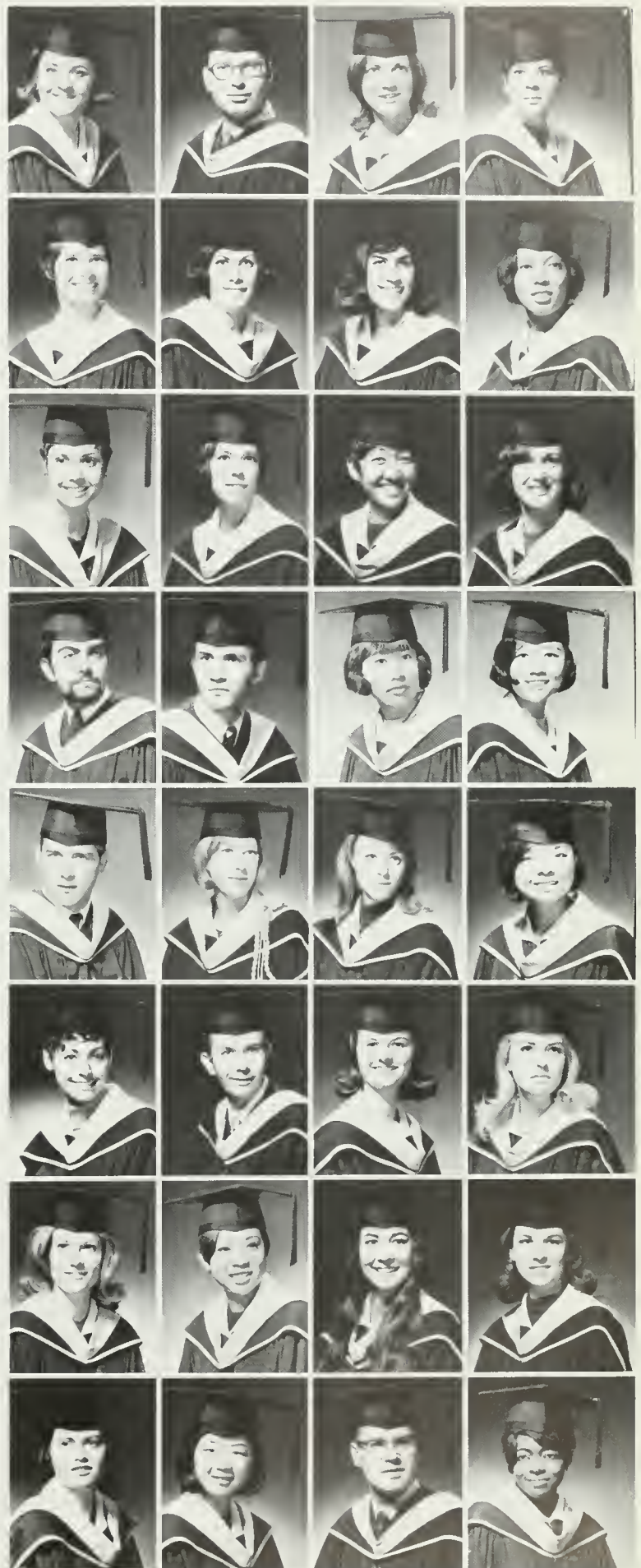



RASCH, KAREN
Washington, D.C.
Theater
Washington Internship
Comm.
National Merit Scholar
Alpha Lambda Delta

RASCH, LINDA
Hawthorne
Fashion Design
Sigma Nu Big Sister,
White Rose Princess
Shell and Oar
Gifted Students
Program
Honors at Entrance

REE, NICHOLAS
Los Angeles
Pictorial Art
tsf: LACC
Alpha Phi Omega
I.S.C.
Sierra Club

REED, CLAUDE
Los Angeles
Music
Alpha Sigma Phi
Phi Eta Sigma
Dean's List
Men's Glee Club
Young Republicans
Newman Club



REICHLINE, NEIL
Van Nuys
Motion Pictures
Daily Bruin
Editor-in-Chief

RENKOW, BARBARA
Los Angeles
Design

SALLEY, CLAUDE
Riverside
Pictorial Art
tsf: UC Riverside

SCHROER, DAVID
Redondo Beach
Graphic Design
Freshman Track
Varsity Track (3)
Dean's List
Honorable Mention,
Inter-Collegiate
Package Design



SCOTT, CHARLES
Walnut Creek
Industrial Design

SEVERY, CAROL
Hollywood
Art
Alpha Xi Delta, Hist.
Intramural Rep.
Newman Center
Volunteer Work at
Brentwood V.A. Hosp.

SIAMON, ANN
Canoga Park
Pictorial Arts

SMITH, FRITZI
North Hollywood
Dance
Pi Beta Phi



STACHER, LESLEE
Los Angeles
Television
Delta Phi Epsilon

STAULZ, JANE
San Diego
Pictorial Arts
tsf: San Diego State
Dean's List

STELLA, DEVRA
North Hollywood
Pictorial Arts
Sproul, Hershey,
Dykstra Halls

STOCK, GAIL
Los Angeles
Design
tsf: SFVSC

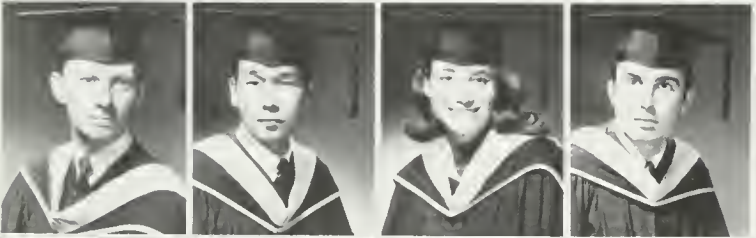

SVENDSTORP, SJAK
Copenhagen,
Denmark
Television
Alpha Mu Gamma
Phi Eta Sigma
Delta Sigma Phi
President's Scholar

TANI, DENNIS
Los Angeles
Graphic Design

TAYLOR, MELANIE
Los Angeles
Pictorial Arts
Alpha Delta Pi

TEITELBAUM, ERIC
Palm Springs
Pictorial Arts
tsf: Ohio State Univ.
Zeta Beta Tau



THALER, TERESA
Santa Maria
Design
tsf: Univ. of Missouri

UCHIYAMA,
J. HONAMI
Los Angeles
Design
Dean's List
Ephesian Society
Calif. Scholarship
Federation

WENHE, ALICE
San Diego

WESTPHALL, CAROLE
Los Angeles
Films
tsf: Cal Poly
Alpha Phi



WHITNEY, JANET
Los Angeles
Art History
Delta Phi Epsilon, Hist.
Anchors
Homecoming Comm.
Mardi Gras Comm.

WILKENING, CATHY
Vista
Music
tsf: Palomar JC
University Orchestra
Wind Ensemble
Symphonic Band

WILLEY, MARTHA
Corona
Graphic Design

YOSHII, LILIAN
Torrance
Design



ZAHEDI, SHAHLA
Tehran, Iran
Design



Graduate School of Business Administration



Yessiree, kiddies, it's the Captain Video Show again. You remember, with the flashing lights, the army surplus flashlight that was supposed to be a super-death-ray, and the halo-like wire that they made you believe was a special force-field space helmet. . . . And now you're Captain Video, himself, kiddies, with your flashing lights, exotic push buttons and your scientific sounding clickity-clack noises. Only now, you're doing it for four units of credit, and you haven't shaved or slept since the A K Psi bender on Friday night, and they've just announced that your program has a number 9 error and all the flashing lights are for YOU!



Sometimes you wonder if all this space-age technology is really worth it. Whatever happened to the good ol' slide rule and the log tables at the back of your trig book? Push the start button. . . . At least then you didn't have to stand in line to do your computations, or break your back over a keypunch machine when you never learned how to type (maybe a curvature of the spine will keep you out of the draft). . . . Push the start button again, dammit. . . . Besides you're a business major, not a math major. When you're a tycoon you'll be able to hire some other poor slob to do your dirty work for you.



. . . Clear the machine, correct the error, get back in line.

XX
XX
XX
XX

2160NN DR ANDERSEN C

JOB 277 ACCOUNTING

TOTAL 7040 TIME	00	00	00
TOTAL 7090 TIME	00	00	00
TOTAL CARDS READ	000319		
TOTAL CARDS PUNCHED	000020		
TOTAL LINES PRINTED	002344		
TOTAL TAPES USED	000001		

Seniors, Graduate School of Business Administration



AN, CHANG
Korea
Business Admin.
tsf: Pasadena CC

AULD, RICHARD
Long Beach
Business Admin.
tsf: Long Beach CC
Sigma Nu
Finance Comm.

AVERY, EUGENE
Redondo Beach
Bus. Admin.
tsf: El Camino College

BATTS, RODNEY
Hempstead, L.I., N.Y.
Bus. Admin.
Dykstra Hall Judicial
Board



BECK, KENNETH
Oroville
Bus. Admin.
UCLA Wind Ensemble
Marching and
Varsity Bands
Kappa Kappa Psi

BLAINE, JACK
Santa Barbara
Bus. Admin.
Phi Delta Theta
Varsity Football
Frosh Football

BOILEAU, PATRICIA
Danville
Bus. Admin.
Chi Omega

BOSTWICK, EVELYN
Palm Springs
Business
tsf: Col. of the Desert



BUCHER, CLEM
Van Nuys
Business Admin.

BYER, HARRIET
Los Angeles
Accounting
Phi Sigma Sigma Treas.
Bruinettes
Sophomore
Sweethearts
Beta Alpha Psi, Sec.
Phi Sigma Sigma,
Treas.

CABIN, RICHARD
Los Angeles
Bus. Admin.
tsf: LACC
Phi Sigma Delta
Tutorial Project

CHRISTIANSON,
BARBARA
San Diego
Bus. Admin.
tsf: Calif. Lutheran Col.



COLE, STANLEY
Whittier
Bus. Admin.
Phi Kappa Sigma
Swimming
Water Polo

COLEMAN, MARK
La Crescenta
Bus. Admin./Acctng.
tsf: Glendale JC

COLLINS, ROBERT Jr.
Mission Viejo
General Bus.
tsf: Fullerton JC
Dykstra Hall Judicial
Board

CULBERTSON,
ROGER
Riverside
Bus. Admin.
Delta Sigma Phi
Blue Key
Delta Sigma Phi
Vice Pres.
Landfair Dart
Throwing Champion



CUTROW, ALLAN
Hollywood
Accounting
Zeta Beta Tau Vice Pres.
Blue Key Pres.
Uni-Camp Board
Freshman Swimming,
Water Polo Letterman
Zeta Beta Tau,
Vice Pres.

DAVIS, RICHARD
Los Angeles
Accounting
tsf: Long Island Univ

DOMANSKY, BOHDAN
Port Arthur, Ontario,
Canada
Business Admin.
Sigma Nu, Social
Chrmn., Rush Chrmn.
Track Team, Captain
Blue Key

DOSS, ROBERT
Laguna Hills
Finance
Sigma Nu
Blue Key
Memorial Activities
Center Board of
Governors
Homecoming
Chairman '65



DRESHER, RONALD
Los Angeles
Bus. Admin.
tsf: UC Berkeley
Alpha Kappa Psi
Assn. of Students
and Business
Intramurals

DUBE, BRUCE
Los Angeles
Business Admin.

DULGARIAN,
GEORGE
Los Angeles
Business Admin.

DURBIN, STEVEN
Los Angeles
Beta Theta Pi
Kelps
Blue Key
Varsity Football



EDWARDS, TOM II
Palo Alto
Bus. Admin.
Alpha Tau Omega

ELFERS, THOMAS
Arcadia
Business Admin.
Quantitive Methods
tsf: Pasadena CC
Theta Chi

ELSER, JACK
Granada Hills
Bus. Admin.
tsf: Pierce College
Alpha Kappa Psi
Alpha Beta Psi

EPSTEIN, ALLAN
Los Angeles
Bus. Admin.
Alpha Kappa Psi,
Master of Rituals
Assn. of Students
& Business
Mardi Gras Committee



FELDMAN, BARBARA
La Canada
Business
tsf: Univ. of Colorado
Delta Gamma
Mardi Gras Committee

FISCHER, DENNIS
Lancaster
Accounting
tsf: Antelope Valley
Alpha Epsilon Pi

FORD, BARRY
Caltutta, India
Business Admin.
UCHA
Varsity Track Team

FURUMOTO, TAKESHI
Los Angeles
Business

GAINES, STEVEN
Tulsa, Oklahoma
Accounting
Zeta Beta Tau
Blue Key

GINSBURG, PAUL
Los Angeles
Bus. Admin.
Alpha Kappa Psi

GODWIN, MICHAEL
Los Angeles
Business Admin.
Sigma Pi
UCLA Band
Daily Bruin
URA Sailing Club

GONICK, TIMOTHY
Los Alamitos
Bus. Admin.

GREENSTADT, ALAN
Los Angeles
Bus. Admin.
Pi Lambda Phi, Pres.
Varsity Swimming
Blue Key
Beta Phi Rho

GREFE, REID
Buffalo, N.Y.
Quantitative Methods
tsf. State Univ. of N.Y.
Soc. for the Advan.
of Management
Computer Club
Intramural Basketball
Intramural Volleyball

HANKIN, ROCK
Los Angeles
Accounting

HARANO, WOODROW
Los Angeles
Business Admin.
tsf: LACC

HAUSER, PHIL
Redlands
Business Admin.
Lambda Chi Alpha
Alpha Kappa Psi

INGLES, MARTHA
Los Angeles
Marketing
Alpha Phi

JENSEN, GILBERT
San Fernando
Bus. Admin.
Sigma Chi

JUNG, DON
Bakersfield
Business Admin.
tsf: Bakersfield JC

KLEIN, LESLIE
Los Angeles
Accounting
Alpha Beta Psi

KRAMER, JEFFREY
West Los Angeles
Bus. Admin.
tsf: Ohio State Col., USC

KRUG, LARRY
South Pasadena
Bus. Admin.
tsf. Glendale College
Sigma Nu
Finance Committee
House Adviser

KUENZLY, SUZANNE
Los Angeles
Quantitative Methods
Beta Gamma Sigma

KUSHINS, EDWARD
Monterey Park
Finance
Sigma Nu, Vice Pres.
Blue Key
Soccer

LAMBERT, THOMAS
Manhattan Beach
Business Admin.
Mountaineers

LASKER, MARTIN
North Hollywood
Bus. Admin.
tsf: LAVC

LERNER, ARNOLD
Overland Park, Kan.
Accounting
Sigma Nu
Beta Alpha Psi
Himalaya House,
Social Chrmn.

LOCKE, MELVIN JR.
Woodland Hills
Bus. Admin.
tsf: UC Davis
Alpha Kappa Psi, Pres.
Army ROTC

LOGAN, RICHARD
Saratoga
Finance
Sigma Nu
Blue Key
Varsity Golf

LOVGREN, RICHARD
Buena Park
Accounting
Kappa Kappa Psi
Marching Band
Concert Band

McCLELLAND, ARDEN
Columbus, Mont.
Business-Pre-Law
tsf: Oregon State Univ.
Phi Delta Theta

McHUGH, PETER
Boston, Mass.
Accounting
tsf: Boston University
Alpha Kappa Psi
Assn. of Students &
Business
Bruin Mountaineers

McKINNEY, NANCY
Newport Beach
Business Admin.
tsf: UCSB
Delta Gamma

MILLER, CLARK
Glendale
Business Admin.
Arnold Air Society

MILLER, THOMAS Jr.
Long Beach
Finance
Alpha Kappa Psi

NELSON, STEPHEN
San Gabriel
Business Admin.

NIEDERMAN,
MICHAEL
San Diego
Business Admin.
Sigma Nu
Blue Key
Bruin Gold Co.

OSHEROFF, GARY
Los Angeles
Accounting
Alpha Epsilon Pi, Treas.
Golf Team

PAXSON, TIMOTHY
Pasadena
Business Admin.
tsf: UCSB
Phi Delta Theta

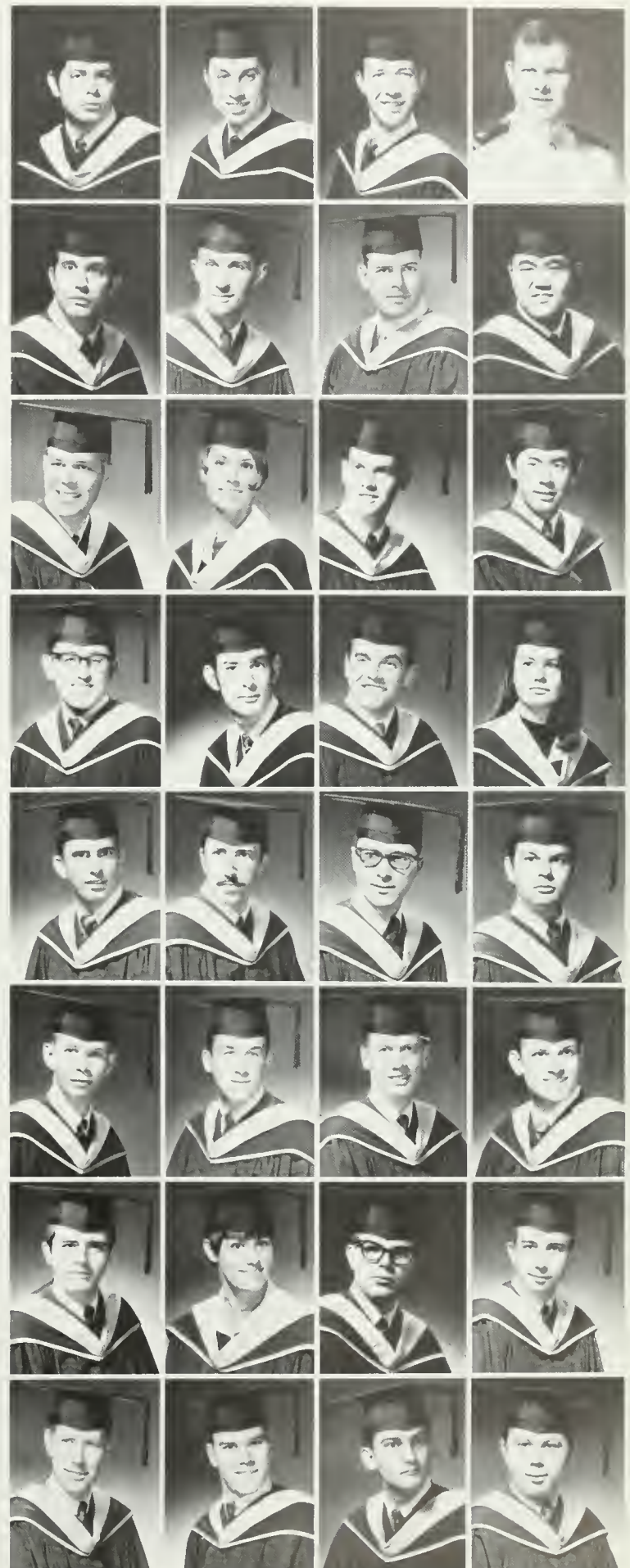

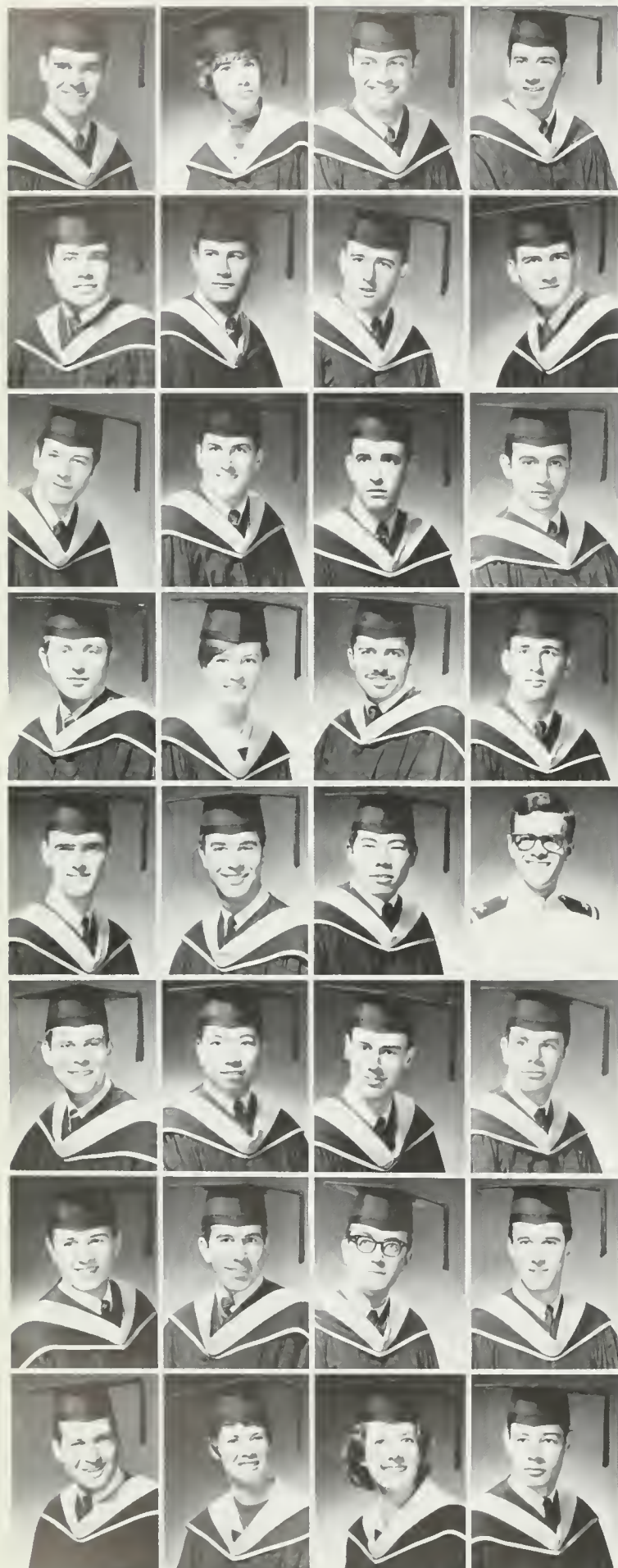

PEARSON, RALPH Jr.
San Jose
Business Admin.
tsf: San Jose State Col.

PEGEE, JO ANN
Los Angeles
Business Admin.
Alpha Delta Pi
Spurs
Debate Squad
Sabers
Lionettes

PHILLIPS, CHARLES
Los Angeles
Business Admin.

PLATT, STUART
Coral Gables, Florida
Business Admin.
Theta Chi
- Pledge Marshall
- Social Chairman,
- Vice President

PLUTSKY, SHELL
North Hollywood
Business Admin.
House Advisor
Hedrick Hall

POINDEXTER, LARRY
Downey
Finance
Phi Kappa Psi
Blue Key
Kelps
Varsity Wrestling
Kiowa-Barrington
Men's Honorary

POLENTZ, ROBERT
Fullerton
Finance
Phi Kappa Psi

POWERS, DENNIS
South Gate
Business Admin.
tsf: UC Riverside
Theta Chi

REEVES, STUART
Los Angeles
Business Admin.
tsf: LACC
Beta Alpha Psi

ROEHM, TERENCE
Los Angeles
Business Admin.
Alpha Kappa Psi

ROSEN, MARC
Los Angeles
Business Admin.
Tau Epsilon Phi
Blue Key
Assn. of Students and
Business
Society for Advance-
ment of Management
Phi Eta Sigma

SAATJIAN, RONALD
Canoga Park
Business Admin.
Alpha Kappa Psi

SAKS, DANIEL
Torrance
Business Admin.
tsf: El Camino Col.
Assn. of Students
& Business
Alpha Kappa Psi, Sec.

SALVETER, SANDRA
Redondo Beach
Business Admin.
Alpha Lambda Delta
Beta Gamma Sigma

SMALL, KENNETH
Los Angeles
Business Admin.

SNIDER, EVAN
Sepulveda
Business Admin.
Cricket Team

STEPHENS, ROGER
Los Angeles
Business Admin.
Sports Car Club, Pres.,
Vice Pres, Rallymaster
Editor
So. Cal. Council of
Gimmick Rallye Clubs
Computer Club

STERN, DENNIS
Los Angeles
Business Admin.
Phi Sigma Delta, Pres.
Frosh Senate

TANAKA, JOHN
Hawthorne
Business Admin.

THOMPSON,
EDWARD
Lexington Park, Mo.
Business Admin.
NROTC

THOMPSON, ROBERT
San Bernardino
Business Admin.
tsf: Univ. of Colorado

TUNG, JOHN
Taipei, Taiwan
Marketing
Epsilon Pi Delta

UNGER, GARY
Garden Grove
Real Estate
Delta Tau Delta
California Alumni
Scholar

VAN BIBBER, JAMES
Los Angeles
Accounting-Marketing
Alpha Kappa Psi, Treas.
UniCamp Counselor-
1967

VELAZQUEZ,
EDWARD
Sunnyvale
Finance
Phi Kappa Psi
Kelps
Blue Key

WATENMAKER, ALAN
Los Angeles
Accounting
Alpha Epsilon Pi
Blue Key
Beta Gama Sigma
Beta Alpha Psi
Yeomen

WAYNE, JAY Jr.
Palmdale
Management

WEISS, ROBERT
Denver, Colo.
Accounting
Phi Sigma Delta
Yeomen
Beta Gamma Sigma

WILEY, JOHN
Los Angeles
Finance
tsf: SMCC
Society for the
Advancement of
Management
Boat and Ski Club
Chess Club

WILLIAMS, JOAN
San Francisco
Business Admin.
tsf: UCSB
Delta Gamma
Prytaneans
Chimes
SAE Little Sister

WOODS, JEANNE
Los Angeles
Business Admin.
Assn. of Students
& Business
Accounting Society,
Sec.-Treas.
Phi Chi Theta
Computer Club
Flying Club

ZWEBEN, ARTHUR
Culver City
Business Admin.
Theta Chi

School of Public Health

Sick and dying mice and bottles of growing tissue hold the keys to research now being done at UCLA on encephalitis. The mice and tissue cultures are used to grow both the virus which is thought to produce the disease and its antigen, which can hopefully be used to affect cures in those suffering from encephalitis.

The research is not particularly pleasant to a lay mind. The stench of hundreds of animals is overpowering in the research area. The thought of so many white mice being exterminated is repugnant, even if it may be necessary.



But it is with these tools, within strange-looking and sterile laboratories cluttered with glass tubing, small black-lettered labels, stainless steel, and animal cages, that Dr. Telford Work, head of the encephalitis research project, hopes to find concrete insight into the causes and cures of this disease.

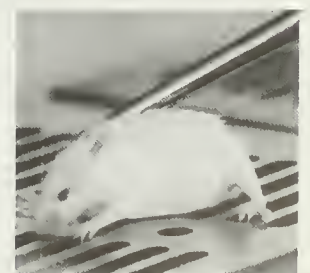
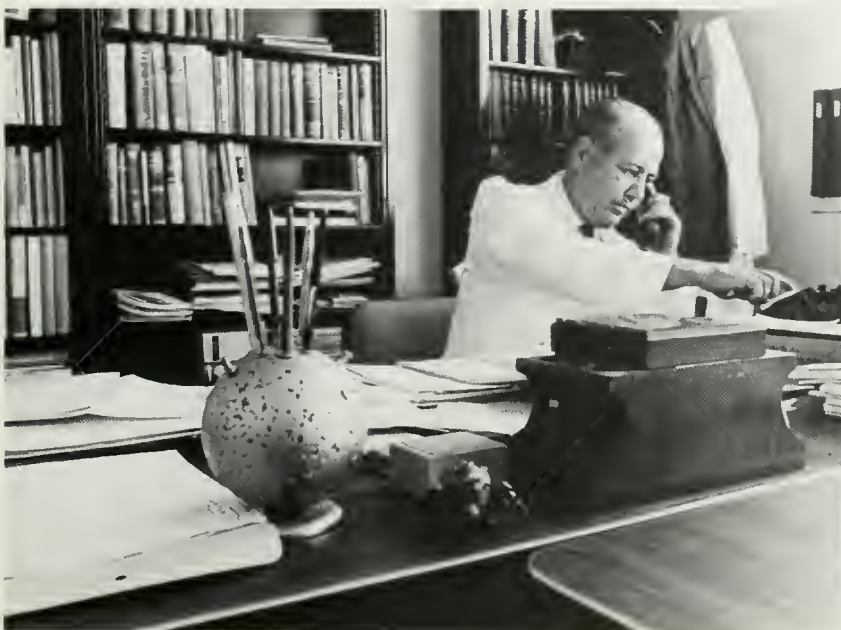

School of Nursing



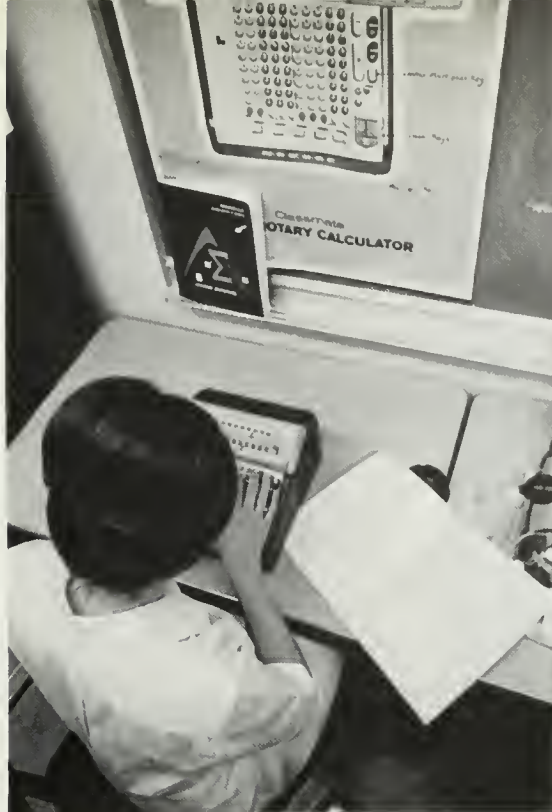

His name is "Sickly Simon" and he's a plastic man who lives in the School of Nursing. He's there to give student nurses someone to practice medical treatments on and improve their "bedside manner."

"Sickly Simon" is part of the School of Nursing's supplementary Resource Unit for Independent Study (RUFIS) which was instituted two years ago with the aid of a federal grant. Its purpose is to provide material that student nurses can utilize without being under stress in the classroom or with a patient.

The senior year emphasizes clinical nursing and working with patients. Student nurses are first given complete responsibility for one patient, and in the seventh and last quarter they serve as members of a nursing team to plan care for groups of patients. The focus is on nursing care, medical treatment and working with others.

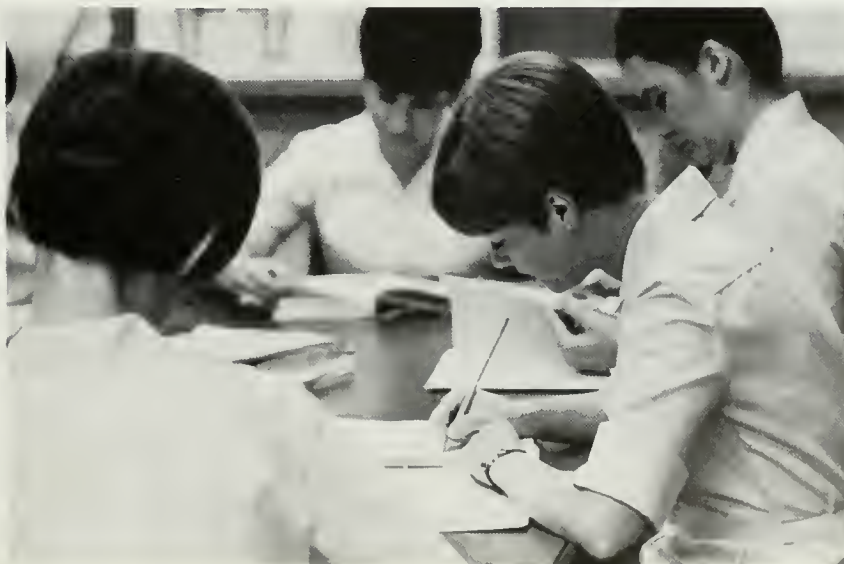
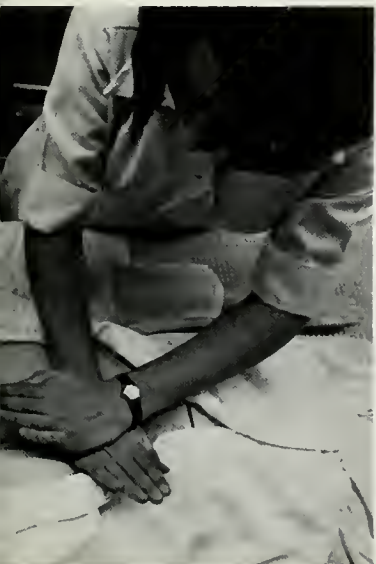

Seniors, School of Nursing



ALTMAN, NAOMI
Los Angeles
Nursing
Alpha Tau Delta

APPLEBEE, SUSAN
Claremont
Nursing
tsf: UC Santa Barbara
Alpha Tau Delta
Social Chairman of
Nursing Class

BAUMP, KAREN
Orange
Nursing

BENEDICT, MARILYN
Santa Barbara
Nursing
tsf: Univ. of Iowa
Sigma Kappa

BLACKETT, LYNN
Torrance
Nursing
tsf: Cal State LB
Kappa Kappa Gamma,
Philanthropy Chrm.
Greek Week Queen

BOEHMER, SHARON
Pacific Palisades
Nursing
Chi Omega
Regents Scholar

BOWEN, ROWENA
Los Angeles
Nursing
Alpha Tau Delta
SNAC
Soph. Sweethearts
Harambee
Helen Mathewson Club

BURTOFT, KATHLEEN
Pittsburgh, Penn.
Nursing

COOKE, RITA
Redlands
Nursing
tsf: San Bernardino
Valley JC
Helen Mathewson
Club
Alpha Tau Delta
Panhellenic Schlsip.
HMC Scholarship
SNAC

DE ARRIETA, CHERYL
RAE
Canoga Park
Nursing
Kappa Delta
Masonic Affiliate Club
SNAC

DIEHL, IRENE
Los Angeles
Nursing

DOYLE, DIANNE
Anaheim
Nursing
tsf: Fullerton JC
Alpha Tau Delta

ENGESSER,
MARGARET
Carpinteria
Nursing
Alpha Xi Delta

FLYNN, DRENA
Los Angeles
Nursing
tsf: SMCC

FREY, LOUISE
Reseda
Nursing
tsf: Pierce JC
SNAC, Treas.

GERHART, JULIE
Los Angeles
Nursing

GILLETTE, MURIEL
Los Angeles
Nursing
tsf: Western Col.
Delta Zeta
Sabers, Vice Pres.
Little Sisters of Acacia,
Treas.
Province Action Comm.
Pres., Sec.

GOBLE, KATHLEEN
Whittier
Nursing
tsf: Fullerton JC
Alpha Gamma Delta
Sabers
Nursing Class Pres.
SNAC

GOTHOLD,
CHRISTINE
Whittier
Nursing
Alpha Tau Delta
Student Medical Conf.
Angel Flight

HAYES, ANN
Pasadena
Nursing
tsf: Pasadena CC

JOHNSON, KAY
Los Angeles
Nursing
Alpha Tau Delta
Rieber Hall

LOOFBOUROW,
JANET
Glendale
Nursing
tsf: Glendale Col.
Alpha Tau Delta,
Pledge Marshal
School of Nursing
Senior Class Pres.

MAINHURST,
MARTHA
Sepulveda
Nursing
Alpha Tau Delta
Sr. Nursing Class Sec.

MC ALLISTER,
MARILYN
Wrightsville, Penn.
Nursing
tsf: Brigham Young
Univ.
LDS Student Assn.

MC KEE, KATHLEEN
Riverside
Nursing
tsf: Westmont Col.
Alpha Delta Chi, Sec.,
Chaplain
Little Sisters of Alpha
Gamma Omega

MOUZAKIS, VIRGINIA
Covina
Nursing
SNAC

NOBLE, JUDY
Nursing

OPPELT, SUSAN
Anaheim
Nursing
tsf: Fullerton JC
Alpha Tau Delta

PAGE, CAROL
Kailua, Hawaii
Nursing
Regents Scholarship

PORTER, MARY
Santa Barbara
Nursing
tsf: UC Santa Barbara
Bruin Young
Democrats

POWER, LYNNE
Pacific Palisades
Nursing
Kappa Kappa Gamma
President
Women's Extramural
Volleyball Team

RAE, DIANA
Tustin
Nursing
Alpha Phi
Anchors
Little Sisters of Theta
Delta Chi, Pres.

RUDOLPH, KAY
La Mesa
Nursing
Anchors

SANDERS, LINDA
Orange
Nursing
tsf: Santa Ana JC
Pres., Browning House,
Hershey Hall
Bruin Christian
Fellowship
SNAC

SCHOLZ, ANN
Anaheim
Nursing

SCOTT, PATRICIA
Anaheim
Nursing
tsf: Fullerton JC
Alpha Tau Delta



SMITH, LINDA
Inglewood
Nursing

TREES, CAROL
Cleveland, Ohio
Nursing
Alpha Tau Delta, Rec.
Sec.
UCLA Lifeguard

VENABLE, JANET
Nursing

WATTERS, MARY
Los Angeles
Nursing

WHYTE, KAREN
Huntington Beach
Nursing
tsf: SMCC
Alpha Tau Delta, Treas.
SNAC

WICKLUND, GAIL
San Bernardino
Nursing
Soph. Sweethearts
URA Choral Club
Spring Sing
Speakers and Rules
Committee

WITTEN, PAULA
San Fernando
Nursing
tsf: LA Valley Col.
Alpha Tau Delta

ADACHI, HARUYE
Los Angeles
Public Health

BROWN, KAY
Riverside
Nursing
Alpha Omicron Pi

FORMAN, MARC
Santa Monica
Nutritional Science

LUM, TREIS
Stockton
Public Health Nutrition
tsf: Glendale JC
Youth for McCarthy
Young Democrats
Nisei Bruin Club
Chinese Club

Seniors, School of Public Health



RAZ, SHMUEL
Ramat-Gan, Israel
Public Health

SKAGLUND, LINDA
Los Angeles
Dietetics
Kappa Delta
Anchors
Homecoming Comm.
Mardi Gras Comm.
Monte Carlo Nite
Comm.

VANIS, RICHARD
Los Angeles
Environ. Health
Phi Delta Theta
Kelps
Rugby

WEBER, PAUL
Beverly Hills
Public Health
Alpha Epsilon Pi
Yeomen

School of Medicine

They are a fraternity of sorts. A very special fraternity whose membership is not limited by sex or age or education or race. There is only one qualification for membership which is also the reward for belonging: to have had a successful kidney transplant, in other words, to be alive.



In scientific endeavors a 67 per cent rate of success would be disappointing, but when this 67 per cent is applied to a fatal disease whose only hope for a cure ten years ago was for a twin transplant, the success rate is phenomenal. After transplant surgery, the patient must spend weeks, months, years under hemodialysis (filtering the blood to remove impurities which the new kidney cannot yet handle), and will need special medicines to stymie the body's reaction against the new kidney for the rest of their lives.

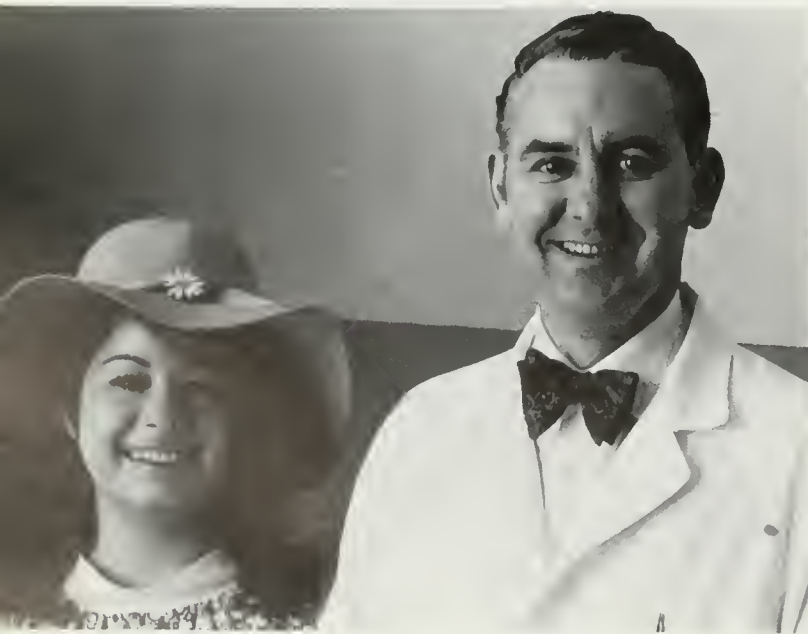

Dr. Donald Martin, Surgery

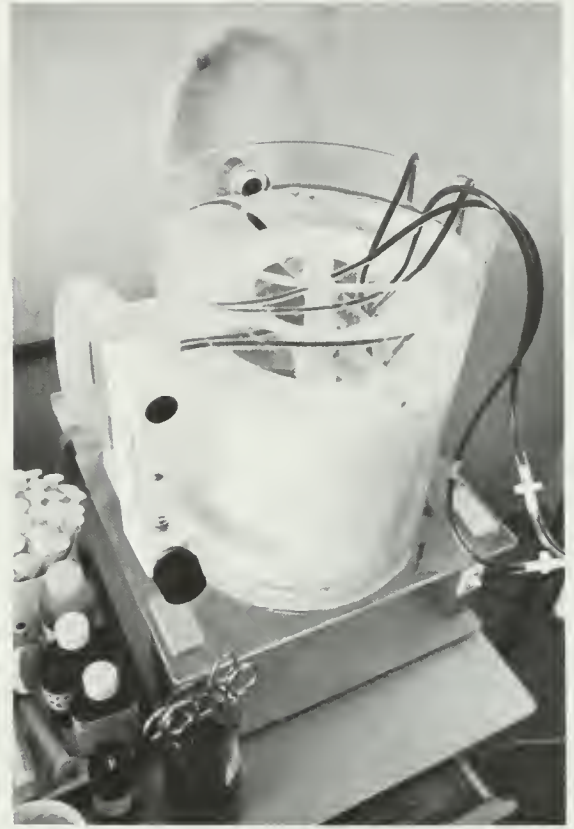

Their faces are flushed, blood-red, and swollen from the treatment at the clinic. They are Rubenesque cherubs, glowing with the force of a new life. And each time they meet, they count the faces of their small fraternity, hoping.

Dr. Ralph Goldman, Medicine

School of Law



Wallace Farrell,
Chief Justice, Moot Court



Each entering student soon discovers that the curriculum in law school involves the study of the law as it is interpreted and applied by appellate courts. Behind the decisions of every appellate court is the effort of practicing attorneys, manifested by the briefs and oral arguments. The purpose of the attorneys is not only to present the law as it currently exists, but, more importantly, to persuade the bench that one interpretation should prevail over another.

The efficacy of the arguments depends largely upon the coherency of the brief and the eloquence and persuasiveness of the oral presentation. These attributes are indispensable to the successful attorney and should be developed as early as possible. Thus, the purpose of the Moot Court Program is to aid in the development of these skills by affording each law student the opportunity to write an appellate brief and deliver an oral argument.

The first phase of the Moot Court Program is the mandatory program for first-year students. As this is the only exposure to appellate advocacy for most students, the first-year competition is designed primarily as a learning device. During the latter two quarters of the academic year, each student is required to prepare an appellate brief from a transcript of a hypothetical trial. The cases are then argued before benches composed of members of the Honors Program.

In the second phase, an honors competition of a select group of students who combine academic achievement with proficiency in oral and written argumentation during the first year program, the candidates present their cases to benches comprised of prominent judges and attorneys. The Honors Program affords the unique opportunity for contact with the practicing profession in an atmosphere simulating the requirements and challenges of actual appellate practice.



School of Dentistry



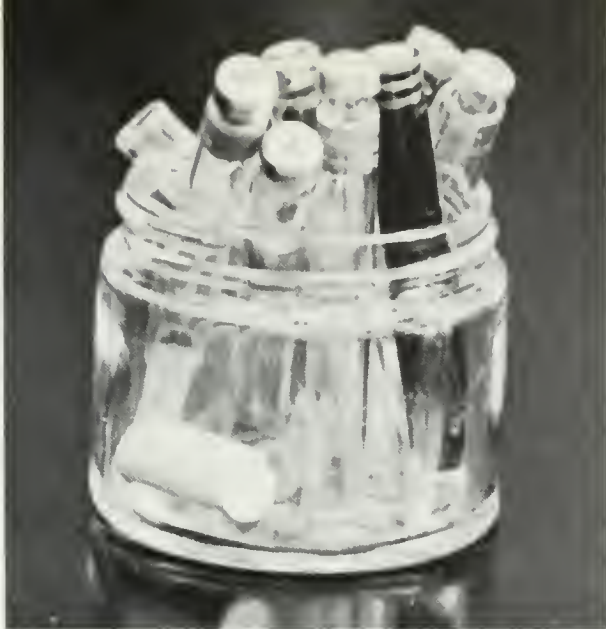

Dr. Arthur Johnson doesn't live in Orange County. Which is probably a good thing, since he's busy devising a new and more efficient way of flouridating teeth. Since flouridated water produces only a minimal increase in the flouride concentration in teeth, Dr. Johnson has attempted to build up the amount of flouride in the teeth without incurring the problems of too great a concentration of flouride in the rest of the organism. Dr. Johnson has been able to accomplish this by using pressure-injection needle-less guns which concentrate the flouride around the still imbedded (pre-erupted) teeth of children. Extensive tests have demonstrated that the pre-erupted tooth absorbs much more flouride than the fully erupted tooth. Test injections of colored dye into gelatin molds surrounding extracted teeth and into test animals and human cadavers have proven the effectiveness of Dr. Johnson's approach. So there may be hope for healthy teeth in the children of tomorrow. Despite Orange County.



Dr. Arthur Johnson

School of Architecture and Urban Planning





One might think that things are taking a turn for the better. While you and I are busy building castles in the air, the students of the School of Architecture and Urban Planning are building them out of cardboard.

Urban design—city planning—is becoming increasingly important as the unprecedented rate of growth of the world's population has set in motion huge efforts to provide for man's needs to live and work in close proximity with other men. A new technology of city building is being evolved to keep pace with the accelerated rate of urban growth.

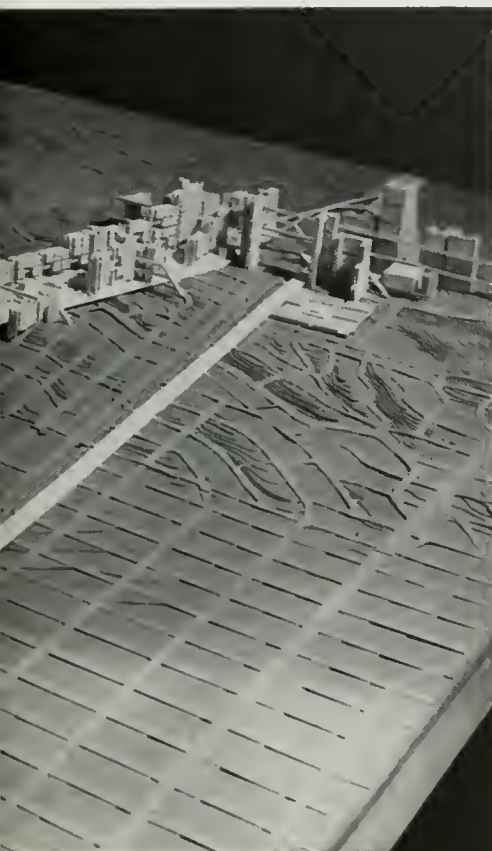

The Urban Design Program at UCLA is based on the conviction that Urban Design education is closely linked to a number of inter-related disciplines. The curriculum is organized to respond sensitively to the creative and experimental ideas of those disciplines to permit the dynamic interaction of contrasting approaches. The UCLA program incorporates related scientific and technological disciplines into the design studio as an integral part of the design process.



Graduate School of Education

Moore Hall 326 is a television studio—almost. In stark surroundings, under bright lights, student teachers here present prepared lessons to a video camera which records their actions and later allows students to see themselves as their own students will someday. The room feels far removed from the standard classroom, but with a few props—blackboard behind and a table of fellow students to whom one can talk—the would-be teacher gets a fair idea of his future role.

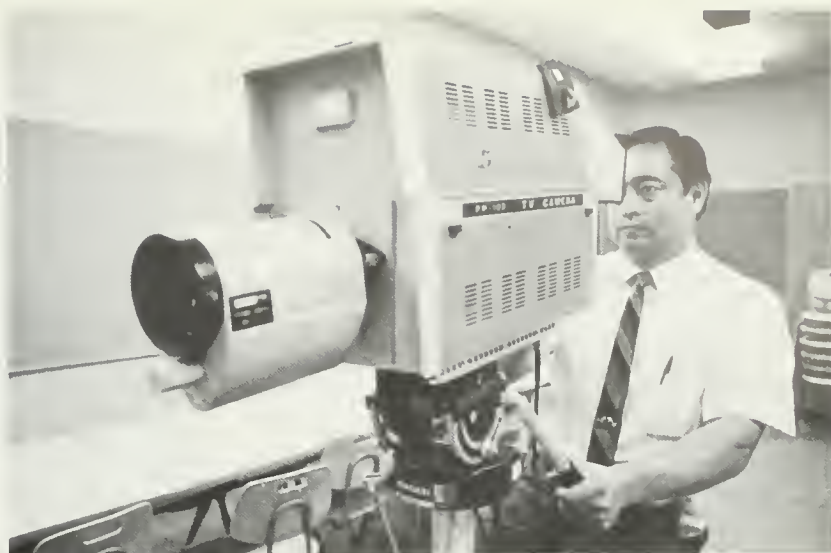

Since 1962, the audio-visual section of the Department of Education has worked to train students in the operation of all audio-visual equipment; each year it produces numerous educational films for students and teachers to use in their classes; now, through the use of the studio and a mobile video-tape camera, audio-visual aids is yet another facet of teacher training.

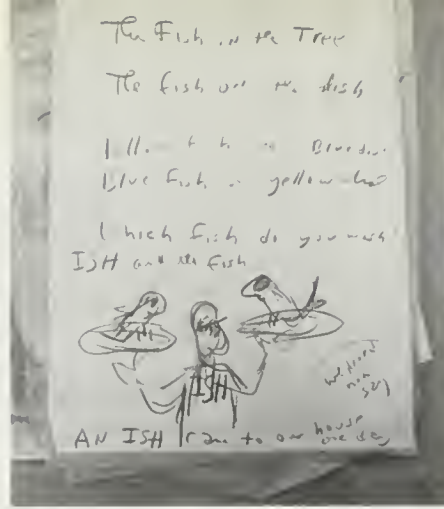

School of Library Service

Dr. Seuss is buried in Powell Library, and there he is alive!

Since 1961, the Department of Special Collections of the College Library has been acquiring the original manuscripts and drawings of the Dr. Seuss books.



In an area of Powell RESERVED FOR PATRONS OF THE DEPARTMENT ONLY, filing cabinets and map drawers hold 32 years of the doctor's classic children's literature alongside the original works of Erasmus, Aldous Huxley, Ray Bradbury, Henry Miller, and others.

Special Collections is dusty preservation—without dust. Centuries of literature are here filed efficiently away, to be recalled to light and life on those occasions when portions of the various collections are put on public display or when some advance researcher reopens the pages in hopes of first-hand insight into the minds of the past.



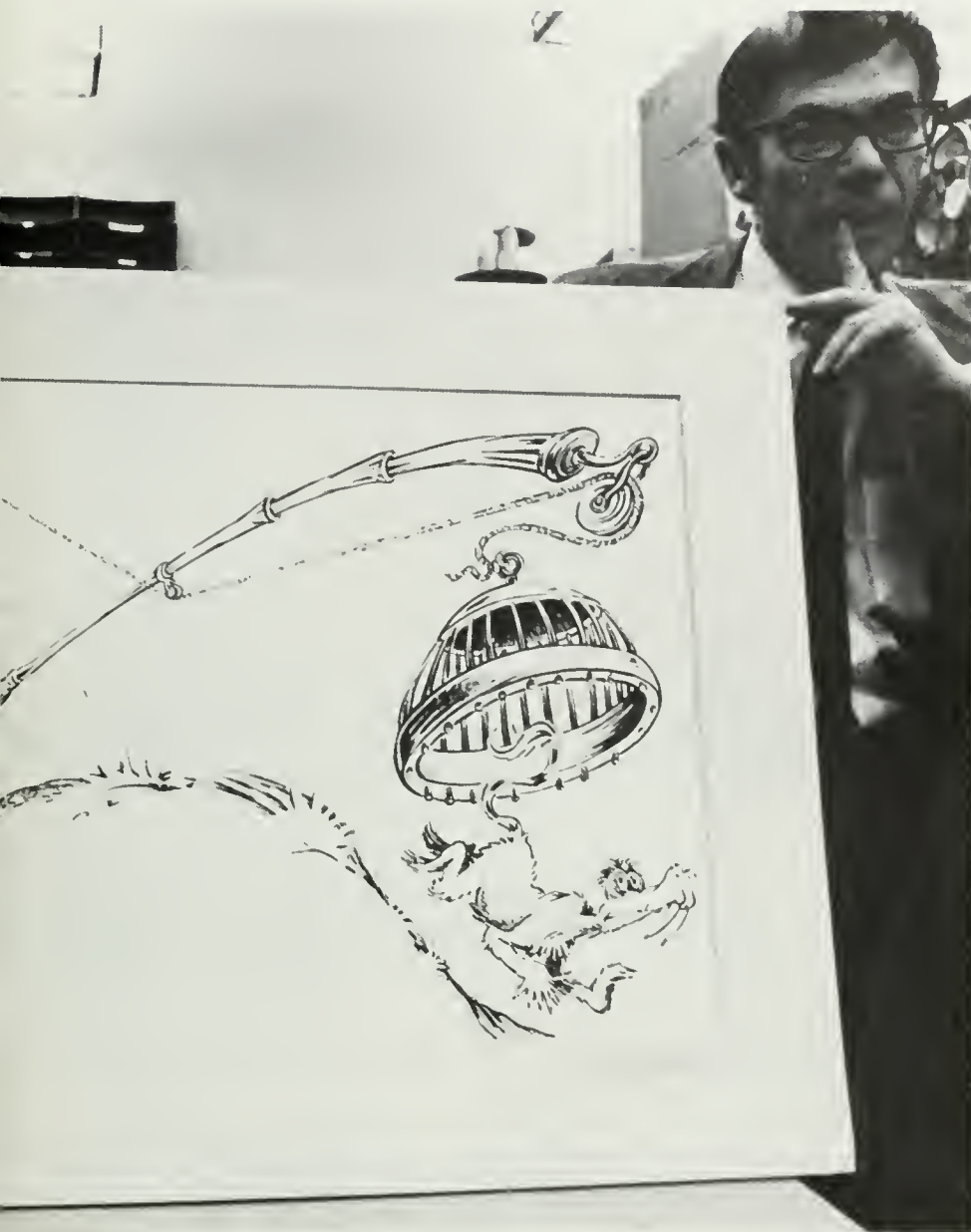

Brooke Whiting, Special Collections



School of Social Welfare

In relation to the current busing of children between schools to improve their educational experience, four students in the School of Welfare have conducted a study at the Psychology Clinic School for their PhD theses. This study, under the direction of Dr. Harry Kitano, investigates the impact of a research demonstration program concerned with the remediation of learning problems on disadvantaged children during the 1966-67 school year.

Fourteen boys who had attended PCS full time during the previous year under this program, and their parents, were interviewed. Grades, attendance, and teachers' evaluations of classroom behavior at the public schools to which they returned were obtained for these students and a control group.

Would there be any significant changes in the education progress of these boys once they returned to their original school and familiar environment?





Graduate Degrees

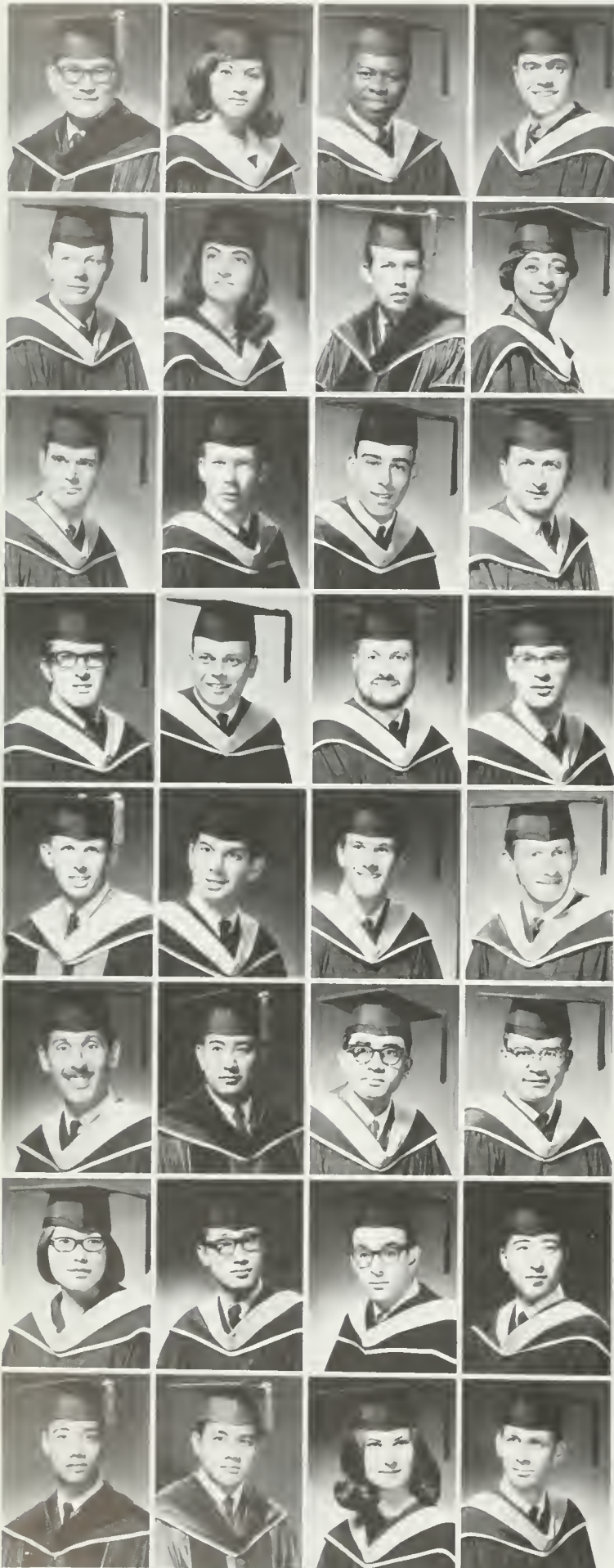

- | | | | |
|---|---|--|---|
| <p>AMANO, MATSUKICHI
Sagamihara, Japan
PhD
Business Admin.
tsf. Meiji Gakuin Univ.
Alpha Kappa Psi
"A Study of Employment Patterns and a Measurement of Employee Attitudes in Japanese Firms at Los Angeles."</p> | <p>AYUYAO, SAVACION
Ormoc City, Leyte
Philippines
MA
Speech
tsf: Univ. of St. Tomas
Filipino Club
Speech Graduate Student Assn.
Toyl Delegate</p> | <p>BAMBOYE, BOLAJI
Lagos, Nigeria
MA
Education
Communications Media
tsf: USAID: Nigeria
Projects
"Audio-Visual Materials and Equipment in the Secondary Schools and Teacher Training Colleges of Lagos, Nigeria"</p> | <p>BARNETT, TOM
Los Angeles
MBA
Business Admin.</p> |
| <p>BELOSIC, ROY
Covina
MS
Marketing
Honors at Entrance
EOP Master Tutor
Assn. of Students and Business
Newman Club</p> | <p>BERMAN, COLETTE
Los Angeles
MA
Business Education
"An Analysis of the Problems and Practices Relating to the Format and Style of Written Communications at UCLA"</p> | <p>BLANKENSHIP, DOUGLAS
Louisville, Ky.
PhD
Political Geography
tsf: Univ. of Kentucky
"Analysis of Theories of World Power and Control"</p> | <p>BUTTS, OMERIA
Los Angeles
MS
Nursing</p> |
| <p>CLEMENTS, CHARLES
Albuquerque, N.M.
MS
Quantitative Methods
Alpha Kappa Psi
Pi Mu Epsilon</p> | <p>COOPER, ANDREW
Burbank
MBA
Business Admin.
tsf: UC Riverside
UniCamp Board
Alpha Kappa Psi</p> | <p>DAVID, GEORGE
Los Angeles
MBA
Business Admin.
Alpha Kappa Psi
Karate Club</p> | <p>EMMANOVLIDES, DEMETRIUS
Rolling Hills Estates
MS
Electrical Engineering</p> |
| <p>ERDYNAST, AL
Los Angeles
MBA
Management Theory
Cal Club Chmn.
Project India
Order of the Golden Bruin
Comm. on Education and Society</p> | <p>FIELDS, ROBERT
Burbank
MPH
Medical Care
Organization and Administration</p> | <p>FILICE, ALAN
Gilroy
MS
Geology
tsf: San Jose State</p> | <p>FISHER, ALAN
Los Angeles
MA
Economics
Departmental Scholar in Economics
Omicron Delta Epsilon
Pi Gamma Mu
Alpha Mu Gamma</p> |
| <p>FORNESS, STEVEN
Denver, Colo.
EdD
Special Education
"Laterality in Retarded Readers with Brain Dysfunction"</p> | <p>GLUCKSMAN, MARC
Los Angeles
Mathematics
"A Study of Higher Order Congruences"</p> | <p>GRIFFIN, JEROLD
Arcadia
MA
Economics
Scuba Club Pres.
Omicron Delta Epsilon</p> | <p>GROSSBERG, EGON
Elwood, Victoria
Australia
MBA
Commercial Law
tsf: Melbourne Univ.
"Application of Computers to Accounting"</p> |
| <p>HART, CHARLES
MA</p> | <p>HSIEH, NAN-CHANG
Tainan, Taiwan
PhD
Statistics
Beta Gamma Sigma</p> | <p>HUSAIN, AKHTAR
Hyderabad, India
MS
Systems Engineering
Univ. Cooperative
Housing Assn.
AIAA
ASME
Computer Club
ESUC</p> | <p>ITAGAKI, KINGORD
Glendale
MBA
Business Admin.</p> |
| <p>KANEKO, KYORO
Los Angeles
MA
Journalism</p> | <p>KANG, HYE-JO
Nagata-Ku, Kobe
Japan
MBA
Business Admin.</p> | <p>LAZARUS, DARRELL
Fresno
MPH
Community Health
Education
tsf: Fresno State Col.
Delta Beta Lambda
"Community Health Education in Action"</p> | <p>LEE, SHAO-JU
Taipei, Taiwan
MS
Quantitative Methods</p> |
| <p>LEW, STEPHEN
Los Angeles
Phd
Meteorology</p> | <p>LIM, PAULINO JR.
Camalig, Albay
Philippines
PhD
English
"The Style of Byron's Plays"</p> | <p>LUTZ, JDAN
Garden City, N.Y.
MLS
Library Service
tsf: Univ. of Colorado
Students of Library Service
Library Service
Class Pres.</p> | <p>MC COURT, JAMES
Los Angeles
MBA
Management Theory
tsf: Kansas State Univ.
Alpha Kappa Psi
Delta Mu Delta
Society for the Advancement of Management
Rifle and Pistol Club</p> |

MC DONALD,
RICHARD
Los Angeles

MIGUEL, FE
Cabatuan, Isabela
Philippines
MA
Education

NICKERSON,
EVERETT
Santa Barbara
PhD
Meteorology
"An Application of an
Integral Method to the
Problem of Circular
Covette Flow"

NICKLE, NEIL
Glendale
MS
Geology
tsf: Cal State LA
"Geology of the
Southern Part of the
Buena Vista Hills,
Churchill County,
Nevada"



OCHI, TOSHIO
Ikuta-ku, Kobe
Japan
MS
Business Admin.
Japances Student
Assn.

PETERS, HELEN
Biafra
MA
English
African Students Assn.
Vice Pres.
Board of Directors,
Central City
International Center
Biafran Students Assn.

PUGH, DENNIS
Salina, Kansas
MS
Quantitative Analysis

QUON, WILLIAM
Los Angeles
MA
Mathematics



RODRIGUEZ,
ROBERTO
Los Angeles
MA
Art
tsf: Univ. of Havana
Newman Center

ROSSMAN, JERRY
LLB
Law

ROST, JEROLD
Bridgeport, Conn.
MBA
Management

RUDKIN, RON
Los Angeles
MS
Operations Managemt.
tsf: SFVSC
Alpha Kappa Psi



RUSK, PATRICIA
Los Angeles
MPH
Public Health
tsf: UC Berkeley
Riding Club Vice Pres.
Student Photographer
Mountaineering Club
Newman Graduate
Group

SHENG, LAN-PYAY
Taipei, Taiwan
MA
Mathematics

STANISLAWSKI,
CAROL
Milwaukee, Wis.
PhD
Clinical Psychology
"The Effects of
Dependency Arousal
on Learning"

STEINHAUER, DONNA
Clovis
MFA
Acting
tsf: Fresno State Col.
Best Actress Award '67



TOBIAS, ROBERT
Los Angeles
LLB
Law
tsf: Hastings Law Sch.
Phi Delta Phi

TUCEY, RICHARD
Long Beach
MBA
Business Admin.
Society for the
Advancement of
Management,
1st, 2nd Vice Pres.

WANG, KUAN-CHUNG
Taipei, Taiwan
MS
Business Admin.

WONG, PHILIP
Arcadia
MS
Management
IEEE





asucia

asucia

asucia

as

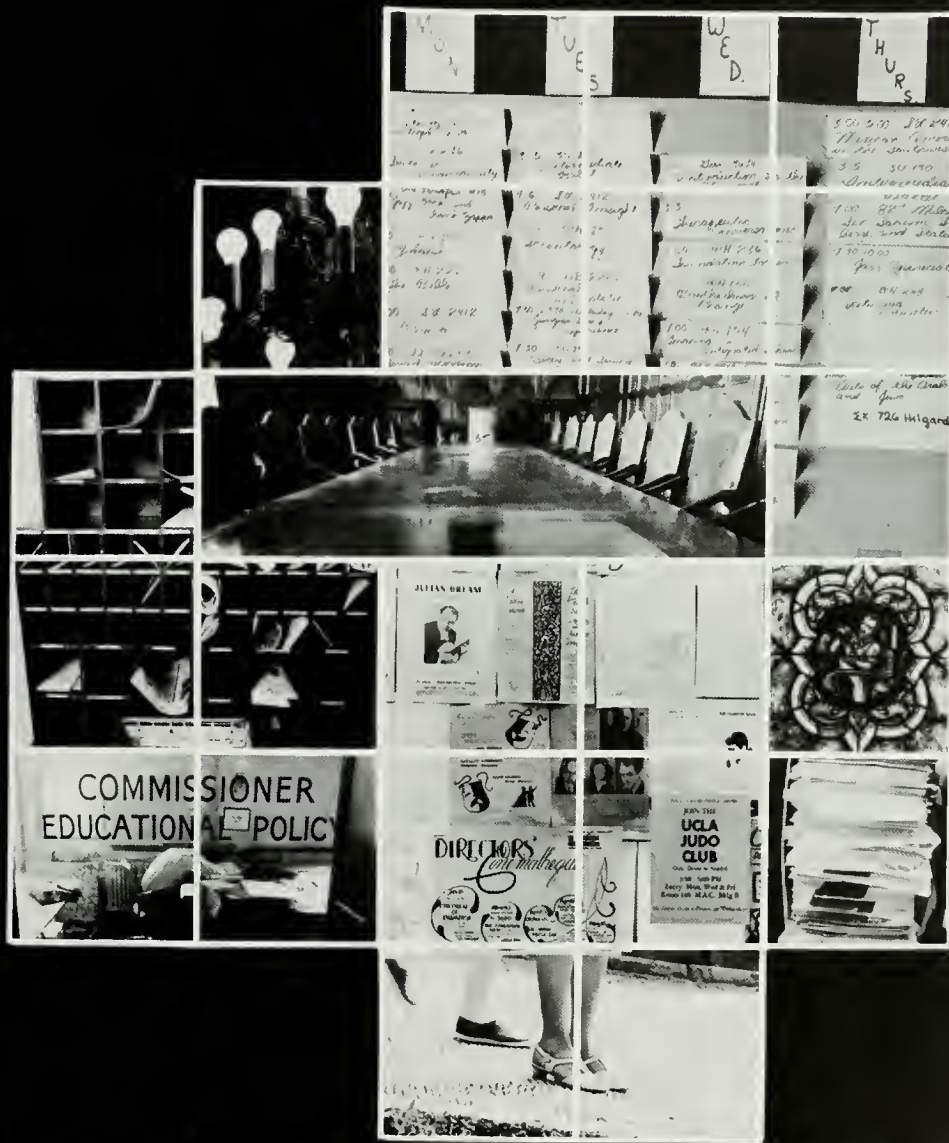

as UCLA as UCLA as UCLA as UCLA as UCLA

ASUCLA

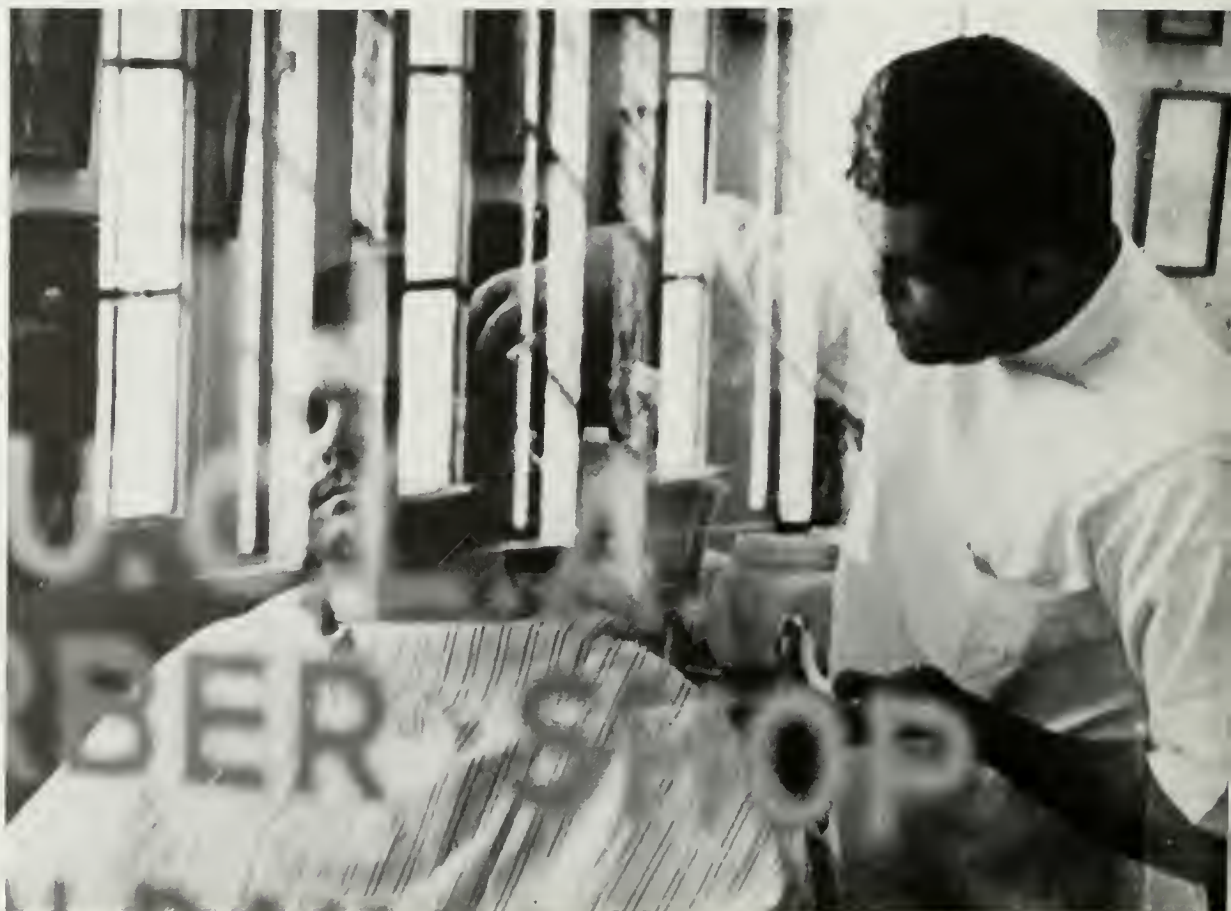



Executive Director

Returning to UCLA after a brief absence is Adolph T. Brugger who took over the post of Executive Director of ASUCLA last summer, succeeding the retiring William C. Ackerman.

Brugger, who received his BA, MEd and EdD degrees at UCLA, held the position of Dean of Men from 1961 to 1965 here, and then transferred to the UC Riverside campus where

he served two years as Dean of Students.

In taking over his new position, Brugger began by carefully studying ASUCLA and its functions in serving the campus community. "We compliment rather than compete with those services that are available in the community and provide the opportunities that the university is uniquely equipped to do."



Ralph Stilwell
Student's Store Manager

Managers and Directors ASUCLA



Harry Morris
Publications Manager



Dale Spickler
Program and Activities Manager

Donald Walden
Business Manager



Stan Troutman
Photographic Manager



Robert Herre
Food Services Manager



Joe Rubinstein
ASUCLA President
I'm a poor leader, but I'm not supposed
to lead.

Undergraduate Student's Association

Richard Gross
Administrative Vice President
The vice presidents' jobs are irrelevant.
Not the people, just the offices.



Lisa Victor
First Vice President
The first vice president doesn't do
much, and what is done could be
handled by the president's secretary.





Rosalee Sass
Cultural Affairs Commissioner
I have no influence on SLC at all.



Dwight Smith
Student Welfare Commissioner
Everyone is doing his own thing and we're not concerned with legislating.



Ross Munoz
Educational Policy Commissioner
We bring things up and we argue, but nothing really significant is done.

Student Legislative Council

Zach Franks
General Representative
So far I've had only two visitors come into my office to talk to me.

Susan Goldman
Student Facilities Commissioner
My role, in reality, is a lot of aggravation.





Bob Vernon
Community Service Commissioner
We can't become so insulated as to think there is nothing beyond this campus.



Steve Jacobson
NSA Representative
As for himself, Jacobson said he is not trying to keep from being spread too thin.



Les Scher
General Representative
I have raised political consciousness in student government about 100 per cent.



Glenn Leichman
Campus Events Commissioner
There is no limit to how much money we can make in the future.

Eddie Anderson
General Representative
No matter what happens SLC is always entertaining, and there is nothing like good vaudeville.

ed. note: All the comments are taken from the Winter Quarter Daily Bruin series of articles on SLC.



Graduate Student Association

The policy making body of the Graduate Students' Association is the GSA council, which elects the president of the Association—this year, Harry Whitaker. The council is composed of elected representatives from each school or department in the University which has 15 or more graduate students.

The work of the Association is divided into three main categories: providing services aimed to meet the needs of graduate students; sponsoring social and intellectual programs and activities for graduates; and representing graduate students' interests in the field of academics and to the campus community.

In addition to a variety of special cultural presentations, GSA sponsors symposia, departmental seminars, and speakers that are requested by graduate students. The Association also supports such graduate-related groups as Singrads, the Furniture Co-op, and Married Students' Housing.







Edward B. Johns



Ad Brugger



Byron H. Atkinson

Board of Control

Board of Control exercises final authority on financial matters involving the Associated Students. All budgets are prepared under the direction of the Board and are applied, expended, and discharged as the Board determines.



Doug Neillson



Roger Howard

Joe Rubinstein

Harry Whitaker

Paul C. Hannum

Doug Kinsey





"BERGMAN AT HIS MOST POWERFUL!"
 A sexual frankness that blazes a new trail with superb marvelous, shuddering performances

One best self-dedicating and nymphomaniac Mrs. Bergman... the smartest working film I have ever seen. I couldn't believe my eyes!

Not for the prudish it demands maturity and sophistication from the viewer. The plights of nudity and of sexual activity are inherent to the frankly adult narrative.

INGMAR BERGMAN'S
THE SILENCE
 INGRID THULIN
 MAX FALICKI

"A bold work, handled with genius. Parts of the film shimmer with breathtaking 'creativity'"

UCLA Film Commission Cultural Commission

Front row: Chris Wood, Chairman; April Anson, Tony Reif, Valerie Oleon, Vytas Barauskas. Back row: Don Willis, Deanna Nordquist, Paul Cerny, Les Otis, Jon Wright, Don Gottesman.

Bottom row: Rosalee Sass, Joyce Bennett, Lillian Wilds, Renata Landres. Top row: Bob Friedman, Don Wyman, Paul Boubulian, Jay Heifitz.





Elections Board

Bottom row: Gary Payer, Carol Gilbert, Ron Kadish. Top row: Jeanette Webb, Chairman; Ann Flemming, Steve Kolb, Lloyd Foote, Jeff Oblath, Jackie Bell, Sue Oblinger.

Finance Committee

Steve Breitstein, Craig Auld, Mark Chambers, Jim Heitbrink—chairman, Rich Marks, Ginny Stahl, Bill Pennington.





Freshman Cheering Squad

Bottom row: Diane Suda, Cathy Rothenberger, Ester Friedman. Second row: Cindy Held, Debbie Palmquist, Chris Teeple. Top row: Allan Pollchik, Dave Eggleston, Evanne Levin, Jim Feld, Jerry Gans.

Freshman Executive Council

Joan Ulrey, Tom Bergner, Darlene Velicki, Harry Sloan, Mark Armbruster, Terry Friedman.





AWS President Laurie Harris



AWS Presidents Board

Left row, front to back: Carol Rubinger, Anita Ares, Judi Coyne, Audrey Teren, Sue Chanter, Vera Micic, Linda Goldenberg, Vicki Harris, Jane Myers, Ellen Turner, Bea Svoboda. Right row: Randy Johnson, Judy Wood, Debbie Zarate, Terry Soder, Laurie Harris, April Anson, Lisa Victor, Sandy Glauser, Claire Carlson.



Best Dressed Coed Jeanie Kronberg

Associated Women Students



Linda Goldenberg—secretary-treasurer, Sandy Glauser—fashion board chairman, Laurie Harris—president, Audrey Teren—publicity, Vera Micic—vice president.

Fashion Board

Bottom row: Sue Grant, Janis Van Buskirk, Crissy Voll, Sandy Glauser—chairman, Sandy Essen, Jan Fox, Mary Jane Stricklin. Second row: Desi Pagliuso, Leah Mittleman, Judy Poliquin, Diane Barry, Linda Bradshaw, Ann Stiles. Top row: Carolyn Johns, Robyn McCleary, Margo Doran, Nancy Rethmeier, Laurie Buffington, Cynthia del Rosario.





Homecoming

Bottom row: Betty Spaere, Kathy Keane, Roni Weiner, Shari Butler, Bill Pennington, Valene Marlow, Sandy Shapiro, Sharon Krevitz, Ginny Stahl. Top row: John Barrie, Rich Morese, Larry Cohen, Judy Milman, Glen Leichman, Sol Weisel, Kathy Masterson, Nancy Shapiro, Lynn Shulem.

Monte Carlo Nite

Bottom row: Laine Kossly, Paul Supnik, Kathy Keane, Bert Kleinkauf, Vickie Harris. Top row: Glenn Leichman, Steve Hauser, Duane Oliveira, Les Munson, Bonnie Blomberg, Rich Morese, Paula Nowels, Jan Ryder, Sherry Rose, Nancy Mozur.





Mardi Gras

Bottom row: Robyn Hickey, Jackie Winer, Linda Goldenberg, Bob Ehrlich-chairman, Sherry Frankel, Julie Kincaid, Audrey Teren. Top row: Jim Agazzi, Ray Brogliatti, Larry Weiss, Stuart Rutkin, Marsha Noskin, Doug Gillies, Dave Silverman, Stan Shoemaker, Ken Richards.

Spring Sing

Bottom row: Jim Farley, Paula Benford, Barry Schreiber, Lee Meisenheimer, Linda Osuch, Don Otto, Linda Mleziva, Joe Ward, Joan Shanedling, Venita Herman. Top row: Jane Robbins, Holly Hutchins, Gloria Cervenak, Ginny Stahl, Sue Gordon, Jody Zeimer, Judy Milman, Larry Kohn, Evanne Levin, Jenney Sands.





International Week

Clockwise: Anna Drumlewicz, Chuck Reid, Paul Slaven—chairman, Stephanie Barbanell, Tracy Reed, Steve Chips, Mark Armbruster.

UniPrep

Terri Robinson—assistant chairman, Val Oleon—dance chairman, Harry Gunther—chairman, Holly Hutchins—dance chairman, Chuck Miller—concert chairman.





UniCamp Board

Bottom row: Jim Murray, Bill Lovallo, Claire Woodson, Greg Gregory, Dave Hammons, Maxine Tanney, Mike Dofflemyre, Cyndi Lear, Al Cutrow, Charlie Windon. Second row: Dave Karton, Andy Cooper, Ron Javor, Tom Caswell, Earl Weitzman, Rock Litten, Sheri Kawahara. Top row: Laurie Harris, Stephana Roth, Ann Rieber, Gale Barsamian, Hali Dubin, Kathy Hobbs, Georgene Bloodgood, Mary Jane Hopper.

Senior Council

Leslie Berkman, Senior News Editor; Ed Moore, Secretary; Linda Standridge, President; John Mason, Vice-President; David Treiman, Treasurer; Vicki Benes, Publicist.



Tony Alexander



Andy Cyrus



Marsha McGaugh



Lynn Switzer - Head Song Girl



Jim Hybiske



Song Girls

Sue Conwell



Joe Hilberman



Stacey Evans



Lainie Larkins



Fred Douglas

Aaron Iverson - Head Yell Leader



and Yell Leaders



Jeff White



Rich Marks

Harry Gunther



Jeff Lebow



April Anson



Daily Bruin

Brian Weiss
Editor-in-Chief



Roz Davis
Assistant Managing Editor

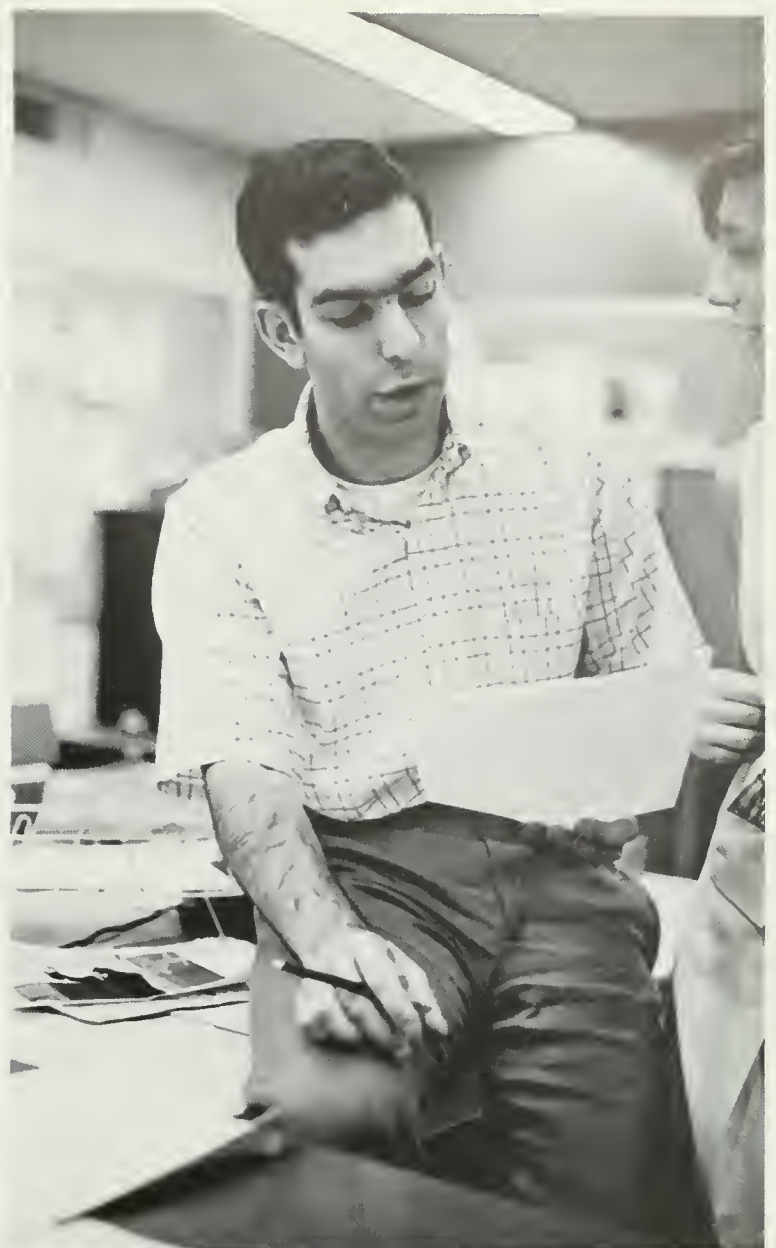

Larry May
City Editor

Allan Mann
Managing Editor





Staff



Krista Schmidt
Greek Editor



Lane Wipff
Photographer and Consulting Editor



Pat Sours
Secretary



Norm Levin
Sports Editor and Photographer



Ann Rieber
Editor-in-Chief and Designer

Southern Campus



Sue Park
Copy Editor



Pat Connelly
Organizations Editor



Dena Lieberman
Business Manager

Elayne Jacobson
Secretary

Sandy Glauser
Secretary





Photography Staff

Bottom row: Len Hartkemeier, Al Dubas, Dean Mordecai, Dean Berkus.
Top row: Stanley Mindel, Stretch Hussey, Nancy Heller, Frank Halberg,
Karen Birkenes, Norm Schindler, Stan Troutman.



KLA/83

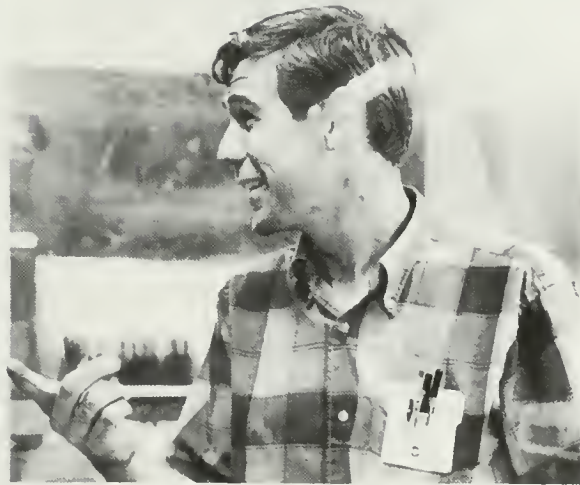

Why is KLA one of the nation's top college radio stations?

A few news scoops, a lot of first plays, the biggest dance in the history of ASUCLA, two brand new studios, lo-power A.M., a Christmas goose, a couple of rebellions, Dave Stern's vocabulary, Johnny Lindy's sense of humor, Charley's and Barry's screaming, Summer's suaveness, Polon's and Lacy's engineering. Berton's beard, Ted Mack's control, a station leprechaun, Scott's telephone bill, Cogan's U.P.I., Rita's traffic, Art's weekend extras and General Bauer's bill managing.

Any other questions?

Satyr

Of all the possible organizations one can join on this vast complex multiplicit superextraordinary campus the most secretive, the most exclusive, the most interesting, the most abnormal, the most hungry, the most amusing, the most sane, the most most, is of course, the organization represented on these two pages. Why? Because. Because it is a place one can come in and feed our pet mouse and not feel hung up by outside pressures. Because it is a place where one can do their most ***awful thing and no one will say No or Get Out. Because it is a place where one can come to escape the whole *****-up universe. Because it is a place where one can meet others exasperated and frustrated and seeking that great ***** in the sky to fly us high on the whirlwinds of our mind. Because WE JUST DON'T GIVE A HOLY ****. And that has made all the difference. Between living the life of a normal stupid apathetic student and an abnormal stupid *****.*** student. In fact, we don't even consider ourselves students. At least, not students FIRST. No, first, we're people. Sound like ****? It is, naturally, but nevertheless there are so few people and so many many students. As our efficient Managing Editor, Diana Selk, just said – I'm making our office sound like an "obscene *****." She is absolutely 100% correct. For there is humor in obscenity. And we should know, for practice makes perfect and we are perfection personified (all except Diana who is nice and innocent and happy because she doesn't understand all the ***** words shouted in natural fun in our office. Diana, you see, is Satyr's very own flower child. So nice to have one of everything). There are other "types" around here too. There's the dual bobsie twin combo's of Kellerman and Elias (more like siamese twins) and Cherry and Josephs (Wesley is often unhappy because Bob is already married. They meet here secretly when Wesley's girlfriend isn't looking). And there's the "All-American" Boy, Mr Clean himself, Stephan Rustad. A pity about him – he's the type who would go on the "Dating Game" and claim membership to the Glee Club rather than Satyr. He's also the type who wouldn't be picked. He's a little too clean. But he's a **** of an illustrator and we all sort of like him for bolstering our image to the outside world. (Need tables? Talk to a janitor. Better send Steve, he LOOKS clean.) Scott Lynd and his friend Mike will be around next year and he's really crazy, really . . . CRAZY . . . unbelievably crazy, no kidding, gotta watch out for this one, thinks he's a rock star, always getting ***** , always seeing stars (nyah nyah, learn to put up with these puns, people. Pray). Jonny Greenspan – here's your name. Now sell ads! Hey, did I leave out Baby Jane? Can't leave out our very own ***** ***** who never did get to take those nasty pictures but who comes in looking sweet and innocent and lovable (much like the editor only we know about him, don't we Comm Board!) Don't get things wrong, Jane R. was only going to pose as something she's not. I mean, Jane's great, really . . . just like Scot is crazy and R. Stephan Hayes has a mustache. He does, too. And a motorcycle helmet which he wears around the office to avoid the dirty words being thrown at him. We only curse at our friends. Speaking of dirty words and people – the absolute dirtiest old man of them all is undoubtedly by popular and unpopular election and selection one Mark Hoffmann, never failing-to-criticize-our-beloved-editor



Larry Grobel
Editor



Mark Hoffmann
Art Editor



Diana Selk
Managing Editor

whenever-he-can-in-perfectly-despicable-words-and phrases . . . ones that can't even be printed in this beautifully colorful uptight yearbook which is depicting all the ***** things and should be displaying our office and mouse in four color psychedelic spreads with a fold out of Mark blowing his nose and coughing at the same time, something he's damn well good at, believe me you. Ah, but Mark's a fine lad, a fine lad. We love him dearly. Yes. Yes, we do, we do. Poor Mark, only got one lung. Poor Mark, 4-F'd from the army. Poor poor Mark. (Mark cuts out the dirty pictures he draws for us before showing the magazine to his mother – isn't that cute? Well, Mark, better not show them this yearbook – or they're gonna get a little suspicious. Poor Mark). Speaking of not showing things we never even get to see our favorite dirty man, old Mr. 4Q himself, Tony Auth. Tony graduated years ago but can't seem to say no and can't get out of the ***** bag, so he appears and saves us from financial failure each and every time. Thank you Tony. And now, the best for last, the editor. He is a noble savage. Well built, good looking, friendly, witty, talented singer, writer, reader, player, emotionally hysterical, paranoid about things like Amurica and grown-ups and responsibility and making money and Time and things like that, you know? But otherwise this ugly ***** groveling stinking heap of ***** is a beautiful person. He speaks gently to all, bestows his kingly love to all, blesses and waters down the trough of slobs that corner him in the office and force him to edit, reject, write, scream . . . that ***** him publicly and then slap his wrist, that promise him understanding and then cast off his ideas in out***** and crap***** and stuff him into the Daily Bruin and burn the whole mess. But Larry will go far. He is above all the **** and bother and redtape that exists down below in the ****-ly offices of the university. Grobel will **** it. He will. He really will. HE WILL, I TELL YOU, I WILL

Goo bye . . . goo bye . . . goo bye sweet ladies ta ta goo bye . .





organizations organizations organizations



organizations organizations organizations

Alpha Kappa Psi



Alpha Kappa Psi, professional fraternity in business administration and economics, enjoyed a very successful year under the administration of Mel Locke-Michael Waechter and Ken Skaggs-Bill Barker. Again we won the coveted National Efficiency Award. Dr. Maurice Goudzwaard served as our faculty advisor, replacing Dr. Clarence Huizenga who left for Stanford University.

As in the past, professional activities were equal to social and athletic events. Our two Mardi Gras publicity parades, featuring beautiful Playboy Playmate "Tish Howard" and actress Christopher West, were received well by UCLA's male thoroughbreds.

Mardi Gras Playmate-Tish Howard



Bill Barker
Curtis Barnes
Jerry Boessler
Clem Bucher
Charles Clements
Richard Collins
Andrew Cooper

George David
Ron Dresher
Jack Elser
Allan Epstein
Roger Fox
Bill Freschi
Paul Ginsburg

Phil Hauser
Kenneth Heintz
Luis Liberman
Peter McHugh
Tom Miller
Terence Roehm
Ron Rudkin

Ron Saatjan
Alan Sachs
Daniel Saks
Ken Skaggs
Jim Van Bibber
Mike Waechter
Jon Wolfson



Cindy Benulis
Susan Birdsall
Laurie Bitter
Buffy Black



Ellie Booth
Cindy Caldwell
Barbara Cate
Diane Dolin



Rica Duff
Marti Ellertson
Martha Farrington
Susan Fields



Janice Furey
Gayle Garside
Louise Gorfain
Jill Hevrdejs

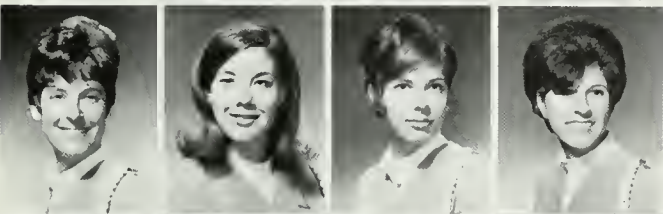

Judy Howard
Terri Manheim
Paula Mazzereno
Jane Meier

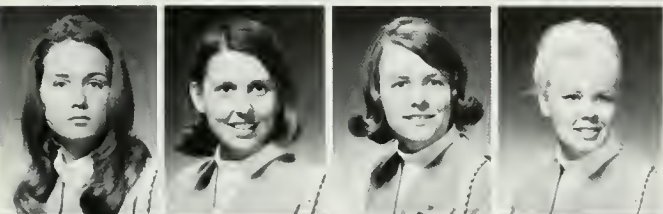

Michele Movius
Sue Nichols
Karen Oakley
Kathy Peterson

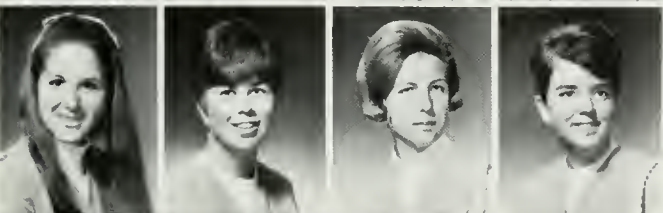

Mary Polito
Rose Schappek
Kandi Shand
Patty Stinemates



Christine Tannehill
Virginia Van Osdel
Paulette Wang

Angel Flight

Angel Flight, the honorary auxiliary of the Arnold Air Society returned to campus under the leadership of Diane Dolin and presented sixteen new pledges. A beach party with Arnold Air tipped off fall activities which included attendance at Conclave in San Francisco, participation in Homecoming, and holding of a "Chain Gang" Pledge-Active party. At Chandelle, the semi-annual dinner-dance with Arnold Air Society, the pledges were initiated and Cindy Benulis installed as Commander. The Angels worked to finish the Cerebral Palsy Recreational Clinic and took underprivileged girls to the Los Angeles Zoo as community service. Spring found the Angels devoted to National Conclave and Mardi Gras.



Hard at work on their Rummage Sale

Anchors

Anchors, the women's auxiliary to the Navy ROTC, commenced another busy year of fun and activities under the leadership of Lynda Richardson. Beginning with Rush, the Anchor log included participation in Homecoming, exchanges with the midshipmen, Anonymous Anchors, College Student for a Day, and a ski trip. Honorary Anchors were presented at Anchor Review in February. Also at the Review, the newly formed drill team was introduced. With Carol Thorsen as Drill Captain, the group performed at Tempe, Disneyland, and Stanford. Spring found the Anchors occupied with the Anchor Luncheon, Mardi Gras, and entertaining orphans at McClaren as a service project as well as participation in the Chancellor and Sunset Reviews with the Midshipmen.

Chris Alberts
Nancy Bailey
Cherie Baker
Marv Beaubien



Mary Jane Brewer
Patricia Brown
Barbara Burnett
Charlene Burr

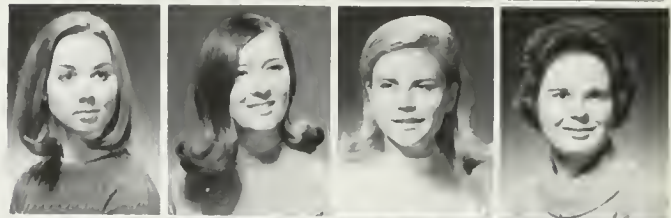

Stephanie Carr
Cathy Chapman
Susan Cifranic
Patricia Connelly



Nancy Cook
Linda Cooper
Jill Cunningham
Margaret Eaton



Pamela Grobecker
Caryn Hutsinpeller
Holly Hutchins
Karen Jackson



Yvonne Johnson
Rosemary Kimble
Chris Lagenfeld
Dena Lieberman

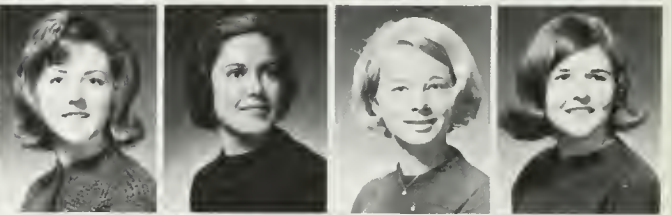

Mary Ellen Lopez
Jo Ann Magee
Helen McCullough
Cheri Mitchem



Lynda Richardson
Randi Riley
Linda Shaw
Sherry Shaw



Linda Skaglund
Shirley Strachan
Sue Strong
Carol Talpis



Patricial Watt
Beth Young
Jody Zeimer



Bruinettes

Bruinettes serve as the official hostesses of the freshman class. Selected annually on the basis of poise, appearance, personality, and spirit, they greet members of visiting teams about to tackle the Brubabes. In addition to exchanges with the frosh team, activities include service projects and instilling pep at freshman athletic events.



Andrea Booth
Karen Britt
Wendy Brooks
Kathi Colclasure
Karen Connolly
Carolyn Crawford
Melanie Engel

Pat Fitzmorris
Felice Freeman
Ester Friedman
Amy Glantz
Terry Hammond
Connie Henderson
Karen Honnell

Anne Jung
Carol Klein
Linda Kline
Robin Koosed
Regina Lax
Barbara Levitzky
Debby Lones

Vicki Long
Marie MacKay
Laura Martin
Cathy Medoff
Mariane Mitchell
Randy Morrison
Lynn Ohren

Debbie Palmquist
Lyn Pettler
Rhonda Pieter
Suzanne Pulsifer
Sue Randall
Kristi Rasmussen
Christine Swartz

Pam Thomas
Ellen Turner
Barbara Weiner
Stephanie Wong
Joan Ulrey
Joanne Yoffee
Jacqueline Yip

Blue Key



(Left to right) Gordon Benson—chaplain, Charlie Clark—rabbi, Deal Loomos—vice president, Al Cutrow—president.

Blue Key is the Upper Division Men's Honorary. Less than 10% of the male students at UCLA are in Blue Key. Blue Key performs many outstanding services for the UCLA campus. We were ushers for the Alumni Banquet. We contribute money to UniCamp. We hold intellectual discussions. We had a lecture on the Bushes Anhuereses by an expert botanist. Dr. Alan Greenstadt put on a juggling exhibition with 45 plates of food. And our own Richard Gross, when he wasn't running for office, put together the first Blue Key speakers program. Also, we received \$200 from SLC.

Among the many rewards that were given to the UCLA campus community was the Blue Keyhole of the Month. The award alternately went between UCLA athletic trainer Larry Carter, and "Elenor of the Student Store," with Lyndon Baines Johnson copping the award in June by a landslide vote of all graduating seniors.



Al Cutrow
Roy Barth
Gordon Benson
Bruce Bradley
Ray Brogliatti
Dennis Choate
Charlie Clark

Ed Collom
George Conkey
Roger Culbertson
William Dess
Bob Doss
Tom Edwards
Dave Fonfara

Steve Gaines
Tom Gold
Stan Gordon
Richard Gross
Harry Gunther
Lawrence Guzin
Mike Hateley

Jim Hietbrink
 Jim Hybiske
 Bob Hindy
 John Jenkins
 Ed Kushins
 Howard Krepack

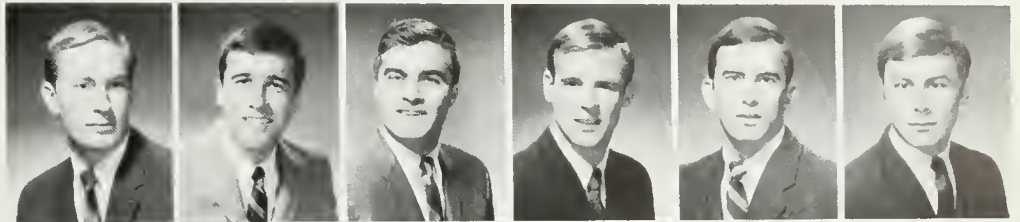

Andy Lewis
 Rich Logan
 John Lucan
 Dick Lynn
 Charles Mann
 Frank Marshall



Bob Martin
 Gary Martin
 Mike Morrow
 Robert Moss
 Les Munson
 Dennis Murphy



Doug Neillson
 Mike Niederman
 Mike Ovitz
 Greg Pawlik
 Bill Pennington
 Wayne Redfearn

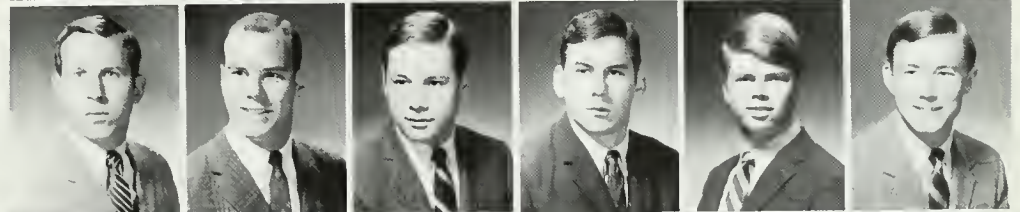

Marc Rosen
 Gerry Seidl
 Steve Stearns
 Steve Walker
 Alan Watenmaker
 Russ Webb

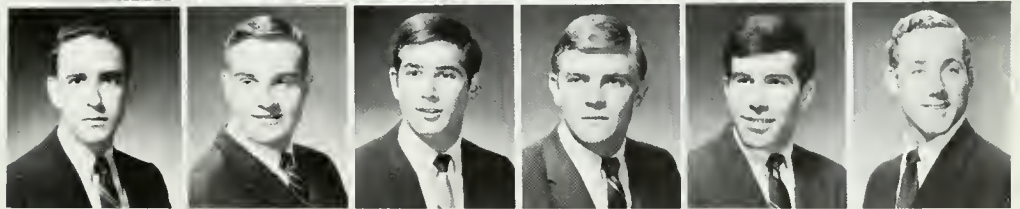

Bruin Belles



Bruin Belles are the official hostesses of UCLA. A wide variety of activities include greeting the visiting football teams and hosting for Federal Career Day, the World of Work Conference, UCLA Open House, and Charter Day ceremonies. Belles also sponsor

the Cal-Weekend Brunch and welcome the Homecoming and Mardi Gras judges. Social activities include exchanges with the Kelps and the Bruin Football Team, topped off with the annual Bruin Belle-Beau Banquet in May.



Denyse Ames
April Anson
Anita Ares
Jeanne Baker
Judy Barrie
Susan Barton

Mary Beaubien
Barbara Beenken
Kathy Block
Mary Bomba
Sharon Boydston
Linda Bradshaw

Sue Braithwaite
Colleen Brown
Shirley Buss
Susan Carroll
Josie Chan
Nancy Chien

Tisha Cole
Susan Conwell
Stacy Evans
Mary Fahey
Andrea Farley
Janis Findlay

Beth Fortmueller
Kathy Frost
Marilyn Fuller
Sandy Glauser
Judy Golub
Judy Golum

Laurie Harris
Nancy Hedlund
Robyn Hickey
Mary Izzo
JcAnne Kashiki
Julie Kincaid

Kathy Kleinkauf
 Andrea Korkas
 Lora Krotz
 Cathy Landrum
 Lainie Larkins
 Diane Leck
 Cynthia Lew



Marni Magda
 Pam Magee
 Cassandra Malry
 Stacy Mann
 Kathy Masterson
 Suzy McDermaid
 Gae McElhaney



Jane Moomaw
 Maureen Mosher
 Ariane Mustad
 Janet Nakamura
 Cheryl Nelson
 Desi Pagliuso
 Terry Palmquist

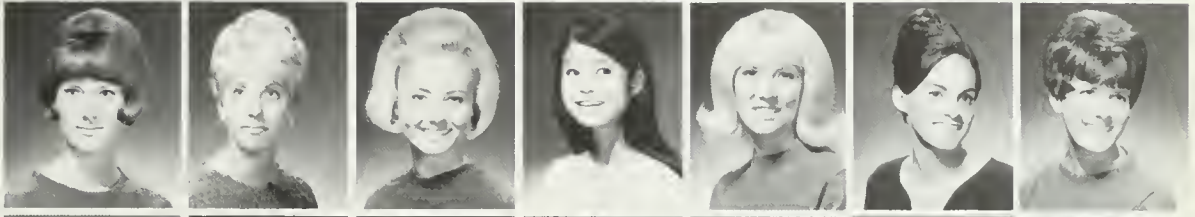

Kathleen Perrine
 Betty Putchkoff
 Judy Reich
 Nancy Rethmeier
 Suzanne Rustin
 Rosalee Sass
 Sandy Shapiro

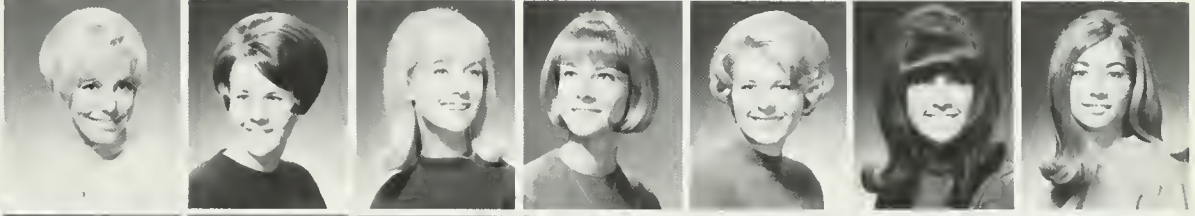

Leslye Shelley
 Ginny Stahl
 Diana Stenen
 Renee Steuber
 Ann Stiles
 Shirley Strachan
 Vicki Tong



Bobbie Tongco
 Lisa Victor
 Barbara Welsh
 Barbara Welty
 Mary Lou Williams
 Carol Winters
 Mary Zant

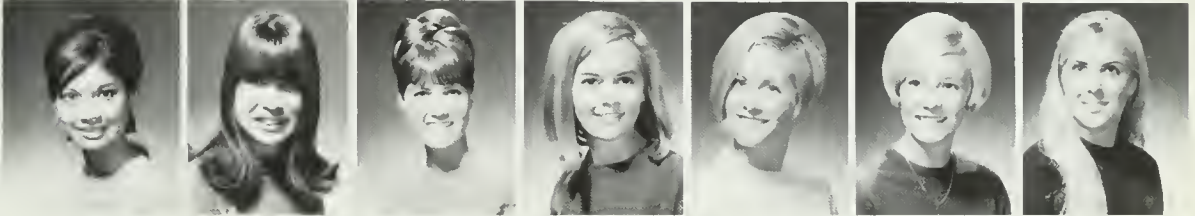

Chimes

Chimes, the junior women's honorary and service organization, selects twenty-five girls on the basis of a 2.75 g.p.a. and recommendations from two other major campus activities. Clad in gold sweaters and brown skirts, Chimes experienced another exciting year by selling "Ding SC" cow bells at football games to promote spirit and by organizing licorice sales to boost funds. The Spur-Chime Breakfast and All-Honorary Dinner, participation in traditional service projects, Mardi Gras, the Uni-Camper Zoo Trip, and the Women's Week Children's Party for Married Students' Housing were supported enthusiastically under the leadership of President Judy Wood, Vice President Carol Rubinger, Secretary Marilyn Harris, Treasurer Judy Poliquin, and Historian Vera Micic.

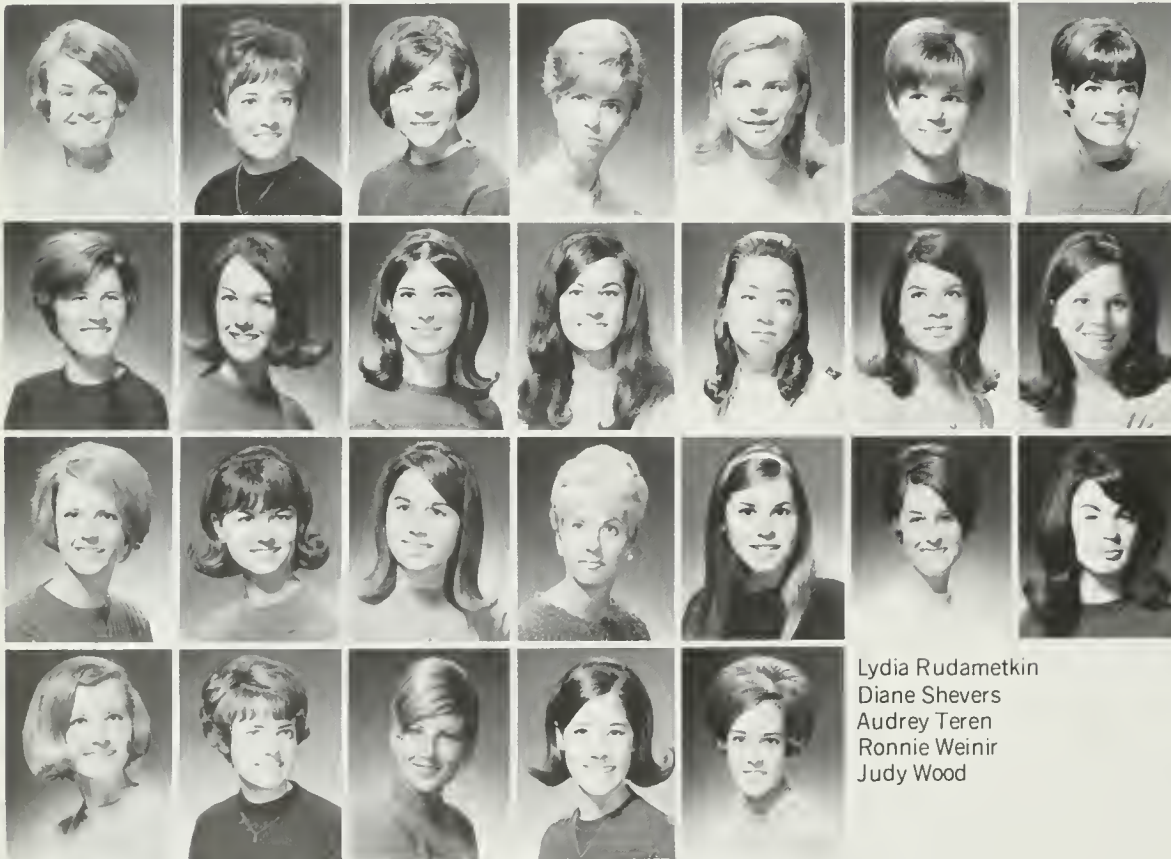

Chris Alberts
Anne Ayres
Betty Bogamez
Ann Brooks
Barbara Burnett
Susan Caldwell
Susan Carter

Cindy Catton
Ginger Fulton
Linda Goldenberg
Marilyn Harris
Jo Ann Kashiki
Sharon Krevitz
Shelley Leftgoff

Janie Martin
Vera Micic
Judy Millman
Maureen Mosher
Pat Mulvey
Judy Poliquin
Jann Reitter

Lydia Rudametkin
Diane Shevers
Audrey Teren
Ronnie Weinir
Judy Wood

Chi Alpha Delta

Under the leadership of President Beverly Yorimoto, the Chi's enjoyed another year of service and social activities. Beginning with Rush Week the Chi's welcomed fifteen new members into sisterhood. The annual Christmas Dance held at the Ambassador Hotel and the Formal Initiation of the pledges at the Century Plaza Hotel highlighted the year. Parties, more activities and service projects made members of Chi Alpha Delta experience another meaningful and successful year.



President Beverly Yorimoto



Carole Doiwchi
Janice Fujikuni
Cathy Fukui
Kay Funakoshi
Carolyn Gee
June Ikemoto
Cheryl Iwashita

Ivy Iwashita
Joanne Izumo
Eva Jew
Dianne Jue
Kim Kamoto
Patti Kamoto
Peggy Kobayashi

Sachi Kodama
Patty Kokubun
Judy Maruyama
Jane Morihara
Karen Nakajima
Joyce Nishinaga
Julie Nishizu

Pat Okuda
Candy Ota
Susan Ryang
Candi Saito
Carolyn Saito
Susan Shimuzu
Penny Shinohara

Laura Shiozaki
Grace Tanihara
Thalia Taomae
Naomi Uyeda
Mary Ung
Nancy Uyemura
Diane Watanabe

Mary Yamazaki
Beverly Yorimoto

California Club



April Anson
Al Erdynast
Fay Gormly
Richard Gross

Leslie Harbottle
Stephens Harter
Vera Micic
Marsha McGaugh

Pam Pinnell
Ann Rieber
Sharon Storm
Don Wyman

California Club is an all-University club founded in 1934 by Robert Gordon Sproul, then President of the University. There are now nine chapters, one on every UC campus. Basically, Cal Club serves as an agency for communication of opinions between students and the President on matters concerning the University. This year the emphasis was placed on the problem of undergraduate education, as the UCLA chapter considered the Kneller Report, the communication problems of the Dow incident, and the considered tuition. Members of the Administration and of the faculty were invited to the evening discussion meetings.

The Cal Club convention was at the Davis campus this year, so the UCLA members got a glimpse of agriculture as well as a chance to speak with both President Hitch and former President Kerr. The all-University spirit prevailed as student leaders from all campuses compared and discussed current problems.

Members of Cal Club are chosen to represent every aspect of the student body, both undergraduate and graduate. They are given a chance to evaluate closely their experiences at UCLA and to make suggestions to both the faculty and Administration for improvements and changes in the ever growing University.

Chi Delta Pi

Chi Delta Pi is the English Honor Society at UCLA. Students with a high scholastic average in English are rewarded with membership. Lisa Tarsey has led them through several coffee hours with distinguished novelists, poets, and playwrights.



Lisa Tarsey



Bottom row: Andrea Bass, Denise Vandenberg, Judy Motel, Lisa Tarsey—president, Pat Looney, Joyce Kellner, Bob Levine. Second row: Virginia Ikanda, Wendy Rawson, Susan Smith, Cheryl Moroney, Kathy Bregder, Miriam Jurland, Jay Kenoff. Top row: Larry Grobel, Cal Oltrogge, Marie Maguire, Robert Speziale, Richard Schenker, Marty Hogue. Not pictured: Patrice Tarsey, Kathleen McSweeney, Ryba Tregilgas, Darrell Eckensley, Jeffrey Sobel, Michaela Iwasiuk.

Christian Science Organization

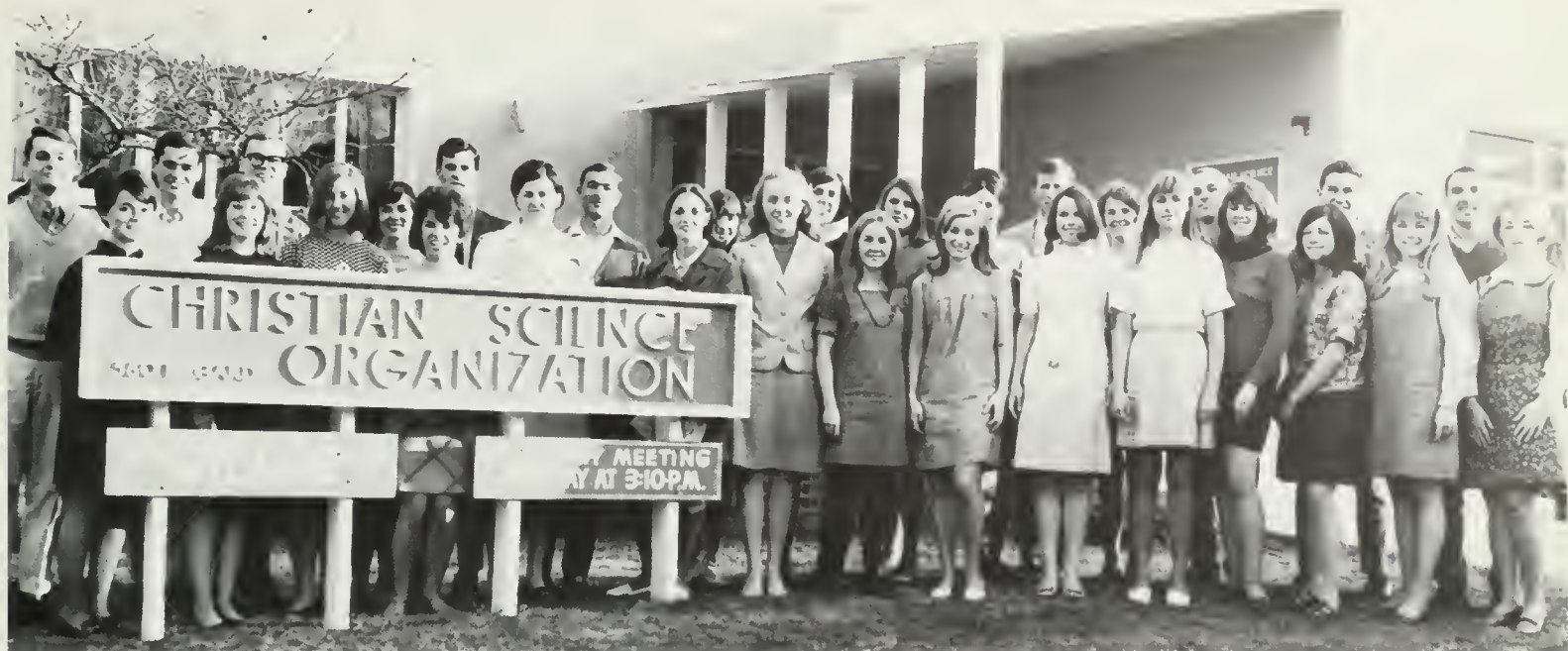

The Christian Science Organization provides an opportunity for students of Christian Science to share their religion with the University Public. Christian Science scientifically explains to this age the way to experience the all-embracing care of God. Students of Christian Science join in order to share experience and draw support from the application of the teachings of the religion. The building is open for regularly scheduled testimony meetings, and for the study of the Bible and the writings of Mary Baker Eddy, the discoverer and founder of Christian Science.

Pi Sigma Alpha



Bottom row: Gerald Cole, Candace Shand, Eva Damski, Susan Louise, Fessenden Walker, Eve Duval, Andrew Friedman. Second row: Charles Mann, Allan Rosenthal, David Treiman, John Mason, Michael Luppi. Top row: David Karton, John Ryan, Bruce Kramer, Jerrold Fink—president, Martin Lipton, Marshall Mintz, Roger Holt, John McHugh. Not pictured: Paul Krupsaw—

vice president, Norm Kulla—secretary, Augustin Medina Jr., Mark Resnik, Stuart Rutkin, Larry May, Cynthia Sonns, Paul Marcus, Benny Frydman, Boon Hiok Lee, Alexander Balla, Robert Mandel, William Goldsmith, Melvin Bernstein, Virgil Roberts.

Conning Tower

Conning Tower, as the professional and social organization of the Naval ROTC unit at UCLA, is open to all Midshipmen of the battalion. Conning Tower promotes friendship and helps to unify members as well as offering practical experiences on field trips and cruises on the open sea. Activities include exchanges with the Anchors (women's auxiliary to the Navy), publication of the unit yearbook, Porthole, and presentation of the Stripe and Star Ball.



James Adams
Jerry Baker
Chris Cartledge
Robert Drakes
Bruce Dube



Ray Dyer
Timothy Gonick
John Helm
Peter Kaloudis
David Kelsey



Duane Lucca
Leonard Meads
David Nelson
Gene Rider
Joseph Robbins



David Seyller
Richard Stockton
Edward Thompson
Douglas Weber
Yoshimitsu Yoshioka



Patty Bostwick
Karen Cook
Cheryl DeArrieta
Joseph DeBold



Donna Doll
Laurel Donner
Susan Ellis
Carolyn Ferkel



Douglas Gilbert
Michael Hess
Carol Hook
George Jensen



Nancy Kiefer
Maxine Klein
Margie Lehr
Terri Manheim



Wendy Matthews
Gerrie Morgan
Bonnie Nickel
Gregg Pumphrey

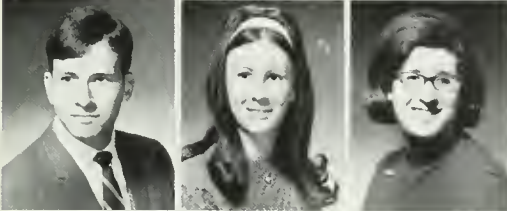

John Randall
Linda Rumsey
Louise Strauss

Masonic Affiliate Club

Starting the year with a successful orientation program highlighted by a Hawaiian Luau, the Masonic Affiliate Club gained more than thirty new pledges. Under the leadership of President Margery Lehr, they participated in Homecoming and won the theme prize for their float. Philanthropically, the Affiliates served Thanksgiving dinner for needy children at their annual All-Nations banquet. The Initiation and Christmas Party with the theme of Nutcracker Suite ended the Fall Quarter. With Greg Smith as leader in the winter and spring, the Affiliates held their second annual Happening, a Car Rally, dances, a dinner-dance reception for the Grand Master of California, and participation in both Mardi Gras and Spring Sing.



Harambee

Harambee . . . which is Swahili for "pull together" . . . is a relatively quiet student activist group founded for the purpose of raising money. The group is composed of Black Economic Power advocates. Members Ardie Ivie, Anthony Alexander and Charles Edward Anderson III have been working to initiate a student funded scholarship and student recruitment program designed to focus upon the needs of South East Los Angeles and Watts.

Harambee presented in January a major concert in Pauley Pavilion featuring Miriam Makeba, Oscar Brown Jr., Jean Pace, the Association, and the Stone Ponies with finances from local entrepreneurs. Such a concert was heretofore unprecedented.

Harambee is a financial branch of the UCLA Black Student's Union. Its goal . . . to increase the black student population at UCLA. The Harambee Scholarship and Recruitment program will someday become an annual reality.



Charles Edward Anderson III

Ardie Ivie and Anthony Alexander





Miriam Makeba



Oscar Brown, Jr.



Jean Pace

Kelps





Mortar Board

The Agathai Chapter of National Mortar Board enjoyed an interesting and meaningful year of leadership and service at UCLA. Dinner meetings including a joint 50th Anniversary celebration with the USC chapter proved enjoyable for all. Mortar Board also hosted the UPSTAIRS, sponsored a Women's Week panel on Birth Control and World Population and helped with Project India Book Drive. Strenuous selection procedures for the new chapter highlighted Spring Quarter with the traditional Awards Banquet and Mortar Board's beautiful tapping ceremony.

Officers: Front row: Fay Gormly – treasurer, Jeanette Webb – secretary. Back row: Gale Philips – vice president, April Anson – president, Stephana Roth – historian.

April Anson
Cathleen Bauch
Charlotte Carter



Fay Gormly
Beverly Gray
Leslie Harbottle



Judity Hedrick
Linda Hendrix
Ellen Kotzin



Linda Netter
Paula Pfaff
Gale Philips



Pamela Pinnell
Stephana Roth
Dians Stenen



Anne Van De Water
Patricia Van Haerlem
Jeanette Webb



Nisei Bruins

The NBC calendar of events for 1967-68, headed this year by president Terry Matsumoto, opened with its annual Frosh Reception, while Homecoming saw the Nisei Bruins enter, for the first time, a float which won Third Place for "Most Beautiful." Nancy Uyemura and Harry Manaka may be credited for carrying the heaviest workload and for doing a great job.

For the second consecutive year, NBC won first prize for the best game booth at the Mardi Gras with their Horseracing booth. Other activities over the year included a beach party, Nisei Week, and an Open Dance.

Lanny Kusaka, Athletic Coordinator, has worked hard to organize the Tea League Bowling Tournament, intramural football, volleyball, the very successful basketball team as well as a swimming team.

Thomas Ashimoto
Neil Chan
Vernon Chinen
Carole Doiwchi
Nancy Fujihiro
Bob Fujii
Janice Fujikuni

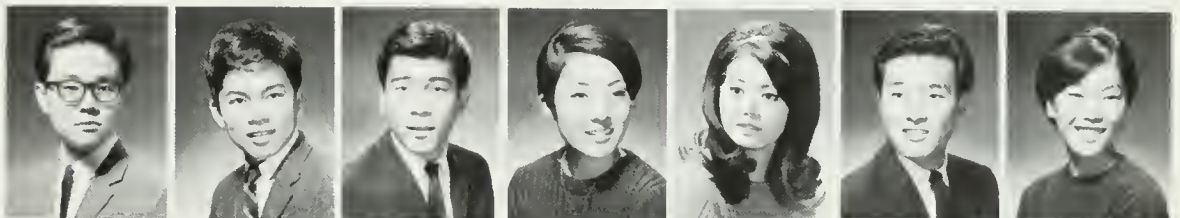

Kay Funakoshi
Cathy Fukui
Carolyn Gee
Merilynne Hamano
Larry Higashi
Kathy Hiramatsu
Barbara Hirashima

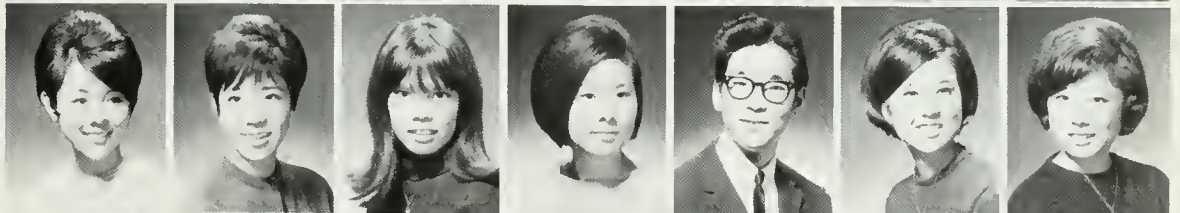

Howard Hiyoshida
Ann Honda
Namy Iijima
Richard Iizuka
June Ikemoto
Marsha Inana
Ronald Inouye

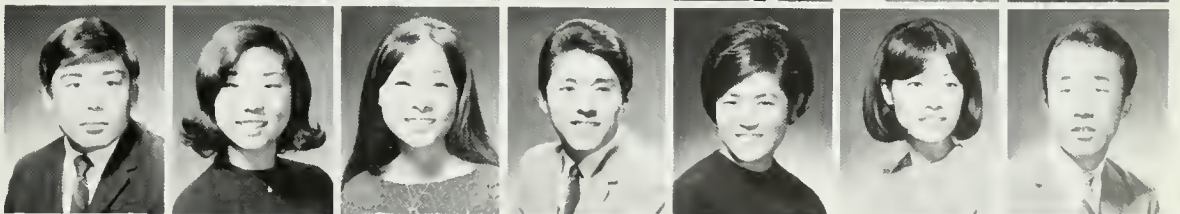

Ivy Iwashita
Dorie Iwata
Joanne Izumo
Phil Jenkin
Eva Jew
Jeannie Joe
Dianne Jue





Tom Kaizuka
Janice Kamiya
Kim Kamoto
Patti Kamoto
Joyce Kawahata



Steve Kawata
Pat Kitagawa
Peggy Kobayashi
Sachi Kodama
Patty Kokubun

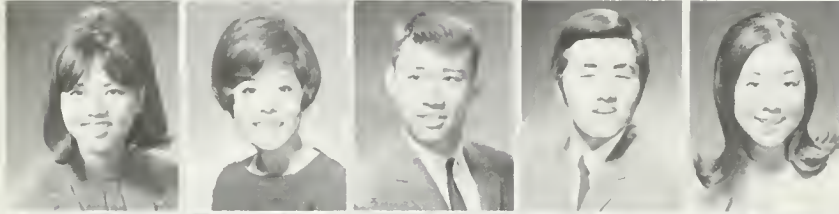

Mary Ann Kurashita
Cynthia Lew
Treis Lum
Harry Manaka
Judy Maruyama



Terry Matsumoto
Matt Matsushita
Priscilla Mio
Beverly Miyamoto
Barbara Mizuno

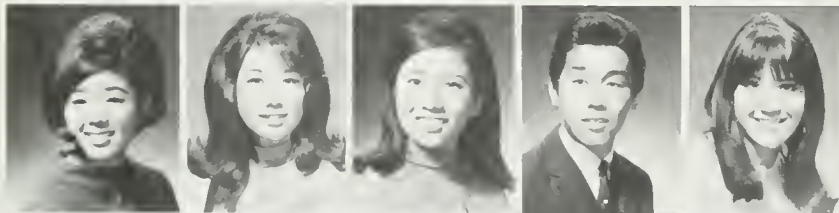

Jane Morihara
Diane Murakami
Keiko Murata
Ben Nagano
Nancy Nakaji

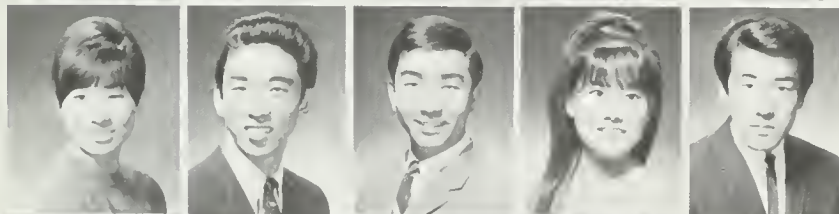

Karen Nakajima
Ray Nakatani
Glenn Nakayama
Janice Nakayama
Hiro Nishi

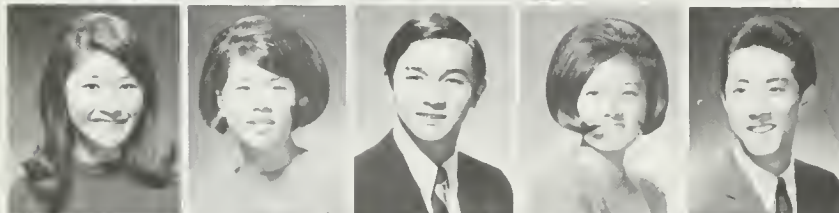

Joyce Nishinaga
Joan Nozaki
Alan Ohashi
Peggy Oka
Martin Okabe

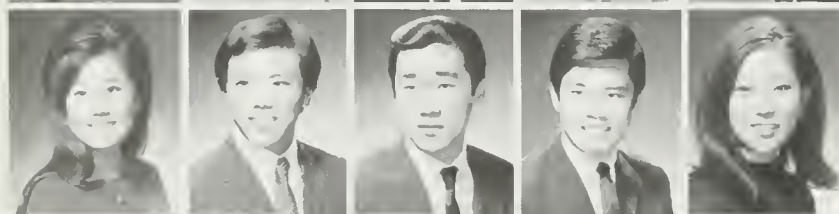

Beverly Okamoto
James Okazaki
Dennis Onoda
Tad Oshita
Candy Ota

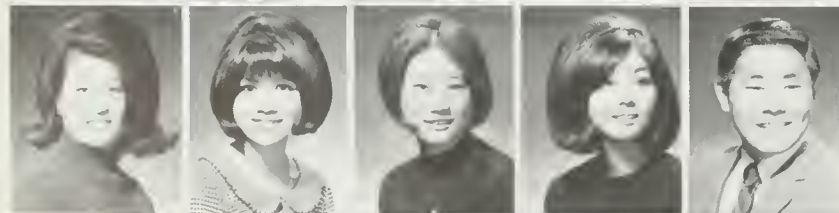

Kathy Owashi
Shirley Quong
Candi Saito
Carolyn Saito
Steve Sato

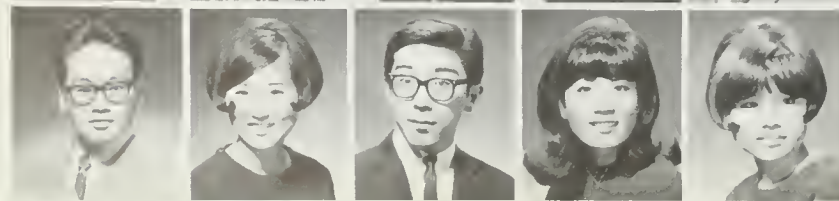

Deane Satow
Denise Senzaki
Douglas Sera
Susan Shimizu
Laura Shiozaki



Judy Shiozawa
 Steve Takaya
 Diane Takenaga
 Conrad Tamanaha
 Karen Taniguchi
 Grace Tanihara

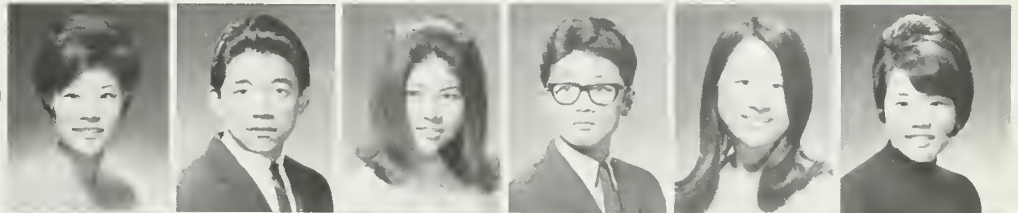

Thalia Taumae
 Kathy Tokirio
 Coleen Towata
 Ron Toyama
 Joan Uchida
 Mary Ung

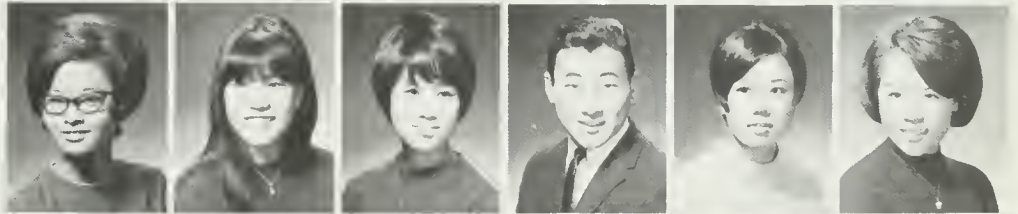

Naomi Uyeda
 Mary Uyematsu
 Nancy Uyemura
 Diane Watanabe
 Ron Watanabe
 Shig Watanabe



Annette Wong
 Ronald Yagi
 Sam Yamokishi
 Linda Yamasaki
 Susan Yanaga
 Howard Yata

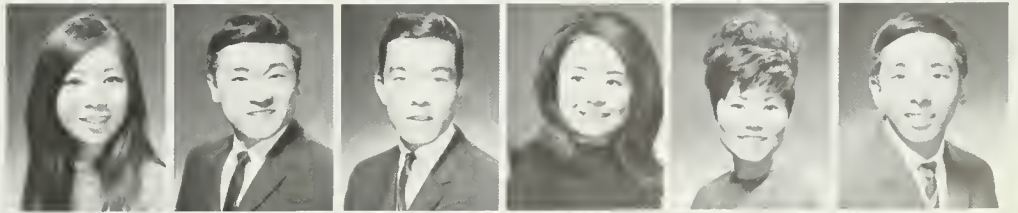

Helen Yee
 Jacqueline Yip
 Dennis Yonemura
 Beverly Yorimoto
 Wayne Yoshizaki
 Bill Zaima



Omega Sigma Tau

Omega Sigma Tau, a service and social organization, was new to the UCLA campus this year. Under President Dennis Onode, the Omegas participated in Homecoming by helping the Nisei Bruin Club with their float. In addition to various service projects, members enjoyed a successful New Year's Party and participated in Mardi Gras. Other officers included First Vice President Gilbert Nishimura, Second Vice President Ron Watanabe, Recording Secretary Jake Watanabe, Treasurer Tad Oshita, Corresponding Secretary Ron Toyama, and Parliamentarian Wayne Yoshizaki.

Bob Fujii
Larry Higashi
Howard Hiyoshida
Ronald Inouye
Richard Izuka
Tom Kaizuka

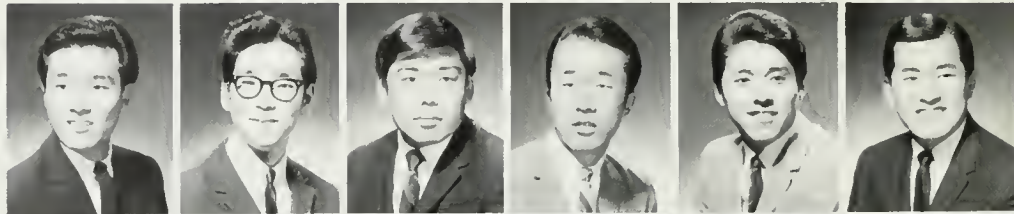

Steve Kawata
Matt Matsushita
Ben Nagano
Ray Nakatani
Hiro Nishi
Martin Okabe

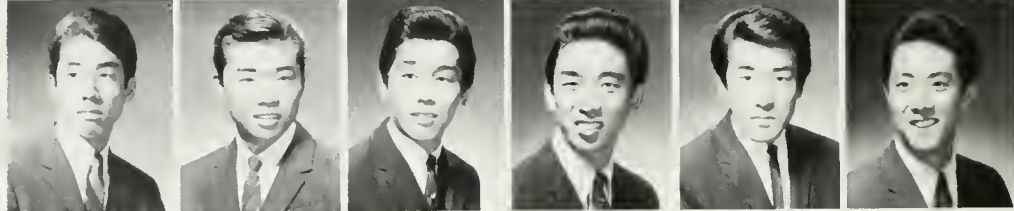

James Okazaki
Dennis Onoda
Tad Oshita
Steve Sato
Steve Takaya
Conrad Tamanaka

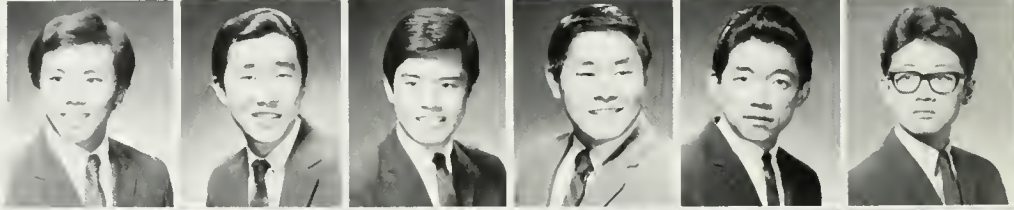

Ron Toyama
Ron Watanabe
Shig Watanabe
Ronald Yagi
Dennis Yonemura
Wayne Yoshizaki

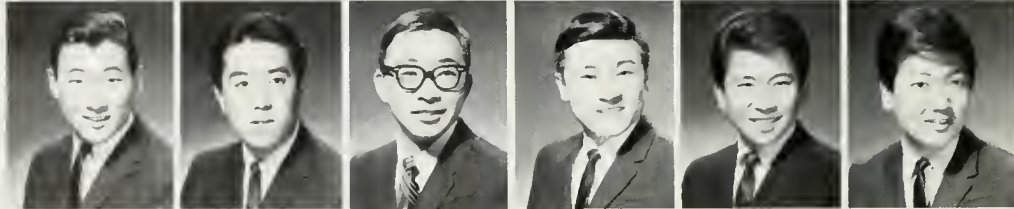



VIPS's at the Phrateres Pledge Tea: Linda Kaplan—secretary, Carole Lovinger—advisor, Dean Stark—dean of women, Mrs. Chilstran—Prateres grand national president, Barbara Honig—pledge mom.

Phrateres

"Famous For Friendliness" — that's Phrateres! Open to any interested UCLA coed, Phrateres offers all the varied activities, hard work and unlimited fun of a service and social sorority, plus Big Brothers. Want proof? . . .

For Homecoming, "Yesterday, Today, and Tomorrow," Phrateres with Alpha Phi Omega built the Queen's Float. Phrateres sold pizza at Mardi Gras, entered Spring Sing, hosted at Monte Carlo Night, lent a helping hand to the Spastic Children's Foundation and the Wayward Girls' Home

But that's not all! Phrateres served pancakes to their fathers at the Father-Daughter Breakfast, held a Mother-Daughter Tea, had an Initiation-Dinner Dance at the Santa Ynez Inn, organized a theater party to see "Alfie," sold Swap-A-Pops, and held exchanges. So . . .

"Fun and Activities" — that's Phrateres, too!

Phrateres work with Alpha Phi Omega on Queen's Float for Homecoming.



Mary Bumb
Beverly Bushner
Roberta Cohen
Judy Coyne



Denise Deets
Gail Feverlicht
Mary Ghesquiere
Ellen Gold



Jo Ann Goodman
Patricia Gordon
Brenda Harvey
Betty Hom



Barbara Honig
Linda Kaplan
Linda Klein
Cathy Lacoste



Sandy Lesner
Lisa Magnet
Marjorie Miller
Laura Newman

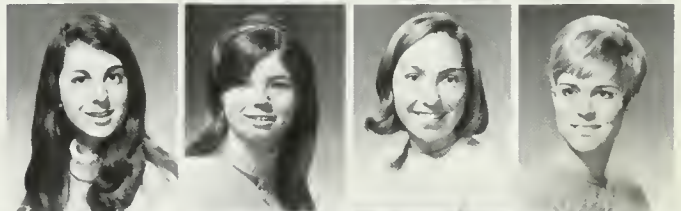

Esther Radom
Tobi Schechner
Paula Skale
Cindy Smith



Marilynne Springer
Becky Walton



Prytaneans

April Anson
Anita Ares
Bobbe Bramson
Shari Butler
Sue Chanter
Gayle Garside



Sandy Glauser
Fay Gormly
Sylvia Gutierrez
Leslie Harbottle
Laurie Harris
Linda Hendrix



Janis Irvine
Shelly Leftgoff
Kathy MacKay
Carole Marissael
Vera Micic
Valerie Oleon

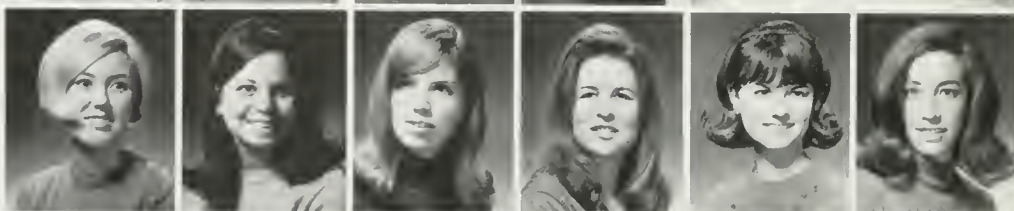

Paula Pfaff
Gale Philips
Rosalee Sass
Diana Stenen
Diana Tonsich
Lisa Victor



Ronni Wienir
Joan Williams
Carol Winters
Judy Wood
Claire Woodson
Debby Zarate

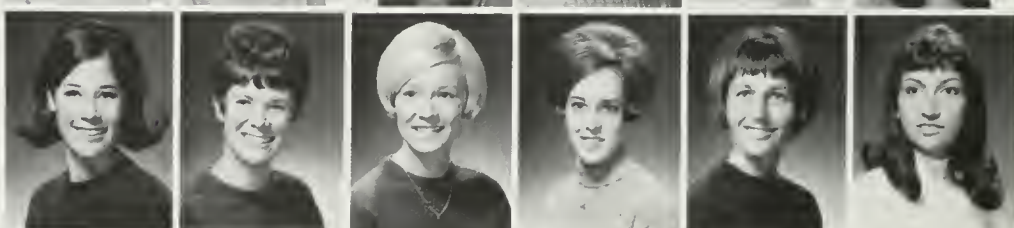

Membership in Prytanean is given to upper division women who have contributed distinguished service to the University. As an upper division honorary, Prytanean tries to promote faculty-student relations. This year, members enjoyed a successful Annual Dinner for Outstanding Professors. Prytanean joins the Alumne Chapter every year to make Christmas stockings for the children at the UCLA Medical Center as a philanthropy project.

The officers for 1968 include: President Anita Ares, First Vice-President Jana Pantazelos, Second Vice-President Gale Philips, Corresponding Secretary Leslie Harbottle, Recording Secretary Terrell Clark and Treasurer Joan Williams.

Patricia Akahoshi
Linda Bosely
Debbie Boughn
Marla Brown
Phyllis Cascade



Julie Cinque
Kathy Decker
Anna Drumlewicz
Emily Gellman
Kathy Goble



Suzanne Halpert
Hallie Herman
Karen Kalstrom
Chris Larkin

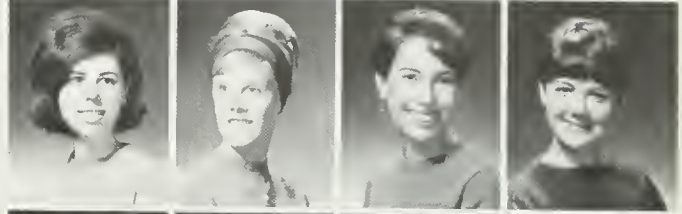

Melanie Linder
Vicky Lyon
Laura McAvoy
Paula Pfaff



Carole Rand
Wendy Roellick
Cindy Rubin
Kay Rustand

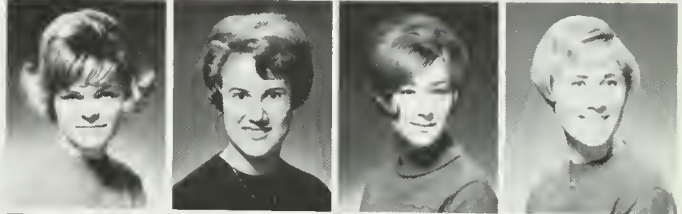

Barbara Staley
Linda Woestemeyer
Rosemary Wright
Debby Zarate

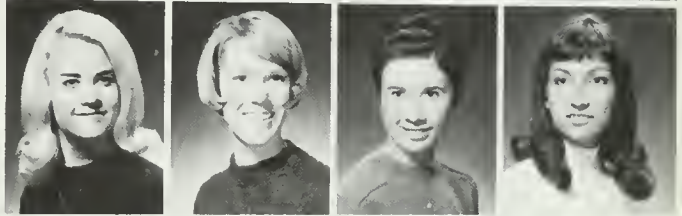

Sabers

Sabers, the women's auxiliary to the Army ROTC, is a social and service organization dedicated to promoting the ideals and ambitions of the Army. Serving as hostesses as well as observers of tactical problems, Sabers also hold various social activities with the Brigade, such as the Military Ball for which the Army Queen is chosen. Sabers contributes money to an orphanage in South Vietnam and works annually for the Blood Drive with the Red Cross. The newly-formed women's rifle team has competed and placed in several matches. The spirit and enthusiasm of its members and cadets in the Brigade make Sabers an active and proud organization.

General Richardson (commander, U.S. 6th Army, now retired) addressing the Sabers on the drill field.



Rally Committee

Last year Rally Committee put in over 9,000 man hours to produce 7 halftime performances at football games. In addition to organizing and directing the rooting section in these presentations, Rally Committee also plans campus spirit rallies, sells spirit buttons, handles the powerful airhorns at football games, and is charged with the safekeeping of the large UCLA banner.

UCLA has gained national recognition for its skillful and original animated card stunts. Among those especially noted are UCLA's unique teletype and evening flashlight stunts. Rally Committee owes its successful season to Chairman, Jim Rowlands, Vice-Chairman, Dana Gurnee, Head Artist, Mark Nielsen, and Secretaries, Harriet De Louise and Linda Leon.



Joe Balasco
Bruno Bornino
Harriet De Louise
Kathy Duehren



Rona Dworsky
Mary Feeley
Marilyn Goshman
Gloria Gutierrez

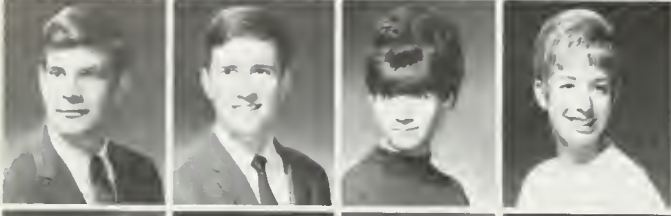

Tim Haldeman
Richard Impett
Lucille Jigamian
Maureen Karlin

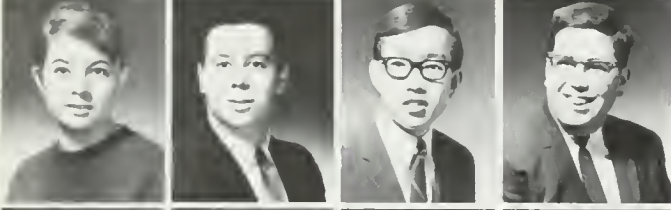

Mimi Kelley
Hal Kurz
Jerry Lee
Howard Levy

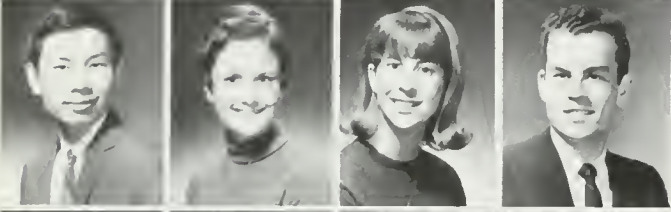

Henry Lew
Terry Markowitz
Janet Martello
Richard McGrath



Janet McMillan
Linda Melanie
Gay Miller
Veronica Miller

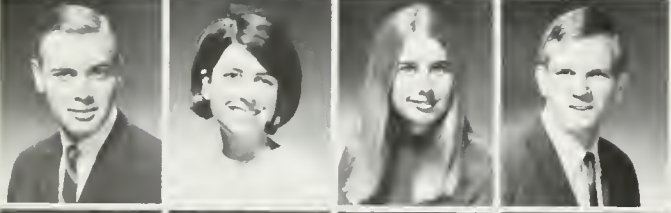

Mark Nielson
Carol Olmert
Cynthia Osborne
Jim Parks



Mike Patonal
Jane Privaloff
La Vern Porche
Joan Ramen



Jim Rowlands
Leslie Sternhill
Louise Strauss
Robert Takasaki

Gordon Ting
Nora Titus
Lanai Torkelson
Sue Wildman



Jeb Woodhouse
Judy Yarmus
Noel Yslas



(left to right) Mark Nielson—head artist, Dana Gurnee—vice chairman, Linda Leon—social secretary, Jim Rowlands—chairman, Harriet DeLouise—executive secretary, Jim Bow—section supervisor.





Chris Ackema
 Karen Anderson
 Missy Anderson
 Carol Blaylock
 Ann Brooks
 Terryl Carillo

Susan Cifranic
 Carolyn Crawford
 Sue Day
 Christine DeAinza
 Maureen Eastwood
 Dolly Englert

Janet Gaudin
 Kathy Griffiths
 Patti Gunter
 Jan Harbaugh
 Linda Hubbard
 Jacquelyn Jesse

Front row: Sue Rossi-rush chairman, Carolyn Kaiser-vice president, Genie Taylor-secretary, Analee Wulfkle. Back row: Ann Brooks-social chairman, Nancy McLaren-president, Margo Parmenter-publicity.

Shell and Oar



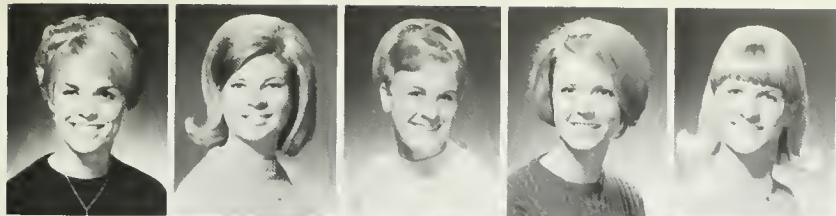

Sue Jesse
Carolyn Kaiser
Nancy Kaupp
Mary Jane Martin
Hillary Maveety

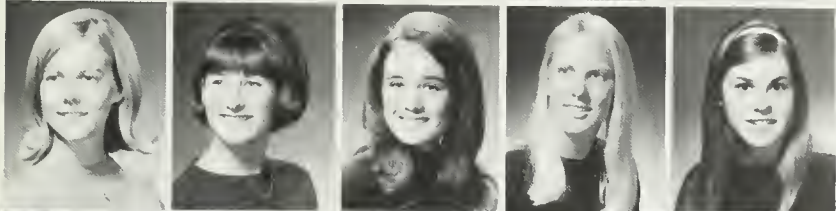

Nancy McLaren
Kathy McWaid
Michele Movius
Patty Mulford
Patsy Mulvey



Cindy Murray
Cherri Myers
Nancy Nakaji
Debby Olsen
Margo Parmenter



Suzanne Pulsifer
Kristi Rasmussen
Denise Ray
Heddy Richter
Linda Robinson



Linda Rodriguez
Sue Rossi
Carol Schottland
Kandi Shand
Kathy Sherreitt

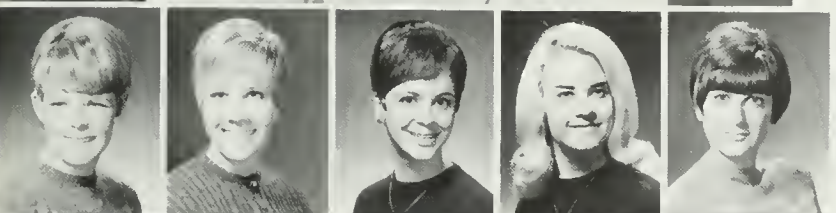

Janet Sieg
Donna Smart
Kimberley Smith
Barbara Staley
Linda Steinberg

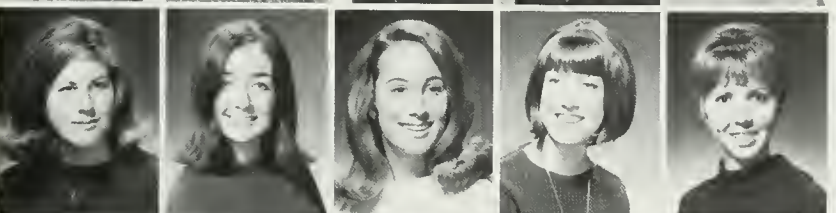

Lee Strauss
Gene Taylor
Helen Thomas
Ellen Turner
Marlene Urner



Susan Winslow
Annette Woodling
Janelle Yancey
Debby Zarate
Jody Zeimer

Sophomore Sweethearts has lived up to its name this year. There are fifty sophomore girls, dressed in burgundy, and ready to serve UCLA, hostessing at such university functions as Monte Carlo Nite, high school group tours, Mardi Gras, and Journalism Day. With equal enthusiasm, the girls support UCLA's No. 1 water polo team and swim team.

This year, Sweethearts have had many major philanthropy projects, including a Valentine's Day Party in Pediatrics Ward at UCLA, a Christmas Party at Westminster's Children Center, and a successful candy sale. Also a highlight in this year's activities was the presentation of the annual Spring Sing trophy for the most original group.

Sophomore Sweethearts

Glenda Aaron
Vicki Bartlett
Constance Blair
Bonnie Blomberg
Catherine Chapman
Sheila Clark
Joyce Dasilva



Linda Davis
Louise Egly
Sandi Essen
Connie Finch
Betty Flo
Carol Fraser
Mary Gora



Victoria Harris
Cindy Kent
Elana Kolom
Carol Liptz
Marlene Litvak
Kathy Macias
Denise Mathey



Helen McCullough
Judy Meisenheimer
Lolly Melnick
Annie Monk
Eleanor Mosauer
Nancy Nakaji
Cathy Nelson



Luann Overmyer
Pat Phillipps
Patty Pollak
Kathy Post
La Donna Reiner
Nancy Shapiro
Suzanne Simmler

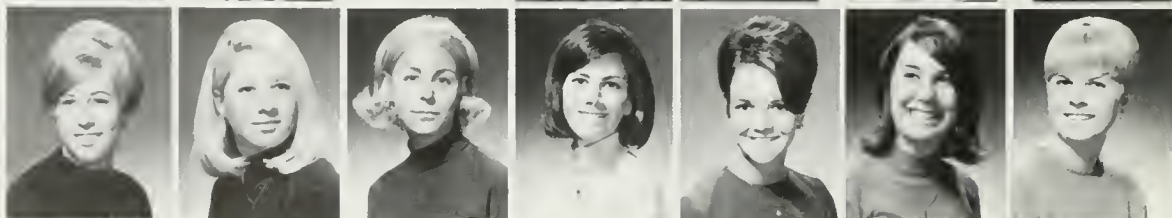



Sophomore Sweethearts are led by Vicki Harris, president, Christy Snyder, vice-president, Vicki Bartlett, secretary, Helen McCullough, membership secretary, Lee Meisenheimer, treasurer, Nancy Mozur, historian, Carol Dische, activities' chairman, Louise Egly, social chairman, Connie Henderson, sports' chairman, and Cheryl Vienna, philanthropy chairman.

Alison Singer
Christy Snyder
Kathy Stout



Mary Jane Stricklin
Jill Strom
Suzanne Thoman



Jan Thompson
Cheryl Vienna
Jeanne Wallace

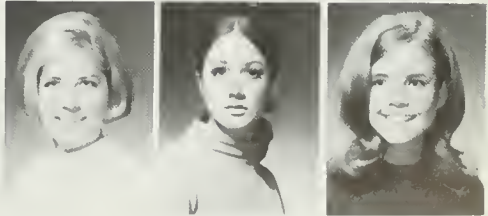

Spurs

Spurs . . . spirit, pep, unity, rep . . . is the sophomore women's national honorary. Selected on the basis of scholarship, leadership, and service, Spurs maintain an ideal of service to campus and community. Members participate in activities such as working as volunteers at the Jules Stein Eye Institute and coordinating the Faculty Women's Tea as well as many other outstanding service projects.



Jeanne Baker
Melody Bennett
Cheryl Burch
Nancy Chien
Martha Ellertson
Ernestine Forrest

Susan Garb
Linda Goldenberg
Patti Gunter
Caryn Hutsinpillar
Andrea Korkos
Jean Kronberg

Hillary Maveety
Evy McNitt
Annie Monk
Nancy Mozur
Mary Nastronero
Barbara Platt

Jeri Posner
Sherry Rose
Roberta Schultz
Teri Soeder
Adrienne Stanton
Analee Wulfkuhle



Theta Kappa Phi

Theta Kappa Phi, a service-social sorority, participates in a variety of school and community projects. On campus they sponsor an annual Victory Dance after the UCLA-USC game, help raise funds for Uni-Camp, and boast the best Mardi Gras food booth award for the past two years. During the summer they are active in the Nisei Week festivities.

Heading the '67-'68 cabinet was senior Joan Uchida. She was assisted by service vice-president Sharon Goya and pledge mistress Marsha Inana.

Front row: Helen Yee, Beverly Okamoto, Brenda Uyemura, Barbara Mizuno, Mary Uyematsu, Janice Kamiya, Marilynne Hamano, Cynthia Lew, Kathy Tokirio. Back row: Annette Wong, Dorie Iwata, Nancy Fujihiro, Beverly Miyamoto, Namy Iijima, Kathy Hiramatsu, Jeanne Tashima, Denise Senzaki, Mary Ann Kurashita, Linda Yamasaki, Diana Takenaga, Priscilla Mio.

Front row: Joan Nozaki, Colleen Towata, Janice Nakayama, Sharon Goya, Joan Uchida—president, Marsha Inana, Judy Hamasaka, Barbara Hirashima, Amy Uyematsu. Back row: Susan Yanaga, Diane Murakami, Sandi Iwataki, Karen Ito, Kathleen Furumura, Kathy Owashi, Frances Ung, Julia Kawabata, Evelyn Nowaki, Peggy Oka, Gwen Tsuruda.





living groups

living groups

living gro



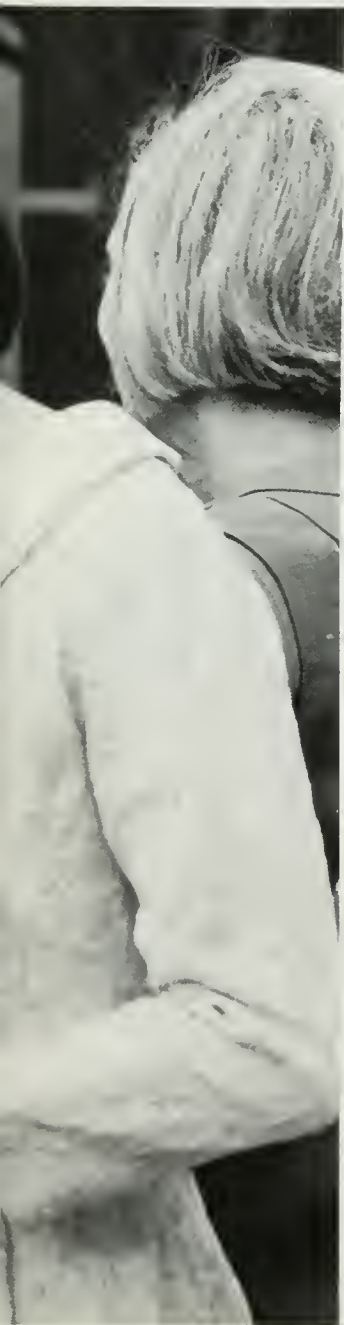

It all began in such a hurry.

The year began early if you went through rush. Long before even Registration the girls moved into Weyburn attempting to prepare for the agonizing week. Each day the number of invitations decreased, and so did the number of girls going through. But finally after the tense waiting you were in, if you made it all the way to pledging, and the situation began to relax. No more hats and teacups. You began to see your sisters as they really are, without the put-on smiles and the ridiculous songs that often remind one of soap advertisements. If only Rush could give an accurate picture of sorority life.

Panhellenic

Panhellenic, an organization of UCLA's twenty-one national sororities, is composed of the President and Rush Chairman of each individual sorority. The rules and regulations formed by this council govern such aspects of sorority life as the intricate rushing system and pledge programs. It is devoted to maintaining high educational, cultural and social standards.



This year, the success of the organization was quite evident in its sponsorship of Greek Week and the joint Panhellenic-IFC collection of \$5,000 in scholarships for the underprivileged. This money raised through Greek Week activities brings the joint scholarship fund to \$25,000.

In addition, Panhellenic conducted a Fall Workshop aimed at discussing problems common to all sororities such as rush procedures, membership equalization, and pledge training. The Winter quarter was highlighted by a joint luncheon retreat with the Interfraternity Council at which chapter officers were honored guests. This provided an opportunity to increase the already growing spirit of cooperation between Panhellenic and IFC.

Acting as official hostesses of UCLA, Panhellenic has entertained such prominent personalities as Rod Serling and provided classroom space in sorority houses for the Experimental College.



Seated: Marsha Frausel, Jackie Winer, Karen Olson, Diane Barry, Sue Chanter, Barbara Manheimer, Leslie Sternhill, Sheila Mann, Paula Pfaff. Standing: Melanie Taylor, Ellen Marston, Paula Porter, Lynn Morris, Cheri Co-

cagne, Sylvia Gutierrez, Sue Rossi, Gale Philips, Donna Higgins, Karen Keys, Pam Cressey, Robin Collins, Linda Harrer, Linda Kelly, Colleen Hughes, Stephanie Carr, Robin Steinhardt, Carol Monsanto.

Alpha Chi Omega

After staging the most successful Rush on the Row, Alpha Chi Omega went into hibernation, coming out only for beer busts, exchanges, campus activities, and occasionally classes. A Chi O's did not participate in the VDC, the Dow Chemical Protest, or the wrestling team, but no other organization escaped the red and green. The year wouldn't have been complete without . . .

The Winter Formal which was voted Great Sorority Party of the Year, the post-Formal football game in the upstairs hall being even more fun . . . The Tree Trim Party, again a smashed success as we got into the Christmas spirit with some very good egg nog. This event was highlighted by the appearance of three grubby ATO's who left without the tree this year . . . The annual Luau, which was again visited by the Great Pineapple Chief who came to do a little cutting up.

The Pledge Class invited the actives to spend Saturday Night at the Movies. 120 Bonnies and Clydes? . . . They also provided dinner for the actives, due to an unfortunate bet . . . The Toad of the Week Contest was revived because of the quality of fraternity men on campus . . . The Pink, Blue, and Green called a truce after the disappearance of the Oatmeal Kid . . . Mark Eden was named honorary Big Lyre for his efforts to round out the house . . . And as we close, Carolyn has finally passed her candle.



BARBARA HANOUSEK

Cheryl Armelli
Janet Baker
Vicki Bartlett
Elizabeth Bogomez
Ann Brooks
Anita Brown



Patricia Brown
Barbara Burnett
Jody Carpenter
Susan Carroll
Nancy Cherney
Dianne Chiary

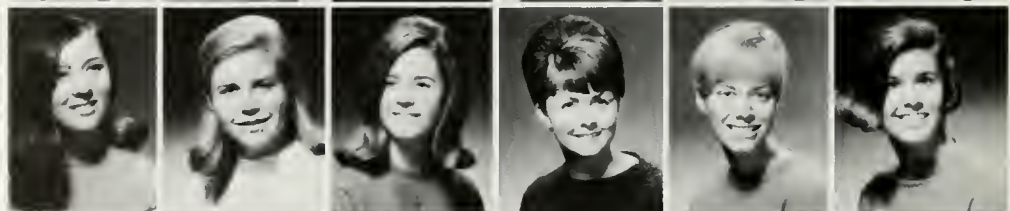

Kathryn Christians
Becky Christner
Nancy Clark
Carolyn Cox
Lynn Cummings
Christine DeAinza





Maureen Eastwood
 Kathy Erwood
 Sandra Essen
 Martha Finley
 Julie Fix
 Carole Francis
 Cathy Graf

Sandee Gruner
 Kathy Grzesik
 Barbara Hanouser
 Carol Hornish
 Sarah Kinsman
 Jean Koerper
 Lora Krotz

Kathryn Kuhl
 Sue Leishman
 Vicki Lewis
 Nancy Lewis
 Nancy Losey
 Valerie Marlowe
 Laura Martin

Myrna McCallister
 Helen McCullough
 Patricia Mingus
 Susan Moore
 Susan Morton
 Michele Movius
 Susan Oblinger

Deborah Parker
 Kathleen Perrine
 Christy Samuelson
 Melody Schallon
 Leanne Schettler
 Mary Lou Simpson
 Betty Spatz

Kathleen Steele
 Sherril Swan
 Pam Ward
 Terri Williams
 Tomi Williams
 Charmaine Witus
 Barbara Younger



Alpha Delta Chi

Alpha Delta Chi started its year with a Rush of events including a Mother and Daughter Tea and a Candy Making Party. To work off those additional calories, we played an exciting and strenuous round of golf. The Alpha Delta Chi and Alpha Gama Omega chapters from the Southland retreated to the woods for a weekend of fun and fellowship. Other activities of the year included a workday with Teen Challenge; two luncheons with fashion shows, one to celebrate the founding of the sorority and another with the alumni; fraternity exchanges; "Little Kids" pledge party, which brought out the youth in all of us; a project to help World Vision in sending things of use to the people in Viet Nam; and our formal initiation banquet.



JEAN TRAUTWEIN

Patricia Anderson
Ann Bigelow
Joan Brizendine
Patricia Campbell
Carol Ferguson
Sylvia Gardner
Marie Gertsen



Dee Ana Geortzen
Annelle Jessen
Glenda Kenamer
Linda Kenamer
Emily Lowe
Lily Lowe
Barbara McCormick



Kathi McKee
Virginia Mateo
Claudia Norby
Marda Quon
Judy Reeves
Linda Russell
Nancy Sanders



Kathy Sisel
Kelleen Smith
Adrienne Stribley
Sharon Svendson
Jaquie Tomke
Jeanne Trautwein
Patricia Welles



Diane Wickersham
Gayle Whitmer
Elaine Yee
Carol Zuck





Penny Anderson
Cheryl Baker
Jean Baughn
Marilynn Benedict
Jan Berkness
Ruth Anne Berkness
Dolly Englert

Helen Forkner
Barbara Franklin
Bonnie Garton
Venita Herman
Hallie Herndon
Linda Johnson
Carolyn Kaiser

Pat Kasababian
Linda Kelly
Maxine Klein
Jean Kurz
Cheryl Mitchem
Wendy Nelson
Christine Philp

Sally Seidenthal
Linda Smith
Laurel Wortman
Sherry Young

Sigma Kappa

The year began, as always, with a hectic Rush and a great new Pledge Class.

Following the three sides of the Sigma Kappa triangle, we filled the year socially, spiritually, and academically.

Socially, we were busy around campus as never before. We were active in Anchors, Sabers, Shell and Oar, Alpha Lambda Delta, Masonic Club, Mardi Gras, and Homecoming, where our tortoise, Herman, ran off with the S(peediest) L(egs) O(f) W(estwood) trophy in the Great Turtle Race. Our fourteen fraternity Little Sisters, exchanges, coed intramurals, a Pledge-Active Hayride, and another successful Violet Ball ended up with seven more Monday night candle passings in the Fall.

On the spiritual side of the triangle we worked with underprivileged children in Hawthorne and donated to our National philanthropy, the Maine Seacoast Mission, as well as working for Uni-Camp. Striving to strengthen our bond of sisterhood, we took our Pledges on a woodsey retreat, and hosted our Long Beach and San Diego State sisters and our Los Angeles alumnae at a Founders' Day brunch.

Academically, we had a Faculty Dinner to meet our profs on a personal basis - but we had to go to class anyway. We made our grades and stayed near the top of the G.P.A. list.



LINDA SMITH

Alpha Delta Pi

This year Alpha Delta Pi again proved itself outstanding in all aspects of campus life. Organizations such as Bruin Belles, Sophomore Sweethearts, Spurs, Fashion Board, Tutorial Project, Uni-Camp, and various fraternity Little Sister groups all had enthusiastic ADPi's as members. We are especially proud of Ginny Stahl, this year's Chairman of Spring Sing, whose past work in Bruin Belles and on Homecoming, Mardi Gras, and Spring Sing Executive Committees has won her a nomination to Who's Who in American Colleges and UCLA's Outstanding Senior award.

It was also a "fun" year socially, with exchanges and parties, highlighted by the traditional Diamond Ball held at the beautiful La Venta Inn in Palos Verdes honoring our new initiates.

Most important of all, the well-known "mansion on the hill" continued to be more than just an active sorority, but rather a real home for the most spirited and friendly girls on the row.



MARSHA FRAUSEL





Anne Acton
Paula Benford
Melody Bennett
Edie Biesheuvel



Brooke Bower
Gloria Cervenak
Josie Chan
Alice Churukian



Nancy Cook
Mary Cowett
Jill Cunningham
Patti Daugherty



Sheri Dederian
Janis Findlay
Sandy Finkelman
Marsha Frausel



Linda Glassman
Sharon Johnson
Vicki Kronick
Donna La Hue



Patti Levine
Bonnie McClung
Ginny Martin
Pat Mooney

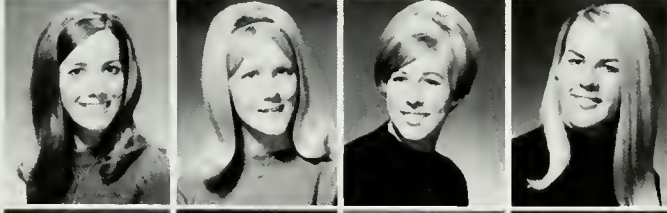

Evie Natrass
Jeri Ohlsson
Luann Overmeyer
Cathy Pertuit



Linda Rasak
Arlene Rebrovich
La Donna Reiner
Pam Rettberg



Connie Ross
Ginny Stahl
Melanie Taylor
Janis Van Buskirk

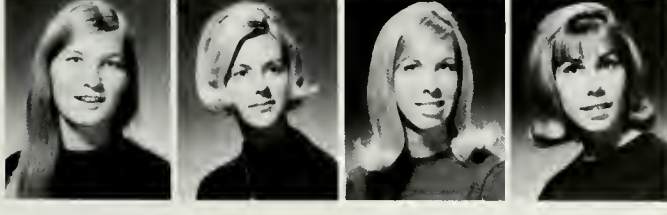

Pat Ware
Jeannie Watts
Christy Williams
Alice Yosgott

Alpha Epsilon Phi

Alpha Epsilon Phi's social and campus activities were brought into full swing this year with the addition of seventeen new faces. The new school year also saw the initiation of last spring's pledge class.

Active on campus were Doreen Adelstein, junior finalist for Homecoming; Rosalee Sass, Cultural Affairs Commissioner; Laurie Holland, Freshman Council Executive Secretary; Gloria Blonsky, AEPi calendar girl, and Jackie Blatt, Sigma Nu Princess. Phi's also participated in Bruin Belles, Sophomore Sweethearts, Bruinettes, Communications Board, Prytaneans and Fashion Board.

A beautiful pledge formal, dinner and dance, was held at the Monsigneur Room of the Hilton Hotel. Our philanthropic project was held for the Well Baby Clinic. Funds were raised by giving a Theatre Party.

Zowie! We are pleased to see that a certain social Berrier vanished as fast as the white mice. This could be the start of something rich!



ALEXIS SCOTT

Doreen Adelstein
Diane Adler
Judy Beer
Carol Bernson
Jackie Blatt
Gloria Blonsky
Harriet Braiker



Ronda Brown
Shari Butler
Rosalyn Fraider
Linda Friedman
Sue Friedman
Alice Friss
Laurie Glass



Dale Goldman
Joanne Golden
Judy Golum
Jill Goodman
Jill Greenberg
Leslie Gusinow
Minah Harris



Besslyn Hockman
Laurie Holland
Jill Jubelier
Cindy Kent
Jean Kronberg
Nancy Loboschin
Linda Lee



Shelley Leftgoff
Sharon Lehtman





Karen Levey
 Jody Kitow
 Marlene Litvak
 Karen Mack
 Lolly Melnick
 Ellen Miller
 Gay Miller

Sandra Mitchell
 Carol Newberger
 Jill Noskin
 Marsha Noskin
 Jane Pearlman
 Patricia Pessin
 Pat Phillipps

Tallulah Reed
 Pat Robinson
 Rochelle Rosenstock
 Tessa Sacks
 Rosalie Sass
 Barbara Schwartz
 Beth Shulman

Lexy Scott
 Melinda Small
 Jill Strom
 Heidi Weisbaum
 Beryl Weiss
 Dianne Weiss
 Ronnie Wienir

Alpha Gamma Delta

1967-68 was an active year for Alpha Gamma Delta, starting with a pledge-active retreat at the San Moritz Club to prepare for the quarter system and to forget what stop week wasn't. We started the year with 27 new and enthusiastic pledges who "surprised" the actives with a successful (?) ditch and repented with the pledge-active Shipwreck Party where the ship really did go down in the pool by accident (?).

"Flower Power" or Jersey 13 added another trophy to our collection as the Alpha Gam-Zeta Psi float won Most Beautiful in the Home coming Parade.

Alpha Gams were very busy on campus with quota membership in all branches of the service: Anchors, Angel Flight, Sabers, and Little Sister Organizations; and active participation in such events as Bruin Belles, Sophomore Sweethearts, Spurs, Chimes and Shell and Oar.

Exchange students in France, Norway, Mexico and Hawaii (?) and Peace Corps volunteers in Samoa added to the cultural interests of the house. We also had a record six people on the Dean's List and even a member on the Mademoiselle Fashion Board!

Other events crowded into the social calendar included our spring formal at the Beverly Hilton, a Christmas Party and Family Night Dinner, Mardi Gras, exchanges and a super fast turtle.



COLLEEN HUGHES

Susan Balding
Barbara Becker
Mary Ann Belbusti
Bonnie Berke
Susan Bertrand
Susan Blackwell
Ellie Booth



Linda Bosely
Deborah Boughn
Charlene Burr
Suzanne Burr
Stephanie Carr
Nancy Chooljian
Sue Coady



Nancy Core
Terry Crawford
Kathy Decker
Carole de Vries
Anne Duncan
Linda Eaves
Susan Fischer





Christine Frettum
Janice Furey
Jane George
Jo Dean George
Kathy Goble
Colleen Hughes
Holly Hutchins

Karen Jackson
Karen Kalstrom
Joyce Lew
Laura McAvoy
Mary McGoey
Marygrace Miller
Debbie Mills

Linda Mitchell
Judy Morehouse
Joanne Pashalides
Taffy Patton
Susan Roche
Barbara Russell
Kay Rustad

Nikki Jo Sanders
Christie Savage
Linda Shambaugh
Mary Stein
Carol Stewart
Shirley Strachan
Sue Strong

Linda Thole
Lucinda Travis
Barbara Veile
Emily Wendt
Rosemary Wright
Joanna Zamberlin



Alpha Omicron Pi

AOPi's 1967-8 began with a bang at the annual retreat held this year at Lake Arrowhead and progressed through a calendar star-studded by parties that ranged from a gala formal initiation ball in January to a come-as-you-were ship-wreck party in May. We try to blend participation in school activities with our study and sorority unity. AOPi's can be found active in school functions such as Homecoming and organizations such as Anchors, Shell and Oar, and Mortar Board. But, too, friendship is strong and some of the most enjoyable times of the year can be a warm-night gathering around the patio fireplace for roasted marshmallows and folk songs. We also like to include our families in our activities, so in November we introduced our pledges' families to AOPi with a family dinner.

This year also, with the Arthritis Foundation as our new national philanthropy, we began a program of helping at Foundation centers by viewing a film on arthritis. Since arthritis strikes many college women we are happy to be able to serve in this way. Thus this has been both an enjoyable and worthwhile year for us and we are looking forward to an even better 1968-9.



LYNN MORRIS

Pat Adrian
Beryl Arbit
Janice Bagge
Cathy Bauch
Janis Coleman
Carol Gladden
Virginia Haynie



Rose Mary Kimble
Linda Kitching
Marilyn Kruse
Margie Lehr
Shiela Leventhal
Mary Ellen Lopez
Terri McConnell



Gerrie Maloof
Valerie Marin
Janice Mitchell
Lynn Morris
Jean Murphy
Nadenia Newkirk
Kathy Perrin



Pat Rivard
Kathleen Roth
Kemary Sitterley
Marnie Snow
Carol Stich
Lee Strauss
Betty Jane Stuppy



Marry Watters
Bonnie Whitley
Susan Winslow
Carol Wohl
Jody Zeimer





Alpha Phi

The sisters of Alpha Phi were active on campus this year, as they say in yearbooks. We had our share of Bruin Belles, Mortar Boards, Prytaneans, Chimes, Spurs, Sophomore Sweethearts, Bruinettes, Little Sisters, Anchors, Angel Flights, Shell and Oars – not to mention princesses (Blue Key, Lambda Chi, Theta Delt) and a Partridge in a Pear Tree. The Homecoming float we built with the Delta Sig's won the "First Place, Humorous" trophy. We didn't deny the value of these activities, but neither did we let ourselves yawn in the sleepy security which is often a product of the collegiate Land of Rah.

Life was outside. We found out about it and mixed ourselves up in it. We watched newscasts and argued. The front page beat "Dear Abby" in gross popularity at the breakfast table. We invited professors to dinner and listened to them (talk, not eat). We didn't perform in the Placement center extravaganza, but our pledges made Thanksgiving decorations for those who were dining at the Veteran's Administration that day. All of us knocked on plenty of doors, collecting for the Heart Fund. Nine Alpha Phi's read text books to blind students. Individual girls have involved the house in their endeavors: UCLA's Tutorial Project, Holiday Happiness, working with neurologically handicapped and mentally retarded children.

It was a good year. We looked around and reacted.



Cindy Audino
Nancy Austin
Nancy Bailey
Sandy Bossert
Marilee Bowman
Sharon Brewster
Jen Brown

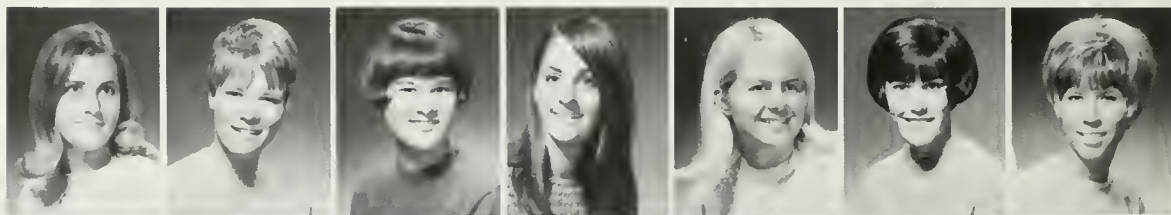

Joanne Campbell
Terrell Clark
Anita Dorney
Pat Fitzmorris
Betty Flo
Claudia Fredricksson
Sylvia Gutierrez



Judy Gwinn
Terry Hammond
Victoria Harris
Linda Hendrix
Chris Henry
Corliss Hitchcock
Ann Humphreys



Marty Ingles
Kathy Jerome
Nancy Kaupp
Kathy Kleinkauf
Leslie Landgreen
Jean LaTourette
Carol Leonetti





Sally Lobherr
Linda Lusk
Kathy Mader
Carmen Miller



Maureen Mosher
Mary Mudd
Terry Nowell
Margo Parmenter

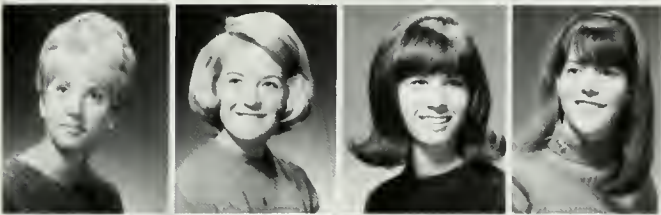

Isabella Perrin
Renee Peyton
Diana Rae
Carey Resch



Laurie Reynolds
Kathy Ritchey
Cherie Ritchie
Sue Rossi



Nikki Salet
Kandi Shand
Barbara Sheehan
Jenny Sheldon



Linda Smith
Joan Staniek
Christine Swartz
Jan Thompson



Gail Thoreson
Gayle Tollefson
Bena Torres
Patty Wells



Diane Wiemeyer
Analee Wulfkuhle



JEANNIE MOULTON

Alpha Xi Delta

Standing before 80 coeds gathered for the annual Alpha Xi Delta Scholarship Tea, Nola Stark, Dean of Women, announced that Alpha Xi had achieved the highest scholastic overall average ever attained by any social group in the history of the University of California. The Dean's comments included announcement of other scholastic honors ranging from a Phi Beta Kappa and six Regents Scholars to Mortar Board.

But "Fuzzies" certainly don't limit themselves to purely academic activities; they're in and out of everything on campus: Sabers, Shell and Oar, Angel Flight, Prytaneans, Phrateres, Daily Bruin staff and the Tutorial Project. Among their members are Little Sisters of many fraternities, an Army Queen and a "Dream Girl."

"Fuzzie" pledges got the '67-'68 year off to a great start with their Ditch with Zeta Psi - on a chartered yacht to Catalina no less. They were considerate enough to kidnap Social Chairman, Debby Zarate . . . in her nightgown. A few weeks later the pledge-active party - Cosa Nostra style, brought out all the gangsters and gun molls.

For Christmas, they put on a puppet show for an orphanage, written and directed by Diane Heene. The puppets were all handmade and operated by girls who had never tried puppetry before.

Alpha Xi's are individual and diversified; girls in the house range from five pre-med students to two art majors.

The 23 pledges climaxed their pledgship with a formal Initiation Dance at the Airport Marina Hotel.



PAULA PFAFF

Bonnie Baker
Marla Anne Brown
Sandra Card
Susan Carlson
Carolyn Conley
Janet Duvardo
Susan Joanne Edberg

Margaret Engesser
Janet Epps
Susan Fisher
Nancy Freeman
Jane Goodman
Nancy Hays
Diane Heene

Susan Iseli
Christine Larkin
Dianne Lewis
Melanie Linder
Darlene Lorenz
Vicky Lyon
Mary McFarland





Donna McIntyre
 Janet McMillan
 Nancy Miles
 Leslie Mirman
 Chris Murray
 Thora Lee Orzechowski
 Paula Pfaff

Wendy Marie Rickard
 Wendy Karen Roellick
 Sheila Rutledge
 Jean Marie Schaefer
 Carol Severy
 Mary Frances Shafer
 Barbara Sharon

Susan Shaw
 Kimberley Smith
 Joan Stevens
 Patricia Ann Thomas
 Paulette Wang
 Janet Weintraub
 Corinne Wilburne

Harriet Wilburne
 Debby Zarate

Joann Alford
Denyse Ames
Karen Andersen
Judy Armstrong
Sydnee Arth
Mary Beaubien
Sharon Boehmer



Pat Boileau
Kay Bradley
Teryl Carrillo
Sue Chanter
Bonnie Child
Kay Christensen
Kathy Collister

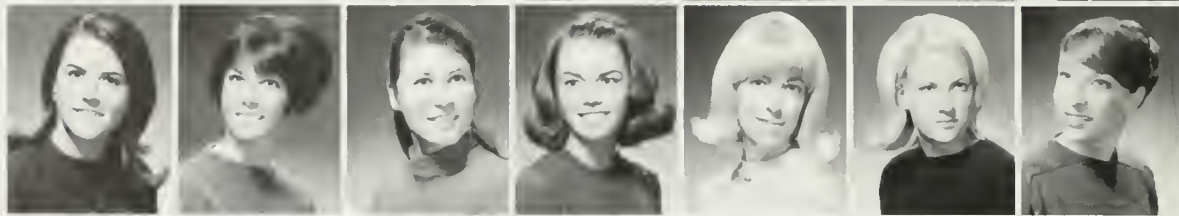

Kathy Cook
Alice Debenedetti
Debbie Dikeman
Nancy Dutcher
Holly Ewald
Andrea Farley
Beth Fortmueller



Marilyn Fuller
Sue Gilcrest
Sandy Green
Linda Hagood
Linda Hildreth
Kathy Hobbs
Sue Jenks



Chi Omega

With the coming of Fall, Chi Omegas began another busy and successful year under the leadership of President Kathy Collister. Chi O's took an active part in many phases of campus life, participating in Bruin Belles, Bruinettes, Sophomore Sweethearts, Prytanean, Uni-Camp Board, and Homecoming and Spring Sing Executive Boards. In Intramurals, Chi Omega took first place in swimming, third in track and field, and also had a winning tennis team.

Outstanding Chi Omegas on campus were Sue Chanter, Panhellenic President, and Marilyn Fuller, Senior Princess for Homecoming as well as treasurer of Bruin Belles.

Socially Chi O's enjoyed a full schedule with the Winter Formal at the La Canada Country Club highlighting the Fall quarter. The Pledge-Active and Initiation Dance filled the Winter quarter, while the Spring Party and Senior Brunch closed out the school year. Chi Omegas also entertained their families at Family Night, Dads Night Dinner, and Mothers Day Brunch. It was a busy year for the enthusiastic Chi O's, filled with scholastic and social schievement.



KATHY COLLISTER

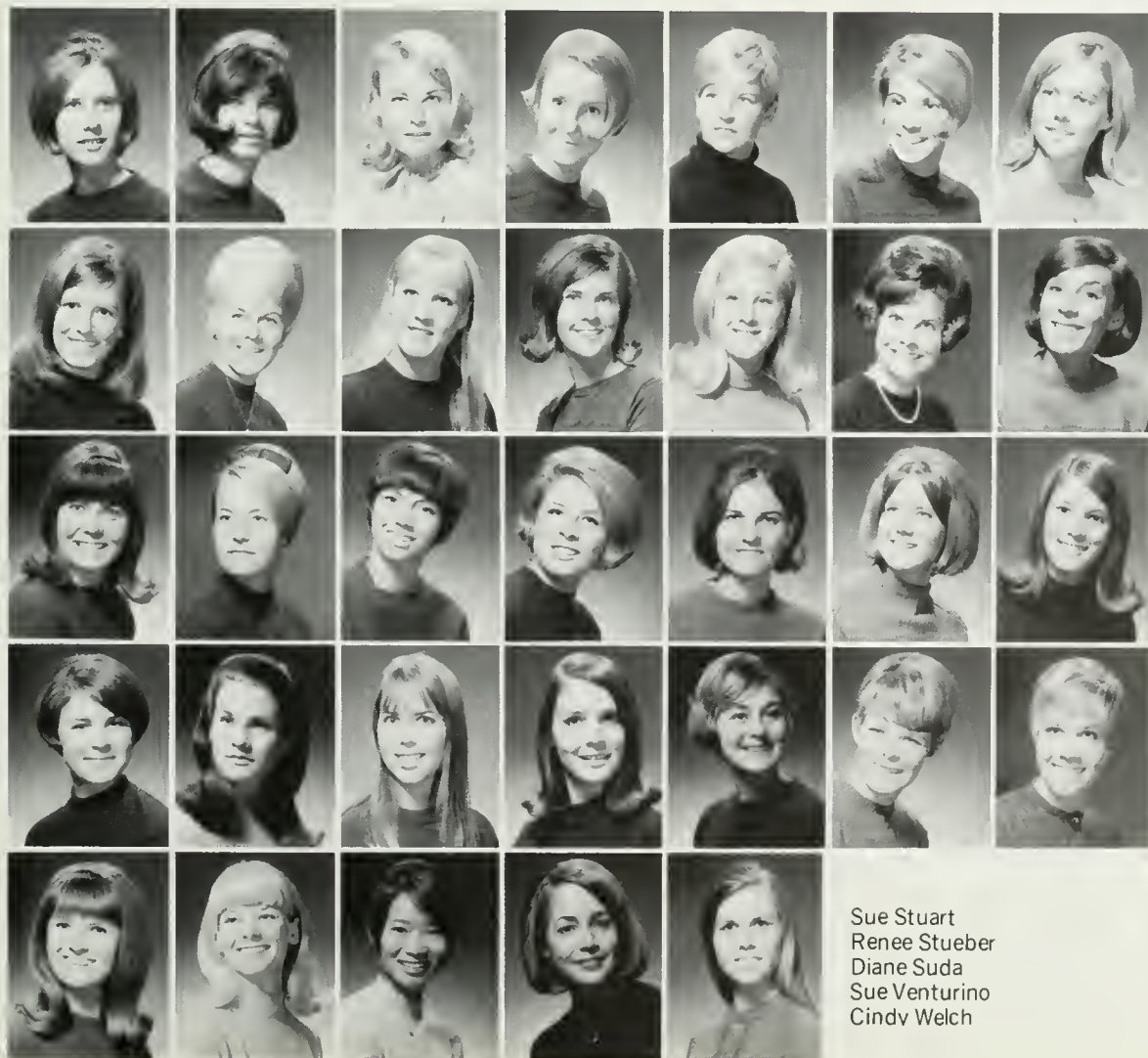

Fran Kohoutek
Pamela Lacy
Cathy Landrum
Debby Jones
Janet Luedeking
Bonnie McKnight
Nancy McLaren

Pam Magee
Kathie Masterson
Linda Mleziva
Maggie Morrison
Cherri Myers
Nancy Nolen
Marilyn Ostrin

Linda Osuch
Paula Porter
French Prescott
Cathy Rice
Lorraine Rose
Beverly Rudolph
Kris Samuelson

Helen Scanlan
Linda Schleh
Lorelei Schneider
Janet Schon
Sue Shaffer
Janet Sieg
Donna Smart

Sue Stuart
Renee Stueber
Diane Suda
Sue Venturino
Cindy Welch



Jeanne Baker
Martha Baker
Susan Barton
Mimi Beales



Barbara Beenken
Susan Benson
Karen Berlie
Christina Bland



Sally Bothwell
Alexis Bourg
Chris Bridges
Jill Busch



Claire Carlson
Sue Conwell
Jule Cottini
Carolyn Crawford



Janet Eadie
Candy Fleener
Betty Foreman
Julie Francis

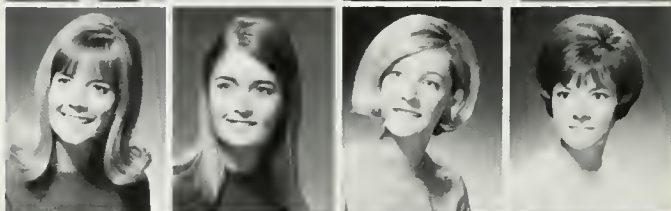

Janet Gaudin
Marilyn Harris
Suzanne Haywood
Nancy Hedlund



Janet Hicks
Susan Hoy
Karen Kelley
Julie Kincaid



LeeAnn Little
Suzy McDermaid
Marsha McGaugh
Evy McNitt



Delta Delta Delta

- FLASH Sigma Chi - Delta Delta Delta shafted by Mickey Mouse
- FLASH Two varsity songleaders announced
- FLASH Bruin Belle President returns from bath in Ganges
- FLASH Actives held in chapter "prison" room while pledges riot
- FLASH McGaugh elected to Cal Club membership
- FLASH Steve McQueen regrets "presents" invite
- FLASH 1st annual masquerade ball traditional success
- FLASH "Teeps" dances for UCLA frosh
- FLASH Weir deemed worthy for Sig Chi Sweetheart princess
- FLASH Julie Kincaid strikes twice - Homecoming and Mardi Gras Queen
- FLASH Delta's dog food judged "Most Original"
- FLASH Betas given "Most Persistent" award in annual Christmas tree battle
- FLASH FINALS F-L-A-A-S-H



CAROL WINTERS



Mary Jane Martin
Jane Meier
Jane Moomaw
Nancy Moore
Cindy Murray
Ariane Mustad
Jackie Nelson

Susan Nelson
Linda Nielsen
Robin Osborn
Carol Osbrink
Linda Otto
Bonnie Perkins
Judy Poliquin

Christine Powers
Suzanne Pulsifer
Betty Putchkoff
Monica Robiczek
Caprice Rothe
Julie Siever
Suzanne Simmler

Julie Smith
Jane Stenehem
Sandy Sweet
Christine Teeple
Kathy Tompson
Cindy Warf
Linda Wier

Terry Wilkes
Kathz Winter
Carol Winters

Delta Gamma



ELLEN MARSTON

In September everyone ran to classes, ran to meetings, and ran the ratings high in the DG house. There was a lot of action on campus. Diana Stenen, Robyn Hickey, and Sandy Glauser served as Bruin Belle officers, while Pam Pinnell, Cesca Carter, and Diana Stenen were tapped for Mortar Board. Sandy Glauser served as AWS Fashion Board president, reigned as a Southern Campus princess, and made Homecoming Queen finals along with Barbara Welsh. Jan Fox was completing her year as Sweethear of Sigma Chi and Chris Alderete reigned as IFC Queen. Laurel Brunner spent her junior year in Germany just as Barbara Bolton returned from Italy and Cesca Carter from Spain. DG's made the roll call lists on Bruin Belles, Fashion Board, Bruinettes, Prytanians, and Sophomore Sweethearts.

Meanwhile back at the house, things were jumping too—the house retreat to Malibu, Homecoming with the Beta's, the Halloween party the ATO's didn't let us forget, the Christmas party, Dad's Night, the Beta-Sigma Nu surprise dinner exchange (what dinner?), the pledge-active, the scholarship banquet, the winter formal with the Kappa's and SAE's, making mittens for the blind school, and to end a perfect year, the annual Luau where the anchor man and his crew were crowned.

And to top it all off, the DG grey matter contributed to an overall 2.8+, maintaining our second place scholarship rating on the row.

Chris Alderete
Cathy Alleman
Diane Barry
Eileen Barry
Lynn Baumgardner
Denice Bierl
Cathy Billmeyer



Barbara Black
Kim Bockus
Barbara Bolton
Andrea Booth
Ann Bridges
Laurie Buffington
Karen Burton



Mary Ann Carmichael
Cesca Carter
Sharon Chestnut
Loren Cooper
Margo Daugherty
Margo Doran
Claudia Fecho



Kay Foster
Jan Fox
Carol Fraser
Anne Fremdling
Kathy Frost
Sandy Glauser
Sharon Hawkins



Hillary Haycox
Linda Hedman
Robyn Hickey
Nancy Hongola
Kathi Jacobs
Elayne Jacobsen
Linda Kako





Bonnie Knight
Virginia Koelsch
Vicky Kump
Leah Ledford
Marcia Lemon
Marni Magda
Ellen Marston



Bonnie Michaels
Diane Miller
Cheryl Nelson
Cathy Newton
Tori Palmer
Theresa Parkening
Pam Pinnell

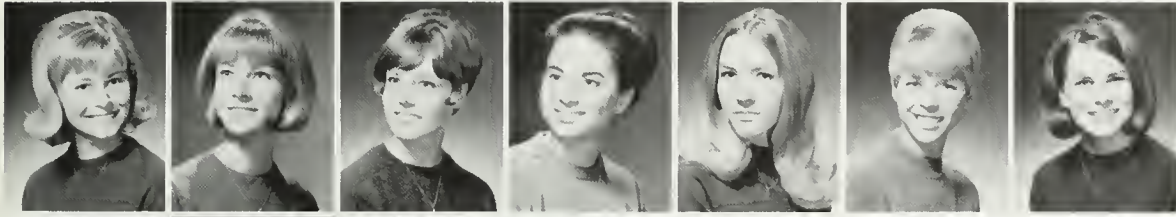

Sue Reller
Nancy Rethmeier
Claire Robinson
Jeanne Russell
Linda Schultz
Margie Senechal
Diane Snell

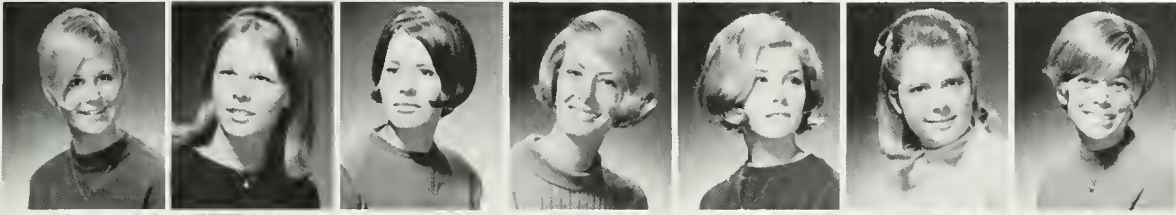

Penny Spiess
Laura Spooner
Trish Spradlin
Diana Stenen
Mary Jane Stricklin
Rochelle Thomas
Pat Vandergrift



Kris Vicklund
Linda Wallace
Linda Wallin
Barbara Welsh
Janice Weyhrauch
Linda Whitaker
Winkie Wolfe





Betty Adler
Linda Casserd
Anne Cuhodas
Dorothy Ekerling



Roberta Freedland
Ellen Goodman
Florence Greenfield
Roberta Groner



Susanne Heimann
Valerie Hermann
Alison Holtzman
Ellen Jacobson

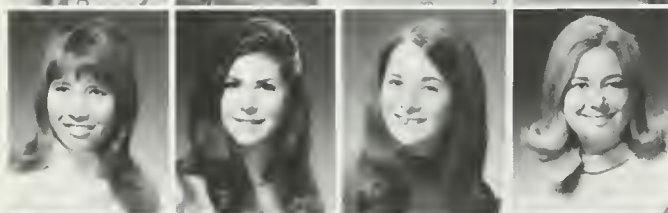

Toby Jenkins
Terry Kaplan
Susy Klane
Linda Klatzker

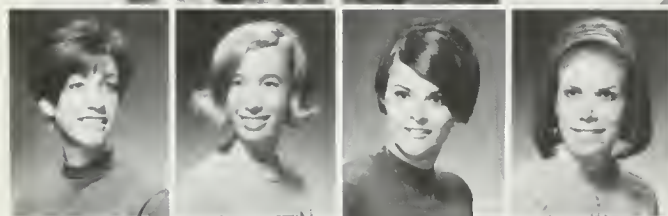

Robin Kramer
Barbara Levine
Sharon Levitt
Marlene Magenheim



Barbara Manheimer
Bonnie Rosenblatt
Judy Rosenfeld
Linda Rusonick



Jeannie Schneider
Laura Schreyer
Geni Schultz
Elaine Schwartz

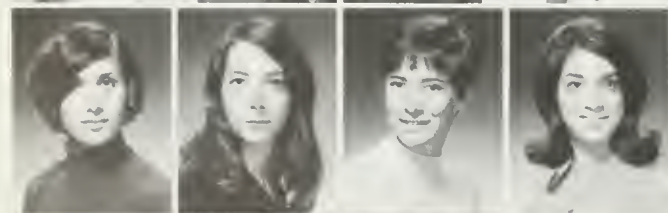

Michelle Siegel
Wendy Silverman
Leslie Sternhill
Rena Tenenbaum



Susan Turkel
Linda Weber
Janet Whitney



LESLIE STERNHILL



Delta Phi Epsilon

1967-68 has seen DPhiE's in the midst of many and varied activities, being represented in: Alpha Epsilon Pi Sweetheart (Val Herrmann), Panhellenic Secretary (Barbara Manheimer), Angel Flight (Anne Cohodas), Mademoiselle's College Board (Shane Adler), Bruinettes (Marlene Magenheim), UCLA A Cappella Choir (Linda Rusonick), UCLA Women's Choir (Sharon Levitt), Rally Committee Production Supervisor (Leslie Sternhill). DPhiE's were also little sisters to several fraternities and were active on Monte Carlo, Mardi Gras, Homecoming, Spring Sing, and Greek Week committees.

Social activities for the year included a theatre party to see "Camelot," Active Party-Hayride, Pledge cocktail party, and the annual Spring Formal. This year, the philanthropic project of the Pledge Class was to provide gifts for children in a local orthopedic hospital. A Car Rally was planned for Spring Quarter, as well as another theatre party. In addition there were numerous exchanges.



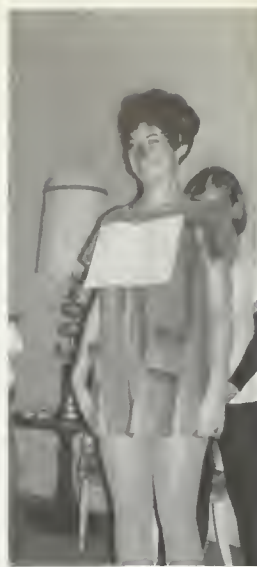

Patricia Alexander
 Janice Boedecker
 Valerie Breuer
 Jane Marie Butt
 Diana Carlson
 Julie Cinque
 Ann Cole



Kathy Cunningham
 Denise Deets
 Nancy Dolezal
 Patricia Dolezal
 Susan Donnell
 Emily Gellman
 Muriel Gillette



Anne Hinkle
 Susan Hughes
 Carol Irish
 Lynn Maxwell
 Karen Olson
 Margaret Peterssen
 Cheryl Richter



Carol Sandberg
 Susan Smith
 Marti Truax
 Maureen Vidas



Delta Zeta

This has been a vintage year at Delta Zeta. Even the pace-setting time limitations of the quarter system did not interrupt our academic and social activities. The panorama of memories we can recall in retrospect will remain forever close to our hearts: building the float for homecoming in the theme of Yesterday, Today and Tomorrow, enjoying the pleasure of our pledges company at the Pledge-Active Party in December, joining holiday spirits with our parents at the annual Christmas Party, enthusiastically participating in UCLA's traditional Greek Week festivities, the special thrill of making our largest philanthropy, Flame Fantasy, a success at the Century Plaza Hotel, honoring our new initiates at their Initiation Formal in February at the Ambassador Hotel, ringing out notes loud and clear for Spring Sing, and that final fling for a year of remembrances, the Hawaiian Luau in May.

This, indeed, has been a vintage year at Delta Zeta because we have worked together hard and long enough to make our aspirations actualities. Under the effective leadership of our president, Karen Olson, we have not only maintained a varied range of house activities, but campus activities as well. Delta Zeta's have a fair representation in Sabers, Campus Crusade, Tutorial Project, The Daily Bruin, UCLA Amigos, Phrateres, and little sisters of Acacia, Zeta Psi, Theta Chi and Lambda Chi Alpha.



KAREN OLSON



Gamma Phi Beta

1968 – another year under the quarter system, another Rose Bowl disappointment, another Basketball championship – and for the Sisters of Gamma Phi Beta, another year of active participation in campus and community activities.

Elaine Ickes, U.C.L.A.'s Golden Girl, twirled her way thru the football season. Gamma Phi's were tapped for Bruinettes, Spurs, were elected Presidents of these groups, and three Gamma Phi's were selected for Mortar Board.

The year included participation in Chimes, Anchors, Sophomore Sweethearts, Shell and Oar, fraternity little sisters, as well as in the Education Abroad Program in England. Sandwiched in between finals and campus activities were the Crescent Ball and Spring Luau. Faculty favorites, and Mothers and Dads were feted at special dinners.

The academic demands, exchanges, ditches, campus service and social functions of 1967-1968 proved more than ever to the Gamma Phi Betas that there is no rest for the wicked.



GALE PHILIPS

Ann Ayers
Gail Lynn Borden
Cheryl Burns
Suzan Caldwell
Patricia Cantley
Marguerite Cardinelli
Susan Carter



Cheryl Chlad
Kathi Colclasure
Sue Coughlin
Cheryl Creech
Robin Denton
Gail Dillion
Patti Elley



Lynda Farmer
Maureen Fullerton
Ginger Fulton
Gay Gibson
Kathy Griffiths
Pam Grobecker
Rosemary Hanna



Jan Harbaugh
Jo Ann Hauch
Carolun Hayes
Marsha Hebden
Judy Hedrick
Donna Higgins
Linda Hubbard





Kay Hunter
 Elaine Ickes
 Kristin Jenkins
 Prís Jew
 Ellen Klingensmith
 Kristin Lindberg
 Denise Mathey

Hillary Maveety
 Gayle Mindling
 Nancy McLennan
 Joan Mohr
 Kathy Nielson
 Gale Philips
 Janet Pingree

Barbara Ray
 Ginny Reardon
 Linda Rodriguez
 Stephana Roth
 Jennifer Sands
 Krista Schmidt
 Nancy Strang

Adrienne Thouin
 Ellen Turner
 Patricia Watts
 Danielle Whitehead
 Cathy Young
 Kari Young
 Cathy Zobgy





PAM CRESSEY

Judy Barrie
Jackie Bell
Karin Bentley
Marta Betzler
Sue Ann Braithwaite
Lisa Brungess
Shirley Buss



Mary Butler
Carol Clinite
Becky Chute
Cindy Clegg
Tisha Cole
Robin Collins
Pam Cressey



Elaine Elliott
Janet Flammang
Carol Gilbert
Sharon Gordon
Janet Hedrick
Ann Holderness
Sally Holmes



Maryanne Honnold
Martha Hooper
Mary Jane Hopper
Janis Irvine
Paggy Ishikawa
Joan Jackson
Chris Jacobson



K.A. Ribbon Pledging

K.A. Ribbon Pledging
SEPTEMBER 1, 1966



Linda Lupac
Pat MacDuff
Jayne Maga
Dale Manolakas
Sue Manske
Carol Matthews
Jeannie Matthews

Jo Ann Kashiki
Kris Kelly
Karen Keys
Lainie Larkins
Sandy Larue
Diane Leck
Cyndy Lengnick

Marie McGaffigan
Cathie McSweeney
Marianne Mitchell
Marilee Moss
Carol Moulton
Patti Mowrey
Patty Mulford

Kappa Alpha Theta

Thetas have had an active year under the leadership of president Pam Cressey. We won Sweepstakes in 1967 Greek Week, served as hostesses for the New Zealand International Rugby Team, and received the Sweepstakes Trophy in 1967 Spring Sing with the SAE's. Casey Zant reigned as Sigma Chi Sweetheart. Leslye Shelley and Judy Reich were Homecoming Princesses. Thetas participated in Mortar Board, Bruin Belles, Fashion Board, the Tutorial Project and the Academic Research Council. Claire Woodson served on the Uni-Camp Board and worked for the Washington Internship Program. Jeanette Webb worked in India under the Project India Program. Janis Irvine served as chairman of the Board of Governors.



Debbie Palmquist
Terry Palmquist
Pam Platt
Sue Randall
Judy Reich
Lou Robinson
Dorothy Rounsavell

Mary Rounsavell
Leslye Shelley
Pam Silverson
Pat Sours
Ann Stiles
Sharon Storm
Trudi Sturgeon

Crissy Voll
Judy Walker
Barbara Welty
Linda Wickstrom
Cathy Williams
Mary Lou Williams
Claire Woodson



Casey Zant

Mary Alderson
 Marianne Alessio
 Gwen Bennett
 Holly Catchings
 Barbara Cate
 Catherine Chapman
 Dianne Chapman



Chloe Clements
 Karlynn Dana
 Sue Day
 Cheryl Rae de Arrieta
 Rica Duff
 Janice Dunbrack
 Rosemary Dymond



Gayle Garside
 Bette Giles
 Meg Gomph
 Sandra Grundvig
 Joyce Jesswein
 Kathy King
 Cyndy Lear



Kappa Delta

Returning to campus with a surge of enthusiasm, Kappa Delta's were proud to present 31 lovely pledges to the university community. Even rain could not dampen our spirits when we cycled through Griffith Park or water skied and sunned (!?) at Balboa on our annual retreat.

Turning our attention to the more serious side of college life, the KDs were successful in raising the house grade point average and placing several girls on the dean's list. In the midst of all our studying, the KD's still found time to participate actively in widely varied campus activities such as Madrigals, Tutorial Project, numerous Little Sister Programs, and tri-service organizations. Kappa Delta was proud to be represented in Spurs, Chimes, Sophomore Sweethearts, Pryteneans, and to have T. J. Seabold chosen to sing in the Young Americans and Cyndi Lear to serve as Uni-camp counselor and board member. The always-busy (!?!) pledges also contributed to the spirit of Uni-Camp by taking campers on a picnic.

Always in the mood for rockin' out, the KD's attended house social activities throughout the year: the annual Diamond Dagger, the pledge-active Suppressed Desire party, the Initiation Formal at the Ambassador Hotel, and the Spring Fling. And keeping in mind the advantages, we entertained our parents at a get-acquainted dinner, Dad's Day Brunch and football game, and Mother's Club Luncheon.



BARBARA SENG

The year's end found Kappa Delta's closer to each other and to the university as we strived for fulfillment of our motto: "Let us strive for that which is honorable, beautiful and highest."



Colleen Littel
Phyllis Malcomson
Terri Manheim
Toni McKay

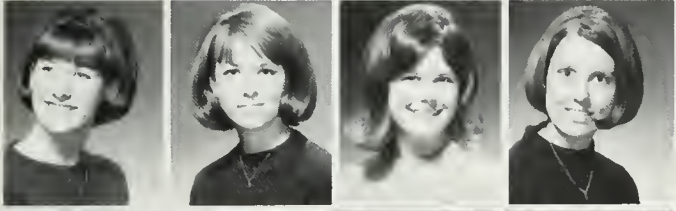

Kathy McWaid
Carol Mynard
Mary Nastronero
Susan Nichols



Bonnie Nickel
Gail Ohanesian
Peggy Personius
Carol Peifer



Carol Phelps
Jill Pierson
Susan Reed
Randelle Riley



Mary Saas
Diane Scherer
"Todi" Seibold
Barbara Seng



Harriet Shields
Diane Sievers
Linda Skaglund
Patti Steinman

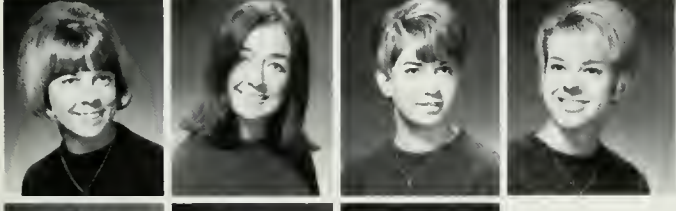

Chris Tannehill
Gene Taylor
Tobi Tobaoda
Pat Trout



Victoria Williams
Annette Woodling
Michele Young



Kappa Kappa Gamma

Kappa has survived through another inspiring year of beer busts and Christmas tree rampages with minor casualties and much enthusiasm. This fall marked the first anniversary of the quarter system with everyone studying more and enjoying it less. In our nonexistent leisure time, we enjoyed many rewarding and richly stimulating activities. Our athletics program has been vigorous and has provided unusual entertainment. We captured first and second place in intramural volleyball, but were soundly defeated in a fun, if not to say funny game of football on the Santa Barbara campus with an amazingly agile DG group. Our social activities spotlighted a Tom Jones Pledge-Active (which could have been filmed in itself), and a great Winter Formal with the DG's and SAE's in the seaside atmosphere of the Bel Air Bay Club. Along with participation in campus groups and events, the year has been most fulfilling in coordinating the social and academic calendars.



LYNNE POWER

Madalyn Altman
Dee Dee Anderson
Sally Anderson
Krysia Banachowski
Teresa Beck
Sheila Berg
Lynn Blackett



Lynne Brocoff
Robin Cleary
Pat Collins
Joyce Da Silva
Barbara De Franco
Liz de Jonge
Donna Devarona



Dru Doheny
Louise Egly
Stacy Evans
Sharon Fesler
Susan Grant
Judy Griffith
Andree Gurnee





Cindy Held
Pam Held
Tinka Hess
Martha Hummer



Carolyn Johns
Chris Keith
Carole Knaul
Marcia Ling

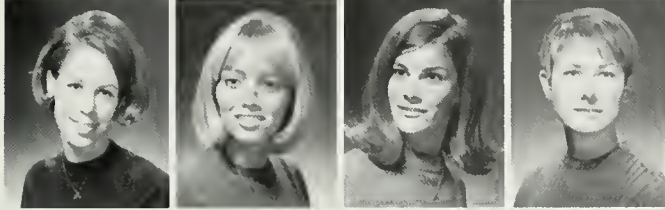

Louise Litschke
Tracy McDonald
Gae McElhany
Molly McKinney



Sue McWethy
Louise Macatee
Susan MacNeill
Becky Matteson

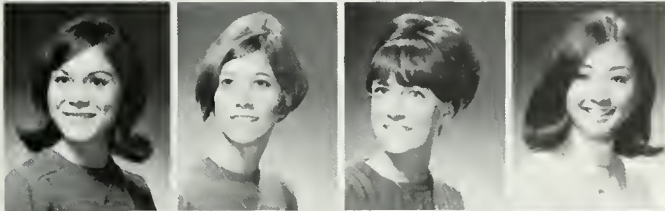

Cathy Matthews
Linda Lee Miller
Emily Mitchell
Carol Mochizuki



Bunny Morse
Susan Morton
Kathy Nelson
Peggy Nelson

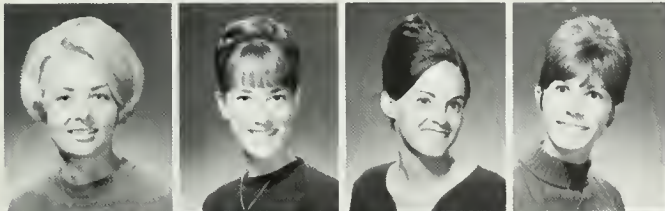

Karen O'Kane
Aleta Osborn
Desi Pagliuso
Linda Paul

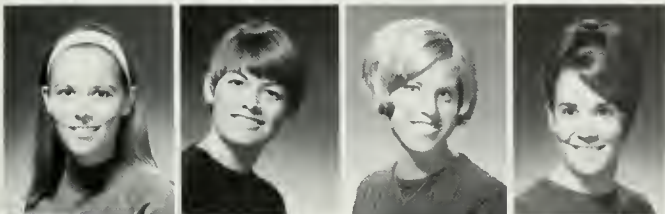

Melinda Perego
Lynne Power
Sue Priest
Marilyn Ray



Linda Strampe
Susan Swenson
Nancy Thomas
Suzanne Von Schnabl



Candy Wilcox
Annette Wiley
Judy Wood





Anne Adashek
Stephanie Barbanell
Sue Behrstock
Lynn Berman



Sharon Berman
Karon Brodie
Harriet Byer
Jan Coppersmith



Linda Eisenberg
Jerri Fields
Rori Finder
Carol Garber



Laurel Garvin
Mary Gora
Karen Graff
Lisa Harris



Alice Harrison
Ann Heller
Lottie Hornung
Judy Howard



Anne Jung
Karin Kaplan
Kathy Kaplan
Terri Kaplan

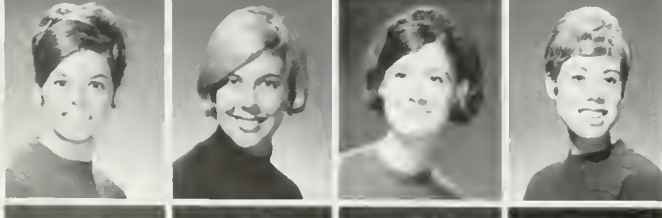

Jan Kaufman
Kathy Keane
Ruth Kline
Lainie Kosslyn



Linda Kramer
Alison Krough
Linda Kuby
Diana Lanterbach



Judy Lee
Sharon Markenson
Joan Michel
Joyce Milicov

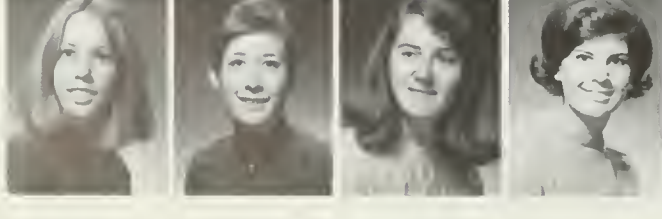

Susan Moss
Nancy Mozur
Linda Nathan
Marilyn Nisenbaum



Phi Sigma Sigma

It's all for spirit – all for fun – all for enthusiasm – all for expanding our life at UCLA. This year found Phi Sig's very active in campus activities as well as also making contributions within the community. The "People Lovers," the fall pledge class, brought new excitement to the year's antics of Phi Sigma Sigma. Phi Sig's worked hard and effectively on Homecoming, Monte Carlo, Mardi Gras, and Spring Sing Executive Boards while others found time to participate on the committees for these special activities. Extra jewelry of Bruinettes, Sophomore Sweethearts, Spurs, and Chimes was worn by participating members. And AWS involved several on Executive Board and various committees. The house took pride in our fashion member and our Homecoming Queen finalist.

Good scholarship was also achieved by everyone and this led some to be accepted by honorary fraternities. Performances of various plays and a musical comedy brought much applause from all audiences.

Outside of campus activities, Phi Sig's found themselves always having some sort of spontaneous fun. Little Sisters were chosen by several fraternities. Our retreat was held during January in Arrowhead where toboggans and candied apples dominated. Several underprivileged children were taken to the circus during Spring vacation by the House and that day proved to be one of the most rewarding of the entire year. Everyone had a great time amid clowns, popcorn, and painted animals.

Perhaps the most spirit – the most fun and the most enthusiasm was displayed during that early morning pie throwing contest that won't be forgotten and will always serve as our way of celebrating birthdays.



JACKIE WINER



Debbie Oliff
Susan Perlmutter
Patti Polansky
Carol Quint
Nancy Renkow
Terry Robinson
Linda Roller
Sherry Rose

Susan Rosenfeld
Doreen Rötman
Lyn Schulem
Gail Schwartz
Karen Schwartz
Carol Scott
Diane Seigle
Nancy Shapiro

Linda Siegel
Judy Silver
Ellen Silverman
Livia Stein
Stevie Taube
Marcia Tenenbom
Audrey Teren
Terry Topin

Ilene Weinstein
Mimi Weisel
Diane Weisenberg
Helena Wigodsky
Jackie Winer
Diane Wirth
Lynne Zawolkow

Pi Beta Phi



STEVI MITCHELL

Beginning last Spring Pi Beta Phi was honored several times, with Sally Anderson as IFC Princess and Colleen Brown as IFC Queen and Southern Campus Princess. Pi Phi's won trophies for our combined efforts in Spring Sing with Phi Delt's and in Mardi Gras with ZBT's.

With rush completed Pi Phi's began this year with 22 new pledges. Pledging was followed by the Big Sister-Little Sister Kidnap Breakfast, the Pledge-Active, and culminated with initiation and the Initiation party in the Spring.

Other activities in which Pi Phi's participated were Bruin Belles, Bruinettes, Spurs and Tutorial Project. We had ten Sophomore Sweethearts with Christy Snyder as vice-President. Cathy Rothenberger was Freshman Song Girl, and Joy Leonard was Theta Delta Chi Red Carnation Queen. Homecoming week began with two Homecoming Queen Finalists and was climaxed by the Pi Phi-SAE float winning the Queens' Trophy and the Most Original Trophy. Additional events of the year included our annual Dad's Night, Family Dessert, and Spring Luau.

Janis Avery
Janice Ball
Constance Blair
Beverly Blout
Ludy Bradley
Carolyn Brown
Colleen Brown



Pam Burton
Linda Campbell
Lonnie Christopher
Cheri Cocagne
Linda Davis
Carole Dische
Kathi Dure



Dana Dunn
Sandy Evans
Eleanor Fearman
Russa Field
Kathy Fields
Connie Finck
Janet Fish





Anne Fleming
Sue Goerke
Mary Halloran
Sally Hamlin
Sue Harsell
Connie Henderson
Alexis Hix

Alice Hix
Shiela Hurley
Mary Jo Kattus
Ginger Keller
Betsy Kimball
Donna Lazerus
Joy Leonard

Vicki Lewin
Lemora Martin
Stevi Mitchell
Vicki Murphy
Nadine Napier
Anne Nichols
Susan Pebley



Katie Perkins
Karen Recla
Cathy Rothenberger
Sue Samuelson
Joan Shaver
Fritzi Smith
Sue Smith

Christy Snyder
Susan Sponenberg
Joani Stillman
Anne Supple
Lynda Teter
Caroline Walker
Jeanne Wallace

Jackie Walters
Suzanne Watson
Vicki West
Connie Wheeler
Sharon Wilkinson
Suenell Yankie

Sigma Delta Tau

The year has been a memorable for Sigma Delta Tau. Excited over a newly decorated third floor and additions of study room, sun deck, and kitchenette, our enthusiasm spread to many fun filled activities. Our big honor of the year was winning "Sweepstakes" in the Homecoming float competition. Our fantastic pirate-ship float, built with Phi Sigma Delta, also captured First Place in both "Most Beautiful" and "Most Original" categories. Julie Neustadt was honored as a finalist in the Homecoming Queen Contest.

SDT was notably distinguished in campus activities. Sharon Krevitz, Judy Millman, and Sandy Shapiro were members of Homecoming Executive Committee. Sherry Frankel and Linda Goldenberg worked on Mardi Gras Executive Committee, and Susie Gordon, Judy Millman, and Joan Shanedling participated on Spring Sing Executive Committee. Evanne Levin was a freshman cheerleader and helped keep our spirit strong as we went on to win League in coed volleyball.

The theme of our really great fall party was "Pick a Pair," and Sig Delts and their dates came dressed as clowns, Raggedy Ann and Raggedy Andy, and even as Arabs and Amos and Andy. A good time was had by all at our winter retreat to San Diego's Vacation Village.



SHEILA MANN

Aunt Mickie Kohn
Gayle Abrams
Noga Amir
Linda Bowman
Bobbe Bramson
Sheryl Bratman
Margie Braun



Marsha Brown
Linda Claman
Holly Cole
Susan Colen
Joan Fleishman
Barbara Fond
Sherry Frankel



Felice Freeman
Sandi Gaviola
Linda Goldenberg
Susan Gordon
Alison Gould
Maggie Grais
Linda Greenstein



Mimi Grey
Cathy Hailperin
Bonnie Halperin
Judy Hausman
Kathy Hoffman
Sue Kartsman
Melanie Kempton



Robin Koosed
Sharon Krevitz
Margo Lessner
Donna Levin
Evanne Levin
Carolyn Linsk
Judi Lomkin



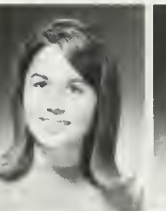

Ellen Manheimer
Sheila Mann
Stacy Mann
April May
Karen Michel
Judy Millman
Sonia Milrod



Annie Monk
Randy Morrison
Cathy Nadler
Julie Neustadt
Pamela Oringel
Judith Paris
Kathy Post



Jane Robbins
Jan Shanedling
Sandy Shapiro
Judy Scheff
Alison Singer
Adrienne Stanton
Robin Steinhardt



Ellie Wasserman
Susie Weingarten
Gail Weinger
Roberta Winston

But how do you really get to know them?



The room is dark. The band blares so loud that you can't even hear yourself think, much less attempt to speak to anyone else. You have another beer. You watch the moving shadows on the dance floor...then a slap on the back, a few more beers, a pledge pin, and you've begun a truly "meaningful" part of your college career. You're it -- a fraternity man.





The Greek Rebellion

This year's Greek Week proved to be a tremendous success as the Greeks responded to the theme, "Greek Rebellion," by raising over five thousand dollars to set up a scholarship fund for the Education Opportunities program. The Week's events included a house banner contest, all-star fraternity-dorm football game, and the first sorority-dorm powder-puff football game. Friday afternoon, the Greek Olympics were held, with a variety of events including the traditional chariot race, and that night the week was ended with the Greek Classic Dance.

Highlights of the dance included the presentation of awards by Gerry Seidl and Karen Keyes, Greek Week Co-chairmen. Sweepstake honors for Greek Week went to Chi Omega for the sororities and to Theta Xi for the fraternities. To climax the evening, Miss Chris Aldrete was crowned as the 1968 IFC Queen.





Interfraternity Council



Terry Maas—President





Russ Webb—Judicial Representative, Bob Munger—Vice President, Terry Mass—President, Harry Egger—Judicial Representative, Rich Stansbury—Judicial Representative, Randy Rubenstein—Executive Secretary.



DOUG ZIMMERMAN

Acacia

Once having fully recovered from the advantages of its sorority row location, Acacia furthered its traditional "love-thy-neighbor" policy which resulted in the limitations of social probation. After successfully corrupting our fall pledge class, the brothers returned to the rigors of the academic world. Not to be overwhelmed by the demands of their campus professors, Acacians indulged in the usual assortment of campus activities, athletics, intramurals, and social events. Our Cal-weekend beer bust marked a first for sorority row, while the Black and Gold formal and the U-Bang-i Ball highlighted the winter and spring quarters.



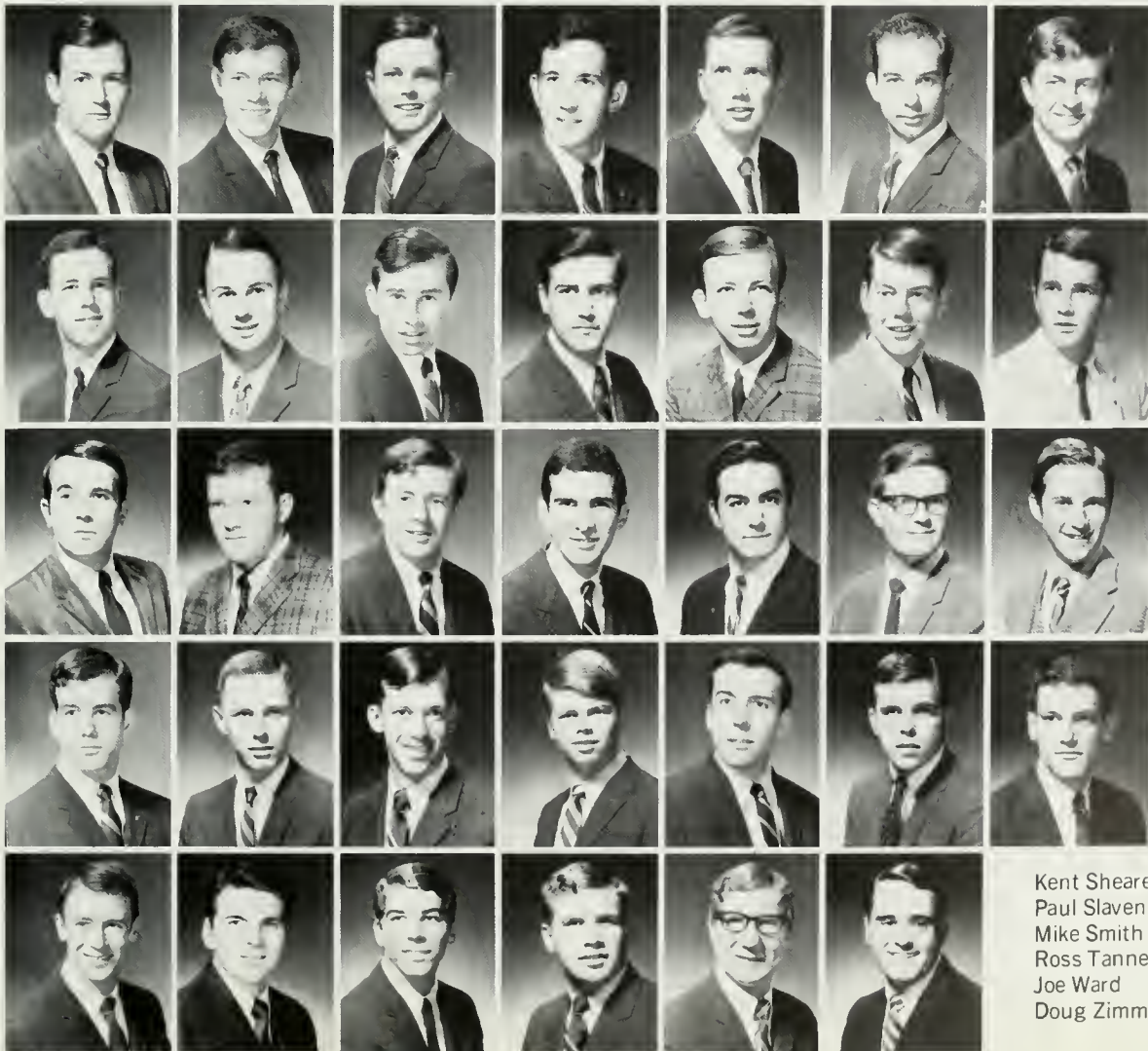
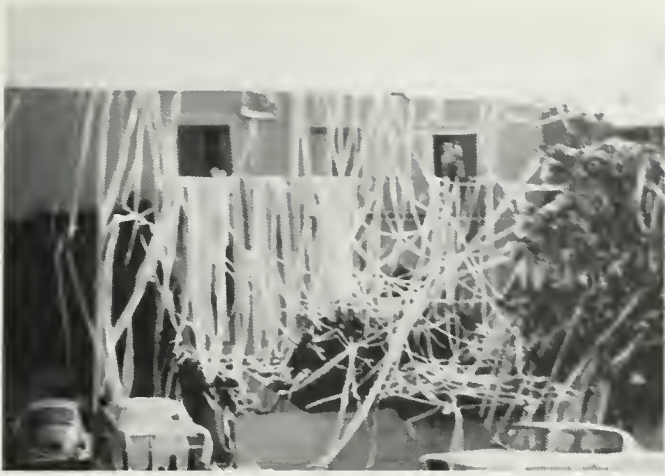

Joe Achor
 Bill Adkins
 Randy Allen
 Dave Anduri
 Jay Augustenborg
 John Avitabile
 Rick Baber

Tom Bergner
 Chris Bowles
 Dan Chavez
 Steve Chips
 Rick Collins
 Rick Copeland
 Randy Danta

John Davis
 Jim Day
 Keith Ducote
 Gary Engel
 Rodger Farrell
 Bill Frady
 Grover Gentry

Dennis Hamel
 Mike Jallo
 John Jensen
 Bill Pennington
 Reilly Ridgell
 Drew Rusnak
 Rick Sands

Kent Shearer
 Paul Slaven
 Mike Smith
 Ross Tanner
 Joe Ward
 Doug Zimmerman

Alpha Gamma Omega

This year at AGO we have truly discovered the meaning of a fraternity, as being a brotherhood. Men, who have dedicated their lives to Jesus Christ, are able to share them openly with their brothers. It has been a tremendous experience getting to know and become concerned for each other.

The social activities this year have been most interesting. We started the year off with a great Little Sister Rush fun and game party. A weekend retreat up by Lake Arrowhead with the Alpha Delta Chi sorority gave us a time to relax and deepen our lives. Then the Christmas Banquet found us at the S. S. Princess Louise for a romantic night of the ocean. The pledge ditch left the actives finding a foot of alfalfa spread throughout their rooms and all the House's furniture piled in the living room. These are just a few of the highlights.

Academically we are still functioning. We placed 4th among all the fraternities last year. Intramurals have been a great time of T. R. (tension release), plus some great success. But the uniqueness of the fraternity and the thing we want to be known for is our Christian fraternal atmosphere.

The officers this year have been: Greg Ogden, President; Bob McMullin, Vice President; Wes Sagawa, Secretary; and Steve Pease, Treasurer.



Mom's Night AGO



Atmosphere of song



GREG OGDEN



Bob Andersen
 Monnie Brewer
 Bill Brizendine
 Ed Demaree
 Dave Farmer
 John Garrisi
 Tom Gold

Stan Gryde
 Jerry Haugh
 Chet Herbst
 Mark Hoyt
 Doug Humphrey
 Rick Lawson
 Bob McMullin

Tom McReynolds
 Ed Moore
 Jon Moore
 Stan Mote
 Greg Ogden
 Mike Ornee
 Steve Pease

Bob Schaper
 Mike Stump
 Steve Terwilliger
 Tim Weber

Bill Allen
 Frank Anderson
 John Baker
 Steve Ball
 Ron Bohrstedt
 Chris Brittle
 Gary Brockman

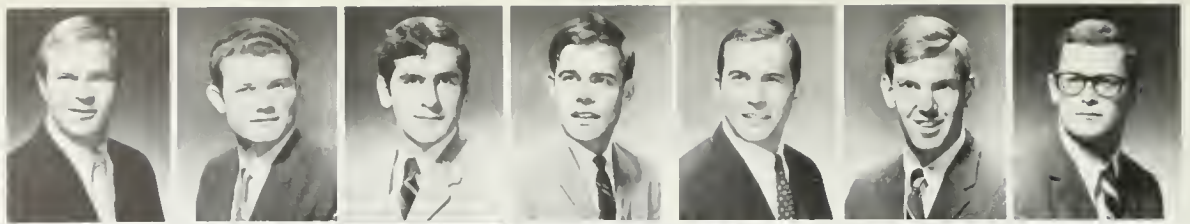

Rich Bruck
 Don Cataldo
 Bruce Cole
 Jeff Cotter
 Jay Dess
 Dan Douglass
 Tom Edwards

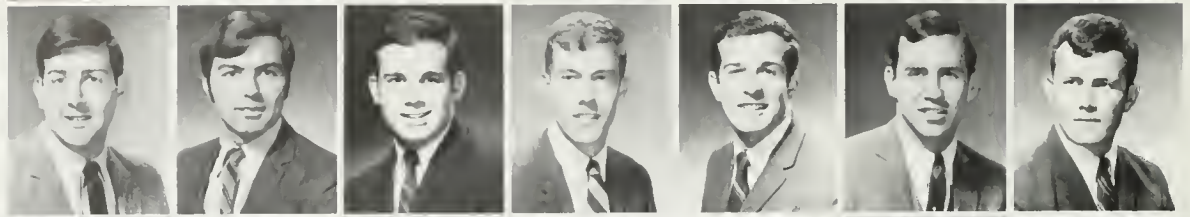

Jeff Epstein
 Jerry Fitzgerald
 Greg Franklin
 Jim Gallagher
 Dave Giguere
 Pete Goldbach
 Bob Hindy

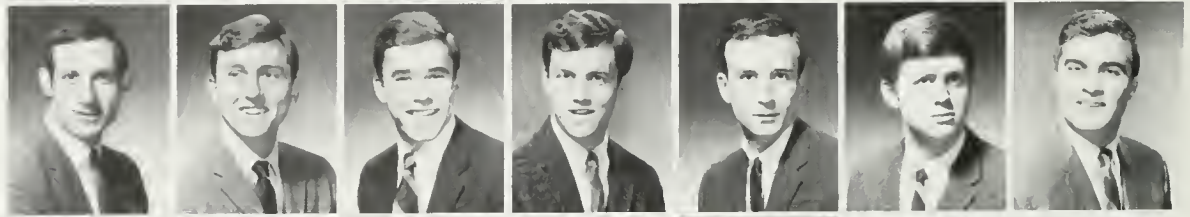

Scott Howell
 Steve Jacobson
 Eric Joyce
 Eric Juline
 John Lucan
 Frank Marshall
 Mike McCombs

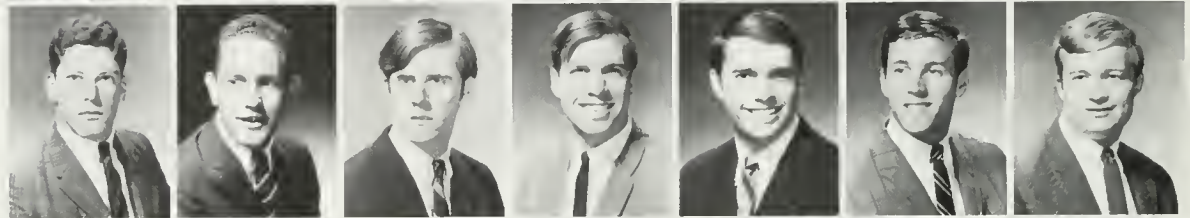

Rob McLinn
 Mark Nielsen
 Mark Richards
 Jeff Saltzman
 Gordon Stewart
 Jeff Sunderman
 Larry Swenson

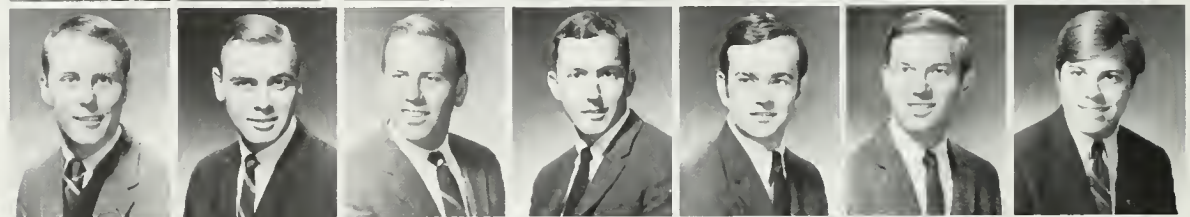

Chuck Thomas
 Tom Verkozen
 Dave Wangsness
 Carl Weintraub
 John Williamson
 Elliot Witkow



Early morning finds the ever-dapper Taus on their way to school protesting nakedness in Africa.

Alpha Tau Omega

This year the "Flying Taus" continued to soar high with the return of several brothers on sabbatical. We started things out with a bang as the brothers rode the Kappa Kappa Gamma Train into second place during Homecoming. The end of Help Week found 15 pledges initiated, three residing at Camarillo and two at NPI. Out National Philanthropic Organization once again was R.E.A.M.E.D. (Redistribution of Economic Aid and Materials for Educational Development).

Our social season was highlighted by an exchange with I Phelta Thi and was marred only by low grunts from the nearby slaughterhouse. Unfortunately during the annual weekender, some of the brothers were layed-out on the slopes, much to the dismay of those watching from below. Luckily, Ben Dover's date came hoofing through the snow with her keg of brandy tied securely around her neck. Brother Allen also came.

It was a year of rebuilding for the all-powerful Tau gridders. Practice had to be cancelled several times while brothers were called upon to defend the House against the Mad Dykstra Sniper. Last reported action found three critically wounded and others blind. Twenty three Little Sisters were gotten. The brothers are lurking forward to a similarly rewarding year in '68.



FRANK MARSHALL
JERRY FITZGERALD



City Health Inspector Earl Graves (Pledge Class Spring '68) lectures on the dangers of cross breeding flies on a freshly baked roast.

Alpha Epsilon Pi

After being remodeled, the AEPi house was very active this year, especially during the AEPi vs. Beta 1st Annual Holy War.

Some of the outstanding brothers include Allan Mann, DB Managing Editor; Larry May, DB City Editor; Mark Goodman, DB Associate City Editor; Fred Douglas, cheerleader; Gregg Gittler, Pi Sigma Alpha and Yeomen President; Cliff Frieden, Yeomen; Rob Moss, Blue Key; Elden Rosenthal, Debate Team; Stu Rutkin, Mardi Gras Asst. Chmn.; Larry Weiss, Mardi Gras Business Manager; and Ron Green, Holiday Happiness Chmn.

The AEPi house was well represented in all intramural sports. AEPi ranked high in basketball and was 2nd in all fraternity softball.

Phyllis Diller was made honorary house mother of AEPi last year, and this year Joan Parker, the Dodge Fever Girl, was made an honorary little sister to add to AEPi's select group of 25 little sisters.

The brothers of AEPi anxiously await their 5th straight Mardi Gras trophy, after being the Mardi Gras Sweepstakes winner for the last 4 years in a row for their House of Horrors. Coming out soon will be AEPi's 2nd UCLA school calendar, which will contain pictures of the most beautiful girls on campus.



ROBERT MOSS
HAROLD M. MOSKOVITZ

Steve Adler
Gary Alpern
John Bloom
Mark Branner
Fred Douglas
Cliff Frieden
Jerry Gans



Howard Glassman
Mark Goodman
Ron Green
Neal Howard
Arnold Kaminsky
Steve Kuhn
Allan Mann



Paul Matz
Larry May
Tim McAuliffe
Harold Moskowitz
Rob Moss
Wayne Naphtal
Steve Needle



Joel Parker
Paul Rappaport
Lee Richman
Fred Rosenfield
Richard Schad
Roger Schimmel
Robert Siever

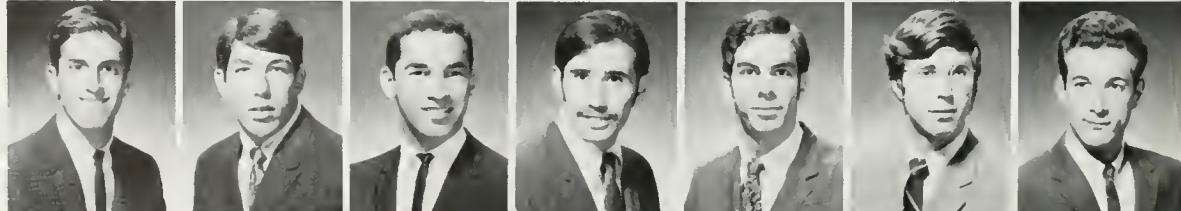

Steve Tendrock
Neil Ticker
Alfred Warsavsky
Alan Watenmaker
Paul Weber
Jeff Wissot





Honorary Little Sister - the Dodge Fever Girl

Beta Theta Pi



MICHAEL RYAN
RICHARD STANSBURY

Despite a self-imposed 8:30 curfew, the brothers of Beta Theta Pi still seemed to find time for a minimum of creative expression. Setting the tone for the year, we got a rotten one for President, though only at the expense of a Pooh. Nevertheless, led by D.C., the newly appointed "crimes against nature" chairman, the Betas were still able to remain at the tippy top of the fraternity ladder. Again, Beta Theta Pi had representatives in all the Varsity balling sports, foot-, basket-, volley-, base- etc. In a similar athletic vein, the final score of the Religious Bowl read Christians 47-Lions 0. More important however, was the spirit of brotherhood prevailing in the house. Where else would a brother be willing to forsake \$141 just for the pleasure of playing cards with a brother? Congratulations to the Stud as well. Rumor has it he recently received a beautiful lei, though he claims he's never even seen Hawaii. But social activities topped the year, though it proved to be a long winter season. The lovely girls of Delta Delta Delta were surprised to see what may have been Westwood's first White Christmas as the snow poured down following the gift of the Delta Delta Delta tree to the brothers. The snow then followed the brothers to June Mountain for the traditional weekender - although several young damsels complained of too much snow inside, and not enough out. Capping off a beautiful year was Little Stevie Wonder's Krappa serenade - proving once and for all, dear Krappas, our bell certainly does toll for you . . . dong! dong!



Betas psyching-up for the raid.



Thetas get hosed down as tree leaves the piano.



Thetas sandwich defenseless Beta.

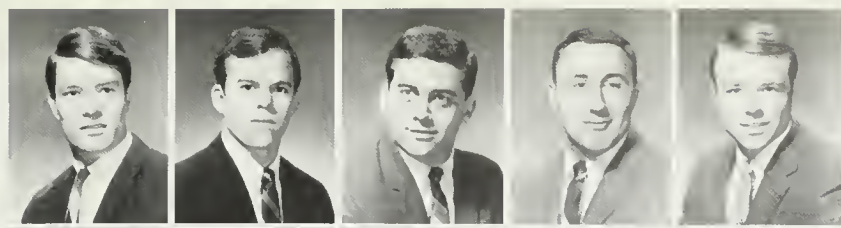

Mike Armstrong
John Bergstedt
Bill Bishop
Mike Bongiorno
Mario Bozicebich

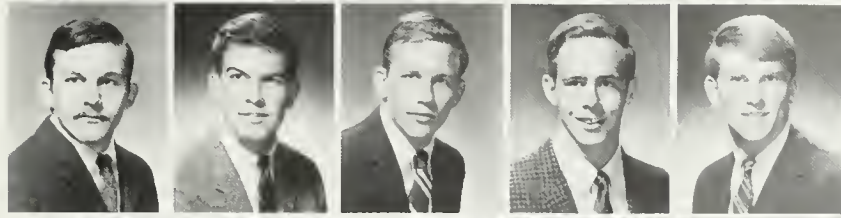

Bob Emmett
Chuck Ferrero
Steve Ferris
John Fischer
Larry Fischer

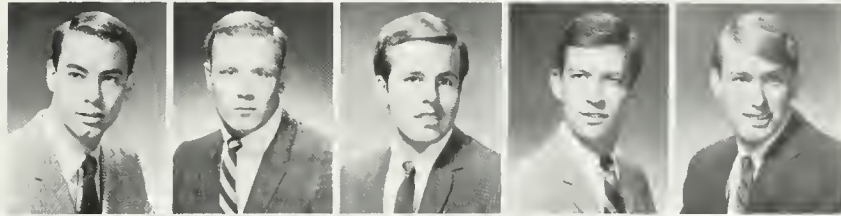

Glen Chase
David Clark
Bill Cunningham
Gary Cunningham
Bob Dornin



John Forbes
Carl H. Fricke III
Dan Gandara
Kevin Goff
Tim Grandi

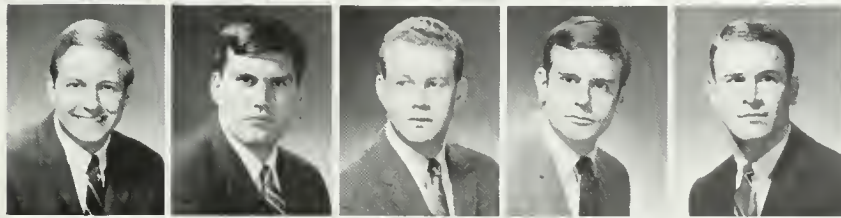

Guy Hansen
Dave Hrachovy
John Ingram
John Kendrick
Leason Leeds

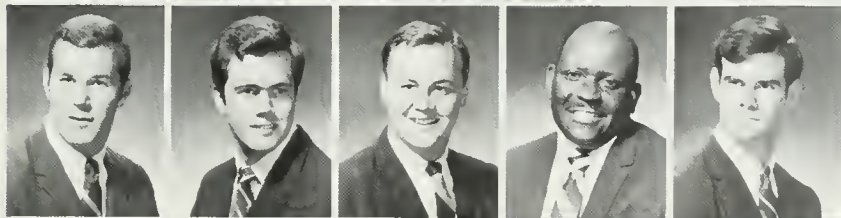

Paul Mayfield
Tom McConnel
Doug Miller
George Nichols
Don Otto

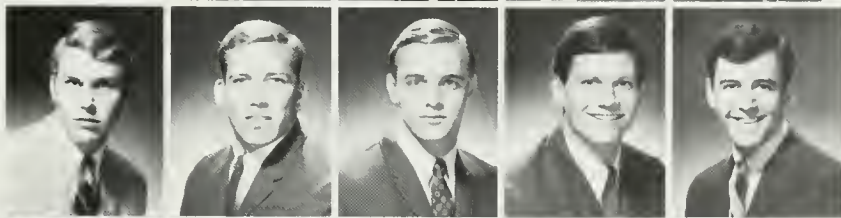

Mike Packard
Dick Perkins
Rick Purdy
Kim Ringwald
Jim Rodriguez

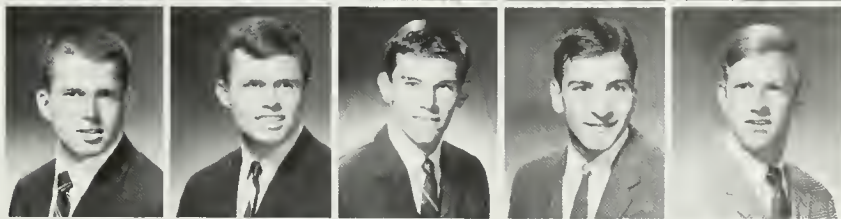

Mike Ryan
Pat Ryan
Neville Saner
Gary Sanserino
Sam Sibert



Chris Smith
Jerry Staines
Rich Stansbury
Gene Sutherland
Dave Thomas

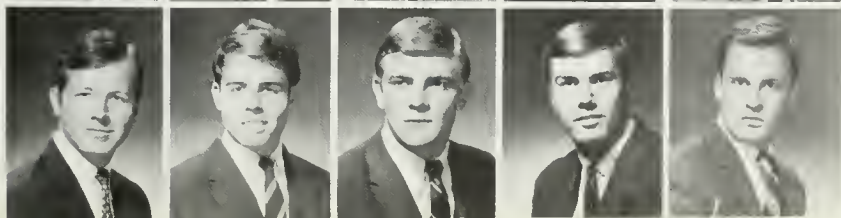

Tito Torres
Pete Van Trigt
Steve Walker
John Wilkes
Bob Young



LARRY EVAN

Delta Sigma Phi

College . . . the four best years of your life . . . the foundation of your livelihood . . . culture, knowledge, mental maturity.

College at UCLA . . . education and personal enrichment in a beautiful setting . . . dynamic, challenging, stimulating.

Fraternity life . . . status, tradition, brotherhood, social maturity.

Four years at Delta Sig:

Workdays – I thought pledges did all the work

Chapter meetings – I never knew how much these guys hated each other.

Status – the largest pop top chain on the row.

Togetherness – they all went to Mom's and I'm not 21.

Brotherhood – something.

Social life – the street, room 3, fake being smooth – too late – Birdman grossed her out. Parties – the red death, lousy band, who took my date home? Exchanges – it was fun. Homecoming – two weeks work for first place most humorous.

It was sadism, sickness, perversion.

I love it. God, I don't want to leave.

Lee Bergstrom
Dave Birdman
Ron Boldt
Richard Cleveland
Roger Culbertson
Peter Dreyfus
Louie Eng
Larry Evans



Jack Fredrickson
Jerry Harlan
Dan Himmelstein
Mike Howe
Mike Jaye
Bill Killen
Bob Lytle
Pat Morgan



John Morris
Les Munson
Mike Nicolleti
Mike O'Brien
Pat O'Connor
Bob Parrish
Paul Preitauer
Sid Rosenblatt

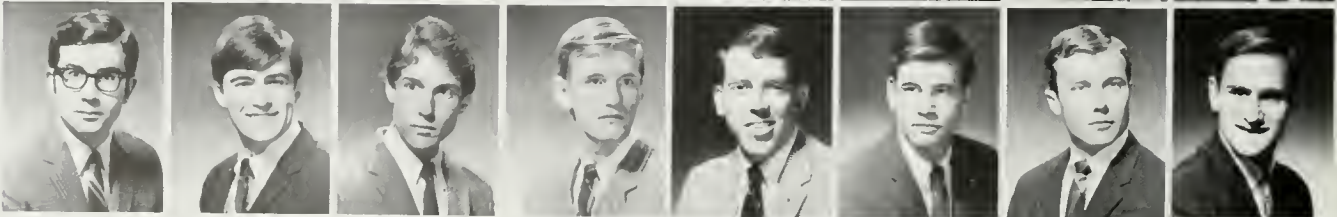

Mike Sklanowsky
Greg Stoehr
Brian Stone
Bob Stumpf
Paul Supnik
Herm Trabish
Carl Zaptiff



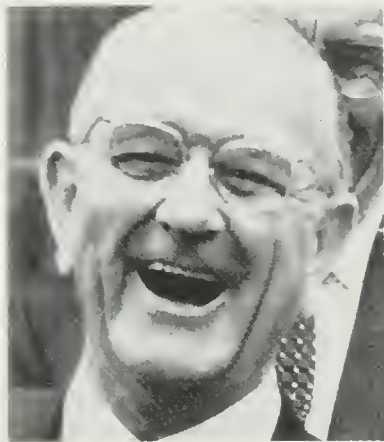

Why is this man laughing?



We dug up our old housemother to help us celebrate our 40th anniversary.

Paul Alessini
 Paul Berkson
 Thomas Burke
 Bob Campbell
 Dave Carrol
 Morris Chubb
 Ken Cram



David Ferguson
 Steve Ferry
 John Garagliano
 Jack Getzlaff
 Steve Griswald
 Rey Harju
 Greg Kanne

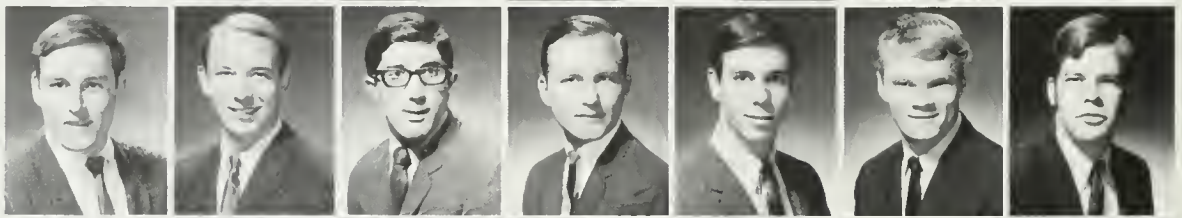

Tom Kukuchi
 Wade Lambson
 John LeGros
 Scott Neely
 Greg Pawlik
 Kevin Pawlik
 Pat Plamondon

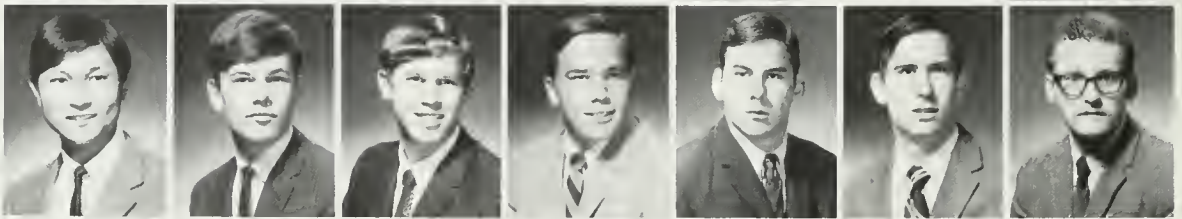

Alan Salas
 Bert Syms
 Jim Tagawa
 Gary Yomontas

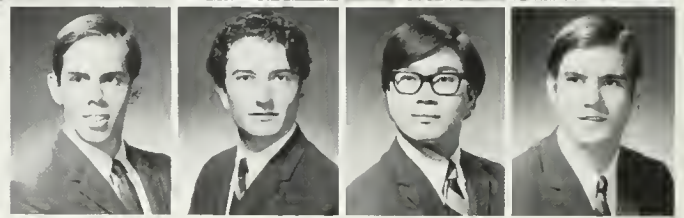

"What light through yonder window breaks?" And what's our scholarship advisor doing up here?



Impromptu visor meeting

Delta Tau Delta

You wake up. It's noon, just in time to miss your last class of the day (1. Delts are clever; they get early classes – it's easier to sleep through them). Now you are faced with your first (and last) major decision of the day: Do you get out of bed or don't you? All that thinking – you go back to sleep. A half-hour later you're awake again. Hunger. You leap out of bed and trip over the keg on the floor. (2. Delts are clumsy; they placed tenth on the All-Fraternity Intramural list. And 3. Despite our reputation as teetotalers, we do drink – on occasion.)

Enticing aromas waft up to you from the kitchen. Pastrami fat boiling in oil. Peanut butter soup simmering on the stove. Your mouth waters; your stomach turns; you reconsider. Secure in the knowledge that you have contributed to the welfare of the national economy you return from devouring a tasty, tempting L's burger.

Now it's time to study. (4. Delts do study – sometimes.) You sit down at your desk and select an appropriate book. As an afterthought you get up and place some sounds on the stereo (5. Delts appreciate good music). Back at the desk you open the book and proceed to listen attentively to the hifi.

After a solid half hour of time profitably spend at the books you decide to take a short break. You close your eyes, and sleep through dinner.

It's eight o'clock. Your roommate runs in and shakes you. You almost missed your favorite tube show. But then you remember, tonight is your night to do your duty for the House. Groaning, you reflect upon the awesome responsibilities which go along with Fraternity life. Dressing warmly, with your jug of coffee and a bottle of Vat 69, you retire to the third deck to spend your evening scanning a certain apartment window with the House binoculars. The difficult and trying life of Delta Tau Delta.



JOHN GARAGLIANO

Lambda Chi Alpha

Dear Mom and Dad,

It was another fun year here at the house. What with the whole crew team moving in, we needed more room. So we go and float a 60-thou loan just so as we can be original – does Zion Banking and Trust follow suit? Are the Sigma Nus really happy? So we got our hew house and our gilded door closers and a new (and staggering, so to speak) addition to the basement. The wretched Hilgard sweats spurned us once again – oh well, there's always the weekend traffic up Strathmore, and after all, Mom, it's all pink on the inside. The Kraut got money from the Fatherland for a separate apartment. Well, at least someone in this house is piling. Chrome-dome Barth was elected Pres. of the gun club – he finally got a bang. Had a wonderful Thanksgiving – celebrated with a 12-lb. TEP.

Hump Rocks,

Phil Ashio

P.S. – The Zebes just moved in next door, and already house bills have gone down.



TOM WHEELER
DAVE CARY



Herr Jasinsky, "Ve vill haf vays off dealink wit Zebes."



Terry Maas, IFC President, wines and dines a new Tri-Delt pledge, proving that RFinG is an integral part of the house's activities.



Mike and four others await the next Zionist assault. In the future, the annual conflict with the Israelis mak have a different outcome.



Jerry Bagger
Michael Baker
Craig Bleeker
Howard Brightman
Gary Brown

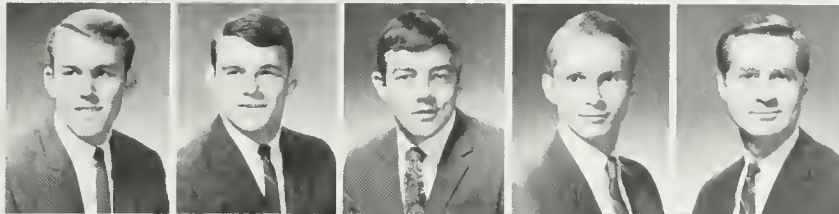

Timothy Bryant
Terry Coffee
Don Craig
Richard Davies
Michael Elley



Robert Evans
Joseph Thomas Fagan
Lloyd Foote
John Fryberger
Steve Hauser



Kenneth Jablonski
Gilbert Jansen
Michael Jasinsky
Lee Johnsen
Terry Kaspar



John Langpap
Hollis Lenderking
Al Lundy
Jerri Mass
Don McGann



Michael Moody
William Moran
Richard Morese
Bruce Nash
Norm Nelson

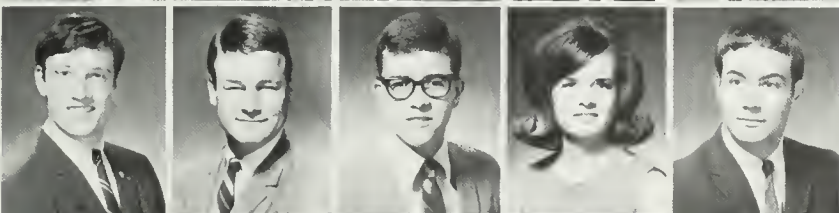

Robert Newman
Terry Oftedal
Duane Oliveira
Isabella Perrin
Ronald Picco



Lance Pugh
Ron Raye
Larry Rinek
Kemper Shaw
Larry Smith



Michael Soderberg
Paul Speckman
Stan Terry
Mack Thomas
Danny Wexler



Thomas Wheeler
William Winder



GARY SLOAN
DENNIS WELCH

Phi Epsilon Pi

The Brothers of Phi Ep, in true spiritual reverence, asked forgiveness for their sins from the Illustrious One, the Buddha. Upon viewing the films of the past year, we, en masse, declared the whole show-verschtunken. The Brothers led by the sturdy and upright Nard and the straight-shooting and effervescent Roadrunner, described the UCLA group as "nice girls." Amidst the philosophical debates, the inmates found time to truck over to Pink's after our continued success in the greatest of all experimental failures, the UCLA Homecoming fiasco. Athletics proved successful as the oblique spheroiders climaxed a dynamic season with a thrilling touchdown that boggled the minds of the electrified fans. Off to this outstandingly mediocre start we forged into roundball, constantly blowing cripples. Social endeavors ranged from the ridiculous to the sublime, yet a mundane time was had by all. The Night in Hell tradition was carried on to its natural conclusion, and was aptly named. The first annual Winter Formal was a climax in its own right. After a slow start, the Brothers tapered off academically from a social standpoint. Intrapersonal relationships and personal introspection form the basis of all knowledge anyway. So ahh



Fraters blow their minds at the Arrowhead sleep-in.



Oblique spheroiders on parole from San Diego Zoo.

John Chase
Cornel Colin
Scott Dattan
Jeff Drobman

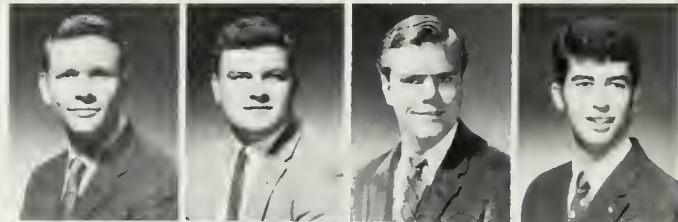

Gary Fujiyama
Gerald Goldstein
Sam Gordon
Phil Gottlieb



Alan Green
Mitch Lynn
Larry Lyons
Richard Metz



Oscar Miranda
David Silverman
Gary Sloan
Dennis Welch

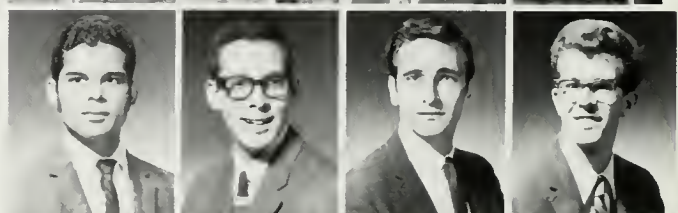

Stuart Zimring





ALAN GREENSTADT

Pi Lambda Phi

What's up? – Jus about everything that isn't nailed down. The chains of love lay heavy upon the Duke, Waskie and Goldbar to which Popeye replies with a cup and a window – Feig is merging. Grumer is diverging – Meyerson is selling Konitz over the counter – Shapiro gives a little push here and there. Smaler is getting larger, nightly. Ninglenorf lost his antagonist. London Bridge is falling because Kollitz isn't calling – Konitz takes vitamin "E." Things are getting Wendy since Cookler left the window open. Klein found a new hamster and died – Meselson looks for El Pigo Suprema and lives. Speir comes through clear as a bell, Thurm never did look too well. Jon Greenfield won't you please take off your hat, Randy Greenwald is quite adamant about that. Herr Hecht, with blond hair and blue eyes ordered a funny arm band the other day, and good old Buddy searches for a naked prey. Le Bell doesn't ring often enough. Barney stole her. Blumenfeld probably wants to give her back – Baker is appalling but no one is worse than chaplan, ask DePicciotto and he'll ask Dylan for you. Sacks can't hold his living. Freeman dribbles, Berkus snaps, Hirsch crashes, Rubin does nothing, and me? I'm the only zookeeper who moonlights as one of the animals.



Paul Baker
Dean Berkus
Mike Blumenfeld
Ron Chaplan
Andy Cookler
Elli De Picciotto
Wayne Freeman

Martin Goldhaber
Jon Greenfield
Alan Greenstadt
Randy Greenwald
Fred Hecht
Peter Hirsch
Steve Howard

Jack Konitz
Bud Kling
Rich Lebell
Andy Meselson
Larry Meyerson
Rick Ross
Terry Rubin

Dave Sacks
Bill Schaefer
Ron Shapiro
Tony Smaler
Don Speir
Howard Wasserman



James Adams
Joseph Audino
Julian Bailey
Ronald Bayer
James Bell
Vincent Bischof
Gordon Bossermar



William Brainard
Willem Broekhof
James Buese
Bradford Cullison
Andrew Daggatt
Robert Dames
Timothy Deakers



Clark Dikeman
Gene Dorney
Sean Duggan
Harry Egger
John Fairbank
William Fallon
Kirk Finley

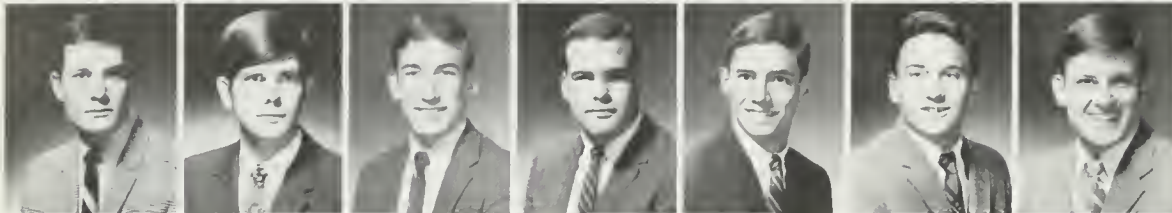

Jack Hassler
William Horstman
Richard Howorth
Robert Larkin
Frank Lee
William Magruder
Arden McClelland



Patrick Naylor
Gregory Nickerson
Joel Ostroff
William Partridge
Timothy Paxson
Terry Polley
Carter Provo

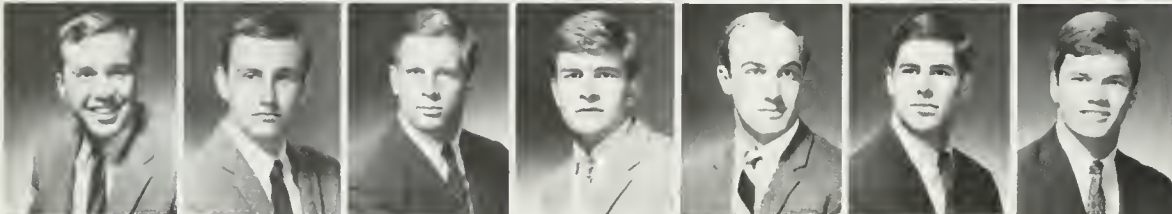

Eric Rosa
Edwin Sauve
Scott Steele
Robert Tchirkow
Richard Vanis
Robert Vogt
Trip Webster



James Wigle



Pledge Class - Fall '67

Phi Delta Theta

Hey, the place is still in one piece . . . amazing! I would have thought for sure that the protesters would have burned it down or that the sparerib plagers would have had the place indefinitely quarantined. Even after the brown bomber bashes and the infamous molotov melees, glorious old 535 stood erect and ready for more. And she got more as Ricky returned to us with tales from abroad, and Tommy gave it one last fling before putting an end to an era. Even Zach was to test the strength of our impregnable abode, and although he caused a bit of a chill, conditions soon returned to normal. Gordie and Vince wrestled, H. J. and Julie stoned the house, and Hulk snored so loud that The Dags was forced to go to Turok's room to seek solace, but still our mansion shook not a quiver (well, maybe a little one when Helen kept bumping into walls). Yeah, it was a good year.



GENE DORNEY
HARRY EGGERS



This are brotherly . . .



and patriotic



creative . . .



Phi Gamma Delta



MIKE TENNESEN

Other houses brag about their trophies and plaques which highlight the preceding years activities. The men of PHI GAMMA DELTA did not win that many trophies last year but that is not to say that we do not have an impressive list of accomplishments. To give you an idea we'll list just a few:

Two weeks social probation with two years suspended social probation for the SC DG affair. Passed 6-0-0 IFC Judiciary-UCLA.

Two years social probation. Passed 19-0-0. IFC Judiciary-SC.

One quarter social probation for Inter-school exchange. Passed 6-0-0. IFC Judiciary-UCLA.

Permanent social probation. Passed 40-0-0. IFC Judiciary-El Camino JC, Cerritos JC, Pierce JC and Valley State.

Two quarters liquor probation and two years suspended probation for Weyburn Hall outrage. Passed 6-0-0. IFC Judiciary-UCLA.

Permanent expulsion from Weyburn Hall

or as Jack Lindquist, President of Weyburn Hall, so eloquently put it, "If I see one more of those guys step foot in this place, I'm going to call the cops."

and, still to be brought up before IFC Judiciary Council, Possible Charter revocation for Southern Campus layout.



John Achuff
Larry Agajanian
Doug Bagby
Ken Bajema
Gary Berstein
Bob Biggs
Tony Carr

Robert Cohen
Joe Curtis
Rich Deakers
Matt Deal
Ken Donney
Robert Dorne
Rod Edmonds

Karl Englert
Jeff Felz
Phil Flores
Steve Freitas
Paul Galen
Dexter Godbey
Tom Grant

Mike Gray
Vance Harris
Jim Hoover
Wayne King
Pete Kranske
Sky Krebs
Pete Liekkio



Andy Maisner
 Drew Middleman
 David Miller
 Lance Miller
 Ralph Moreno
 Jim Oliver
 Doug Peake

Mike Pringle
 Ted Raess
 Randy Raysbrook
 Bruce Rochford
 Joe Rosenberg
 Lorry Ross
 Jim Sayer

Roger Schnurr
 Rich Spindler
 Bob Stiles
 Michael Susak
 Mike Tenneson
 Dean Westly
 Mark Wexler



Phi Kappa Psi

if you really want to hear about it
 and not believe me a mountebank
 of fun by doubting all i cannot tell
 you'll have to come
 leaving inhibitions at a ruddy door
 with me to the crest of verdant wave
 and sit poised with us on that
 spirit never lanquished
 even in a futile quest down
 paneled halls of brother's
 doors in search of missing dates
 come with me to the matinee and see
 the mounting
 of a debt we owe each other
 see the food we share with rodents
 the shower tiles cushioned in green
 battle with us the stork and the mood
 complacency so little oz and grovel
 so much that's
 hard
 to see no real hurry
 a rainy day schedule of life
 rolling in hedonistic squalor on
 a puddled winter court see stiff
 cold fingers knitted in the clasp of
 brotherhood



GEORGE CONKEY
 DENNIS CHOATE

Curtis Alder
 Doug Anderson
 Ted Baker
 Ed Bergstrom
 Mike Burton
 Ron Butler
 Dennis Choate



George Conkey
 Jack Davis
 Pat Donahoe
 Bob Good
 Gary Gray
 Tim Harris
 Rick Hayes



Bruce Herring
 Al Lewandowski



Mike Matthias
 Bob Metcalf
 Tyke Morris
 Jim Nettleton



John Perkins
 Bob Polentz
 John Prufrock
 Bob Sessler
 Dick Sessler
 Kent Stevens
 John Tholen

Bob Vanderet
 Ed Velazquez
 Jim Veltmann
 Russ Webb
 Torrey Webb
 Bill Weigel

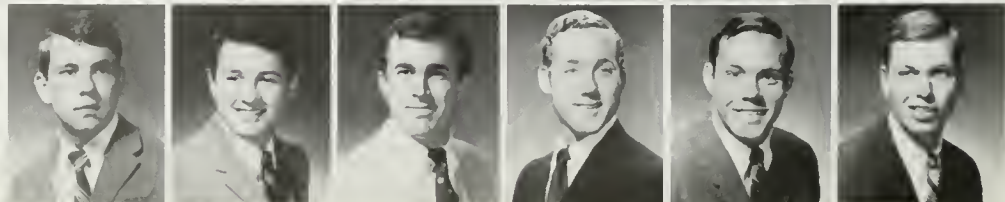



Imagine contrived situations.





US.



Entertainment

Adam Baum
Jerry Brewer
Stork Briggs
Al Camarillo
Mike Carty
Stan Cole
Kent Corzine



Doug Diebolt
Eller Ellermeyer
Mike Fay
Fred Gray
Randy Gregory
Robert Howe
Eddie Hutt

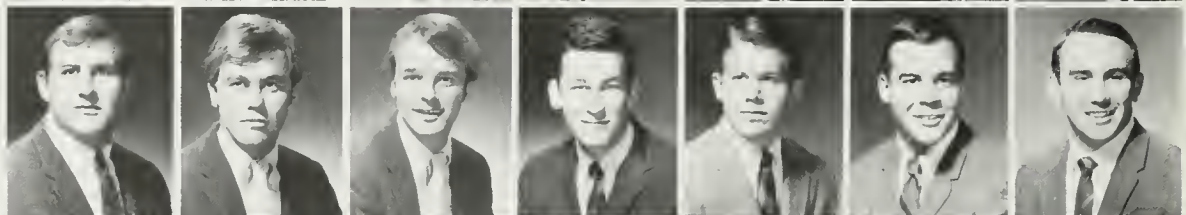

Steve Klausen
Phil Klein
Jim Kok
Ted Martin
Dick Millet
Dennis Murphy
Pete Nestingen



Charles Phillips
Pete Richards
Mike Ronne
Packy Roundtree
Steve Shedd
Bill Sitz
John Slater



Al Smith
Brian Smith
Ken Smith
Greg Snyder

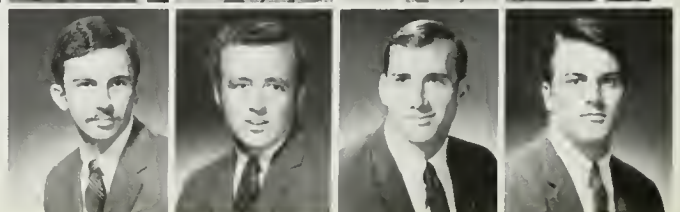



BOB HOWE
JEFF ELLERMEYER

Phi Kappa Sigma

This year our yellow chrysanthemum burst outward illuminating our adobe mansion. As in the past, the brothers of Phi Kappa Sigma, brilliantly attired, attended the annual "Lord of the Flies Laboronic Ball." Arrangements were furnished by Miss Heute Hute which included all pre-fiasco entertainment and her traditional "defraud the house event."

But aside from this, Phi Kappa Sigma has achieved an all time high. The brothers presently are striving for their second consecutive all "U" intramural title.

Functions and parties have also reached an all time high. We are in the process of reviving our "Gaza Strip" gargantuan uprising (!) along with our neighboring gentiles. We plan to have the "party of the year."

Our academic record has however not reached an all time high, but we feel the future offers unquestionable achievement.

We the brothers of Phi Kappa Sigma however, pride ourselves that our house is probably not the sturdiest but the oldest and most sincere house on the Row. r.f.



Fun



Seriousness!

David Bright
 Bob Cadish
 Rafe Cohen
 Larry Cohn
 Jim Cowen



Richard Gandin
 Bruce Glickfeld
 Herb Glicksman
 Dick Glucksman
 Jim Goodman

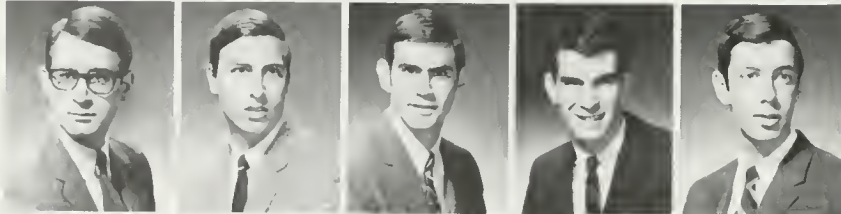

Mike Gottsegen
 Jerry Gronfein
 Irv Gross
 Alan Halfon
 Larry Heifetz



Steve Heller
 Roger Holt
 Mike Kahn
 Dave Karton
 Steve Kippur



Howard Knee
 Steve Krivit
 Sandy Kronick
 Randy Lacoé
 Richard Maggio



Mark Malter
 Robert Marcus
 Chuck Minsky
 Bob Quint
 Larry Rabkin

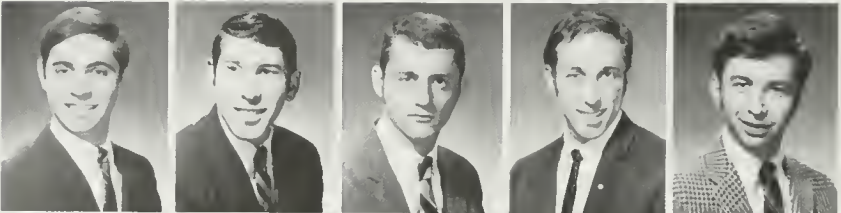

Ken Ravitz
 Bob Rosen
 Randy Rubenstein
 Robert Schroeder
 Matt Sher



Rick Stambul
 Martin Stein
 Bob Susnow
 Bob Tenenbaum
 David Wahl



Don Weinhouse
 Richard Weissman
 Barry Wolstan
 William Wortman
 Al Ziman

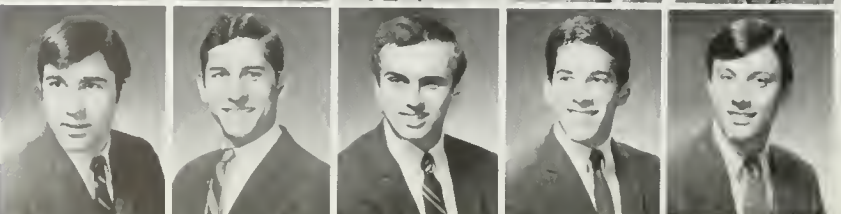

Phi Sigma Delta

Venturing into new horizons, the Phi Sigs started out the new year with a bang! Looking back on 1967 created a feeling of nostalgia. They lived an existence, sporting an overall GPA of 2.84. They still had time for a prolific social life.

Homecoming found the Phi Sigs building the sweepstakes winning float, a pirate ship, with the SDT's providing a sunken chest.

Excitement also ran feverish over the traditional pledge party, although it was feared the impotent pledges couldn't come. The party finally climaxed in an orgy of verbosity.

Turning to the sports scene, the Spartan Phi Sigs dominated most sports, but particularly those held indoors such as bear baiting, wine tasting and ball handling.



DENNIS STERN
CHARLES MINSKY



Tom Apodaca
 Jim Bamber
 John Barrie
 Lar Best
 Robert Blakey

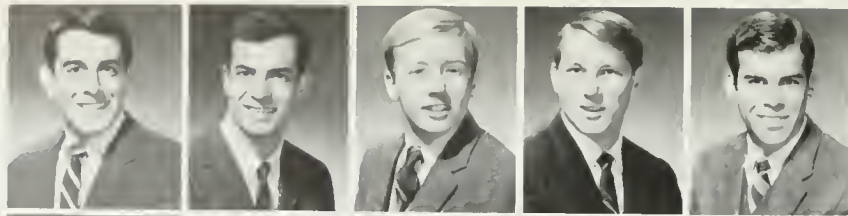

Bruce Bradley
 Kent Bridwell
 Paul Bickenbauch
 Steve Boughton
 Bruce Choate



Bob Cockle
 Ed Collom
 Brian Craig
 Jon Craig
 Tim Crosby

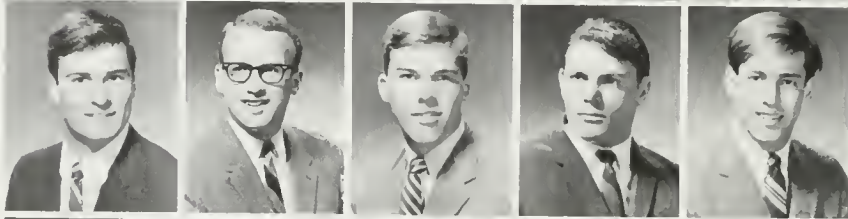

Ben Cuaressa
 Jim Delacy
 Dan Downing
 Geoffrey Duncan
 Frank Eldridge

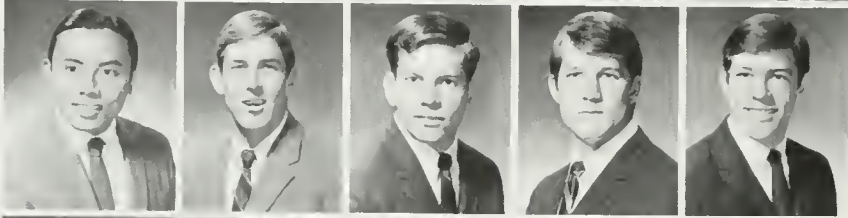

Steve Fletcher
 Dave Fonfara
 Phil Fonfara
 Bill Frank
 Geoff Groat

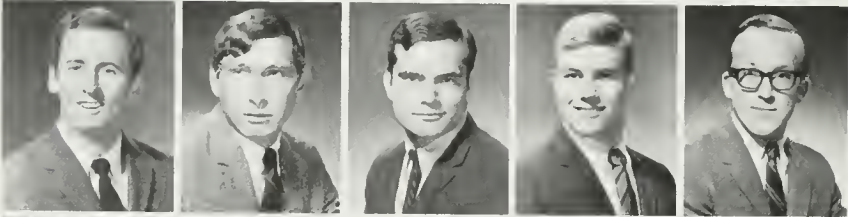

Gary Godward
 Frey Heath
 Wayne Holland
 Ross Hoffman
 Denis Honeychurch



Tim Kelly
 Robert Lind
 Kevin Loftus
 Dan Marter
 Bob Martin

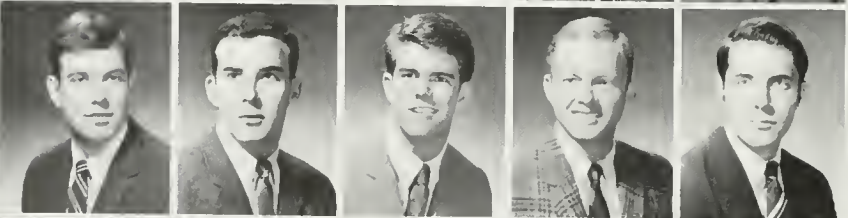

John McDowell
 Ted Mathewson
 Robert Moler
 Bob Mouradian
 Tom Murray

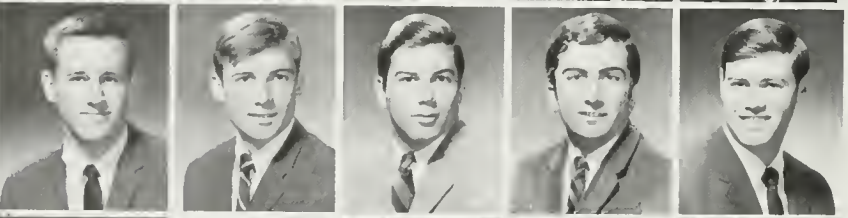

William Newkirk
 Jeff Oderman
 Mike Rand
 Drew Sones
 Steve Scarborough

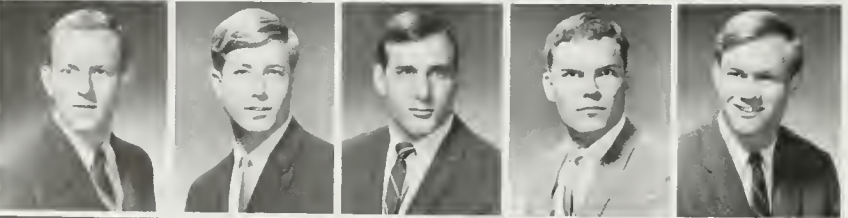

Joe Van Sickle
 Dan Vasilovich
 Perry Willson
 Terry Zamanigan
 Jim Zander

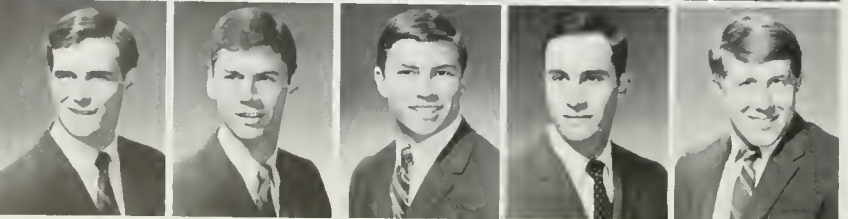



JOHN McDOWELL
DENNIS HONEYCHURCH

Sigma Alpha Epsilon

Sigma Alpha Epsilon once again dominated the Southern Campus scene. While maintaining an overall house GPA of 3.69, the brothers still found time to capture the intramural football championship crown; Sweepstakes in Spring Sing, intramural softball title, "Theme" and "Queen's Favorite" trophies for Homecoming, and a few stray women.



Little sisters come over every Tuesday night for dinner.





JOHN BRAVERMAN
EDWARD CRONICK

Sigma Alpha Mu

This year, Sammies had a very full social calendar. Each weekend saw either a wild party at the house or a very intimate get-together after a campus activity. All the fratres went to Las Vegas after the first quarter where President John Braverman amazed everyone by breaking the bank?? Our winter formal was a two night trip to Lake Arrowhead where the brothers and their dates frolicked in the snow. Studying isn't neglected, though as long as there isn't a card game going on or a rousing game of thumper in the living room.



A night of studying at the house.

Zach Berkowitz
Robert Blanton
Ron Block
John Braverman
Ruben Buchak
Harvey Cogen
Michael Cohen



Ed Cronick
Dean Eric
Richard Fauman
Dennis Garrison
Jeff Glassman
Joel Gottesfeld
Bernie Greenfield



Alan Jarrick
Steve Levy
Norm Miller
Phil Radell
Ed Rosen
Bob Rubin
Bill Shapiro



Gary Sindell
Don Stambler
Jaako Taarviarji
Bob Teitelbaum
Mark Volmert
Norm Weir
Dave Weitz





Bob Ayer
Tom Bartlett
Stu Brody
Jeff Butzlaff

Mike Dwyer
Lew Flores
Jeff Jacobson
Andrew Katz

Paul Kaufman
John Landis
Mike Moacanin
Larry Perle

Frank Ruben
Don Shewey



STEVEN FINKEL

Tau Delta Phi

Chi chapter of Tau Delta Phi kicked off the New Year with an all star pledge class. Despite the grossness of the actives, the pledges came back with some fine R.F.'s. One particularly ingenious one featured the removal of all the faucets until the actives found them. Beard growing became quite fashionable.

Tau Delta Phi was active in intramurals. Football and volleyball games were a real source of entertainment and recreation for the members. The Pledge Dance "Five Days Before the Twenty-Sixth Anniversary of the Bombing of Pearl Harbor Day Dance," was a schizophrenic delight with half the decorations Oriental and half American.

"When you are number two you try harder," was the house motto referring to the 2.89 house GPA second on the row. However serious, study and academic pressures found release in such nonsense as shaving cream fights and shower dunkings. This kind of spirit helped make the 1967-68 fraternity year a memorable one for the men of Tau Delta Phi.



"What do you mean 'Quiet hours'?"



Building a Homecoming float.

Sigma Chi

From the pages of "Darling" to the memorable words of "Twelve Days of Christmas" brothers and pledges alike stumbled through a year of triumph and TJ runs. Showing a shrewd business sense, Jacques picked up a slightly used bike for \$850 in Newport, but where's the key? Things have really been popping for Lynn, but Mason chose to follow a zig-zag course through college. Meanwhile, armed guards have been posted at Marineland against the day when Taylor expands his affinity for goldfish.

Though grades are important, as evidenced by the fact that Vern and Roger will join Bill in haunting the Med Center halls this fall, Vern knows that contacts help. Kimball bowed out, but Clark and Elliott accepted the inevitable, following the path of Thayer, Wingfield, Gentry, Wiese, and Stevens. All honor to their names.



VERN SORENSON



And besides, she lets me drive her Camero.



Phil, what do you think about your pledge class?



David Ackernan
Edward Agran
Ronald Allison
Tom Allsbury
Bob Bauer
Marc Bean
David Benvenuti



John Bersinger
Richard Callaghan
Stephen Carlton
William Carter
Brian Casserly
Stephen Chatfield
David Christofferson



David Conover
Rob Disharoon
Philip Fixler
Gavin Fox
Lee Garson
Perry Grant
Daniel Groszkruger

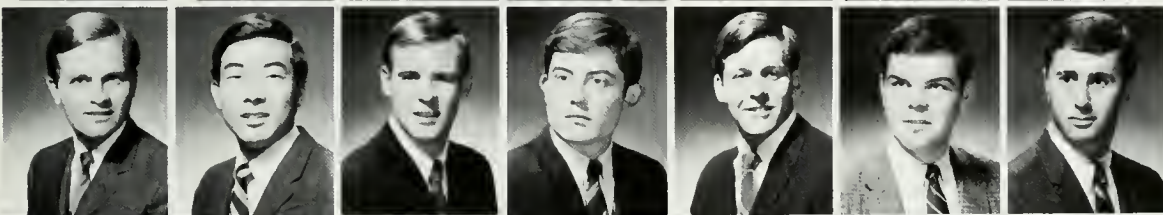

Dennis Hudson
James Izu
John Jenkins
Scott Johnson
Gary Ketelsen
Bert Kleinkauf
Eric Lawton



James Lewis
Dick Lynn
Joe Maienschein
Richard Mason
Thad Mathis
Mike Moran
Greg Nunn

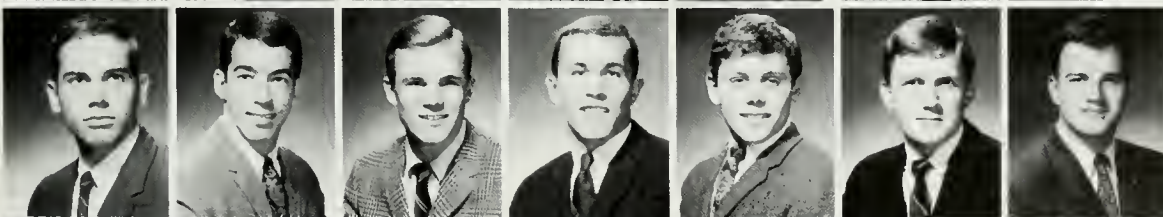

Mike Odell
Rod Parsons
George Pastre
Carl Peters
James Reeves
Kenneth Richards
James Robbins

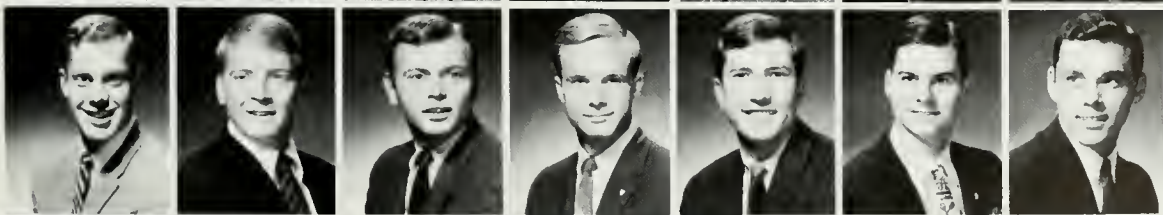

David Seyller
Stan Shoemaker
William Simms
Stephen Taylor
John Teal
Robert Thomson
Rod Tysdal



Robert Vigil
Tim Wade
George Wood
Tim Yatacak
Greg Yost



Raping and pillaging



A pledge learns the fine points of hustling.



Watching a snake show

Craig Auld
 Jerry Ball
 Roy Barth
 Dennis Beach
 Larry Benson
 Mike Boal
 George Buckley

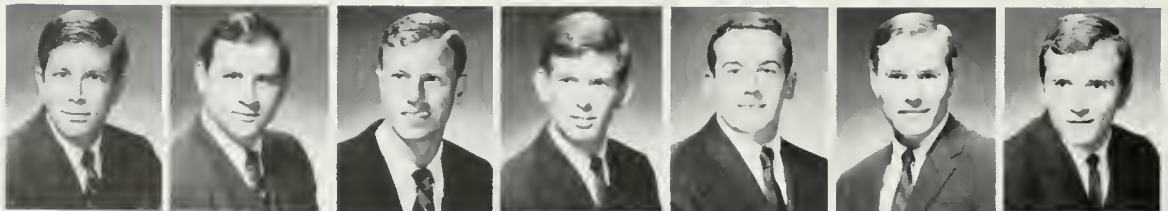

Don Burgess
 Darrell Butler
 Larry Canarelli
 Jeff Chernove
 Charlie Clark
 Jeff Corliss
 Rick DeBaere

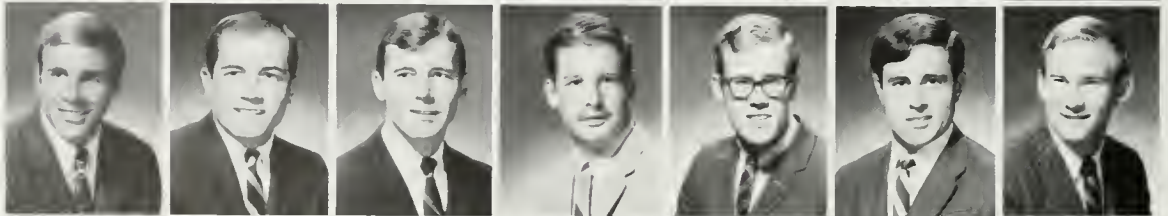

Bohdan Domansky
 Bob Doss
 John Downard
 Scott Duyan
 Tom Edwards
 Jim Garol
 John Gebb

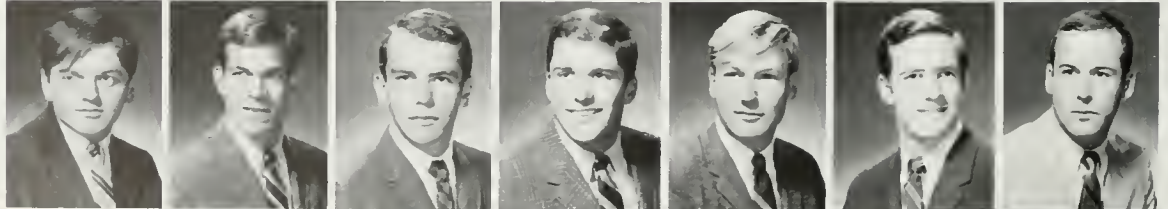

Dennis Gladman
 Bob Greenhalgh
 Edmon Hages
 Don Harder
 Dave Hartshorn
 Jim Heitbrink
 Al Hoops



Sigma Nu

This was the year of the snake at the Sigma Nu House, and some of the guys kept pet snakes. Some of the snakes got pretty big and scared all the girls. The Alumni realized the danger of this, and ordered all the guys to do their snake stuff away from 601 Gayley. Now everybody is happy, but some guys still keep snakes in their rooms.

Besides raising their snakes as often as they could, guys did other stuff too. Lots of guys had cycles, on which they would ride into small towns to rape and pillage. That was pretty much fun.

The bird ventured into organized crime, out of which came the Great Record Swindle. The house achieved a record high GPA, fitting reward for long study hours at nite skool, and nobody flunked out.

Vandals attacked our house on Halloween, and the DG's were nice enough to come over and help us clean up. When they were done, some borrowed our showers, some used our hoses, but they all left feeling "really clean."

This year, a good time was had by all.



MIKE NIEDERMAN



Robert James
Rodger Johnson
Wally Kaltborn
Ted Kaye
Larry Krug
Ed Kushins
Arnie Lerner

John Light
Rich Logan
Randy McDevitt
Tim McMahon
Mike Morrow
Mike Niederman
Jim Price

Blake Rankin
Wayne Redfearn
Joe Robbins
Al Roberson
Mickey Rosien
Dave Schmidt
Jerry Schutte

Bob Siefker
Dave Stearnes
Jim Sterbintz
Danny Thomas
Mike Tindall
Jack Wright
Pete Zanzot

Jim Zrake

Sigma Pi

Lately the Bros. have been asking, "Where's 007, or who put the pot in the brownies?" The Bros. enjoyed our traditional dirty Thursday presented by our Pledge Class and including several delights from Fifth and Main. A few of the Bros. took a ride on the choo-choo that was held in the lower pledge dorm during our annual Pajamarino. As you may notice, mustaches are becoming all the rage . . . especially with the hairlips in the house.



JOHN LATIMER

Doug Brown
Chris Carver
Chris Cochran
Don Cox
Dave Decamp
James Flack
Rich Frank

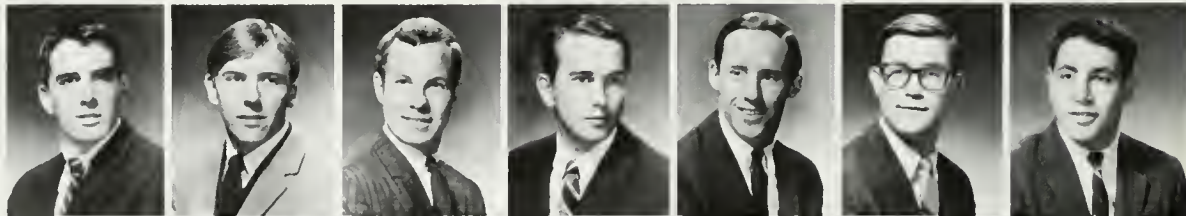

Al Hanson
Paul Hastings
John Latimer
Mike McGovern
Robert Moore
Al Nichols
James Park



Greg Pigeon
Chuck Reid
Steve Rogers
Pat Schmickrath
Greg Scott
Bob Searight
John Seidel



Kent Shoji
Ken Small
Dave Van Saun
Ken Welshimer
William Young





The Brothers take a study break?



Sig Pi Little Sister - "The Great White Whale"



Sig Pi scores in intramural volleyball



CHARLES MAURICE MILLER
MICHAEL POLLOCK

Tau Epsilon Phi

1968 was great. The brothers of Tau Epsilon Phi once again proved that TEPS ARE TOPS. In the over-all GPA we were fifth on the row. Next year TEPS will be number 2 because our girls try harder.

Our athletic superiority was proven in Greek Week for the second year in a row. '68 was the year of the SCUM . . . over 1000 buttons sold in one hour by the TEPS. In the "annual pledge ---- hunt" the pledges stooped to new heights (but the picture was unfortunately censored). Social activities in the first quarter included 11 parties and exchanges, all with live bands—the Electric Prunes, the Hollywood All-Stars and the Boston Tea Party.

Community Service covered all sorts of activities. Among these were Uni-Shine (which we did with a relatively unknown sorority), a Christmas Party for an orphanage, and our weekly Tijuana Run for any girls who got schtupped-up during the year.

Yes, if it was great in '68

Dave Allen
Steve Auerbach
Tom Denove
Joel Fox
Rich Fybel
Bill Hanafee
David Ingram



Bob Jacobson
Irwin Joseph
Jerry Kaufman
Larry Kloman
Harvey Levine
Charles Mann
Eric Meller



Sol Meller
Chuck Miller
Merwyn Miller
Phil Nameth
Joel Nord
Tracy Okida
Mike Pollock



Tom Ratner
Ed Reifman
Marc Rosen
Larry Rosenberg
Alan Samow
Marc Scott
Paul Steier



Steve Stemerman
Neil Strassman
Mike Weaver
Phill Weissman
Joel Zazulia





The Hollywood All-Stars



TEP house cleaning



Santa at UCLA Med Center



Athletic Superiority!



TEP's Christmas Party



Theta Chi

Though frustrated in their attempts to legalize night racing in parking structure 8, the brothers of Theta Chi nevertheless, remained undaunted in their search for the ultimate, all-pervading, vital force which governs the universe and guides us all. A majority found it was the quarter system.

In the meantime, however, the house rocked, the athletes rolled (in laughter?), and everybody (excluding pledges) had a good time. The year was studded with several memorable moments, to wit: "The Phantom" taking the All-TC rot-gut championship hands down (though everything else came up), Mr. Stolpman deftly giving lessons in back seat etiquette during the pledge ditch, Hubiske winning fame as "Super Cop" (disguised as a mild-mannered and unbelievably smooth yell leader), Hybiske and Martin both being initiated into Blue Key (which is an interesting comment on that organization).

The social calendar was more than a match for the lusty brothers (as many a date found out). The parties ranged all the way from the psychedelically suave Halloween Nocturnal to the Freeloader's Jubilee, otherwise known as New Year's. In all, it was a fine year for TC, and finding ourselves fourth on the row in g.p.a. proved somebody had to be studying somewhere!



GARY MARTIN

Steve Alt
Phil Bechdolt
Stan Beskin
Bob Bethune
Chuck Bumburger
Ken Buzzell
Max Cather

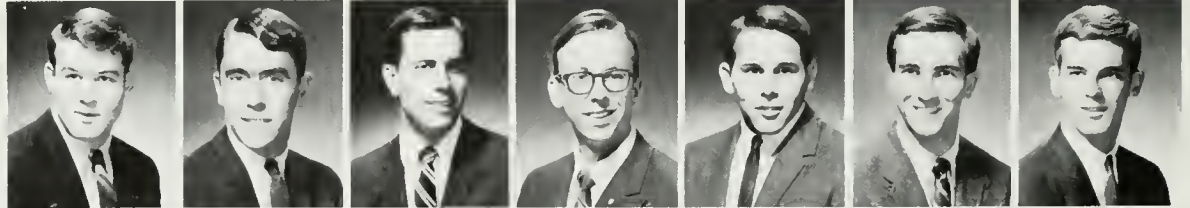

Bob Chansler
George Clark
Vic Cochran
Phil Dalton
Jim Deguelle
Tom Elfers
Chris Feybush



Jim Hybiske
Guy Jahnsen
Rod Kolesnik
Gary Martin
John McGuire
Jim Mosher
Ed Oeser



Bob Owens
James Owens
Stu Platt
Jeff Proust
Ed Rockman
Tom Stolpman
Rich Truax



Sheldon Warren
Eric Watts
Art Sweben



Dream Girl of Theta Chi



Theta Delta Chi

after a summer of recuperating from last year (which was spent chowing in the quarter system) we discovered we needed new little sisters so we sent out our super-pledges led by "the riddler" (later voted most valuable tool by the attitude committee) and they found a veritable gold mine of female pulchritude on a hillside up by governor ronnie's farm.

the little darlings were wonderful for evening study breaks but even with their aid not all of us could face the frustrations brought about by current revelation of academia as was proved by the self-immolation of one and the almost simultaneous marital unions of three others.

this sudden loss plus the rude expulsion of our intermural sodomy team from tijuana left us nothing to do but race tearfully home leap into bed assume the prenatal position and turn the electric blanket up to nine.



MIKE HATELEY



Presenting the 1967 Theta Delt Little Sisters



Quarter system fan bailing out with style.



Phil Ajioka
Doug Archibald
Rick Biswell
Ray Brogliatti
Steve Brown

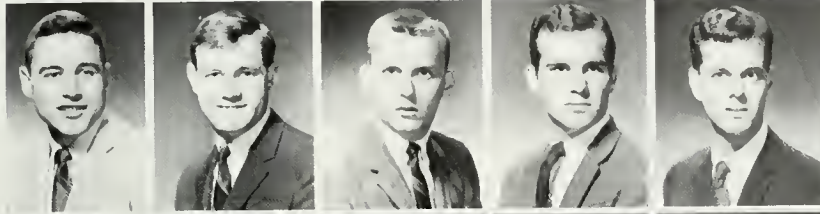

Mark Chambers
Gary Covington
Garrett Dailey
Larry Doan
Blaine Ewing



Jim Forman
Larry Fox
Kelly Hartman
Mike Hateley
Paul Hiley



Bob Hunter
Gary Jones
Dave Kelsey
Bruce King
Jeff Lockwood



Rick Love
Bob Martinez
John Martinez
Dave McEwen
Dennis McNeal

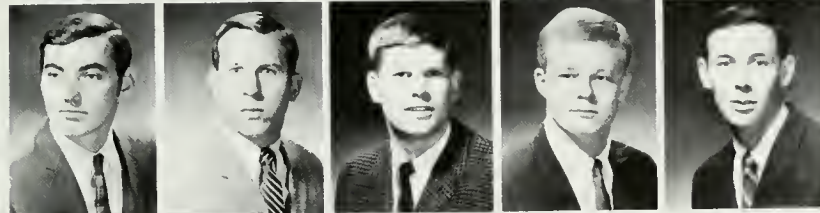

Gajus Michelson
Doug Neillson
Dave Nelson
Toivo Palango
Larry Perkins

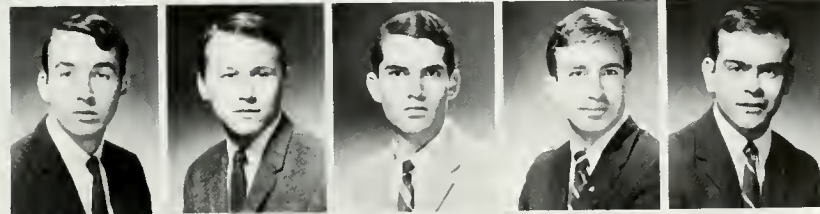

John Quinn
Mike Reeslund
Charles Robinson
Randy Rolfe
Ken Salzman

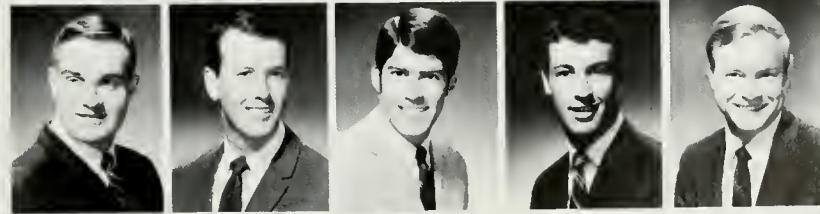

Gerry Seidl
Don Stolley
Dan Straus
Fernando Suarez
Michael Vermette



Mike White
Carl Yordan
Norb Zink

Theta Xi

Fun. Understanding. Cooperation. Knowledge. These were the key words for Theta Xi this year. The Luau complete with "Hawaiian leis," Pajamarino in the grand bedroom, and New Year's Eve led the constant barrage of parties. Homecoming was celebrated with the Theta Xi float, a beer bust which floated the entire school in the pool. Friday nights found Brother Keith leading the group in fun and games, followed by three hours of clean-up. Brother Davis proved a competent leader in boosting morale, attitude, and scholarship. With the graduation of our six year men, the average house age dipped to 21 while the GPA hit 2.7. Special attention must go to the Little Sisters, who used their own techniques during rush. And finally, noting that our pool is once again clean, we must give special thanks to ourselves to making this entire year possible.



PAT DAVIS



Fredric Baker
Douglas Bald
Wayne Bartolme
Patrick Davis
Steve Eisenman
Eugene Elling
Gary Erbeck

Robert Fong
Alex Friedland
Samuel Goins
Jerald E. Goldste
David Haisten
Thomas Henning
Charles Hooper

Chris Isley
Ty Isley
Steve Kaplan
Thomas Keith
J. Steve Kyser
Donald Lawson
Ronald Lee

Craig Littenberg
Theodore McNevin
Bob Movius
Richard Najarian
Marvin Dean Oberr
James Pike
Bob Reid Jr.

George Short
James Robert Sigal
Jack Tasoff
Jack Wilson

Zeta Psi

After twenty-two years on Sorority Row, the Zete chapter returned to Gayley. For blocks around the old house, the neighbors, in disbelief, heard the brothers dismember the structure. More relieved than annoyed, they let us raise hell, since we are no longer a health hazard to the community. We managed to keep from under crashing walls and sinking floors, but got a few spectators with flying brick and breaking windows. We hold sentiments for the traditions established at the old place, but are presently on an extensive reconstruction program to house the brotherhood, creating a harmonious atmosphere for study and pleasure. One of the Zete traditions is progress, meeting the needs of new undergrads. It takes more than kegs of beer to mellow the temperaments of individuals into a close-knit, working nucleus. We have been successful thus far and look forward to an even better year.

The brothers enjoyed the activities of the past year: parties, exchanges, and general b.s. sessions. The success secret is not just a fraternal mystic cult, but that we enjoy each other's company and have eliminated friction. We are proud to be Zetes.



PAUL MAHLOW
MIKE DENNISON

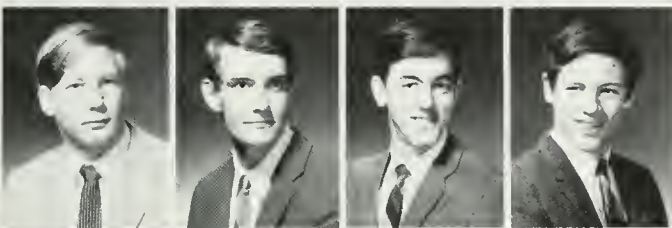

Robert Blatt
James Burnett
Steven Carter
Kevin Chesebro

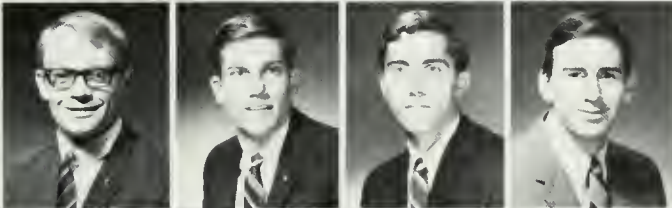

Michael Coyle
Michael Denison
Robert Dye
Rick Edick



Don Grant
David Kirkeby
Roger Lindley
Paul Mahlow

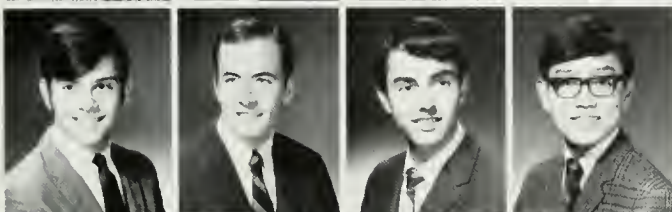

William Marshalek
Rollie Miller
Frank Newton
Glenn Ota



Joseph Peters
Lyle Randles
David Saine
Glenn Seim



Tom Soderquist
Leigh Torgeson
Ken Turner



JOE HOEFNER
RON HEACOCK

Triangle

Enthusiasm ran rabid around Triangle this year. The V.D. squad was out in full representation, but it turned out to be a Little Sister RF. Another venture undertaken was sports mania but several things were broken in warm-ups. Participation was increased with the addition of thirteen initiates and a baker's dozen of Little Sister pledges. In outdoor sports, we continued to improve our record.

Our social menu left many with drooping heads and empty mugs. The annual T.J. run was pre-empted by such functions as our tenth annual P.J. party, exchanges, beach parties, skiing accidents, weekend overhauls, and lube jobs.

In our annual contest to come up with any use for a slide rule, we discovered several useful applications. However, Brother Lipari was informed that it was not practical to use as a depth gauge as we found, after involved experimentation, that it couldn't be worked out with logs.

In the future we hope to continue to develop individual interests within a framework of a unified brotherhood commensurate with the attributes, technology, incongruities, OH, ----!!!



J. HOWARD

Triangle Lonely Hearts Club Band



Arthur Arellanes
Luis Arroyo
Tom Bachman
Phil Bailey
Bob Barton
James Bennett
Marv Blanton

Joseph Chamberlain
Rod Combs
Mike Cox
Tim Cyr
Alan Dippel
Tom Fletcher
Gary Fox

Bonnie Gator
Joe Genovese
Tom Gilliland
Doug Grabhorn
Kent Harrison
Ron Heacock
Ruben Hernandez

Joseph Hoefner
Paul Hoffman
John Howard
Paul Johnson
Tap Kartiala
Richard Keller
Kurt Krumes

Gary Lee
Chris Leng
Jim Lipari
Dean May
Joe Nagel
Ranier Otto
Ron Paine

Larry Pesetski
Ed Reitan
Richard Stanavige
Jim Smith
Jim Wasson
Gene Weinstine
Dave Whitby

Mike Willis
James Willott
John Wong
Allan Zirgulis



Finesse? Hell yes!



Judy Reich - ZBT Sweetheart



"ZBT's welcome head Phi Kap"



Preparing for Sweepstakes Spring Sing '67

Mike Altshuler
 Sam Austin
 Dan Beck
 Paul Beechen
 Bruce Benjamin
 Gary Benson
 Gordon Benson



Mitch Blumenfeld
 Steve Cahn
 Bruce Cohen
 Rick Critchfield
 Steve Cron
 Al Cutrow
 Gary Ezor

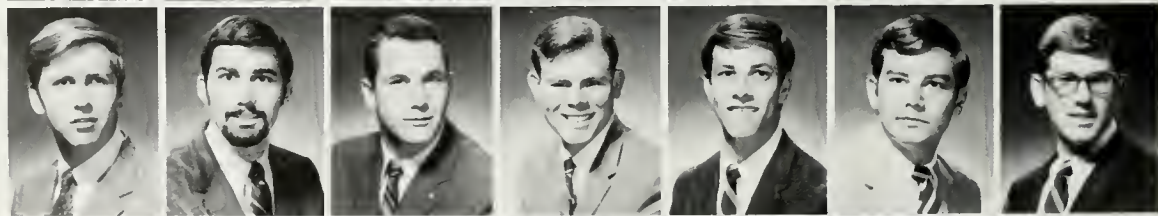

Rick Finkelstein
 Ken Freeman
 Steve Gaines
 Rob Gandin
 Larry Ginsburg
 Hand Goldsmith
 Stan Gordon



Ted Green
 Larry Guzin
 Nate Halprin
 Doug Haynes
 Bruce Hensel
 Jeff Jens
 Mark Kahn



Zeta Beta Tau

Under the reign of brother King Ovitz, the empire of Zeta Beta Tau once again reached a great climax. Through a massive joint effort the brothers reached new highs in camps activities. With the aid of the Chi O's we shot the works at Spring Sing climaxing in the sweepstakes cup. Recovering from a hard night at the Bowl we pointed toward Homecoming. We scored with the Tri-Delts also, winning first place in our division.

In spite of nasal disadvantages the big Corona found a permanent home due to the mass pinning ceremonies held thrice weekly.

Despite all these other activities we created new heights in student government, athletic and scholastic rating, and still initiated seven men into Blue Key. With ZBT's moving into the new house we look forward to even greater heights.



MIKE OVITZ

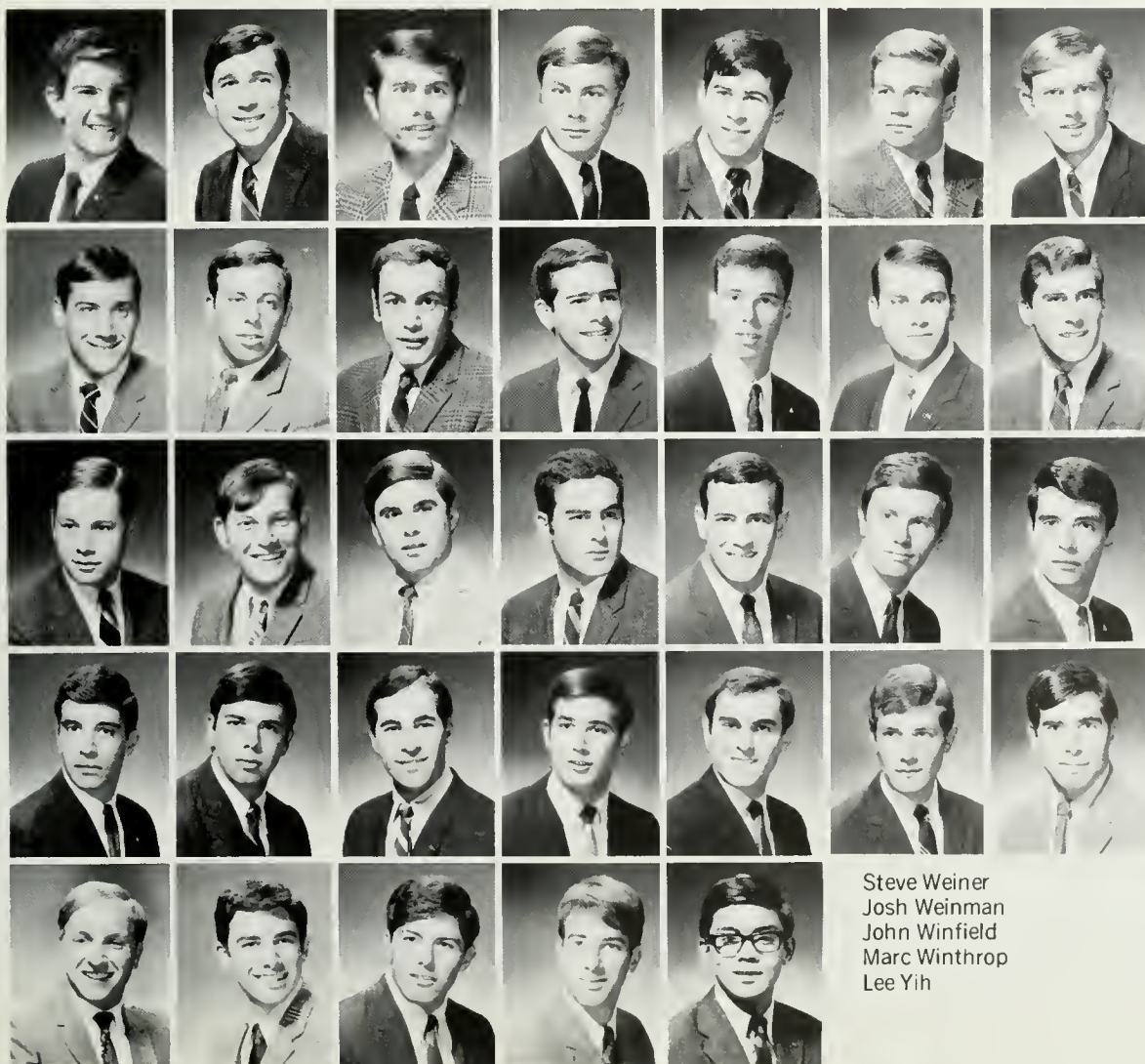

Steve Karon
Gary Kaseff
Steve Kurzius
Howard Krepack
Dennis Lawton
Joe LeBovic
Glenn Leichman

Marc Levinson
Len Levine
Jeff Lewinter
Andy Lewis
Rich Magasin
Rich Marks
Paul Mines

Mike Ovitz
Jim Pflaster
Flip Phillips
Chris Polk
Nardy Samuels
Barry Sandler
Gary Schneider

Mark Schneider
Howard Schwartz
Shel Singer
Steve Stearns
Bruce Stuart
Jerry Tarlow
Steve Tator

Steve Weiner
Josh Weinman
John Winfield
Marc Winthrop
Lee Yih



Dykstra Hall: Jefferson House

Bottom row: Riley Racer, Roger Scott, Leigh Webb, Jeff Snapp, Dennis Phelan, William Jung. Second row: Harry Yan, Ron Peterson, Derrick Henry, Butch Levenbrow, John Wray, Kerry Ricketts, Paul Hovesejian, Stuart Lilly, Luis Liberman, Tyle Pon, Bob Malone, Mark Fisher, Larry Collette, Richard Foxman, Rodney Batts, Don Bryant. Top row: Bob Tavetian, Check Sum, Charles Negri, Ken Quigley, Bill Aldrich, Dave Robb, Randy Slaughter Paul Johnson, Ozzie Reinoso, Rafioloah Gabai, Charlie Jackson, Denton Kimball, Joe Brabander, Larry Lavenberg, Mike Turre, Dave O'Brien.

Manhattan House

Bottom row: J. Barlow, J. Sogg, J. Sax, J. Monk, R. Laufer, M. Oliver. Second row: M. Hankins, S. Stewart, S. Sorouchi, G. Skolnick, P. Monget, S. Greenstein, B. Tompson, R. Gurkewitz, J. Ruebsamen. Third row: R. Levin, S. Walther, K. Friedman C. Cristian, Y. Bai, D. Lee, E. Trow, E. Bass, C. Northrup, S. Wolf, D. Claypool, R. Zendel, M. Skully, M. Green. Top row: D. Norris, J. Kenny, C. Clinite, J. Ryan, L. Steinberg, B. Gaylord, C. Hackett, J. Romer, C. Dickinson, P. Metz, C. Wilson, E. Rush.





Pacific House

Bottom row: K. Etow, B. Stotts, J. Osseran, R. Rizzo, M. Hurwitz, M. Stull, D. Goetschel, H. Grossberg, A. Cyrus, F. Lee, D. Nuttall, S. Mills. Second row: C. Millett, D. English, J. Ward, M. Bossen, B. Allison, R. Waddell, L. Biegel, K. Smith, D. Sugano, J. Rudoy, P. Mestad, L. Kaplan, J. Olson, M. Pangburn, C. McCrimmon, D. Reich. Top row: K. Lauby, G. Guenther, B. Goldsmith, S. Kucic, D. Baughman, R. Stivers, D. Haisten, R. Patterson, D. Mednick, J. Waldrop, N. Browne, P. Ralls, M. Brantley, M. Gliksohn, B. Beck, R. Collins.

Sierra House

Foreground: Chris Iwata. Bottom row: Mukul Ram, Steve Graham, Jack Weisgerber, Pravij Chittivaranon, Yas Ohba, Roy Amerine, Jose Dobernig, Spamonga Aslingeles, Bob Carson, Dave Valeska, Koichi Nakajima, Samson

Pun, Tom Wilson,. Second row: Ed Scannell, Ron Lau, Bruce Goodmiller, Greg Ogden, Norb Zink, Doug McConnell, Sheldon Levy, John Bloom, Steve Kelly, John Louchran, Jon Radtke, Gordon Baxter, Leonn Satterthwait, Don Stivers, Mike Terry. Third row: Mike Vera, Alan Bosen, Shris Maack, Jonathan Klar, Chuck Shenk. Fourth row: Bud Pate, Dan Graham, Dennis Abraham, Don Koblin, Steve Maron, Mark Katzman, Jim Lazar, John Gee, Mike Phelan, Bob Karon, Roberto Dobles, Jim Henkel, Chuck Stafford, John Livie, Robert Cotten, Greg Roberts, Lew Grossman.





John Apperson
Brian Barstow
Chris Besemer
Richard Brubaker, Athletic Director



Ken Cassidy
Thomas Corbett, House Advisor
Steve Covington
Norman Dow, President



Joseph Finegold
John Finalyson, Sunshine Chairman
Tim Glidden
Thomas Hall



Sam Hayakawa
David Hedberg, Cultural Chairman
Rex Hunter
Fred Kamansky



Les Katow
Ted Loos, Treasurer
Duane Lucca
Bob Manning



Bill McCafferty
Ken McClelland
Nancy Mosier
John Murphy



Bill O'Brien
Bruce O'Hara
John Reider
Russ Reinberg, Vice Pres



Leonard Riley
James Rooke, Proctor of Bone
Marty Schwimmer, Social Chairman
David Smith

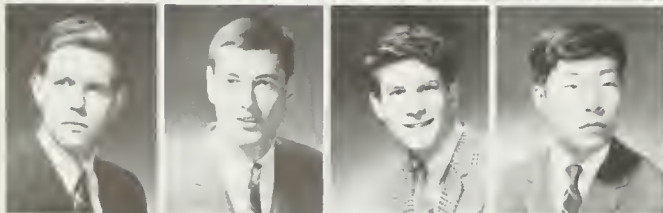

Thomas Stone
Doug Stryker
Steve Suffin
Rex Takahashi



Ralph Trieselmann
Bob Walters

Hedrick Hall: Himalaya House

Four years ago, a cluster of perverts, pimps, drunks, faggots, jocks, and a wet nurse joined together to give birth to a unique brotherhood of spirit. This typical dorm floor called itself The Himalaya Beavers, and established, poste haste, a tradition of Winning. They beat off all challengers in order to win three consecutive all-dorm Intramural championships. The Beavers continued to put out in an orgasmic effort in order to win major trophies in both Spring Sing and Mardi Gras. The Beavers have expanded themselves in all areas of socializing during over night parties at the beach, in the Malibu mountains, and on snow trips. During one period of their history, The Beavers outbled all comers to win the All-U Blood Brive television. To stimulate even greater spirit, the Bone Trophy spurs the Beavers on to further climactic heights.

Some people have tried to defile our spotless name. But Himalaya categorically denies the following feats: stealing toilet seats, appropriating shower handles, removing cafeteria chairs, misplacing silverware, apprehending Pink Pussycat Bus Benches, lifting cafeteria trays, bestowing early visits upon other floors, and shooting slimy debris at Uni-Cops. We especially deplore the accusations that we have even been thinking of planning a 3 a.m. girls' bed check. No wonder the Daily Bruin exclaims, "Himalaya has a waiting-list to get on to their floor (sick)."



Dear Herbie - "We categorically deny..."



Annual SC party after the Malibu game.



Beavers score 2 in the annual Himalaya Invitational Basketball Tournament.



"Isle of the Damned" - Mardi Gras '67 - 1st Place Entertainment.



The Green Wave rolls to its third straight All-Dorm Football Crown.



Tara House

Bottom row: Rita Stollman, Joy Longfellow, Sherry Tamkink, Vicki Lewin, Beth Young. Second row: Judy Davis, Kathy Walowitz, Kathleen McCoy, Francis Nevstadter, Andi Eger, Jody Steele, Margo Dillon, Susan Racklin, Ellen Davis, Adrienne Shupin, Barbara Philips, Sharon Hamilton. Top row: Wendy Maricich, Ellen Shapiro, Rosalee Golub, Bonnie Davidson, Bonnie Blomberg, Gloria Huerta, Kathy Hackett, Adele Einsiedler, Elizabeth A. Bibby.

Shalimar House

Bottom row: D. Johnson, P. Miller, L. Huey, K. Cordill, S. Ackerman, A. Becker, B. Wilson, L. Burrell, S. Hoban, M. McLaughlin, K. Hirano, P.

Moromoto, J. Steward, A. Clark. Second row: B. Murata, N. Sumitani, A. Alltounian, C. Dabbs, N. Shapiro, L. Hicks, K. McMahon, M. Watts, J. Gordon, A. Glantz, D. De Pierre, P. Kitagawa, J. Reynolds, D. Agata, K. McKeithen, E. Troispoux. Third row: N. Edlun, L. Landgreen, C. Hall, R. Schultz, V. Breeland, G. Simons, K. Stephens, J. Campbell, L. Batavia, K. Kraus, P. Reinberg, S. Whittemore, S. Gerhardt. Top row: G. Wetzel, T. Thompson, D. Glasser, G. Yatabe, L. Gordon, N. Katz, C. Reynard, J. Yancy, K. Sherreitt, S. Unangst.





Hershey Hall: Austen House

Dickinson House

Bottom row: Ruby Wong, Nancy Fraley, Judy Adler, Connie Obertino, Annette Leve, Perin Vakhana, Donnie Boudreau, Lyn Alexander. Second row: Bess Derfler, Karen Anderson, Wendy Johnson, Joelle Dobrow, Claudia Grinkevich, Cheryl Forbes, Elizabeth Reinhart, Eri Fujita, Althia Brown, Lily Lee, Louise Hong, Tamara Wong. Top row: Theoni Trangas, Nancy Bartholemew, Ellen Fenger, Marianne Odell, Sue Kerns, Alice Horn, Kathy McKay, Linda Gismot, Sksan Longbothan, Mary Lee, Jennie Torn, Lois Lee, Karen Sherbahn.





Eri Fujita
Claudia Grinkevich
Kathy Klotz



Kathy MacKay
Vicki Payne
Kay Rustand



Linda Sanders
Teri Soeder
Mary Woolsey

Hershey Hall Resident's Association Rieber Hall: Brigand House





Glencairn House

Shannon House

Bottom row: Eva Jew, Linda Meese, Kathy Lamb, Diana Hissey, Michele Kort, Sue Gottesman, Janet Grubel, Denise Mezsey, Jackie Plaut. Second row: Peggy Kobayashi, Lola Mendoza, Cheryl Smith, Lonna Kooyers, Joanne Hirsch, Dianne Jew, Lillian Endow, Margaret Scott, Sharon Wilkinson, Audrey Well. Third row: Elinore Fowler, Sue Nawa, Anne Jung, Louise Dilley, Paula Padilla, Vicky Rogers.





Sproul Hall: Daphne House

Bottom row: Kit Fisher, Lori Miller, Joyce Yuen, Maxine Richman, Susan Weiss, Carol Settle, Lil Yoshii. Second row: Kristi Rasmussen, Gail Whatley, Sandy Tamasy, Jane Kawakami, Chris Pitzer, Diane Scherer, Carol Peterson, Suzi Nordlin, Donna Clontz, Patti Godwin, Kathi Sipman. Top row: Alison Lee, Michele Worthing, Barbara Blanco, Carolyn Potter, Karen Cole, Kathleen Wichmann, Claire Wichmann, Chris Ackema, Karen Later, Janie Connell, Nelley Kirmer, Pam Messer.

Persephone House

Bottom row: Gloria McCauley, Paulette Hopkins, Randi Barnhill, Stephanie Dailey, Laura Peddrew, Ola Fuller, Helaine Kurtzman, Charlene Duke, Marcu

Mendelsohn, Mary Thayer. Second row: Lynn Sauser, Janet Martorello, Leslye Hein, JoLynn Dickins, Glenda Rodney, Donna Sloan, Louise Manuel, Dana Swanson, Sue Somerville. Third row: Jackie Arata, Janis Lister, Diana Schaffner, Beryl Steinberg, Jan Weissman, Elizabeth Skipicki, Annette Finnley, Anita Wymer, Susan Gimbel, Sandy Vallone, Daiva Simonis, Judy Kossy. Top row: Sandi Hart, Barbara Gellman, Carol Threewitt, Barbara Breeden, Bonnie Lyons, Nancy Woods, Cathy Jo Sheppard, Carol Nakai, Linda Heckman, Pat Howard, Darlene Doriot.





Sparta House

Bottom row: Joe Trujillo, Bob Genoa, Doug Hescocx, Ron Kimberling, Don "Oh Damn!" Stratton, Jeff Jones, Mike "Big Red" Andrew, Gary Risse, Regan Steelman, Dennis Smith. Second row: Bob Takasaki, Conrad Claiborne, Bob Chaffee, Mike Murphy, Chris Forehan, Rick Witt, Ed Ramirez. Third row: Dan Essin, Kim Wiley, Jim "Barstow Kid" Duarte, Dave 4.0 Chan,

Chris Estrada, Jim Goldman, John Horne, Rick Tate, Paul Chang, Bruce Barnum, Larry Fischer, Roger Barrett. Fourth row: Bob McClennan, Bill Johnson, Mick Soffer, Larry Tash, Jim Schafer, Jeff Oderman, Les Thornton, Doug "Sunshine" Armstrong, Tom Wurster, Larry Trenam, Brett Gourley, Bill "Weanie" Patrick (H.A.). Top row: Mike "O.J." Sanford, Bill Bynagte, Bryce Allen, Don Sealy, Scott "Eagle" Robertson, Mike Kachic, The Phantom, Walt Brennan, Bruce Weaver, Bill McCann, Jack Nelson, Dave Fuller, Bill Rapp.

Weyburn Hall: Interim Council

Foreground: Winstron Martin. Standing: Teryl Murphy, Mary Feeley, Tom Norminton, Shirley Mohalez, Merilee Black, Larry O'Connor, Cindy Caldwell, Karl Englert, Terri Grant, Art Hayes, Heidi Hoffman, Lance Ferguson.





Thirteenth Floor

Stevens House

Bottom row: Merilee Black, Karen Winjum, Linda Schulman, Joyce Metcalf, Karen Whyte. Second row: Lynnette Daniel, Carol Stewart, Jeanette Christensen, Lee Vochko, Suzanne Rustin, Susie Watson, Sharon Anderson. Third row: Suzanne Cadorette, Amy Michaels, Terri Markowitz, Pam McElhany, Sala Spiegel, Carol Thorsen, Vivian Uwate. Top row: Lanette Sandy, Linda Stine, Lani Thomas, Sandy Hanson, Nancy Landberg, Karen Miller, Marie Coppock, Mary Ghesquire, Pat Palmer.



Index of activities and organizations

- Acacia, 416
Alpha Chi Omega, 370
Alpha Delta Chi, 372
Alpha Delta Pi, 374
Alpha Epsilon Pi, 422
Alpha Epsilon Phi, 376
Alpha Gamma Delta, 378
Alpha Gamma Omega, 418
Alpha Kappa Psi, 330
Alpha Omicron Pi, 380
Alpha Phi, 382
Alpha Tau Omega, 420
Alpha Xi Delta, 384
Anchors, 332
Angel Flight, 331
Austen House, 471
Beta Theta Pi, 424
Blue Key, 334
Brigand House, 473
Bruinettes, 333
California Club, 340
Chi Alpha Delta, 339
Chi Delta Pi, 340
Chimes, 338
Chi Omega, 386
Christian Science Organization, 341
Conning Tower, 342
Daphne House, 474
Delta Delta Delta, 388
Delta Gamma, 390
Delta Phi Epsilon, 392
Delta Sigma Phi, 426
Delta Tau Delta, 428
Delta Zeta, 394
Dickinson House, 471
Gamma Phi Beta, 396
Glencairn House, 473
Harambee, 344
Hershey Residents' Assn., 472
Himalaya House, 468
InterFraternity Council, 414
Jefferson House, 466
Kappa Alpha Theta, 398
Kappa Delta, 400
Kappa Kappa Gamma, 402
Kelps, 346
Lambda Chi Alpha, 430
Manhattan House, 466
Masonic Affiliate Club, 343
Mortar Board, 348
Nisei Bruin Club, 349
Omega Sigma Tau, 352
Pacific House, 467
Panhellenic, 368
Persephone House, 475
Phrateres, 353
Phi Delta Theta, 434
Phi Epsilon Pi, 432
Phi Gamma Delta, 436
Phi Kappa Psi, 438
Phi Kappa Sigma, 440
Phi Sigma Delta, 442
Phi Sigma Sigma, 404
Pi Beta Phi, 406
Pi Lambda Phi, 433
Pi Sigma Alpha, 341
Prytanians, 354
Rally Committee, 356
Sabers, 355
Shalimar House, 470
Shannon House, 474
Shell and Oar, 358
Sierra House, 467
Sigma Alpha Epsilon, 444
Sigma Alpha Mu, 446
Sigma Chi, 448
Sigma Delta Tau, 408
Sigma Kappa, 373
Sigma Nu, 450
Sigma Pi, 452
Sophomore Sweethearts, 360
Sparta House, 475
Spurs, 359
Stevens House, 47
Tara House, 470
Tau Delta Phi, 447
Tau Epsilon Phi, 454
Theta Chi, 456
Theta Delta Chi, 458
Theta Kappa Phi, 362
Theta Xi, 460
Triangle, 462
Weyburn Hall, 476
Zeta Beta Tau, 464
Zeta Psi, 461

ctu

THIS LINE

CLOSED



Index

a

Aaron, Glenda, 361
Aaranson, Brian, 222
Aaranson, Edward, 222
Aaranson, Susan, 222
Abraham, Dennis, 467
Abrams, Gayle, 408
Abrams, Robert, 222
Achor, Joe, 416
Achuff, John, 436
Ackema, Chris, 359
Ackerman, David, 448
Ackerman, S., 470
Acosta, Vincent, 222
Acton, Anne, 374
Adachi, Haruye, 275
Adams, James, 434
Adams, James H., 342
Adams, Carol, 222
Adamson, Patricia, 262
Adashek, Anne, 405
Adelstein, Doreen, 376
Adkins, Bill, 416
Adler, Betty, 392
Adler, Diane, 376
Adler, Elaine, 262
Adler, Franklin, 222
Adler, Judy, 471
Adler, Richard, 222
Adler, Steve, 422
Adrian, Patricia, 222, 380
Agajanian, Larry, 436
Agata, D., 470
Agazzi, Jim, 311
Agran, Edward, 448
Ajioka, Phil, 458
Akahashi, Patricia, 222, 355
Akira, Donna, 222
Alberts, Chris, 332, 338
Alder, Curtis, 438
Alderete, Chris, 390
Alderson, Mary, 400
Aldrich, Bill, 466
Alexander, Anthony, 349
Alexander, Lyn, 471
Alexander, Patricia, 394
Alexander, Tony, 314
Alessini, Paul, 428
Alessia, Marianne, 400
Alford, JoAnn, 387
Alleman, Cathy, 390
Allen, Beverly, 222
Allen, Bryce, 475
Allen, Dave, 454
Allen, Elaine, 222
Allen, Jacqueline, 222
Allen, Randy, 416
Allen, Robert, 222
Allen, William, 356, 420
Allenstein, Julia, 222
Allison, B., 467
Allison, Ronald, 222, 448
Allsbury, Tom, 448
Alm, Rosemary, 222
Almoda, David, 222
Alpern, Gary, 222, 422
Alt, Steve, 456
Altman, Madalyn, 402
Altman, Mary, 222
Altman, Naomi, 274
Altshuler, Mike, 222, 465
Alltaunian, A., 470
Amano, Matsukichi, 290
Amerine, Roy, 467
Ames, Denyse, 336, 387
Amir, Noga, 408
An, Chang, 268
Anderson, Elinor, 222
Andersen, Karen, 387
Anderson, Robert, 418
Anderson, Charles E. III, 344
Anderson, Dee Dee, 402
Anderson, Doug, 130, 438
Anderson, Eddie, 301
Anderson, Frank, 420
Anderson, Hans, 222
Anderson, Karen, 359, 471
Anderson, Laurie, 262
Anderson, Missy, 359
Anderson, Pamela, 262
Anderson, Patricia, 372
Anderson, Penelope, 222, 373
Anderson, Peter, 222
Anderson, Sally, 402
Anderson, Sharan, 475
Andrew, Mike, 475
Andrews, Elizabeth, 222
Anduri, Dave, 416
Angus, Alice Anne, 222
Annes, Sandra, 222
Annigian, Gregory, 222
Anson, April, 222, 305, 308, 314, 336, 340, 348, 354
Apodaca, Tam, 444
Appel, Albert, 356
Apperson, John, 468
Applebee, Susan, 274
Arata, Jacqueline, 222, 474
Aravanis, Theophanis, 356
Arbit, Beryl, 380
Archibald, Doug, 458
Arellanes, Arthur, 462
Ares, Anita, 223, 308, 336, 354
Armbruster, Mark, 307, 312
Armelli, Cheryl, 370
Armen, David, 223
Armstrong, Doug, 475
Armstrong, Judy, 387
Armstrong, Mike, 424
Arroyo, Luis, 462
Arth, Sydnee, 387
Ashcraft, Fred, 223
Ashimoto, Thomas, 349
Aslongeles, Spamongo, 467
Atkinsan, Byron H., 114, 304
Au, Alexander, 223
Audina, Cindy, 382
Audina, Joseph, 434
Augustenborg, Jay, 416
Auld, Craig, 306, 450
Auld, Richard, 268
Austin, Nancy, 382
Austin, Sam, 465
Auerback, Steve, 454
Avery, Eugene, 268
Avery, Janis, 406
Avitabile, John, 416
Ayer, Bab, 447
Ayers, Ann, 338, 396
Ayuyao, Salvacion, 290

b

Bober, Rick, 416
Bobow, Carole, 223
Bachman, Tam, 462

Bagby, Doug, 436
Bogge, Janice, 380
Bagger, Jerry, 430
Bai, Y., 466
Bailey, Julian, 434
Bailey, Nancy, 223, 332, 382
Bailey, Phil, 462
Bajema, Ken, 436
Baker, Bonnie, 386
Baker, Cheryl, 332, 373
Baker, Frederic, 223, 460
Baker, Janet, 223, 370
Baker, Jeanne, 336, 362, 388
Baker, Jerry, 223, 342
Baker, John, 420
Baker, Martha, 388
Baker, Michael, 430
Baker, Ted, 438
Bald, Douglas, 460
Balding, Susan, 378
Ball, Janice, 406
Ball, Jerry, 450
Ball, Steve, 420
Balla, Alexander, 341
Bamber, Jim, 444
Bamgboye, Balaji, 290
Banachowski, Keysia, 402
Bandiera, Michael, 223
Banks, Duke III, 223
Barauskas, Uytas, 305
Barbanell, Stephanie, 312, 405
Barker, Bill, 223, 330
Barker, Robert, 356
Barlow, J., 466
Barnes, Curtis, 330
Barnett, Tom, 290
Barnhill, Randi, 474
Barrett, Roger, 475
Barnum, Bruce, 475
Barrie, John, 310, 444
Barrie, Judith, 336, 398
Barry, Diane, 223, 309, 369, 390
Barry, Eileen, 390
Barsomian, Gale, 313
Borstow, Brian, 468
Barth, Roy, 334, 450
Bartholemew, Nancy, 471
Bartlett, Tom, 447
Bartlett, Vicki, 361, 370
Bartalme, Wayne, 460
Bartan, Bob, 462
Barton, Susan, 336, 388
Bass, Andrea, 223, 340
Bass, E., 466
Bassen, M., 467
Batavia, L., 470
Batha, Paul, 223
Batts, Rodney, 268, 466
Bauch, Cathy, 223, 348, 380
Bauer, Bob, 448
Baughman, D., 467
Baughn, Jean, 373
Baum, Adam, 440
Baumgardner, Lynn, 390
Baump, Karen, 274
Bautista, Alfred, 223
Baxter, Gordon, 467
Baxter, Linda, 223
Boyer, Ron, 434
Beach, Dennis, 450
Beales, Mimi, 388
Bean, Marc, 448
Beard, Barbara, 223
Beasley, Betty, 223
Beasley, Jill, 223
BeauBien, Mary, 332, 336, 387
Bechdolt, Phil, 356, 456
Beck, B., 467
Beck, Daniel, 223, 464
Beck, Kenneth, 268
Beck, Teresa, 402
Becker, Alice, 223, 470
Becker, Barbara, 378
Becnel, Lovida, 223
Beechen, Paul, 465
Beeler, Kirsten, 223
Beenken, Barbara, 336, 388
Beer, Judy, 376
Beguwalu, Moiz, 356
Behrstock, Sue, 405
Belbusti, Mary Ann, 378
Bell, Jackie, 306, 398
Bell, James, 434
Bell, John, 356
Belosic, Roy, 290
Benedict, Marilyn, 274, 373
Benes, Vicki, 223, 313
Benevenuti, David, 448
Benford, Paula, 311
Benford, Paula, 374
Benigna, Margaret, 223
Benjamin, Bruce, 465
Bennett, Gwen, 400
Bennett, James, 356, 462
Bennett, Joyce, 305
Bennett, Melody, 362, 374
Bennett, Terry, 223
Benson, Gary, 465
Benson, Gordon, 223, 334
Benson, Gordon, 334, 465
Benson, Larry, 450
Benson, Susan, 388
Benley, Karin, 398
Benulis, Cynthia, 223, 331
Benz, Christopher, 223
Berg, Sheilo, 402
Berg, Thomas, 223
Berger, Jerry, 224
Bergman, Chuck, 130
Bergman, Ron, 224
Bergner, Tom, 307, 416
Bergstedt, John, 424
Bergstrom, Ed, 438
Bergstrom, Lee, 426
Beringer, Susan, 224
Berke, Bonnie, 378
Berkman, Leslie, 224, 313
Berkness, Jan, 373
Berkness, Ruth Anne, 373
Berkosky, Patricia, 224
Berkowitz, Zach, 446
Berkson, Paul, 428
Berkus, Dean, 323
Berlie, Karen, 388
Berman, Colette, 290
Berman, Lynn, 405
Berman, Sharon, 405
Berman, Steven, 224
Berman, Viki, 224
Bernson, Carol, 376
Bernstein, Melvin, 341
Berris, Ken, 262
Berry, Marie, 224
Bersinger, John, 448
Berstein, Gary, 436
Bertrand, Susan, 378
Besemer, Chris, 468
Beskin, Stan, 456
Bessemer, Cheryl, 473
Best, Lor, 444

Bethune, Bob, 456
Betzler, Marty, 398
Bibby, Elizabeth A., 470
Bickenbach, Paul, 444
Bickert, Jean, 224
Biegel, L., 467
Bienstock, Bernard, 356
Bierl, Denice, 390
Biesheuvel, Edie, 374
Bigelow, Ann, 372
Biggs, Bob, 436
Bill, Mary, 224
Billmeyer, Cothy, 224, 390
Bills, Paulo, 224
Birkenes, Koren, 323
Birdman, Dave, 426
Birdsoll, Suson, 331
Bischof, Vince, 434
Bishop, Bill, 424
Biswell, Rick, 458
Bitter, Laurie, 331
Black, Buffy, 331, 390
Black, Morilee, 475
Blackett, Lynn, 274, 402
Blackwell, Suson, 378
Bloine, Donna, 224
Bloine, Jack, 268
Blair, Constance, 361, 406
Blakey, Robert, 445
Blanco, Borboro, 474
Bland, Christino, 388
Blankenship, Douglas, 290
Blanton, Marv, 462
Blanton, Robert, 446
Blatt, Jackie, 376
Blatt, Robert, 461
Bloylock, Carol, 359
Bleeker, Craig, 430
Bloch, Kothy, 336
Blodgett, Florence, 224
Blomberg, Bonnie, 310, 361, 470
Blonsky, Gloria, 224, 376
Block, Ron, 446
Bloodgood, Georgene, 313
Bloom, John, 422, 467
Blout, Beverly, 406
Blumenfeld, Mitch, 465
Baol, Michael, 224, 450
Bockus, Kim, 390
Boedecker, Janice, 394
Boehm, Phyllis, 224
Boehmer, Sharan, 274, 387
Boessler, Jerry, 330
Boettcher, Anne, 224
Bogomaz, Elizabeth, 338, 370
Boggero, Anne, 224
Bohmstedt, Ron, 420
Boileou, Patricia, 268, 387
Boldt, Ron, 426
Balton, Barboro, 224, 390
Bambo, Mary, 336
Bongiorno, Mike, 424
Boorstein, Doreen, 224
Booth, Andrea, 333, 390
Booth, Ellie, 331, 378
Boaz, Cynthia, 224
Borden, Gail Lynn, 396
Bordon, Robert, 224
Barrud, Robert, 356
Bosely, Linda, 224, 355, 378
Boshinsky, Robert, 224
Bosserman, Gordon, 434
Bossert, Sondy, 382
Bostwick, Evelyn, 268
Bostwick, Potty, 343

Bathwell, Sally, 388
Botz, Anna, 224
Baudreau, Connie, 471
Baughn, Deborah, 355, 378
Boughton, Steve, 444
Boumbulian, Paul, 305
Bourg, Alexis, 388
Bow, Jim, 357
Bregder, Kathy, 340
Bowen, Rawena, 274
Bower, Brooke, 374
Bowles, Chris, 416
Bawman, Linda, 408
Bowman, Marilee, 382
Boyd, Philip, 108
Boydston, Shoran, 224, 336
Bozicebich, Morio, 224, 424
Brobander, Joe, 466
Bradley, Bruce, 130, 224, 334, 445
Brodley, Koy, 387
Bradley, Lucy, 406
Brodshaw, Linda, 309, 336
Broiker, Harriet, 376
Brainord, William, 434
Broithwaite, Sue Ann, 336, 398
Bromsan, Babbe, 262, 354, 408
Bronfman, Michael, 224
Bronner, Mark, 422
Brontley, M., 467
Brotman, Sheryl, 408
Braun, Margie, 408
Broverman, John, 446
Breeden, Barbara, 474
Breedland, V., 470
Bregder, Katherine, 224
Breitstein, Steve, 306
Brending, Cheryl, 224
Brennon, Walt, 475
Brenner, Richard, 225
Breuer, Valerie, 394
Brewer, Jerry, 440
Brewer, Mary Jane, 225, 332
Brewer, Monroe D., 418
Brewster, Sharon, 382
Bridges, Ann, 390
Bridges, Chris, 388
Bridwell, Kent, 445
Briggs, Stork, 440
Bright, David, 442
Brightmon, Howard, 430
Britt, Koren, 333
Brittle, Chris, 420
Brizendine, Bill, 418
Brizendine, Jaon, 225, 372
Brockmon, Gary, 420
Brocoff, Lynne, 402
Brodie, Koren, 405
Brady, Beverly, 225
Brady, Stuart, 225, 447
Broekhof, Willem, 434
Broffman, Susan, 225
Brogliatti, Roy, 311, 334, 458
Bronstein, Judith, 225
Brooks, Ann, 338, 359, 370
Brooks, Wendy, 333
Burnett, Borboro, 332, 338
Brown, Althio, 471
Brawn, Anita, 370
Brawn, Carolyn, 225, 406
Brown, Colleen, 120, 225, 336, 406
Brown, Daug, 452
Brown, Eloine, 225
Brown, Gory, 430
Brown, Jennifer, 225, 382
Brown, Kay, 275

Brown, Morio Anne, 355, 386
Brown, Morsha, 408
Browne, N., 467
Brown, Patricia, 332, 370
Brown, Randa, 376
Brown, Steve, 458
Brawn, Wayne, 356
Brawne, N., 467
Brubaker, Richard, 468
Bruck, Rich, 420
Brugger, Ad, 295, 304
Brungess, Lisa, 398
Bryant, Don, 466
Bryant, Timothy, 430
Bryson, Rozanne, 225
Buchak, Ruben, 446
Bucher, Clem, 268, 330
Buckhalter, Cynthia, 225
Buckley, George, 450
Buese, James, 434
Buffington, Laurie, 309, 390
Buffum, Ronald, 225
Bukunt, Paul, 225
Bumatay, Andrew, 262
Bumb, Mary, 225, 353
Bumborger, Chuck, 456
Burch, Cheryl, 362
Burdick, Cynthia, 225
Burgess, Don, 450
Burgess, Robert, 262
Burke, Robin, 225
Burke, Thomas, 428
Burmeister, Sharon, 225
Burnett, Barbara, 332, 338, 370
Burnett, James, 461
Burnett, Paul, 225
Burns, Cheryl, 225, 396
Burr, Charlene, 332, 378
Burr, Suzanne, 378
Burrell, L., 470
Burrin, Susan, 225
Burroughs, Helen, 225
Burtoft, Kathleen, 274
Burton, Karen, 225, 390
Burton, Mike, 438
Burton, Pam, 406
Busch, Jill, 388
Bushner, Beverly, 353
Buss, Shirley, 336, 398
Butler, Darrell, 450
Butler, Mary, 398
Butler, Ron, 438
Butler, Shari, 310, 354, 376
Butt, Jane, Marie, 394
Butts, Omerio, 290
Butzloff, Jeff, 225, 447
Buzzell, Ken, 456
Byer, Harriet, 268, 405
Bynagte, Bill, 475

C

Cobin, Richard, 268
Codish, Bob, 442
Cadorette, Suzanne, 475
Cahn, Steve, 465
Caldwell, Cindy, 331, 475
Caldwell, Suzan, 338, 396
Collaghan, Richard, 448
Comarillo, Al, 440
Campbell, Bob, 428
Campbell, J., 470
Campbell, Joanne, 382
Campbell, Linda, 406

Campbell, Patricia, 372
Comren, Mary, 225
Conady, John, 108
Canarelli, Larry, 450
Cannell, Yolando, 225
Cantley, Patricia, 396
Copaldi, Louis, 225
Coplan, Jane, 225
Card, Sondra, 386
Cardinelli, Marguerite, 396
Carlson, Claire, 308, 388
Carlson, Diano, 394
Carlson, Richard, 356
Carlson, Richard L. 225
Carlson, Susan, 386
Carlton, Steve, 448
Cormichael, Mary Ann, 390
Cornoam, Douglas, 356
Carpenter, Carol, 225
Carpenter, Jody, 370
Carr, Stephanie, 332, 369, 378
Carr, Tony, 436
Corrillo, Teryl, 359, 387
Corroll, Dove, 428
Corroll, Susie, 336, 370
Carsan, 467
Carter, Cesco, 225, 348, 390
Carter, Edward, 108
Carter, Sandra, 226
Carter, Steven, 461
Carter, Suson, 338, 396
Carter, William, 448
Cartier, Paul, 226
Cartledge, Chris, 226, 342
Carty, Mike, 440
Carver, Carol, 226
Corver, Chris, 452
Cascade, Phyllis, 355
Cass, Lizo, 226
Casserd, Linda, 392
Cassery, Brian, 448
Cassidy, Ken, 468
Castle, Donald, 356
Coswell, Tom, 313
Cotolda, Don, 420
Catchings, Holly, 400
Cate, Barboro, 331, 400
Cather, Max, 456
Cotton, Cindy, 338
Coyetono, Benjamin, 226
Celce, Daniel, 226
Cerny, Paul, 262, 305
Cervantes, Elizabeth, 226
Cervenok, Gloria, 311, 374
Chafee, Bob, 475
Chamberlain, Joe, 462
Chambers, Mark, 306, 458
Chan, Dave, 475
Chan, Josie, 336, 374
Chan, Neil, 349
Chandler, Mrs. Dorothy, 108
Chang, Paul, 475
Chonsler, Bob, 356, 456
Chanter, Sue, 226, 308, 354, 369, 387
Chaa, Harry, 226
Choo, Ruth, 226
Chapman, Catherine, 332, 361, 400
Chapman, Dionne, 400
Chose, Elaine M., 226
Chase, Glen, 424
Chose, Jahn, 432
Chotfield, Stephen, 448
Choudoin, Linda, 227
Chavez, Don, 416
Cheng, Ellen, 227

Cherney, Nancy, 370
 Chernove, Jeff, 450
 Chesebro, Keven, 461
 Chestnutt, Sharon, 390
 Chiary, Dianne, 370
 Chien, Nancy, 336, 362
 Child, Bonnie, 387

Clements, Chloe, 400
 Cleveland, Richard, 227, 426
 Clinite, Carol, 398, 466
 Clontz, Danna, 474
 Coady, Sue, 378
 Coblenz, William, 108
 Cocogne, Cheri, 227, 369, 406

Collom, Ed, 227, 334, 444
 Combs, Rodney, 462
 Compton, Mary, 227
 Conkey, George, 256, 334, 438
 Conley, Carolyn, 386
 Connell, Jane, 227, 474
 Connelly, Patricia, 322, 332

Craig, Jan, 444
 Crom, Ken, 428
 Crone, Leslie, 227
 Crovey, Borry, 262
 Crovey, Larry, 262
 Crawford, Carolyn, 333, 359, 388
 Crawford, Terry, 378
 Creech, Cheryl,
 Creason, Stephen, 227
 Cressey, Pam, 227, 369, 398
 Crinklow, Jonet, 227
 Critchfield, Rick, 465
 Crood, Sherry, 227
 Cron, Steve, 465
 Cronick, Ed, 446
 Crooks, Raymond, 227
 Crasby, Tim, 444
 Crauch, Charles McCormick Jr., 227
 Crowder, Scott, 227
 Cuaresma, Ben, 444
 Culbertson, Roger, 268, 334, 426
 Cullisan, Bradford, 434
 Cummings, Lynn, 370
 Cunningham, Bill, 424
 Cunningham, Gory, 424
 Cunningham, Jill, 332, 374
 Cunningham, Kathy, 394
 Currie, Phyllis, 227
 Curtis, Joe, 436
 Cutraw, Al, 268, 313, 334, 465
 Cyr, Tim, 462
 Cyrus, Andy, 314, 467



Chin, Robert, 356
 Chinen, Vernon, 349
 Chipps, Steve, 312, 416
 Chittivornaw, Pravi, 467
 Chlad, Cheryl, 396
 Cho, Sung, 262
 Choote, Bruce, 444
 Chaote, Dennis, 227, 334, 438
 Chaaljon, Nancy, 227, 378
 Christensen, Jeannette, 475
 Christensen, Kay, 387
 Christon, C., 466
 Christians, Kathryn, 370
 Christanson, Barb, 268
 Christner, Becky, 370
 Christofferson, David, 448
 Christopher, Lonnie, 227, 406
 Chubb, Morris, 428
 Churukian, Alice, 262, 374
 Chute, Becky, 398
 Cifranic, Suson, 332, 359
 Cinque, Julie, 355, 394
 Cloborne, Canrad, 475
 Cloman, Linda, 408
 Clark, A., 470
 Clark, Charlie, 334, 450
 Clark, Dove,
 Clark, George, 456
 Clark, Nancy, 370
 Clark, Patricia, 227
 Clark, Peter, 227
 Clark, Sheila, 361
 Clark, Susan, 227
 Clark, Terrill, 382
 Claypool, D., 466
 Cleary, Robin, 402
 Clegg, Cyndia, 398
 Clements, Charles, 290, 330

Cochron, Chris, 452
 Cochran, Vic, 456
 Cackle, Bob, 444
 Coffee, Terry, 430
 Cagen, Harvey, 227, 446
 Cahen, Bruce, 465
 Cahen, Irma, 227
 Cahen, Jacqueline, 227
 Cahen, Larry, 310
 Cahen, Michael, 446
 Cahen, Rofe, 442
 Cahen, Robert, 436
 Cohen, Roberto, 353
 Cohn, Betty, 227
 Cohn, Larry, 442
 Cohodas, Anne, 392
 Colclasure, Kathi, 361, 396
 Cole, Ann, 394
 Cole, Bruce, 227, 420
 Cole, Curtis, 227
 Cole, Gerald, 227, 341
 Cole, Holly, 408
 Cole, Karen, 474
 Cole, Patricia, 227, 336, 398
 Cole, Stanley, 130, 268, 440
 Coleman, Janis, 380
 Coleman, Mark, 268
 Colen, Suson, 408
 Coles, Patricia, 227
 Colin, Carnel, 432
 Collen, Louise, 227
 Collette, Lorry, 466
 Collins, Richard, 227, 330
 Collins, Rick, 416
 Collins, R., 467
 Collins, Robert, 268
 Collins, Robin, 369, 398
 Collister, Kathy, 387

Connally, Karen, 333
 Conover, David, 448
 Conwell, Sue, 314, 336, 388
 Cook, Karen, 262, 343
 Cook, Kathy, 387
 Cook, Nancy, 332, 374
 Cooke, Rita, 274
 Cooper, Andrew, 290, 313, 330
 Cooper, Linda, 332
 Cooper, Laren, 390
 Copeland, Rick, 416
 Coppersmith, Jan, 405
 Coppock, Marie, 475
 Corbett, Thomas, 468
 Cordill, K., 470
 Care, Nancy, 378
 Caremon, Susan, 227
 Corliss, Jeff, 450
 Corzine, Kent, 440
 Cotter, Jeff, 420
 Cottini, Jule, 388
 Cotten, Robert, 467
 Coughlin, Suson, 227, 396
 Caverdale, Cynthia, 227
 Covington, Gary, 458
 Covington, Steve, 468
 Cowen, Jim, 442
 Cowett, Mary, 374
 Cox, Carolyn, 370
 Cox, Don, 452
 Cox, Mike, 462
 Cox, Roger, 227
 Cox, Sandra, 262
 Coyle, Michael, 461
 Coyne, Judy, 227, 308, 353
 Cazens, Jeffrey, 356
 Craig, Brian, 444
 Croig, Dan, 430

d

Dabbs, C., 470
 Daggat, Andrew, 434
 Dailey, Garrett, 458
 Daily, Stephanie, 474
 Dalton, Phil, 456
 Dames, Robert, 434
 Damski, Eva, 227, 341
 Dana, Karlynn, 227, 400
 Daniels, Lynette, 227, 475
 Danto, Randy, 416
 Dosh, Karen, 227
 Dashiell, Teresa, 262
 Da Silva, Jayce, 361, 402
 Dattan, Scott, 432
 Dauber, Bonnie, 227
 Daugherty, Margy, 390
 Daugherty, Patti, 374
 Da Vanzo, Frank, 227
 David, George, 290, 330
 Davidson, Bonnie, 470
 Davies, Richard, 430
 Davis, Donna, 227
 Davis, Elizabeth, 227
 Davis, Ellen, 470
 Davis, Jack, 438
 Davis, John, 416
 Davis, Judy, 470
 Davis, Linda, 361, 406
 Davis, Patrick, 460
 Davis, Richard, 268
 Davis, Roz, 227, 326
 Day, Jim, 416
 Doy, Sue, 359, 400
 De Ainza, Christine, 359, 370
 Deakers, Rich, 436
 Deakers, Timothy, 434
 Deal, Matt, 436

De Arrieta, Cheryl Rae, 274, 343, 400
 De Baere, Rick, 450
 De Beneditti, Alice, 387
 De Bald, Joseph, 343
 Decamp, Dave, 452
 Decker, Kathy, 355, 378
 Dedeaux, Mary Lin, 227
 Dederion, Sheri, 374
 Deets, Denise, 353, 394
 De Franco, Barbara, 402
 De Graff, William, 227
 Deguelle, Jim, 456
 De Jange, Elizabeth, 227, 402
 De Lacy, Jim, 130, 444
 De Legal, Larry, 227
 Del Franco, Charles, 228
 Delauiise, Harriet, 357
 Del Rosario, Cynthia, 309
 Delsan, Sheila, 228
 Demoree, Ed, 418
 Denison, Mike, 461
 Denove, Tom, 454
 Denton, Rabin, 228, 396
 De Pierre, D., 470
 Dess, Wm., 228, 334, 420
 De Varana, Danna, 402
 De Uries, Carole, 378
 Dickens, Ja Lynn, 474
 Dickey, Gary, 228
 Dickinson, C., 466
 Di Danata, Luisa, 228
 Diebalt, Doug, 440
 Diehl, Irene, 274
 Dikeman, Clark, 434
 Dikeman, Debbie, 386
 Dilley, Louise, 473
 Dillian, Gail, 396
 Dillon, Marga, 470
 Dillow, Pamela, 228
 Dippel, Alan, 462
 Dische, Carole, 406
 Disharaon, Rab, 448
 Dixan, David, 356
 Daan, Larry, 458
 Daberling, Jase, 228
 Dabernig, Jase, 467
 Dobles, Roberto, 467
 Dabrow, Joelle, 471
 Dadge, Allen, 228
 Dofflemyre, Michael, 228, 313
 Daheny, Dru, 402
 Dalwchi, Carole, 339, 349
 Dalezal, Nancy, 394
 Dalezal, Patricia, 394
 Dalim, Diane
 Dalì, Danna, 343
 Domansky, Bahdan, 268, 450
 Donahoe, Pat, 438
 Donesby, Pamela, 228
 Danner, Laurel, 228, 343
 Dannell, Susan, 394
 Donney, Kenneth, 228, 436
 Daalen, Glaria, 228
 Daran, Margo, 309, 390
 Dare, Katie, 406
 Dariat, Darlene, 474
 Darne, Robert, 436
 Darney, Anita, 382
 Dorney, Gene, 434
 Darnin, Bab, 424
 Dass, Bob, 268, 334, 450
 Daty, William, 356

Dougherty, Pamela, 228
 Douglas, Fred, 314, 422
 Douglass, Dan, 420
 Daw, Norman, 228, 468
 Dawnard, John, 450
 Downing, Dan, 444
 Doyle, Dianne, 274
 Drakes, Robert, 228, 342
 Dresher, Ronald, 268, 330
 Dreyer, Steven, 228
 Dreyfus, Peter, 426
 Dreyfuss, Ja Ann, 228
 Drobman, Jeff, 432
 Drumlewicz, Anna, 312, 355
 Duarte, Jim 475
 Dube, Bruce, 268, 342
 Dubin, Barry, 228
 Dubin, Hali, 262, 313
 Dubrow, Phyllis, 228
 Ducate, Keith, 416
 Duff, Rico Amm, 331, 400
 Dugas, Al, 323
 Duggan, Sean, 434
 Duke, Charlene, 474
 Dulgarion, George, 268
 Dumant, Stephonie, 228
 Dunbrack, Janice, 400
 Duncan, Anne, 228, 378
 Duncan, Geoffrey, 444
 Dunn, Dona, 406
 Durrler, Bess, 471
 Dunn, Mary, 228
 Dunnington, Janice, 228
 Duque, Madeline, 228
 Durand, Susan, 228
 Durbin, Steven, 268
 Dutcher, Nancy, 386
 Duttan, Frederick, 108
 Duval, Eve, 341
 Duvarda, Janet, 386
 Duyon, Scott, 450
 Dwyer, Mike, 447
 Dye, Robert, 228, 461
 Dyer, Dexter, 228
 Dyer, Roy, 228, 342
 Dymand, Rosemary, 400

e

Eadie, Janet, 388
 Eastwood, Maureen, 359, 370
 Eaton, Margaret, 332
 Eaves, Linda, 378
 Ebert, Charlene, 262
 Eckensley, Darrell, 340
 Edberg, Susan Joanne, 386
 Ede, Richard, 228
 Edelstone, Daniel, 229
 Edick, Rick, 461
 Edlun, N., 470
 Edmonds, Cynthia, 229
 Edmonds, Rad, 436
 Edwards, Tom G. II., 268
 Edwards, Thomas, 229, 334, 450
 Edwards, Tom, 420
 Eger, Andi, 470
 Egger, Harry, 415, 434
 Eggleston, Dove, 307
 Egly, Louise, 361, 402
 Ehrlich, Bab, 311
 Einsiedler, Adele, 470

Einstein, Susan, 262
 Eisenberg, Linda, 405
 Eisenman, Steve, 460
 Ekerling, Dorothy, 392
 Eldridge, Frank, 444
 Elfers, Thomas, 268, 456
 Elkind, Annette, 229
 Ellermeyer, Eller, 440
 Ellertson, Martha, 331, 362
 Elley, Michael, 229, 430
 Elley, Patti, 396
 Elling, Eugene, 460
 Elliott, Elaine, 398
 Ellis, Michael, 229
 Ellis, Susan, 229, 343
 Ellis, Susan, 343
 Elser, Jack, 268, 330
 Emmanovillides, Demetrius, 290
 Emmett, Bab, 424
 Endaw, Lillian, 473
 Eng, Louie, 426
 Engel, Gary, 416
 Engel, Melonie, Dee, 333
 Engesser, Margaret, 272, 386
 Engle, Michael, 229
 Englert, Dally, 359, 373
 Englert, Karl, 436, 475
 English, D., 467
 Epps, Janet, 386
 Epstein, Allan, 268, 330
 Epstein, Jeff, 420
 Erbeck, Gary, 460
 Erdynast, Al, 290, 340
 Eric, Dean, 446
 Erlich, Harvey, 229
 Erwood, Kathy, 370
 Esquivel, Roymunda, 229
 Essen, Sandra, 309, 361, 370
 Essin, Dan, 475
 Estrada, Chris, 475
 Etling, Gary, 229
 Etow, K., 467
 Evangelista, Marilyn, 229
 Evans, James E., 229
 Evans, Kristine, 229
 Evans, Lawrence, 229, 426
 Evans, Robert, 430
 Evans, Sandra, 229, 406
 Evans, Stacy, 314, 336, 402
 Ewald, Holly, 229, 386
 Ewing, Blaine, 458
 Ezor, Gary, 465

f

Fabiano, Rasmarie, 229
 Fagan, Joseph Thomas, 430
 Fahey, Mary Ann, 336
 Faigin, Douglas, 229
 Fairbank, John, 434
 Fallon, William, 434
 Farbskin, Izopy, 229
 Farley, Andrea, 229, 336, 386
 Farley, Jim, 311
 Farmer, Dave, 418
 Farmer, Lynda, 229, 396
 Farrell, Nancy, 229
 Forrell, Rodger, 416
 Farrington, Martha, 331
 Fauman, Richard, 446
 Fawell, Susan, 229
 Fay, Mike, 440

Fearman, Eleanor, 406
 Fecha, Claudia, 390
 Feeley, Mary, 475
 Feigenbaum, Howard, 229
 Feinberg, John, 229
 Feld, Jim, 307
 Feldman, Barbara, 268
 Feller, Robert, 229
 Felz, Jeff, 436
 Fenger, Ellen, 471
 Ferguson, Carol, 372
 Ferguson, David, 428
 Ferguson, Lonce, 475
 Ferguson, Sara, 229
 Ferkel, Carolyn, 343
 Ferrero, Chuck, 424
 Ferris, Steve, 424
 Ferry, Steve, 428
 Fesler, Sharon, 262, 402
 Fessendenwalker, Susan Louise, 341
 Feuerlicht, Gail, 353
 Feybush, Chris, 456
 Field, Russo, 406
 Fields, Jerri, 229, 405
 Fields, Kathy, 406
 Fields, Robert, 290
 Fields, Susan, 331



Filice, Alan, 290
 Finck, Connie, 361, 406
 Finch, Robert, 108
 Finder, Rari, 405
 Findlay, Janis, 336, 374
 Fingald, Joseph, 468
 Fink, Jerrald E., 229, 341
 Finkelman, Sandy, 374
 Finkelstein, Rick, 465
 Finlayson, John, 468
 Finley, Kirk, 434
 Finley, Martha, 370
 Finnley, Annette, 474
 Fischel, Dennis, 268
 Fischer, Claude, 229
 Fischer, Hermon, 229
 Fischer, John, 230, 424
 Fischer, Larry, 424
 Fischer, Lucie, 230
 Fischer, Susan, 378
 Fish, Janet, 406

Fisher, Alan A., 230, 290
 Fisher, Glenn, 230
 Fisher, Kit, 474
 Fisher, Larry, 475
 Fisher, Mark, 466
 Fisher, Susan, 386
 Fitzgerald, Jerry, 230, 420
 Fitzmorris, Pat, 333, 382
 Fix, Julie, 370
 Fixler, Philip, 448
 Flock, James, 452
 Flammang, Janet, 398
 Fleener, Concy, 388
 Fleischman, Rochelle, 230
 Fleishman, Joan, 408
 Fleming, Anne, 306, 406
 Fletcher, Steve, 130, 444
 Fletcher, Tom, 462
 Flint, Karina, 230
 Flo, Betty, 361, 382
 Flad, Notolie, 230
 Flood, J. David, 230
 Flores, Lew, 447
 Flores, Phil, 436
 Flournoy, Scott, 356
 Floyd, Nubra, 262
 Flynn, Drena, 274
 Foelsch, Richard, 262
 Follette, Dave, 130
 Fond, Borbro, 408
 Fonforo, Dove, 334, 444
 Fonfara, Phil, 444
 Fong, Robert, 460
 Foate, Llayd, 306, 430
 Forbes, Cheryl, 471
 Forbes, John, 424
 Forbes, William, 108
 Ford, Barry, 268
 Forehom, Chris, 475
 Foreman, Betty, 230, 388
 Forkner, Helen, 373
 Formon, Jim, 458
 Formon, Marc, 275
 Forness, Steven, 290
 Forrest, Ernestine, 362
 Farth, Mary, 230
 Fortmueller, Beth, 336, 386
 Foster, Kay, 230, 390
 Fowler, Elinare, 473
 Fox, Gory, 462
 Fox, Gavin, 448
 Fox, Jon, 309, 390
 Fox, Joel, 454
 Fox, Larry, 458
 Fox, Robert, 356
 Fox, Roger, 330
 Fox, Sharon, 230
 Foxman, Richard, 466
 Frody, Bill, 416
 Froider, Rosalyn, 376
 Frole, Nancy, 471
 Francis, Corole, 370
 Francis, Julie, 388
 Frank, Bill, 444
 Frank, Rich, 452
 Fronkel, Sherry, 408
 Franklin, Barbara, 230, 373
 Franklin, Greg, 420
 Franks, Zach, 300
 Froser, Carol, 361, 390
 Frasz, Carol, 230
 Frougel, Marsha, 369, 374
 Fredrickson, Jock, 426
 Fredrickson, Claudio, 230, 382
 Freedlund, Roberto, 392

Freeman, Alma, 230
 Freeman, Felice, 333, 408
 Freeman, Ken, 465
 Freeman, Nancy, 386
 Freeman, Richard, 230
 Freitas, Steve, 436
 Fremaling, Anne, 230, 390
 Freschi, Bill, 330
 Frettum, Christine, 378
 Frey, Louise, 274
 Fricke, Carl, 230, 424
 Frieden, Cliff, 422
 Friedland, Alex, 460
 Friedland, Susan, 230
 Friedman, Andrew, 230, 341
 Friedman, Bob, 305
 Friedman, Ester, 307, 333
 Friedman, K., 466
 Friedman, Lindo, 376

Fuller, Dave, 475
 Fuller, Morilyn, 230, 336, 386
 Fuller, Ola, 474
 Fullerton, Maureen, 396
 Fulton, Ginger, 338, 396
 Funakoshi, Kay, 339, 349
 Furbush, Helen, 262
 Furey, Janice, 331, 378
 Furumura, Kathleen, 363
 Furumoto, Takeshi, 268
 Fybel, Rich, 230, 454

G

Gaboi, Rafioliq, 466
 Gage, Curtis, 230
 Goines, Steven, 269, 334, 465
 Galen, Paul, 436

Garside, Gayle, 231, 331, 354, 400
 Garsan, Lee, 448
 Garton, Bonnie, 373
 Gorvin, Laurel, 405
 Gaudin, Janet, 359, 388
 Gaus, Jerry, 307
 Gavalton, Edward, 231
 Gaviati, Ronald, 262
 Goviola, Sandi, 408
 Gaylord, B. 466
 Gebb, John, 450
 Gebhard, John, 231
 Gedgoudas, Kestutis, 231
 Gee, Carolyn, 339, 349
 Gee, John, 467
 Gee, Mory, 231
 Gellman, 474
 Gellman Emily, 394
 Genaa, Bob, 475

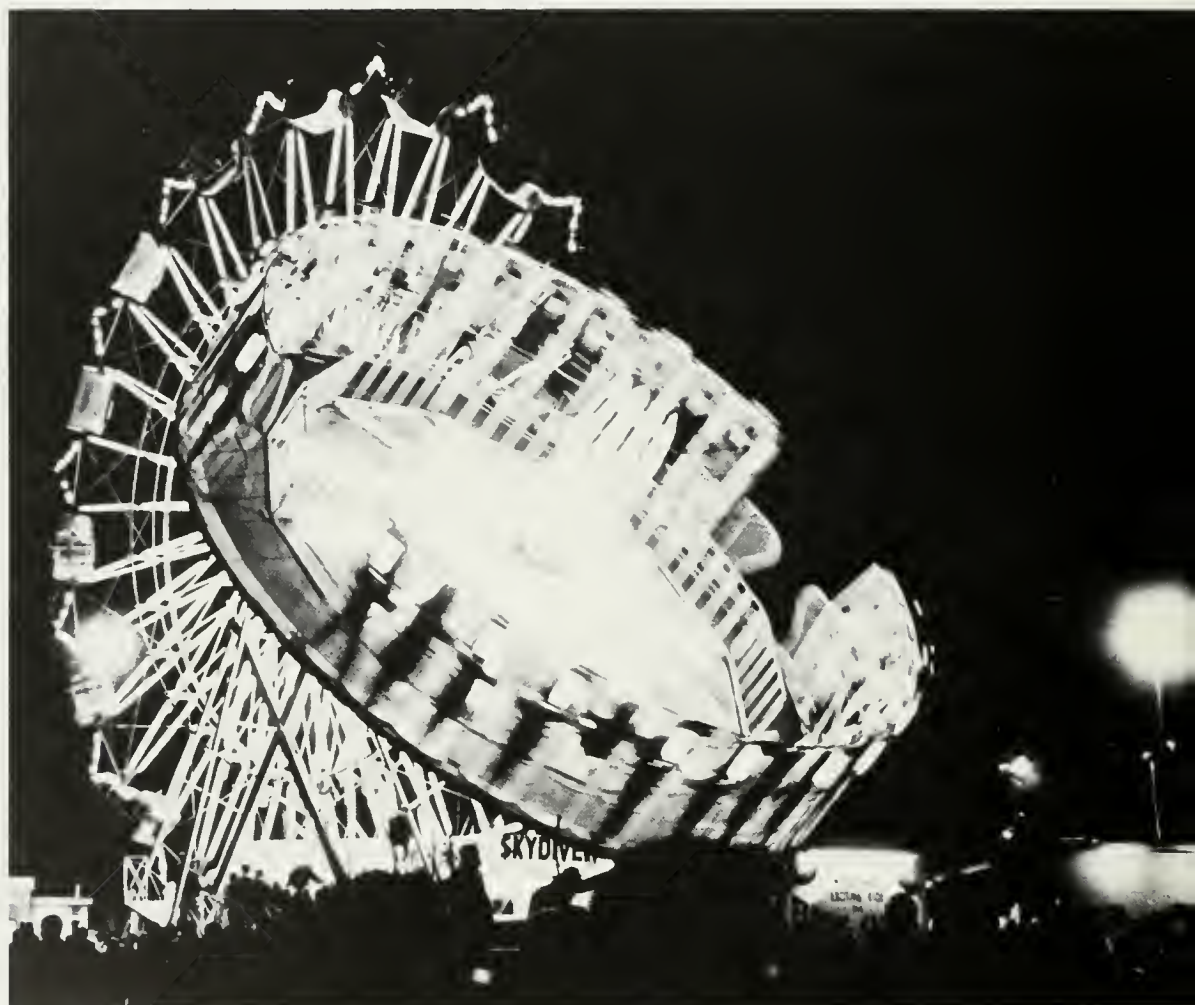

Friedman, Robert, 230
 Friedman, Sue, 376
 Friedman, Terry, 307
 Friss, Alice, 376
 Frost, Kathy, 336, 390
 Fryberger, John, 430
 Frydmon, Benny, 341
 Fu, Sandra, 230
 Fuentes, Alfred, 230
 Fujihira, Nancy, 349, 363
 Fujikuni, Jonice, 339, 349
 Fujimoto, Kathleen, 230
 Fujito, Eri, 471, 472
 Fujiu, Bob, 349, 352
 Fujiyoma, Gory, 432
 Fukui, Cothy, 339, 349

Gollogher, Jim, 420
 Gallegos, Nadine, 230
 Ganajo, Louis, 356
 Gandara, Don, 424
 Gandin, Richard, 430
 Gandin, Robert, 465
 Gans, Jerry, 422
 Goragliana, John, 428
 Garb, Susan, 362
 Gorber, Carol, 405
 Gorber, Leonard, 230
 Gardner, Sylvia, 372
 Goral, Jim, 450
 Goran, Rober, 356
 Gorrasi, John, 418
 Garrison, Dennis, 446

Genovese, Joe, 462
 Gentry, Grover, 416
 George, Jonie, 378
 George, Jo Dean, 262, 378
 Geortzen, Dee Ana, 372
 Gerhardt, S. 470
 Gerhort, Julie, 274
 Gering, Michael, 231
 Gero, Pefer, 231
 Gertsen, Marie, 231, 372
 Gertsen, Marie, 372
 Getzloff, Jack, 428
 Ghesquiere, Mary, 353, 475
 Ghesquire, Mary, 475
 Gianetto, Robert, 231
 Gibson, Goy, 396

Gibson, Robert Jr., 253
Giguere, Dave, 420
Gilbert, Carol, 306, 398
Gilbert, Douglas, 343
Gilcrest, Sue, 387
Gilder, John, 356
Giles, Bette, 400
Gillette, Muriel, 274, 394
Gilliland, Thomas, 462
Gillman, Emily, 355
Gilstrop, Luana, 231
Gimbel, Susan, 231
Gimbel, Susan, 474
Ginsburg, Diana, 231
Ginsburg, Larry, 465
Ginsburg, Paul, 269, 330
Gismot, Linda, 471
Gladden, Carol, 380
Gladman, Dennis, 356, 450
Glantz, Amy, 333, 470
Glass, Laurie, 376
Glasser, D., 470
Glassman, Howard, 422
Glassman, Jeff, 446
Glassman, Linda, 374
Glauser, Sandy, 120, 231, 308, 309, 322, 336, 354, 390
Glenn, Carolyn, 231
Glickfeld, Bruce, 442
Glicksman, Herb, 442
Glidden, Lim, 468
Gliksahn, M., 467
Glucksman, Dick, 442
Glucksman, Marc, 290
Goble, Kathleen, 274, 355, 378
Godbey, Dexter, 436
Godfrey, Ann, 262
Godward, Gary, 444
Godwin, Michael, 269
Godwin, Patti, 474
Goerke, Sue, 406
Goertzen, Dee Ann, 231
Goetschel, D., 467
Goff, Harriet, 231
Goff, Kevin, 424
Goins, Samuel, 460
Gold, Barry, 231
Gold, Bruce, 231
Gold, Cynthia, 231
Gold, Ellen, 353
Gold, Susan, 231
Gold, Tom, 231, 334, 418
Goldback, Pete, 420
Goldberg, Aimee, 231
Goldberg, Neil, 231
Golden, Barbara, 262
Golden, Jo Anne, 376
Goldenberg, Linda, 308, 309, 311, 338, 362, 408
Goldfarb, Susan, 231
Goldman, Barbara, 231
Goldman, Dale, 231, 376
Goldman, Jim, 475
Goldman, Stephen, 231
Goldman, Susan, 300
Goldsmith, B., 467
Goldsmith, Hank, 465
Goldsmith, William, 391
Goldstein, Gerald, 432
Goldstein, Gloria, 231
Goldstein, Jerald C. 231, 460
Golub, Judy, 336
Galub, Rosalee, 470
Golum, Judy, 336, 376
Gompf, Meg, 400

Gonick, Timothy, 269, 342
Gonzalez, Fernanda, 231
Gonzalez, Jose, 356
Goad, Bob, 356, 438
Goodman, Beverly, 231
Goodman, Ellen, 392
Goodman, Jane, 386
Goodman, Jill, 231, 376
Goodman, Jim, 442
Goodman, Jo Ann, 353
Goodman, Mark, 422
Goodmiller, Bruce, 467
Gora, Mary, 361, 405
Gordon, J., 470
Gordan, L., 470
Gordan, Patricia, 353
Gordon, Sam, 232, 432
Gordon, Sharon, 398
Gordon, Stan, 232, 334, 465
Gordon, Susan, 311, 408
Gorelick, Seymour, 232
Gorfain, Louise, 331
Gormly, Fay, 232, 340, 348, 354
Gothold, Christine, 274
Gottesfeld, Joel, 446
Gottesman, Dan, 305
Gottesman, Sue, 473
Gottlieb, Kim, 262
Gottlieb, Phil, 432
Gottsegen, Mike, 442
Gough, Barbara, 262
Gould, Alison, 408
Gould, Susan, 232
Gourley, Brett, 475
Goyo, Sharon, 232, 363
Grabhorn, Doug, 462
Grace, Danna, 232
Grady, Victor, 262
Graf, Cathy, 370
Graff, Karen, 405
Graham, Dan, 467
Graham, Steve, 467
Grais, Maggie, 408
Grandi, Tim, 232, 424
Grant, Allan, 108
Grant, Dan, 232, 461
Grant, Perry, 448
Grant, Susan, 309, 402
Grant, Terri, 475
Grant, Tam, 436
Grassia, John, 232
Gray, Beverly, 232, 348
Gray, Fred, 440
Gray, Gary, 438
Gray, Mike, 436
Green, Alan, 432
Green, M., 466
Green, Ron, 422
Green, Sandra, 232, 387
Green, Ted, 465
Greenberg, Jill, 376
Greene, Michele, 232
Greenfield, Bernie, 446
Greenfield, Florence, 392
Greenholgh, Bob, 450
Greenlee, Patricia, 232
Greenstadt, Alan, 269
Greenstein, Linda, 408
Greenstein, S., 466
Grefe, Reid, 269
Gregary, Greg, 313
Gregory, Randy, 440
Grey, Mimi, 408
Griffin, Jerry, 290
Griffith, Judy, 402

Griffiths, Kathy, 359, 396
Grinkevich, Claudio, 471, 472
Griswald, Steve, 428
Groat, Geoff, 444
Grobeck, Pam, 332, 396
Grabel, Larry, 326, 340
Grock, Mira, 232
Graner, Roberta, 392
Gronein, Jerry, 442
Gross, Irv, 232, 442
Gross, Richard, 299, 334, 340
Grossberg, Egon, 290
Grossberg, H., 467
Grossman, Leslie, 232
Grossman, Lew, 467
Groszkruiger, Dan, 448
Grubel, Janet, 473
Grubbs, Melinda, 232
Grundvig, Sandra, 400
Gruner, Sandee, 232, 370
Guenther, G., 467
Gunther, Harry, 334
Gunther, Harry, 232, 312, 314, 334
Gunter, Patti, 359, 362
Gurkewitz, R., 466
Gurnee, Andree, 402
Gurnee, Dana, 357
Gusinaw, Leslie, 376
Gusinow, Margaret, 232
Guss, Gary H., 232
Gutierrez, Sylvia, 354, 369, 382
Gutierrez, Violeta, 232
Guzin, Lawrence 232, 334, 465
Gwinn, Judy, 382
Gryde, Stan, 418
Grzesik, Kathy, 370

h

Hachiyo, Fumiko, 232
Hackett, C., 466
Hackett, Kathy, 470
Hacsi, Anthony, 262
Haehn, Olivia, 232
Hagie, Edman, 450
Hagemann, Karl, 232
Hagood, Linda, 387
Hahn, Christel, 232
Hailperin, Cathy, 408
Haisten, David, 460, 467
Halberg, Frank, 323
Halbreich, Emily, 263
Haldeman, H.R.
Halfon, Alan, 442
Hall, C., 470
Hall, Edwin, 232
Hall, Ruthanna, 232
Hall, Thomas, 468
Holliday, Karen, 232
Halloran, Mary, 406
Halperini, Bonnie, 408
Halpert, Suzanne, 232, 355
Halprin, Nate, 465
Homaguchi, Tony, 356
Homano, Merylynne, 349, 363
Homasaka, Judy, 363
Hamel, Dennis, 416
Hamilton, Sharon, 233, 470
Hamlin, Sally, 406
Hammond, Terry, 333, 382
Hammons, Dave, 313
Hanafee, Bill, 454
Hankins, M., 466
Hanking, Rock, 269
Hanna, Rosemary, 396
Hanna, Thomas, 233
Hannum, Paul C. 304
Hanausek, Barbara, 370
Hanaver, Canrod, 263
Hansen, Guy, 424
Hanson, Al, 452
Hanson, Sandy, 475
Hanway, Nancy, 233
Harano, Woodrow, 269
Harbaugh, Jan, 359, 396
Harbottle, Leslie, 233, 340, 348, 354
Harder, Don, 450
Hardman, Richard, 356
Harer, Robert, 233
Harju, Rey, 428
Harlan, Jerry, 426
Harmon, Gloria, 233
Harmon, Stephen, 233
Harrer, Linda, 369
Harris, Laurie, 233, 308, 309, 313, 336, 354
Harris, Lisa, 405
Harris, Marilyn, 338, 388
Harris, Minah, 376
Harris, Thelma 233
Harris, Tim, 438
Harris, Vance, 436
Harris, Victoria, 308, 310, 361, 382
Harrison, Alice, 405
Harrison, James, 356
Harrison, Kent, 462
Harry, Hester, 233
Harsell, Sue, 406
Hart, Charles, 290
Hart, Richard, 233
Hart, Sandi, 474
Harter, Stephens, 340
Hartkemeier, Len, 323
Hartman, Kelly, 458
Hartshorn, Dave, 450
Harvey, Brenda, 353
Haskell, Diane, 233
Haskins, Jackie, 233
Hassler, Jack, 434
Hastings, Paul, 452
Hateley, Mike, 334, 458
Hollch, Jo Ann, 396
Hough, Terry, 418
Hauser, Phil, 269, 330
Hausen, Steve, 310, 430
Hausman, Judy, 408
Hawkins, Beverly, 233
Hawkins, John, 233
Hawkins, Sharon, 390
Hayakawa, Sam, 468
Hayashi, Faith, 233
Haycox, Hillary, 390
Hayes, Ann Marie, 274
Hayes, Art, 475
Hayes, Carolyn, 396
Hayas, Rick, 438
Haynes, Doug, 465
Haynie, Virginia, 380
Hays, John, 356
Hays, Nancy, 386
Haywood, Suzanne, 388
Heacock, Ran, 462
Hearst, Mrs. Randolph, 108
Heath, Froy, 444
Hebden, Marsha, 396
Heckman, Linda, 474
Hedberg, David, 468
Hedley, Eileen, 233
Hedlund, Nancy, 336, 388

Hedman, Linda, 390
Hedrick, Janet, 398
Hedrick, Judith, 263, 348, 396
Heene, Diane, 386
Heffernan, Mary Ann, 233
Heifetz, Lorry, 233, 442
Heifetz, Jay, 305
Heimann, Susonne, 392
Hein, Leslye, 233, 474
Heintz, Kenneth, 233, 330
Held, Cindy, 307, 402
Held, Pam, 233, 402
Heller, Ann, 405
Heller, Mrs. Edward, 108
Heller, Jack, 233
Heller, Nancy, 323
Heller, Steve, 442
Helm, John, 342
Henderson, Connie, 333, 406
Hendrix, Lindo, 233, 348, 354, 382
Henkel, Jim, 467
Hennig, Thomas, 233
Henning, Thomas, 460
Henry, Chris, 382
Henry, Derrick, 466
Hensel, Bruce, 465
Herbst, Chet, 418
Hermon, Venito, 311, 355, 373
Hernandez, Ruben, 462
Herndon, Hallie, 373
Herre, Robert, 296
Herring, Bruce, 438
Herrmann, Valerie, 392
Hershenson, Brenda, 263
Hescoc, Doug, 475
Hess, Michael, 343
Hess, Tinko, 402
Hevrdejs, Jill, 331
Hewlett, Laura, 233
Hickey, Robyn, 311, 336, 390
Hicks, Janet, 388
Hicks, L., 470
Heitbrink, Jim, 257, 306, 334, 450
Higashi, Larry, 349, 352
Higgins, Donno, 369, 396
Higgs, Dewitt, 108
Hilberman, Joe, 314
Hildreth, Linda, 387
Hiley, Poul, 458
Hillemann, Walter, 233
Himmelstein, Dan, 426
Hindy, Robert, 233, 334, 420
Hinkle, Anne, 394
Hiromotsu, Kathy, 349, 363
Hirano, Koren, 233, 470
Hiroshima, Barbara, 349, 363
Hirsch, Joanne, 473
Hissey, Diono, 473
Hitchcock, Corliss, 382
Hix, Alexis, 406
Hiyoshido, Howard, 349, 352
Hjelt, Stephen, 233
Hobon, S., 470
Hobbs, Kathy, 233, 313, 387
Hobden, Constance, 233
Hobson, James W., 112
Hockman, Besslyn, 376
Hoffman, Andrew, 234
Hoffman, Heidi, 475
Hoffman, Kathy, 408
Hoffman, Mark, 326
Hoffman, Paul, 462
Hoffman, Ron, 234
Hoffman, Ross, 444
Holderness, Ann, 398

Hoefner, Joseph, 462
Hague, Jean, 234
Hague, Marty, 340
Hogue, Morris, 234
Hoi, Nancy, 234
Holland, Laurie, 376
Holland, Wayne, 444
Holmes, Curtis, 234
Holmes, Nothan, 234
Holmes, Solly, 398
Holt, Roger, 234, 341, 442
Holtzman, Alison, 392
Ham, Betty, 353
Handa, Ann, 349
Haneychurch, Denis, 234, 444
Hong, Louise, 471
Hong, Steven, 234
Hongola, Nancy, 390
Honig, Barbara, 353
Honigberg, Gail, 234
Honnell, Koren, 333
Honnold, Maryonne, 398
Hook, Coral, 234, 343
Hooper, Charles, 460
Hooper, Martho, 398
Hoops, Al, 450
Hoover, Jim, 436
Hopkins, Paulette, 474
Hopper, Mary Jane, 313, 398
Horn, Alice, 471
Horn, Ricky, 234
Horne, Jahn, 475
Hornish, Coral, 370
Hornung, Lottie, 405
Horrocks, John, 234
Horstman, Bill, 234
Horstman, Bill, 434
Hoting, Camillia, 234
Hovsepian, Poul, 466
Howard, John, 462
Howard, Judy, 331
Howard, Judy, 234, 405
Howard, Neal, 422
Howard, Pat, 474
Howard, Roger, 304
Howe, Mike, 426
Howe, Robert, 440
Howell, Scatt, 420
Howorth, Richard, 434
Hoy, Susan, 388
Hoyt, Mark, 418
Hrachovy, Dove, 424
Hsieh, Non-Chang, 290
Hubbard, Linda, 359, 396
Hubler, Stonley, 234
Hudson, Dennis, 448
Hudson, Eloine, 234
Hudson, Ronald, 234
Huerto, Gloria, 470
Huey, L., 470
Hughes, Colleen, 234, 369, 378
Hughes, Margaret, 234
Hughes, Susan, 394
Hummer, Martha, 402
Humphrey, Doug, 418
Humphrey, Jahn, 357
Humphreys, Ann, 382
Hunter, Bob, 458
Hunter, Kay, 396
Hunter, Rex, 468
Hurlley, Shiela, 406
Hurst, Danna, 234
Hurwitz, M., 467
Husain, Akhtar, 290
Hussey, Stretch, 323

Hutchings, Ho
Hutchins, Holly, 211, 213, 332, 378
Hutsiniller, Coryn, 332, 362
Hutton, Andrea, 263
Hutt, Edward, 234, 440
Hybiske, Jim, 314, 334, 456

I

Ichimura, Richard, 234
Ickes, Elaine, 396
Iijimo, Namy, 349, 363
Iizucko, Richard, 349, 352
Ikeguchi, Vickee, 363
Ikemoto, June, 339, 349
Ikemoto, Virginia, 340
Inano, Marsha, 349, 363
Ingber, Janet, 234
Ingles, Martha, 269, 382
Ingram, David, 454
Ingram, John, 234, 424
Inouye, Ronald, 349, 352
Irish, Carol, 394
Irvine, Janis, 234, 354, 398
Iseli, Susan, 386
Isgur, Diane, 263
Isgur, Barbara, 263
Ishikawa, Peggy, 398
Isley, Chris, 460
Isley, Ty, 460
Itagaki, Kingora, 290
Ito, Koren, 363
Iverson, Aaron, 314
Ivie, Ardie, 344
Iwashita, Cheryl, 234, 339
Iwashita, Ivy, 339, 349
Iwosiuk, Michelo, 340
Iwata, Chris, 357, 467
Iwata, Dorie, 349, 363
Iwataki, Sondi, 363
Izu, Jimmy, 448
Izumo, Joanne, 339, 349
Izzo, Mary, 336

J

Jablonski, Kenneth, 430
Jackson, Amelia, 263
Jackson, Charlie, 466
Jackson, Joan, 398
Jackson, Koren, 234, 332, 378
Jackson, Martin, 234
Jacobs, Kathi, 390
Jacobsen, Elaine, 235, 322, 390
Jacobson, Bob, 454
Jacobson, Christino, 398
Jacobson, Ellen, 235, 392
Jacobson, Jeff, 447
Jacobson, Merle, 263
Jacobson, Steve, 301, 420
Jallo, Mike, 235, 416
Jones, Terry, 235
Jansen, Edward, 257
Jansen, Gilbert, 430
Jarrick, Alan, 446
Josinsky, Michael, 430
Joye, Michael, 235
Javor, Ron, 313
Joye, Mike, 426
Jenkin, Phil, 349
Jenkins, Jahn, 235, 334, 448
Jenkins, Kristin, 396
Jenkins, Toby, 392

Jenks, Sue, 386
Jens, Jeff, 465
Jensen, George, 343
Jensen, Gilbert, 269
Jensen, John, 416
Jerome, Kathleen, 235, 382
Jesse, Jacquelyn, 359
Jesse, Sue, 359
Jessen, Annette, 372
Jesswin, Joyce, 400
Jew, Dianne, 473
Jew, Evo, 339, 349, 473
Jew, Pris, 396
Joe, Bobby, 235
Joe, Jeannie, 349
Johns, Carolyn, 309, 402
Johns, Edward B., 304
Johnsan, Lee, 257, 430
Johnson, Bill, 475
Johnson, D., 470
Johnson, Cheryl, 235
Johnson, Guy, 456
Johnson, Jimmie, 235
Johnson, Kay, 274
Johnson, Linda, 373
Johnson, Paul, 462, 466
Johnson, Randy, 308
Johnson, Rager, 257, 450
Johnson, Sandro, 235
Johnson, Scott, 448
Johnson, Shoran, 374
Johnson, Wendy, 471
Johnson, Yvonne, 235, 332
Jolly, Pom, 235
Jones, Donald, 235
Jones, Gory, 458
Jones, Jeff, 475
Jones, Robert, 235
Jorgensen, Frances, 235
Joseph, Irwin, 454
Joyce, Eric, 420
Jubelier, Jill, 376
Judge, Dale, 235
Jue, Dianne, 339, 349
Juline, Eric, 420
Jung, Anne, 333, 405, 473
Jung, Don, 269
Jung, William, 466
Jurist, Steven, 235
Jurland, Miriam, 340

K

Kabo, Gaston, 235
Kachic, Mike, 475
Kadish, Ron, 306
Kahn, Mark, 465
Kahn, Mike, 442
Kai, Setsumi, 235
Kaiser, Carolyn, 359, 373
Kaizuka, Tom, 350, 352
Kako, Linda, 390
Kallpp, Nancy, 359
Kalaudis, Peter, 235, 342
Kalstrom, Koren, 355, 378
Kaltenborn, Wally, 450
Kamane, Robert, 357
Komansky, Fred, 468
Kamogawa, Michael, 357
Kamins, Barbara, 235
Kaminsky, Arnold, 422
Kamiya, Jonice, 350, 363
Komata, Kim, 339, 350
Komata, Patti, 339, 350



Kane, Jack, 257
 Kanegae, Thomas, 235
 Kaneka, Kyaka, 290
 Kang, Hye-Ja, 290
 Kanne, Greg, 428
 Kanna, Amy, 235
 Kaplan, Karin, 405
 Kaplan, Kathy, 405
 Kaplan, Linda, 353
 Kaplan, L., 467
 Kaplan, Steve, 460
 Kaplan, Terri, 405
 Kaplan, Terri, 392
 Kaplan, Terry, 235
 Karas, Regina, 235
 Karchmer, Felice, 235
 Karlin, Maureen, 235
 Karnas, Jean-Pierre, 235
 Karon, Bob, 467
 Karon, Steve, 465
 Karp, Tom, 235
 Karttala, Tap, 462
 Kartan, David, 235, 313, 391, 442
 Kartsman, Sue, 408
 Kasababian, Patricia, 235, 373
 Kasoff, Gary, 465
 Kasem, Ata, 236
 Kashiki, Jo Ann, 336, 338, 398
 Kaspar, Terry, 430
 Kass, Marilyn, 236
 Kataw, Les, 468
 Kattus, Mary Jo, 406
 Katz, Andrew, 447
 Katz, N., 470
 Katzman, Mark, 236, 467
 Kaufman, Jan, 405

Kaufman, Jerry, 236, 454
 Kauffman, Jim, 130
 Kaufman, Paul, 447
 Kaufman, Ronald, 236
 Kaupp, Nancy, 382
 Kawabata, Julia, 363
 Kawahara, Sheri, 313
 Kawahata, Joyce, 350
 Kawakami, Jane, 236, 474
 Kawata, Steve, 350, 352
 Kaye, Ted, 450
 Keane, Kathy, 310, 405
 Keen, James, 236
 Keener, Karl, 236
 Keith, Chris, 402
 Keith, Thomas, 460
 Keller, Ginger, 406
 Keller, Richard, 462
 Keller, Virginia, 236
 Kelley, Karen, 263, 388
 Kellner, Renee, 236
 Kelley, Kristen, 398
 Kelly, Linda, 369, 373
 Kelly, Steve, 467
 Kelly, Tim, 444
 Kellner, Joyce, 340
 Kelsey, Dave, 236, 342, 458
 Kemplan, Melanie, 408
 Kendrick, John, 424
 Kennamer, Glenda, 236, 372
 Kennamer, Linda, 372
 Kennedy, Laurence Jr., 108
 Kennedy, Robert, 236
 Kenny, J., 466
 Kenaff, Jay, 340
 Kent, Cindy, 361, 376

Kent, Roderick, 236
 Kerns, Sue, 471
 Kertes, Joseph, 236
 Ketelsen, Gary, 448
 Keys, Karen, 369, 398
 Khani, Janet, 236
 Kiefer, Nancy, 343
 Killen, Bill, 426
 Kimura, Diana, 263
 Kimball, Betsy, 406
 Kimball, Denton, 466
 Kimberling, Ron, 475
 Kimble, Rosemary, 236, 332, 380
 Kincaid, Julie, 236, 311, 336, 388
 King, Bruce, 458
 King, Kathy, 236, 400
 King, Kerry, 236
 King, Pamela, 236
 King, Wayne, 436
 Kinsey, Daug, 304
 Kinsman, Sarah, 370
 Kippur, Steve, 236, 442
 Kirkeby, David, 461
 Kirmer, Nelly, 474
 Kirsch, Bethamy, 236
 Kirvan, Linda, 236
 Kitagawa, Pat, 350, 470
 Kitching, Linda, 380
 Klane, Susy, 392
 Klatzker, Linda, 392
 Klar, Jonathon, 467
 Klausen, Steve, 236, 440
 Kleban, Barbara, 236
 Klein, Carol, 333
 Klein, Leslie, 269
 Klein, Linda, 353

Klein, Maxine, 343, 373
 Klein, Phil, 440
 Klienkauf, Bert, 310, 448
 Kleinkauf, Kathy, 336, 382
 Kliever, Lee, 236
 Kline, Linda, 333
 Kline, Ruth, 405
 Klingensmith, Ellen, 396
 Klamon, Larry, 236, 454
 Klatz, Kathy, 472
 Knaul, Carole, 402
 Knee, Howard, 442
 Kneisel, Billie, 236
 Kniesel, Robert, 236
 Knight, Bonnie, 390
 Knatts, Luan, 263
 Kabayashi, Peggy, 339, 350, 473
 Koblin, Don, 467
 Kadama, Sachi, 339, 350
 Koehler, Mary, 236
 Koehler, Mary E., 236
 Kaelsch, Virginia, 390
 Kaerper, Jean, 237, 370
 Kahn, Aunt Mickie, 408
 Kohn, Edward, 237
 Kohn, Larry, 311
 Kojima, Haruo, 237
 Kak, Jim, 440
 Kokubun, Patty, 339, 350
 Kalb, Steve, 306
 Kolesnik, Rad, 456
 Kalom, Elana, 361
 Kaltateck, Fran, 387
 Koosed, Laurayne, 237
 Koosed, Robin, 333, 408
 Kaoyers, Lanna, 473

Karko, Andrea, 336
 Karr, David, 263
 Karr, Zeld, 237
 Karl, Michele, 473
 Kosaka, Masaka, 237
 Koski, Michael, 263
 Kasslyn, Lainie, 310, 405
 Kassy, Judy, 474
 Katzin, Ellen, 237, 348
 Kayanagi, Faye, 237
 Kramer, Barbara, 237
 Kramer, Bruce, 237, 341
 Kramer, Jeffrey, 269
 Kramer, Linda, 405
 Kramer, Robin, 392
 Kranske, Pete, 436
 Kraus, K., 470
 Krebs, Sky, 436
 Kreger, Elizabeth, 237
 Krepack, Howard, 334, 465
 Krevitz, Sharon, 310, 338, 408
 Krivit, Steve, 442
 Kranberg, Jean, 308, 362, 376
 Kranick, Sandy, 442
 Kranick, Vicki, 374
 Kratz, Lara,
 Krasch, Wyla, 237
 Kratz, Lara, 336, 370
 Krug, Larry, 450
 Krug, Larry, 269, 450
 Krumes, Kurt, 462
 Krupsaw, Paul, 237, 341
 Kruse, Marilyn, 380
 Kuby, Linda, 405
 Kuenzly, Suzanne, 269
 Kuhl, Kathryn, 370
 Kuhn, Steve, 422
 Kukic, Steven, 467
 Kuckuchi, Tom, 428
 Kulla, Narm, 341
 Kump, Vicky, 390
 Kua, Percy, 237
 Kupcha, Ralph, 237
 Kurilich, Frances, 237
 Kurimata, Sydney, 237
 Kurland, Stuart, 237
 Kurtzman, Helaine, 474
 Kurashita, Mary Ann, 350, 363
 Kurz, Jean, 237, 373
 Kurzius, Steve, 465
 Kushins, Ed, 269, 334, 450
 Kusmider, Lauren, 237
 Kvaas, Robert, 237
 Kwan, Christina
 Kwan, Christina, 263
 Kyser, J. Steve, 460

Lanzer, William, 237
 Lapatauskas, Aldrona, 237
 Larkey, Deborah, 237
 Larkin, Christine, 355, 386
 Larkin, Robert, 4341
 Larkins, Laimie, 314, 336, 398
 La Rue, Sandy, 398
 Laskir, Martin, 269
 Later, Karen, 474
 Latimer, John, 452
 La Taurette, 382
 Lau, Ann, 237
 Lau, Ron, 467
 Lauby, K., 467
 Laufer, R., 466
 Lauterbach, Diana, 405
 Lavenberg, Larry, 466
 Lawlar, Jael, 237
 Lawrence, Jaan, 237
 Lawson, Donald, 460
 Lawson, Rick, 418
 Lawton, Dennis, 465
 Lawton, Eric, 448
 Lax, Regina, 333
 Lazar, Jim, 467
 Lazarus, Darell, 290
 Lazerus, Danna, 406
 Leabaw, Roxaine, 237
 Lear, Cyndi, 238, 313, 400
 Leavitt, Jean, 238
 Le Blanc, Ingrid, 238
 Le Bovic, Joe, 465
 Lebow, Jeff, 314
 Leck, Diane, 336, 398
 Ledford, Leah, 390
 Lee, Alison, 474
 Lee, Anthony, 238
 Lee, Baan Hiak, 341
 Lee, D., 466
 Lee, F., 467
 Lee, Frank, 434
 Lee, Gary, 462
 Lee, Judy, 405
 Lee, Lily, 471
 Lee, Linda, 376
 Lee, Lais, 471
 Lee, Mary, 471
 Lee, Michael, 238
 Lee, Ronald, 460
 Lee, Saa-ju, 290
 Lee, Susan, 263
 Leeds, Leason, 424
 Leftgaff, Shelley, 338, 354, 376
 Le Gras, John, 428
 Lehr, Margie, 238, 343, 380
 Lehtman, Sharon, 376
 Leib, Barnette, 238
 Leichman, Glenn, 301, 310, 465
 Leishman, Sue, 370
 Lemon, Marcia, 390
 Lenderking, Hollis, 430
 Leng, Chris, 462
 Lengnick, Cyndy, 398
 Leon, Linda, 357
 Leonard, Jay, 406
 Leanetti, Carol, 382
 Lerner, Arnold, 269, 450
 Lesner, Sandy, 353
 Lessner, Marga, 408
 Leung, Simon, 238
 Le Vantine, Michael, 357
 Leve, Annette, 471
 Levenbrawn, Butch, 466
 Levensan, Edith, 238
 Leventhal, Shiela, 380

Levey, Karen, 376
 Levin, Danna, 408
 Levin, Evanne, 307, 311, 408
 Levin, Norman, 238, 320
 Levin, R., 466
 Levine, Barbara, 392
 Levine, Bab, 340
 Levine, Harvey, 454
 Levine, Leonard, 238, 465
 Levine, Patti, 374
 Levinson, Marc, 465
 Levitt, Sharon, 392
 Levitzky, Barbara, 333
 Levy, Sheldon, 467
 Levy, Steve, 446
 Lew, Cynthia, 336, 350, 363
 Lew, Joyce, 378
 Lew, Stephen, 290
 Lewandowski, Al, 438
 Lewin, Vicki, 406, 470
 Lewinter, Jeff, 465
 Lewis, Andy, 334, 464
 Lewis, Dianne, 238, 386
 Lewis, James, 448
 Lewis, Sharon, 238
 Lewis, Sharon, 238
 Lewis, Vicki, 370
 Liang, Ranty, 238
 Liberman, Luis, 238, 330, 466
 Libuse, Creig, 263
 Libuser, Lawrence, 238
 Lieberman, Dena, 332
 Lieberman, Mark, 238
 Liekkia, Pete, 436
 Light, Bonnie, 238
 Light, John, 450
 Lightwine, Victoria, 238
 Lilly, Stuart, 466
 Lim, Michael, 238
 Lim, Paulina Marquez, 290
 Linberg, Kristin, 396
 Lind, Robert, 444
 Linden, Audrey, 263
 Linder, Melanie, 355, 386
 Lindley, Roger, 461
 Ling, Marcia, 402
 Linsk, Carolyn, 408
 Lipari, James, 462
 Lipsan, Kiki, 238
 Lipton, Martin, 238, 341
 Liptz, Carol, 361
 Lister, Janis, 474
 Litaw, Jady, 376
 Litschke, Louise, 402
 Littel, Calleen, 400
 Litten, Rack, 313
 Littenberg, Craig, 460
 Little, Lee Ann, 388
 Litvak, Marlene, 361, 376
 Livie, John, 467
 Lloyd, Lawrence, 238
 Labherr, Sally, 382
 Lacke, Melvin, 269
 Lockwood, Jeff, 458
 Laftus, Kevin, 444
 Lagan, Fay, 238
 Lagan, Richard, 269, 334, 450
 Lamkin, Judy, 408
 Lanes, Debby, 333, 387
 Lang, Vicki, 333
 Langbathan, Susan, 471
 Langfellow, Jay, 470
 Langpre, Karen, 238
 Laafbauraw, Janet, 274
 Laamas, Dean, 238

Laoney, Pat, 340
 Laas, Ted, 238, 468
 Lapez, Mary Ellen, 332, 380
 Lard, Nancy, 238
 Larenz, Darlene, 386
 Lasey, Nancy, 370
 Lauchran, John, 467
 Laugheed, Linford, 238
 Lauks, John, 238
 Lovallo, William, 238, 313
 Lave, Richard, 239
 Lave, Rick, 458
 Laveless, Alan, 239
 Lavinger, Lannie, 239
 Lavgren, Richard, 269
 Lawe, Emily, 372
 Lowe, Lily, 372
 Lubin, Sheila, 239
 Lucca, Duone, 239, 342, 468
 Lucan, John, 334, 420
 Luedeking, Janet, 387
 Lueschen, Nancy, 239

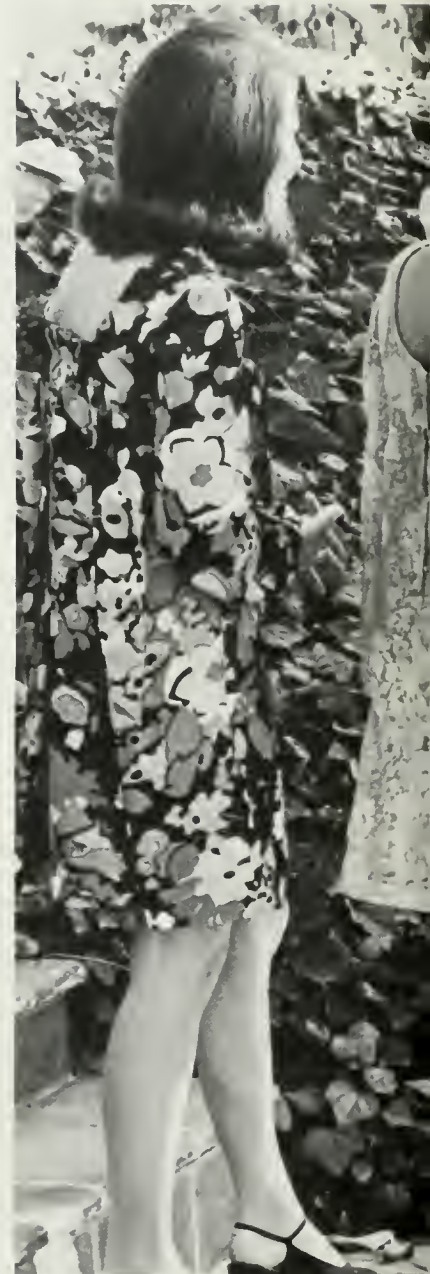

Lui, Elson, 239
 Lum, Treis, 275
 Lumsden, Guy, 239
 Lundy, Al, 430
 Lundy, Dorien, 239
 Lupac, Linda, 398
 Luppi, Michael, 239, 341
 Lusk, Linda, 382
 Lutz, Joan, 290
 Lyman, Rick, 239, 438
 Lynch, Daniel, 239
 Lynn, Dick, 334, 448
 Lynn, Mitch, 432
 Lyon, Vicki, 239, 355, 386
 Lyons, Bonnie, 474
 Lyons, Larry, 239, 432
 Lytle, Bob, 239, 426

m

Maack, Chris, 467
 Moos, Jerri, 430
 Mabry, Lynda, 239
 Macatee, Louise, 402
 MacDuff, Patricia, 239
 MacDuff, Pat, 398
 Macias, Kathy, 361
 Mack, Karen, 376
 MacKay, Karen, 376
 MacKay, Kathy, 354, 472
 MacKay, Marie, 333
 MacMillan, Norma, 239
 MacNeill, Susan, 402
 Mader, Kathy, 382
 Maga, Jayne, 398
 Magasin, Rich, 464
 Magda, Marni, 336, 390



Magee, Jo Ann, 332
 Magee, Pam, 239, 336, 387
 Magenheim, Marlene, 392
 Maggio, Richard, 442
 Magnet, Lisa, 353
 Magruder, William, 434
 Maguire, Marie, 340
 Mahler, Katherine, 239
 Mahlow, Paul, 239, 461
 Maenschein, Joseph, 239, 448
 Mainhurst, Martha, 274
 Maisner, Andy, 436
 Majors, Lenora, 239
 Malchow, Lynda, 239
 Malcomson, Phyllis, 400
 Mallet, Francine, 239
 Malone, Bob, 466
 Malaot, Gerrie, 380
 Malry, Cassandra, 336
 Malter, Mark, 442
 Manaka, Harry, 350
 Mandel, Barbara, 239
 Mandel, Robert, 341
 Mangus, Sharon Sue, 239
 Manheim, Terri, 331, 343, 400
 Manheimer, Barbara, 369, 392
 Manheimer, Ellen, 408
 Manis, Judy, 263
 Mann, Allan, 239, 326, 422
 Mann, Charles, 239
 Mann, Sheila, 369, 408
 Mann, Stacy, 336, 408
 Manning, Bob, 468
 Manolakas, Dale, 398
 Manav, Karen, 239
 Manske, Susan, 398
 Manuel, Louise, 474
 Marcus, Bob, 442
 Marcus, Kathleen, 239
 Marcus, Paul, 341
 Marcich, Wendy, 470
 Marin, Valerie, 380
 Marinelli, Harry, 239
 Marissael, Carole, 240, 354
 Markenson, Sharon, 405
 Markowitz, Terri, 475
 Marks, Rich, 306, 314, 464
 Marlowe, Valerie, 310, 370
 Maron, Steve, 467
 Marshalec, William, 461
 Marshall, Frank, 240, 334, 420
 Morston, Ellen, 240, 369, 390
 Marter, Dan, 444
 Mortin, Bob, 334, 444
 Martin, Gary, 334, 374, 456
 Martin, Laura, 333, 370
 Martin, Lemaro, 406
 Martin, Mary Jane, 338, 359, 388
 Martin, Maureen, 240
 Martin, Robert, 240
 Martin, Ted, 440
 Martin, Winston, 475
 Martinez, Bob, 458
 Martinez, John, 240, 458
 Martinez, Ted, 357
 Martorello, Janet, 474
 Maruyama, Judy, 339, 350
 Mason, John, 240, 313, 341
 Mason, Richard, 448
 Mass, Terry, 414, 415
 Massaglia, Pamela, 240
 Massow, Katherine, 246
 Masterson, Kathie, 310, 336, 387
 Mosukawa, Leano, 240
 Matalan, Renee, 240
 Mateo, Virginia, 372
 Mothewson, Ted, 444
 Mathey, Denise, 361, 396

Mathis, Thad, 448
 Matsumoto, Terry, 331
 Matsushita, Karen, 261
 Matsushita, Matt, 350, 352
 Matteson, Becky, 402
 Matthews, Barry, 240
 Matthews, Carol, 398
 Matthews, Cathy, 402
 Matthews, Jeannie, 398
 Matthews, Wendy, 343
 Matthias, Michael, 438
 Matz, Paul, 422
 Matzo, Evalynn, 240
 Maveety, Hillary, 359, 362, 396
 Maxwell, Lynn, 394
 May, April, 408
 May, Carol, 240
 May, Dean, 357, 462
 May, Lorry, 326, 341, 422
 Mayfield, Paul, 424
 Mays, William, 240
 Mazzerino, Paula, 331
 McAuliffe, Tim, 422
 McAvay, Laura, 355, 378
 McCafferty, Bill, 468
 McCallister, Marilyn, 274
 McCallister, Myra, 240
 McCallister, Myrna, 370
 McCann, Bill, 475
 McCarter, Corthal, 357
 McCarty, Constance, 248
 McCauley, Gloria, 474
 McClaine, Jerry, 240
 McCleary, Robyn, 309
 McClelland, Arden, 269, 434
 McClelland, Ken, 468
 McClennan, Bob, 475
 McClung, Bonnie, 374
 McClure, Charles, 114
 McCamb, Geri, 263
 McCombs, Mike, 420
 McConnell, Daug, 467
 McConnell, Terri, 380
 McConnell, Thomas, 424
 McCormick, Barbara, 372
 McCourt, James, 290
 McCoy, Kathleen, 470
 McCrimmon, C., 467
 McCullough, Helen, 332, 361, 370
 McDermid, Suzy, 336, 388
 McDevitt, Randy, 450
 McDonald, Richard, 291
 McDonald, Tracy, 402
 McDowell, John, 240, 444
 McElhany, Gae, 102, 336, 402
 McElhany, Pam, 475
 McEnteer, William, 240
 McEwen, Dave, 240, 458
 McFarland, Mary, 240, 386
 McGoffigan, Marie, 398
 McGonn, Dan, 430
 McGaugh, Marsha, 314, 340, 388
 McGinnis, Cathy, 240
 McGoly, Mory, 378
 McGovern, Mike, 452
 McGuire, John, 456
 McGuire, Kay, 240
 McHugh, John, 240, 391
 McHugh, Peter, 269, 330
 McIntyre, Donna, 386
 McKay, Kathy, 471
 McKay, Toni, 400
 McKee, Kathi, 274, 372
 McKeithen, K., 470
 McKesson, Lesley, 240
 McKinney, Molly, 402
 McKinney, Nancy, 269
 McKnight, Bonnie, 240, 387

Nakayama, Glenn, 350
 Nakayama, Janice, 350, 363
 Nameth, Phil, 454
 Naphtal, Wayne, 422
 Napier, Nadine, 406
 Nash, Bruce, 430
 Nash, Larry, 242
 Nastranera, Mary, 362, 400
 Nathan, Linda, 405
 Nathanson, Philip, 242
 Natrass, Evie, 374
 Nawa, Sue, 473
 Naylon, Patrick, 434
 Needle, Steve, 422
 Neely, Scatt, 428
 Neely, William G., 242
 Negri, Charles, 466
 Neill, Lou, 263
 Neilson, Doug, 304, 334, 458
 Nellis, Bryan, 242
 Nellis, Michel, 242
 Nelson, Betty, 242
 Nelson, Cathy, 361
 Nelson, Cheryl, 336, 390
 Nelson, David, 242, 342, 458
 Nelson, David, 257
 Nelson, Jack, 475
 Nelson, Jackie, 388
 Nelson, Janet, 242
 Nelson, Joseph, 242
 Nelson, Kathy, 402
 Nelson, Narm, 430
 Nelson, Peggy, 402
 Nelson, Stephen, 269
 Nelson, Susan, 388
 Nelson, Wendy, 373
 Nestings, Pete, 440
 Netter, Linda, 242, 348
 Nettleton, Jim, 438
 Neustadt, Julie, 408
 Neustadter, Francis, 470
 Newberger, Carol, 376
 Newkirk, Nadenia, 380
 Newkirk, William, 444
 Newman, Laura, 242, 353
 Newman, Robert, 430
 Newton, Cathy, 390
 Newton, Frank, 461
 Nichols, Al, 257, 452
 Nichols, Anne, 406
 Nichols, George, 424
 Nichols, Sue, 331, 400
 Nickel, Bannie, 343, 400
 Nickerson, Everett, 291
 Nickerson, Gregory, 434
 Nickle, Neil, 291
 Nicoletti, Mike, 426
 Niederman, Mike, 269, 450
 Nielsen, Linda, 388
 Nielsen, Mark, 357, 420
 Nielson, Kathy, 396
 Nimmo, Alice, 243
 Nisenbaum, Marilyn, 405
 Nishi, Hira, 350, 352
 Nishimura, Thea, 263
 Nishinaga, Joyce, 339, 350
 Nishizu, Julie, 339
 Nissen, Donna, 243
 Noble, Judy, 274
 Nalen, Nancy, 387
 Narby, Claudia, 372
 Nard, Jeai, 454
 Nordlin, Suzi, 474
 Nardquist, Deanna, 305
 Narman, Donald Alan, 243
 Narminton, Tam, 475

Narris, D., 466
 Northrup, C., 466
 Naskin, Jill, 376
 Naskin, Marsha, 243, 311, 376
 Navick, Natalie, 243
 Nawaki, Evelyn, 363
 Nawels, Paula, 310
 Nawell, Terry, 382
 Nazaki, Joan, 350, 363
 Nazera, Victoria, 243
 Nunn, Greg, 448
 Nussbaum, Richard, 243
 Nuttall, O., 467

O

Oakley, Karen, 331
 Oberg, Hallis, 263
 Oberman, Marvin Dean, 460
 Obertina, Constance, 243, 471
 Oblath, Jeff, 306
 Oblinger, Susan, 306, 370
 O'Brien, Dave, 466
 O'Brien, Bill, 468
 O'Brien, Mike, 426
 Ochi, Toshio, 291
 O'Connor, Geraldine, 243
 O'Connor, Larry, 475
 O'Connor, Pat, 426
 Odell, Marianne, 471
 Odell, Mike, 448
 Oderman, Jeff, 444, 475
 Oeser, Ed, 456
 Oftedal, Terry, 430
 Ogden, Greg, 243, 418, 467
 Ohanesian, Gail, 400
 O'Hara, Bruce, 468
 Ohashi, Alan, 350
 Ohba, Yas, 467
 Ohlsson, Jerri, 374
 Ohren, Lynn, 333
 Oka, Peggy, 350, 363
 Okabe, Martin, 350, 352
 Okamoto, Beverly, 350, 363
 O'Kane, Karen, 402
 Okazaki, James, 350, 352
 Okazaki, Mavis, 243
 Okida, Tracy, 454
 Okuda, Pat, 243, 339
 Olean, Vallerie, 305, 312, 354
 Oley, Jarlath, 243
 Olliff, Debbie, 405
 Oliveira, Duane, 310, 430
 Oliver, Jim, 436
 Oliver, M., 466
 Olmert, Carol, 243
 Olsen, Debby, 359
 Olson, J., 467
 Olson, Karen, 243, 369, 394
 Olson, Katherine, 243
 Oltraggge, Cal, 340
 Omdahl, Tom, 130
 Ombiyi, Masunmala, 263
 Ona, Dean, 357
 Onoda, Dennis, 350, 352
 Oppelt, Susan, 274
 Oringel, Pamela, 408
 Ornee, Mike, 418
 Orswell, Cathy, 243
 Orzechowski, Thora Lee, 386
 Osborn, Aleta, 402
 Osborn, Robin, 388
 Osbrink, Carol, 388
 Oserans, J., 467
 Osheraff, Gary, 269



Oshita, Tad, 350, 352
 Ostrin, Marilyn, 387
 Ostraff, Joel, 434
 Osuch, Linda, 311, 387
 Ota, Glenn, 461
 Ota, Candy, 339, 350
 Otis, Les, 305
 Otta, Don, 311, 424
 Otta, Linda, 388
 Otta, Rainer, 462
 Overmyer, Luann, 361, 374
 Ovitiz, Mike, 334, 464
 Owashi, Kathy, 243, 350, 363
 Owens, Bob, 456
 Owens, James, 456

P

Packard, Mike, 424
 Packer, Susan, 243
 Padilla, Paula, 473
 Page, Carol Marie, 274
 Pagliuso, Desi, 309, 336, 402
 Paine, 462
 Palanga, Taiva, 257, 458
 Palmer, Pat, 475
 Palmer, Tori, 390
 Palmquist, Debbie, 307, 333, 398
 Palmquist, Terry, 243, 336, 398
 Pang, Henry M., 243
 Pangburn, M., 467
 Panich, Sharilyn, 243
 Paper, Ranna Lau, 243
 Paris, Judith, 408
 Park, James, 243, 452
 Park, Rosemary, 112
 Park, Susan, 243, 321
 Parker, Debarah, 370
 Parker, Michael, 243
 Parker, Joel, 422
 Parks, James, 243
 Parmenter, Margo, 359, 382
 Parnavelas, John, 243
 Parrish, Bab, 426
 Parsons, Rodney, 243, 448
 Pascoe, Dennis, 243
 Pashalides, Jaanne, 243, 378
 Pastre, Larry, 448
 Partridge, William, 434
 Pate, Bud, 467
 Patrick, Bill, 475
 Patterson, R., 467
 Patterson, Robert, 257
 Patton, Taffy, 378
 Paul, Linda, 402
 Pauley, Edwin, 108
 Pawlik, Greg, 334, 428
 Pawlik, Kevin, 428
 Paxson, Timothy, 269, 434
 Payer, Gary, 306
 Payne, Terri, 243
 Payne, Vicki, 472
 Peake, Doug, 436
 Pearlman, Daniel, 244
 Pearlman, Jane, 376
 Pearson, Ralph Jr., 270
 Pease, Steve, 418
 Pebley, Susan, 406
 Peddrew, Laura, 474
 Pegee, Jo Ann, 270
 Peiter, Carol, 400
 Pena, Jarge, 244
 Pennington, Bill, 310, 334, 416
 Perega, Melinda, 402
 Pereira, Odir, 357
 Perkins, Bonnie, 388
 Perkins, Dick, 424
 Perkins, John, 438
 Perkins, Larry, 244
 Perkins, Kate, 406
 Perkins, Larry, 458
 Perl, Larry, 449
 Perlmutter, Susan, 405
 Perrin, Isabella, 244, 382, 430
 Perrin, Kathleen, 244, 380
 Perrine, Kathleen, 336, 370
 Perry, Cheryl, 370
 Personius, Peggy, 400
 Pertuis, Cathy, 374
 Pesetski, Larry, 244, 462
 Pessin, Patricia, 376
 Peters, Carl, 448
 Peters, Helen, 291
 Peters, Joseph, 461
 Petersen, Carol, 474
 Peterson, Kathy, 331
 Peterson, Ran, 466
 Peterssen, Margaret, 394
 Pettingell, Sandra, 244
 Pettit, Ellen, 244
 Pettler, Lyn, 333

Peyton, Renee, 48.
 Pratt, Paula, 244, 346, 354, 355, 367, 386
 Pfloster, Tim, 464
 Phelan, Dennis, 466
 Phelan, Mike, 467
 Phelps, Carol, 400
 Philips, Barbara, 470
 Phillips, Gale, 244, 348, 354, 369, 396
 Phillippe, Pat, 367, 376
 Phillips, Charles, 270, 440
 Phillips, Evelyn, 244
 Phillips, Flip, 464
 Phillips, Keith, 244
 Phillips, Richard, 244
 Philip, Christine, 373
 Picco, Ronald, 430
 Piersan, Jill, 400
 Pieter, Rhonda, 333
 Pigeon, Greg, 452
 Pike, James, 460
 Pingree, Janet, 396
 Pinnell, Pam, 244, 340, 348, 390
 Pitzer, Chris, 474
 Plamondon, Pat, 428
 Platt, Barbara, 362
 Platt, Pamela, 398
 Plott, Stu, 270, 456
 Plaut, Jackie, 473
 Pluntsky, Shell, 270
 Padoloff, Sarah Jane, 357
 Pairedexter, Larry, 270
 Polansky, Patti, 405
 Polentz, Bob, 270, 438
 Polifroni, Kathy, 473
 Poliquin, Judy, 120, 309, 338, 388
 Polito, Mary, 331
 Polito, Rosemary, 244
 Polizzi, Nick, 244
 Polk, Chris, 464
 Pollok, Patty, 361
 Polley, Terry, 434
 Polthik, Allan, 307
 Pollock, Mike, 454
 Pon, Tyle, 466
 Pondick, Janet, 244
 Ponedel, Susan, 244
 Parter, Mary, 274
 Parter, Paula, 369, 387
 Posner, Jeri, 362
 Post, Kathy, 361, 408
 Potter, Carolyn, 474
 Pouder, Bruce, 244
 Power, Lynne, 274, 402
 Powers, Christine, 388
 Powers, Dennis, 270
 Preitaver, Paul, 426
 Prella, Karen, 244
 Prenskey, William, 244
 Prescott, French, 244, 387
 Preston, Alva, 244
 Preuss, Eileen, 244
 Price, Jim, 450
 Priest, Sue, 402
 Prill, Robert, 357
 Pringle, Mike, 436
 Prosser, Daris, 244
 Proust, Jeff, 456
 Provo, Carter, 434
 Prufrock, J. Alfred, 438
 Puckett, William T., 114
 Pugh, Dennis, 291
 Pugh, Lonca, 430
 Pulsifer, Suzonne, 333, 359, 388
 Pumphrey, Gregg, 343

Pun, Samsan, 467
 Purdy, Rick, 424
 Putchkoff, Betty, 336, 388
 Puterman, Hana, 244

q

Quan, Gary, 357
 Qurgley, Ken, 466
 Quinn, Jon, 458
 Quint, Bob, 442
 Quint, Carol, 244, 405
 Quon, Morda, 372
 Quon, William, 291
 Quong, Shirley, 350

r

Rabkin, Larry, 442
 Racer, Riley, 466
 Rocklin, Susan, 470
 Radell, Phil, 446
 Radam, Esther, 353
 Radtke, Jon, 467
 Roe, Diana, 274, 382
 Raess, Ted, 436
 Raggianti, 244
 Ralls, P., 467
 Ram, Mukul, 467
 Ramirez, Ed, 475
 Rand, Carole, 244, 355
 Rand, Michael, 244, 444
 Randall, Sue, 333, 398
 Randall, John, 343
 Randles, Lyle, 461
 Rankin, Blake, 450
 Rapp, Bill, 475
 Rappoport, Paul, 422
 Rappleye, Kathy, 244
 Rasak, Linda, 374
 Rasch, Karen, 264
 Rasch, Linda, 264
 Rasmussen, Kristi, 333, 359, 474
 Ratner, Tom, 454
 Ravitz, Ken, 442
 Rawson, Wendy, 340
 Roy, Barbara, 244, 396
 Roy, Denise, 359
 Ray, Marilyn, 402
 Raye, Ran, 257, 430
 Roysbrook, Randy, 436
 Raz, Shmuel, 275
 Rozavi, Hossein, 245
 Reader, Sandra, 245
 Reagan, Ronald, 108
 Reardon, Ginny, 396
 Rebrovich, Arlene, 374
 Recla, Karen, 406
 Redfearn, Wayne, 334, 450
 Redmond, Regeno, 245
 Ree, Nicholas, 264
 Reed, Mark, 264
 Reed, Susan, 400
 Reed, Tracey, 312, 376
 Reeslund, Mike, 458
 Reeves, James, 448
 Reeves, Judy, 372
 Reeves, Stuart, 270
 Rehm, Vicki, 245
 Reich, D., 467
 Reich, Jacqueline, 245
 Reich, Judy, 336, 398
 Reichline, Neil, 264



Reid, Bob Jr., 460
 Reid, Charles, 312, 452
 Reider, John, 468
 Reif, Tony, 305
 Reifman, Ed, 454
 Reinberg, P., 470
 Reinberg, Russ, 468
 Reiner, Lo Donna, 361, 374
 Reinhard, Robert, 245
 Reinhart, Elizabeth, 471
 Reinhardt, Margaret, 245
 Reinoso, Ozzie, 466
 Reitan, Edwin, 257, 462
 Reitter, Jonn, 338
 Reller, Sue, 390
 Renkaw, Barbara, 264
 Renkow, Nancy, 405
 Resch, Corey, 382
 Resnik, Mark, 341
 Rethmeier, Nancy, 309, 336, 390
 Rettberg, Pam, 374
 Reynard, C., 470
 Reynolds, J., 470
 Reynolds, Laurie, 382
 Reynolds, Marilyn, 245
 Rhodes, Linda, 245
 Rice, Kathy, 387
 Richards, Kenneth, 311, 448
 Richards, Mark, 420
 Richards, Pete, 440
 Richardson, Betty L., 245
 Richardson, Charles, 245
 Richardson, Lynda, 332
 Richman, Lee, 422
 Richmon, Maxine, 245, 474
 Richter, Cheryl, 394
 Richter, Heddy, 359
 Richard, Wendy Marie, 386
 Rickette, Kerry, 466
 Rickman, Dennis, 357
 Rider, Gene, 245, 342
 Ridgell, Reilly, 416
 Rieber, Ann, 313, 321, 340
 Riley, Leonard, 245, 468
 Riley, Ranelle, 332, 400
 Rinek, Larry, 430
 Ringwald, Kim, 424
 Risse, Gary, 475
 Ritchey, Kathy, 382
 Ritchie, Cherie, 245, 382
 Ritz, Michael, 245
 Rivard, Pat, 245, 380
 Rizzo, R., 467
 Robb, Dove, 47
 Robbins, James, 37
 Robbins, Jane, 378
 Robbins, Joseph, 245, 342, 450
 Roberson, Al, 450
 Roberts, Greg, 467
 Roberts, Virgil, 245, 341
 Robertson, Scott, 475
 Robiczek, Monica, 388
 Robinson, Charles, 458
 Robinson, Claire, 390
 Robinson, Linda, 359, 398
 Robinson, Pat, 376
 Robinson, Terry, 312, 405
 Rache, Susan, 378
 Rachford, Bruce, 436
 Rockman, Ed, 456
 Radney, Glendo, 474
 Rodriguez, Jim, 424
 Rodriguez, Linda, 359, 396
 Rodriguez, Roberto, 291
 Rodriguez, Victoria, 245
 Roehm, Terence, 270, 330
 Roellick, Wendy Karen, 355, 386
 Ragers, Steve, 452
 Rogers, Vicky, 473
 Rolfe, Randy, 458
 Raller, Linda, 405
 Ramer, J., 466
 Ronne, Mike, 440
 Rooke, James, 245, 468
 Rosa, Eric, 434
 Rosati, Maria, 245
 Rose, Lorraine, 245, 387
 Rose, Sherry, 310, 362, 405
 Rosen, Alan, 467
 Rasen, Bob, 442
 Rasen, Ed, 446
 Rosen, Marc, 270, 334, 454
 Rosen, Steven, 245
 Rasenberg, Joe, 436
 Rasenberg, Lorry, 454
 Rasenberg, Sophie, 245

Rasenblatt, Bonnie, 392
 Rasenblatt, Sally, 245
 Rasenblatt, Sid, 426
 Rasenbloom, Alma, 245
 Rasenfeld, Judy, 392
 Rasenfeld, Lawrence, 245
 Rasenfeld, Susan, 405
 Rasenfield, Fred, 422
 Rasenstack, Rachelle, 376
 Rosenthal, Allan, 245, 341
 Rosenthal, Miriam, 245
 Rasentsweig, Steven, 245
 Rasien, Mickey, 450
 Rasman, Dalia, 245
 Rass, Andrea, 246
 Rass, Connie, 374
 Rass, Lorry, 436
 Rass, Richard, 246
 Rassi, Sue, 359, 369, 382
 Rassman, Jerry, 291
 Rast, Jerald, 291
 Rosvall, Wallace, 246
 Rath, Kathleen, 380
 Rath, Shiela, 246
 Rath, Stephana, 246, 313, 348, 406
 Rath, William, 108
 Rathe, Caprice, 388
 Rathenberger, Cathy, 307, 406
 Rathman, Marcie, 246
 Ratman, Dareen, 405
 Roundtree, Packy, 440
 Raunsavell, Darathy, 398
 Raunsavell, Mary, 398
 Rowe, Rebecca, 246
 Rawlands, Jim, 357
 Ruben, Frank, 447
 Rubinstein, Jae, 298, 304
 Rubenstein, Randy, 415, 442
 Rubin, Bob, 446
 Rubin, Cindy, 355
 Rubinger, Carol, 308
 Rudametkin, Lydia, 338
 Rudkin, Ron, 391, 330
 Rudolph, Beverly, 387
 Rudolph, Kay, 275
 Rудay, J., 467
 Ruebsamen, J., 466
 Rumsey, Linda, 343
 Rush, E., 466
 Rusk, Patricia, 291
 Rusnak, Drew, 416
 Rusanick, Linda, 392
 Russell, Barbara, 378
 Russell, Jane, 246
 Russell, Jeanne, 390
 Russell, Linda, 372
 Russell, Michael, 358
 Rustand, Kay, 355, 378, 472
 Rustin, Suzanne, 336
 Rustin, Suzanne, 475
 Rutkin, Stuart, 311, 341
 Rutledge, Sheila, 246, 386
 Ryan, Jahn, 246, 341
 Ryan, J., 466
 Ryan, Mike, 424
 Ryan, Pat, 424
 Ryang, Susan, 339
 Ryder, Jan, 310

S

Saab, Mary, 400
 Saaame, Jack, 358
 Santian, Ron, 270, 330
 Sachau, Kurt, 246
 Sachs, Alan, 330
 Sacks, Tessa, 246, 376
 Saine, David, 461
 Saito, Candi, 339, 350
 Saito, Carolyn, 339, 350
 Salas, Alan, 428
 Saks, Daniel, 270, 330
 Salet, Nikki, 382
 Salkin, Lynn, 246
 Salley, Claude B. Jr., 264
 Saltzman, Jeff, 420
 Salva, Carol, 246
 Salveter, Sandra, 270
 Salzman, Ken, 246, 458
 Samaw, Alan, 454
 Samuels, Nardy, 464
 Samuelson, Christy, 370
 Samuelson, Kris, 387
 Samuelson, Sue, 406
 Sanberg, Carol, 394
 Sandell, Joel, 246
 Sanders, Edwin, 358
 Sanders, Linda, 275, 472
 Sanders, Nancy, 372
 Sanders, Nikki Ja, 378
 Sandler, Barry, 464
 Sands, Jennifer, 311, 396
 Sands, Rick, 246, 416
 Sandy, Lanette, 475
 Soner, Neville, 424
 Sanford, Clarice, 246
 Sanford, Mike, 475
 Sanserino, Gary, 424
 Sasaki, Youji, 246
 Sass, Rosalee, 311, 305, 336, 354, 376
 Sato, Adele, 246
 Sata, Steve, 350, 352
 Satow, Deane, 350
 Satterthrait, Leann, 467
 Saunders, Susan, 246
 Sauser, Lynn, 474
 Sauve, Ed., 434
 Savage, Christie, 378
 Sax, J., 466
 Sawyer, Candida, 246
 Saxe, Susan, 246
 Sayer, Jim, 436
 Saylar, Bruce, 246
 Scanlan, Helen, 387
 Scannell, Ed., 467
 Scarbarough, Steve, 444
 Schad, Richard, 422
 Schaefer, Jean Marie, 386
 Schafer, Jim, 475
 Schaffner, Diana, 474
 Schallan, Melady, 370
 Schaper, Bob, 418
 Scharf, Martin, 246
 Schappek, Rose, 331
 Schechner, Tabi, 353
 Scheder, Howard, 246
 Schenker, Richard, 340
 Scher, Les, 246, 301
 Scherer, Diane, 400, 474
 Schettler, Leanne, 246, 370
 Schiff, Irene, 246
 Schimmel, Roger, 422
 Schindler, Norm, 323
 Schleh, Linda, 387

Schlossberg, Kenneth, 246
 Schmickrath, Pat, 452
 Schmidt, Dave, 450
 Schmidt, Krista, 320, 396
 Schneider, Gary, 464
 Schneider, Jeannie, 392
 Schneider, Lorelei, 387
 Schneider, Mark, 464
 Schneider, Timothy, 246
 Schnurr, Rager, 436
 Schaly, Ann Marie, 275
 Schan, Janet, 246, 387
 Schottland, Carol, 359
 Schreibman, Myrl, 247
 Schreider, Barry, 311
 Schreidman, Laura, 247
 Schreyer, Laura, 392
 Schraeder, Carl, 358
 Schraeder, Robert, 442
 Schroer, David, 264
 Schrote, Ava, 247
 Schulem, Lyn, 405
 Schulman, George, 247
 Schulman, Linda, 475
 Schultz, Geni, 392
 Schultz, Linda, 390
 Schultz, Roberta, 362
 Schultz, R., 470
 Schuster, Samuel, 358
 Schutte, Jerry, 450
 Schwartz, Barbara, 376
 Schwartz, Bernard, 247
 Schwartz, Elaine, 392
 Schwartz, Gail, 405
 Schwartz, Howard, 464
 Schwartz, Jaan, 247
 Schwartz, Karen, 405
 Schwartz, Lloyd, 247
 Schwab, Marvin, 247
 Schwimmer, Martin, 247, 468
 Scott, B., 467
 Scott, Charles, 264
 Scott, Carol, 405
 Scott, Greg, 452
 Scott, Lexy, 376
 Scatt, Marc, 454
 Scatt, Margaret, 473
 Scatt, Patricia, 275
 Scatt, Robert, 247
 Scatt, Rager, 466
 Scatt, Sheryl, 247
 Scaville, Carol, 247
 Scully, Mary Ann, 247
 Scully, Thomas J., 114
 Seabald, T.J., 400
 Sealy, Dan, 475
 Searight, Bob, 452
 Sears, Richard, 247
 Sedler, Rass, 247
 Seidel, Jahn, 452
 Seidenthal, Sally, 373
 Seidl, Gerard, 247, 334, 458
 Seigle, Diane, 405
 Seim, Glenn, 461
 Selk, Diane, 326
 Sellers, Pamela, 247
 Senechal, Margie, 390
 Seng, Barbara, 247, 400
 Senzaki, Denise, 350, 363
 Sera, Douglas, 350
 Sereny, Joseph, 247
 Service, Gregg, 358
 Sessler, Dick, 438
 Sessler, Robert, 438
 Settle, Carol, 474
 Severy, Carol, 264, 386
 Seyler, David, 342, 358, 448
 Shafer, Mary Frances, 386
 Shafer, Suzanne, 247
 Shaffer, Sue, 387
 Shambaugh, Linda, 378
 Shand, Kandi, 247, 331, 341, 359, 382
 Shanedling, Jaan, 247, 311, 408
 Shanks, Martha, 247



Shanahan, Stacey, 247
Shapiro, Bill, 446
Shapiro, Ellen, 470
Shapiro, Gretchen, 247
Shapiro, N., 470
Shapiro, Nancy, 310, 361, 405
Shapiro, Norma, 247
Shapiro, Sandy, 310, 336, 408
Sharon, Barbara, 386
Shatan, Bannie, 247
Shaver, Jaan, 406
Shaw, Kemper, 430
Shaw, Linda, 247, 332
Shaw, Sherry, 332
Shaw, Susan, 386
Shearer, Kent, 416
Shedd, Steve, 440
Sheehan, Barbara, 382
Sheff, Judy, 408
Shekoyan, Mary Esler, 247
Sheldan, Jenny, 382
Shelley, Leslye, 336, 398
Shenk, Chuck, 467
Sheng, Lan-pyay, 291
Sheppard, Cathy Ja, 474
Sher, Matt, 442
Sherbahn, Karen, 471
Sherman, James, 358
Sherreitt, Kathy, 359, 470
Sherwood, Foster H., 112
Shewey, Don, 447
Shibata, Gene, 247
Shields, Harriet, 400
Shimizu, Susan, 339, 350
Shinkai, Jaan, 247
Shinohara, Penny, 339
Shiozaki, Laura, 339, 350
Shiozawa, Judy, 350
Shoemaker, Stan, 311, 448
Shaji, Kent, 247, 452
Short, George, 460
Shulem, Lynn, 310
Shulman, Beth, 376
Shulman, Dee Dee, 248
Shupin, Adrienne, 470
Siaman, Ann, 264
Sibert, Sam, 424
Sielker, Bob, 450
Sieg, Janet, 359, 387
Siegal, Rager, 130
Siegel, Linda, 405
Siegel, Michelle, 392
Siever, Julie, 388
Siever, Robert, 422
Sievers, Diane, 338, 460
Sigafaas, James Robert, 248, 460
Sigler, Dianne, 248
Silver, Helene, 248
Silver, Judy, 405
Silverman, David, 311, 432
Silverman, Ellen, 405
Silverman, Wendy, 392
Simmler, Suzanne, 361, 388
Simmans, Scott, 248
Simms, William, 448
Simon, Narton, 108
Simon, Therese, 248
Simonian, Margaret, 248
Simonis, Davia, 474
Simonis, Jane, 248
Simons, G., 470
Simpson, Mary Lou, 370
Sindell, Gary, 446
Singer, Alison, 361, 408
Singer, Michael, 248
Singer, Shelden, 464
Singerman, Carl, 248
Sipman, Yathi, 474
Sisel, Kathy, 372
Sitterley, Kemaury, 380
Sitz, Bill, 440
Siverson, Pam, 248, 398
Skaggs, Ken, 248, 330
Skaglund, Linda, 275, 332, 400
Skale, Paula, 353
Skipicki, Elizabeth, 474
Sklanowsky, Mike, 426
Skalich, Dave, 248
Skalnick, Georgette, 248, 466
Skully, M., 466
Slater, John, 440
Slattan, Jim, 130
Slaughter, Randy, 466
Slaven, Paul, 416
Sloan, Danna, 474
Slaan, Gary, 248, 432
Slaan, Harry, 307
Small, Kenneth, 270, 452
Small, Melinda, 376
Smart, Danna, 359, 387
Smith, Al, 440
Smith, Barbara, Jean, 248
Smith, Blanche, 358
Smith, Brian, 440
Smith, Caraline, 248
Smith, Cheryl, 473
Smith, Chris, 424
Smith, Cindy, 353
Smith, David, 248, 468
Smith, Dennis, 475
Smith, Donald, 248
Smith, Dwight, 300
Smith, Fritzi, 264, 406
Smith, Jim, 462
Smith, Julie, 388
Smith, Kelleen, 372
Smith, K., 467
Smith, Ken, 130, 440
Smith, Kimberley, 359, 386
Smith, Larry, 430
Smith, Linda, 275, 373
Smith, Linda, 382
Smith, Michael, 248
Smith, Mike, 416
Smith, Paula, 248
Smith, Sue, 406
Smith, Susan, 340, 394
Smith, Thomas, 248
Snapp, Jeff, 466
Snell, Diane, 248, 390
Snider, Evan, 270
Snow, Marnie, 380
Snyder, Christy, 361, 406
Snyder, Greg, 440
Sabel, Jeffrey, 248, 340
Sader, Terry, 308
Saderberg, Michael, 430
Saderquist, Tam, 461
Saeder, Teri, 362, 472
Saffer, Mick, 475
Sagg, J., 466
Samerville, Susan, 248, 474
Sanes, Drew, 444
Sanns, Cynthia, 341
Sanntag, Albert, 248
Sarouchi, S., 466
Saur, Pat, 320, 398
Southworth, Pam, 248
Spaere, Betty, 310
Spatz, Elizabeth, 248, 370
Speckman, Paul, 430
Spectar, Lois, 248
Spellman, Judith, 248
Speziale, Robert, 248, 340
Spickler, Dale, 296
Spiegel, Sala, 475
Spiess, Penny, 390
Spindler, Rich, 436
Sporenberg, Susan, 248, 406
Spooner, Laura, 390
Spradlin, Trish, 390
Springer, Marilynne, 353
Stacher, Leslie, 264
Stafford, Charles, 249
Stafford, Chuck, 467
Stahl, Jerry, 249
Stahl, Ginny, 249, 306, 310, 311, 336, 374
Staines, Jerry, 424
Staley, Barbara, 355, 359
Stambler, Dan, 446
Stambul, Rick, 442
Stanavige, Richard, 462
Standifer, Patricia, 249
Standridge, Linda, 313, 249
Stanick, Jaan, 382
Stanislawski, Carol, 291
Stansbury, Rich, 415, 424
Stanton, Adrienne, 362, 408
Stark, Nala, 114
Starkweather, Cynthia, 249
Staviz, Jane, 264
Stearns, Dave, 450
Stearns, Steve, 334, 464
Steele, Jady, 470
Steele, Kathleen, 370
Steele, Scott, 434
Steelman, Regan, 475
Steier, Paul, 454
Steiman, Audrey, 249
Steimman, Patricia, 249
Stein, Gene, 358
Stein, Jane, 249
Stein, Livia, 405
Stein, Martin, 442
Stein, Mary, 378
Stein, Richard, 249
Steinberg, Beryl, 474
Steinberg, L., 466
Steinberg, Linda, 359
Steinberg, Roberta, 249
Steinhardt, Rabin, 369, 408
Steinhauer, Danna, 291
Steinman, Patti, 400
Stella, Devra, 264
Stemerman, Steve, 454
Stenehjem, Jane, 388
Stanen, Diana, 249, 336, 348, 354, 390
Stephens, K., 470
Stephens, Rager, 270
Sterbentz, Jim, 450
Stern, Dennis, 270
Sternhill, Leslie, 369, 392
Stevens, Jaan, 336, 386
Stevens, Karen, 249
Stevens, Kent, 438
Steward, J., 470
Stewart, Carol, 378, 475
Stewart, Gordon, 249, 420
Stewart, Susan, 249
Stewart, S., 466
Stich, Carol, 380
Stiles, Ann, 309, 336, 398
Stiles, Bob, 436
Stillman, Jaan, 406
Stilwell, Ralph, 296
Stine, Linda, 475
Stinemates, Patty, 331
Stivers, Don, 467
Stivers, R., 467
Stock, Gail, 264
Stackton, Richard, 249, 342
Stoehr, Greg, 426
Stalley, Dan, 458
Stallman, Rita, 470
Stalpmann, Tam, 456
Stane, Brian, 426
Stane, Thomas, 468
Stane, Toni, 249
Storm, Sharon, 340, 398
Staut, Kathy, 361
Strachan, Shirley, 332, 336, 378
Strampe, Linda, 249, 402
Strang, Nancy, 396
Strassman, Neil, 454
Strattan, Dan, 475
Straus, Dan, 458
Strauss, Lee, 359, 380
Strauss, Louise, 343
Stribley, Adrienne, 249, 372
Stricklin, Mary Jane, 309, 361, 390
Stram, Jill, 361, 376
Stramberg, Margaret, 249
Strang, Sue, 332, 378
Stryker, Daug, 468
Stuart, Bruce, 464
Stuart, Gail, 249
Stuart, Susan, 249, 387
Stueber, Renee, 249, 387
Stull, M., 467
Stump, Mike, 418
Stump, Phillip, 249
Stumpf, Bob, 426
Stuppy, Betty Jane, 380
Sturgeon, Trudi, 398
Suarez, Fernanda, 458
Suburu, Daniel, 249
Suda, Diane, 307, 387
Sued, Aaron, 249
Suffin, Steve, 249, 468
Sugana, P., 467
Sugar, Ronald D., 358
Sum, Check, 466
Sumitani, N., 470
Sunderman, Jeff, 420
Supnik, Paul, 310, 358, 426
Supple, Anne, 406
Surfas, Barbara, 249
Susak, Michael, 436
Susnow, Bob, 442
Sutherland, Gene, 424
Svendsan, Sharon, 372
Svendstard, Sjak, 264
Suobada, Bea, 308
Swallow, Lanny, 249
Swan, Sherill, 370
Swanson, Dana, 474
Swartz, Christine, 333, 382
Sweet, Elaine, 249
Sweet, Sandy, 388
Swenson, Larry, 420
Swenson, Susan, 402
Switzer, Maida, 249, 314
Symonds, Gary, 249
Syms, Bert, 428

t

Tagawa, Jiro, 428
Takahashi, Rex, 468
Takaki, Carole, 250
Takasaki, Bob, 475
Takaya, Steve, 350, 352
Takenaga, Diane, 350, 363
Talpis, Carol, 332
Tam, Matthias, 358
Tamanaha, Conrad, 350, 352
Tamasy, Sandy, 474
Tamkin, Sherry, 470
Tanaka, John, 270
Tanaka, Orian, 250
Tanaka, Toshiyuki, 250
Tang, Sally, 250
Tani, Dennis, 264
Taniguchi, Dorothy, 250
Taniguchi, Karen, 350
Tanihara, Grace, 339, 350
Taniji, Shigeo, 358
Tannehill, Christine, 331, 400
Tanner, Rass, 416
Tanney, Maxine, 250, 350
Taomae, Thalia, 339, 350
Tarica, Samuel, 250
Tarlaw, Jerry, 464
Tarsey, Lisa Dea, 250, 340
Tarsey, Patrice, 340
Tarsey, Lisa, 340
Taarviorji, Jaako, 446
Tash, Larry, 475
Tashima, Jeanne, 363
Tasoff, Jack, 460
Tate, Rick, 475
Tator, Steve, 464
Taube, Stevie, 405
Tavetian, Robert, 250
Tavetian, Bob, 466
Taylor, Gene, 359, 400
Taylor, Melanie, 264, 369, 374
Taylar, Stephen, 448
Tchirkaw, Robert, 434
Teal, John, 448
Teele, Bob, 130
Teepie, Christine, 307, 388
Teitelbaum, Bob, 446
Teitelbaum, Eric, 264
Tendrock, Steve, 422
Tenenbaum, Rena, 392
Tenenbaum, Robert, 442
Tenenbam, Marcia, 405
Tennessee, Mike, 250, 436
Teren, Audrey, 308, 309, 311, 338, 405
Terry, Mike, 470
Terry, Stan, 430
Terwilliger, Steve, 418
Teter, Lynda, 406
Thackera, William, 250
Thaler, Teresa, 264
Thayer, Mary, 250, 474
Thale, Linda, 378
Thalen, John, 438
Thaman, Suzanne, 361
Thamas, Chuck, 420
Thomas, Danny, 450
Thomas, Dave, 424
Thomas, Helen, 359
Thomas, Lani, 475
Thomas, Mack, 250, 430
Thomas, Nancy, 402
Thomas, Pam, 333
Thomas, Patricia Ann, 386
Thomas, Rachelle, 390
Thompson, B., 466
Thompson, Edward, 270, 342

Thompson, Jan, 361, 382
Thomson, Robert, 270, 448
Thompson, T., 470
Thomson, Dale, 130
Thareson, Gail, 382
Thornton, Les, 475
Thorsen, Carol, 475
Thavin, Adrienne, 396
Threewitt, Carol, 474
Tibbetts, Mark, 250
Ticker, Neil, 422
Tindall, Mike, 450
Tobias, Robert, 291
Toboada, Tobi, 400
Tokiria, Kathy, 350, 363
Tollefson, Gayle, 382
Tamke, Jaquie, 372
Tampson, Kathy, 388
Tang, Vicki, 336
Tongco, Babbie, 336
Tansich, Diana, 354
Tapin, Terry, 405
Targerson, Leigh, 461
Torn, Jennice, 471
Tarres, Bena, 382
Tarres, Tito, 358, 424
Tawata, Colleen, 350, 363
Tayama, Ran, 350, 352
Trabish, Herm, 426
Trangas, Theoni, 471
Trandem, Lanni, 250
Trapp, Larry, 358
Trautwein, Jeanne, 372
Travis, Lucinda, 378
Treebs, Carol, 275
Tregilgas, Ryba, 340
Treiman, David, 250
Treiman, David, 313, 341
Trenam, Larry, 475
Trieselmann, Ralph, 468
Troeger, Gary, 250
Troispoux, E., 470
Traut, Pat, 250, 400
Trautman, Stan, 297, 323
Trow, E., 466
Truax, Marti, 394
Truax, Rich, 456
Trujillo, Joe, 475
Tsuruda, Gwen, 363
Tucey, Richard, 291
Tung, John, 270
Turcias, Luis, 250
Turkel, Susan, 392
Turner, Ellen, 308, 333, 359, 396
Turner, Ken, 461
Turner, Pamela, 250
Turre, Mike, 466
Tysdal, Rod, 448

U

Uchida, Joan, 250, 350, 363
Uchiyama, J. Hanami, 264
Uczuglu, Fran, 250
Uhrlik, Geoffrey, 250
Ujiie, Tsunea, 250
Ulrey, Joan, 307, 333
Unongst, S., 470
Unell, Ellen, 250
Ung, Mary, 339, 350
Ung, Frances, 363
Unger, Gary, 270
Uno, Toru, 250
Unruh, Jesse, 108
Urner, Marlene, 250, 359

Uwate, Vivian, 475
Uyeda, Naomi, 339, 350
Uyematsu, Amy, 363
Uyematsu, Mary, 350, 363
Uyemura, Brenda, 363
Uyemura, Nancy, 339, 350

V

Vakhana, Perin, 471
Valeska, Dave, 467
Velicki, Darlene, 307
Vallane, Sandy, 474
Van Bibber, Jim, 270, 330
Van Buskirk, Janis, 309, 374
Vandegriff, Pat, 390
Vandegriff, Roger, 250
Vandenberg, Denise, 340
Vanderburg, Janet, 250
Vanderet, Bob, 438
Van de Water, Anne, 250, 348
Van Haerlem, Patricia, 251, 348
Vanis, Richard, 275, 434
Van Osdel, Virginia, 331
Van Saun, David, 358, 452
Van Scayk, Jonathan, 250
Van Sickle, Joe, 250, 444
Van Trig, Pete, 424
Vasilovich, Dan, 444
Vedder, Helen, 251
Veile, Barbara, 378
Velazquez, Edward, 270, 438
Veltmann, Jim, 438
Venable, Janet, 275
Venturina, Sue, 387
Vera, Mike, 467
Verkozen, Tom, 358, 420
Vermette, Michael, 458
Vernan, Bob, 301
Vicklund, Chris, 390
Victor, Lisa, 251, 299, 308, 336, 354
Vidas, Maureen, 394
Vienna, Cheryl, 361
Vigil, Robert, 448
Vitry, Georges, 251
Vochka, Lee, 475
Vagt, Robert, 434
Vall, Crissy, 251, 309, 398
Vall, John, 251
Valmert, Mark, 446
Vonschnabc, Suzanne, 402

W

Waddell, R., 467
Wade, Tim, 448
Waechter, Mike, 251, 330
Wahl, David, 442
Walch, Blanche, 251
Walden, Donald, 297
Waldrop, J., 467
Walker, Caraline, 406
Walker, Judy, 398
Walker, Steve, 334, 424
Walker, Susan Louise, 251
Wallace, Jeanne, 361, 406
Wallace, Linda, 390
Walowitz, Kathy, 470
Walson, Susie, 475
Walter, Bob, 468
Walters, Jacqueline, 251
Walters, Jackie, 406
Walther, S., 466
Waltan, Becky, 353
Wang, Kuan-Chung, 291
Wang, Paulette, 331, 386
Wangness, Dave, 420
Ward, Joe, 311, 416, 467
Ward, Kathleen, 251
Ward, Pam, 370
Warden, Linda, 251
Wardle, Carolyn, 251
Ware, Pat, 374
Ware, Sanda, 251
Warren, Helen, 473
Warren, Sheldon, 456
Warsafsky, Alfred, 422
Wart, Cindy, 388
Wasserman, Lynne, 251
Wasserman, Ellie, 408
Wasson, Jim, 462
Watanabe, Diane, 339, 350
Watanabe, Ran, 350, 352
Watanabe, Shig, 350, 352
Watanabe, Shigeru, 251
Watenmaker, Alan, 370, 334, 422
Watters, Mary, 275
Watson, Suzanne, 406
Watters, Mary, 380
Watts, Eric, 456
Watts, Jeannie, 374
Watts, M., 470
Watts, Patricia, 332, 396
Wax, Joyce, 251
Wayne, Jay C. Jr., 270
Weaver, Bruce, 475
Weaver, Donn, 251
Weaver, Mike, 454
Webb, Jeanette, 251, 306, 348
Webb, Leigh, 466
Webb, Moonyeen, 251
Webb, Russ, 130, 251, 334, 415, 438
Webb, Tarreey, 438
Weber, Douglas, 342
Weber, Linda, 392
Weber, Paul, 275, 422
Weber, Tim, 418
Webster, Trip, 434
Weeks, Richard, 251
Weeks, Susan, 251
Weigel, Bill, 251, 438
Weiner, Barbara, 333
Weiner, Roni, 310
Weiner, Steve, 251, 464
Weingart, Isaac, 251
Weingarten, Susie, 408
Weinger, Gail, 408
Weinhouse, Dan, 442
Weinman, Josh, 464
Weinstein, Ilene, 405
Weinstein, Robin, 257
Weinstein, Stan, 251
Weinstine, Gene, 462
Weintraub, Carl, 251, 420
Weintraub, Janet, 386
Weir, Linda, 388
Weir, Norm, 446
Weisbaum, Heidi, 376
Weisel, Miri, 405
Weisel, Sal, 310
Weisenberg, Diane, 405
Weisgerber, Jack, 467
Weiss, Beryl, 376
Weiss, Brian, 251, 326
Weiss, Dianne, 376
Weiss, Larry, 311
Weiss, Niki, 251
Weiss, Robert, 270
Weiss, Sheryl, 251
Weiss, Susan, 474

Weissman, Jan, 474
 Weissman, Phil, 454
 Weissman, Richard, 442
 Weitz, Dave, 446
 Wetzman, Earl, 313
 Wetzman, Farry, 252
 Welch, Cindy, 387
 Welch, Dennis, 252, 432
 Well, Audrey, 473
 Welles, Patricia, 252, 372
 Wellman, Harry, 108
 Wellmerling, Lynn, 252
 Wells, Patty, 382
 Welsh, Barbara, 252, 336, 390
 Welshimer, Ken, 452
 Welty, Barbara, 118, 336, 398
 Wendt, Emily, 378
 Wenne, Alice, 264
 Wessel, Elisabeth, 252
 West, Roger, 252
 West, Vicki, 406
 Westley, Dean, 436
 Westphall, Carole, 264
 Wetzel, G., 470
 Wetzel, Janet, 252
 Wexler, Danny, 430
 Wexler, Mark, 252
 Wexler, Mark, 436
 Weyhrauch, Janice, 390
 Whatley, Gail, 474
 Wheadan, Donald, 252
 Wheeler, Connie, 406
 Wheeler, Thomas, 430
 Whitaker, Harry, 304
 Whitaker, Linda, 252, 390
 Whitby, David, 462
 White, Betty, 252
 White, Jeff, 314
 White, Mary, 252
 White, Mike, 458
 White, Stephen, 252
 White, Teresa, 252
 Whiting, Dan, 252
 Whitley, Bannie, 380
 Whitmer, Gayle, 372
 Whitney, Janet, 392
 Whitehead, Danielle, 396
 Whitney, Janet, 264
 Whittemare, S., 470
 Whittkapp, Garrett, 130
 Whyte, Karen Linda, 275, 475
 Wichmann, Cathleen, 474
 Wicklund, Gail, 275

Wichmann, Claire, 474
 Wickersham, Diane, 372
 Wickstram, Linda, 398
 Widmann, Gloria, 252
 Wiemeyer, Diane, 382
 Wienir, Ranni, 338, 354, 376
 Wigle, James, 434
 Wigodsky, Helena, 405
 Wilburne, Carinne, 386
 Wilburne, Harriet, 386
 Wilcox, Cindy, 402
 Wilds, Lillian, 305
 Wiley, Annette, 402
 Wiley, John, 270
 Wiley, Kim, 475
 Wilkening, Cathy, 264
 Wilkes, John, 424
 Wilkes, Terry, 388
 Wilks, Sandra, 252
 Wilkinson, Sharon, 406, 473
 Willens, Susan, 252
 Willey, Martha, 264
 Williams, Cathy, 398
 Williams, Charlotte, 252
 Williams, Christy, 374
 Williams, Joan, 270, 354
 Williams, Mary Lou, 336, 398
 Williams, Tomi, 370
 Williams, Urith, 252
 Williams, Victoria, 400
 Williamsan, Jan, 420
 Willis, Don, 305
 Willis, Mike, 462
 Willott, Jim, 462
 Willson, Perry, 444
 Wilson, B., 470
 Wilson, C., 466
 Wilson, Jack, 460
 Wilson, Tam, 467
 Winder, William Albert, 430
 Windan, Charlie, 313
 Winer, Jackie, 252, 311, 369
 Winjum, Karen, 475
 Winslow, Susan, 359, 380
 Winston, Richard, 252
 Winter, Kathleen, 252
 Winters, Carol, 252, 336, 354, 388
 Winter, Kathy, 388
 Winer, Jackie, 405
 Winfield, John, 464
 Winston, Roberta, 408
 Winthrop, Marc, 464
 Wippff, Lane, 320

Wirth, Diane, 405
 Wisset, Jeff, 422
 Wiswell, Robert, 252
 Witaker, Jo Ann, 252
 Witkin, Janet, 252
 Witkaw, Elliot, 420
 Willin, Barbara, 252
 Witt, Rick, 475
 Witten, Paula, 275
 Witus, Charmaine, 370
 Woestemeyer, Linda, 355
 Wahl, Carol, 380
 Wolf, James, 252
 Wolf, Jeffrey, 252
 Wolf, S., 466
 Wolfe, Winkie, 390
 Wolfson, Jan, 330
 Walin, Barry L., 252
 Walston, Barry, 253, 442
 Wang, Annette, 253, 350, 363
 Wang, Flossie, 253
 Wang, John, 462
 Wang, Kay, 253
 Wang, Kwak, 253
 Wang, Philip, 391, 358
 Wang, Ruby, 471
 Wang, Stephanie, 333
 Wang, Tamara, 471
 Wao, Priscilla, 253
 Wood, Chris, 305
 Waad, David, 253
 Wood, George, 448
 Wood, Judy, 308, 338, 354, 402
 Wood, Patricia, 253
 Woodling, Annette, 359, 400
 Woods, Nancy, 474
 Woods, Jeanne, 270
 Woodson, Claire, 253, 313, 354, 398
 Woodward, Callis, 358
 Woolsey, Mary, 472
 Worthing, Michelle, 474
 Wortman, Laurel, 373
 Wortman, Wm., 442
 Wortrich, Kathe, 253
 Wartrich, Theodore, 253
 Wray, John, 466
 Wright, Jack, 450
 Wright, Jan, 305
 Wright, Rosemary, 355, 378
 Wright, Stephen, 253
 Wulfkuhle, Analee, 362, 382
 Wurster, Tom, 475
 Wymer, Anita, 474
 Wyman, Donald, 253, 305
 Wyman, Dan, 340

Yig, Lee, 464
 Yih, Lee, 464
 Yip, Jacqueline, 333, 350
 Yoffee, Joanne, 333
 Yomantas, Gary, 428
 Yonemura, Dennis, 350, 352
 Yordan, Carl, 458
 Yorimata, Beverly, 339, 350
 Yastgalt, Alice, 374
 Yashii, Lilian, 264, 474
 Yashiaka, Yashimitsu, 342, 358
 Yashizaki, Wayne, 350, 352
 Yost, Greg, 448
 Young, Beth, 332, 470
 Young, Bob, 424
 Young, Cathy, 396
 Young, Charles E., 112
 Young, Kari, 396
 Young, Harry, 253
 Young, Michele, 400
 Young, Sherry, 373
 Young, William, 452
 Young, William G., 112
 Yuen, Joyce, 474
 Yuge, Joyce, 253
 Yunger, Barbara, 370

Z

Zahedi, Shahla, 264
 Zaima, Bill, 350
 Zamanigan, Terry, 444
 Zamberlin, Jaanna, 378
 Zander, Jim, 444
 Zant, Mary, 336, 398
 Zanzaf, Pete, 450
 Zaptriff, Carl, 426
 Zarate, Debby, 253, 308, 354, 355, 359, 386
 Zalin, Kenneth, 253
 Zawolkaw, Lynne, 405
 Zazulia, Joel, 454
 Zecchini, Thomas, 253
 Zeimer, Jody, 311, 332, 359, 380
 Zelitzki, Talma, 253
 Zendel, R., 466
 Zesch, Linda, 253
 Ziman, Al, 442
 Ziman, Byron, 253
 Zimmerman, Doug, 416
 Zimmerman, Kurt, 358
 Zimring, Stuart, 253, 432
 Zink, Narb, 458, 467
 Zirgulis, Allan, 462
 Ziskind, Karen, 253
 Ziskind, Trudi, 253
 Zagby, Cathy, 396
 Zrake, Jim, 450
 Zuck, Carol, 372
 Zweben, Art, 270, 456

y

Yagi, Ronald, 350, 352
 Yahaga, Susan, 363
 Yale, Lauree, 253
 Yamakashi, Sam, 350
 Yamasaki, Linda, 350, 363
 Yamazaki, Mary, 339
 Yan, Harry, 466
 Yanaga, Susan, 253, 350, 363
 Yanagihara, Irene, 253
 Yancey, Janelle, 359, 470
 Yancey, Vicki, 253
 Yankie, Suenell, 406
 Yassim, Beverly, 253
 Yata, Howard, 350
 Yatabe, G., 470
 Yatac, Tim, 448
 Yee, Elaine, 372
 Yee, Helen, 350, 363





Communication is the underlying theme of this book, although sometimes it lies so far under that it's difficult to find. Rather than dedicate this book to an individual, this year's editors chose to follow an idea: that we are not students, faculty, administration, and staff, but people. We all want to say what we have to say and to find someone to listen. The University provides us with a multitude of channels for communication, and it is up to us to discover them, develop them, and use them to get our message across. We hope that we have presented a few new sides of UCLA and perhaps have caused you to re-examine the familiar and traditional aspects we often take for granted.

Southern Campus is a friendly staff with a friendly window. Sue, your copy was superb, and quite unique, yearbookwise. You said what we wanted to say and never got wishy-washy half way through. Hope you enjoy Indianapolis, and don't give up trying to convert them. Dena, you were a brave business manager, and I thank you for taking on that impossible task so bravely. But all was not lost—Dac will remain in our hearts. Krista, you couldn't have worked harder or have been more cheerful about your job. Norm, you made sports into something I could understand and appreciate. Your section is your own, and you can always be proud of your excellent photography, copy, and layouts.

Danny and Zero, thank you for your long and friendly hours of encouragement. Hail to thee, oh Bob, ye fiddle-footed entrepreneur.

My thanks to the Photography Department, Printing and Production, Publications Office, and Mr. Morris for all their time and hard work.

Lane, I never could have survived without you, your dedication, your photography, and your inspiration. This book is really a part of you.

And so, it's time to say goodbye and move on. The second time is really harder. Southern Campus is a part of me now, and I have grown and learned from the experience of two years. I hope it's made a difference, because it's a very loving memory.

Ann Rieber
Editor-in-Chief
Southern Campus 68

Published by the Associated Students
University of California, Los Angeles.

Editor-in-Chief and Designer: Ann Rieber
Consulting Editor and Photographer: Lane Wipff
Sports Editor and Photographer: Norm Levin
Copy Editor: Sue Park
Assistant Copy Editor: Phyllis Dubrow
Business Manager: Dena Lieberman
Greek Editor: Krista Schmidt
Organizations Editor: Pat Connelly
Secretaries: Sandy Glauser, Elayne Jacobsen,
Pat Sours, Vicki Rieber, Christine Whitlock
Editing Engineer: Bart Sokolow
Index Assistant: Zero

ASUCLA Photography: Stan Troutman, Manager,
Frank Halberg, Asst. Manager, Norm Schindler,
Stretch Hussey, Stanley Mindel, Len Hartkemeier,
Dean Berkus, Al Dugas, Nelson Salez

Typography: ASUCLA Printing and Production
Printer: American Yearbook Company
Cover: S.K. Smith-Pacific



