

REPORT ON EXPANSION OF SCHOOL SYSTEMS

FIRST BUSINESS SESSIONS OF SYNODS UNDER WAY; MISSION WORKER IN TALK

Rev. G. A. Briegleb, Elected as Moderator of California, Gives Out Names of Members of Organization's Standing Committees

With delegates arriving hourly from points in California, Nevada and Arizona, and swelling the list of persons attending the annual synods of Arizona and California at the Glendale Presbyterian church close to 1500, the first business session of the synods convened this morning.

Rev. G. A. Briegleb, D. D., pastor of the Westlake Presbyterian church of Los Angeles, who was elected moderator of the synod of California last night, presided at the business meeting held in the main auditorium of the church, while Rev. George S. Sloan, pastor of the Presbyterian church of Miami, Ariz., who was chosen moderator of the Arizona synod last night, presided at the business meeting held in Room 201.

Hold Bible Study The program today opened at 8:30 a. m., with a praise service. Dr. Robert E. Speer, D. D., of New York, secretary of the board of foreign missions, led the Bible study period which followed. When a short recess had been held Moderator Briegleb announced the standing committees for California; Dr. William S. Young, stated clerk, read the report of the treasurer, and Rev. F. W. Russell gave the report of the committee on foreign missions.

Dr. Speer, in a special address which followed the report of the missions committee, outlined four things the church must do during the coming year to carry on foreign mission work and to make this part of the church's task possible. He urged all pastors to preach at least one sermon during the year on foreign missions and advised them where they could secure valuable information for this sermon.

Missionary Recruits Additional missionary recruits are needed, a speaker carried on the work. California last year furnished twice as many missionary recruits as any other state in the union, he said. He stressed the power of prayer and gave several instances where the power of prayer helped in missionary work. The value of giving for this work was touched upon by the speaker. In conclusion, he said the church was meant to be an agency for world evangelization, and unless the foreign missionary work was continued, the church failed to do its duty.

Dr. Speer is recognized as one of the leading authorities in the United States on foreign missions. He has devoted thirty-five years to this work and has made many trips abroad in the study of his work. At his suggestion, resolutions prepared by the committee on foreign missions, dealing with various phases of the work and outlining a program to increase the work in foreign lands, were adopted by the delegates.

Conference Classes Up to noon today there had been 288 ministers and 100 elders of California enroll with the clerk. These ministers and elders constitute the official delegates to the synod from the various presbyteries throughout the state. It is estimated that the complete list of official delegates from California and Nevada will not be complete until next week.

Following the business sessions this morning the first conference classes were held. The periods started at 11 o'clock and the subjects and instructors in each were: New Era, Rev. Guy L. Morrill; Christian Education, Rev. J. S. Armentrout; Foreign Missions, Dr. W. T. Johnson; National Evangelism, Dr. John McDowell; Evangelism, Dr. John Timothy Stone. The classes at 11:35 a. m., together with the subjects and instructors, were: Church Methods and Parish Problems, Dr. William H. Foulkes; Moral Reform, Dr. Charles Scanlon; China, Dr. Robert E. Speer; Symposium, Dr. McDowell; Ministerial Relief, Dr. H. B. Master and Dr. W. S. Holt; Church Finance, Dr. R. S. Donaldson. The third period, added last night, started at 12:20 p. m. and was conducted by Dr. Speer in the church auditorium.

Organization Meetings Luncheon was served in the church dining rooms at noon by the members of the Women's society of the Glendale Presbyterian church. Luncheons will be served every noon at the church during the synod, and dinner each evening with the exception of Saturday and Thursday. A big Sunday dinner will be served at the church.

City Sewer Bonds To Be In Demand, Officials Predict

Overtures for purchase of the \$1,600,000 sewer bonds soon to be offered by the city of Glendale have been made by four prominent Los Angeles and San Francisco bond houses within the last few days, reports Ray L. Morrow, city attorney and acting city manager in the absence of Virgil B. Stone. From this brisk demand it appears certain that the issue will be absorbed without difficulty, perhaps at a figure considerably above par, city officials say. The law requires that municipal bonds must be sold at par or better.

HARD LUCK TALE TOUCHES JURIST

Trouble List of Unluckiest Man Wins Clemency From Judge Lowe

Judge Frank H. Lowe of the Glendale police court thinks he has found the unluckiest man in Southern California. Recently this man was fined \$15 for speeding through Glendale. Yesterday came a letter from Pomona, the unfortunate's home, giving thirteen reasons why the fine should be waived, all of them unlucky, to-wit:

- 1 Defective eyesight. 2 Meagre education. 3 Owes loan association \$1989. 4 Owes mother-in-law \$500. 5 Has owed plumber \$85.63 for two years. 6 Owes open accounts totaling \$137. 7 Is in arrears two months on furniture contract. 8 Just had to borrow \$10. 9 Has a wife and three children. 10 Recently buried a fourth child. 11 Wife in poor health. 12 Life insurance payment due. 13 His and his wife's teeth are in bad shape.

When Judge Lowe had read six of these poignant reasons, he decided to remit the fine. When he had read three more a briny film began gathering between his eyes and the paper—and when the thirteenth and reason of this unluckiest man had been read and reflected upon, the judge wept copiously and notified his stenographer to write the man saying he might apply the \$15 to whichever of the thirteen items seemed most pressing.

TEST PLANES FOR ATLANTIC FLIGHT

American Aviators Prepare For Dash Across Ocean To United States

BROUGH, Eng., July 25.—The American round-the-world flier, planned to make a test flight today, to be sure their planes are in perfect condition for the long flight across the Atlantic. Mechanics worked all night fitting new radiators to the planes. The final touches were made on the pontoons, the most important part of the overhauling.

Reach Kamchatka TOKIO, July 25.—A. Stuart MacLaren, British round-the-world flier, and his three companions, have arrived at Petropavlovsk, capital of the Russian province of Kamchatka, a peninsula north of the Kuriles Islands, and almost directly across the Pacific from Prince Rupert, Can.

Italian Hops Off ROME, July 25.—Lieutenant Locatelli, Italian aviator, hopped off today on a round-the-world flight from Pisa. He will fly to Brough, Eng., and will accompany the American fliers across the Atlantic.

Argentine Delayed AMSTERDAM, July 25.—Bad weather today again delayed the departure of Major Zanni, Argentine aviator, and his two companions, who are planning an around-the-world flight over an eastward route. They plan to go from here to Rome via Leburget air field, near Paris

CANYON WORK FIRST ON PROGRAM

Supervisor Wright Pledges Initial Contract to Aid Glendale

The first contract to be awarded for the construction of flood control work will be that designed to protect Sycamore canyon, which will be let as soon as the attorneys have approved the sale of the first unit of \$5,000,000 flood control bonds recently sold by the county.

This statement was made at the weekly luncheon of the Optimistic club in the Alley Inn today by Supervisor Henry W. Wright, in discussing problems that Glendale is particularly interested in.

Ditch Is Planned The menace that exists so long as Sycamore Canyon is unprovided with any means to handle the flood waters that run down from the fire-swept hills was emphasized by Mr. Wright, who declared that he trembled to think what might happen to this city in a real wet season.

As soon as the flood control money is available, said Mr. Wright, the construction of a V-shaped ditch between the city limits and the boundary line of the Anderson property in Sycamore Canyon would be started, and Bert Farrar, the developer of the property, has assured the supervisors that he will continue a similar system north from the line of his tract.

Empty in River To the south of the city limits the same V-shaped ditch will be continued to the Los Angeles river, and the Glendale city authorities are planning to build the connecting link between the two sections to be built by the county.

Whether this ditch is to be covered or not has not yet been settled, said the speaker, but he favored some means can be found to keep it cleaned of the silt deposits that will follow the rains. "Glendale needs another road into Los Angeles," said Mr.

(Turn to Page 11 col. 1-2)

BASEBALL RESULTS

Table with columns for National, AT BOSTON, AT NEW YORK, AT PHILADELPHIA, and results for various teams.

LATEST NEWS

COOPER RENAMED ON FARM LOAN BOARD WASHINGTON, July 25.—President Coolidge this afternoon reappointed Robert A. Cooper as commissioner on the federal farm loan board.

DENIES WOOLWINE SUFFERED RELAPSE PARIS, July 25.—Reports that Thomas Lee Woolwine, former district attorney of Los Angeles, who is suffering from intestinal hemorrhages, had suffered a relapse, were denied this afternoon by Mrs. Woolwine. She told International News Service her husband had suffered only a temporary nervous reaction following a fourth blood transfusion.

COCA-COLA KING TO PAY WIFE \$100,000 ATLANTA, Ga., July 25.—Confirming rumors that Asa G. Candler, aged multi-millionaire soft drink king, had settled the alimony question with his pretty young wife out of court, attorneys for Mrs. Candler this afternoon announced the two "have reached a settlement." Candler filed a suit for divorce against his wife several weeks ago. Although the exact figure was not named, her attorneys hinted that the capitalist will pay his wife at least \$100,000.

REPORT AGREEMENT NEAR ON DAWES PLAN LONDON, July 25.—An agreement is near on the dispute between international bankers and the French representatives to the allied conference on the Dawes plan, it was learned from semi-official sources this afternoon. A plan offering the bankers satisfactory security for their proposed \$200,000,000 loan to Germany and satisfying the French demands for right to protect France in case of default, has practically been agreed on, it was reported. The only opposition comes from the British bankers, it was said.

MURDER NOT CRIME, SAYS LEOPOLD

Error Is In Getting Caught, Claims Confessed Slayer, Officer Testifies

By GEORGE R. HOLMES For International News Service. CHICAGO, July 25.—"Murder in my code is NOT a crime. My crime was in getting caught and had I realized I was being trapped, I would have killed myself and taken a couple of policemen with me."

This was the philosophy of Nathan Leopold, Jr., slayer for a "thrill," as outlined by the plegmatic Detective Sergeant Crot, of the arresting officers, on the witness stand here this afternoon at this most remarkable trial, where the millionaire youth, with his pal, Richard Loeb, sits as a spectator at proceedings which may end in his death by hanging.

Consentance Untroubled Of his victim and his victim's family, Leopold is said to have declared, in answer to a question as to whether or not he was sorry for them:

"Not a bit. I do not care if they croak tomorrow." It was Detective Sergeant Crot who told of Leopold's alleged suicide and murder plans. He said the youth told him he had planned to have twelve headache powders, in one of which he had put strychnine, with him.

"Then I could have killed myself," Leopold said, according to the witness. Accused Youths Smile

ing to peach," Leopold went on, according to Crot, "I could have killed myself while I was looking for the glasses at my house. I had a gun, I could have taken a couple of policemen along with me."

Plans for Defense "I asked him what kind of a defense he was going to put up," said the officer. "He said: 'Oh, that will depend on my father and the lawyers. I suppose I can either plead not guilty before a jury and get hanged, or plead guilty before a friendly judge and get life imprisonment.'"

At the conclusion of the detective's testimony, court was recessed for fifteen minutes while the attorneys and Judge Caverly retired to the jail yard below to inspect the two cars — Nathan's

(Turn to page 11, col. 6)

Preliminary Report Of Joint School Committee Is Published In Full

The Glendale Evening News herewith publishes in full the preliminary report of the joint committee named to make a survey of school conditions. The committee plans to make another report relative to sites and the amount of the proposed bond issue:

Preliminary report of the survey and recommendations of the joint committee of the Glendale Union High school board of trustees and Glendale city board of education. Approved at a joint meeting of the two boards, Thursday, July 24, 1924.

Glendale, California, July 21, 1924. To Glendale Union High School District Board of Trustees. To Glendale City Board of Education.

The joint school survey committee appointed from the Glendale Union High school board of trustees and the Glendale city board of education beg to submit the following report for your consideration:

HIGH SCHOOLS Survey Your committee finds that the Glendale Union High school district, consisting of Glendale City, La Crescenta, Tujunga and Monte Vista (Sunland) Elementary school districts, is now served by two high schools, one on Harvard and Louise, the other on Broadway and Verdugo.

We find the Harvard school is used in the daytime by the ninth grade and part time classes, and in the evening by the evening school students. We find the buildings are adequate and well equipped for the present uses, except the auditorium, which will accommodate only half the present enrollment. The size of the site is inadequate for general high school purposes. The location, being central, is excellent for the part time and evening schools, but is too near the business section for the ninth year students.

The new high school on Broadway and Verdugo has an adequate site and is well located to serve the southern and eastern portions of Glendale, La Crescenta Tujunga and Sunland. This plant, however, is incomplete in that it has no gymnasium and no adequate physical education equipment for the work prescribed by state law; also no buildings for the manual, arts work, woodworking, forge, auto shop and machine shop practice. All upper class students taking these latter subjects are at present compelled to transfer during the day to the Harvard school shops.

Your committee further finds that certain sections of the high school district at some distance from the present high schools are growing rapidly, and are now or will soon be in need of a high school in their respective localities. The most urgent need is that of the northwest part of Glendale, where, in the near future, a senior high school of the same type and scope as the new school on Broadway and Verdugo will be necessary.

Another rapidly developing section of the Union High district is the foothill residence section of La Crescenta, Tujunga and Sunland. Because of the difficulty in securing suitable sites for schools in residence sections, it seems advisable, at the present time, to secure sites for future development.

Recommendations In view of these facts, the committee submits the following recommendations:

- 1. The purchase of a site for the construction of a senior high school in the northwest section of Glendale. 2. The completion of the new high school plant at Broadway and Verdugo. 3. The purchase of a high school site in the Sunland-Tujunga section. 4. The purchase of a high school site in the La Crescenta-Montrose section. 5. Further: That the funds for carrying out the program outlined above for taking care of the high school needs of the district be provided in the following manner: (a) Sale of the Harvard street property and the issuance of bonds to make up the amount necessary to complete this program; or (b) The issuance of bonds alone.

INTERMEDIATE SCHOOLS Survey Your committee finds that Glendale is at present served by two intermediate schools, enrolling the seventh and eighth grades, which in the course of time will probably be converted into junior high schools. One of these schools—namely, that on Glendale and Park avenues, known as the Glendale Avenue school—we find well suited to its purpose as far as it goes, and probably adequate to take care of the situation for the coming school year, but not longer. The other school, situated on Wilson Avenue and Jackson street, and known as the Wil-

son school, we find to be very badly crowded at the present time, so that it will probably not even be adequate for the coming school year. At that site we also find that it will probably be impossible to provide for further expansion, owing to the very limited school grounds. For intermediate or junior high school purposes we believe that there should be a site of from seven and one-half to fifteen acres, according to the probable future development of the school, while we find that at this location there is a site of approximately three acres, nearly one-half of which is occupied by buildings and bicycle sheds.

While it would be possible to enlarge this site by securing additional ground to the north, yet such a course would probably not be the best, owing to the very high price of the lots, nearly all of which are occupied by houses and apartments. In this connection your committee also finds that those sections of the city to the north and northwest of the Wilson Avenue site are not provided for as to intermediate grades, it being necessary at present for their children to come to the Wilson school.

Recommendations In view of these facts, the committee submits the following recommendations: 1. The construction of an intermediate school for the seventh and eighth grades on the site now owned by the Glendale city school district, located at Glenwood and Kenilworth, such building or buildings to be so planned architecturally that they may be used later for junior high school purposes if deemed advisable when the present legal obstacles are removed. 2. An addition to be built to the present Glendale Avenue school, and additional ground to be purchased to the west of said school. 3. The elementary school on the corner of Doran and Everett to be enlarged and converted into an intermediate school, and sufficient ground adjacent to the present site to be purchased for that purpose; all enlargements of this plant to be planned with a view to conversion into a junior high school if deemed advisable when the present legal obstacles are removed. In view of the program suggested in recommendations Nos. 1 and 2 above, it might be possible to postpone the suggested conversion of the Doran Street school and the Wilson school for one or two years. Such postponement would not, however, affect the recommendation that more ground be purchased at the Doran street site and that any building done shall conform to future plans for a junior high school.

ELEMENTARY SCHOOL Survey Your committee finds that nearly all of the elementary schools are already overcrowded and that, in a majority of them, it will be necessary to maintain half-day sessions in one or more rooms at the opening of the term in September, 1924. In addition, it appears that, owing to the recent annexation of new territory and the building up of outlying districts there are some sections of the city sorely lacking in elementary school facilities, to-wit: the extreme northwest part of the city and the extreme southeast part of the city. Recommendations In view of the facts set forth above, your committee recommends the purchase of as much additional ground as possible to the west of the Glendale Avenue school site and the purchase of new sites in the following locations: (a) Territory between the present Grand View school site and the extreme northwest city limits. (b) Lake annexation southwest of the Southern Pacific tracks. (c) Territory between the Grand View school and the Central Avenue school. (d) Territory between Brand boulevard and Glendale Avenue, now served by the Doran Street school. (e) Verdugo Woodlands. (f) Extreme southeast corner of the city. Note: The proposal of purchase of a site in the territory between Brand boulevard and Glendale Avenue, now served by the Doran Street school, is made in view

(Turn to page 11, col. 7)

COMMITTEE MEMBERS TELL OF INQUIRY

Plan Survey to Determine Sites and Cost to Go Into Bond Issue

Sweeping recommendations for expansion of the Glendale Union High school and Grammar school districts are contained in a preliminary report presented last night by the joint committee of the high school and city boards, at a joint meeting of the two boards held at the Harvard High school.

The report, which contemplates calling a bond election at a date not conflicting with the dates of any other prospective bond elections, was approved by Albert D. Pearce, president, and Dr. Harry V. Brown, clerk, of the Glendale Union High school board; by Mrs. A. A. Barton, president, Harry W. Chase, clerk, and Mrs. Nettie C. Brown, of the city board; and by Rudolph Henry, president and P. Bailey, of the Monte Vista board. A. W. Tower were no voting members of the high school board were absent.

Submit Report The report was submitted by D. J. Hibben, chairman of the joint committee, and by E. H. Learned, H. W. Yarek, Richardson D. White, superintendent of city schools, and George U. Moyses, principal of the Glendale Union High school, Albert T. Blanford, principal of the La Crescenta school, and J. Baldrige of the La Crescenta board, were present but did not approve the report, stating they had no authorization to do so. There were no representatives present from the Tujunga board.

Following the presentation and approval of the report, the joint committee was authorized to make a further survey, which shall go into the matter of school sites and costs. The report recommends:

1. Additional High Schools. The Harvard High school to be sold or bonds issued, or both, to complete the Broadway and High school plant; location of a similar senior high school in the northwest section of Glendale; purchase of a site in the Sunland-Tujunga section; purchase of a site in the La Crescenta section.

2. Additional Intermediate Schools. An intermediate school to be erected on the site now owned by the Glendale city school district, at Kenilworth and Glenwood road, such structure to be so planned that it may later be used for junior high school purposes if so desired; an addition to be built on the present Glendale Avenue school, additional ground to be obtained for this purpose; the elementary school at Doran and Everett streets to be enlarged and converted into an intermediate school, on additional land to be purchased for the purpose, such enlargement being so planned that it may later be used for junior high school purposes, if so desired; the Wilson Avenue school to be converted into an elementary school.

3. Additional Elementary Schools. Additional ground to be purchased to the west of the Columbus Avenue school site; purchase of sites between the Grand View school and the northwest city limits, in the Lake street section, southwest of the Southern Pacific tracks, between the Grand View school and Central Avenue, between Brand boulevard and Glendale Avenue in Verdugo Woodlands, in the extreme southeast part of the city; and enlargement of the Acacia Avenue, Broadway, Pacific Avenue, Columbus Avenue, Central Avenue, Grand View and Magnolia Avenue schools; in addition, should the northern part of Sparr Heights be annexed to the city of Glendale, a building sufficient to accommodate that section.

BOND FOR MAGEE SANTA FE, N. M., July 25.—After three hours of argument, late yesterday the supreme court took the habeas corpus case of Carl Magee, Albuquerque editor, convicted of direct contempt of court, under advisement and admitted Magee to \$2500 bond.

(Turn to page 11, col. 7)



**Your Pride**



The finest foods for the family's pet. The purest milk brings no regret. —The Farmer Boy.

Plenty of milk for the children should be one of your first considerations. It contains all of the food value needed for health and strength. Plenty of it, three times a day, says your doctor.

**MILK IS YOUR BEST FOOD**

**Calla Lily Creamery**  
Phone Glen. 806  
725 So. Porter St.

**AT LAST**  
we have it in Glendale

**The Most Sanitary And Up-to-Date Barber Shop and Beauty Parlor**  
in Glendale

**"The Cosmopolitan"**  
237 So. Brand Blvd. Near Colorado

Dr. Harriet Hillings  
Mgr. Beauty Parlor

Marcelling, Shampooing  
Facial and Scalp Treatments  
Beauty Shop Open Evenings  
by Appointments

Jos. Van Ripper  
Mgr. Barber Shop

Ladies', children's and men's haircutting our specialty. All work done by expert barbers or Beauty Parlor operators.

A Trial Will Convince You of Our Workmanship

Gents' Manicuring and Baths  
Phone Glen. 1331-M  
for Appointments

**J. C. Guaranteed PILE REMEDY**

Guaranteed to relieve any case of piles, no matter how long standing. A new remedy. A real remedy discovered by a pile sufferer for 30 years, one who knows what pile suffering is. Your money back if it does not. Sold and guaranteed by most Glendale drug stores. Price, \$1.00.

Manufactured and Distributed by  
**J. C. REMEDY CO.**  
Western Office, 1028 W. 24th St. Tel. Beacon 5251 Los Angeles.

**Dr. Marleene**  
Optometrist—Ophthalmologist  
Reliability, Quality, Service  
20 YEARS A SPECIALIST  
Own Complete Grinding Plant—  
Phone for Appointment—Office  
Glendale 224-4. Res. Gl. 39-2  
116 EAST BROADWAY

**Dr. Warren Z. Newton**  
EYE STRAIN SPECIALIST  
OPTOMETRIST  
Optical Department With  
Arthur H. Dibbern  
121 N. BRAND, GLEN. 1294-4

**PATENTS** Trade-Marks  
Copyrights  
CORPORATIONS, TRUSTS  
**HENRY YOLZ**  
Attorney-at-Law  
363 W. Lexington Drive  
Consulting Evenings, 7-9

**INSURANCE**  
OF ALL KINDS  
Fire, Life, Accident, Automobile,  
Glass, Surety Bonds.  
**Horn & McDill, Realtors**  
620 Security Bldg Bldg. Glen. 720

Phone Glendale 3987  
**Glendale Obesity Clinic**  
GENERAL OR LOCAL  
Scientific Weight Reduction  
Battle Creek System  
218-219 Lawson Bldg., Glendale

**DR. WALTER E. WATKINS**  
Office at Residence  
369 W. Milford Ph. Glen. 2657-W  
**HOMOEOPATHIC PHYSICIAN**  
Special Attention to Diseases of  
Children. Hours, 10-12 a.m., 2-5  
p.m. GLENDALE, CALIFORNIA.  
If no answers call Glendale 3700.

**HARRY V. BROWN, M. D.**  
Physician and Surgeon  
Office 115 W. Wilson Ave., near  
Brand Blvd., Ground Floor. Of-  
fice hours, 2 to 4 p.m. or by  
Appointment. Residence phone,  
Glendale 1161-J. Phone Glen. 1123  
If no answers call Glendale 3700

**J. ARTHUR MYERS**  
TEACHER OF  
SINGING AND CELLO  
Voice Placing a Specialty.  
205 S. Central  
Tel. Glen. 2017-J

**Glendale Evening News**  
Entered as second-class matter  
January 12, 1922, at the postoffice  
at Glendale, Cal., under act of  
Congress of March 3, 1879. Pub-  
lished daily except Sunday.

**TO IOWA PEOPLE**  
The same Wakefield's Blackberry Balsam that you, your mother and grandmother used for nearly 80 years for Diarrhoea, Cholera Morbus and all loose bowel troubles can be bought at any drug store in California. Get a bottle today for emergencies.—Advertisement.

**CHALLENGE**  
Stays fresh longer,  
CHALLENGE BUTTER

**OFFICE SUPPLIES**  
—Typewriter Ribbons and Paper, Carbon Paper, Pens, Pencils, Ink, Letter Files, Bookkeeping Supplies, etc.

—Engraved Stationery

And everything you would expect to find in a first-class Book and Stationery store.

**GLENDALE BOOK STORE**  
C. H. BOTT, Prop.  
113 S. Brand Glendale 219

**de luxe Service to the East**



You need not miss your daily shower on the Los Angeles Limited

A refreshing shower bath is the final touch of comfort on this de luxe train, which also provides—

New style extra large dressing rooms for women—  
Observation cars of new club-library type with barber, hair-dressing and clothes pressing service for men and women—  
Solid compartment and drawing room sleeping cars—  
Through dining car service.

**Los Angeles Limited**  
Straight Through—Los Angeles to Chicago 68 HOURS

Through sleepers to Chicago, Omaha, Minneapolis, St. Louis, Kansas City, Denver, Butte and Salt Lake City.

Summer Excursion Fares Everywhere

**Union Pacific**

C. A. Redmond, C. P. A., 129 S. Brand Blvd. Tel. Glendale 372  
A. J. Vail, Agent, Depot, 301 N. Glendale Ave. Tel. Glendale 2351

HOLLYWOOD 6732 Hollywood Blvd. GLENDALE 129 S. Brand Blvd. PASADENA 395 E. Colorado LONG BEACH 129 W. Ocean OCEAN PARK 149 Pier Avenue  
SANTA ANA 305 No. Main Street SAN DIEGO 345 Plaza SAN PEDRO 521 Beacon Street RIVERSIDE 680 Main Street LOS ANGELES 221 Broadway

**SELECT CRESCENT MILK.**

The selection of the Milk you use should be easy wherever Crescent Milk is delivered. Ask the courteous Crescent driver to serve you.



**CRESCENT CREAMERY COMPANY**  
Distributors of Arden's Certified Milk  
Phone Glen. 2807-M  
GLENDALE

**ALICE ASTOR IS RUSSIAN'S BRIDE**

Marries Princely Exile In Ceremony Attended by Brilliant Throng

LONDON, July 25.—Miss Alice Astor, 21, daughter of the late John Jacob Astor and Prince Obolensky Nedelinsky-Meletsky, dashing Russian exile, were married yesterday in a register's office. The ceremony was followed by a brilliant wedding in St. Philip's Russian church with many notable, including Viscount and Lady Astor, Prince and Princess Nicholas of Greece and Prince Paul of Serbia in attendance.

Lady Ribblesdale, the bride's mother, and Vice-Consul Rhodes were the only witnesses to the secret civil ceremony. Viscount Astor gave the bride away, and Prince Paul was the best man.

**Sounds Death Knell Of Fascist Violence**

NAPLES, July 25.—Premier Mussolini sounded the death knell of violence in Fascism in an address to the Fascist Great Council.

"The new order for Fascists is hands in the pocket," he said. "The party must be purified."

The premier demanded that industry set aside a part of its profits for the betterment of the workers and said the government would recognize Fascist trade unions.

**Willows On River Banks Near Glendale Hold Big Variety Of Wild Birds**

By ALFRED COOKMAN, M. S. President Los Angeles Nature Club

We often enjoy places of little interest to the casual observer. A dismal swamp with rushes and "cat-tails," stagnated with algean growth and black mud, the home of myriads of insects, cat-fish, carp, frogs and snakes, will afford an interesting place to the naturalist to study biology, the science of living things.

There is something, however, about the wild beauty and primeval grandeur of a lonely stretch of a marsh meadow that seems to appeal to a lover of the great outdoors.

Then there is the desert. The lover of Nature ends by loving the desert, bleak, barren and desolate. Has the Creator forgotten this region? The desert appears forsaken. There is the feeling of bigness, far-reaching, endless unity, the western spirit enkindled—"out where the west begins"—all of that. Such a silence; nothing but faint sounds of buzzing insects, racing lizards, a chirp of a sparrow then—the silence of a vast waste. Personally, I love the desert.

What of the mountains—"Nature's towering sign-posts directing through the ages, the migrations of rest races?" Here is majesty and lofty altitudes, far-reaching, magnificent, sublime. The more you gaze upon these loftiest of God's created formations the more they impress you with the wonder and majesty and bigness of things.

South of Glendale, and in the region of Atwater, flows a delicate stream—the Los Angeles river. Slowly it meanders to the sea. Bounding this river, if you wish to call it a river, are willow trees, oaks, eucalyptus, cottonwood and maples. The Pacific Electric bridge spans the open area to Ivanhoe. Where the trees willow trees have been cut down and the region laid bare. An artificial ditch has been dug out in the river bed to check the treacherous winter floods that often devastate that low willow bottom section for miles.

Today, the willows are attempting to reach their normal growth. Some have grown considerably in the past year, so that the region appears green bordering the serpentine Los Angeles river.

**Find Swimming Holes**

Some lads of the neighboring suburbs of Glendale have found places in the river where it is possible to go swimming, just far enough away from the public eye with willow trees bordering the pool. Here hearts are made happier and brighter because of the outdoor sport and recreation when the thermometer in Glendale reads 90 degrees or more in the shade of July and August.

Close inspection of the stagnated portions of this stream and in the shade of the willow boughs reveals many interesting types of living things, both plant and animal forms. Stop a moment and gaze about you. Note, they are crawling, creeping, racing, darting, diving to cover, boring here and there, and some are soaring overhead with variegated colors apparently enjoying life to the full. Yes, life is everywhere! Your curiosity is aroused in the field of biological research.

At dusk or daybreak, spiders emerge from secret bowers and spin their webs, constructing curiously contrived snares to entrap unwary insects. The struggle for existence is on—life and death—every grave another cradle; every death is only a new birth.

**Count Wild Birds**

Several days ago, I went for a stroll down among the willow trees and was fortunate to have seen nineteen species of wild birds. The red-headed woodpecker, the California variety, was heralded with delight. There he was tapping vigorously on a telephone pole near the bridge. The cliff swallows were gathering mud, hay and leaves. They are nesting under the eaves of houses, barns and mud nest with hair, straw, leaves and rootlets. Four or six white eggs, faintly marked with pink, brown and lilac, are deposited in the nest. It was interesting to watch these monarchs of the air, these aerial navigators searching for insects, churning them on the wing, diving and darting, cutting graceful figures in the sky. They are masters of aerial navigation and sure of themselves in any kind of weather.

The soft, cooing of the mourning dove attracted my attention. I stopped to locate his song and then recorded a flock of young doves getting ready to migrate

**Humming Birds**

The black-chinned and the Anna humming birds were seen flying swiftly here and there, and stopping in mid-air before the corolla of a gorgeous flower to sip nectar, and then vanish with surprising quickness among the trees, vibrating their tiny wings approximately 1800 beats to the minute or about thirty strokes to the second. Nature has placed them among the order of birds, but the tiniest of the race. A greater per cent of the food of the humming birds is minute insects of many varieties and spiders.

As luck would have it, a short-eared owl was observed in the canopy of an oak tree. The poor, sleepy creature was aroused and forced to take to his wings to escape my field glasses for I had my eyes glued on that bird. Dr. L. H. Miller has taken the short-eared owl in this region for scientific study.

Where the nettle was the thickest, I found myself in a serious predicament making every effort to keep from getting poisoned, and as I moved cautiously in and out of the tangled wild-wood, several song sparrow nests were found. One contained four naked nestlings. I stopped to gaze at them curiously while the little, anxious mother hovered near, screaming and pleading with me not to disturb her treasures. They opened their wee little bills to receive a few crumbs of bread from the tips of my fingers. The male flew at my head with eyes big and curious. Both parent birds were observant, curious and questioning.

**Bush-tit's Nest**

A mile or more up the river bed, I heard the chattering of blackbirds and the twittering song of the California bush-tits. A nest of a bush-tit was discovered across the stream, seven feet up in a cottonwood tree. The nest was unoccupied. The California bush-tit constructs, without a doubt, the most gorgeous hanging nest of any of our California song birds. The architectural instinct is most highly developed. The nest varies in size from six to twelve inches in length and is made of blossoms, delicate leaves and woven with spider webs, and decorated with moss, lichens, paper and cotton-wool from the cotton-wood tree. The interior is lined with feathers from the female's breast and cotton-down. A small hole, about an inch in diameter, is located near the top in the side of the nest. Eight tiny white eggs mark a full setting. They are the size of your little finger nail and weigh on the average six grains. Bush-tits are no larger than humming birds, soberly gowned and mouse-like in coloration. They are restless little creatures continually twittering in the boughs of oak and willow trees. They migrate north and south into Mexico with the change of seasons.

**Other Wild Birds**

My field glass caught a glimpse of a black-headed grosbeak on the wing. I also saw the Anthony Towhee, the California thrasher, the saucy California Jay and the is an aristocratic bird and a mean "bandit bird" in the canyon retreats of California—a robber, murderer and a thief, and yet, I like him in some ways. Of course, the linnet or "House Finch," the red-wing blackbird, the bullock's oriole, the Pacific yellow-throat warbler, the yellow warbler, the meadowlark, the San Diego song sparrow and "wild canaries," or willow gold-finches were seen down among the willow trees.

A turkey vulture or "buzzard" was seen soaring gracefully in the clouds with apparent ease, sailing with the afternoon breeze on the distant hills and vanishing with the fading sun. The sharp "Killy! Killy! Killy!" of a sparrow hawk in a cotton-wood near by attracted my attention and the buzzard was soon forgotten. Suddenly he shot down among the nettles and rose quickly bearing aloft in his talons a huge grasshopper which he devoured with relish on the top of a telephone pole fifty yards away. Insects are the principal food diet of this beautiful little hawk. The name "arrow" is misleading and should not be applied to this valuable little diurnal warrior of the open air. They rarely kill song birds and insect life is their choice tid-bit. English sparrows, a serious little pest in California

**IRELAND TO CUT DRINKING PLACES**

Reduction of Saloons Asked By Free State Leaders In Parliament

DUBLIN, July 25.—Because there are 15,000 saloons in the Irish Free State—otherwise, one saloon to every 200 of the population, men, women and children—the Irish Free State government believes that the time has come when there might well be some reduction in their number.

Kevin O'Higgins, minister of home affairs, has introduced a bill into the Dail dealing with the question and has delivered a strong warning to the liquor interests. He said that he is not a prohibitionist, but that it is obvious that public opinion is running strongly in favor of reasonable temperance reforms, and if these suggestions are not met in a reasonable way by the liquor interests, then more far-reaching measures might be brought forward.

**Many Saloons**

The bill now under discussion does not meet, for the moment, the wishes of the temperance party that there should be a drastic cut in the number of licensed saloons, although the government admits that the demand is a reasonable one. The government points out that there is a saloon in Ireland to every 200 of the population, as against one to every 400 in England, and one to every 635 in Scotland.

**GIRLS' SCHOOL IS RUINED BY RIOT**

Inmates Stage Free-for-All, Use Teeth, Iron Bars On Policemen

WASHINGTON, July 25.—After a hectic night of rioting in which fifty mutinous inmates nearly wrecked the National Training School for Girls, order was restored at the institution early today. Six persons were injured and the interior of the building virtually demolished in the outbreak before a score of policemen, responding to a riot call, put down the rebellion after it raged two hours.

The trouble started when two girls in the dining hall staged a hair-pulling fight. Hauled out of the room by attendants, fifty other girls began a free-for-all fight, throwing dishes and furniture about the room.

Knives were wielded and attendants driven out of the building. Policeman William Sager, 30, was severely bitten by Phyllis May, an 18-year-old inmate, and Police Sergeant F. J. Marks was severely injured when hit on the back by a girl armed with an iron bar. Four attendants were also injured.

**Six Hundred Fishing Boats In Tuna Fleet**

LOS ANGELES, July 25.—More than 600 boats are working on the fishing banks off this port, following the opening of the tuna season this week.

The opening of the season shows a good market for the fish, celebrated as "the chicken of the sea" and canneries are offering as high as \$29 per ton for the best variety of tuna.

Practically all of the daily catch is brought in through this harbor where twelve canneries are at work. Three big canneries at Long Beach harbor also receive a large quantity of fish and five canneries are operating at San Diego. Three thousand employees are engaged in the canneries of Southern California.

**Flyer Follows Steps Of Western Pioneers**

LOGAN, Utah, July 25.—One hundred years from the time Jim Bridger and other intrepid trappers first entered Cache valley and sixty-six years from when his grandfather, Peter W. Maughan, drove an ox team into the valley for its first permanent settlement, Lieutenant Russell L. Maughan, dawn-to-dusk transcontinental flyer, yesterday flew over Wellsville, thence to the new landing field here, named in his honor, opening the Cache valley centennial celebration.

were down among the willows in countless numbers. They prefer the habitations of man and are driving away some of our choice songsters and nesting in the fan palms, rose bushes, ivy and shrubbery in our gardens. Several nests containing young birds were found down among the willow trees.

I had wandered in and out and covered the ground quite thoroughly, when I discovered that the hour was late and that the sun was going down. As night drew her curtain over the willow bottom, I came out into an opening. I decided to turn east and leave this locality for I had traveled nearly to Burbank.

If you have never been down among these willow trees and hiked in and out among the green ordering this river, then I urge you to steal away early some morning and visit this bird retreat near Glendale. You will be amply repaid for your effort for nature will open up her pages of mystery to the lover of the great out-of-doors.

**Painting or Decorating**  
For a good job see  
**Lexie H. Allison**  
604 South Brand

Also a full line of paints and wall paper. You save money by buying from me.

Ask for  
**Glendale ICE CREAM**  
It's the Best

**AWNINGS**  
made to order with PORCH SWINGS to match. BEACH UMBRELLAS. GLENDALE AWNING & TENT CO. W. T. GILLIAM, Sole Owner. 222 So. Brand Phone Glen. 184

**ALICE ASTOR IS RUSSIAN'S BRIDE**

Marries Princely Exile In Ceremony Attended by Brilliant Throng

LONDON, July 25.—Miss Alice Astor, 21, daughter of the late John Jacob Astor and Prince Obolensky Nedelinsky-Meletsky, dashing Russian exile, were married yesterday in a register's office. The ceremony was followed by a brilliant wedding in St. Philip's Russian church with many notable, including Viscount and Lady Astor, Prince and Princess Nicholas of Greece and Prince Paul of Serbia in attendance.

Lady Ribblesdale, the bride's mother, and Vice-Consul Rhodes were the only witnesses to the secret civil ceremony. Viscount Astor gave the bride away, and Prince Paul was the best man.

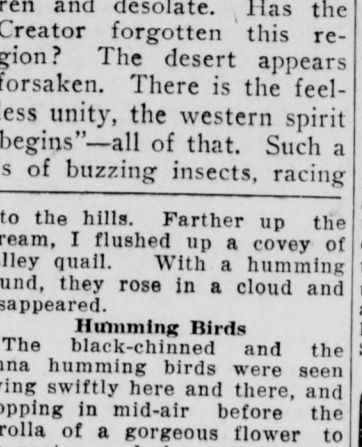

**Willows On River Banks Near Glendale Hold Big Variety Of Wild Birds**

By ALFRED COOKMAN, M. S. President Los Angeles Nature Club

We often enjoy places of little interest to the casual observer. A dismal swamp with rushes and "cat-tails," stagnated with algean growth and black mud, the home of myriads of insects, cat-fish, carp, frogs and snakes, will afford an interesting place to the naturalist to study biology, the science of living things.

There is something, however, about the wild beauty and primeval grandeur of a lonely stretch of a marsh meadow that seems to appeal to a lover of the great outdoors.

Then there is the desert. The lover of Nature ends by loving the desert, bleak, barren and desolate. Has the Creator forgotten this region? The desert appears forsaken. There is the feeling of bigness, far-reaching, endless unity, the western spirit enkindled—"out where the west begins"—all of that. Such a silence; nothing but faint sounds of buzzing insects, racing lizards, a chirp of a sparrow then—the silence of a vast waste. Personally, I love the desert.

What of the mountains—"Nature's towering sign-posts directing through the ages, the migrations of rest races?" Here is majesty and lofty altitudes, far-reaching, magnificent, sublime. The more you gaze upon these loftiest of God's created formations the more they impress you with the wonder and majesty and bigness of things.

South of Glendale, and in the region of Atwater, flows a delicate stream—the Los Angeles river. Slowly it meanders to the sea. Bounding this river, if you wish to call it a river, are willow trees, oaks, eucalyptus, cottonwood and maples. The Pacific Electric bridge spans the open area to Ivanhoe. Where the trees willow trees have been cut down and the region laid bare. An artificial ditch has been dug out in the river bed to check the treacherous winter floods that often devastate that low willow bottom section for miles.

Today, the willows are attempting to reach their normal growth. Some have grown considerably in the past year, so that the region appears green bordering the serpentine Los Angeles river.

**Find Swimming Holes**

Some lads of the neighboring suburbs of Glendale have found places in the river where it is possible to go swimming, just far enough away from the public eye with willow trees bordering the pool. Here hearts are made happier and brighter because of the outdoor sport and recreation when the thermometer in Glendale reads 90 degrees or more in the shade of July and August.

Close inspection of the stagnated portions of this stream and in the shade of the willow boughs reveals many interesting types of living things, both plant and animal forms. Stop a moment and gaze about you. Note, they are crawling, creeping, racing, darting, diving to cover, boring here and there, and some are soaring overhead with variegated colors apparently enjoying life to the full. Yes, life is everywhere! Your curiosity is aroused in the field of biological research.

At dusk or daybreak, spiders emerge from secret bowers and spin their webs, constructing curiously contrived snares to entrap unwary insects. The struggle for existence is on—life and death—every grave another cradle; every death is only a new birth.

**Count Wild Birds**

Several days ago, I went for a stroll down among the willow trees and was fortunate to have seen nineteen species of wild birds. The red-headed woodpecker, the California variety, was heralded with delight. There he was tapping vigorously on a telephone pole near the bridge. The cliff swallows were gathering mud, hay and leaves. They are nesting under the eaves of houses, barns and mud nest with hair, straw, leaves and rootlets. Four or six white eggs, faintly marked with pink, brown and lilac, are deposited in the nest. It was interesting to watch these monarchs of the air, these aerial navigators searching for insects, churning them on the wing, diving and darting, cutting graceful figures in the sky. They are masters of aerial navigation and sure of themselves in any kind of weather.

The soft, cooing of the mourning dove attracted my attention. I stopped to locate his song and then recorded a flock of young doves getting ready to migrate

**IRELAND TO CUT DRINKING PLACES**

Reduction of Saloons Asked By Free State Leaders In Parliament

DUBLIN, July 25.—Because there are 15,000 saloons in the Irish Free State—otherwise, one saloon to every 200 of the population, men, women and children—the Irish Free State government believes that the time has come when there might well be some reduction in their number.

Kevin O'Higgins, minister of home affairs, has introduced a bill into the Dail dealing with the question and has delivered a strong warning to the liquor interests. He said that he is not a prohibitionist, but that it is obvious that public opinion is running strongly in favor of reasonable temperance reforms, and if these suggestions are not met in a reasonable way by the liquor interests, then more far-reaching measures might be brought forward.

**Many Saloons**

The bill now under discussion does not meet, for the moment, the wishes of the temperance party that there should be a drastic cut in the number of licensed saloons, although the government admits that the demand is a reasonable one. The government points out that there is a saloon in Ireland to every 200 of the population, as against one to every 400 in England, and one to every 635 in Scotland.

**GIRLS' SCHOOL IS RUINED BY RIOT**

Inmates Stage Free-for-All, Use Teeth, Iron Bars On Policemen

WASHINGTON, July 25.—After a hectic night of rioting in which fifty mutinous inmates nearly wrecked the National Training School for Girls, order was restored at the institution early today. Six persons were injured and the interior of the building virtually demolished in the outbreak before a score of policemen, responding to a riot call, put down the rebellion after it raged two hours.

The trouble started when two girls in the dining hall staged a hair-pulling fight. Hauled out of the room by attendants, fifty other girls began a free-for-all fight, throwing dishes and furniture about the room.

Knives were wielded and attendants driven out of the building. Policeman William Sager, 30, was severely bitten by Phyllis May, an 18-year-old inmate, and Police Sergeant F. J. Marks was severely injured when hit on the back by a girl armed with an iron bar. Four attendants were also injured.

**Six Hundred Fishing Boats In Tuna Fleet**

LOS ANGELES, July 25.—More than 600 boats are working on the fishing banks off this port, following the opening of the tuna season this week.

The opening of the season shows a good market for the fish, celebrated as "the chicken of the sea" and canneries are offering as high as \$29 per ton for the best variety of tuna.

Practically all of the daily catch is brought in through this harbor where twelve canneries are at work. Three big canneries at Long Beach harbor also receive a large quantity of fish and five canneries are operating at San Diego. Three thousand employees are engaged in the canneries of Southern California.

**Flyer Follows Steps Of Western Pioneers**

LOGAN, Utah, July 25.—One hundred years from the time Jim Bridger and other intrepid trappers first entered Cache valley and sixty-six years from when his grandfather, Peter W. Maughan, drove an ox team into the valley for its first permanent settlement, Lieutenant Russell L. Maughan, dawn-to-dusk transcontinental flyer, yesterday flew over Wellsville, thence to the new landing field here, named in his honor, opening the Cache valley centennial celebration.

were down among the willows in countless numbers. They prefer the habitations of man and are driving away some of our choice songsters and nesting in the fan palms, rose bushes, ivy and shrubbery in our gardens. Several nests containing young birds were found down among the willow trees.

I had wandered in and out and covered the ground quite thoroughly, when I discovered that the hour was late and that the sun was going down. As night drew her curtain over the willow bottom, I came out into an opening. I decided to turn east and leave this locality for I had traveled nearly to Burbank.

If you have never been down among these willow trees and hiked in and out among the green ordering this river, then I urge you to steal away early some morning and visit this bird retreat near Glendale. You will be amply repaid for your effort for nature will open up her pages of mystery to the lover of the great out-of-doors.

**ALICE ASTOR IS RUSSIAN'S BRIDE**

Marries Princely Exile In Ceremony Attended by Brilliant Throng

LONDON, July 25.—Miss Alice Astor, 21, daughter of the late John Jacob Astor and Prince Obolensky Nedelinsky-Meletsky, dashing Russian exile, were married yesterday in a register's office. The ceremony was followed by a brilliant wedding in St. Philip's Russian church with many notable, including Viscount and Lady Astor, Prince and Princess Nicholas of Greece and Prince Paul of Serbia in attendance.

Lady Ribblesdale, the bride's mother, and Vice-Consul Rhodes were the only witnesses to the secret civil ceremony. Viscount Astor gave the bride away, and Prince Paul was the best man.

**Sounds Death Knell Of Fascist Violence**

NAPLES, July 25.—Premier Mussolini sounded the death knell of violence in Fascism in an address to the Fascist Great Council.

"The new order for Fascists is hands in the pocket," he said. "The party must be purified."

The premier demanded that industry set aside a part of its profits for the betterment of the workers and said the government would recognize Fascist trade unions.

**Willows On River Banks Near Glendale Hold Big Variety Of Wild Birds**

By ALFRED COOKMAN, M. S. President Los Angeles Nature Club

We often enjoy places of little interest to the casual observer. A dismal swamp with rushes and "cat-tails," stagnated with algean growth and black mud, the home of myriads of insects, cat-fish, carp, frogs and snakes, will afford an interesting place to the naturalist to study biology, the science of living things.

There is something, however, about the wild beauty and primeval grandeur of a lonely stretch of a marsh meadow that seems to appeal to a lover of the great outdoors.

Then there is the desert. The lover of Nature ends by loving the desert, bleak, barren and desolate. Has the Creator forgotten this region? The desert appears forsaken. There is the feeling of bigness, far-reaching, endless unity, the western spirit enkindled—"out where the west begins"—all of that. Such a silence; nothing but faint sounds of buzzing insects, racing lizards, a chirp of a sparrow then—the silence of a vast waste. Personally, I love the desert.

What of the mountains—"Nature's towering sign-posts directing through the ages, the migrations of rest races?" Here is majesty and lofty altitudes, far-reaching, magnificent, sublime. The more you gaze upon these loftiest of God's created formations the more they impress you with the wonder and majesty and bigness of things.

South of Glendale, and in the region of Atwater, flows a delicate stream—the Los Angeles river. Slowly it meanders to the sea. Bounding this river, if you wish to call it a river, are willow trees, oaks, eucalyptus, cottonwood and maples. The Pacific Electric bridge spans the open area to Ivanhoe. Where the trees willow trees have been cut down and the region laid bare. An artificial ditch has been dug out in the river bed to check the treacherous winter floods that often devastate that low willow bottom section for miles.

Today, the willows are attempting to reach their normal growth. Some have grown considerably in the past year, so that the region appears green bordering the serpentine Los Angeles river.

**Find Swimming Holes**

Some lads of the neighboring suburbs of Glendale have found places in the river where it is possible to go swimming, just far enough away from the public eye with willow trees bordering the pool. Here hearts are made happier and brighter because of the outdoor sport and recreation when the thermometer in Glendale reads 90 degrees or more in the shade of July and August.

Close inspection of the stagnated portions of this stream and in the shade of the willow boughs reveals many interesting types of living things, both plant and animal forms. Stop a moment and gaze about you. Note, they are crawling, creeping, racing, darting, diving to cover, boring here and there, and some are soaring overhead with variegated colors apparently enjoying life to the full. Yes, life is everywhere! Your curiosity is aroused in the field of biological research.

At dusk or daybreak, spiders emerge from secret bowers and spin their webs, constructing curiously contrived snares to entrap unwary insects. The struggle for existence is on—life and death—every grave another cradle; every death is only a new birth.

**Count Wild Birds**

Several days ago, I went for a stroll down among the willow trees and was fortunate to have seen nineteen species of wild birds. The red-headed woodpecker, the California variety, was heralded with delight. There he was tapping vigorously on a telephone pole near the bridge. The cliff swallows were gathering mud, hay and leaves. They are nesting under the eaves of houses, barns and mud nest with hair, straw, leaves and rootlets. Four or six white eggs, faintly marked with pink, brown and lilac, are deposited in the nest. It was interesting to watch these monarchs of the air, these aerial navigators searching for insects, churning them on the wing, diving and darting, cutting graceful figures in the sky. They are masters of aerial navigation and sure of themselves in any kind of weather.

The soft, cooing of the mourning dove attracted my attention. I stopped to locate his song and then recorded a flock of young doves getting ready to migrate

**IRELAND TO CUT DRINKING PLACES**

Reduction of Saloons Asked By Free State Leaders In Parliament

DUBLIN, July 25.—Because there are 15,000 saloons in the Irish Free State—otherwise, one saloon to every 200 of the population, men, women and children—the Irish Free State government believes that the time has come when there might well be some reduction in their number.

Kevin O'Higgins, minister of home affairs, has introduced a bill into the Dail dealing with the question and has delivered a strong warning to the liquor interests. He said that he is not a prohibitionist, but that it is obvious that public opinion is running strongly in favor of reasonable temperance reforms, and if these suggestions are not met in a reasonable way by the liquor interests, then more far-reaching measures might be brought forward.

**Many Saloons**

The bill now under discussion does not meet, for the moment, the wishes of the temperance party that there should be a drastic cut in the number of licensed saloons, although the government admits that the demand is a reasonable one. The government points out that there is a saloon in Ireland to every 200 of the population, as against one to every 400 in England, and one to every 635 in Scotland.

**GIRLS' SCHOOL IS RUINED BY RIOT**

Inmates Stage Free-for-All, Use Teeth, Iron Bars On Policemen

WASHINGTON, July 25.—After a hectic night of rioting in which fifty mutinous inmates nearly wrecked the National Training School for Girls, order was restored at the institution early today. Six persons were injured and the interior of the building virtually demolished in the outbreak before a score of policemen, responding to a riot call, put down the rebellion after it raged two hours.

The trouble started when two girls in the dining hall staged a hair-pulling fight. Hauled out of the room by attendants, fifty other girls began a free-for-all fight, throwing dishes and furniture about the room.

Knives were wielded and attendants driven out of the building. Policeman William Sager, 30, was severely bitten by Phyllis May, an 18-year-old inmate, and Police Sergeant F. J. Marks was severely injured when hit on the back by a girl armed with an iron bar. Four attendants were also injured.

**Six Hundred Fishing Boats In Tuna Fleet**

LOS ANGELES, July 25.—More than 600 boats are working on the fishing banks off this port, following the opening of the tuna season this week.

The opening of the season shows a good market for the fish, celebrated as "the chicken of the sea" and canneries are offering as high as \$29 per ton for the best variety of tuna.

Practically all of the daily catch is brought in through this harbor where twelve canneries are at work. Three big canneries at Long Beach harbor also receive a large quantity of fish and five canneries are operating at San Diego. Three thousand employees are engaged in the canneries of Southern California.

**Flyer Follows Steps Of Western Pioneers**

LOGAN, Utah, July 25.—One hundred years from the time Jim Bridger and other intrepid trappers first entered Cache valley and sixty-six years from when his grandfather, Peter W. Maughan, drove an ox team into the valley for its first permanent settlement, Lieutenant Russell L. Maughan, dawn-to-dusk transcontinental flyer, yesterday flew over Wellsville, thence to the new landing field here, named in his honor, opening the Cache valley centennial celebration.

were down among the willows in countless numbers. They prefer the habitations of man and are driving away some of our choice songsters and nesting in the fan palms, rose bushes, ivy and shrubbery in our gardens. Several nests containing young birds were found down among the willow trees.

I had wandered in and out and covered the ground quite thoroughly, when I discovered that the hour was late and that the sun was going down. As night drew her curtain over the willow bottom, I came out into an opening. I decided to turn east and leave this locality for I had traveled nearly to Burbank.

If you have never been down among these willow trees and hiked in and out among the green ordering this river, then I urge you to steal away early some morning and visit this bird retreat near Glendale. You will be amply repaid for your effort for nature will open up her pages of mystery to the lover of the great out-of-doors.

**Make your work easier during warm weather**

Summer housekeeping tasks can be made easier by the use of time-saving, labor-lightening equipment in your kitchen.

Baking without ever a failure, Whole Meals cooked in the oven for hours without watching, a new, easy way to can fruits and vegetables, all these advantages are possible with a CLARK JEWEL Gas Range equipped with the

**LORAIN OVEN HEAT REGULATOR**

Canning with the Lorain Oven Heat Regulator is simple, quick and safe. Fruits and vegetables keep their form, color, and flavor when canned by this successful method.

Canning is no longer a hot, tedious task which spoils the summer. There is no need for extra utensils—no excuse for aching backs and scalded fingers. The Lorain Oven Heat Regulator makes canning a simple, pleasant piece of work, with results which far surpass those obtained by the older methods.

**CLARK JEWEL GAS RANGES**

are unusually durable due to their all-steel construction. This feature has distinguished these stoves for over twenty years. The base frames are made of unbreakable angorium. The front, cooking top and many of the other parts are drawn from a single piece of heavy steel.



**SOUTHERN CALIFORNIA GAS COMPANY**  
124 North Maryland Ave., Glendale  
152 North Olive Ave., Burbank



**ASSOCIATED GASOLINE**

**"More miles to the Gallon" more life to the Motor**

**Sustained Quality**

ASSOCIATED OIL COMPANY  
Pacific Electric Building, Los Angeles

These dealers sell Associated Gasoline

**ASSOCIATED GASOLINE**

**"More miles to the Gallon" more life to the Motor**

**Sustained Quality**

ASSOCIATED OIL COMPANY  
Pacific Electric Building, Los Angeles

These dealers sell Associated Gasoline

Casteel, Chas. 2749 Verdugo Road  
K. B. K. Supply Co. Broadway and Adams  
Russell, M. L. Pacific St. and Colorado Blvd.  
Sprull, Paul San Fernando Blvd. and Central Ave.  
Suncks, J. W. San Fernando Blvd. and Grand View  
Welch, Earl Western Ave. and Lake St.  
Widdows, W. G. San Fernando Blvd. and Western Ave.  
Mead, C. L. Montrose, Calif.  
La Fayette Service Station La Fayette and Colorado

Associated Oil Company, Burbank



**GROWTH OF GLENDALE**  
 SHOWN IN POPULATION  
 Total of 1910 was..... 2,742  
 For year 1920 was..... 13,350  
 Per cent increase..... 393  
 Today estimated at..... 50,000

# The Glendale Evening News

GLENDALE, LOS ANGELES COUNTY, CALIFORNIA, FRIDAY, JULY 25, 1924

**PROGRESS OF GLENDALE**  
 AS TOLD BY BUILDING  
 Total for year 1921.... \$ 5,099,201  
 Total for year 1922.... 6,305,971  
 Total for year 1923.... 10,047,001  
 Total for 1924 to date 5,685,863

## K. P. LODGE ADDS TO MEMBERSHIP

Banquet to Mark Close of Contest Planned for Tuesday, July 29

The completion of the membership drive that has been under way between the two teams, the "odds" and the "evens," of Glendale Knights of Pythias lodge, No. 331, ended with the even side carrying off the honors. Chancellor Commander S. E. Wright announced the results at the regular lodge meeting this week, at Brand boulevard and Park avenue.

The Chancellor Commander and the Vice Chancellor headed the respective sides, with a special committee under the direction of Claud Berger and Cal. S. Nicholson in charge of the details. Claud Berger won first prize for the highest number of points, scoring 70, and C. S. Nicholson and C. A. Valentine tied for second place with thirty points each.

**Banquet Next Week**

A banquet to celebrate the close of the drive will be held next Tuesday night, July 29, at which time several grand lodge officers, including Fred Jones, grand president, are expected to be present.

## Dolbergs Back After Honeymoon Auto Trip

Mr. and Mrs. Glenn Dolberg, whose marriage was a recent social event, returned home Wednesday night after spending several days on an enjoyable motor trip north. They visited Yosemite National park and Clear Lake park. They are leaving today for San Diego and Coronado. While south they will visit Mr. Dolberg's mother, Mrs. Ella E. Dolberg at La Mesa. Mrs. Dolberg before her marriage was Miss Dorothy Peart. Mr. Dolberg is well known in Glendale for his artistic photographic work. Both Mr. and Mrs. Dolberg are talented vocalists. Upon their return August 1, they will make their home at Glendale and Elk avenues.

## GOVERNMENT OUSTED

CHRISTIANIA, Norway, July 25.—The Norwegian government was out today because the prohibition repeal bill was defeated in the Lagting yesterday, 22 to 16.

At this time the new members who have been voted into membership will be welcomed. The Van Nuys lodge orchestra, as well as a number of members, will be guests of the evening.

At this week's meeting a number of addresses were delivered, among the speakers being Claud Berger, Lieut. Joe Griffin and John Jens.

## GAVEL PRESENTED BY ODD FELLOWS

Noble Grand Surprised by Gift From Members of Glendale Lodge

The presentation of a handsome new gavel marked last night's session of the Odd Fellows lodge No. 338, when H. W. Hollenbeck, the Noble Grand, received the gift as a surprise from the other members of the lodge. Mr. Hollenbeck acknowledged the gift in a few well chosen words.

Remodeling of the hall has progressed rapidly under the direction of Dan Hall and C. W. Schwitters, and the ventilator and skylight that are being installed will work an immense improvement in the hall, especially on those nights when a large turnout of members is in evidence.

**Prize Is Awarded**

The membership prize was awarded to E. E. Haw, past grand of Minnesota, the presentation being made by James McBryde. These presentations are made every Thursday night, the object being to bring about a closer relationship between the members, whether local or visiting Odd Fellows.

A district meeting, under the direction of District Deputy Grand Master Carl E. Wilde, will be held Thursday night, July 31, when important business will be brought up for discussion. A banquet will follow the business session and it is desired that the local members attend in full strength. Van Nuys lodge of Odd Fellows will send a strong delegation to the meeting.

## Hewitt to Entertain Chamber Directors

The next meeting of the directors of the Glendale Chamber of Commerce, scheduled for Tuesday night, July 29, will be held at the residence of the president, W. E. Hewitt, at 319 East Randolph street, and will be in the nature of a farewell before Mr. Hewitt starts for Europe on July 31. The directors will be the guests of Mr. Hewitt at dinner, after which the regular business of the board will be transacted.

Mr. Hewitt will leave Glendale for New York, from which point he will sail on the Belgenland for Antwerp, and from there he will motor through Europe, visiting the principal continental countries and later touring Great Britain by motor. He expects to be absent from Glendale for a period of about three months.

News Want-Ads Bring Results

## BANKER REFUTES CALAMITY TALES

Security's President Offsets Propaganda Aimed to Injure Southland

Glendale people returning from their vacations bring with them bad reports which they hear elsewhere concerning the state of business and employment in Southern California, according to William A. Goss of the Glendale Security bank.

"It is really astonishing the stories which Glendale people hear about the state of the state once they get any distance away from it. The folks who have been out of the state tell me that they are told of breadlines, soup kitchens and general misery attendant upon unemployment as existing in Los Angeles and surrounding communities," said Mr. Goss.

**President's Letter**

According to Mr. Goss, President J. F. Sartori of the Security bank, taking cognizance of the utter damage to the state of California, has taken the time to write a rather detailed refutation of it to "The Commercial West," a leading banking, grain and investment journal published in Minneapolis and widely circulated in the middle and northwest.

"Rumors of breadlines, soup kitchens and general unemployment in Southern California are utterly without foundation," Mr. Sartori writes. "It is true," he says, "that there has been some slight recession in certain lines of business, but such a condition is normally to be expected after any period of extraordinary activity such as Los Angeles and the surrounding territory have witnessed during the past three years. This slowing down of activity in some lines does not mean that there is a prospect anything resembling a real depression in Southern California."

## Tells Prosperity

President Sartori opens his message by telling of the unexampled period of prosperity which Southern California has enjoyed the past four years while the rest of the country was feeling the evil effects of the deflation of 1920 and 1921. Then he goes on to say, "In some parts of the country the impression still prevails that this prosperity rests upon no firmer foundation than that of climate. It is not generally appreciated that the abundance of cheap fuel and electric power has made possible the development of manufactures on a very extensive scale. The value of the manufactured product of metropolitan Los Angeles in the year 1923 is estimated at more than a billion dollars. New industries are constantly being established on the basis of not only the local market, but that of the foreign market made accessible through the harbor and the Panama canal."

## Finds Scenes Of Beauty In San Diego Mountains Near Noted Hot Springs

Once again the readers of The Glendale Evening News are to enjoy a travel letter from W. B. Kirk, who, during the past year wrote a series of foreign travel letters to the News. This time Mr. Kirk is not quite so far away from home. He is sojourning at Warner's Hot Springs and writes from there:



W. B. KIRK

"I believe that a short letter of information as to some of our back country, which is little known to most of us, may be of interest to readers of the News during the vacation season. "I have always had a soft spot in my heart for San Diego, because it was my destination when first I came to California in 1888. It was then about the same size as Los Angeles, 30,000 or 35,000, and a flourishing city. For twenty years it slept, principally because of lack of water. But, in recent years it has been growing steadily and will always be a good town. "For part of our vacation daughter and I decided to spend a few days in San Diego, so came down there on July 4, and enjoyed it wonderful climate for ten days, visiting La Jolla, Ocean Beach, Coronado, etc., and loitering and resting in its beautiful parks, Balboa and Mission Cliff. It is not of San Diego, however, that I intended to write, but of some of the spots in the mountains of San Diego county, which belong to us as well as to them, and are not much farther removed.

"Two years ago the wife and I drove through some of them, going especially to Pine Hills. It is located some fifty miles northeast of San Diego, is about 4300 feet high and, as its name indicates, is in the midst of pines, as well as oaks and other trees, in a fine location. There is a good hotel building there, but it was so poorly run at that time that we couldn't stay long. However, it is now reputed to be well conducted. Such being the case, it should be a very fine place to go for quiet and rest, or for bronchial trouble.

"We went from there to Mesa Grande, which is about eight miles from Santa Isabel, a well-known landmark west of Julian. We had heard of Powam Lodge there, run for several years by a man named Davis. It is on an Indian reservation, and, sitting on a knoll surrounded by live oaks, is all there is there. But it is some hotel, especially in the cats. Its table is one of the best to be found in the state, with its abundance of rich cream, sweet butter, cottage cheese and ice cream at every meal. Its office is adorned with Indian relics and furnishings of all kinds.

"Its altitude is 3165 feet. The curative value of this hot water has been recognized for a century. It comes out of the ground at 148 degrees Fahrenheit, and is largely impregnated with sulphur and other minerals. It is not unpleasant to the taste, and I have been drinking it three or four times a day. Of course, it is too hot to bathe in without tempering somewhat, but these hot tub baths are surely fine for my purpose, leaving the skin soft and clean and bringing out the perspiration most freely.

"A splendid plunge, filled with

(Turn to page 6, col. 5)

## SMILES TO MARK HAPPINESS WEEK

Noted Lecturer to Deliver Series of Addresses, Starting Sunday

Broad smiles are to be popular in Glendale during the coming week, which, according to an announcement made today in the display advertising columns of The Glendale Evening News, will be "Happiness Week" with six free lectures and programs given in the Hahn auditorium at 109-A North Brand boulevard to teach old and young how to be always happy.

Judge Joel E. Smith of Los Angeles, who is known to those attending the Glendale New Thought Center, is to give an address every night beginning Sunday, July 27, and continuing until Thursday, July 31, and then a final lecture on Sunday night, August 3. There will be no admission charge to these meetings, which are to begin promptly at 8 o'clock. During the lecture series a question box will be provided for written questions regarding the best philosophy for happiness and success.

In addition to the lecture each night there will be a splendid musical program by some of Glendale's best talent. There will also be dancing numbers by well known teachers and pupils.

## Peanut Hunt Yields Harvest to Children

The peanut hunt that was held at the Pacific avenue school playgrounds yesterday afternoon, under the direction of Joe Van Rensselaer, brought out close to 200 children who trilled the luscious goober to its lair and feasted on what they were able to find. No prizes were offered, the rewards consisting solely of what the children could find and eat.

## Loses Appendix In Surgical Operation

An operation for appendicitis was performed this morning at the Glendale Research Hospital on Mrs. W. V. Frank of 1130 Al-len avenue.

## INSTALL FIXTURES IN POST OFFICE

Transfer to New Quarters Complete by Monday, Jackson Reports

With the arrival of a carload of fixtures for the new postoffice here on Tuesday of this week, day and night crews have been put to work installing them in the building at the corner of East Broadway and Jackson street, and the move from the present quarters to the new building will be complete by Monday morning, according to Postmaster D. Ripley Jackson.

In order to facilitate the removal it is planned to suspend business in the postoffice as far as possible, at noon on Saturday, July 26, and to concentrate every effort to have the transfer made in such fashion that everything will be ready for business when the windows are opened on Monday morning.

It is possible, Postmaster Jackson states, that some of the divisions will be operating in the new quarters on Saturday afternoon. The work on the lobby, where the lock boxes and the department windows are located, is almost completed now.

## Fifteen Windows

There will be fifteen windows for the transaction of the business of the postoffice, but Postmaster Jackson points out that not all of these windows will be used at the same time except in case of a rush of business or an emergency, but only such as are required to handle the volume of business will be used.

## Clothes and Cash In Plunder of Burglars

Burglars last night entered the home of F. M. Edwards at 127 North Columbus avenue and made off with a bathrobe, a silk shirt and \$10 in cash. Investigation by the police showed that entry had been gained by prying open the kitchen door.

More than 300 different products are manufactured from crude oil.

## THANK YOU!

We take this opportunity to thank the many courteous patrons who attended our first Dallar Day yesterday. We feel everyone was justly pleased and availed themselves of genuine bargains without the customary jam. To warrant your continued good will we offer for Saturday only—

- Mission Knit Hosiery—Full fashioned and popular colors..... \$1.45
- Princess Slips—Genuine broadcloth, lace trimmed..... \$2.45
- FOR MEN—Work Shirts—Come in khaki and blue..... \$1.00
- Ties—Have new assortments in bows and four-in-hands..... 50c TO \$3.25

## Wilde Dry Goods Co.

625 East Broadway  
 Phone 3945 Free Parking Space

## Receiver's Sale

Bestland's Furniture Company  
 114 East Broadway, Glendale

We bought this complete stock at a ridiculous low price from the Wholesale Board of Trade. We are prepared to pass the saving to you. We must close out this stock at once.

Sale Starts Saturday 8:30 a. m.  
**New and Used Furniture**

- Composed of
- Silk Floss Mattress..... \$ 30.00 Value..... \$ 19.50
  - 100% Linter Cotton..... 15.00 Value..... 8.50
  - 42-Piece Dinner Set..... 12.50 Value..... 5.50
  - Pillows..... 5.00 Value..... 2.25
  - Wicker Dining Room Set..... 50.00 Value..... 30.00
  - 7-Piece Walnut Bed Room Set..... 275.00 Value..... 160.00
  - Baby Buggies..... 40.00 Value..... 20.00
  - Fiber Rugs..... 20.00 Value..... 12.00
  - Dining Room Chairs..... 3.50 Value..... 1.55
  - 3-Burner Low Oven Gas Range..... 27.00 Value..... 16.50
  - Walnut Library Tables..... 27.50 Value..... 17.00
  - Congoleum..... 1.00 Value..... 55c
  - Walnut Bed Room Suite—Including Vanity, Bow-foot Bed and Dresser complete..... \$165.00 Value..... \$100.00
  - \$70.00 Leather Duofold at..... \$35.00
  - 3-Piece Mahoganzed, Velour covered, Living Room Suite—Value \$175.00—Special..... \$99.00

**TRUNKS!—TRUNKS!—TRUNKS!**  
 Steamer, Wardrobe and All Kinds of Trunks—At Half Price—\$8.50 and \$10.00

Lilly Floss Mattresses—\$30.00 Value—Only..... \$19.50

## Samuels & Mapes

114 E. Broadway, Glendale

## HARRY W. HALL TAKEN BY DEATH

Pioneer Resident of City Passes Away as Result of Long Illness

Harry W. Hall, for fifteen years a resident of Glendale and possessed of many friends in the city, died at an early hour this morning, Friday, July 25, 1924, at his home, 329 North Louise street. He had been in poor health during the past year.

Born October 1, 1867 in Adrian, Michigan, Mr. Hall resided in that state until coming to Glendale fifteen years ago. The family formerly resided at 426 South Maryland avenue, and Mr. Hall conducted a blacksmith shop on Maryland avenue between Wilson avenue and Brand boulevard. Later he was in the welding business on Colorado, just east of Brand boulevard.

**Active In Glendale**

Mr. Hall took an active part in the development of Glendale and experienced the transition of Glendale from a small town into a thriving city.

He is survived by his widow, Mrs. Dora Hall; a daughter, Mrs. Audrey Hall Billingsley; his mother, Mrs. Sarah Gregg; three brothers, Bert Hall and Andrew Sturtdvant of Hillsdale, Michigan, and Lee Sturtdvant of Manchester, Michigan; and by a sister, Mrs. Minerva Jewett of Hillsdale, Michigan.

The deceased was a loyal member of the Glendale Elks' lodge and of the N. P. Banks' post, Sons of Veterans.

Announcement of funeral arrangements will be made by the L. G. Scovern Undertaking company.

**BOOST BREAD PRICE**  
 MADRID, July 25.—A rise in the price of bread was announced today as a means of inducing farmers to sow larger wheat crops.

Saturday Always Underwear Day Here

# Millea's

SUCCESSOR TO

## Gordon's

Ladies' and Children's Furnishings

119 NORTH BRAND BOULEVARD

Saturday Always Hosiery Day Here

## Very Special Sale of Glove Silk Underwear

Values to \$3.00 at **\$1.39**

For Saturday we offer an extra fine quality of Glove Silk Underwear, good weight and firm texture. A clean-up of one of the best known makers at a fraction of their worth. In orchid only.

**Vests, value \$2.50, at.....\$1.39**      **Stepins, value \$3.00, at.....\$1.39**

**Bobolink—A Guaranteed Silk Hose**

For women of discriminating taste. A new, pure thread silk hose of Eiffel quality, which means thorough fineness with new practical features that add immeasurably to the wear qualities. In black and all the new shoe shades. Pair..... **\$1.25**

**Humming Bird Pure Silk Hosiery**

EVERY PAIR GUARANTEED

All Humming Bird Hose have these points in common: The purest, most lustrous silk obtainable; no "loading" to give artificial weight, at the expense of their wear qualities. All dyes absolutely fast. All sizes. Knit (not stretched) to fit. Beyond the average length. Closely knit. Extraordinarily durable. Every shade to match, either dress or shoe, at..... **\$1.50**

**Women's Pure Silk Hosiery**

PLAITED OVER FIBER—AN EXTRA INDUCEMENT FOR SATURDAY

All the new summer shades in a pure silk semi-finished hose for women. Every wanted shade, black and white. Priced Millea's way Saturday at..... **95c**

**Men's Hose, regular 40c value, 29c**

Men's very fine mercerized lisle Hose, in black only; all sizes; 9½ to 11½. Our regular 40-cent seller. For Saturday only at..... **29c**

**Women's Union Suits, 65c**

Finely ribbed garments of white cotton; regulation and bodice styles, with loose or tight-fitting knees; broken sizes. Prices are unusually attractive for Saturday at..... **65c**

**Women's Vests, 35c**

Of good cotton, in 1 x 1 or Swiss rib; in regulation and bodice styles; pink and white in the assortment. Priced very reasonably at..... **35c**

**Saturday Always Hosiery and Underwear Day Here**

Millea's

Gordon's

Ladies' and Children's Furnishings

119 NORTH BRAND BOULEVARD

Millea's

Gordon's

Ladies' and Children's Furnishings

119 NORTH BRAND BOULEVARD





# Editorial Page



## The Glendale Evening News

Published Daily Except Sunday  
A. T. COWAN, Publisher and Proprietor  
Office of Publication, News Building, 139 South Brand Boulevard  
TELEPHONE EXCHANGE (All Departments).....GLENDALE 4000

### Daily Greeting To News Readers

IT IS NOT NECESSARY—  
To swear if you are telling the truth.  
To stall if you have nothing to conceal.  
To worry if you have done your best.  
To avoid the sheriff if you obey the law.  
To blurt if you can deliver the goods.  
To dread a rainy day if you have learned to save.  
To fear God if you are in love with righteousness.

### SHORT POLITICAL CAMPAIGN

The presidential campaign, slated to begin the second week in August, will be one of the shortest of modern political times. Officially thus far neither of the two old parties has a candidate for president or vice president. The La Follette-Wheeler outfit is ahead of them there. But the latter combination still is without a name.

Therefore, almost, at the beginning of August, in a presidential year, the Democrats and Republicans have not notified their nominees nor heard their acceptances, while the independent outfit, which is claiming it holds the balance of power in the nation, has not been able to decide upon a name for itself.

The tasks ahead of the Democrats and Republicans are simple. The task ahead of the independents is difficult. They believe there is much in a name, and are going to hold a sort of convention to select one. Up to this time, the independents have called themselves a conference for progressive political action. The new name will be selected so as to convey a similar idea in a fewer number of words. It is safe to assume that when the name finally is chosen the word progressive will be in it somewhere.

Colonel Roosevelt, when he ran independently in 1912, chose the title "National Progressive Party," and it is within the realms of possibility that Mr. La Follette and his associates will go back to that designation.

Various unexpected elements have combined to shorten the campaign this year, but it is believed they will also serve to make the fight an unusually tense one. There really will be but little more than two months of active campaigning. The various political managers are making their plans, but they cannot go ahead until the candidates have been notified and have outlined their own platforms.

The campaign this year is not to be a battle of party against party. The Democrats, in a way, wish it could be so arranged, for they believe that, against the party record of the Republicans in congress and in various administrative affairs, they could wage a much more effective battle than will be possible against President Calvin Coolidge as an individual.

Mr. Coolidge has been admitted by the Republicans to be their one big asset. They would prefer that the nation should do as the Republicans themselves did in their national convention—ignore the recent record of the so-called Republicans in congress. Without excuses of any sort, the G. O. P. managers are frankly building their campaign around the character of Calvin Coolidge, and, incidentally, around some of the achievements of General Charles G. Dawes.

Mr. Coolidge has been proclaimed as his own platform. Therefore, until he speaks on August 14, the Republicans will remain quiescent. Then, catching up the real keynote of the campaign from him, they will go forward with hopes of victory on November 4.

Democrats are more than ever convinced that they chose at New York, the one man in the party they can match against Mr. Coolidge in all the attributes of a president. Like the Republicans, they believe the country will accept Mr. Davis as his own platform, and that the issue in the last analysis may lie between the two men—not between the parties.

The Democrats, however, will endeavor to interject as much of the party flavor to the campaign as they can. It will be their claim that even if Mr. Coolidge should be elected, his party is so badly split in congress that he will be unable to force through the administrative program he has planned. On the other hand, it will be asserted the Democrats are "together" this year as never before, and, if placed in power at Washington, would be able to function smoothly and with proper party discipline. The defection of Senator Wheeler to the La Follette forces will be minimized as an isolated case and not reflective of any condition within the party.

The briefness of the campaign this year is looked upon by some Democrats as a handicap to them. Their possible success at the polls in November depends largely upon the impression Mr. Davis makes upon the country. Mr. Coolidge already has had a full year in which to give the people his measure, and his opponents admit that the impression has been a most favorable one.

Mr. Davis will have but a little more than two months in which to make himself better known—to "sell" himself in the language of the day. That he will make the best possible use of this time is the confident belief of all who are associated with him.

### INFLUENCE OF THIRD PARTY

Those who study politics agree that the third party movement cannot be dismissed as having little bearing on the present political situation. It has tremendous potentialities for good or evil, according to one's viewpoint. While La Follette stands no chance of election to the presidency, his influence on the result of the campaigns may be far-reaching.

There is a growing army of malcontents in both the old parties and among those who vote with neither. Socialists, farmers, labor, although they have nothing in common, will all group together under the radical banner. As one paper expresses it, "they will be held together by their hatreds." W. R. Hearst declares the Democratic party committed political suicide when it nominated John W. Davis for president, and he urges that the progressives of both old parties vote for La Follette. And, while leaders of the various wings of the Democratic party pledge support to Davis, it is claimed that, although he is undoubtedly the most brilliant man in his party, the radicals among the Democrats are already branding him as the candidate of money and privilege. There is a considerable element in the Republican party, too, that will rally 'round La Follette.

It is said that La Follette has no illusions about being elected. His object is to found the nucleus of a real Liberal party and to influence Congressional elections to the extent of bringing about a Progressive bloc in Congress.

Should La Follette be able to carry enough states to prevent either the Republican or the Democratic candidate from obtaining a majority in the electoral college, the election would be thrown into the House of Representatives, where the radical leader hopes to hold the balance of power. While this would be a calamitous contingency, it is, nevertheless, a possible one.

The periodic physical examination means to the man what regular inspection means to the motor.

Mere promises do not relieve the taxpayer.

### REVISING HIS COPY

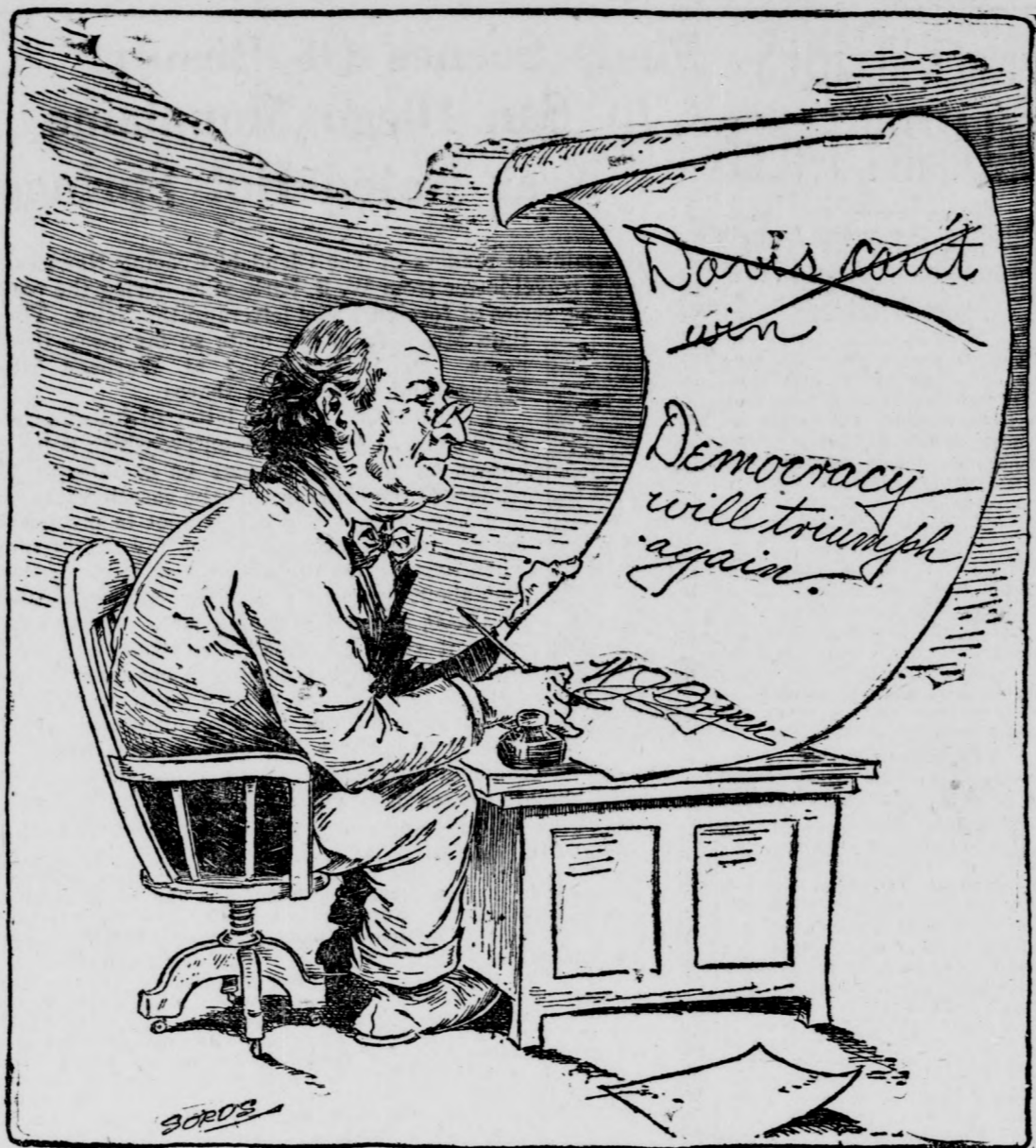

### Who Pays?

By DR. FRANK CRANE

Who pays wages?  
Where does the money come from that is put into the wage-earner's envelope on Saturday?  
Who really pays the workman?  
It's the Customer, not the Boss.  
It would simplify our thinking on the disturbed labor problem if we remembered that.  
The secretary or clerk at the pay window may hand us our money, but we are not simple enough to suppose that it is his money; he is just the company's agent, just a machine.  
But it is equally true that it is not the boss' money, nor the company's.  
It all comes from the buyer. And if he stops buying it will not be very long till the boss stops paying, for he will have nothing to pay with.  
The president, vice-president and treasurer, who sit at mahogany desks in an office building are just as much hired men as the man in overalls working at the lathe or heaving logs; the public is the paymaster.  
What complicates matters and lets in envy and discontent is that the decision as to what portion

of what the public pays in for its clocks, wheelbarrows or bedsteads goes to one man and what to another rests with the gentlemen at the mahogany desks and not with the gentlemen in overalls. But the truth of that statement is more apparent than real, as we can readily see if we stop to think a bit.  
The sentiment seems to be abroad that if we could only get Bolshevism, Sovietism, Socialism or some other ism, the worker who can dig a fair ditch and lay brick to plumb would receive as much wage as his fellow worker who can organize an industry, keep a thousand men in work, save waste and secure efficiency.  
So long as the business of the world consists in service for service this cannot be. And that is the world we live in, and to this scheme of things is all our thinking composed.  
All things, including the labors of men, will be worth what they are worth, and no theory nor revolutions can make a peanut worth a beefsteak nor one who can sweep a floor earn as much as one who can rule a city.  
Copyright, 1924, by McClure Newspaper Syndicate.

### Horoscope

Uranus in benefic aspect dominates this day, according to astrology. Neptune and Mercury are strongly adverse.

This is read as a lucky rule for all who deal in abstract philosophies or sciences. It is helpful to those who would penetrate the realm of the psychic or experiment with occult investigations.

Aviation will now be much discussed, it is prophesied, and much interest will focus on aerial defense.

Oratory will be much in demand at this time, when women will discuss national issues as never before, owing to the effect of the planetary vibrations.

The seers again predict that the results of the presidential election will be surprising and that women will have an unusual part in deciding the national contest.

Next week should be extraordinarily favorable for those who marry. Weddings have the best possible forecast.

Again disasters at sea are prognosticated and many unusual storms appear to be coming.

This is not an auspicious day for settling one's financial affairs, for even the ordinary obligations may appear discouraging.

It is not a fortunate sway under which to sign leases or any contract involving big interests.

The stage is subject to influences exceedingly changeable and puzzling to those who have been theatrical managers of the past, for the stars are directing strange conditions.

There is an auspicious sign for health resorts, which will profit greatly this year in fame as well as money.

Merchants may find women shoppers bent on economies when the autumn trade begins and they should be cautious in providing for the fall season, if astrologers are to be relied on.

Persons whose birthdate it is should beware of letters that may bring trouble in the coming year. Young persons may be insistent in demands for pocket money.

Children born on this day may be restless, discontented and difficult to manage, but these subjects of Leo make tremendous success when wisely guided in choosing their vocations.

Total income from Prussia's state forests are estimated to be nearly \$50,000,000 this year.

### Who's Who

The recent selection of Wilbur J. Carr to be assistant secretary of state to Charles Evans Hughes is a reward for his efficient service over a period of twenty-two years. It is another indication that the United States government is swinging into the custom of European countries in training its men for diplomatic service.

Carr has been director of the consular service since that position was created in November, 1909. He was chief of the consular bureau from 1902 until appointed director under the new organization several years later.

Since the establishment of the bureau of the budget Mr. Carr has been budget officer of the department of state.  
He was born near Hillsboro, Ohio, Oct. 31, 1870, and educated in the Ohio public schools and Kentucky university. After accepting a clerkship in the state department in 1892 Mr. Carr studied law at Georgetown university, receiving his bachelor's degree in 1894. In 1899 he received his master's degree from Columbia university (now George Washington), taking a post-graduate course in international law, political science and diplomacy.

### Do You Know

American photoplays are popular in Siam.

An aerial fire truck is now in use in a west-coast city.

Mosquitoes travel only a short distance unless carried away by high winds.

An organ constructed with pipes of bamboo, has been played in the Philippines for more than a century.

Medicine Hat, "where the cold comes from," is one of the greatest flour milling centers in the world.

With a simple electric attachment for pans under ice-boxes, a bell rings when the receptacle is about to overflow.

Gas street lights still are popular in Rio de Janeiro, there being 11,500 in the city now, and the number will be increased to 27,600 very soon.

### Today's Poem

#### WHEN SHE COMES HOME AGAIN

When she comes home again! A thousand ways I fashion to myself, the tenderness  
Of my glad welcome; I shall tremble—yes; And touch her, as when first in the old days I touched her girlish hand, nor dared upraise Mine eyes, such was my faint heart's sweet distress. Then silence; and the perfume of her dress; The room will sway a little, and a haze Clog eyesight—soul-sight, even—for a space; And tears—yes, and the ache here in the throat, To know that I so ill deserve the place Her arms make for me; and the sobbing note I stay with kisses, ere the tearful face Again is hidden in the old embrace. —James Whitcomb Riley.

### Smiles

A MILD TYPE  
"Any insanity in your family?" asked the insurance examiner.  
"Well, no; only my husband imagines he is the head of the house."

SHE KNEW IT  
William—"Are you sure your wife knows I'm going home to dinner with you?"  
Johnson—"Knows! I should say so! Why, dear man, I argued with her about it this morning for half an hour."

PASSING THE BUCK  
Anxious Wife: "Abie, have you done anything about that horrible Black Hand letter?"  
Abie: "Oh, ain't I, though. I turned it over to my insurance company. They got \$20,000 tied up in me; let them worry."

EFFICIENT  
Him (sort of bashfully)—"I would like to have you help me spend all of my earnings."  
Her (not so bashfully)—"I am helping you spend them now."  
Him (even more bashfully)—"I mean forever and ever."  
Her (less bashfully than ever)—"It won't take me that long."

### The Ravings Of a Crouch

A bachelor, if he wishes to remain such, has to be a pretty fair dodger, these days. The women and girls are determined to get married, not once, but many times. It used to be so that a girl counted her proposals and boasted of them, but she never thought of accepting one until the "right man" came along. Nowadays girls are not content with proposals. Marriages and divorces are what they are after. They never turn down a proposal, no matter who or what the man. Divorces are easily procured—with alimony and so they add scalps to their collection. The other day I met a girl of 25 who was getting her fourth divorce. She had the nerve to make eyes at me, evidently looking around for number five.

Any woman or girl over 18 who has never been married is looked upon as a freak. Any stigma that attaches to a woman is that of not being able to inveigle some man into marrying her. Any scandal connected with a previous or a subsequent divorce is of no consequence. The disgrace is in being unmarried, not in having a marriage unmade.

It used to be so that when a man and a girl planned marriage there was some thought of eligibility, compatibility, affection and those qualities that would go to make the relationship harmonious. An acquaintance of a few months at least was thought necessary. All that takes too much time now. If some women waited until they found some one eligible and compatible, their only reward would be lonely spinsterhood. If some waited two months to get acquainted they would find the man married to some one else before the time limit was up.

While a good many women look to the bankroll when picking out a husband, the fellow without a job and without a cent can get married just as easy as the Wall street magnate. Matrimony today is no respecter of persons. A very unattractive woman was reported married recently and some one asked the well-known question, "How did she do it?" And the answer was, "You haven't seen HIM yet."

There was a time when a marriage was consummated with the idea of a home and a family in view. Not so now. Can the woman hold her job after she is married? Can we find a reasonably priced room or small apartment convenient to both our jobs? These are the all-important questions today.

The young couple today wouldn't know the meaning of "home life" if they saw the definition in the dictionary. The man may want it, but the woman doesn't. Often he prefers her help in meeting their living expenses to having a home.

Some of these bobbed and enamelled maids and divorcees are very charming, but beware!

News Want-Ads Bring Results

### PHYSICIANS AND DENTISTS

Edward Swift, M. D.  
Physician and Surgeon  
Suite 305, Lawson Bldg.  
Office Phone Glendale 2061  
Residence Phone Glen. 1166-J  
If no answer call Glendale 3700

Office Phone Glen. 397  
DR. R. W. SHERRED  
DENTIST  
Central Bldg., 111 E. Broadway  
Glendale, California  
X-RAY Office Hours, 9-12, 1-5

DR. J. P. LUCCOCK  
DENTIST  
Phone Glendale 455  
620 East Broadway

DR. T. C. YOUNG  
DR. E. L. SETTLES  
620 E. Broadway, Glendale, Calif.  
Office Hours, 8 a.m. to 5 p.m.  
Others by appointment  
If no answer call Glendale 3700

DR. EARL EAMES  
PHYSICIAN and SURGEON  
101 E. Los Feliz Road  
Night and Day Phone Glen. 3463

DR. WM. C. MABRY  
General Diagnosis and Medical Treatment  
200 SOUTH BRAND BLVD.  
Rooms 17-21 Monarch Building.  
Hours, 1:30 to 5 p. m., Tel. Glen. 422; Residence 115 East Acacia Avenue. Telephone Glen. 270.

Dr. Walter R. Crowell  
DENTIST  
Phone Gl. 2666, 111 E. Broadway  
Suite 6, Central Building  
GLENDAL, CALIFORNIA

H. J. FRIESEN, M. D.  
Fellow American College of Surgeons, Specialist  
Eye, Ear, Nose and Throat  
Suite 505, Security Bldg.  
10 to 12 A. M.—2 to 5 P. M.  
Office Phone Glen. 3519  
Res. Phone Glen. 2974-J

Edmund H. Sawyer, M. D.  
PHYSICIAN and SURGEON  
Office and Residence Glen. 2839-M  
1106 E. Broadway  
If No Answer Call Glen. 3700

DR. J. H. PHILLIPS  
PHYSICIAN AND SURGEON  
Stomach, Intestinal and Allied Diseases  
124 South Brand Blvd.  
Over Glendale Theatre  
Phone Office, Glen. 291-M  
Residence, Glen. 1055-W

DR. L. NEAL RUDY  
DENTIST  
922 Pacific Mutual Bldg.  
Los Angeles  
Telephone Met. 0767

S. B. Bellinger, M. D.  
Physician and Surgeon  
Office Phone Glen. 3446  
Residence Phone Glen. 3527  
Hours: 10-12 a. m.; 2-4 p. m.  
Others by appointment  
If no answer call Glendale 3700

ROBERT C. LOGAN,  
D.D.S.  
Suite 305 Lawson Building  
Glendale, California  
Telephone Glen. 1432

Glendale 87  
Residence, Glen. 73-R  
Floyd F. Thompson,  
M.D.  
Suite 405, Lawson Bldg.  
If no answer call Glendale 3700

DR. ROLAND D. FISHER  
DENTIST  
414 Lawson Bldg.  
Glendale 3273

P. S. TRAXLER, M. D.  
PHYSICIAN AND SURGEON  
Diseases of Genito Urinary System  
111 East Broadway, Central Bldg.  
Office Ph. 2801, Res. Glen. 3856-W  
Hours, 10-12, 2-4, 7-8

Office Phone, Garfield 5135  
Residence Phone, Glendale 312-J  
Riley Russell, M.D.  
Residence—Glendale  
129 So. Carr Drive  
Office—Eagle Rock  
Rm. 217-218 Security Bank Bldg.  
If not in, phone Glendale 3700

John G. Norman, M.D.  
Physician and Surgeon  
Suite 305, Lawson Bldg.  
Office Phone, Glendale 4032  
Residence Phone, Glen. 546-J  
If no answer, call Glendale 3700

Physicians' Telephone and Emergency Exchange  
Physicians, Nurses, Surgeons, Ambulance, Laboratories, X-Ray  
Efficient Information and Service  
9 A. M. to 12 P. M., direct connection with your doctor anywhere  
Glendale 3700  
Any doctor wishing to become a member may do so

C. M. Conkling, M. D.  
PHYSICIAN AND SURGEON  
Office 265 Security Bank Bldg.  
Phone Glen. 216  
Residence, 456 West Myrtle  
Phone Glen. 3974-J  
Office hours—10 to 12 and 2 to 4

### Keeping the home as you want it

It is much easier to keep the surfaces of furniture, floors and woodwork dust-free and lustrous with Calol Liquid Gloss. This wonderful cleanser-polish leaves a brilliant, lustrous, dry finish that sheds dust and makes them twice as easy to clean next time. It's a product developed by the Standard Oil Company (California) after years of study and experiment. Large users—schools, hospitals, office buildings, institutions—have proved its efficiency. Thrifty housewives everywhere are finding it indispensable. Order from your dealer today.

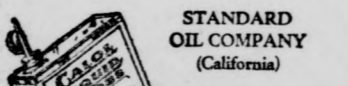

STANDARD OIL COMPANY (California)  
CALOL LIQUID GLOSS



always DEPENDABLE  
MOSQUITOES  
Good for the bites—good to keep the insects off—  
VICKS VAPORUB  
Over 17 Million Jars Used Yearly

### Glendale Clinical Group

Complete X-Ray and Clinical Laboratory Facilities.  
Our Own Building, Located at 136 North Central Avenue.  
DR. A. G. BOWER  
Res. Phone Glendale 2822-R  
Internal Medicine and Diseases of Children.  
DR. A. L. MUNGER  
Obstetrics and Diseases of Women.  
Residence Phone Glen. 2922-R  
DR. N. C. PAINE—Surgeon. Residence Phone Glen. 4117.  
OPEN FROM 9 A. M. TO 8 P. M.  
OFFICE PHONE—Glen. 3798. If no answer, call Glen. 3700.

Phone 195  
Glen. 195  
We Deliver!  
Drug Service That Really Serves  
ROBERTS & ECHOLS  
"Your Home Druggists"  
102 E. BROADWAY GLENDALE, CALIF.

YOUR ORDER  
For Feed and Fuel  
Promptly Delivered  
Our New Phone Number  
Glen. 2950  
GLENDAL FEED & FUEL CO.  
106 South Glendale Ave.

KIEFER & EYERICK  
FUNERAL DIRECTORS  
LIMOUSINE AMBULANCE SERVICE  
Phone Glen. 201 Lady Assistant 305 E. Broadway



# Official Minutes Of City Council

Following are the minutes of the Glendale City Council as prepared by the city clerk.

Minutes of the City Council of Glendale for the meeting of July 24, 1924, follow:

Council assembled at 10 o'clock a. m. Present: Gilhuly, Hall, Kimlin, Robinson. Absent: Davis. Minutes of July 17 read and approved.

### Maps Adopted

Councilman Gilhuly introduced a resolution entitled, "A resolution adopting map of Tract 7498 and accepting on behalf of the public the avenues, streets, alleys and public places shown thereon," which was read and on his motion, seconded by Councilman Hall, the same was numbered Resolution No. 2501 and adopted. Councilman Kimlin introduced a resolution entitled, "A resolution adopting map of Tract 6454 and accepting on behalf of the public the avenues, streets, alleys and public places shown thereon," which was read and, on his motion, seconded by Councilman Gilhuly, the same was numbered Resolution No. 2502 and adopted.

On motion of Councilman Hall, seconded by Councilman Gilhuly, map of Tract 7361, same being outside the city, was approved.

### Kenilworth, Other Streets

The clerk notified the council that this was the time, hour and place fixed for hearing protests or objections against the proposed improvement of the extent of the district for the improvement of Kenilworth avenue, Doran street and other streets in the city of Glendale as particularly described in Resolution of Intention No. 2482, passed by the said council on the 3d day of July, 1924, and the clerk also reported to the council that he had received in written protest; same having been referred to the city engineer, was reported to contain less than 50 per cent. Whereupon the mayor asked if there were any interested persons present who desired to be heard, and all interested persons having been given full opportunity to show cause why the proposed improvement should not be carried out in accordance with the said resolution of intention, and all objections having been heard and considered, on motion of Councilman Kimlin, seconded by Councilman Gilhuly, duly carried, hearing was continued for one week.

### Ard Evin and Other Streets

The clerk notified the council that this was the time, hour and place fixed for hearing protests or objections against the proposed improvement of the extent of the district for the improvement of Ard Evin avenue, Idlewood road, Vernon road, Bonnie Brae road, Matilija road, Cleveland road, Crestview avenue and Grand View avenue, in the city of Glendale, as particularly described in Resolution of Intention No. 2480, passed by the said council on the 3d day of July, 1924, and the clerk also reported to the council that he had received in written protest or objections up to the time set for the hearing. Whereupon the mayor asked if there were any interested persons present who desired to be heard, and all interested persons having been given full opportunity to show cause why the proposed improvement should not be carried out in accordance with the said resolution of intention, and all objections having been heard and considered, on motion of Councilman Gilhuly, seconded by Councilman Kimlin, duly carried, hearing was continued for one week.

### Elm and Other Streets

The clerk notified the council that this was the time, hour and place fixed for hearing protests or objections against the proposed improvement of the extent of the district for the improvement of Elm avenue and other streets in the city of Glendale as particularly described in Resolution of Intention No. 2481, passed by the said council on the 3rd day of July, 1924, and the clerk also reported to the council that he had received in written protest or objections up to the time set for the hearing. Whereupon the mayor asked if there were any interested persons present who desired to be heard, and all interested persons having been given full opportunity to show cause why the proposed improvement should not be carried out in accordance with the said resolution of intention, and all objections having been heard and considered, on motion of Councilman Kimlin, seconded by Councilman Gilhuly, duly carried, all protests were denied. Whereupon Councilman Hall introduced a resolution entitled, "A resolution of the council of the city of Glendale ordering certain improvements to be made on portions of Ard Evin, avenue, Idlewood road, Vernon road, Bonnie Brae road, Matilija road, Cleveland road, Crestview avenue and Grand View avenue, within the city of Glendale," which was read and, on his motion, seconded by Councilman Hall, the same was numbered Resolution No. 2503 and adopted.

### Fourth, Thompson to Irving

Petition signed by property owners, asking that Lots 1, 2, 3, 4, 5, 6, 7 and 8, Tract 4481, be set aside as commercial district was read. On motion of Councilman Gilhuly, seconded by Councilman Kimlin, duly carried, the city clerk was instructed to set the necessary date of hearing before the Planning commission on August 4 and before the council on August 7.

### Central at Cypress, Rear

Petition signed by property owners, asking that the south 75 feet of Lots 13 and 14, Block 1, replot of Vine and 14th, be set aside as commercial district, was read. On motion of Councilman Kimlin, seconded by Councilman Gilhuly, duly carried, the city clerk was instructed to set the necessary date of hearing before the Planning commission on August 4 and before the council on August 7.

### Sycamore, Hill to Walnut

Petition signed by property owners, asking that Lots 1, 2, and 3, 7 and 8, Tract 8172, be set aside as commercial district, was read. On motion of Councilman Kimlin, seconded by Councilman Gilhuly, duly carried, the city clerk was instructed to set the necessary date of hearing before the Planning commission on August 4 and before the council on August 7.

### Extension of Time

On motion of Councilman Hall, seconded by Councilman Kimlin, duly carried, W. J. Curran was granted an extension of forty days on his contract for the improvement of Raymond avenue.

### Traffic Commission

On motion of Councilman Kimlin, seconded by Councilman Hall, duly carried, council instructed the city clerk to notify Glendale Citizens' Traffic committee to appear before the council on Tuesday morning at 8:30 o'clock to discuss further the traffic situation in the city of Glendale.

### Light Standards, Colorado

On motion of Councilman Hall, seconded by Councilman Gilhuly, duly carried, the city attorney and

superintendent of plant and production were instructed to prepare separate proceedings for the installation of steel pipe ornamental street lights on Colorado boulevard from San Fernando road to Glendale avenue, excepting between Central avenue and Brand boulevard.

### Electric Energy Conservation

Communication from the Pacific Electric Railway company notifying the council that in order to make necessary reductions in power consumption, service on the Glendale line would be decreased in mid-day and off-peak hours to wit: Present 15 minute service would be changed to 20 minutes. On motion of Councilman Hall, seconded by Councilman Gilhuly, communication was ordered filed and referred to acting city manager to inform the Pacific Electric company that city of Glendale would cooperate.

### Special Building Permit

A representative of Barnum-Walters company addressed the council relative to application for permit to construct a building on Block 39, Sparr Heights. On motion of Councilman Hall, seconded by Councilman Gilhuly, matter was laid over until August 5.

### Business District Sewer

A. F. Priest called the council's attention to overflowing sewer in alley in rear of the new Salmacia building. On motion of Councilman Kimlin, seconded by Councilman Gilhuly, the same was referred to the city engineer to take immediate action to relieve the situation.

### Safety Commission Convention

On motion of Councilman Kimlin, seconded by Councilman Gilhuly, the chief electrical inspector was granted permission to attend the Underwriters' Safety Commission convention at Long Beach, city to pay expenses.

### Presbyterian Synod

On motion of Councilman Hall, seconded by Councilman Kimlin, duly carried, the mayor was authorized to issue a proclamation asking business houses and property owners to display flags during the synod.

### Demands

On motion of Councilman Kimlin, seconded by Councilman Hall, the controller was instructed to issue warrant in favor of the city treasurer in the sum of \$40,516 to cover assessment 60 on lot 14, tract 5169, cancelled in error.

### On motion of Councilman Hall

seconded by Councilman Gilhuly, request of the city engineer regarding vacation pay and sick leave of Walter Ely, was referred to the city attorney.

### Duplicate Checks

On motion of Councilman Kimlin, the city treasurer was instructed to stop payment on the following pay roll checks and issue duplicates therefor: Check No. 12995, favor of Charles Kemson, amount \$24.75; check No. 7912, favor of R. A. Meunster, amount \$11.88.

### Miscellaneous Resolutions

Moved by Councilman Kimlin, seconded by Councilman Hall, that the city of Glendale accept the offer of the Hellman Commercial Trust Savings bank to sell to the city of Glendale that certain real property situated in the city of Glendale, county of Los Angeles, state of California, and more particularly described as follows:

That portion of lot 59, of Walter's subdivision of the Rancho San Rafael, as per map recorded in the public records of Los Angeles county, California, enclosed within described boundary lines containing five and thirty-four thousandths (5.034) acres; for the sum of \$2,500.00; and that said property be purchased for reservoir purposes of the city of Glendale, the said sum of \$2,500.00, and the said city controller be directed to draw a warrant of the city of Glendale for said sum, and deliver the same into escrow with instructions that said can be delivered to the said Hellman Commercial Trust & Savings bank upon receipt for the same, and a certificate of title of the said company showing the title of said property free of all encumbrances except reservations and restrictions of record.

### Ordinances Adopted

The ordinance entitled, "An ordinance amending ordinance No. 529, passed January 12, 1922, and entitled, 'An ordinance of the city of Glendale establishing a residential district, an industrial district, and four commercial districts in said city; regulating the location and locations of and the maintenance and carrying on of industries, trades and businesses in said city; providing for a residential, industrial and commercial district map of said city prescribing the penalty for the violation hereof; and repealing certain ordinances, by adding thereto a new section to be numbered section 44a11,' which was introduced July 17, 1924, was read, and on motion of Councilman Hall, seconded by Councilman Gilhuly, said ordinance was adopted and numbered Ordinance No. 170.

The ordinance entitled, "An ordinance amending Ordinance No. 529, passed January 12, 1922, and entitled, 'An ordinance of the city of Glendale, establishing a residential district, an industrial district and four commercial districts in said city; regulating and restricting the location and locations of and the maintenance and carrying on of industries, trades and businesses in said city; providing for a residential industrial and commercial district map of said city; prescribing the penalty for the violation hereof; and repealing certain ordinances, by adding thereto a new section numbered Section 44a10,' which was introduced July 17, 1924, was read, and on motion of Councilman Gilhuly, seconded by Councilman Kimlin, the said ordinance was adopted and numbered Ordinance No. 971.

The ordinance entitled, "An ordinance amending Sections 19 and 20-A of Ordinance No. 717, passed December 21, 1922, and entitled, 'An ordinance regulating the construction, erection, maintenance and use of billboards in the City of Glendale,' which was introduced July 10, 1924, was read and, on motion of Council-

### Resolutions Adopted

The city engineer reported the bid of W. F. Hanrahan as the lowest responsible bidder for the improvement of portions of Central avenue, San Fernando road, Eulalia street, Laurel street, Los Feliz road, Cypress street, Macnolia avenue, Palmer avenue, Park avenue, and other streets.

Councilman Hall introduced a resolution entitled, "A resolution of the council of the city of Glendale awarding the contract for the improvement of portions of Central avenue, San Fernando road, Eulalia street, Laurel street, Los Feliz road, Cypress street, Macnolia avenue, Palmer avenue, Park avenue, Acacia avenue, Garfield avenue, Windsor road, Maple street, Riverdale drive, Chestnut street, Lomita avenue, Vine street, Elk avenue, Oak street, Harvard street, Hawthorn street, the first alley southerly of Broadway, Ivy street and Broadway, within said city," which was read and, on his motion, seconded by Councilman Gilhuly, the same was numbered Resolution No. 2506 and adopted.

The city engineer reported the bid of the city of Glendale as the lowest responsible bidder for the improvement of Adams street, Palmer avenue, Maple street and Lomita avenue. Councilman Gilhuly introduced a resolution entitled, "A resolution of the council of the city of Glendale awarding the contract for the improvement of portions of Adams street, Palmer avenue, Maple street and Lomita avenue, in said city," which was read and, on his motion, seconded by Councilman Hall, the same was numbered Resolution No. 2507 and adopted.

The city engineer reported the bid of C. L. Hill as the lowest responsible bidder for the improvement of Tyler street, Green street, Palmer avenue, Park avenue, Sycamore Canyon road and Max street.

Councilman Hall introduced a resolution entitled, "A resolution of the Council of the city of Glendale awarding the contract for the improvement of portions of Tyler street, Green street, Palmer avenue, Park avenue, Sycamore Canyon road and Max street, in said city," which was read and on his motion seconded by Councilman Gilhuly, the same was numbered Resolution No. 2508 and adopted.

The city engineer reported the bid of E. L. Fleming as the lowest responsible bidder for the improvement of portions of Tyler street, Green street, Hill drive, Merrill avenue and Sycamore Canyon road within said city.

Councilman Kimlin introduced a resolution entitled, "A resolution of the council of the city of Glendale awarding the contract for the improvement of portions of Tyler street, Green street, Hill drive, Merrill avenue and Sycamore Canyon road within said city," which was read and on his motion seconded by Councilman Hall, the same was numbered Resolution No. 2509 and adopted.

Councilman Gilhuly introduced a resolution entitled, "A resolution of the council of the city of Glendale adopting a certain diagram on file in the office of the city engineer of the city of Glendale, showing Sonora avenue and Fifth street, which was read, and on his motion seconded by Councilman Hall, the same was numbered Resolution No. 2510 and adopted.

Councilman Hall introduced a resolution entitled, "A resolution of the council of the city of Glendale declaring its intention to close up, vacate and abandon for street purposes, Letitia place and specifying the exterior boundaries of the district of lands to be affected thereby," which was read, and on his motion, seconded by Councilman Hall, the same was numbered Resolution No. 2512, and adopted.

Councilman Hall introduced a resolution entitled, "A resolution of the council of the city of Glendale declaring its intention to close up, vacate and abandon for street purposes, a portion of the first alley southerly of Camulos avenue, and specifying the exterior boundaries of the district of lands to be affected thereby," which was read, and on his motion, seconded by Councilman Gilhuly, the same was numbered Resolution No. 2513 and adopted.

Councilman Hall introduced a resolution entitled, "A resolution of the council of the city of Glendale declaring its intention to close up, vacate and abandon for street purposes, a portion of the first alley southerly of Camulos avenue, and specifying the exterior boundaries of the district of lands to be affected thereby," which was read, and on his motion, seconded by Councilman Gilhuly, the same was numbered Resolution No. 2514 and adopted.

On motion of Councilman Gilhuly, seconded by Councilman Hall, duly carried, meeting was adjourned.

### Modify Quarantine At California Line

NEEDLES, Cal., July 25.—East bound motorists, following the modification of the hoof and mouth disease at the Needles-To-pock bridge, may pass over the bridge at any hour daily, authorities announced here today.

Animal and feathered pets of travelers are subject to disinfection, which is performed only in daylight hours.

Spraying and disinfecting precautions have been suspended, it was announced, vehicles merely passing through troughs containing a fumigating solution.

Store hours 8:30-5:30 every day

# Webb's

Phone: Glen 5200 Private Branch Exchange

BRAND AT WILSON  
ENTIRE STOCK OF  
**Ladies' White Shoes**  
ON SALE SATURDAY  
**HALF PRICE**



Here we have a Few Styles Pictured Exactly—  
These shoes have only been in stock a few weeks. They are the product of one of the finest eastern manufacturers. Hand turned and welt soles. The finest of the shoe makers' art. However we have word of the arrival of many new styles for fall. We need the room, so you profit by our loss.

\$10.00 White Pumps	1/2 Price \$5.00	\$12.50 White Pumps	1/2 Price \$6.25
\$11.00 White Pumps	\$5.50	\$15.00 White Pumps	\$7.50

SATURDAY AT  
**ONE-HALF PRICE**  
1st Floor—Shoe Dept.  
Complete Line of Sizes in All Lines

## BUYERS FLOCK TO FURNITURE SALE

Huge Offering of Bargains Attracts Purchasers to Sacrifice Event

The sweeping reduction sale of household furniture that opened at the Glendale Furniture store, 606 East Broadway, yesterday, has been attracting buyers in a steady stream, and the volume of business done on the first day of the sale augurs an almost complete disposal of the firm's present enormous stock.

The two lines on which the firm is specializing in the present sale are gas ranges and dining-room furniture. The stock of ranges embraces some of the best makes in the country, and includes ranges from the smallest size and prices to those that are lined inside and out with porcelain, and that embody every modern feature.

Quality is Feature  
Quality marks the assortment of dining-room furniture that is presented for the bargain hunters, and those who desire to supply their furniture needs at

## MODERN WOODMEN TO HEAR LECTURE

Camp to Discuss Purchase of Site for Clubhouse At Nearby Beach

Under the auspices of Glendale Camp No. 12886, Modern Woodmen of America, an illustrated lecture will be presented immediately after a short business session Monday night, July 28, at the K. P. hall, Park avenue and Brand boulevard. The meeting will convene at 7:30 o'clock and the lecture will be given at 8:30 o'clock.

All members and their friends are extended a cordial invitation to attend the lecture, which is instructive as well as entertaining and features the activities of the organization.

Glendale Camp in conjunction with a number of other camps,

## Students of Dancing To Present Program

Pupils of Miss Bernice Sibeck are to present specialty numbers Saturday night at the dance in the Hahn auditorium at 109-A North Brand boulevard.

## Patient Discharged From Local Hospital

Mrs. W. H. Skeele of 212 North Verdugo road, who has been a patient at the Glendale Research Hospital, was able this afternoon to return to her home.

## News Want-Ads Bring Results

has in contemplation the purchase of a beach lot and the erection of a clubhouse to provide a recreation center for its members and their families, and at the business meeting a committee will be appointed to act upon a report submitted by Attorney Henry Molz, clerk of the camp, pertaining to the many problems involved.

# Comfort and Pride in your home with De Luxe Furniture

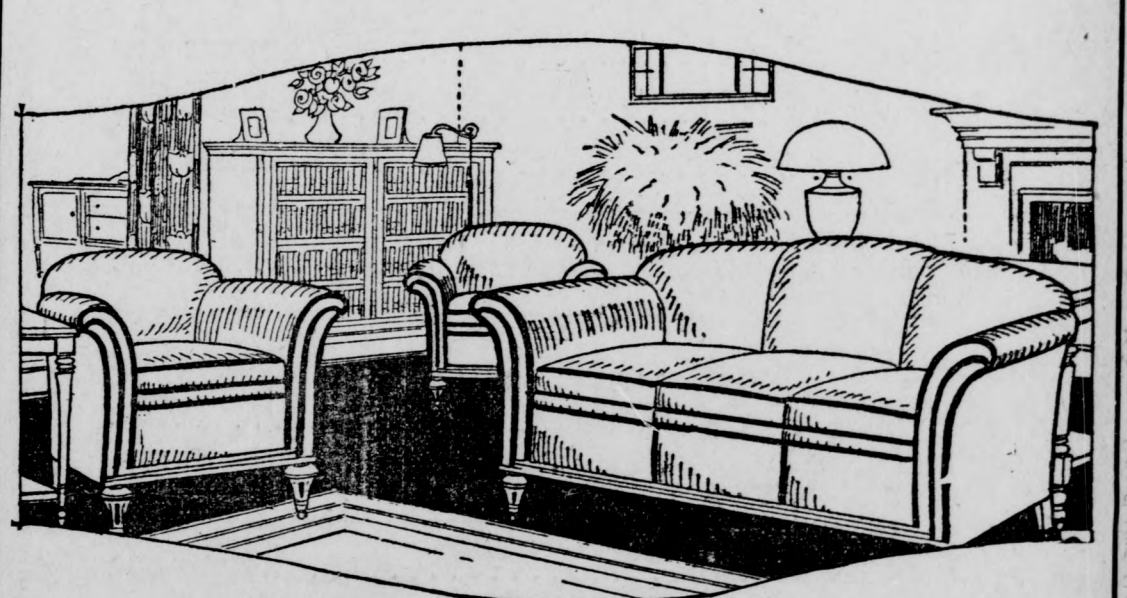

Is your home comfortably furnished? Does your furniture invite relaxation? Are your chairs restful? Is the upholstery deep, sumptuous, offering ease and relaxation? A home is just as comfortable as you make it.

You, too, may have a comfortably furnished living room. One in which you will take a pride. One which your guests will admire as much for its comfort as its beauty.

VALUE COMPARISONS INVITED

Phone Garfield 7268 for Estimates  
Open Mon. Wed. and Sat. Even.  
Expert Repairing and Recovering

Manufacturers of Overstuffed Furniture Exclusively  
2773 Broadway, Eagle Rock. Four Blocks East of New Glendale High School

## What's Doing In Radioland

By Southland News Service

Richard Headrick's baby brother is going to be christened over Uncle John's KHJ tonight, kids, along about 7 p. m. Later the evening will offer a varied evening's entertainment. More variety is offered by KFI, and don't forget the Hoot Owls on KGW, Portland, at 10 o'clock tonight.

**KHJ (The Times)**  
6 to 6:30 p. m.—Art Hickman's Concert orchestra from the Biltmore hotel.  
6:45 to 7:20 p. m.—Children's program, presenting Prof. Walter Sylvester Hertzog. The weekly visit of Richard Headrick, screen juvenile. The christening of Richard's baby brother. Florence Hutchins, 12 years of age, pianist, pupil of Mrs. M. B. Porter. Joseph Corrales, tenor, pupil of Ellen Beach Yaw. Bedtime story by Uncle John.  
8 to 10 p. m.—Program presenting Margaret Cutche, soprano; Ruth Brailsin, actress, of the Pasadena Community Broadcasters, and Edwin Martin, baritone. The Filipino String orchestra, through the courtesy of the Blue Bird Cafeteria. N. B. Brown, speaker. James R. Harvey, tenor.  
10 to 11 p. m.—Art Hickman's Dance orchestra from the Biltmore hotel.  
**KFI (Earle C. Anthony, Inc.)**  
5 to 6:30 p. m.—The Evening Herald—Judge John L. Fleming of the Superior court, talk on early California history. George Harris, Hillside Philosopher, talk on advertising.  
6:30 to 6 p. m.—The Examiner.  
6:45 to 8 p. m.—Anthony—Aeolian organ recital by Dan McFarland.  
8 to 9 p. m.—The Evening Herald—Concert.  
9 to 10 p. m.—The Examiner—Program presented by Taise May Hanna, dramatic artist.



SAR-A-LEE Sandwich SPREAD 40c Jar

**Chaffees** WHERE CASH BEATS CREDIT

CRAB MEAT 1/2# 40c

Boyd Mason Jar CAPS 25c doz.

SNOW-CLAD MARSHMALLOWS 23c lb.

B. and M. Red Kidney BEANS No. 2 Can 15c

5-lb Box \$1.15

19c Can --OLIVES-- 19c Can

WYANDOTTE MISSION VARIETY RIPE OLIVES LARGE SIZE PINT CANS

CALIFORNIA SMALL RIPE OLIVES 3 5-oz. CANS 25c

CORN BEEF 12-oz. Can 25c

LIBBY'S Quality Canned MEATS 25c

ROAST BEEF 12-oz. Can 25c

WE GROW WITH GLENDALE 113 No. Brand 1263 So. Brand 1377 E. Colorado 3 STORES NOW

Alberta Yellow Freestone Peaches, 6 lb. 25c

Thompson Seedless Grapes, 6 lb. 25c

Green Lima Beans, 2 lb. 25c

BALL MASON JARS 1/2-Pts. 68c Doz. Pts. 70c Doz. Qts. 86c Doz. 1/2-Gal. \$1.18 Doz.

Honey Brand Hams and Bacon Have a Flavor You Cannot Forget FOR SALE AT ALL CHAFFEE MARKETS

BROWN BETTY BREAKFAST FOOD 19c Pkg.

TILLAMOOK CHEESE 35c Lb.

"Since 1908" GLENDALE CREAMERY CO. Producers and Distributors of Milk Cream Buttermilk Also Ideal Certified Milk 755 West Doran Phone Glen. 154

Hollywood Bowl Summer Concerts Alfred Hertz, Conductor Tonight at 8:30 Symphony Orchestra of 100 Adelaide Gosnell-Lee, Soloist 10,000 Seats at 50c All Music Stores and Bowl

NEWS CLASSIFIED ADS FOR BEST RESULTS

**MacBain's for Saturday**

Bulk Macaroni 3 Pounds 25c

Bulk Spaghetti 3 Pounds 25c

Bulk Noodles 3 Pounds 25c

3 1/4-pound Box Graham Crackers 45c

Jellwell (all flavors) 3 Packages 25c

Del Monte Apricots, 2 1/2 size can 25c

Del Monte Peaches, 2 1/2 size can 25c

Libby Baked Beans 3 Cans 25c

PRUNES PRUNES PRUNES

2-pound Package Small Prunes 21c

2-pound Package Medium Prunes 27c

2-pound Package Large Prunes 31c

We Deliver All Orders of 50c or More

**Harry MacBain** 636 East Broadway Phone 136

**PICK MODERATORS FOR TWO SYNODS**

Dr. G. A. Briegleb, Pastor of L. A. Church, and Miami Minister Chosen

Rev. G. A. Briegleb, D. D., pastor of the Westlake Presbyterian church of Los Angeles, was elected moderator of the synod of California and Nevada at the first business session of the synod last night. Dr. Briegleb will succeed Dr. Lapsley A. McAfee of Berkeley as moderator.

Dr. Briegleb's name was placed in nomination by Rev. W. H. Landon, of San Francisco, president of the synod, and seconded by Rev. J. C. Reed, pastor of the Howard church of San Francisco, seconded the nomination, and moved the stated clerk, Dr. William S. Young, cast the ballot.

**Presents Gavel**  
Rev. Walter E. Edmonds, pastor of the Glendale Presbyterian church, and general chairman of the committee on arrangements for the synod, presented Dr. Briegleb with a gavel made from the lumber in the communion table of a church erected in Glendale thirty years ago. Dr. Young was the pastor of the church, Mr. Edmonds said, and it stood at what is now Cedar and Broadway.

The election of Dr. Briegleb as moderator of the synod of California, was preceded by addresses delivered by Rev. Dirk A. Lay, moderator of the synod of Arizona, and Dr. McAfee. Rev. Lay gave the history of the bill prepared by Arizona people for \$5,500,000 to build the San Carlos dam to restore water rights to the Pima Indians, in the Gila Valley.

The teaching of righteousness is the only means of overcoming war, he said. The church and the nation do not have the right to predicate racial inequalities, he declared, and urged the United States to give orientals a chance to improve their own minds and bodies.

In the election of moderator for the synod of Arizona, Rev. George S. Sloan of Miami, Ariz., was chosen to succeed Dr. Lay. The Arizona synod meeting was held in Room 201 after the joint session in the main auditorium, which marked the opening session. The California synod met in the main building.

**Mother Watches Fire Burn Three Children**

KALAMAZOO, Mich., July 25.—Three children, ranging in age from 1 to 6 years old, were burned to death before the eyes of their mother, Mrs. Llyod Sheldon, when fire destroyed their tent home. The dead children are Genevieve, 6; Donald, 3 and Lourene, 1. Lloyd Sheldon and his wife and children came to Lake Cora, near here, several weeks ago from South Bend, Ind.

Sixty-five thousand girls disappear in this country each year.

**MISSION WORKER MAKES ADDRESS**

Speaker Tells of Big Need For Recruits; Programs For Saturday Given

(Continued from page 1)  
minister's home. 10:55 a. m. to 12:35 p. m.—Conference (see detailed program). 1:00 p. m.—Luncheon for the synod at Occidental college as guests of President Remsen D. Bird, D.D., of the college. Recreation—Baseball at Occidental campus, ministers vs. young people. Young people's afternoon. 6 p. m.—Men banquet at Glendale church in charge of Rev. H. M. Campbell, D. D., secretary for men's work. Addresses by Drs. Wm. C. Covert, Robert E. Speer and John T. Stone.

Tomorrow's program for the synod of Arizona follows: Saturday, 9:15-10:55 Report of committee on foreign missions—Rev. Frederick J. Hart, chairman. Report of committee on ministerial relief and sustentation—Rev. Frazier S. Herndon, chairman. Tomorrow's program for the forty-fifth annual meeting of the Women's Synodical Society of Home Missions follows: Saturday, July 26. Synodical Society of Foreign Missions.

Mrs. M. rshall C. Hayes, presiding 9:15 to 10:55 a. m.—Praise service. Business. Messages from district officers. Report of the year.

**Rising Grain Prices Stimulate Business**

KANSAS CITY, July 25.—Soaring prices for grain with prospective profits for farmers has stimulated wholesale trade in the southwest. Nearby requirements are being filled in larger volume and there is more interest manifested in fall needs. Many local houses are extending their territory and adding to sales forces and eastern manufacturers are making plain their interest in the trade possibilities of this district. No extremely heavy purchases are anticipated from country retail merchants, but a steady healthy volume of business is counted on for the remainder of the year. Lower prices have stimulated sales of floor coverings and improvement is shown in work clothing, men's furnishings, druggists' supplies and groceries.

**Judge Gary Silent On 'Cost Plus' Ruling**

NEW YORK, July 25.—Judge Elbert H. Gary, chairman of the United States Steel corporation, in a statement issued here, indicated that there would be no immediate contest of the Federal Trade commission's order to abandon "the cost plus" system. "I have no intention of discussing the merits of these proceedings as applicable to the law on the facts," said Gary. "Nor do I intend to discuss the decision in any way. Until there shall be what is decided by our counsel a final decision, it would be proper for me to do so."

**BUILDING PERMITS**

Total for year 1921	\$ 5,099,201
Total for year 1922	6,305,371
Total for year 1923	10,047,894
Total for 1924 to date	5,931,863

Building permits for July totaled \$449,696 at noon today, bringing the total for the year to \$5,691,863, according to figures in the office of H. C. Vandewater, building superintendent. Following is the list of permits issued since noon yesterday:

Albert Hofstetter, 6 rooms and garage, 734 West California, 4,500

L. Hammond, 5 rooms and garage, 541 Palm, 6,000

William Clutter, 5 rooms, 1545 Fifth, 2,500

G. W. Parker, 5 rooms and garage, 477 East California, 2,500

Ralph's Grocery, remodel, partition, 215 West Broadway, 600

R. M. Morrow, remodel, 401-A North Adams, 600

R. M. Morrow, garage, 401-A North Adams, 100

Have You a Watch That Fails to Keep Time?

If so bring it to us. All watches—Swiss or American are alike to us. We can make the parts and repair any watch.

Ed. N. Radke 109-B South Brand Glendale

**MORE TOLERANCE, NEED OF CHURCH**

Pastor Urges Co-operation In Address to Women at Aid Society Meet

"Lack of tolerance with the man who differs from you has been the great trouble in recent years in all evangelical churches," was the declaration yesterday afternoon of Dr. John Timothy Stone, pastor of the Fourth Presbyterian church of Chicago, who addressed the gathering of the Federated Women's Aid society of the Los Angeles Presbytery at the Glendale Presbyterian church. Dr. Stone was not assigned a subject and announced his theme as "Working with Others."

In developing his subject he elaborated on the women's part in the church organization and stressed harmonious co-operation among all units of the church organization.

**Program Features**  
Mrs. W. D. McConnell, president of the Federated Women's Aid society, again presided. The afternoon session opened with the singing of "America, The Beautiful."  
Miss Winifred Ronzue was the speaker of the devotional hour, and presented her message in her usual earnest and eloquent style. Other speakers were Miss Bertha Oliver, who spoke on "Household Budgeting," and Miss Antoinette Sabre of the Los Angeles Chamber of Commerce, whose subject was "Spiritual Value of Music to the Community."  
One of the features of the afternoon was the vocal solo by Mrs. A. M. Draper. She sang "I Come to Thee."

**SHOWS DRY GAIN IN REGISTRATION**

Prohibition Party's Nominee For Vice Presidency Synod Delegate

"Registration in Los Angeles county shows a 20 per cent gain for the Prohibition party over two years ago," is information given yesterday by Miss Marie C. Brehm of Long Beach, candidate for the vice presidency of the United States on the prohibition ticket, who was in Glendale attending the synodical meeting at the Glendale Presbyterian church, and visited The Glendale Evening News office.

**Temperance Work**  
Miss Brehm, who is possessed of a magnetic personality, has a most interesting background. Born in Ohio, "the home of presidents," which she declared gave her "the right start," Miss Brehm has been an active worker in the prohibition cause.

She is a member of the Presbyterian church and has served for many years as scientific lecturer for the board of temperance of that denomination. Widely Traveled  
In addition Miss Brehm attended the federated council of churches of America in 1911, and also gave her lecture on "Temperance and Citizenship" in Zurich.

**Finds Mountain Scenery Beautiful**

(Continued from page 3)  
the same water, which runs in and out constantly, is also most enjoyable. The accommodations of the hotel are good enough, and the table all right. Campings places and housekeeping tents are also available.  
"I have enjoyed hikes into Lost Valley, Eagle's Nest and a climb to the summit of Hot Springs mountain, the highest peak in San Diego county, 6533 feet, being over 300 feet higher than Palomar. It is a stiff climb of six and a half miles, but has its reward. A government forester is stationed up there, and from his lookout a magnificent view is obtained.  
"To the east the Salton sea, Imperial valley and the mountains in Arizona; to the north, Mounts San Jacinto, Gorgonio and San Antonio are in plain view; to the west Palomar and Lake Hitchcock lie, while to the south is Cuyamaca peak.  
"How it is possible for people to sit around a hotel when such sights are to be had is more than I can see. Most of them, however, are not able to make such a climb.  
**Canyon Shrubs**  
"Along the trails in the canyons are some of the largest and most beautiful oaks I have ever seen, immense patches of giant ferns, tiger lilies, etc., with other shrubbery about the same as ours around Glendale and Pasadena.  
"Below Eagle's Nest runs a mountain stream, of about the same size as our original Verdugo stream, hurrying along after falling over large boulders in falls and cascades for scores of feet. The open country is covered with ever-present chamisa, "freshank" and manzanita. The weather has been unusually cool in this section this year, rarely going over eighty degrees, with nights requiring heavy blankets."

**GOODCELL BOOMED**  
LOS ANGELES, July 25.—A boom boosting Rex Goodcell, collector of internal revenue here, for governor was launched here today. Goodcell is a Republican.



**Seelig's High Grade Coffee, 35c lb. PRICE REDUCTIONS**

- SUN MAID RAISINS, Seeded or Seedless—15-ounce pkgs. ... 11c
- 1/2 Pt. Pt. Qt. 1/2 Gal.
- MASON BALL JARS ..... 68c 70c 86c \$1.18
- IDEAL JARS ..... 84c 86c \$1.05
- CLOROX, BLEACHER-CLEANSER—2 bottles ..... 25c
- PRUNES, Goldenripe—2 1-pound packages ..... 35c
- ALBER'S MINIT OATS—Large, 23c—Small ..... 10c
- CHEWING GUM, all flavors and brands—3 packages ..... 10c
- VAN CAMP'S SOUPS, Tomato, Chicken, Vegetable—3 cans for 25c

230 Stores Now

**SAM SEELIG CO.** "CASH IS KING" CALIFORNIA'S LEADING GROCER

**PIGGLY WIGGLY** All Over the World

115 South Brand Blvd. Glendale, California

BEN HUR SOAP 10 Bars 39c

Hill's Red Can COFFEE Pound Can 50c

California Tuna, No. 1/2 Can . 26c

Head Rice, 1 pound . . . . . 10c

WESSON OIL Fine for Salads

Pint ..... 28c

Quart ..... 52c

I X L

Beef Tamales ..... 12 1/2c

Raviolas ..... 14c

Deviled Chili Meat..... 12 1/2c

Chile Con Carne..... 11c

Diamond Crystal Salt 2-lb. Package 10c

JELL-WELL The Wonderful Dessert Package ..... 10c

De Luxe Marshmallow Creme 8-oz. Can. .... 15c

Libby's Lunch Tongue, 6 oz. .... 24c

Potato Chips, Large Package ..... 9c

Welch's Grape Juice, Pint Bottle ..... 35c

**BAY CITIES MERCANTILE CO.** Meat Department No. 9 IN REAR OF PIGGLY WIGGLY First Quality Meats Handled Exclusively 115 So. Brand Blvd., Glendale

Beef Pot Roast, lb. . . . 12 1/2c up

Boiling Meat, lb. . . . . 5c

Rib Steaks, lb. . . . . 35c

Standing Rib Roast, lb. . . . 25c

Fresh Pork Roast, lb. . . . 12 1/2c

Mild Cured Eastern Hams . . 24c (1/2 or Whole)

Eastern Bacon ( Sugar Cured ), lb. 20c ( 1/2 or Whole Slab)

Smoked Picnic Hams, lb. . . 15c ( 6 to 8-lb. Average)

Swift's Bacon (Empire), lb. 30c ( 1/2 or Whole Piece)

Try Our Country Sausage—(Pure Pork)—It's Sure Good



**GROWTH OF GLENDALE**  
 SHOWN IN POPULATION  
 Total of 1910 was..... 2,742  
 For year 1920 was..... 13,350  
 Per cent increase..... 393  
 Today estimated at..... 50,000

# The Glendale Evening News

GLENDALE, LOS ANGELES COUNTY, CALIFORNIA, FRIDAY, JULY 25, 1924

**PROGRESS OF GLENDALE**  
 AS TOLD BY BUILDING  
 Total for year 1921....\$ 5,099,201  
 Total for year 1922.... 6,805,971  
 Total for year 1923.... 10,047,601  
 Total for 1924 to date 5,685,863

## GLENDALE MUSIC COMPANY IN FINE HOME

### REMARKABLE BUSINESS GROWTH

Salmacia Brothers Deserve Sincere Congratulations For Fine Record

With the removal of the Glendale Music company on Saturday to its new four-story building at 118 South Brand boulevard, Vincent and Frank Salmacia, proprietors of this prosperous business, celebrate the completion of nine consecutive years of outstanding success in their field.

The step is a milestone and calls attention to the tremendous growth of Glendale in that same period. When the Salmacia brothers first opened up in the fall of 1915, at 104 East Broadway, the population of the city was around 5000. Today it is over 50,000, a gain of 1000 per cent in nine years.

**Remarkable Growth**  
 Even greater than 1000 per cent has been the gain of the Salmacia brothers' business in those nine years. In the fall of 1919, finding themselves crowded for space, they moved to 109 North Brand boulevard, the location they have kept ever since and from which they are now moving to their new quarters.

In 1920 they opened the Brunswick shop at 126 South Brand boulevard. In February, 1923, this shop was moved to its present location at 123 South Brand boulevard, which has been conceded to be one of the most beautiful music stores in Southern California. Now, this shop having outgrown those quarters, it will move to the location at 109 North Brand boulevard vacated by the Glendale Music company.

**In Fine Building**  
 The four-story building at 118 South Brand boulevard, which will be the home of the Glendale Music company from tomorrow on, is erected on a lot 25 by 150 feet. The architect was Alfred F. Priest of Glendale and the contractor was Chris Thoren of Los Angeles.

The interior of the building is fitted out lavishly throughout, in excellent taste, and the whole structure furnishes evidence of the most concrete kind that Vincent and Frank Salmacia believe Glendale is to become a big city. It is a towering monument reared to the future and few cities in California can boast a music company housed in such sumptuous quarters.

**On Main Floor**  
 The main floor is devoted to a display of grand pianos, phonographs, radio sets, musical instruments and showcases. On this floor are large record shelves containing a complete library of Victor records, a sheet music department which includes Schirmer, Century, classic, opera and standard numbers, in addition to a full assortment of popular sheet music. There are also private sound-proof booths on this floor, where those who wish to hear records may do so under ideal conditions. A Kimball elevator runs from the main to the fourth floors.

On the mezzanine floor are located the general offices of the Glendale music company, and in addition there are located here two player-roll rooms. Upright and grand pianos occupy the remainder of the space on this floor.

### Heads of Firm

The upper picture is Vincent Salmacia and the lower is Frank Salmacia, enterprising and able proprietors of the Glendale Music company, now located in its own permanent four-story home at 118 South Brand boulevard. Founded in 1915, the company has grown until it is today one of the largest of its kind in Southern California.



ated the general offices of the Glendale music company, and in addition there are located here two player-roll rooms. Upright and grand pianos occupy the remainder of the space on this floor.

#### Hall for Recital

The third floor is devoted mainly to a magnificent display of grand pianos. There are studios front and rear.

On the fourth floor is a recital hall where artists will from time to time make personal public appearances. A stairway leads up another flight to the roof, where a tall aerial is set up. From the roof of this building one gets a splendid panoramic view of the city of Glendale, to north, south, east and west. It is from this height that the final impression of the great growth of Glendale and the Glendale Music company during the past nine years is obtained.

### RACE FOR QUEEN GROWS EXCITING

Carnival Candidates' Friends Casting Final Ballots As Finish Nears

On the eve of the final day of the carnival and industrial show sponsored by the Thursday Afternoon club at San Fernando Road and South Brand boulevard, enthusiasm is intense over the contest for queen that will close Saturday night, and over the baby

### To Appear On Program

MISS JACQUELINE BARTON, juvenile saxophone artist and dancer, who will entertain with novelty numbers at the grand opening of the Glendale Music company tomorrow afternoon and night at its new four-story home, 118 South Brand boulevard. This little girl is regarded as one of the cleverest of the younger entertainers on the west coast.



### APPRECIATE EMPLOYEES' EFFORTS

Salmacia Brothers Surround Themselves With Faithful Force of Workers

A personnel of twenty-five employes is required to manage the big and growing business of the Glendale Music company, which moves tomorrow into its new four-story home at 118 South Brand boulevard.

The staff is headed by Vincent and Frank Salmacia, proprietors of the business. Mr. and Mrs. Vincent Salmacia live at 126 East Elk avenue. Mr. and Mrs. Frank Salmacia and little daughter Margaret live at 361 West California avenue. Among the others are:

E. E. Kinniard, manager of the piano department, has been with the firm for two years. He lives at 3940 Glen Feliz road, just outside of Glendale.

**Publicity Manager**  
 M. Lightner, publicity manager and salesman, has been with the firm three years and lives at 463-A West Hawthorne street.

William G. Bode, manager of the Brunswick shop, is a resident of Glendale. He has been with the firm two years.

Miss Elsie Degner, head accountant, has been with the firm five years and lives in Los Angeles.

Mrs. Irma Nelson, credit manager, has been with the firm one and one half years and lives at 465 West California avenue.

Miss M. Maier, bookkeeper, has been with the firm one year.

**Noted Rainmakers**  
 Mrs. B. Fahrenholz, bookkeeper, has been with the firm one year. Miss Henrietta Meek, manager of the sheet music department, has been with them two and one half years; Miss L. Fitzpatrick, manager of the record department, a half year; T. P. Miller, salesman, one and one half years; Charles and Paul Hatfield ("rainmakers"), in charge of the sewing machine department, one and one half years; Miss Fanny Corp, manager of the record department, two years; B. M. Spencer, manager of the radio department and a lieutenant in the aero reserve, six months; and Edwin Dugdale, salesman for the Brunswick shop, six months.

#### Broadminded Policy

From the length of time that many of these employes have been with the Glendale Music company, the broadminded policy of Vincent and Frank Salmacia toward those who have helped them build their business is reflected, according to M. Lightner. To this policy the Salmacia brothers credit in great measure their success. They have surrounded themselves with men and women expert in every channel into which their industry leads, from phonograph to radio and including the whole range of musical instruments.

Many of this personnel will be present at the opening to greet the thousands of guests, to demonstrate the instruments on display, and to assist in seeing that the throngs of people are made entirely comfortable during the progress of the numerous regular and surprise numbers on the elaborate program.

show, that is to be held at 2 o'clock Saturday afternoon.

Report given today on the queen contest indicates that several hundred tickets have been purchased, registering many more votes for the popular girls entered in the contest. Audrey Haines is the leading candidate today with 5120 votes. Others have the following number of votes: Marjorie Gihuly, 4335; Alice Castile, 3985; Bessie Aber, 3560; Harriet Tallie, 2690; Sallie Trump, 2575; Adele Lloyd, 2110.

#### Twins in Contest

An interesting feature of the baby contest is the registration of twins, Jack and Frances Ashton, 2 years and 4 months old, son and daughter of Mr. and Mrs. J. W. Ashton of 322 El Bonito street. Another entry is Marion Lee Hanson, 10½ months old, daughter of Mr. and Mrs. David L. Hanson of 111 East Chestnut street.

A most artistic program was presented last night by the Marcella Webb school of dancing at 347 North Brand boulevard. Miss Webb originates all her dancing numbers and she was justly complimented last night on the work of her pupils. "Florinda" was a little dancing skit that opened the program. Jean McLane, Margaret Ege and Alva Hadsell appeared in cunning costumes of pink and white, presenting the appearance of tiny rose buds. Margaret Ege gave an eccentric dance and later Kathryn Loose gave the "Baby Chicken Dance," in a fluffy yellow costume.

The program tonight will include entertainment by the Emerson School of Self-Expression and selections by the Francis Ennis orchestra.

### In Home Of Their Own

The beautiful four-story building at 118 South Brand boulevard, new home of the Glendale Music company, which moves here tomorrow from its old quarters at 109 North Brand boulevard. An inspiring and permanent monument to the enterprise and ability of Vincent and Frank Salmacia, proprietors, who, nine years ago, founded their business in Glendale. The building was designed by Alfred F. Priest, prominent Glendale architect. It was built by Chris Thoren of Los Angeles.

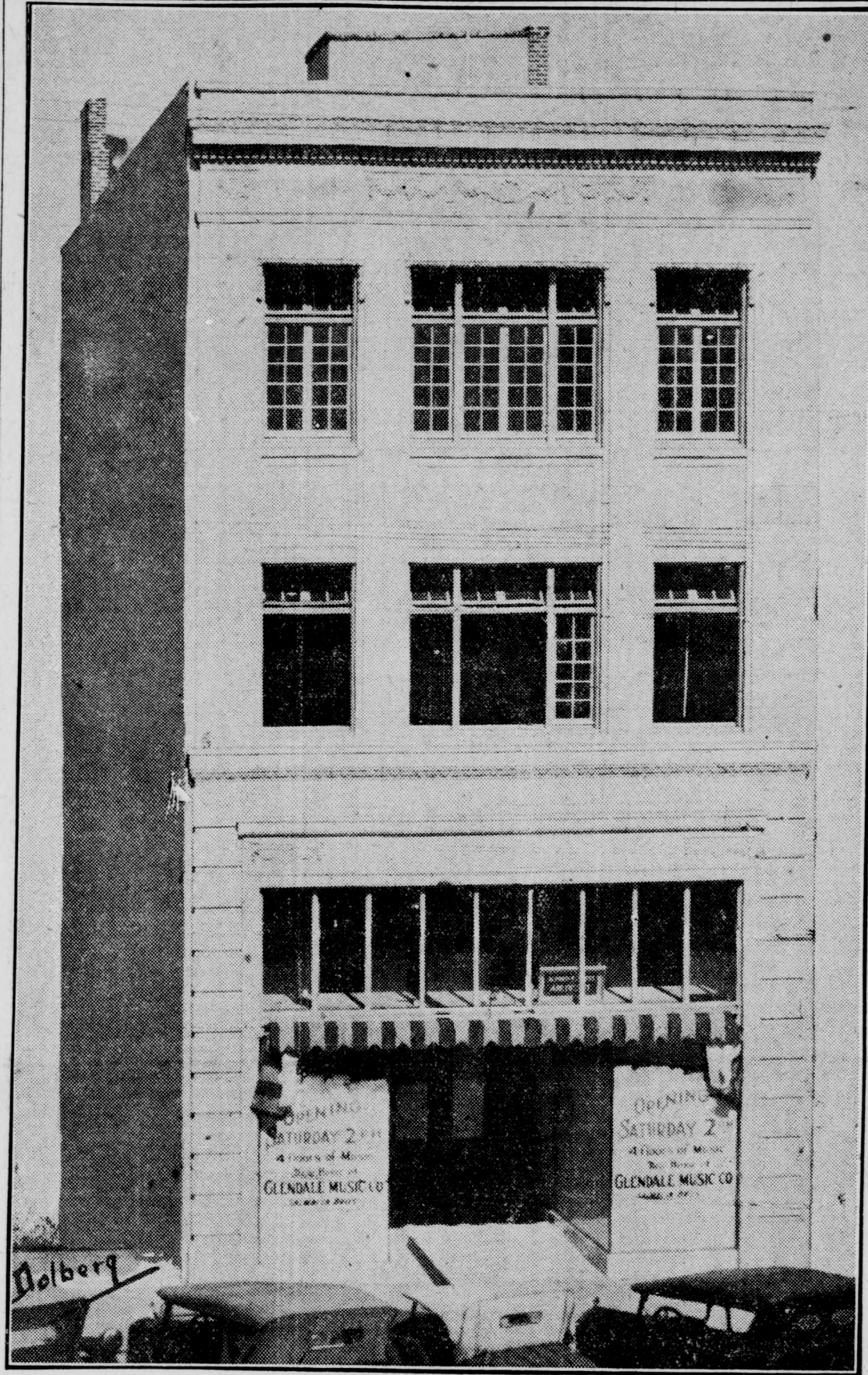

### FORMAL OPENING TO TAKE PLACE SATURDAY; VARIED PROGRAM TO BE OFFERED

Everybody Invited to Visit New Building and Enjoy Many Features to Be Provided; Entertainment Afternoon and Night

The grand opening of the Glendale Music company in its beautiful new four-story home at 118 South Brand boulevard is announced for Saturday, July 26. There will be an afternoon program from 2 to 4 o'clock and another program from 6:30 to 10 o'clock at night.

One of the features of opening day will be a \$50 portable phonograph which will be given away free to some lucky person, the management states. For the children there will be many attractive souvenirs and numerous surprises.

A splendid program of professional talent has been provided, including little Jacqueline Barton of Glendale, the juvenile saxophonist, who will entertain with novelty selections.

The Reynold brothers, celebrated virtuosi on the steel guitar, will render several selections.

Albert Strauss of the Strauss school of popular music will offer a series of piano selections.

#### Noted Radio Artist

Charles Wellman, known to thousands as "the radio artist of KJL," will appear in a group of popular song selections, through the courtesy of Messrs. Kierulff & Ravenscroft, Kennedy radio wholesalers, accompanied by Bill Hatch, another popular radio artist.

Louis Champoux will unwind a series of his clever whistling solos.

Not only will the thousands of guests who are expected to visit the new home of the Glendale Music company tomorrow have an opportunity to hear a really high class program, according to M. Lightner, but they will in addition see as fine a stock of musical goods as can be found in Southern California, arranged on four large floors of the only building in Glendale devoted exclusively to music.

#### All Glendale Invited

Such an event is of interest to the entire population of Glendale, said Vincent and Frank Salmacia, proprietors of the Glendale Music company. They therefore extend to everyone a cordial invitation to come to the store either in the afternoon or at night, share in the opportunity to win free a \$50 phonograph, hear some splendid music, see a superb stock of musical instruments, and enjoy a social time that will not soon be forgotten.

It is expected that not only will Glendale people be represented at this grand opening but that hundreds of customers and friends reported there.

### GIRL'S INJURIES LEAD TO ARREST

Man Held by Police In Probe Of Michigan Boulevard Auto Accident

Miss Roma Wirth of Esther street, Lankershim, is a patient of the Glendale hospital, suffering bruises and cuts, following a leap or fall from an automobile at Michigan boulevard and New York avenue, at a late hour last night. C. C. Lehman of Los Angeles, one of two men in the car, is being held at Glendale police headquarters, pending further investigation.

There were two men and two women in the car. The other man, said to be an automobile race driver from Culver City, escaped with the car following the accident. The other woman, Miss Margaret Hilgen of Esther street, Lankershim, was taken home by James and Ralph Jones of 1900 Canada boulevard, and Raymond Bullock of North Verdugo road, who happened along in a car while Lehman was giving first aid to Miss Wirth.

Dr. John D. Rogers of the Glendale hospital, who examined Miss Wirth, reported her injuries as serious but not fatal.

Three successive bumper harvests in the tea industry of India have made the laborers so independent that a labor-shortage is reported there.

## Congratulations and Success

To Mr. Frank Salmacia and Mr. Vincent Salmacia and Staff of the

# Glendale Music Co.

Upon the opening of their beautiful new store in Glendale

As Distributors of

## Kennedy Radio

We are proud to be represented in Glendale and the San Fernando Valley by the Glendale Music Co., the most progressive and successful Radio Dealers in this territory.

We wish them unlimited success.

## Kierulff & Ravenscroft

Distributors

Kennedy Radio in California and Arizona



*The Architectural Work and Plans*  
of the

**The New Home of  
Glendale Music Co.**

Furnished by

**ALFRED F. PRIEST**  
ARCHITECT

Fay Bldg.

Phone VAndyke 8261

**We Furnished  
Elevator Doors  
and Cab for the  
beautiful new  
Glendale Music  
Co.'s home**

**Tressler Ornamental Iron Works**

717 East Ninth Street

Los Angeles

**Terra Cotta**

Furnished by

**Tropico Potteries, Inc.**

CLAY PRODUCTS

Main Office and Works

Glendale, California

**All Plate Glass**

in the new Glendale  
Music Co.'s Bldg.

Furnished by

**W. P. Fuller & Co.**

who will soon be in  
their new location in  
Glendale at

217 North Brand

**MANY FIRMS AID  
IN ADVANCEMENT**

Alfred Priest of Glendale and Los Angeles, is the architect responsible for the plans and specifications of the building, which is asserted to be one of the finest and most modern structures occupied by any music concern in Southern California.

Carl Hallin of 909 North Alvarado street, Los Angeles, was awarded the sub-contract for the excavating and cement work.

The Freeman Music company, of 733 South Grand avenue, has furnished much of the sheet music sold by the Glendale Music company the past few years. Mr. Freeman is a Glendale resident and takes particular pleasure in the growth and expansion of this local music firm.

The general contract of the fine edifice erected by the Glendale Music company was awarded to Christ Thoren, 6764 Hawthorne street, Hollywood, and the appearance of the building speaks for itself. Mr. Thoren has erected many important buildings in Hollywood and Los Angeles, but this is one of his first large Glendale jobs.

The banking connections of any firm is an important phase of all successful business houses. Two local financial institutions that have had a share in cooperating with the expansion of the Glendale Music company are the Glendale State Bank and the People's Finance and Thrift company.

All plate glass in the new Glendale Music company building was furnished by the W. P. Fuller company, now about to move into its new Glendale establishment at 217 North Brand boulevard. Like the Glendale Music company, the W. P. Fuller company has expressed confidence in the business growth of Glendale by investing thousands of dollars in this city.

All doors, sash and mill work in the new structure were furnished by the Pacific Door & Sash company, located at San Fernando road and Tyburn street. This well-known firm has done most of the mill work on many of the larger office buildings in this locality and has gained a reputation for its high-class work. The famous "Duadors," which have received a great deal of favorable comment for their long-wearing qualities, are a product of this firm. The managers are inviting the Glendale public to visit their modern plant on San Fernando

(Continued on page 9)

**The Glendale  
Music Co.**

Former location  
109 N. Brand,  
moves to  
NEW HOME  
with 4 Floors of  
Music

118 S. Brand

**Glendale Mu  
EXPANSION**



**our own  
Building - with FOUR FLOORS**

**An invitation is extended to you at  
of Glendale's Largest Music Store—  
music. A Gift to both the Music  
beauty and service**

**SATURDAY, JULY**

*Souvenirs  
Entertainment*

Opening  
Saturday  
Afternoon  
2 o'Clock

**GLENDALE MUSIC CO**

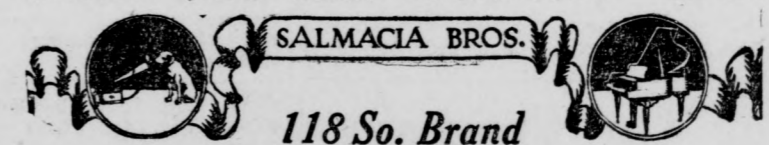

SALMACIA BROS.  
118 So. Brand

— Sp  
\$50 Portab  
To Be G

Ever  
In

*Doors, Sash and Millwork Furnished by*  
**Pacific Door and Sash Co.**

San Fernando Road and Tyburn Street

Home of "Duradors Made to Last"

**Visit Our New Modern Plant  
You Will Be Welcome**

We are proud to have assisted in  
furnishing the building hardware  
for the new home of

**The Glendale  
Music Company**

The same as we have, for a great pro-  
portion of the business buildings and  
residences in Glendale.

**Glendale  
Hardware Co.**

Cor. Isabel and Broadway, Glendale

**The Hard**  
and flooring in the hands  
**Glendale**

was fur

**John Johnson Ho**

6812 Sant

We take justifiable pride in the flo  
of the high



# Music Company's Celebration!



of music!  
 and your friends to attend the opening  
 of our own building with four floors of  
 World and the City of Glendale in  
 capability—to open  
 26th, at 2:00 p. m.

Special —  
 Phonograph  
 AWAY

**GLENDALE MUSIC CO**  
 SALMACIA BROS.  
 118 So. Brand

Come  
 Afternoon  
 or  
 Evening

Wood Floors  
 new four-story home of the  
 Music Co.  
 ed by the  
 Wood Flooring Co.  
 onica Blvd.

of this building, which is a sample  
 of our work

## Congratulations to the Glendale Music Company

on the opening of their handsome  
 new store Saturday  
 This firm, as most of the progressive  
 business houses of Glendale, uses  
**ROYAL Typewriters**

**Glendale  
 Typewriter Shop**  
 H. C. SCHUMACHER, PROP.  
 Royal and Corona Typewriters  
 Sell, Rent and Repair

109 So. Brand Blvd. Phone Glendale 853

(Continued from page 8)  
 road and inspect the milling  
 equipment.

The beautiful marble work in  
 the building was done by the  
 Charles E. Clifford company of  
 3221 San Fernando road, Los An-  
 geles. The Clifford company  
 deals in tile, marble, woodstone  
 and art glass as well as built-in  
 accessories for the bathroom. This  
 plant has turned out some of the  
 most artistic marble and tile jobs  
 in Southern California and build-  
 ing activity in this vicinity makes  
 their products in continual de-  
 mand.

The Glendale Hardware com-  
 pany, on East Broadway at Isa-  
 bel, expresses pride in having as-  
 sisted in furnishing the building  
 hardware for the structure, and  
 congratulates the Glendale Music  
 company on the completion of its  
 new home. This firm has sup-  
 plied the hardware for many of  
 the business buildings and resi-  
 dences in Glendale, and does a  
 large business in supplying con-  
 tractors with hardware the year  
 round.

The John Johnson Hardwood  
 Flooring company is offering as  
 a sample of its high-class work  
 the floors laid in the Glendale  
 Music company building, and  
 takes pride in having had a part  
 in the erection of this beautiful  
 structure. The expert work of  
 this firm in residences and busi-  
 ness houses in southern Califor-  
 nia has attracted the attention of  
 many prospective builders. It is  
 located at 6812 Santa Monica bou-  
 levard.

One of the largest plants in  
 the country of its kind, if not the  
 largest, is the Tropico Potteries  
 company, manufacturers of clay  
 products and decorative terra  
 cotta. Being a huge local indus-  
 try, it was no more than fitting  
 that this firm should have fur-  
 nished all the terra cotta used in  
 the Glendale Music company's  
 new home.

An elevator would not be com-  
 plete without elevator doors and  
 cab—and that is where the Tress-  
 ler Ornamental Iron Works of  
 717 East Ninth street, assisted in  
 the completion of the new home  
 of the Glendale Music company.  
 The Tressler Ornamental Iron  
 Works has furnished the cab and  
 doors of a great proportion of all  
 elevators installed in Glendale.

Another Glendale firm which  
 has taken an interest in the pro-  
 gress of the Glendale Music com-  
 pany is the Glendale Typewriter  
 Shop at 109 South Brand boulev-  
 ard, which has supplied the  
 Royal typewriters used by the  
 music house for several years.  
 H. C. Schumacher, the proprietor  
 has supplied Royal machines to a  
 large number of Glendale busi-  
 ness houses, and offers a special  
 upkeep service that continues to  
 draw customers to his shop.

## Brunswick Shoppe

Former location  
 123 S. Brand  
 moves to

109 N. Brand,  
 former home of  
 Glendale Music Co.

## CHRIST THOREN

GENERAL CONTRACTOR

of

The Beautiful New

**Glendale Music Co. Bldg.**

122 NORTH BRAND BOULEVARD

Office

6764 Hawthorne St.

Hollywood

It is with pleasure that we take this opportunity of  
 Congratulating the

## Glendale Music Co.

upon the occasion of the completion and  
 opening of their beautiful new home  
 Saturday, and are glad to have had the  
 satisfaction of serving them with the  
 latest in sheet music for many years.

## PREEMAN MUSIC CO.

733 S. Grand Ave.

Los Angeles

## Excavating and Cement

Work Done by

## CARL HALLIN

909 North Alvarado Street

Phone DRexel 3512

Los Angeles

We congratulate the Glendale Music Company on their  
 new home. It is an addition to Glendale that they can well  
 be proud of.

We pay you 6% interest on your money or  
 savings and you still retain the right to draw  
 it out on demand after 90 days. Why be  
 satisfied with less?

## The Peoples Finance & Thrift Co.

233 South Brand Blvd., Glendale, Calif.

## ALL MARBLE WORK

Furnished and Installed by

## Chas. E. Clifford Co.

TILE—MARBLE—WOODSTONE

ART GLASS

Built-in Bathroom Accessories

3221 San Fernando Road

Los Angeles

Phone CAPITOL 5860



# Glendale Welcomes Visitors to Presbyterian Synod

## Extending

The Hand of Welcome  
to the

## Presbyterian Synod

May Your Visit in Glendale Be Pleasant and  
Long Remembered.



## Glendale Presbyterian Church Where Synod Will Be Held from July 24 to 31

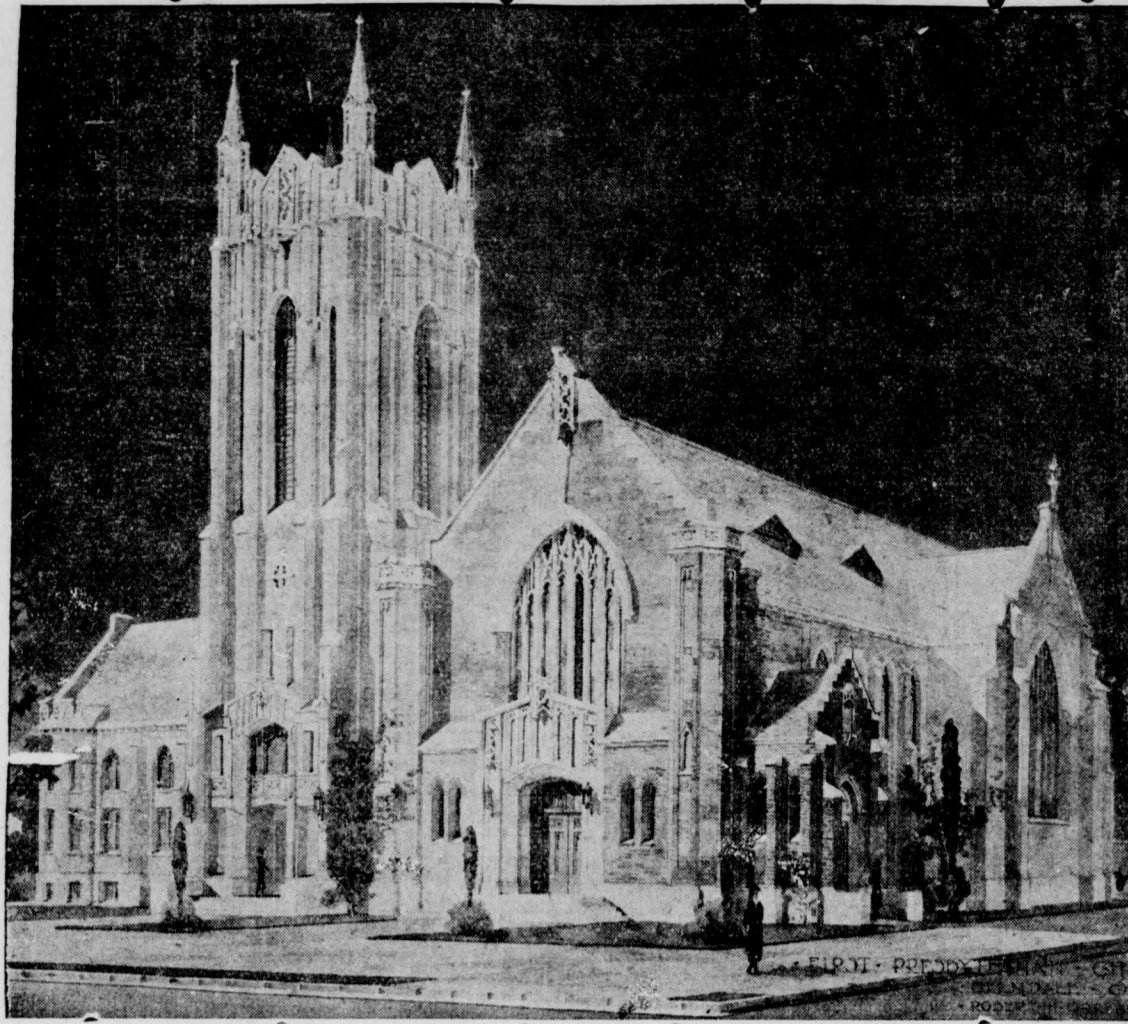

## Welcome to Our City Presbyterians

### Golden State Bldg. Loan Assn.

104 East Broadway

Broadway and Brand

Open 8 to 5

## Greetings—

See Us For  
Business Property, Income Property,  
Houses and Bungalows, Residence Lots,  
Court Sites, Industrial Sites.

### GILHULY —RUSSELL

212 So. Brand Blvd.  
Phone Glendale 1999

## Greetings to the Presbyterian Visitors

Feel welcome to make this store your  
headquarters while in Glendale

### BROWN DRUG CO.

Corner East Broadway and Maryland, Glendale

## Take Home a Box of Albert Sheetz Famous Mission Candies

as a souvenir of your stay in Glendale

We extend a hearty welcome to visitors to the Presbyterian  
Synod and wish to call attention to the fact that

### The Glen Inn

152 So. Brand Blvd., Glendale

has been appointed one of the official eating places. Meal tickets  
can be obtained at the church.

"The Largest and Coolest Dining Room in Glendale"

## Synod Representatives!

WE SELL

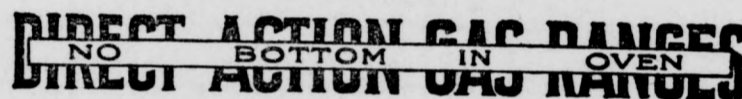

Equipped with the famous Lorain Heat Regulator. Let us demonstrate  
them to you during your stay in Glendale.

Attend Our Cooking Class Wednesday or Friday, 2 p. m.

### Coker & Taylor, Inc.

209 So. Brand Blvd. Open Saturday Nights Phone Glendale 647

## Here's a Hearty Welcome

For The Delegates  
to the

### Presbyterian Synod

Feel free to call on us for any service  
in our line

### ROBERTS & ECHOLS

Broadway at Brand

Phone Glendale 195

## WE WELCOME THE PRESBYTERIANS TO GLENDALE

—and promise them prompt and satisfactory service in  
helping keep their wardrobe immaculate while in Glendale



213 East Broadway

Phone Glendale 155

## We Extend a Hand of Welcome

to all visiting

synod representatives

### FINLAY & PRESTON

Real Estate and Investments

131 So. Brand

Glendale 1117

## We Wish to Extend HEARTIEST GREETINGS TO THE VISITORS OF THE PRESBYTERIAN SYNOD

Especially the Ladies

who will find our splendidly equipped Salon  
a delightful place to fulfill every desire in  
the art of Beauty Culture.

### The Vanity Salon

300 Security Bank Bldg. Mrs. Ina C. Rankin  
For Appointment Phone Gl. 81. Open Fri. and Tues. Eves.

In Courtesy to the Presbyterian Synod  
and All Citizens of Glendale the

### C. & S. Cafeteria

222 North Brand Boulevard, Glendale

WILL BE OPEN SUNDAY

Our Motto: Courtesy and Service

Serving Fried Chicken and All Variety of Clean,  
Wholesome Food

## To Our Presbyterian Visitors:

We're glad you are here and want you to enjoy  
every minute of your stay. This store is  
headquarters for men's  
furnishings

### Fred B. Walton

148 S. Brand Blvd.

## WELCOME

### PRESBYTERIAN SYNOD!

An invitation is extended to visit the most unique and  
attractive tea room in Southern California

Phone  
Glendale  
1640



## Presbyterians!

## Welcome to Our City

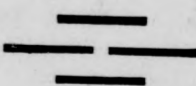

### THE PACIFIC TELEPHONE AND TELEGRAPH CO.

Glendale

## Presbyterians—Welcome to Glendale



Yes, Glendale Has Its  
Own Big Tent and  
Awning Factory

### GLENDALE AWNING & TENT CO.

222 S. Brand W. T. Gilliam, Owner Phone Glen. 184



# Woman's Page

## Diet And Health

By LULU HUNT PETERS, M. D.

**ANSWERS TO MOTHERS**

"Dear Doctor—I have reduced thirty-five pounds in four months by following your directions. I am going to reduce thirty pounds more. I am the mother of seven children and over-ate while nursing them, putting on ten pounds surplus with each child—S."

So often mothers who desire to furnish good milk for their babies overeat during the nursing period. It is absolutely unnecessary and it is not good either for the mother or the baby. Only a quart of milk a day should be taken extra, above the maintenance diet. Other things necessary are liberal helpings of green salads and greens and other vegetables. Nuts, especially malted nuts, are especially wholesome during pregnancy and at any time. Special attention has to be paid to keeping the bowels open and if the green vegetables and fruit do not do this, some sago or bran will have to be taken. An overweight mother can reduce with profit, while nursing or during pregnancy. She must be particularly careful, however, to cut down only on her high energy food such as sweets, oils, excess bread and butter, and so forth.

Mrs. W.—The reason the baby's urine smells like ammonia is probably because it is too concentrated. Give him more water to drink between meals. You ask how large a dose of cod liver oil should be taken by babies one, two and three years old, respectively. It depends upon what you are giving it for. Cod liver oil is used as a preventative and as a cure for rickets. If used as a preventative ten drops a day is advised by Holt. Hess advises pure cod liver oil for the babies during the winter months as early as the first month best begun with five drops a day and increasing a drop a day until one or two teaspoonful are taken. It can be taken after or between feedings. This dose would be sufficient for the older babies.

According to Sherman and Smith, grapefruit is not quite so high in the anti-scurvy vitamins as is orange juice.

"Dear Dr. Dulu—I am eighteen months old, weigh twenty-eight pounds. Mama feeds me mother's oats, toast, soft eggs, milk, orange juice, stewed fruits, spinach, potatoes, broth and crackers (just unsweetened soda crackers). I never have candy, pie, cake or sweet stuff (I don't like it), just sugar on my oats.

## Sycamore Canyon to Get First Contract

(Continued from page 1)

Wright, "and the route to be improved is Glendale avenue, which must be widened and which must have a new bridge, and possibly two bridges, at its southern end. The county of Los Angeles will, I pledge you, co-operate in this project to the limit, both in the improvement of the boulevard and in getting the new bridge. The hill across the Los Angeles river, east of Glendale, must also be improved to provide easy access into Los Angeles.

## To Improve Road

"San Fernando Road, your principal link with Los Angeles, also must be improved, and the county is now forming a district between the city of Glendale and the Dayton avenue bridge to improve this highway. The \$60,000 that has recently been secured through the board of supervisors to assist in paying San Fernando Road in Glendale comes from the last year's automobile license tax, and I was glad to add my efforts to those of your city officials to secure this sum for Glendale.

Dealing with the petitions that are now being circulated to secure the placing of the gasoline tax measure on the ballot at the coming election, Mr. Wright declared that he believed the measure would pass. After explaining the method used in apportioning the income from the present gasoline tax among the various counties of the state, Mr. Wright stated that the small cities that are not equipped to handle large road building contracts for themselves on a basis that will permit them to get every dollar's worth that is their due from their road building expenditures, must be protected.

To this end he believes that some provision should be included in the measure that he feels sure will pass allowing the county to assist such small cities with the equipment and machinery at its command, instead of being barred from doing so as is the case under

## STATE SOCIETIES

- Illinois picnic, Saturday, July 26, Bixby park, Long Beach.
- Nevada, Arizona and New Mexico joint picnic reunion Wednesday, July 30, Bixby Park, Long Beach.
- Montana August dance, Tuesday, August 5, Goldberg-Bosley hall, Sixteenth and Flower streets, Los Angeles.
- Iowa picnic, Saturday, August 1, Bixby park, Long Beach.
- The new Wet Wash Dept. of the Glendale Laundry gives speedy service. Phone Glendale 6323.—Advertisement, 7-19-21-22-23-24-25.

"Now I have had eczema on my face and arms and was in misery. My doctor said: 'Cut out the oats and crackers,' and gave me some ointment. It was slow healing and mama got worried and cut out everything but milk and a very little orange juice. Now I am fine again. Mama and I want to know what to eat, so I won't have eczema any more. My mama 'took' me when I was only seven days old and I'm the only and greatest comfort of her life, she says, and she doesn't want people gossiping about me, so please send mama a list to feed me by, as you do Sockums. Thank you.—Virginia."

It is quite evident that there was something in your diet, Virginia, that was upsetting you, and now mama must begin very gradually to feed you other things besides orange juice and milk because you are a big girl now and you need lots of solid foods. Undoubtedly you will be able to care for them now without getting the eczema. Have her begin to add the other foods very gradually, and I think you will be all right.

All articles I have written on infant and child feeding are now compiled in book form. We also have a list of other books on this subject which your mama may have, by sending for it. Tell her not to forget to enclose a s. a. s. e. We also have some articles on eczema which your mama may have.

You are a darling little girl, I know. Isn't it too bad that mama doesn't take little comforts like you when they have none of their own?

My Dear Followers:—When sending for material which we offer you please remember to enclose a stamped envelope bearing your full name and address. The pamphlet on eczema is the only one for which you must enclose for cents in stamps extra. Address your letters to me in care of this paper. Make them legible with ink. Please sign your name as evidence of good faith. We will not use it in any other way. We are not responsible for me to diagnose for you or to answer you personally. I appreciate very much the beautiful letters you send me and regret it is impossible to give you individual advice. The questions you ask will be answered in the column as soon as possible, if they are of general interest. Do not forget the s. a. s. e. If you expect me to send you the information I have offered.

Copyright 1924, George Matthew Adams.

the present statute. At present, he said, the county is only permitted to work on the highways connecting incorporated territory, a provision that handicaps the smaller cities.

Mr. Wright also told of the plans that have been made to station soldiers at the entrance to canyons in an effort to prevent forest fires, and the board of supervisors has agreed to furnish transportation to the soldiers.

## Evans is Speaker

Attorney W. E. Evans, after dealing with his attendance at the Republican national convention, reviewed the industrial situation of the country, stating that he found a sound condition during his trip through the east. "There are many conditions in the social and industrial life of the country," declared Mr. Evans, "which must be worked out by the people themselves and that cannot be remedied by legislation."

The choice of John W. Davis as the Democratic standard bearer was said by Mr. Evans to be a sound move, as he did not look for any radical turnover in the remote event of Mr. Davis' election, and the candidate's connection with big business, he asserted, did not, in the eyes of responsible business men, militate against him.

Peter Hanson, as optimist representative on the citizens bond committee, reported on the recommendations made by the various sub-committees.

Other guests who were introduced at today's meeting were W. W. Fowler of San Francisco; Thomas D. Watson, Glendale; D. G. Grist, of Harvard University, brother of Dr. Orrie E. Grist.

On motion of Councilman S. S. Githly a vote of thanks was passed to Mr. Wright for the assistance he has already rendered Glendale and for today's pledges for continued co-operation.

## DEATHS - FUNERALS

**JACOB MILLER**  
Jacob Miller died Thursday, July 24, 1924, at Tujunga. He was a native of Ohio and had lived in California a year. Surviving him is a sister, Mrs. M. B. Oscherwitz of Cincinnati, Ohio. Mr. Oscherwitz is en route to California to make arrangements for the funeral and burial, which are in charge of Kiefer & Eyerick.

**MRS. CORA MAY PARKER**  
Mrs. Cora May Parker died today, Friday, July 25, 1924, at her home, 439 West Doran street, at the age of 67 years. She had resided in Glendale for three years. Mrs. Parker was a member of the Casa Verdugo Methodist church. Surviving her are her husband, Jasper Parker, and a daughter, Mrs. L. D. McCarthy of 345 West Lexington drive. Funeral arrangements will be announced by the Jewel City Undertaking company.

The Paris-Lyon, Mediterranean Railway between Celoz and Modane is to be electrified.

## Social : Clubs

Edited by KATHERINE V. SINKS

### Emerys Are Hosts

Mr. and Mrs. E. U. Emery of 329 North Kenwood street entertained Thursday night with a buffet dinner and informal social affair, complimenting their sister-in-law, Mrs. J. G. Ferguson and daughter Miss Esther Ferguson of Dunsmuir, Calif.

The table centerpiece was a basket of beautiful dahlias. In the living and music rooms artistic arrangements of dahlias were used.

The evening was devoted to vocal and instrumental selections and dancing was enjoyed on the large front porch of the Emery home.

The guests included the honor guests, Mrs. J. G. Ferguson and Miss Esther Ferguson of Dunsmuir, Calif., and Mr. and Mrs. Henry Johnston, Mr. and Mrs. W. C. Richardson, Dr. and Mrs. A. L. Bryant and sons, Dean, Hugh and Albert Bryant, Mr. and Mrs. Owen C. Emery and son Jack, and daughter Barbara Virginia, Mr. and Mrs. Jack O. Eaton and daughter Mary Jane, Russell Tummel and Miss Josephine Emery, Miss Olive Bell Emery all of Glendale, and Mr. and Mrs. E. Gilbert Emery of Hollywood and Robert Mills of Los Angeles.

### Lunch in Garden

First Methodist church women of the Mrs. George O. Robinson group of the Women's Home Missionary society, spent Wednesday at the home of Mrs. Laura Clifton at Orilla street and Verdugo.

There were thirty-four adults and four children present to enjoy the picnic luncheon served under a large tree in the garden. During the morning and afternoon the time was spent tying comforts and with other sewing. Six new members were received at the meeting.

Officers of the group for the coming year are: Mrs. Pearl Bolton, leader; Mrs. Foulks and Mrs. Lucas, assistant leaders; Mrs. Frank Baker, recording secretary; Mrs. Laura Clifton, treasurer; Mrs. Elizabeth Young, mite box secretary; Mrs. W. G. Jewels, secretary of Mothers' Jewels; Mrs. Mae Knox, supply secretary; Mrs. Cynthia L. Rowe, work committee; Mrs. Anna Starkey, assistant Home Guards; Mrs. Robert Trowbridge, publicity.

### Surprise Couple

Mr. and Mrs. Earl E. Denison of 465 Salem street were surprised a surprise party Thursday night by a group of their friends in the observance of their first wedding anniversary.

An enjoyable program was presented, including piano and violin selections by Mrs. Katie McCaulough, Miss Elizabeth White and Robert McKay of Whittier; readings by Mrs. Emilia Courtney of Norwalk, the eldest member present, "Dried Apple Pies," "Satisfaction" and "The Bachelor," and the youngest member present, Howard Denison, also gave several readings.

A feature of the evening's entertainment was a mock wedding in which Mr. and Mrs. E. E. Denison, Mr. and Mrs. G. B. White, Grover Tyler and Howard Denison participated. At a late hour a buffet luncheon was served. There were thirty guests present.

### Successful Dance

The dancing party given last night at the Tuesday Afternoon club, under the auspices of the Glendale Community Service, proved to be a particularly enjoyable and successful affair. Music for the dancing was furnished by Falon's Californians.

It was voted during the evening to advance the prices of admission in order to secure a five-piece orchestra for every dance. The new admission prices will be 75 cents a couple or gentleman attending alone, and 25 cents for extra women.

Mrs. Dorothy Morton Hastings, chairman of social dancing for the Community Service, was assisted last night by Miss B. Jensen as chairman of the reception committee; Mrs. Laurie Smith, chairman of the door committee and Miss Ruth Ryan, chairman of refreshments.

### Social Meeting

Mrs. Paul Irmischer of 524 West Dryden street was hostess yesterday afternoon to the members of the Letter Carriers' auxiliary for its regular social meeting. The afternoon was devoted to sewing and an informal social time. A lavender stick made by one of the members during the afternoon was drawn by Mrs. Hoyer. Later in the afternoon refreshments were served by the hostess.

### Sorority Picnic

Members of Pi Beta Phi, the national sorority, living or visiting in Glendale, are invited to meet next Tuesday in Brooks park, Pasadena, for a picnic outing. Those having children are to bring them and a delightful day in the park is anticipated. Those planning to go are to call Mrs. William Hunter at Glendale 487-W.

### BIRTHS

A daughter was born Thursday, July 24, 1924, at the Glendale Research Hospital to Mr. and Mrs. H. C. Detrick, of 78 North Roosevelt avenue, Pasadena.

A woman has been appointed by the Russian government as diplomatic representative to Tcheran, Persia.

### Greet Newcomers

Many newcomers to Glendale were among those attending the summer card party given yesterday at the Tuesday Afternoon clubhouse. The affair was the first of a series of affairs to be given by the ways and means committee of the club. There were twelve tables of bridge and two of five-hundred.

Prizes for bridge were awarded to Mesdames, H. Montgomery, C. L. Smith and Irene McReynolds. Mrs. George A. Babcock of Hollywood won the prize for five-hundred. Mrs. Homer D. Lockwood, chairman of ways and means, was assisted by a special committee including Mesdames J. H. Toal, Fred Abbey, Charles Jones and Ernest Carr. The next affair will be on the fourth Thursday afternoon in August.

### Give Card Party

Music by the talented Sutton sisters added interest to the card party given last night by Knights of Columbus at the clubhouse, 330 East Lomita avenue.

Miss Lou Sutton, who gave vocal numbers, was accompanied by Miss Beatrice Sutton, pianist, and Miss Lillian Sutton, violinist. Pianologues were cleverly given by Mrs. Walsh of Montrose.

Prizes for the card games were won by Mrs. James Cooper, first; Mrs. Osmund of Oakland, second; Jacob Hartman won the first prize for the men and James Cooper, second.

Later refreshments were served. George Killinger and John Richter were members of the committee arranging the affair. It is the plan to have a similar affair each month.

### With Mrs. Sawyer

Mrs. C. C. Sawyer of 611 West Doran street was hostess yesterday afternoon to the R. T. W. class of the First Baptist church.

Mrs. J. Ray Bentley, president, presided. The devotional services were led by Mrs. Alter, assisted by the class teacher, Mrs. Jennie B. Dossie.

Later in the afternoon Mrs. Bentley, in behalf of the class, presented Mrs. Dossie with a lovely gift in the observance of her birthday anniversary. The rest of the afternoon was devoted to sewing for the White Cross and an informal social time. Refreshments were served by the hostess, Mrs. C. C. Sawyer, assisted by Mesdames Akars, Grover Adams and Owens.

## CANCEL \$100,000 SANITARIUM DEBT

### Adventists Pledge Subsidy Of \$40,000 Annually to Local Institution

Hearty co-operation and support of the Glendale Sanitarium and Hospital by Seventh-day Adventists of the Southern California conference was expressed yesterday at the biennial session of the conference at Long Beach, when unanimous action was taken whereby the conference cancelled a debt of over \$100,000 against the Glendale institution, and further action taken sanctioning the conference subsidizing the institution \$40,000 a year for four years.

This report from the conference was given this morning by Elder R. W. Parmele, pastor of the Glendale Seventh-day church, who returned from Long Beach last night.

**Officers Elected**  
There were 350 delegates in attendance Wednesday and Thursday at the beach gathering, representing San Luis Obispo, Santa Barbara, Ventura, Los Angeles counties and that part of Kern county south of the Tehachapi.

Officers elected at yesterday's session were Elder O. O. Bernstein, now president of the New Jersey conference, president; S. Donaldson, now treasurer of the Eastern Canadian Union conference, secretary-treasurer; Elder G. W. Reaser of Glendale, field secretary. The executive committee included S. Donaldson, H. G. Lucas, P. L. Knox, J. W. Rich, J. A. Burton, J. D. Rhodes, Mrs. Matilda Cott, who has been serving the conference as medical secretary, declined reelection, because she desired to pursue her studies.

### Kennedy Radio Is Retailed by the Glendale Music Co.

One of the largest radio distributing houses on the coast is the firm of Kierulff & Ravenscroft, 1630-1632 South Los Angeles St., Los Angeles, distributors for Kennedy Radio and Equipment for California and Arizona. Kennedy Radios are retailed exclusively by the Glendale Music company in the San Fernando valley, and are enjoyed by hundreds of satisfied owners. In handling the Kennedy Radio, the Glendale Music company followed its policy of securing the best on the market, and the success which these radio outfits have met with in this territory proves that the Kennedy is a leader in the radio field.

## Personal Notes

Phone Personals to Social Department, Glendale 4000.

William Christy has recently moved from 1135 East Lexington drive to 832 East Chestnut street.

Mr. and Mrs. A. A. Nickel have recently moved from 812 North Columbus avenue to 530 West Stocker street.

Mr. and Mrs. L. E. Bennett of 835 East Lomita avenue, returned this week from Wheeler Hot Springs, where they spent a week.

Mr. and Mrs. James A. Bolton of 614 East Lexington drive, have just returned from Catalina Island, where they spent an enjoyable week.

Mr. and Mrs. Ed M. Lee and son, Kenneth, of 345 North Belmont street, who are enjoying a motor trip north, are now visiting in San Jose, en route home.

Mr. and Mrs. Thomas Hutton of Springfield, who have been visiting with Mrs. Hutton's brother and sister-in-law, Mr. and Mrs. J. W. Andree of 462 Pioneer drive, are planning to leave Saturday en route to their home.

Mr. and Mrs. Joseph Wagner of 416 West Myrtle street returned home yesterday from an enjoyable three weeks' motor trip north. They visited in San Francisco, Oakland, Burlingame and other points of interest in the north.

## HEAR REPORTS ON BIG CONVENTION

### Delegates to Kiwanis Meet In Denver Appear at Luncheon Today

Members of Glendale Kiwanis club received a better idea today as to the real size and scope of Kiwanis International, when Fred Deal, delegate to the International convention held at Denver last June, reported to the members at the regular Friday luncheon held at the Tuesday Afternoon club house, concerning the Kiwanis activities during the first two days of the convention.

Mr. Deal reported that on the opening day there were 1249 clubs with a membership of over 90,000 represented at the convention. There were 1428 delegates registered and fourteen Pullman cars filled with delegates from California delegates in attendance.

The principal sessions were held at the Denver Convention hall, which has a seating capacity of 12,000. At no time during the four days' session was there unoccupied seats it is asserted.

### Others Report

Following Mr. Deal were A. L. Ferguson and H. M. Parker, with reports on the closing days of the convention.

"Outstanding features of the Convention," said Mr. Ferguson, were the high type of men in attendance, and the sincerity which was evidenced in every phase of the club work. One other event which is of importance, he said, was the respect to the new constitution in which two important changes had been made.

"The first deals with the nomination of officers and the second concerns the activities of the Public Affairs committee. Through this latter committee it is proposed to get to the thinking men of every community the real facts about proposed national legislation which is of vital interest to every business and professional man."

"Herve" Parker professed his remarks by saying that in reality he attended the convention as a knife and fork delegate, but notwithstanding this fact he gained a great deal of information and came home with some very helpful suggestions for Glendale Kiwanis.

He urged the establishment of a committee or department of the club which would provide assistance and help for the young man just leaving school, and who sought to choose a trade or profession for which he was best adapted.

**Name Committees**  
Interest centered about the personnel of the new committee of Glendale Kiwanis Club announced today and who are to serve for the balance of the present fiscal year. Numbers of changes were noted, changes which were made for the purpose of spreading the work and detail of the club's activities over more shoulders.

Coming as an interesting break in the program, and an event that was especially appreciated, was the cornet solo played by Anthony Abbanat of Burlington, Iowa. He was accompanied at the piano by his sister, "Beauce" was the first number, followed by "There is No Death." Mr. Abbanat is a member of the Burlington Kiwanis Club.

Kiwanians "Bill" Horn and Harry Hall walked off with the attendance prizes, donated by Earl C. Pendroy and Ray Goode. Alan N. Fairchild presided at the piano.

Miss Eleanor Perkins of 812 East Harvard street, was last guest yesterday of Mrs. Dean Swindell at her home in Los Angeles. Mrs. Swindell was formerly Miss Lois Percey.

Mrs. Thomas Wood of 457 Myrtle street, had the pleasure of entertaining as her guest last week, her cousin, Mrs. M. Rowe of San Diego. Robert Frazee of San Diego will spend the week-end here as the guest of Thomas Wood, Jr.

Mr. and Mrs. Charles Temple and daughter, Miss Marjorie Temple, of 145 North Orange street, plan to leave next week for Hermosa Beach for a two weeks' outing. Miss Marjorie has been the guest this week of Miss Elizabeth Walker at Camp Baldy.

Mrs. L. G. Scharnikow of San Diego, who has been visiting with Mr. and Mrs. R. S. Henry of 315 West Harvard street, returned to her home on Monday. On Sunday Mrs. Henry will accompany her brother-in-law and sister, Mr. and Mrs. H. Hamann of Los Angeles, on a motor trip to Elizabeth Lake.

Mr. and Mrs. Frank C. Weller of 1012 East Lexington drive entertained as dinner guests last night Mr. and Mrs. W. B. Crocker of Florida and Mr. and Mrs. W. E. Lee of Glendale. Mr. and Mrs. Crocker are former residents of Glendale. They are visiting in Glendale en route to the Hawaiian Islands.

Mrs. M. Becker and daughters, Dorothea and Bernadette, of 1156 Melrose avenue, returned home Tuesday night from Ocean Park where they spent an enjoyable two weeks' vacation at the Clubhouse apartments. Next week they are planning on vacationing at Santa Monica above Santa Monica canyon.

and the one he hired to abduct young Frank.

Sledge hammer blows were struck by the state late today in its efforts to send Leopold, Jr., and Loeb to the gallows for the kidnaping and murder of little Bobby Franks.

One by one, three detective sergeants, who had custody of the boys prior to and immediately after they confessed the brutal crime, mounted the witness stand in Justice Caverly's court and painted pictures of them, Leopold particularly, as boys without sentiment, without conscience, cold, heartless and brutal.

At 4 o'clock this afternoon all the state's hundred-odd witnesses had been exhausted with the exception of the alienists, and not caring to proceed with these in the short time remaining of today's session, the attorneys agreed to an adjournment until 10 o'clock Saturday morning.

## SEMI-ANNUAL SALE

Sale Ends Sat. Night

# TO THE PEOPLE

who visited our store Wednesday and Thursday and were unable to be waited on we apologize, for we always do our best to give that Better Service.

Our Semi-Annual **SHOE SALE** Ends Saturday Night

Join the Saturday crowd for your share of the saving on all Women's, Children's and Men's Footwear and Hosiery.

<b>Women's White Canvas Pumps</b> Sizes 2 1/2 to 5 1/2. Cuban and French heels. You save \$1.50 to \$3.00 <b>\$1.00</b>	<b>Men's Shoes or Oxfords</b> You save \$1.50 to \$2.50 <b>\$4.00</b>	<b>Children's Sandals</b> Sizes 6 to 2 <b>\$1.00</b> You save 65c to \$1.00
<b>Women's Pumps and Oxfords</b> Values \$6.00 to \$8.00. Assorted styles, most sizes <b>\$2.00</b> You save \$4.00 to \$6.00	SAVE ON <b>FOOTWEAR SATURDAY</b>	<b>Children's 25c and 35c Sox</b> and Bear Brand Stockings <b>5 pair \$1</b>

We Do Shoe Repairing

## GLENDALE BOOTERY

Open Saturday Night Until 9:30

221 North Brand Blvd. WHERE BUSINESS IS GOOD

## Advance Styles in Dress Linens Specially Priced for Saturday & Monday

36-in. New Ramie Dress Linen, suiting finish, Fall hues with assorted black stripes, also fine Belgian linen in plain colors. All specially priced at, yard..... **79c**

**389 yds. New Wash Silks**  
33-in. plain wash silks in most desirable colors, such as rose, orchid, blue, green, tan and other good shades, at, yard **\$1.25**

**Gordon Hose for Women Who Care**  
Four special qualities, priced at, a pair—**\$1.00, \$1.50, \$1.95, \$2.25**

# Lauderdale's

IRISH LINEN STORE

117 North Brand

## Complete Report on Survey of Schools

(Continued from page 1)

of Proposition No. 3 under "Intermediate Schools," is and is conditional upon that proposition being carried out. However, if the arrangement in said Proposition No. 3 should be carried out at any time later the committee would still recommend the immediate purchase of the site here referred to.

Present Buildings—Your committee recommends the enlargement of the present buildings on the following sites to meet the probable conditions of growth for at least two years: Acacia Avenue school, Broadway school, Pacific Avenue school, Columbus Avenue school, Central Avenue school, Grand View school, Magnolia Avenue school.

New Buildings—Should the annexation to Glendale of the northern part of Sparr Heights be effected as it is now before the Glendale City Council, your committee recommends a building sufficient to meet the requirements of this section, to be erected on the site now owned in Sparr Heights by the Glendale city school district.

It would also seem to be advisable to construct the first unit of a permanent school on the proposed site in the Lake annexation, and a similar unit on the proposed site in Verdugo Woodlands.

Your committee recommends the calling of a bond election at as early a date as possible, not conflicting with the dates of other proposed city bond issues, for the purpose of authorizing the issuance of sufficient bonds to carry out the program outlined above.

## Will Leaves Bequests To Employees of Paper

DENVER, July 25.—Although it will not be formally probated until September 8, the will of the late Harry T. Tammen, publisher and philanthropist, was filed in county court here yesterday. Details of the will were not available but it was learned that, after payment of bequests to many old employees of the Denver Post, of which Tammen was half owner, the estate will be divided between the widow, Mrs. Agnes Reed Tammen, and the Denver children's hospital. It has been estimated that Tammen's estate was worth approximately \$7,000,000. Reports said the Post employees remembered would receive \$5000 each.



# Fact fiction Magazine and Feature Page Fun fancies

## PROFESSIONAL CARDS

**Dr. Otey's Health Studios**  
**OSTEOPATHY**  
 Kicksville Graduates Only  
 S. E. Corner Grand and Wilson  
 Glen, 2201, Folding Tables  
 for Home Treatments  
 Home or Office, Day or Evening

**WHY BE SICK?**  
 Adjustments Remove the  
 Cause of Disease.  
**Dr. Albert Vack, D. C. Ph. C.**  
 CHIROPRACTOR  
 205 East Harvard  
 Glendale 3173 Hours 9-12, 1-7  
 EXAMINATION FREE

Electronic Reactions  
 Diagnosis and Treatment  
**ABRAMS METHOD**  
**DRS. LYND AND LYND**  
 106 E. Wilson (Cor. Brand)  
 Phone Glen. 2201  
 Office or home treatments with  
 genuine Abrams equipment.

**DR. ISABELL BIDDLE**  
 DR. MARY NOYES  
 OSTEOPATHIC PHYSICIANS  
 Diseases of Women and Children.  
 Electro Therapy, Dietetics.  
 Suite 3, 107 1/2 South Brand Blvd.  
 Phone Glendale 3299

**Dr. Joseph Albert Kleiser**  
 103 1/2 South Brand Boulevard  
 Corner of Broadway  
 Phone Glendale 1885  
 Doctor of Dental Surgery  
 Oral Surgeon  
 All Branches Dentistry  
**Dr. L. Francis Guyton**  
 Eye, Ear, Nose, Throat  
 and Gaiter

**PIANO TUNING**  
 Adjusting by Our Experienced  
 Workmen; Satisfaction Guaranteed.  
 FREE ESTIMATES.  
**GLENDALE MUSIC CO.**  
 SALMACIA BROS.  
 109 North Brand Glendale 90

**Viohl & Brown**  
**SIGNS**  
 708 S. Brand Blvd.  
 Phone Glen. 1761

**Butterfield Bros.**  
**CESSPOOL**  
 CLEANED REPAIRED  
 Immediate Attention Given to  
 Filled Up Cesspools.  
 1331 NORTH PACIFIC AVE.  
 day or night phone  
 Glen. 3133-R

**BUILDING**  
**MATERIAL**  
**EXHIBIT**  
 Hoosier Cabinets, Peerless  
 Built-in Furniture, Murphy  
 In-a-Dor Beds, Mouldy Mat-  
 tresses, Imitation Tile, and  
 Compositin Mantels, Electric  
 Light Fixtures, Refriger-  
 erators \$8.95.  
**Glendale Sales Company**  
 216 EAST BROADWAY  
 Phone Glendale 2095

**SYSTEM**  
 DYE WORKS  
**Expert Cleaning**  
**Pressing & Dyeing**  
 Phone Glen. 1634  
 102 West Broadway  
 E. P. BECK M. M. BECK

**10 Years Ago**  
 From Evening News Files

**MORGAN BROS.**  
**TRANSFER**  
 FURNITURE MOVING  
 PIANOS AND BAGGAGE  
 117 East Broadway Phone Glen. 75

**Examination Free**  
**KRYPTOK LENSES**  
**INVISIBLE BIFOCALS**  
 Far and Near Vision in  
 One Glass  
**\$9.75**  
**WHY PAY \$16 TO \$18?**  
**OFFICE IN RESIDENCE**  
 Low rent, small overhead expense  
 saves you over half usual charge.  
**DR. D. E. MASON**  
 20 yrs. experience fitting glasses  
 Eye Specialist Physician  
 215 E. Garfield, Glendale

**GIVE US A CHANCE**  
 To figure on your title work.  
**GLENDALE TILE & MANTEL CO.**  
 FLOORS, WALLS, MANTELS,  
 TILE SINKS, BATH TUBS.  
 Office 107 E. Doran St.  
 Phone Glendale 2770  
 Residence Phone Glendale 2199-R  
 GLENDALE, CALIF.  
**JOSEPH FORTUNATO, Prop.**

**OPPOSE ARBITRATOR**  
 CHICAGO, July 25.—Denying  
 jurisdiction of the United States  
 railroad labor board, officers of  
 the Brotherhood of Locomotive  
 Engineers and Firemen today,  
 through their attorney, Donald  
 Richberg, declared that the board  
 is biased and charged its chair-  
 man, Ben W. Hooper, "has re-  
 peatedly disqualified himself as  
 an arbitrator."

**AUTO TOPS**  
 Plate Glass  
**ROYER-WALTON**  
 117 West Harvard  
 Glendale  
 Phone Glen. 2874-W

**FORD**  
**COUPE**  
**FREE!**  
**Ever Ready**  
**Service Station**  
 Central Ave. at Broadway

**Palace Dry Cleaners**  
 We do our own cleaning which  
 enables us to give you better  
 work and better service than  
 any one in Glendale.  
 Ladies' Garments a Specialty  
 Glendale 2922—Glendale 36-J  
 209 N. Glendale Ave.  
 Glendale, Calif

**TAXI!**  
**Brown and White Cab**  
**GLENDALE**  
 Phone 2926 W  
**Hail Them Anywhere At any time**

**CESSPOOLS**  
**E. H. KOBER**  
 Overflows A Specialty  
 110 West Broadway  
 Office Phone, Glen. 889  
 Night Phone, Glen. 2239-W

**Goode & Belew**  
**CLEANERS & DYERS**  
 RAY E. GOODE  
 O. H. BELEW  
 Glendale 364 110 East Broadway

**DUMP TRUCKS**  
 1 1/2 AND 2 YARD CAPACITY  
 We operate a fleet of small  
 dump trucks and specialize in  
 excavating, moving of dirt,  
 street work, and general clean-  
 up jobs, anywhere.  
**ANDERSON & WOOD**  
 105 E. Los Feliz Rd. Glen. 3404

**Hemstitching**  
 Pleating, Button Making,  
 Acorns, Full Ball, Half Ball.  
 209 E. Broadway  
 Glendale 1911-J

**ACME**  
**CESSPOOL CO.**  
 CLEANING & CONSTRUCTION  
 307 N. Commonwealth, L. A.  
 Phone Drexel 3158, Dunkirk 3459

**G. A. Fjelstrom**  
**Electrical Contractor**  
 Quality Electric Work, Esti-  
 mates free; service, fair prices.  
 Phone Glen. 3977-M.  
 1817 Academy Place

**PLUMBING**  
 Repairing a Specialty  
**JAY F. SMITH**  
 110 W. Broadway, REAR  
 Phone Glen. 889

**CESSPOOLS**  
 Glen. 2227-W 4111 Parkdale  
 Sewers and Overflows  
 Anywhere, Any Size  
 Estimates Gladly Given  
 P. W. BAKER

**We Know How To Do It**  
**GLENDALE CARPET AND**  
**MATTRESS WORKS**  
 1411 S. San Fernando Road, Mar-  
 tresses renovated; new ones, any  
 kind; carpets cleaned; uphol-  
 stering. Glendale 1928.

**Moving?** We have large vans. Reliable,  
 careful help. Prices reasonable.  
 Call Glen. 907. Our Representative will call and give you an estimate.  
**GLENDALE INTER-URBAN EXPRESS**  
 Authorized Carrier, Los Angeles to Glendale, 4 Trucks Daily.  
 Warehouse—rear of City Hall, Glendale, Calif.

**BETTER DENTISTRY—For Much Less**  
 No Hurt—No Nervous Strain  
**DR. BACHMAN, 831 E. Windsor Road**  
 Night or Sunday, Phone for Appointment, Glen. 1933-W

## BUTTERFLY

By KATHLEEN NORRIS. Copyright, 1924.

**CHAPTER XI**  
 Amiability and stupidity were indeed the characteristics of his hostess tonight; although Nettie Dwyer had been a lean, uneducated, fiery little variety hall dancer thirty years ago. She had worn the coquettish tights and tipped sailor hats of the middle "nineties" vaudeville with entrancing grace. With their aid she had captured young Cyrus Bigelow Dwyer, III, a heavy-headed, supremely dull-looking youth whose thick full mouth was permanently half opened in a "caucus" laugh.

Nettie had borne 14m children, had discovered her ancestors, had developed unsuspected depths of nobility, and had put on some hundred and fifty pounds, in thirty years. Cyrus III could not approve of all her methods, but he considered her extremely brilliant. He thought their life of travel, of rushing and laughing, and buying and shouting and eating and drinking, an infinite improvement upon the lives of his mother and aunts lived in old brick houses in Washington Square. They all turned their noses up at Net, he said, but Net had more brains than the whole boiling!

Net was now an immensely stout woman with a red face under a beautifully dressed mahogany "transformation." She had a deep, harsh, humorous voice, fat fingers loaded with rings, and an uproarious idea of what constituted a good time. Her three slender, smart, colorless girls considered "M'ma" to be what they described as "the official extension of the limit," but under her insensitive guidance they lived un- usually full lives. All three had married young; Dorothy, the middle and plainest girl, was the wife of a prosperous New York broker, and had a little boy. Cissy, the oldest, was divorced from some Chicagoan that nobody knew much about, and had artistic ambitions, pattered in sculptor's clay, appeared in a moving picture with professionals, and posed in her beautiful city studio in a succession of sparkling gowns, smoking incessantly, carrying on flirtations with all sorts of questionable men, and under all her ventures worrying incessantly over the horrible possibility of getting fat like M'ma.

Violet, the youngest daughter, who had been for three years Mrs. Regy Vanderwort, had always been Craig's favorite of the three. She was an extraordinary thin, frail little bit of humanity, with eyes that matched her name, with self-confidence that nothing in life could shake, and with an unalterable and profound boredom as her chief characteristic. She had gone through the overwhelming ritual of a sensational society wedding as unmoved as the Vanderwort pearls themselves. Craig had watched her that day: the small, dark, sculptured head bowed under masses of virginal filmy veils, the tiny foot cased in its shining satin slipper; he had studied the bridesmaids, the fashionable crush, the reporters, the strains of music, the perfumes and softly heated air, the Bishop all fatherly solemnity, the slanting snow lines of thousands of Easter lilies, and, outside, the crowd, in the spring sunshine of the Avenue.

How cool, how lovely and detached and sure of herself she had been, beside poor Regy, who, as usual, had too much to drink, and beside her florid mother, of whom the same might be sus- pected! What a figure, in the social life of the city—the tea dances, the opera, the shops on the Avenue—little Mrs. Regy with her cool little comments of "putrid" or "divine" had become!

Now there was already talk of trouble. Craig heard that she was staying with her mother and father for awhile. He devoutly hoped, as his motor lights at last flicked up the pretentious house of stone, with its gargoyles and its Norman arches, that this was not so. She would be a great fool to throw over the Vanderwort millions, Regy or no Regy.

A gush of light poured from the immense doorway; men-ser- vants met him. Across the dim luxuriosness of the enormous en- trance hall he could see dim, spa- cious rooms, and far beyond them, what seemed a quarter of a mile away, the figures of beautifully dressed women and the black forms of men in evening dress circling in a bright pool of light. Craig, perfectly at home here, made his way toward them.

His hostess immediately de- tached herself from the group. "Oh, for heaven's sakes!" she said, with a sort of indulgent amazement, although she had expected him, and he knew it. "Im- agine you coming all this way a night like this!" And she in- troduced him to the distinguished-looking man to whom she was talking. "This is one of my boys, M'so' Packarr—Mr. Craig Spauld- ing," she said.

Craig, shaking hands with Mon- sieur Paquaard, felt a certain dis-

## Theatres

Views and News Notes From Studios  
Compiled by Members of The Evening News Staff

"A Mile-a-Minute Kendall" is drawing big crowds nightly at the tent theatre of Murphy's Comedians on Stocker street, Casa Verdugo, between Brand boulevard and Central avenue. The curtain rises at 8 o'clock, though the tent is open from 7:15 o'clock for those who wish to select their seats.

"A Mile-a-Minute Kendall" might well have been called "Hurricane Kendall," for the lad surely "spills a mean trail of dust," to lapse into the vernacular of a jazz age, which one instinctively asso- ciates with such a peppy, jazzy play.

The play is rapid fire from first to last and shows this capable troupe in yet another role that fits them to a "T." Judging from the hit this play is making, it is evidently the light, speedy dra- matic vehicle that carries the crowds today.

**THE GATEWAY**  
 Gloria Swanson in "Manhan- died" continues at the Gateway Theatre.

**THE GLENDALE**  
 Hoot Gibson in "40-Horse Haw- kins" continues at the Glendale Theatre.

**THE T. D. & L.**  
 "The Perfect Flapper" opens to- day at the T. D. & L. Theatre.

## Horse-Drawn Vehicles

### Slow Traffic, Charge

LOS ANGELES, July 25.—Horses, among other things, have so slowed traffic that it is becom- ing economically impossible for trucksters to use motor cars, the city traffic commission has learned.

So it is a case of a horse and a horse, or less saturation of heavy traffic on the downtown arteries of travel. It is implied that in- dustrial plants not needing to use the downtown streets will do well to move out of the congestion—and save money in gasoline and labor.

A scientific system of traffic regulation would increase the ca- pacity of Los Angeles streets, ac- cording to experts' reports to the traffic commission.

## FAVORS FINANCIAL AID

WASHINGTON, July 25.—American participation in the fi- nancial rehabilitation of Europe through a heavy loan to Germany, would be an excellent economic move for this country, Represent- ative Theodore Barton of Ohio, member of the United States debt funding commission, declared to- day.

By CHARLIE BROOKS  
 HOWARD R. GARIS



## UNCLE WIGGILY'S TRICKS—He Didn't Believe in Signs



## "CAP" STUBBS—Poor Cap!!



## THE BAXTER BEASLEYS



## Uncle Wiggily

By HOWARD R. GARIS

**UNCLE WIGGILY AND BUNTY'S PENNY**  
 One day Mrs. Twistytail, the lady pig, gave Baby Bunty, the little rabbit girl, a penny.

"Oh, thank you, Mrs. Twisty- tail!" said Bunty.

"What are you going to buy with your penny?" asked the lady pig. "I think I shall buy me a lollypop," answered Bunty as she started to run toward the candy store. But she had not gone very far before she soon came hopping back toward Mrs. Twistytail.

"What is it?" grunted the lady pig. "Do you want me to give you another penny?"

"Oh, no, indeed, thank you!" laughed Bunty. "But I came back to tell you that I have changed my mind. I am going to buy gum drops instead of a lollypop with the penny you gave me."

"Dear me, child!" chuckled Mrs. Twistytail, shaking all over like a bowl of jelly. She was so far from her nest that she had to come back to tell me that. Get what- ever you like with your penny. It is yours to spend as you please. Only don't eat so much candy that you become ill, my dear."

"No'm, I won't!" promised Baby Bunty. "Anyway," she said, as she hopped on again, "you can't get sick on a penny's worth of candy—'tisn't enough—any- how!"

"I am glad to know that!" laughed Mrs. Twistytail. Well, Baby Bunty was hopping along, thinking how good the gum drops would taste when, all of a sudden she said:

"Oh, I think I'll get jelly beans instead of gum drops!"

She put her little paw in her little pocket to feel and see if her penny was safe, but, to her surprise, she couldn't find it— I mean she couldn't find her penny!

"Oh, it's lost!" cried Bunty, tears coming into her eyes. "My nice penny is lost! Now I can't get any lollypop, or any gum- drops or any jelly beans!" And she cried very hard.

Just then along came Uncle Wiggily.

"What's the matter?" asked the rabbit gentleman.

"I have lost my penny—my pen- ny-penny!" sobbed Bunty. "I guess it—now—fell down in that hole!" and she pointed to a hole in the ground.

"I'll help you look for it, Bunty," said Uncle Wiggily. So he poked around in the hole, searching for the penny, but he couldn't find it, and then, all of a sudden, along came prancing the Bob Cat.

"Hello!" yowled the Bob Cat, looking at Uncle Wiggily and at Bunty. "What are you doing here?"

"He's looking for my lost penny!" said Baby Bunty. "What are you doing here, Bob Cat?"

"I'm here to nibble your ears!" snarled the Bob Cat. "But find- ings is keepings! If I find your penny I'm going to keep it!"

"Oh! Oh!" sobbed Bunty. "That isn't fair—so there!"

"Fair or not—I'll do it!" said

**WHITE GOLD RING MOUNTINGS**  
 Choose from our new assortment of beautiful White Gold Ring mountings and let us reset your stones at a very small charge.

**WATCH AND JEWELRY REPAIRING**  
 You'll also value very highly our expert Watch and Jewelry Repair Service. Prices are very moderate in every instance—work absolutely guaranteed.

C. L. WINTER, 203 S. Brand, Glendale, with Dr. Steelman.

By EDWINA





CITY PRINTING

NOTICE OF AWARD OF CONTRACT Pursuant to statute and to Resolution of Awar... of the Council of the City of Glendale...

The grading, paving with a four (4) inch asphalt concrete base and one and one-half (1 1/2) inch Warrente bitulithic wearing surface...

W. F. Hanrahan at the prices specified in his bid on file in the office of the City Clerk...

Reference is hereby made to Resolution of Intention No. 2431 for a further description of said work...

NOTICE INVITING STREET WORK PROPOSALS Pursuant to Statute and to Resolution No. 2503 of the Council...

The grading, paving with macadam pavement, the construction of cement curbs, cement sidewalks, cement gutters...

Due on principal thereof thirty-five and six-tenths dollars (\$35.56) accrued on said bond to August 15, 1924...

NOTICE INVITING STREET WORK PROPOSALS Pursuant to Statute and to Resolution No. 2480...

The Council of the City of Glendale determined and declared that the rate of seven (7) per cent per annum will be assessed...

The proposals or bids offered shall be accompanied by a check payable to the said City, certified by a responsible bank...

NOTICE INVITING STREET WORK PROPOSALS Pursuant to Statute and to Resolution No. 2501 of the Council...

The grading, paving with macadam pavement, paving with Portland cement concrete curbs and sidewalks, the laying of cement gutters...

The proposals or bids offered shall be accompanied by a check payable to the said City, certified by a responsible bank...

NOTICE OF AWARD OF CONTRACT Pursuant to statute and to Resolution of Awar... of the Council of the City of Glendale...

The grading, paving with macadam pavement, paving with Portland cement concrete curbs and sidewalks, the laying of cement gutters...

NOTICE OF AWARD OF CONTRACT Pursuant to statute and to Resolution of Awar... of the Council of the City of Glendale...

The grading, paving with macadam pavement, paving with Portland cement concrete curbs and sidewalks, the laying of cement gutters...

CITY PRINTING

NOTICE OF AWARD OF CONTRACT Pursuant to statute and to Resolution of Awar... of the Council of the City of Glendale...

The grading, paving with macadam pavement, paving with Portland cement concrete curbs and sidewalks, the laying of cement gutters...

W. F. Hanrahan at the prices specified in his bid on file in the office of the City Clerk...

Reference is hereby made to Resolution of Intention No. 2431 for a further description of said work...

NOTICE INVITING STREET WORK PROPOSALS Pursuant to Statute and to Resolution No. 2503 of the Council...

The grading, paving with macadam pavement, the construction of cement curbs, cement sidewalks, cement gutters...

Due on principal thereof thirty-five and six-tenths dollars (\$35.56) accrued on said bond to August 15, 1924...

NOTICE INVITING STREET WORK PROPOSALS Pursuant to Statute and to Resolution No. 2480...

The Council of the City of Glendale determined and declared that the rate of seven (7) per cent per annum will be assessed...

The proposals or bids offered shall be accompanied by a check payable to the said City, certified by a responsible bank...

NOTICE INVITING STREET WORK PROPOSALS Pursuant to Statute and to Resolution No. 2501 of the Council...

The grading, paving with macadam pavement, paving with Portland cement concrete curbs and sidewalks, the laying of cement gutters...

The proposals or bids offered shall be accompanied by a check payable to the said City, certified by a responsible bank...

NOTICE OF AWARD OF CONTRACT Pursuant to statute and to Resolution of Awar... of the Council of the City of Glendale...

The grading, paving with macadam pavement, paving with Portland cement concrete curbs and sidewalks, the laying of cement gutters...

NOTICE OF AWARD OF CONTRACT Pursuant to statute and to Resolution of Awar... of the Council of the City of Glendale...

The grading, paving with macadam pavement, paving with Portland cement concrete curbs and sidewalks, the laying of cement gutters...

CITY PRINTING

NOTICE OF AWARD OF CONTRACT Pursuant to statute and to Resolution of Awar... of the Council of the City of Glendale...

The grading, paving with macadam pavement, paving with Portland cement concrete curbs and sidewalks, the laying of cement gutters...

W. F. Hanrahan at the prices specified in his bid on file in the office of the City Clerk...

Reference is hereby made to Resolution of Intention No. 2431 for a further description of said work...

NOTICE INVITING STREET WORK PROPOSALS Pursuant to Statute and to Resolution No. 2503 of the Council...

The grading, paving with macadam pavement, the construction of cement curbs, cement sidewalks, cement gutters...

Due on principal thereof thirty-five and six-tenths dollars (\$35.56) accrued on said bond to August 15, 1924...

NOTICE INVITING STREET WORK PROPOSALS Pursuant to Statute and to Resolution No. 2480...

The Council of the City of Glendale determined and declared that the rate of seven (7) per cent per annum will be assessed...

The proposals or bids offered shall be accompanied by a check payable to the said City, certified by a responsible bank...

NOTICE INVITING STREET WORK PROPOSALS Pursuant to Statute and to Resolution No. 2501 of the Council...

The grading, paving with macadam pavement, paving with Portland cement concrete curbs and sidewalks, the laying of cement gutters...

The proposals or bids offered shall be accompanied by a check payable to the said City, certified by a responsible bank...

NOTICE OF AWARD OF CONTRACT Pursuant to statute and to Resolution of Awar... of the Council of the City of Glendale...

The grading, paving with macadam pavement, paving with Portland cement concrete curbs and sidewalks, the laying of cement gutters...

NOTICE OF AWARD OF CONTRACT Pursuant to statute and to Resolution of Awar... of the Council of the City of Glendale...

The grading, paving with macadam pavement, paving with Portland cement concrete curbs and sidewalks, the laying of cement gutters...

TECHNICAL

Carpenter Claims He Was Fouled In Fourteenth; Riot at Park

NEW YORK, July 25.—With the fifteenth and final round starting without a blow and ending the same way, Gene Tunney, American light-heavyweight champion, scored a technical knockout over Georges Carpentier at the Polo grounds last night.

When the victory was given Tunney, a near riot followed. Deschamps was escorted from the ring by police. In the preliminary bouts, Paul Berlenbach and Augie Ratner fought a draw, George Ertioch and Sandy Seifert went four rounds to a draw, Ray Neuman won over Leo Gates, and Harry Mason was given the nod over Paul Fritsch.

Harris & Hull Defeat Carlocks Three Games Standing of Glendale City League

Radio Gas 23 18 Carlocks 23 18 Glendale Tile & Mantel 20 21 Red Feather 20 24 Portland 20 24 Glendale Dry Goods 25 26 Russell Bros. 22 20 Carlocks 22 20 Pinner-Russell Furniture 14 37 Harris & Hull 14 37

Tonight the Pasadena Elks came to Glendale to meet the Glendale Elks in a match at the Recreation alleys. The big match Saturday night will be the Red Feathers, leaders in the City league, against the Pacific Electric, one of the strongest bowling teams in Los Angeles.

By BEN MCGUIRE Southland News Service. LOS ANGELES, July 25.—It would be difficult to believe Seattle nosed out the Angels 4 to 2 in a ten-inning game yesterday, after many of the cash customers had gone home satisfied the home team had won.

It was the first of the ninth and all was well for Elmer Myers with the score 2 to 1 in his favor. There were two out when Earl Baldwin, doughy catcher, fresh from the dugout, went into the box for the handworking backstop.

That was some of Red Killefer's strategy. And Bowman was sent to bat for Veau Gregg, who pitched a rather loose game. Elmer Myers weakened, one might say, when Bowman lit on his second sample for a fly to Hood. The latter also was tired and held the spheroid too lightly, only to let it roll into the midst of young rooters who were hiking for the gates.

One urchin glommed the ball and Hood had to divest him of the prize before he could stop Bowman. Of course, Emmers hiked home and tied the score. Dell took the box for Seattle, held the Angels, although Red Killefer, his boss, was chased to the clubhouse for beefing about one decision. Brady and Eldred scored for the Swashes in the tenth.

Oakland copped a double header from Sal Lake yesterday, 5 to 3 and 12 to 3, placing them in the first division. San Francisco won its third straight from Portland, 4 to 2, when Rachac weakened in the eighth.

Five hits in the fourth inning spelled victory for Sacramento by a score of 3 to 1 over the Vernon Tigers, who got their lone score in the last inning. Ray Grimes, first sacker secured by the Angels from the Cubs, has agreed to terms, according to Oscar Reichow, and will report next Monday.

WEBB'S MEN'S SHOP - Brand at Broadway - SATURDAY - the Last Day of This Sale

Our Entire Stock of "Hart Schaffner & Marx" and "Clothcraft" Suits and Overcoats AT HALF PRICE

DON'T MISS This Last Opportunity To Buy 2 Suits for the Price of One

THE MOST SUCCESSFUL SALE WE HAVE EVER HELD

INDIANS VICTORS IN TEN INNINGS Knot Score In Ninth After Angels Had Game Sewed Up Real Tight

RESULTS-STANDINGS MUSIC AND ARTISTS ON BILL TONIGHT Paul Biese and His Famous Dance Orchestra Play In Hollywood Bowl

PACIFIC COAST LEAGUE Los Angeles 57 51 528 Seattle 59 49 486 Sacramento 57 51 528 Oakland 56 50 500 Portland 47 62 431 Salt Lake 52 57 477 Los Angeles 50 60 455 San Francisco 41 67 431

AMERICAN LEAGUE Detroit 53 39 476 New York 53 40 470 Washington 53 40 470 Chicago 44 47 434 Boston 41 51 406 Philadelphia 37 55 402

NATIONAL LEAGUE New York 57 42 651 Chicago 53 37 584 Brooklyn 48 42 533 Pittsburgh 46 41 520 Cincinnati 42 42 510 St. Louis 37 53 411 Philadelphia 36 53 404 Boston 39 49 472

WESTERN LEAGUE Omaha 59 36 621 Tulsa 42 42 510 St. Joseph 56 42 517 Denver 55 42 567 Kansas City 45 48 481 Wichita 48 49 495 Lincoln 30 60 233 Des Moines 29 64 319

AMERICAN ASSOCIATION St. Paul 55 42 497 Pulaski 42 42 510 Louisville 51 42 548 Kansas City 45 48 481 Columbus 42 44 472 Toledo 44 50 468 Milwaukee 42 49 462 Minneapolis 42 49 448

SOUTHERN LEAGUE Memphis 51 36 621 New Orleans 50 39 602 Atlanta 53 39 576 Nashville 49 42 538 Mobile 48 52 480 Birmingham 43 52 453 Chattanooga 42 42 510 Little Rock 30 67 309

INTERNATIONAL LEAGUE Baltimore 64 28 696 Toronto 56 39 589 Newark 49 42 538 Rochester 50 48 510 Buffalo 46 47 496 Reading 39 49 472 Syracuse 39 54 419 Jersey City 29 65 309

TEXAS LEAGUE Dallas 17 5 772 Fort Worth 17 5 772 Shreveport 10 10 600 Wichita Falls 10 10 600 Beaumont 9 13 409 Houston 9 13 409 San Antonio 8 14 364 Galveston 7 16 304

ANNOUNCEMENTS FOREST LAWN MEMORIAL PARK

Grand View Memorial Park "Glendale's only Cemetery"

ON AND AFTER Tuesday, July 22, 1924, I will not be responsible for any bills contracted for by my wife, Mrs. E. J. Passmore...

Classified Business and Professional Directory

THE GLENDALE AUCTIONEERS 113 E. Broadway

Used parts for all cars. 514 W. Garfield and San Fernando Road.

DR. JARRETT HILLINGS, Prop. JEWEL BEAUTY SHOP

Every day is Ladies' day at the Aldrich Barber Shop.

MARCELING AND BOB CURL 500 1017 South Virginia Place

BUCKEYE BARBER Stay-Put Marcel 622 E. Broadway

CONTRACTORS D. C. KRAMER CONTRACTING

LET ME FIGURE YOUR NEW HOME! NOTHING TOO SMALL

CARPENTERING FIRST CLASS CARPENTER WANTS DAY OR JOB WORK

DRESSMAKING EXPERT dressmaking, designing reasonable

DYERS AND CLEANERS CITY DYE WORKS

ELECTRICAL APPLIANCES We repair any ELECTRICAL APPLIANCES

FURNITURE UPHOLSTERING

GARDENING, YARD WORK & HAULING

HEMSTITCHING While you wait a good Hemstitching

NOTARY PUBLIC PUBLIC STENOGRAPHER MISS SARA POLLARD

PAINTING AND PAPERHANGING Painting, Paperhanging and tinting

Strike of Fishermen Fails to Halt Boats SAN PEDRO, July 25.—Practically all fishing boats operating out of Los Angeles harbor

CLAIM JURISDICTION CHICAGO, July 25.—Threatening court action, "if necessary," Chairman Ben W. Hooper of the United States Railroad Labor board today ruled that body had jurisdiction to hear evidence in the wage increase application of employees of the western railroads











# Occidental Gas Range

With Robertshaw Oven Heat Control

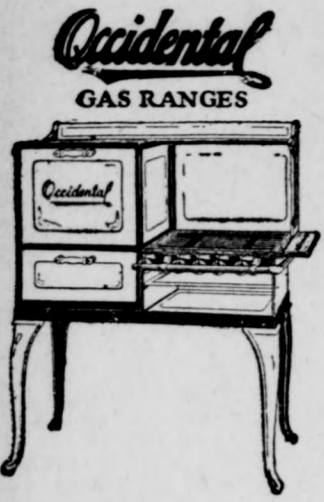

## \$74.50

Everlasting Cast-Iron Oven Bottom

Rust Resisting Armco Iron Body

Smooth Front—No Bolts or Hinges Showing

### ELWOOD GAS APPLIANCE CO.

227 E. Broadway, Cor. Louise

Wholesome Entertainment For All the Family

# MURPHY'S COMEDIANS

At the Big Comfortable Tent on Stocker St. Between Brand and Central

## TONIGHT—and All Week

The Exciting Comedy Drama

### "A Mile-a-Minute Kendall"

No Interruptions—No Waits We Have Our Own Light Plant

Admission: Adults 33c, Children 10c  
Doors Open 7:15 Curtain 8 o'Clock

## Happiness Week

Six Evenings' Pleasure and Profit

Sunday, July 27th; Monday, July 28th; Tuesday, July 29th; Wednesday, July 30th; Thursday, July 31st; Sunday, Aug. 3rd

Hahn Hall

SPECIAL MUSICAL PROGRAMS by more than 20 of Glendale's best artists—vocal, instrumental, and dancing. Clean and uplifting.

ONE LECTURE EACH EVENING, by Judge Joel E. Smith, explaining The Law that rules in the attainment of Health, Success and Happiness.

YOU ARE INVITED. FREE ADMISSION. VOLUNTARY OFFERING

# FEED

If you keep chickens, pets or stock of any kind, you'll find this the place to buy all kinds of feed.

Also Tools for Garden and Lawn

Including:

Hand Cultivators, Hoes, Rakes, Spades, Shovels, Hose, Sprinklers, etc.

Here you will find a complete assortment of Garden and Flower Seeds.

## Valley Supply Co.

Feed, Fuel, Poultry Supplies

Phone Glen. 537 for Prompt Delivery

VALLEY SUPPLY CO. BUILDING

139-145 N. Maryland Ave., Cor. Wilson

## MASONS' BENEFIT PLAY IS STAGED

Strong Cast of Performers In Comedy Praised by Large Audience

EAGLE ROCK, July 25.—The comedy, "Between the Acts," was put on last night at the Masonic hall by the executive board of the Toland school, for the benefit of the local Maccabees' lodge. The play went over well to a good sized audience, with the following cast: Messrs. Charles Fulton, William Crosby, Harry B. Collins, J. Bishop, Mesdames Inez Hancock, Cecil A. James, Marie Wilson.

**Playground Problem**  
The first few weeks of operation of the playgrounds under supervision at Eagle Rock school campus has not developed a very keen desire upon the part of very many children in Eagle Rock for the maintenance of such an institution, the result of which has brought before the playground commission in Los Angeles the idea of discontinuing the supervision and closing the grounds.

As it is a superintendent in charge of the grounds from day to day and all kinds of games and athletics are staged under supervision of the superintendent in charge, all for the benefit of the children in Eagle Rock. Naturally enough the commission would withdraw this unnecessary expense if the results seem to indicate the expense to be unnecessary.

**C. of C. Backs Plan**  
The Eagle Rock Chamber of Commerce is urging the attention of the supervisors and is very desirous of having the children of this locality to take more advantage of the opportunities for the use of the playgrounds. That the grounds may be maintained is a very considerable item to many of the children, especially when these children do have occasion to use the grounds. But if the grounds are not made use of with more regularity there is danger of losing the supervision and the grounds during the vacation period.

Alfred Field of the Sol Gans fountain, Gus Schlacker of the Zellerbach Paper Co., and Eddie Phing, all residents of Eagle Rock, have returned from an outing of ten days spent in fishing along the lakes in the southern part of the state. They report good luck in their boat with the fishes.

## AT LA CRESCENTA

LA CRESCENTA, July 25.—A test of the Crescenta Mutual Water company's new well, located at Honolulu and Duran avenues, was made by hooking up the pump to the wheel of a truck in place of an electric motor. The result showed a stream of 32 inches, though the permanent well is not yet in place. As this well is on a hill it is felt there will be very little need to do much boosting.

The Mountain Water company is taking up the old small pipe along Olive avenue and Orchard road south of Briggs' terrace. It is estimated about 2,500 feet of two-inch mains will be laid.

Mrs. Jessie Hansen of East Piedmont avenue entertained the following group of Bell friends at her home: Mr. and Mrs. J. W. Palmer and Mrs. J. Smith and four sons.

Mrs. Val Findlay of Altura avenue with her daughters, Violet and Nancy, is the guest of Mrs. Ward Van Duesen at her summer home in Laguna Beach. Mrs. Van Duesen has extended invitations to several of her intimate friends here to visit her Laguna home during her stay there.

Miss Betty McNeil of Kansas City is spending part of her California visit with friends at the Randall home at Briggs avenue. The small son of Mr. and Mrs. R. Q. McDonald of Highway Highlands is at present domiciled at the Mark Collins home on East Prospect avenue, where he is receiving medical care and nursing.

The little 4-year-old boy fell behind an air-tight heating stove in which there was a fire, and his abdomen was severely burned before he could roll out from the small space. Miss Corie Cross, who is the guest of the Mark Collins, is nursing the child. Miss Cross saw active duty in the late world war and prior to coming here was in charge of state work in regard to children in Texas.

**Two Aviators Killed As Airplane Crashes**  
OLYMPIA, Wash., July 25.—Roger Goudy and L. Farnsworth were instantly killed near here last night when an airplane in which they were riding crashed 100 feet to the ground.

The men were returning here from Sand Point Field, Seattle, when the engine of their dual controlled plane stopped while they were attempting to loop the loop.

**Electric Glass Cleaner**  
A marvelous and thoroughly tested preparation for cleaning windows, mirrors, showcases, auto windshields, glass of any kind. Try it once and you will never be without it. A four-oz. bottle will last for months and we deliver any place in Glendale.

**MONEY BACK GUARANTEE**  
County, city and district agents wanted everywhere.  
**F. A. Clarke Co.**  
351 Oak St., Glendale, Calif.  
Phone Glen. 2530-R before 9:30 and after 4:30

## PLANS FOR WIDE BOULEVARD MADE

San Fernando Road Will Be Extended Throughout Limits of City

BURBANK, July 25.—It is now planned by the City Trustees to widen San Fernando boulevard its entire length through this city. This suggestion came as a sudden and very unexpected turn in affairs in connection with the proposed widening of San Fernando boulevard between Palm avenue and the widened section at the Benmar Hills tract, which had reached the protest stage in condemnation proceedings at the meeting last night, and came as a relief to a rather tense situation which had been reached between the advocates and the opposers to the widening of the boulevard.

**Engineer Reports**  
The matter had been referred at the last meeting of the board to the city engineer as to the comparative number of the petitions for and against the widening. Engineer Rose reported last night that the original petition asking for the widening of the street did not contain a majority of the property owners and that neither did the original petition of protest contain a majority.

Word has been received here from J. W. Charleville to the effect that he has been re-elected secretary of the student body of the summer school for chamber of commerce secretaries which is now in session at Palo Alto. This is a personal honor for Mr. Charleville and a recognition of Burbank as the secretaries attending the school come from all over Southern California.

**Many In Attendance**  
The school is being splendidly attended, the communication stated and wonderful programs were being given daily. Mr. Charleville will not be home until the first of the week.

Mr. and Mrs. C. H. Hams of Tujunga avenue have been spending a few days visiting in San Diego while their daughter, Miss Lola, has been staying with friends in Long Beach.

## MONTROSE NOTES

MONTROSE, July 25.—Mr. Turner, pioneer real estate dealer of Montrose, has moved into his new office located on Montrose avenue next the postoffice. Mr. Turner originally owned the ground on which the Theo Belanger block now stands.

The vegetable department of the new Sam Seelig store, opened last Saturday, will be in charge of Mrs. Sterling. The meat department is being conducted by the firm of Cutting & Nevin.

Among the week-end guests registered at the Montrose hotel are Mr. and Mrs. D. K. Davis of Ventura.

News received from Little Darling Lake in Minnesota states the S. M. Myers family expect to be home again in September.

Mr. Rothe, owner of Michigan avenue property, was a business visitor in the valley this week.

Mr. and Mrs. L. R. Miller are enjoying a stop off at Yellowstone park on their way east by auto. Mr. Miller was the former owner of the Montrose plumbing shop which he disposed of before going east.

Mr. and Mrs. Eddings and daughter, Ruth, Marian and June, are motoring northward, spending some time in Oregon, Washington and Idaho before they return in August. Mr. Eddings recently opened the Eddings Electric store in Montrose.

La Crescenta valley now has an experienced piano tuner and repairer in the person of Joseph Wheaton. Mr. Wheaton has just arrived from the Kansas School for the Blind where he has been in training. He will make his home here with his parents, Mr. and Mrs. J. Wheaton, at 756 Rincon avenue.

Ten dollars is the prize offered to the enterprising person who submits a name suitable for the Chevrolet agency. The name must be in by August 2, care being taken by the competitors to submit names such as a corporation may use, as well as the names that will show the location of the business, that is, one that embraces the entire territory from Flintridge to Sunland, including Montrose, La Crescenta, La Canada, Verdugo City and Tujunga. Every one is eligible as an entrant excepting the employees of the agency and their families.

Verdugo City is to have a Chevrolet agency if plans under way go through. The old Woolly Grocery will be the new home of the car.

**June Weddings Pass All Former Records**  
SACRAMENTO, July 25.—Hymen and Eros collaborated with greater effect in June of this year than in any other month in the history of the state, with 6375 brides appearing before the marriage altar, according to State Statistician L. E. Ross.

The June record brings the total of marriages during the first six months of 1924 to 26,853, an increase of 1650 over the corresponding period for the preceding year.

**SHE WANTS \$50,000**  
LOS ANGELES, July 25.—Valuing her broken heart at \$50,000, Catherine L. Kinsella sued James Provencher here today for that amount. According to the complaint, Provencher failed to keep a promise to wed her.

## FIRE EQUIPMENT WILL BE BOUGHT

Committee Secures Pledges Of Co-operation From County Officials

LA CRESCENTA, July 25.—Meeting with Supervisor Henry W. Wright and Deputy Fire Warden Johnson, the La Crescenta Valley Fire committee returned with the promise that the fire fighting equipment originally decided upon would be furnished the valley.

While a pumping engine will not be purchased at the present time, fire hydrants and fire hose will be installed as soon as possible. If effectual fire fighting cannot be done with the hose system, then it is possible the fire committee will advise the further purchase of the pumping engine; however, as there is said to be 100 pounds pressure in the new mains, it is felt this will prove adequate in fighting fire in the residential district.

Those meeting with Supervisor Wright and Deputy Fire Warden Johnson were: La Crescenta Improvement association, Mark Collins, president, Harvey S. Bissell and C. P. Waste; Verdugo City Association of Commerce, H. N. Fowler, president, Dr. E. L. Wemple and C. H. Easton; Montrose Chamber of Commerce, J. L. Brown, president, C. L. Mead and A. F. Craft.

The outlay for fire fighting equipment will amount to \$3250, and it is planned to have a paid fireman at a salary of \$100 per month.

## LARGEST IN CANAL

BALBOA HEIGHTS, Canal Zone, July 25.—H. M. S. Hood, the largest ship to enter the Panama canal, has passed through safely today, after paying \$22,600 toll.

Bricks and stones of cement are being made in Patras, Greece.

Do Your Share

# NO MAN

Buy Your Share

### Is Wholly Independent!

## PUBLIC SPIRITED

Men and women of Glendale should buy stock paying 8% dividends in the Physicians' & Surgeons' Hospital—

### BECAUSE

Glendale needs the Hospital. It will increase property values. It is a good investment.

## DOLGE & DURANT

523 Security Bldg.

Phone Glen. 3915

## SPECIALS — SPECIALS For SATURDAY at HARTMAN'S MARKET

The Pride of Glendale

IN DALEY'S STORE, 133 SOUTH CENTRAL NEAR BROADWAY

### The Thief of Bagdad Never Stole Hams or Bacon at Hartman's Market. WHY?

Because They Are Too Cheap! Fresh From The Smoke House, At Low Prices That No One Can Afford To Miss

Morrell's Iowa Hams, Family Size, Half or Whole, lb. . . . . 22c

Morrell's Iowa Bacon, Half or Whole, lb. . . . . 22c

Many Other Low Prices on All Kinds of Smoked Meats

### HARTMAN'S GOOD MEAT

Which Is the Choicest That Can Be Obtained Is One Food That Should Be Served at Every Meal

### SPECIALS FOR YOUR SUNDAY DINNER

Young Pig Pork Roast, lb. . . . . 14c

Veal Roast, lb. . . . . 12½c and 15c

Veal Stew, lb. . . . . 10c

Legs of Young Choice Lamb, lb. . . . . 30c

Prime Rolled Rib Roast, lb. . . . . 28c

Pot Roast Steer Beef, lb. . . . . 12½c and 15c

T-Bone Steaks, Special Saturday only, lb. . . . . 30c

Nice Young Hens, 3 to 4-lb. average, lb. . . . . 35c and 38c

Milk Fed Broilers, very nice, lb. . . . . 40c

Rabbits, Young and Fat, lb. . . . . 38c

All Of Our Meats Are

Government And State Inspected

### At Hartman's You Always Get the Best

We carry a complete line of Fresh Fish every day. Invest your money where you get real worth. If it isn't at Hartman's—it isn't in Glendale. We urgently request of those that can to shop in the morning if possible to avoid the usual large afternoon rush.

## Daley's CHAIN STORE GROCERS

Make Daley's a Daily Habit

PEANUT BUTTER 20c  
Bishop's 1 lb. Tin . . . .

SALAD OIL 19c  
Daley's 16 oz. Bottle . .

CHERRIES Libby's, 3 oz. 14c  
Maraschino Style per bot. -

GRAPE JUICE Armour's 54c  
Pt. Bot. 28c Qt. Bot. .

SOUP, Van Camp's 25c  
, Chicken, Vegetable, Tomato 3 cans for . . . .

PORTO The New Drink \$1 00  
3 Bottles for . . . .

COOKIES Daley's 25c  
8 Varieties 3 Doz. for . . .

SOAP 48c  
P. & G. Naphtha 10 Bars for

135 S. Central

1152 No. Central

1517 S. San Fernando Rd.

## Vegetable Department

Tomatoes . . 5c lb., 3 lbs. for 10c, 80c lug  
Egg Plant . . . . . 7½c lb.

Seedless Grapes . . . . . 5 lbs. for 25c

Klondyke Watermelons on Ice . . . 3c lb.

Sweet Juicy Oranges 5c doz. and 35c doz.

## Jimmie Mitchell