

Survey of AZTEC lode claim canceled by State Director's memorandum dated May 31, 1972.

Name of Claim	Date of original Location	Date of amended Location
Black King	Nov. 26, 1892	Nov. 29, 1893
Black Queen	Nov. 17, 1892	Nov. 29, 1893
Tom Thumb	Nov. 26, 1892	Nov. 29, 1893
Mother Hubbard	Nov. 26, 1892	Nov. 29, 1893
Aztec	Nov. 29, 1893	
Mammoth	Nov. 26, 1892	Nov. 29, 1893
Mammoth No. 2	Apr. 6, 1893	Nov. 29, 1893
Annex	Nov. 1, 1893	
Mammoth No. 3	Apr. 6, 1893	Nov. 29, 1893
Montezuma	Nov. 29, 1893	Dec. 23, 1893

*Aztec lode claim
Relinquished by Claimant
by Relinquishment dated
10-16-67*

The Mammoth, Mammoth No. 2 and Montezuma lodes, M.S. 1130 were canceled December 16, 1997, (refer to 9605 (952)). This notice is now a part of the original field notes.

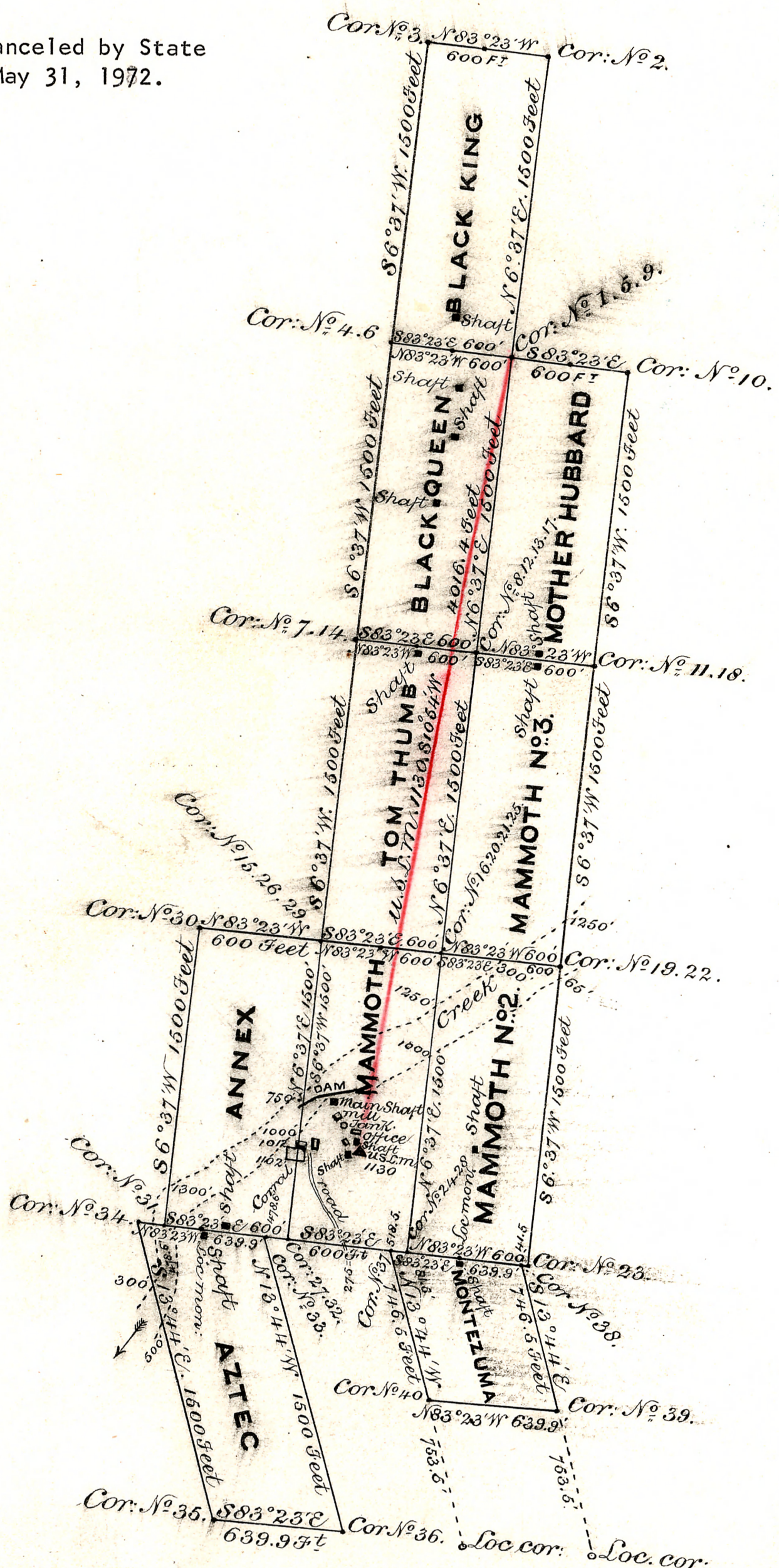

Claim Located 1130

Mineral Survey No. 1130

LOT No. Gila Land District.

PLAT

OF THE CLAIM OF

C. L. HALL ET AL.

KNOWN AS THE

BLACK KING, BLACK QUEEN, TOM THUMB, MOTHER HUBBARD, AZTEC, MAMMOTH, MAMMOTH NO. 2, ANNEX, MAMMOTH NO. 3 & MONTEZUMA

IN SUPERSTITION MOUNTAIN MINING DISTRICT, MARICOPA & PINAL COUNTIES, ARIZ.

Containing an Area of 196.241 Acres.

Scale of 800 Feet to the inch.

Variation 13° 37' E.

SURVEYED January 7-12, 1894 BY E. C. Babbitt, U.S. Deputy Mineral Surveyor.

The Original Field Notes of the Survey of the Mining Claim of C. L. Hall et al. known as the Black King, Black Queen, Tom Thumb, Mother Hubbard, Aztec, Mammoth, Mammoth No. 2, Annex, Mammoth No. 3 and Montezuma Lodes.

from which this plat has been made under my direction, have been examined and approved, and are on file in this Office; and I hereby certify that they furnish such an accurate description of said Mining Claim as will, if incorporated into a patent, serve fully to identify the premises, and that such reference is made therein to natural objects or permanent monuments as will perpetuate and fix the locus thereof.

I further certify that Five Hundred Dollars worth of labor has been expended or improvements made upon said Mining Claim by claimants or their grantors, and that said improvements consist of a main shaft 4 x 8' 175 feet deep with levels, shafts, a 20 stamp mill, assay office &c

that the location of said improvements is correctly shown upon this plat, and that no portion of said labor or improvements has been included in the estimate of expenditures upon any other claim.

And I further certify that this is a correct plat of said Mining Claim made in conformity with said original field notes of the survey thereof, and the same is hereby approved.

U.S. Surveyor General's Office. Lin A. Mannin
Tucson, Arizona. U.S. Surveyor General for
February 14, 1894 Arizona.

Patent Date
Patent No.
Serial No.