꧋ꦏꦗꦮꦺꦤ꧀

ꦏꦮꦼꦠꦸꦏꦏꦼꦏꦶꦗꦸꦫꦁꦏꦼꦤ꧀ꦝꦺꦤꦶꦁ ꦧꦭꦻꦥꦸꦱ꧀ꦠꦏ꧉

꧋ꦫꦼꦒꦶꦤꦶꦁ ꦏꦭꦮꦂꦠꦶ ꦱꦧꦼꦤ꧀ꦠꦼꦤ꧀ꦠꦸꦏꦺꦴꦤ꧀ꦩꦸꦁꦒꦸꦃ:
ꦱꦼꦠꦺꦁꦲꦤ꧀ꦠꦸꦤ꧀ . . . . f 1.50
ꦏꦺꦴꦤ꧀ꦒꦢꦃꦩꦧꦪꦂꦫꦶꦪꦶꦤ꧀
ꦩꦤꦺꦴꦃꦏꦺꦴꦤ꧀ꦩꦧꦪꦂꦫꦶꦪꦶꦤ꧀ꦠꦶꦒꦁꦮꦸꦭꦤ꧀ 3 ꦠꦲꦸꦤ꧀꧈

꧋ꦥꦔꦫꦁ — ꦢꦂꦪꦶꦏꦶꦤ꧀
ꦏꦥꦿꦪꦤ꧀ꦩꦤ꧀ꦠꦿꦶ꧈
ꦱꦼꦱꦫꦼꦠꦶꦤ꧀ꦏꦤ꧀ꦠꦺꦴꦂꦢꦊꦩ꧀ꦥꦸꦱ꧀ꦠꦏ
ꦠꦶꦭ꦳ꦺꦴꦤ꧀ꦤꦩꦼꦂ 2791 — ꦮꦼꦭ꧀ꦠꦼꦥꦿꦼꦝꦺꦤ꧀꧈

꧋ꦏꦸꦛꦶꦥꦤ꧀ꦠꦶꦔꦠꦶꦩꦶꦤ꧀ ꦠꦶꦔꦭꦩꦤ꧀꧈

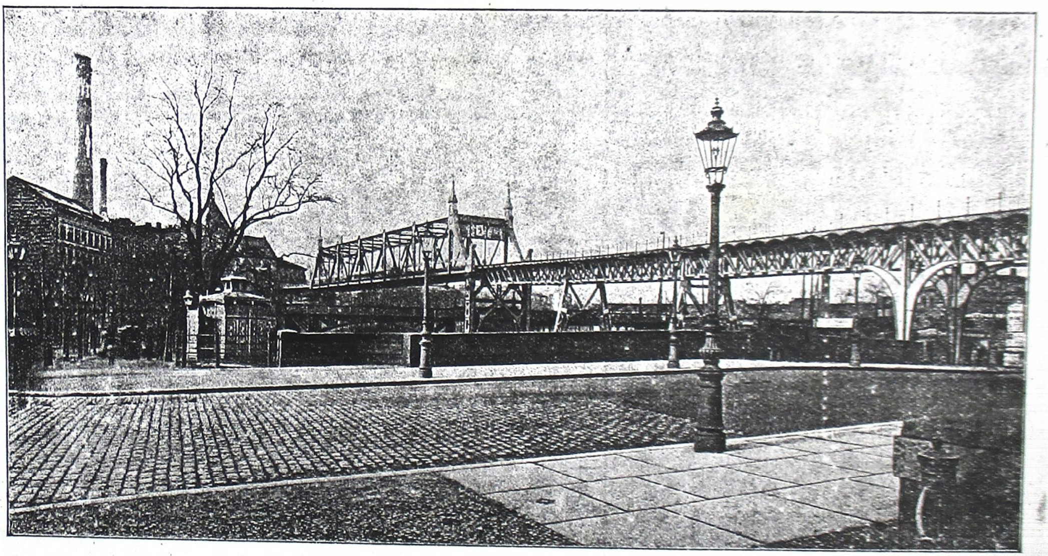

꧋ꦱꦏꦺꦴꦤ꧀ꦲꦶꦁꦏꦁꦥꦠ꧀ꦥꦶꦁꦏꦶꦂ ꦩꦸꦂꦮꦺꦴꦤ꧀ꦝꦺꦤꦶꦁꦏꦿꦺꦠꦥꦗꦼꦁꦧꦠꦤ꧀ꦠꦼꦏꦶꦁ꧈ ꦱꦏꦶꦁꦏꦠꦼꦂ ꦏꦏꦺꦴꦤ꧀ꦲꦶꦁꦏꦁꦱꦶꦂꦢꦶꦔꦶꦁ꧈ ꦲꦁꦒꦺꦴꦤ꧀ꦏꦶꦥꦼꦂꦱꦼꦠꦤ꧀ꦱꦶꦁꦥꦶꦠꦸ꧈ ꦲꦏꦠꦶꦁ ꦲꦶꦁꦒꦶꦭꦱꦂꦩꦺꦴꦤ꧀ꦏꦶꦠꦤ꧀ ꦩꦸꦩꦸꦂꦲꦁꦏꦺꦴꦤ꧀ꦏꦠꦶꦁꦒꦭ ꦏꦤ꧀ꦢꦶꦏꦤ꧀꧈ ꦲꦶꦁꦒꦼꦭ꧀ꦲꦁꦒꦶꦂꦱꦶꦤ꧀ꦠꦼꦏꦤ꧀꧉

꧋ꦲꦸꦏꦸꦫꦤ꧀ [illegible]

[illegible]

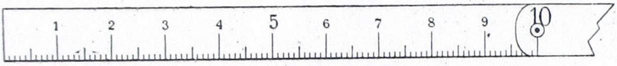

10 C.M. = 1 d.M. = 0,1 M.

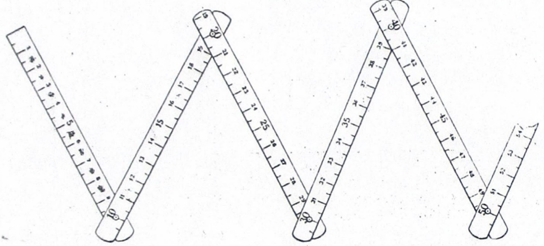

[illegible]

[illegible]

[illegible] Meetkunde [illegible]

[illegible]

[illegible]

[illegible] IV

[illegible]

[illegible]

[illegible]

[illegible]

[illegible]

[illegible]

[illegible]

[illegible]

[illegible]

[illegible]

[illegible] 6

[illegible] 6 [illegible]

[illegible]

[illegible] : Moeang Tai, [illegible] Tai, [illegible]

[illegible] Moeang Sa-
jam [illegible]
[illegible]
[illegible] Lao Tai [illegible] Khmer [illegible]
[illegible] Lao Tai [illegible]

[illegible]

[illegible] Lao Tai [illegible] Koe Blai Khan [illegible] Khmer [illegible] Lao Tai [illegible]

[illegible] 575 [illegible] Lao [illegible]

[illegible] Lampoen [illegible] Lao [illegible]

[illegible] 1284 [illegible]

[illegible] Rama Kam Heng [illegible]

[illegible] 1340 [illegible]

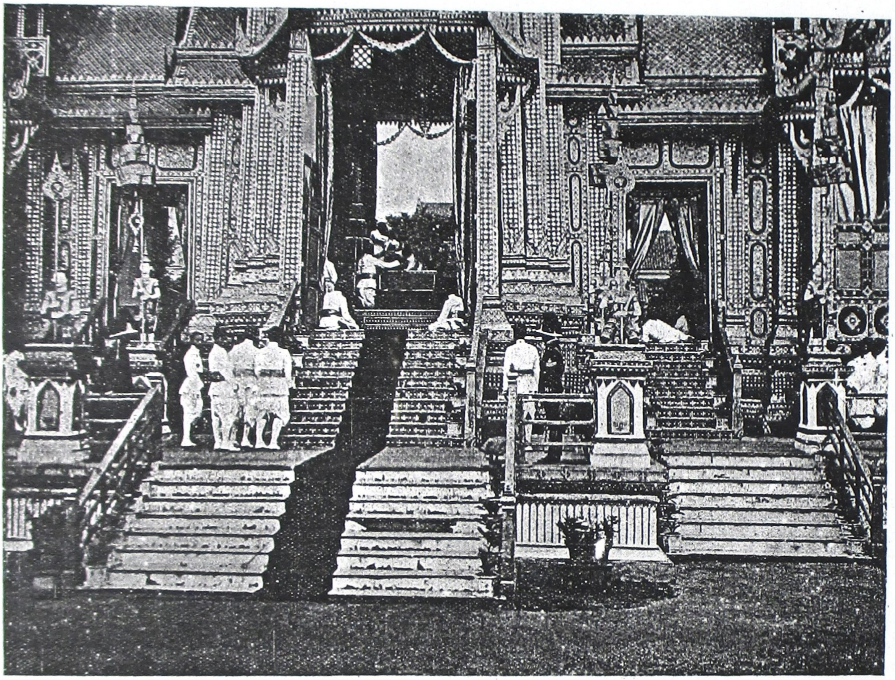

[illegible]

[illegible] Lavo [illegible] Lavo [illegible] Ajuti [illegible]

[illegible] Angkor [illegible] 90.000 [illegible]

([illegible])

[illegible]

[illegible]

[illegible]

[illegible]

[illegible]

[illegible]

[illegible] R. S. [illegible]

[illegible]

[illegible] 6

II.

[illegible] A. I. D.

[illegible] Baars [illegible] 6 [illegible] 1 21 [illegible] Baars [illegible] Baars [illegible] 12000 [illegible]

[illegible] Baars [illegible] Kreml [illegible] Kuzbass [illegible] Rutgers [illegible] Lenin [illegible] Frotzki [illegible] Koeznetsk [illegible] Tomsk [illegible] Baars [illegible] 1927 [illegible] Baars [illegible] Nep. (Nieuw Economische Politiek) [illegible] Baars [illegible]

[illegible] Baars [illegible] Baars [illegible] Baars [illegible] Baars [illegible] Tomsk, Nowo-Nikolajesk, Oeral [illegible] Moskou [illegible] Baars [illegible] Baars [illegible] Baars [illegible] Nowo-Nikolajesk [illegible] Moskou [illegible] Baars [illegible] Komintern [1]) [illegible] Provintern [2]) [illegible] Baars [illegible]

[illegible] Kuzbass [illegible] Baars [illegible] Don [illegible] Baars [illegible] 1927 [illegible] Baars [illegible] Stalino, [illegible] Joesofka, [illegible] Hughes, [illegible] Baars [illegible] Baars [illegible]

---

1) Komintern = [illegible]

2) Provintern = [illegible]

[illegible] Baars [illegible] Baars: [illegible]

[illegible]

[illegible] 2727 [illegible] 4 [illegible] $^1/_1$28 [illegible] $^{11}/_1$-28 [illegible] 1 [illegible] 3 [illegible] 20 [illegible]

[illegible] 986 [illegible] 1 [illegible] 3 [illegible] $^{11}/_1$-28 [illegible] 986.

[illegible] 1739 [illegible] ([illegible]) [illegible] 2 [illegible]

[illegible] f 5 [illegible]

[illegible] 1 [illegible] 5 [illegible] 6. [illegible] $^1/_2$-28.

[illegible] 971 [illegible] $^9/_1$-28. [illegible]

[illegible] 1118 [illegible] 3. [illegible]

[illegible]

[illegible]

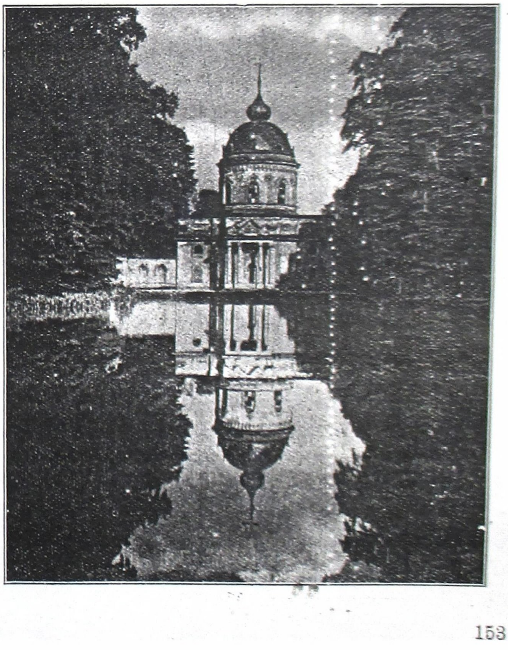

[illegible]

[illegible]

([illegible] 7)

[illegible]

[illegible]

[illegible]

[illegible]

[illegible]

[illegible]

[illegible]

[illegible]

[illegible]

[illegible]

[illegible]

[illegible]

[illegible]

VIII.

[illegible]

[illegible]

[illegible]

[illegible]

[illegible] f 70,— [illegible]

[illegible]

[illegible]

[illegible] 21 [illegible] f 60,000.

[illegible] f 100,— [illegible] 14 [illegible]

[illegible] 5 [illegible] 24 [illegible]

[illegible]

[illegible] 2, [illegible] 29, [illegible] 6 [illegible] 7.

[illegible] Fransch Indo China [illegible]

[illegible] F. A. C. Halkema [illegible]

[illegible] 7 [illegible]

[illegible]

[illegible]

[illegible]

[illegible]

[illegible]

[illegible] Ohi [illegible] 30 [illegible] 2 [illegible] 5 [illegible] 8 [illegible] 9 [illegible] 13 [illegible]

[illegible] C. B. Z. [illegible]

[illegible] 5 [illegible]

[illegible]

[illegible] f 20.000.— [illegible]

[illegible] 45% [illegible]

[illegible]

[illegible] 22 [illegible]

[illegible] B.O. [illegible]

[illegible] 2 [illegible]

[illegible]

[illegible] De Unie [illegible]

[illegible] 555 [illegible]

[illegible]

[illegible]

[illegible] Higgs [illegible]

[illegible] Orme [illegible] Higgs [illegible]

[illegible] Higgs [illegible]
Higgs [illegible]

[illegible]

[illegible]

[illegible]

[illegible]

[illegible] Higgs [illegible]

[illegible] Quick [illegible]

[illegible]

[illegible] Orme [illegible]

[illegible]

[illegible] Olivier Orme [illegible]

[illegible] Higgs [illegible] Orme [illegible]

[illegible]

[illegible] Higgs [illegible]

[illegible]

[illegible]

[illegible] Higgs [illegible]

[illegible] Orme [illegible] Orme [illegible] Quick [illegible] Orme [illegible]

[illegible] Adams [illegible]

[illegible] Higgs [illegible]

[illegible] Higgs [illegible]

[illegible] Higgs [illegible] Orme [illegible]

[illegible] Higgs [illegible]

[illegible]

[illegible]

[illegible] Zeu [illegible]

[illegible]

[illegible] Quick [illegible]

[illegible] Higgs [illegible]

([illegible])