

Chorus by G. C. Jones
St. Louis

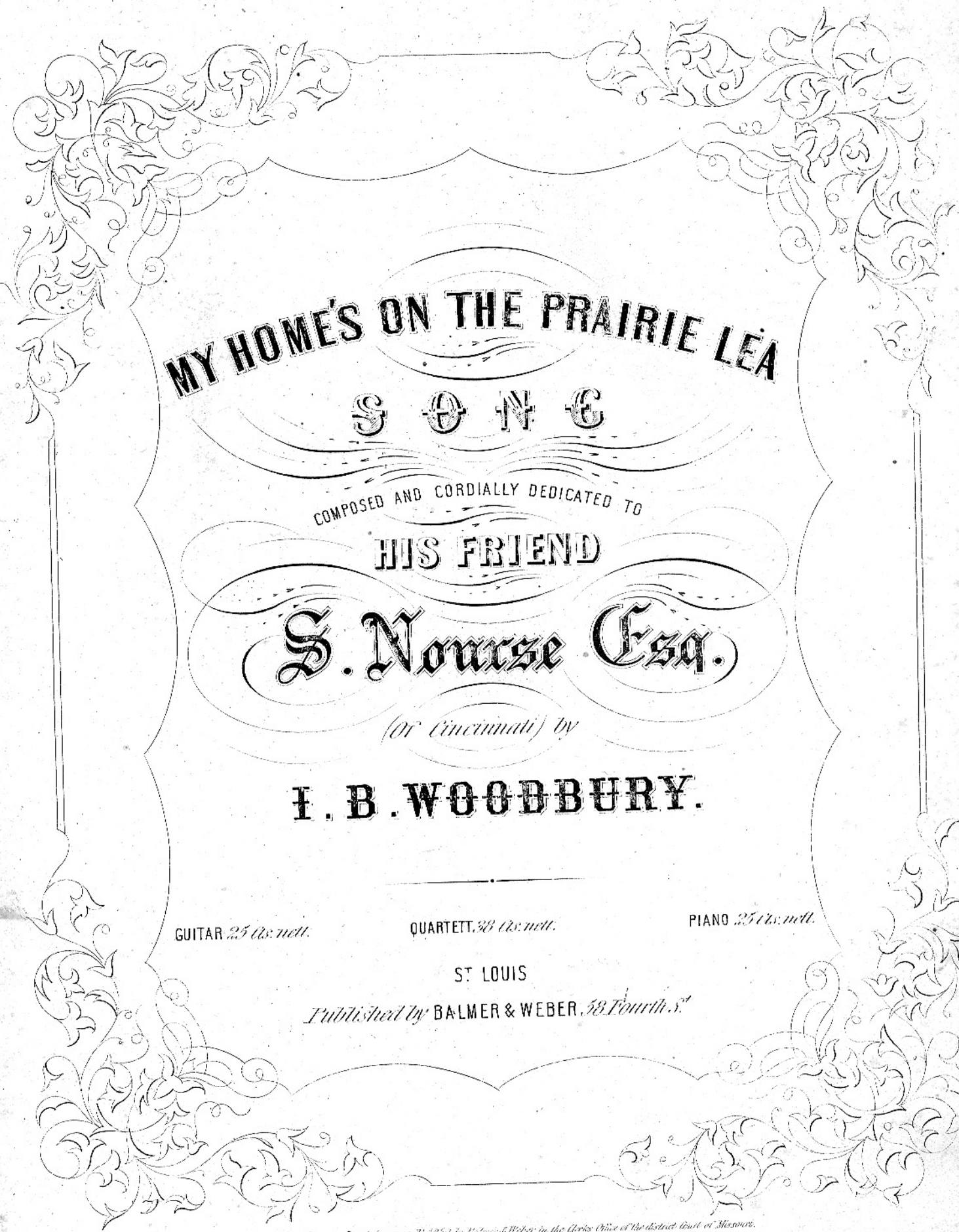

MY HOME'S ON THE PRAIRIE LEA

S O N G

COMPOSED AND CORDIALLY DEDICATED TO

HIS FRIEND

S. Nourse Esq.

(of Cincinnati) by

I. B. WOODBURY.

GUITAR 25 Cts. nett.

QUARTETT. 30 Cts. nett.

PIANO 25 Cts. nett.

ST. LOUIS

Published by BALMER & WEBER, 58 Fourth St.

Entered according to Act of Congress in 1851 by Palmer & Weber in the Clerk's Office of the District Court of Missouri.

MY HOMES ON THE PRAIRIE LEA

by

J. B. WOODBURY.

Allegro con spirito.

With my ri - fle up - on my arm, The en - e - my ne'er cau harm Withun -

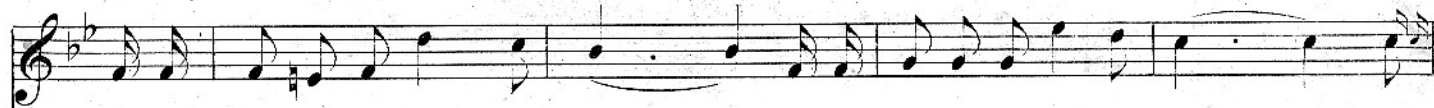

Oh! my home's on the prairie lea, With the Buf - fa - lowild and free, Bright

- er - ring eye I mark the game, They bow to my fa - tal aim; Then oh give me the

sky a - bove be - low the green, I en - vy not king or queen The east may boast of its

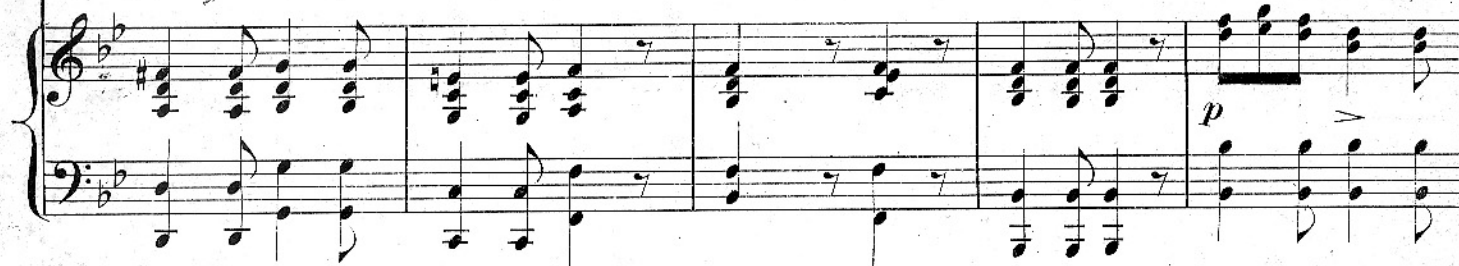

prai - rie lea, With the wild horse pran - cing there, And the ri - fles call Shall

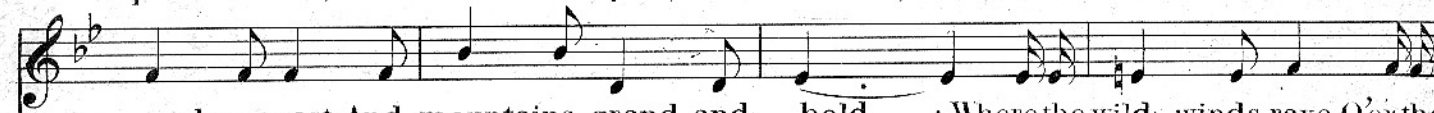

rocky coast, And mountains grand and bold; Where the wild winds rave, O'er the

be my all, E - cho - ing far and near Oh my homes & c

dashing wave, Sparkling like gems of gold Oh my home's on the prai - rie

lea With the buffalo wild and free Bright sky a - bove be - low the green, I

envy not King or queen. O the prai - - rie lea Is the home for

me. The prai rie lea Is the home is the home for me.