

熱處理工場
HEAT TREATMENT
SHOP

製鎖工場
HAND WELDING CHAIN SHOP

第一試驗工場
NO. 1 TESTING SHOP (5101)

事務所
OFFICE

電機工場
MOTOR REPAIRING
SHOP

倉庫
STORE

退燒工場
ANNEALING
SHOP

事務所
OFFICE

倉庫
STORE

中倉庫

(521) (522) (523) (524) (525) (526) (527) (528) (529) (530) (531) (532) (533) (534) (535) (536) (537) (538) (539) (540) (541) (542) (543) (544) (545) (546) (547) (548) (549) (550) (551) (552) (553) (554) (555) (556) (557) (558) (559) (560) (561) (562) (563) (564) (565) (566) (567) (568) (569) (570) (571) (572) (573) (574) (575) (576) (577) (578) (579) (580) (581) (582) (583) (584) (585) (586) (587) (588) (589) (590) (591) (592) (593) (594) (595) (596) (597) (598) (599) (600)

材料試驗室
TESTING SHOP

(551) (552) (553) (554) (555)

DET

番 号	名 称	数 量	備 考
3101	弧光式 3吨 电气炉	1基	
3102	" 1吨 "	1"	
3103	" 1.5吨 "	1"	
2506.2507	40馬力 空气压缩机	2台	
2502.2503 2508	50馬力 "	3台	2502, 2503 " 燒損
ZZ01	2吨 空气缸	1基	
ZZ02	1/4吨 "	1"	
ZZ03	1.5吨 蒸汽缸	1"	
ZZ04	1吨 "	1"	
ZZ05	3/4吨 "	1"	
ZZ06	1/2吨 "	1"	
6003	直径 1.93米 長さ 7.315米 ランカスター汽缶	1"	
6004	直径 1.524米 長さ 7.315米 フルコンピュ汽缶	1"	
Z101	700馬力 三枚四聯式 圧延機	1"	
Z501	75馬力 空气压缩机	1台	燒損
Z504	30馬力 "	1"	"
Z505	15馬力 "	1"	
Z301	3,500吨 エクセシブプレス	1基	修理中
Z302	2,000吨 "	1"	
Z303	1,500吨 "	1"	分解中
Z304.2305	1,000吨 "	2"	1台分解中
Z306.2307	500吨 "	2"	
Z401	800吨 "	1"	
Z402	600吨 "	1"	
Z404	400吨 "	1"	
Z405	300吨 "	1"	
Z406.2356	200吨 "	2"	
Z355	150吨 "	1"	
Z403	50吨 "	1"	

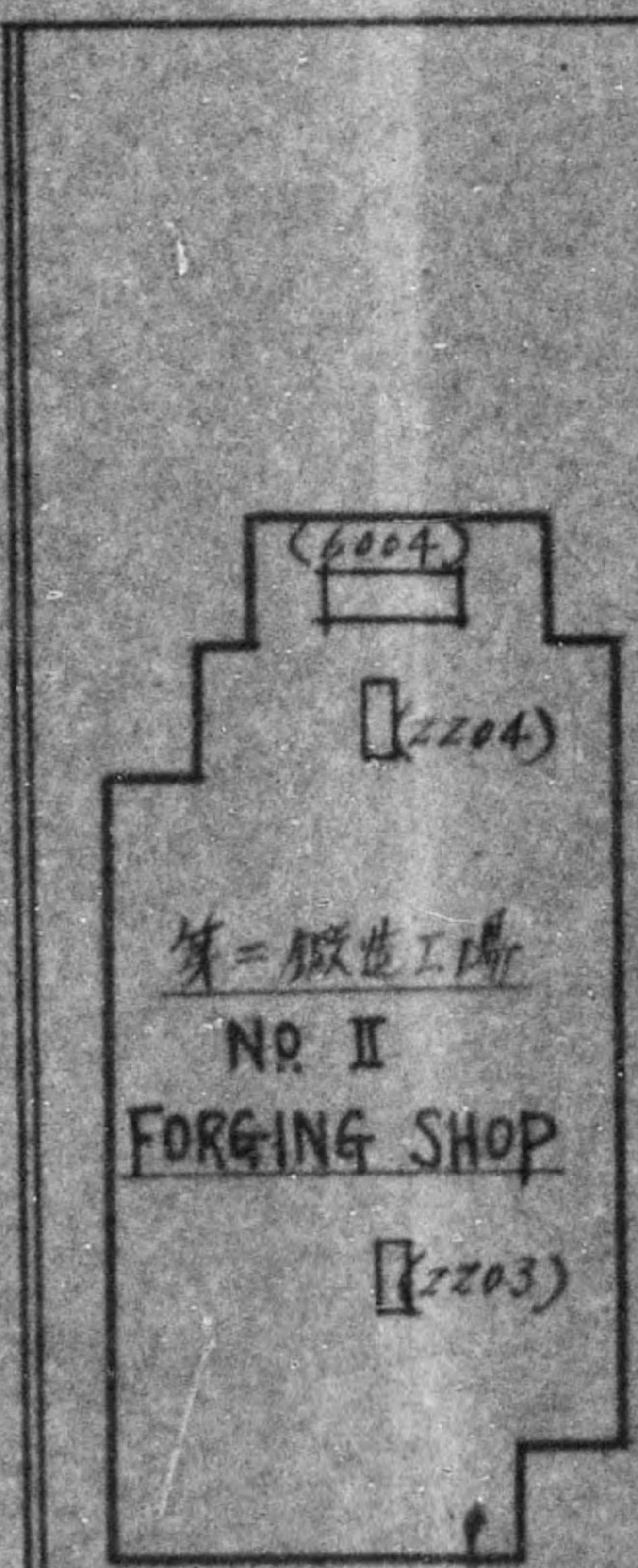

STEEL CAST

本社工場機械部

DETAIL OF NO.1 HEAD WORKS

運河
CANAL

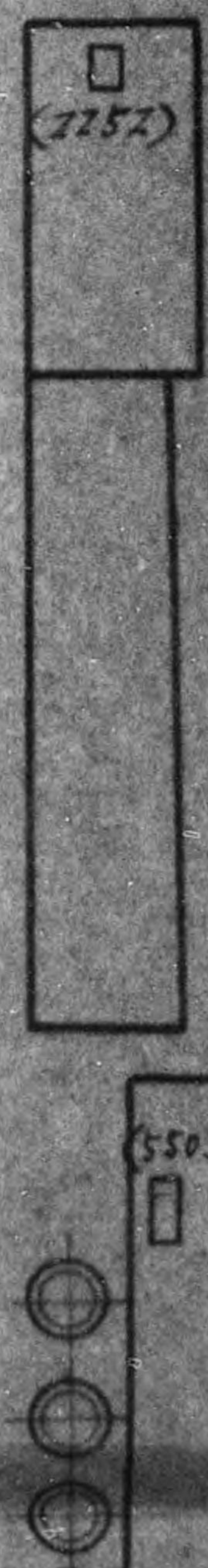
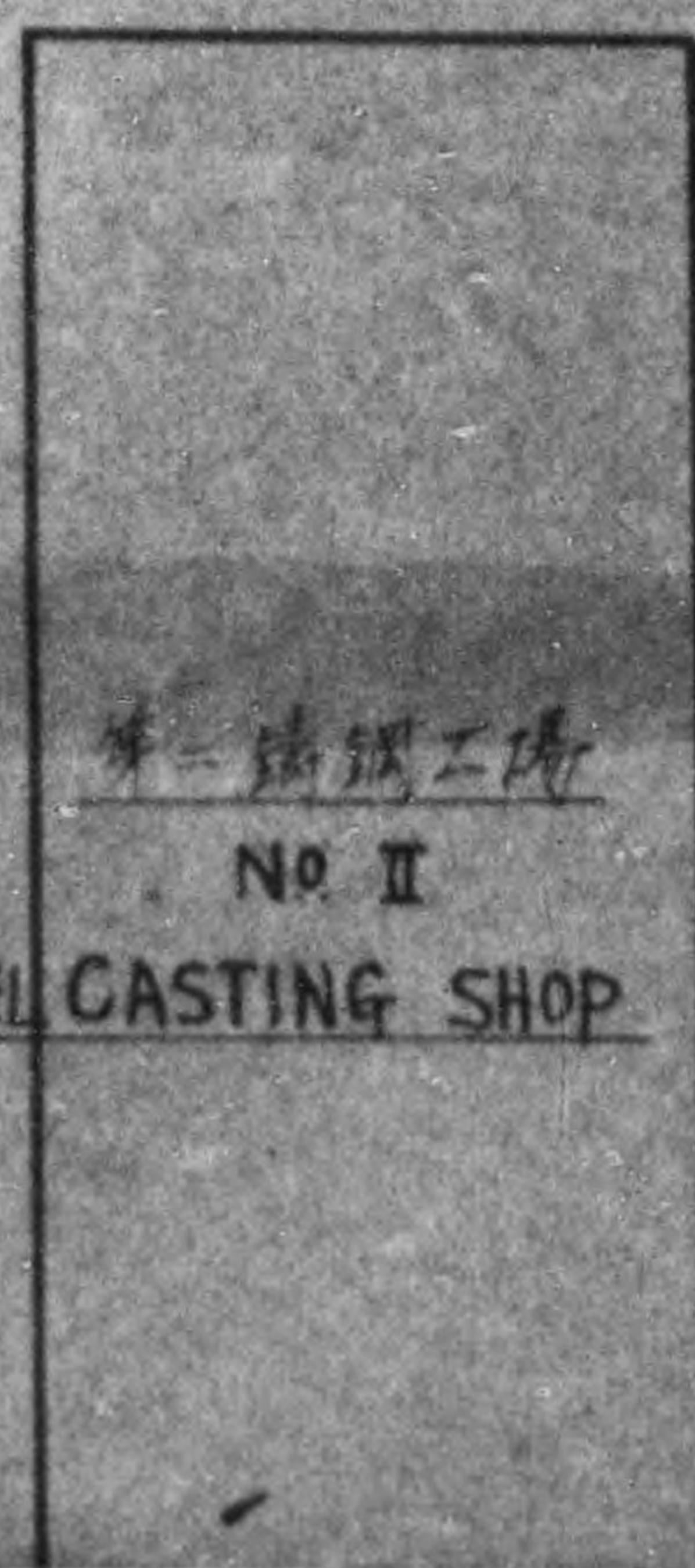
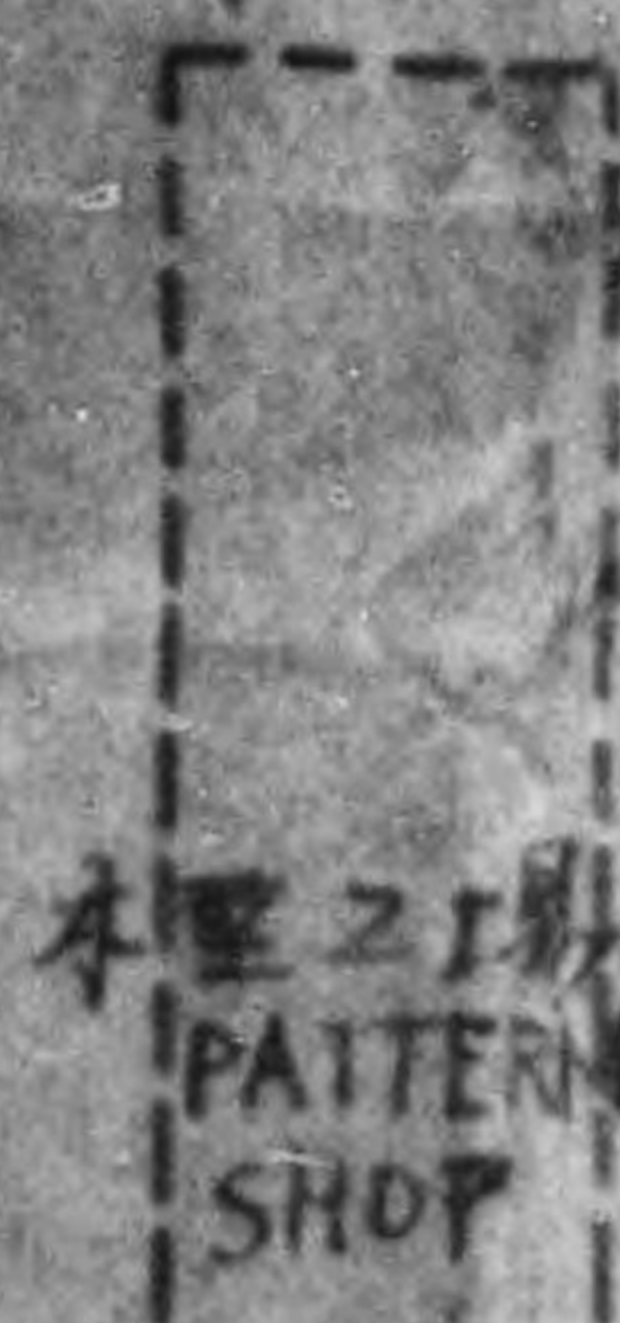
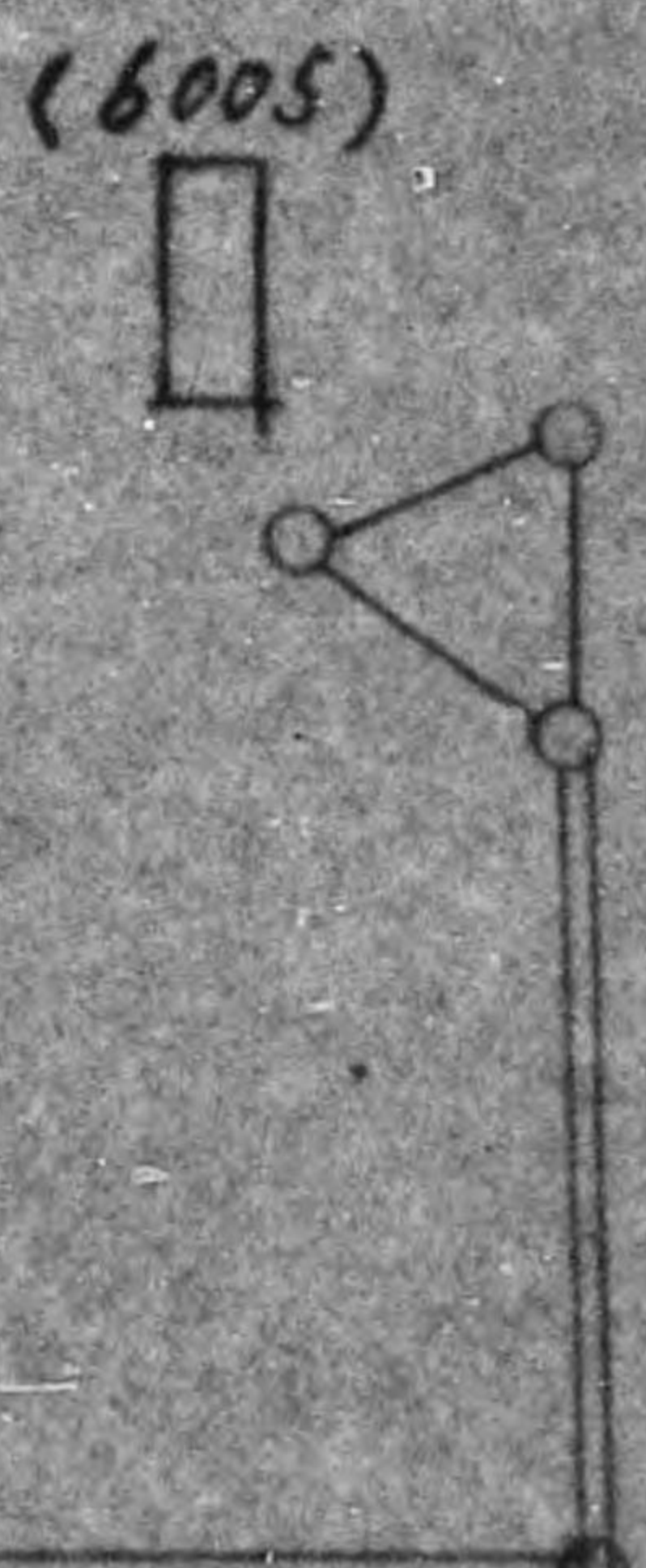
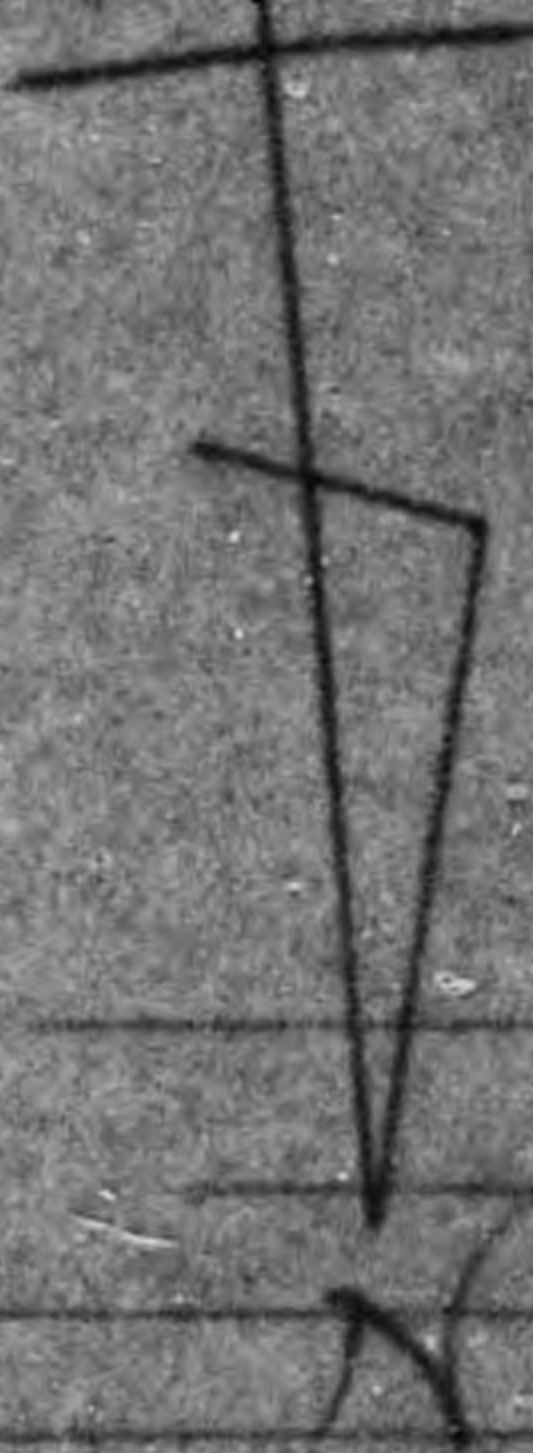

倉庫
EL
WE

機械配置圖

昭和21年8月31日現在

WORKS

31st AUG. 1945

縮

SCALE

工場敷地	15,388.68坪
" 建坪	4,143.74坪
Building Plot	51,000/m ²
Area	13,700/m ²

実線 &
War di
*印ハ
*Mark

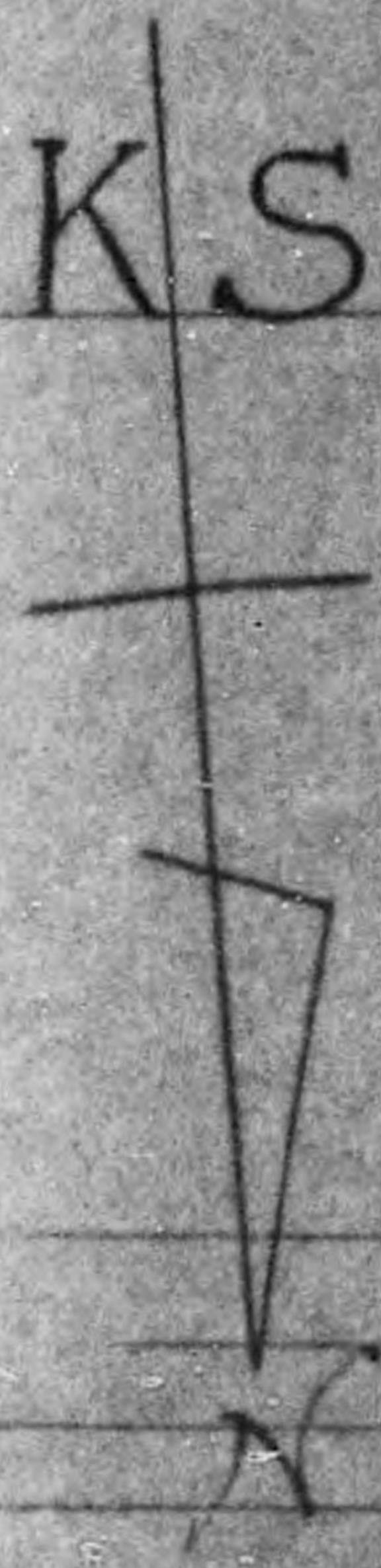

軍河
CANAL

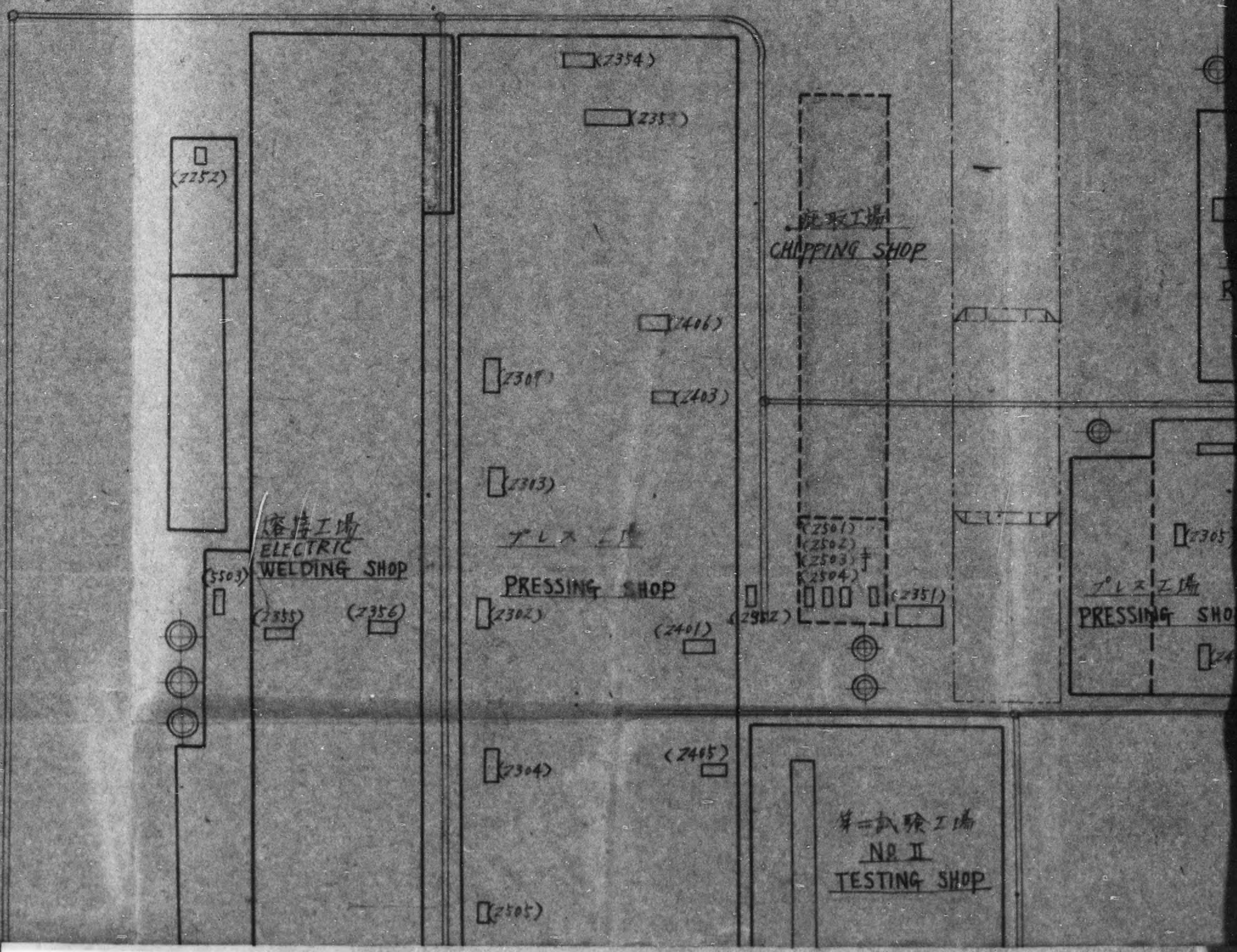

目現在
45

縮又 $\frac{1}{600}$
SCAL $\frac{1}{600}$

真線及手印ハ戦災セルヲ示ス
War disaster (in dotted line & by 'f' mark)

※印ハ疎開、ヲハ搬出中ヲ示ス
※Mark (Carrying out)

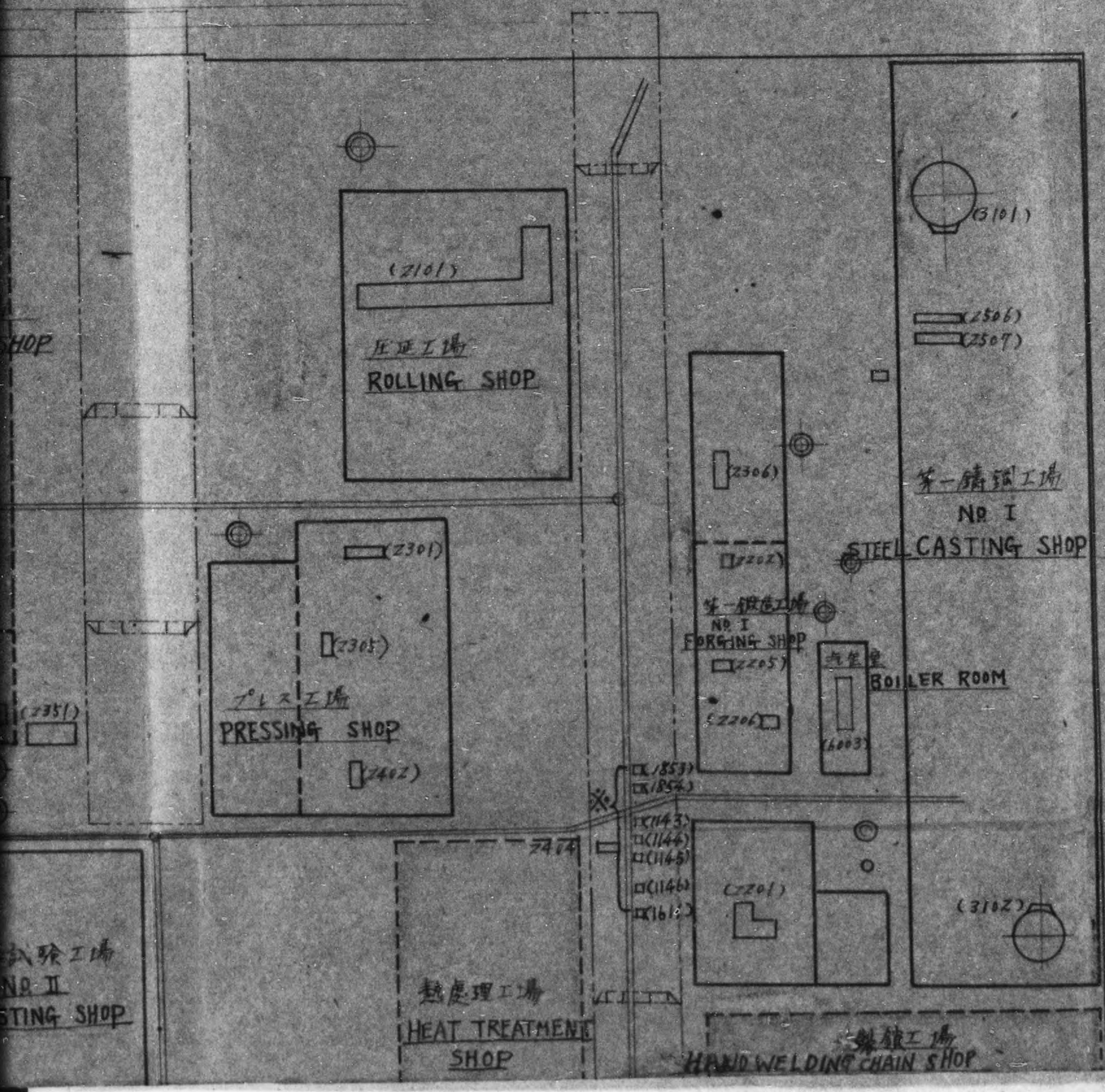

Z401	800吨	"	1"	
Z402	600吨	"	1"	
Z404	400吨	"	1"	
Z405	300吨	"	1"	
Z406, 2356	200吨	"	2"	
Z355	150吨	"	1"	
Z403	50吨	"	1"	
Z353	大型連鎖機		1組	
Z354	小型連鎖機		1"	
Z351	400吨工77-11-7切斷機		1基	
Z352	100吨	"	1"	
1131	12呎旋盤		1台	燒損
5101	250吨錯鎖牽引試驗機		1基	"
5102	150吨	"	1"	
5201	50吨アムス-可能試驗機		1台	燒損
5202	10吨	"	1"	"
5301	インパクト衝擊試驗機		1"	"
5302	アジャスト衝擊試驗機		1"	"
5501, 5502	771x金屬顯微鏡		2"	
5503	金屬X光線器		1"	
Z252	80吨水圧プレス		1基	
1853-1855	パーカワミ-リ-グマレン		3台	疎用ノ 搬出中
1143-1146	8呎旋盤		4"	"
1147	12呎	"	1"	"
1611	8呎手削機		1"	"
2209	3/4吨蒸気鋸		1"	"
6005	長さ2120米 長さ9100米 7-11Vx-汽圧		1	予備品

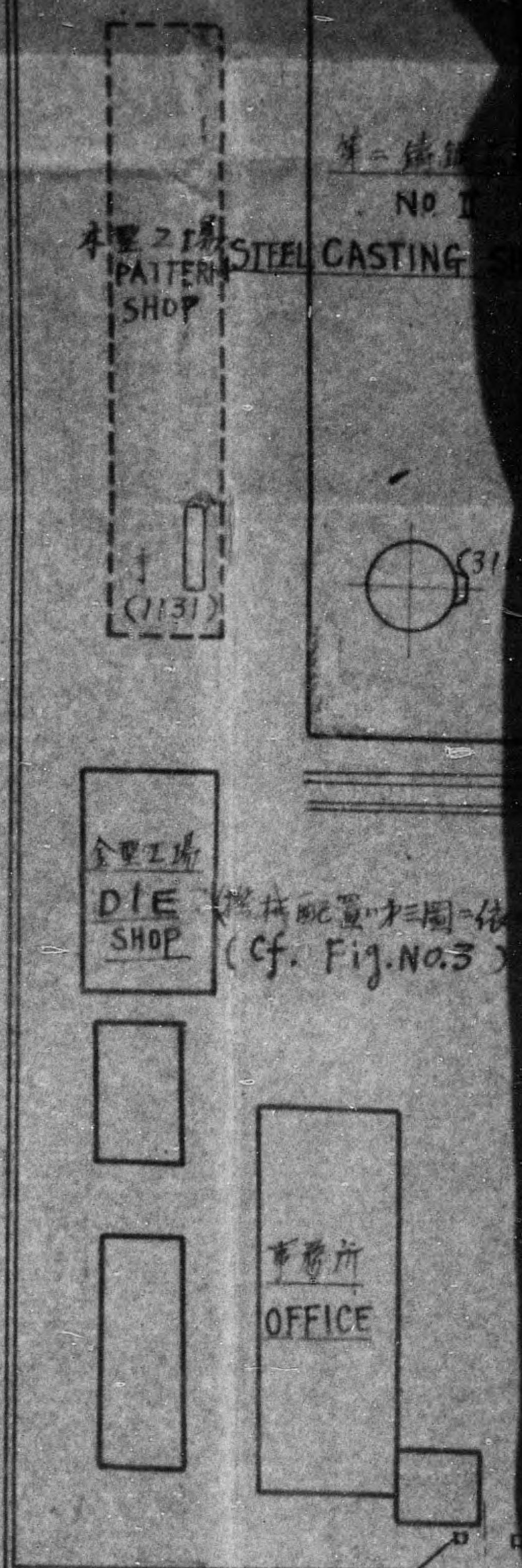

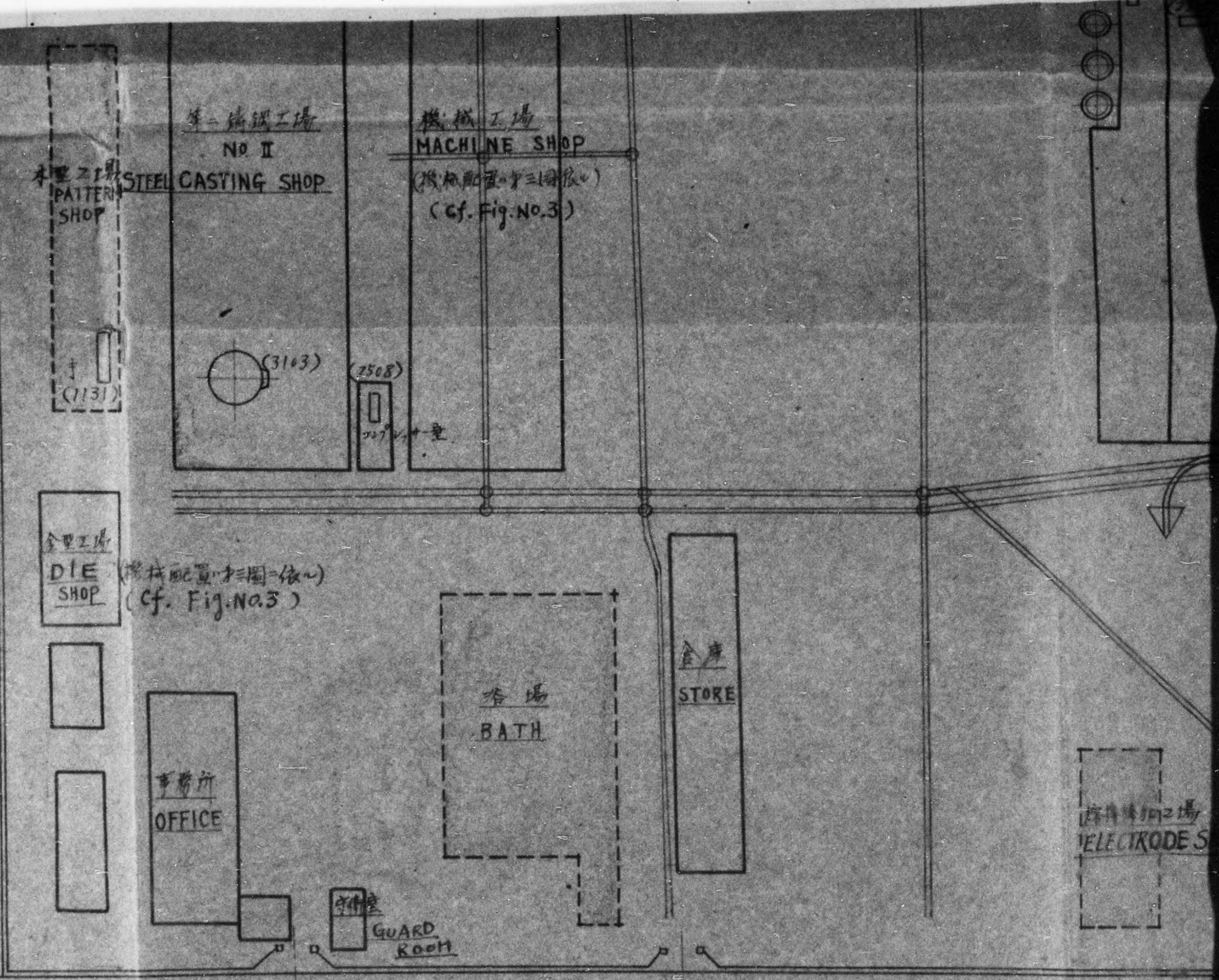

PRESSING

第一試驗工場
NO. II
TESTING SHOP

(2304)

(2405)

(2505)

(5102)

倉庫
STORE

電極製造工場
ELECTRODE SHOP

事務所
OFFICE

倉庫
STORE

倉庫
STORE

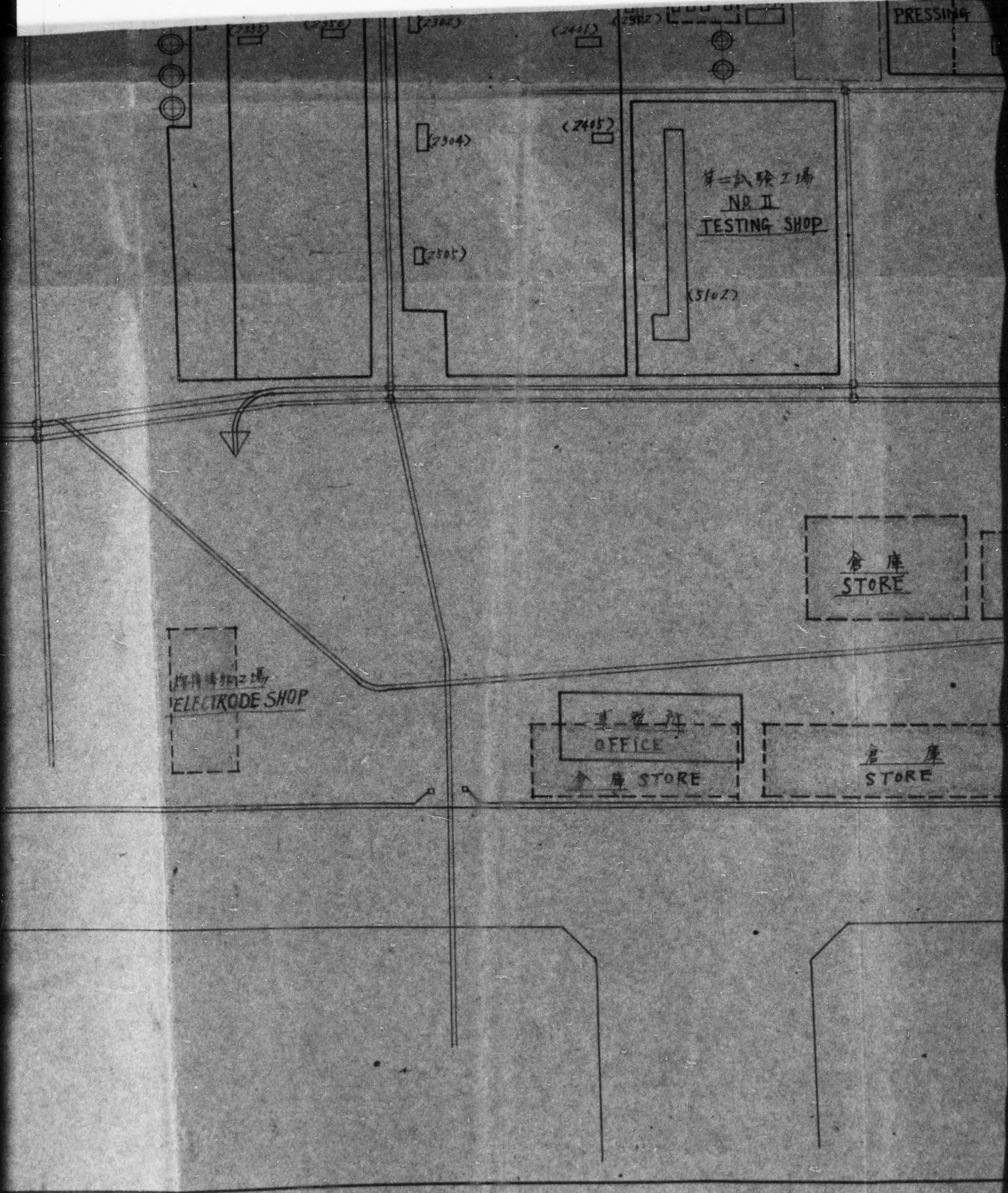

PRESSING SHOP
(2402)

試驗工場
NO. II
TESTING SHOP

熱處理工場
HEAT TREATMENT
SHOP

EX/853
EX/854
EX/1143
EX/1144
EX/1145
EX/1146
EX/1611

鍛接工場
HAND WELDING CHAIN SHOP

第一試驗工場
NO. 1 TESTING SHOP (5101)

事務所
OFFICE

電機工場
MOTOR REPAIRING
SHOP

倉庫
STORE

燒鈍工場
ANNEALING
SHOP

事務所
OFFICE

倉庫
STORE

EX/5201
EX/5202
EX/3009
EX/3010
材料試驗室
TESTING SHOP

(5511) (5502)

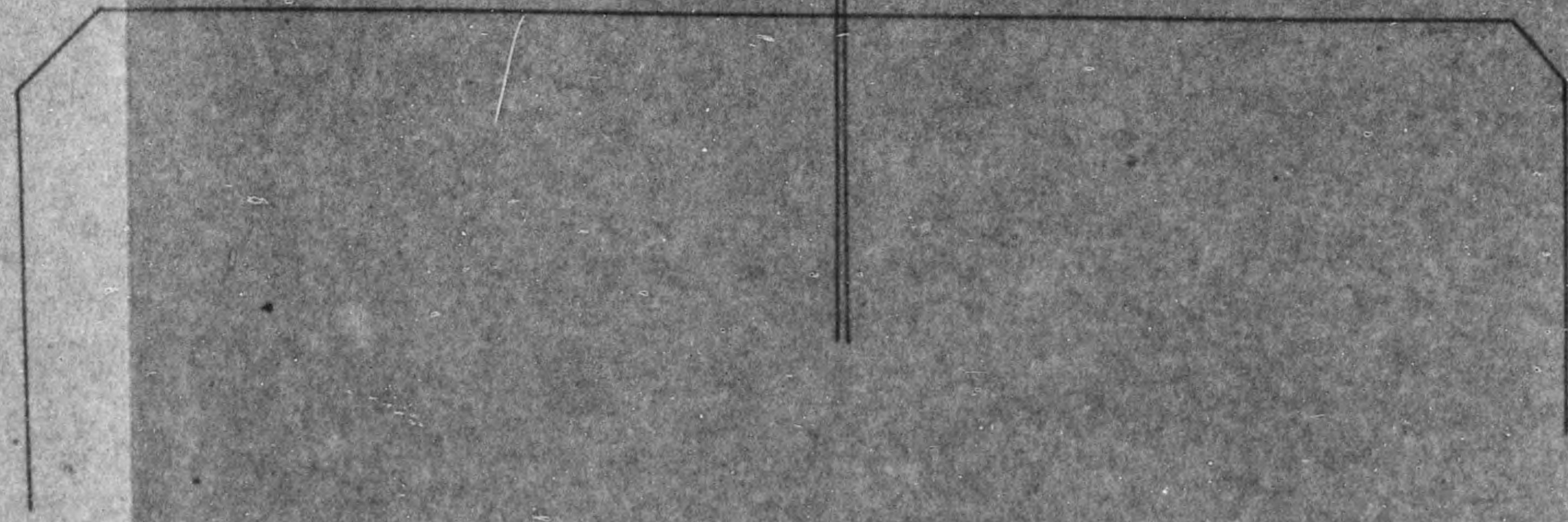

第三圖

Fig. No. 3

本社機械工場概

DETAIL OF MACHINE SHOP

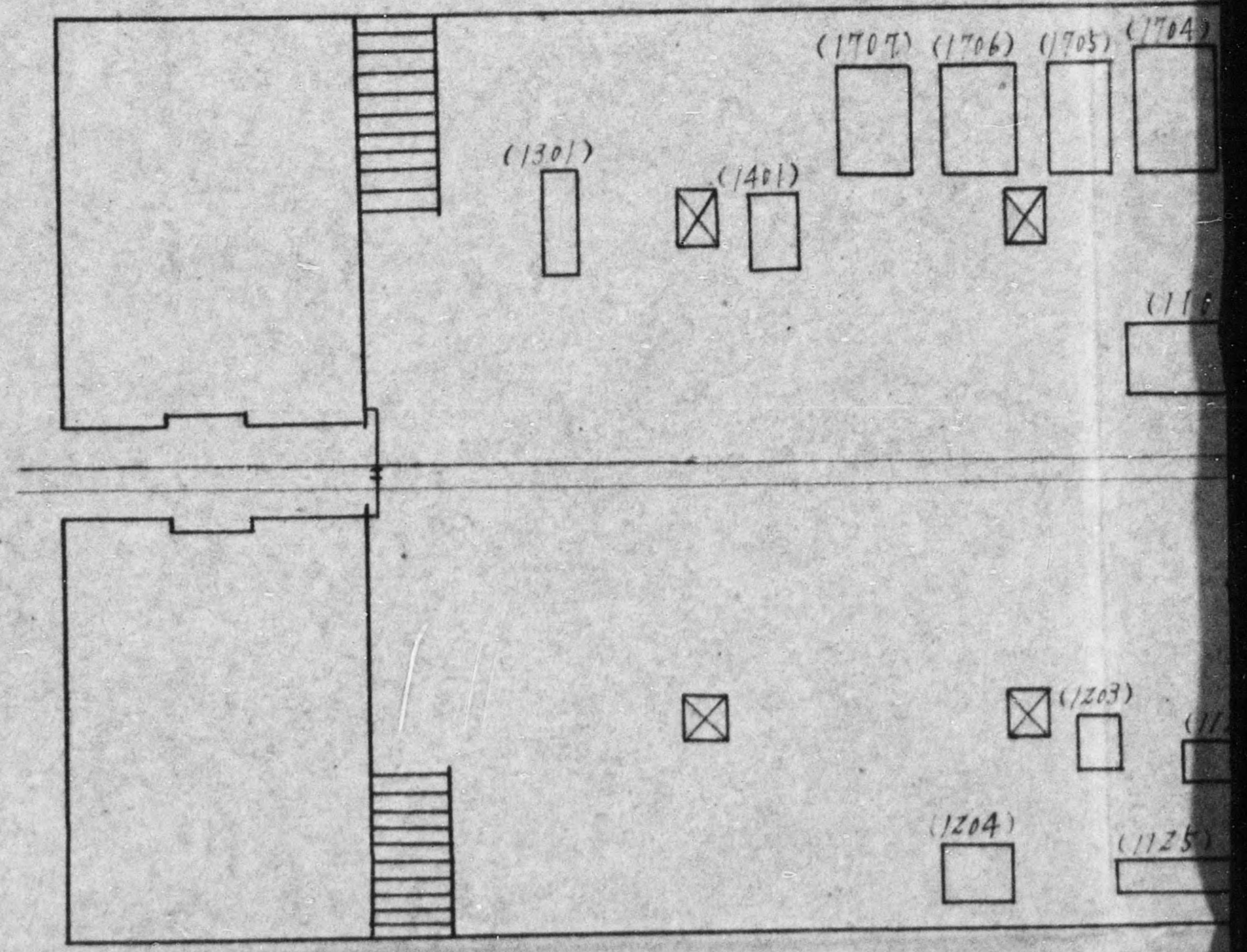

金型工場
DIE SHOP

機械工場機械配置圖

昭和20年8月31日現在

HINE SHOP

31ST AUGUST 1945

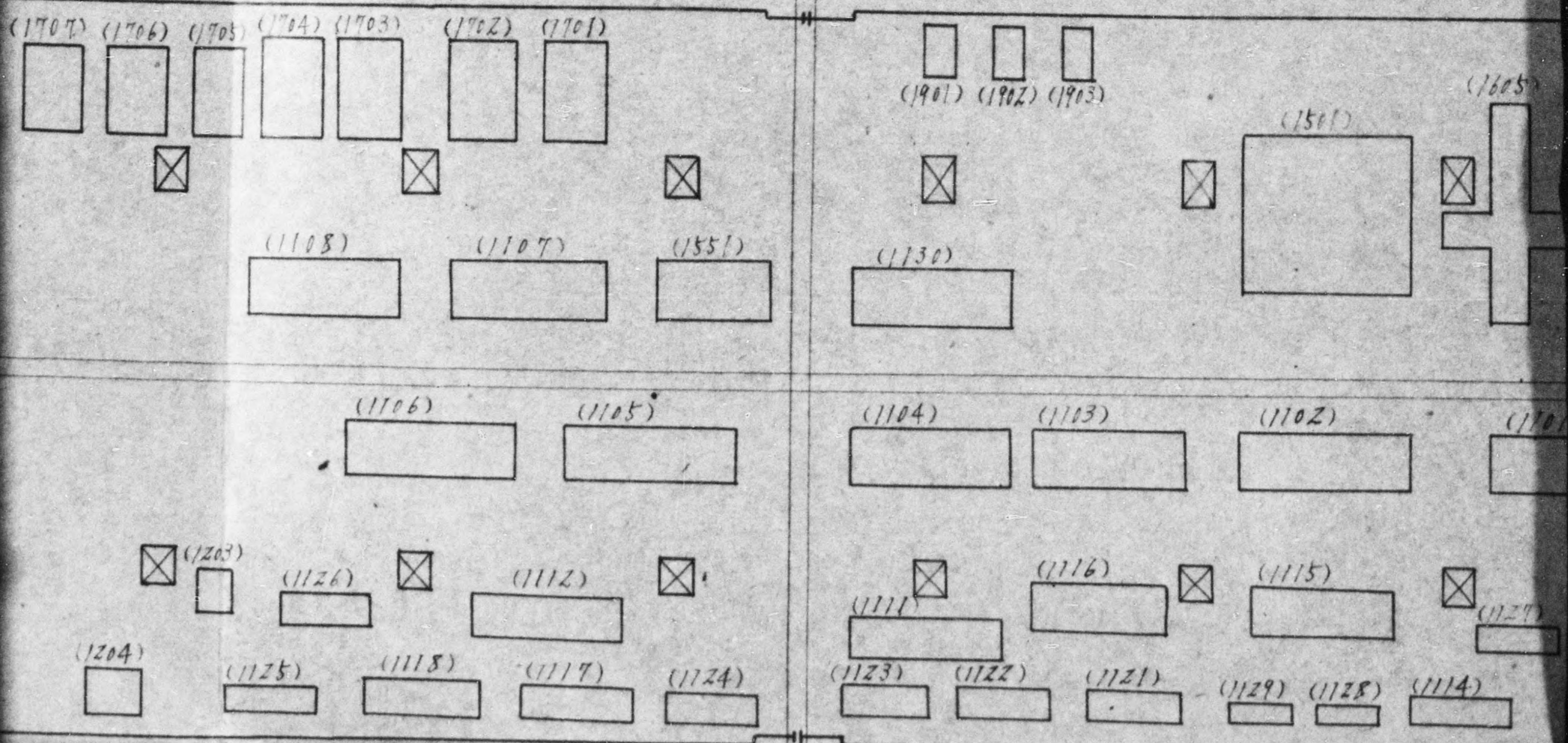

MARK	NAME	N.O.	REMARKS	MARK
1101	18 ^{ft.} LATHE	1 ^{SET}		1705-1707
1102-1108	12 ^{ft.} "	7		1401

8月31日現在

AUGUST 1945

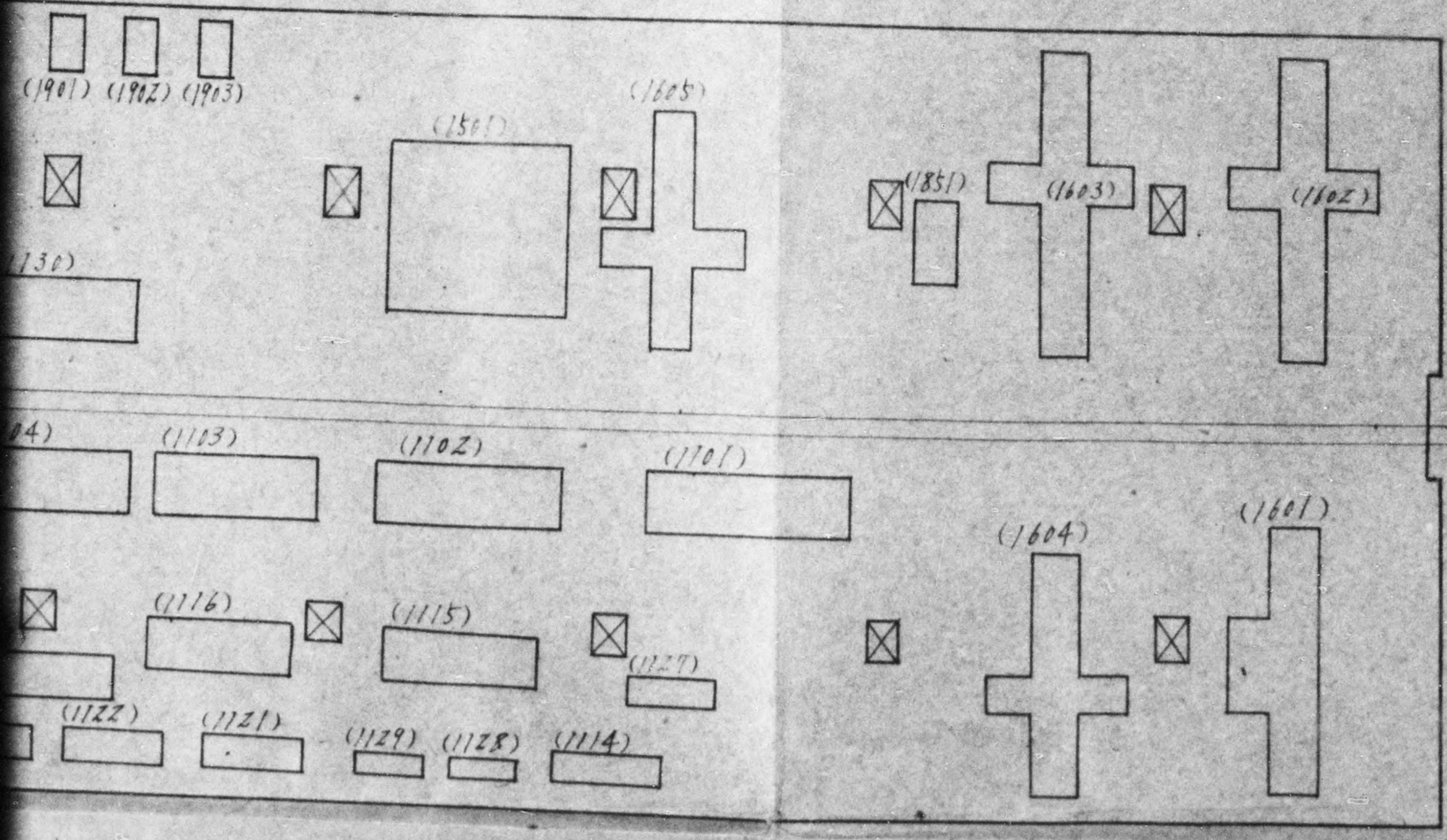
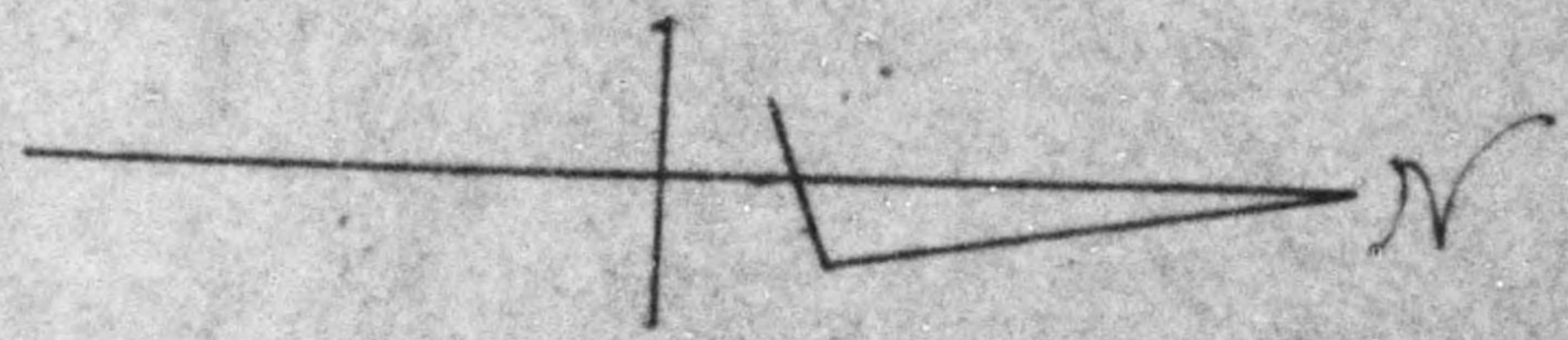

	N.O.	REMARKS	MARK	NAME	N.O.	REMARKS
HE	1 SET		1705-1707	24 SHAPING MACHINE	3 SET	
	7		1401	MILLING MACHINE		

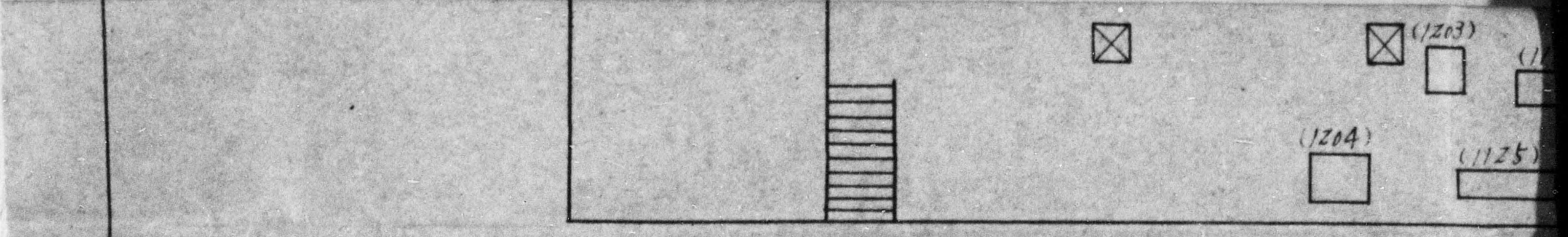

金型工場
DIE SHOP

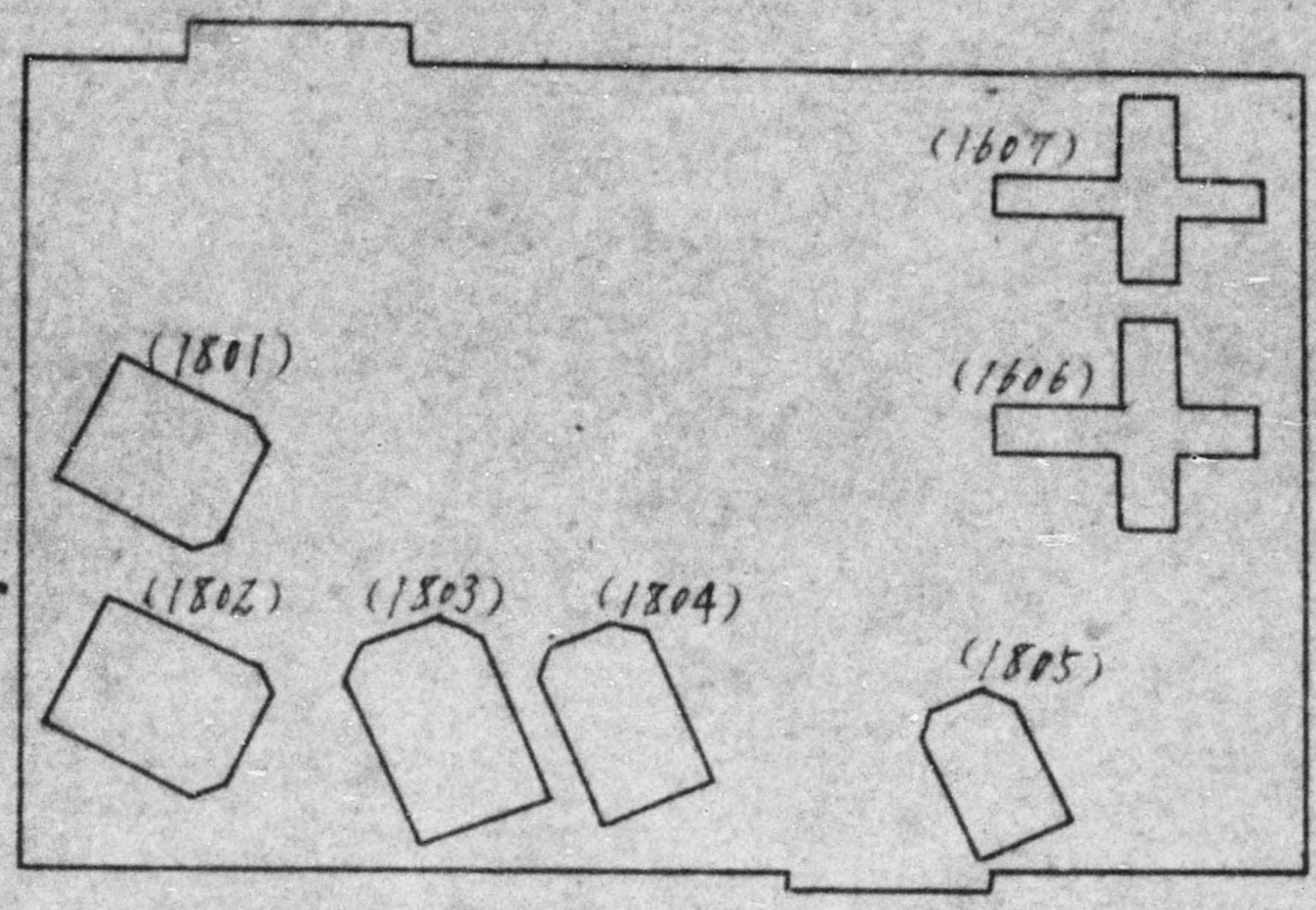

<input checked="" type="checkbox"/> (1203)	<input type="checkbox"/> (1126)	<input checked="" type="checkbox"/> (1112)	<input checked="" type="checkbox"/>	<input checked="" type="checkbox"/> (1116)	<input checked="" type="checkbox"/> (1115)	<input checked="" type="checkbox"/> (1127)
<input type="checkbox"/> (1204)	<input type="checkbox"/> (1125)	<input type="checkbox"/> (1115)	<input type="checkbox"/> (1119)	<input type="checkbox"/> (1123)	<input type="checkbox"/> (1122)	<input type="checkbox"/> (1121)
				<input type="checkbox"/> (1129)	<input type="checkbox"/> (1128)	<input type="checkbox"/> (1114)

MARK	NAME	N.O.	REMARKS	MARK
1101	18 ^{ft.} LATHE	1 ^{SET}		1705-1707
1102-1108	12 ^{ft.} "	7"		1401
1111-1112	10 ^{ft.} "	2"		1901-1903
1114-1118	8 ^{ft.} "	5"		1501
1121-1126	6 ^{ft.} "	6"	1126 REPAIRING	1601-1603
1127-1129	4 ^{ft.} "	3"		1604-1605
1130	LATHE (FOR ROLL)	1"		1606
1551	5 ^{ft.} RADIAL DRILLING MACHINE	1"		1607
1203	24 ^{in.} UPRIGHT DRILLING MACHINE	1"		1801-1805
1204	20 ^{in.} " "	1"		1851
1701-1704	26 ^{in.} SHAPING MACHINE	4"		1301

Fig. No. 3

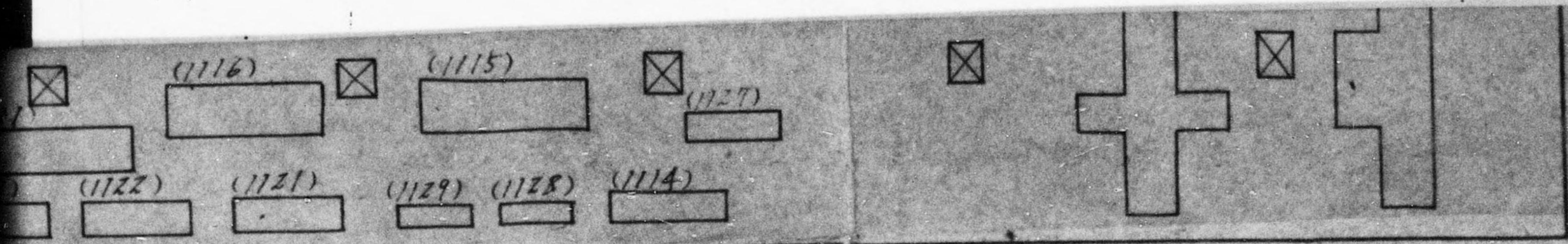

E	N.O.	REMARKS
THE	1 ^{SET}	
"	7"	
"	2"	
"	5"	
"	6"	1126 REPAIRING
"	3"	
(FOR ROLL)	1"	
LLING MACHINE	1"	
DRILLING MACHINE	1"	
"	1"	
NG MACHINE	4"	

MARK	NAME	N.O.	REMARKS
1705-1707	24 ^{in.} SHAPING MACHINE	3 ^{SET}	
1401	MILLING MACHINE	1"	
1901-1903	SAWING MACHINE	3"	
1501	5 ^{ft.} TURNING MACHINE	1"	
1601-1603	12 ^{ft.} PLAINING MACHINE	3"	
1604-1605	8 ^{ft.} " "	2"	
1606	6 ^{ft.} " "	1"	
1607	5 ^{ft.} " "	1"	
1801-1805	VERTICAL MILLING MACHINE	5"	
1851	12 ^{in.} VERTICAL SHAPING MACHINE	1"	
1301	BORING MACHINE	1"	

Mark	Name	No.	Remarks
2407 ~ 2409	75 tons Shearing machine	3 sets	Wardisaster
2410 ~ 2418 2445	40 tons (Bending & Pressing) machine	10 "	2412 ~ 2414 2416 ~ 2417, 2445 "
2419 ~ 2428	12 tons U Bending machine	10 "	"
2429 ~ 2437 2444	200 tons ^{ECC.} Press	10 "	2429 ~ 2432 2436, 2444
2601 ~ 2611	200 ^{KW} Electric Flash-butt welding machine	11	2601 ~ 2607 2611 "
2612 ~ 2615	400 ^{KW} " "	4 "	2612 2613 "
2509 ~ 2511	30 HP. Air compressor	3 "	2509 "
2512	50 HP. " "	1 "	"
5103	100 ^{tons} Chain testing machine	1 "	in package
2519	15 HP. Air compressor	1 "	

BUILDING PLOT 137.600/m²
 " AREA 8.430/m²

2519	15 馬力空氣壓縮機	1 台
------	------------	-----

數 地 41,564.04 坪
 建 坪 2,546.91 坪

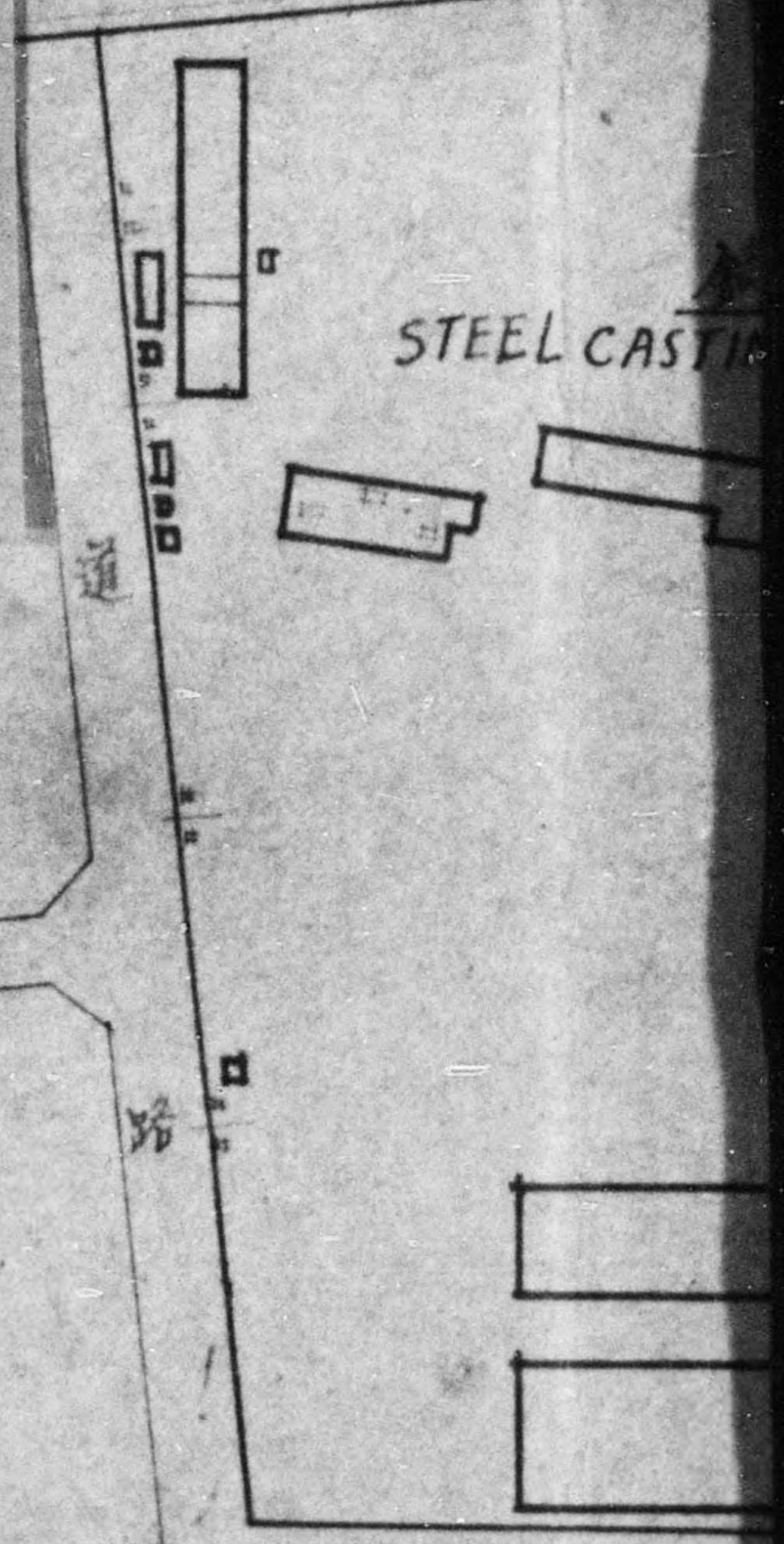

特鑄工場
 DETAIL OF ELECTRIC WELD

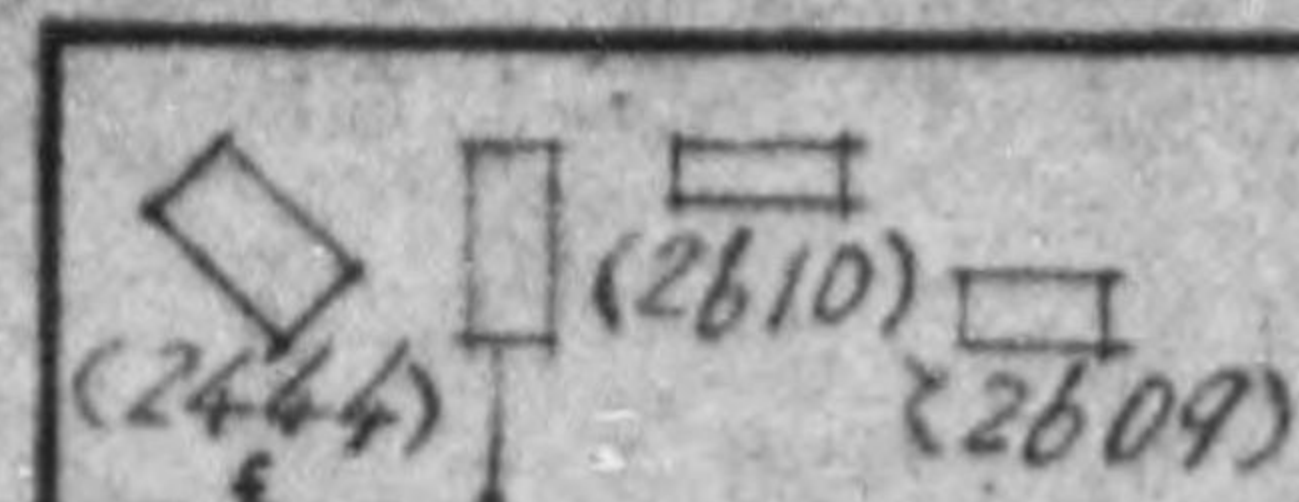

本社第二工

第四番

Fig. NO.4

NO. II H

S
disaster
5 "
"
"
"
"
age

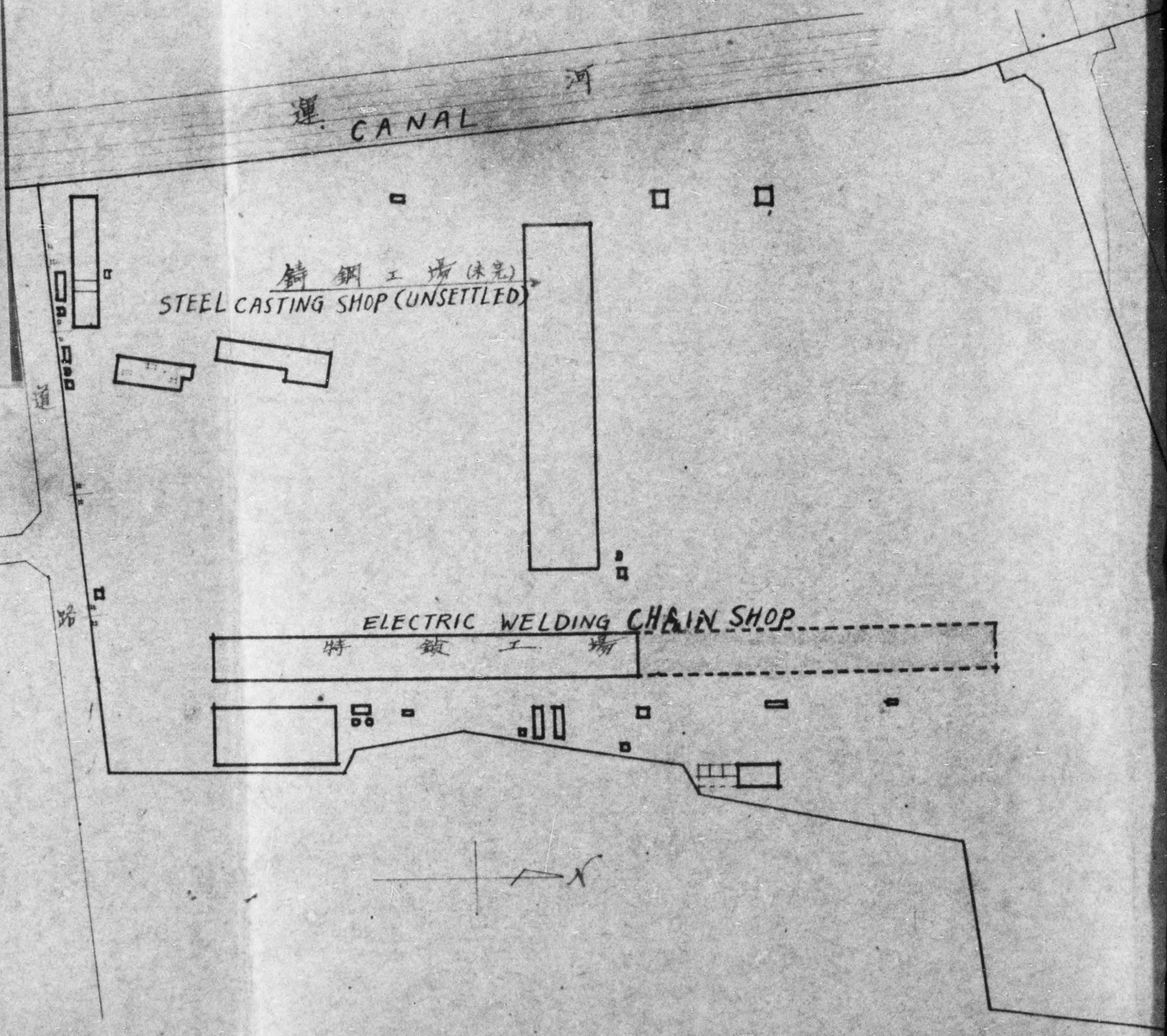

特鑄工場機械配置圖

DETAIL OF ELECTRIC WELDING CHAIN SHOP

手印及点
WAR

(2431) (2606) (2693)

(2633)

本社第二工場機械配置圖

縮尺 $\frac{1}{2400}$

NO. II HEAD WORKS

SCALE $\frac{1}{2400}$

昭和20年8月31日現在

31ST AUGUST 1945

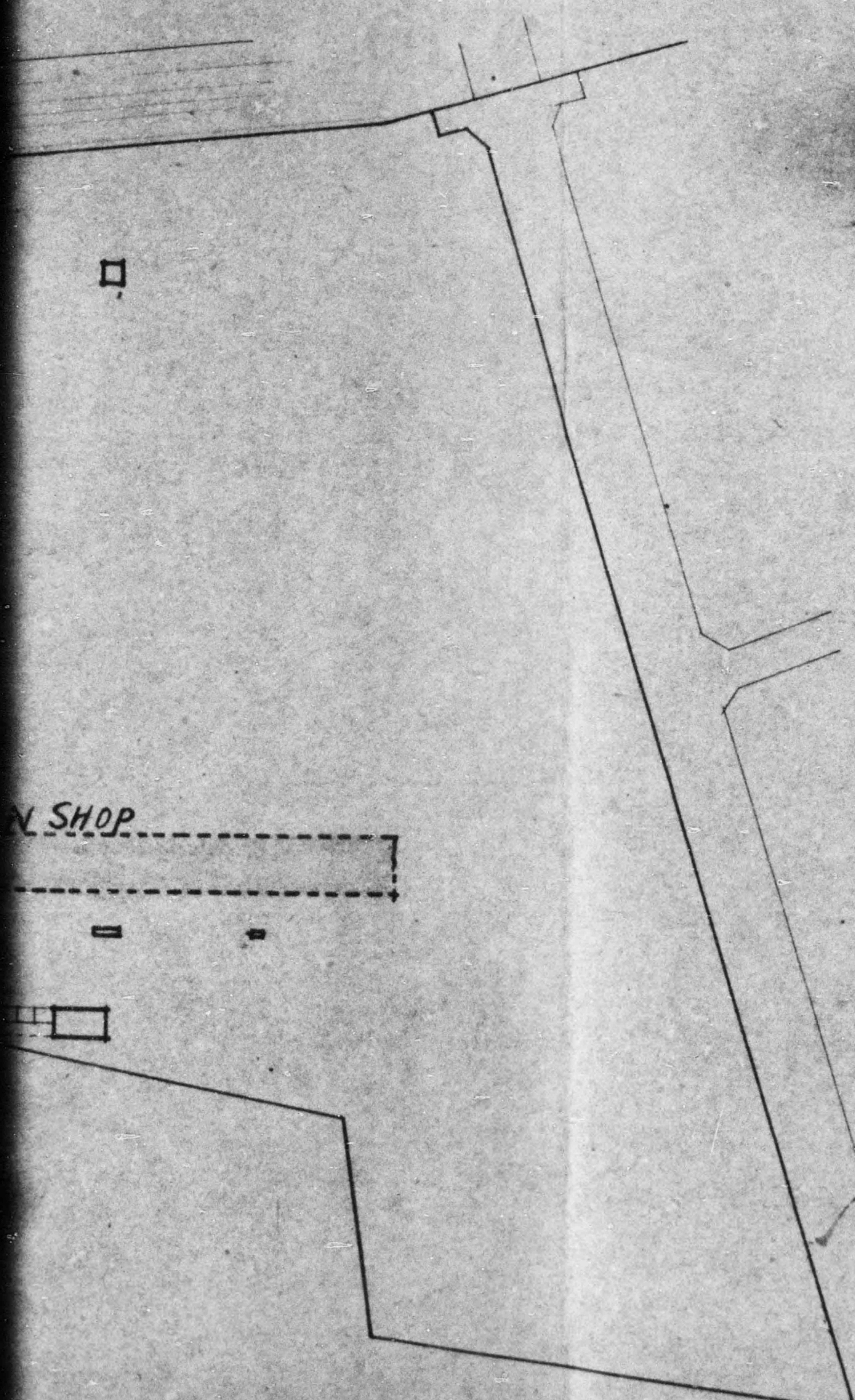

手印及点線内、戦災区域
 WAR DISASTER (IN DOTTED LINE & BY "f" MARK)

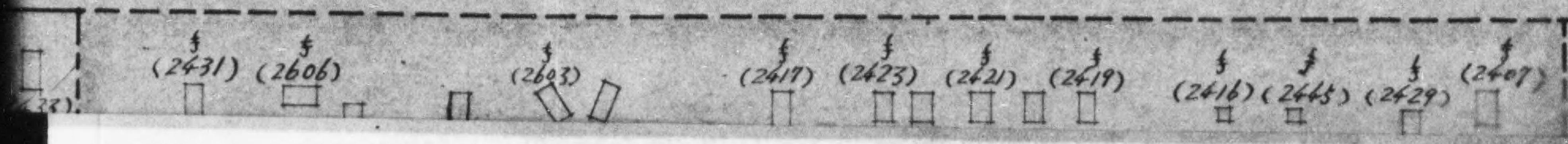

番 号	名 称	数 量	摘 要
2407~2409	75匹切断機	3台	壊損
2410~2418 2445	40匹失曲及前出機	10 "	2412~2414 2445 2416~2417 壊損
2419~2428	12匹U型曲機	10 "	壊損
2429~2437 2444	200匹小切機	10 "	2429~2432 2436, 2444 壊損
2601~2611	200 MW 7572117 外接機	11 "	2601~2607 2611 壊損
2612~2615	400 MW " " "	4 "	2612, 2613 壊損
2509~2511	50馬力空氣圧搾機	3 "	2509 壊損
2512	50馬力 " " "	1 "	壊損
5103	100 匹 鋼鎖牽引試驗機	1 基	前達ハ終
2519	15馬力空氣圧搾機	1 台	

敷 地 41564.04 坪
 建 坪 2546.91 坪

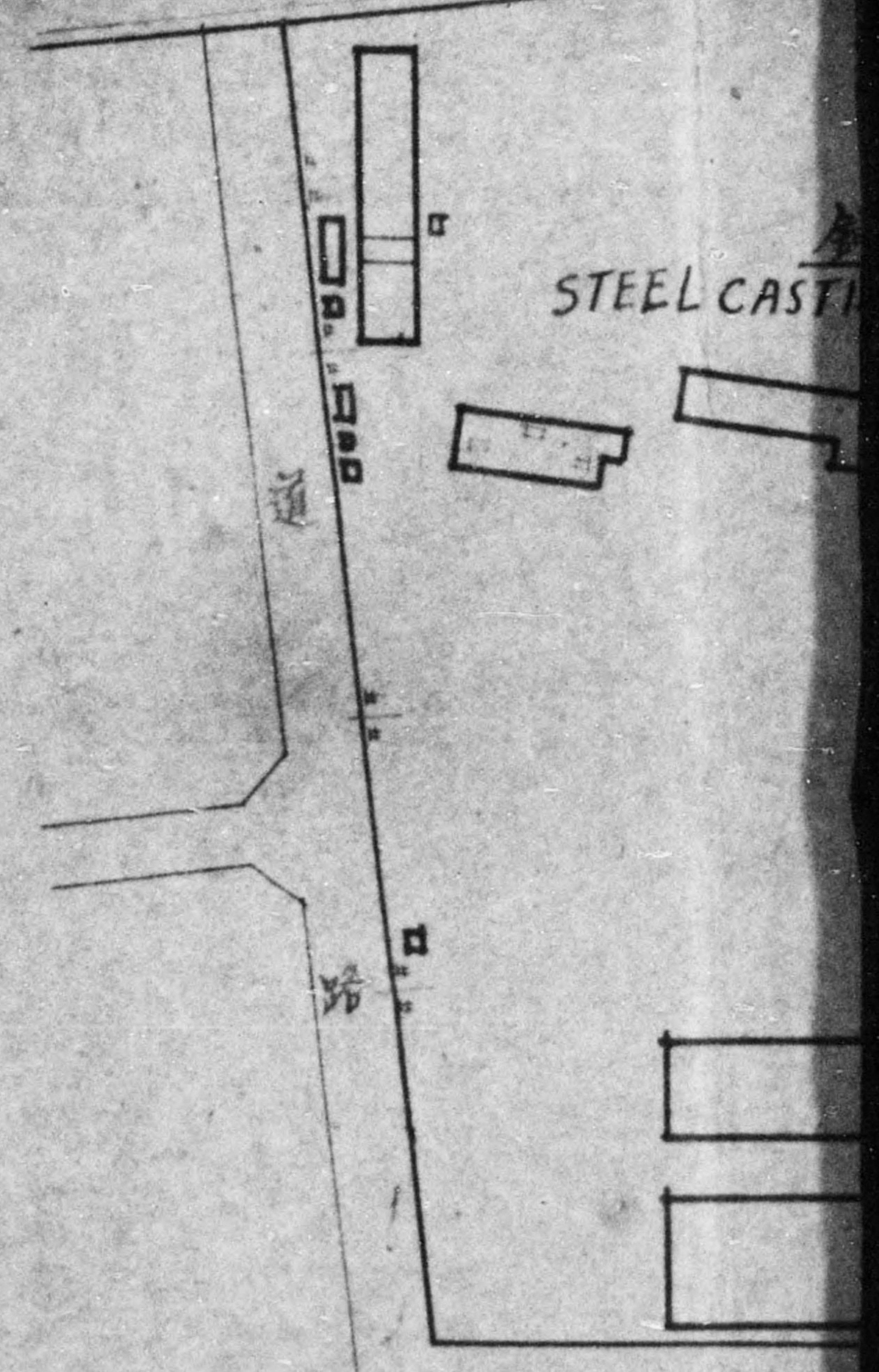

特 鋼 工 場
 DETAIL OF ELECTRIC WE

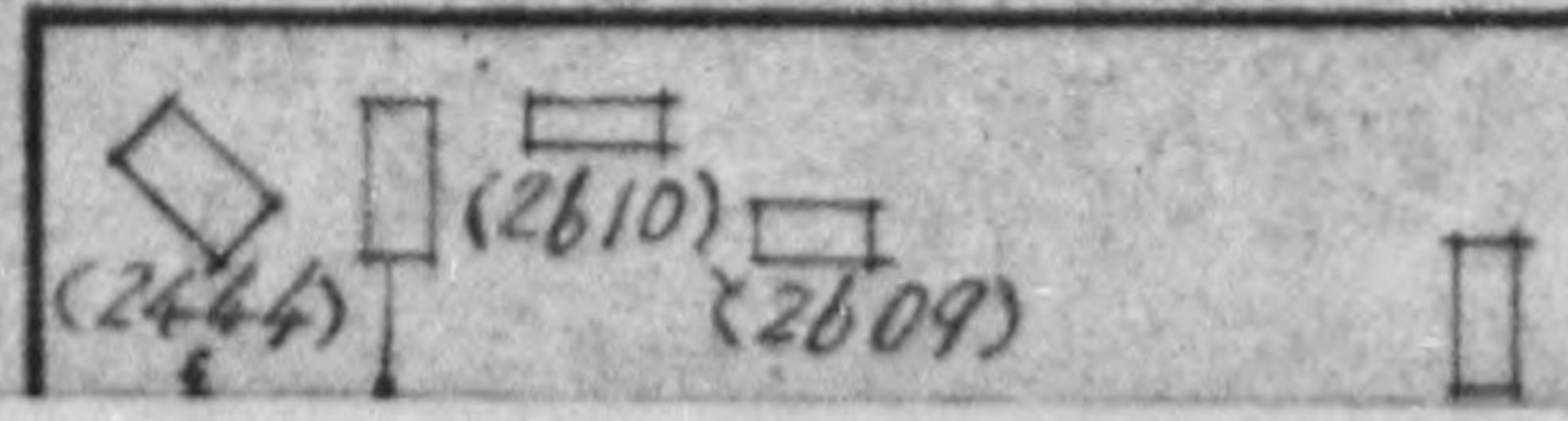

第四番

本社第

Fig. NO.4

NO. II

要
指
2414. 2445
2417
2432
2444
2407
2418
2419
2420
2421
2422
2423
2424
2425
2426
2427
2428
2429
2430
2431
2432
2433
2434
2435
2436
2437
2438
2439
2440
2441
2442
2443
2444
2445
2446
2447
2448
2449
2450
2451
2452
2453
2454
2455
2456
2457
2458
2459
2460
2461
2462
2463
2464
2465
2466
2467
2468
2469
2470
2471
2472
2473
2474
2475
2476
2477
2478
2479
2480
2481
2482
2483
2484
2485
2486
2487
2488
2489
2490
2491
2492
2493
2494
2495
2496
2497
2498
2499
2500

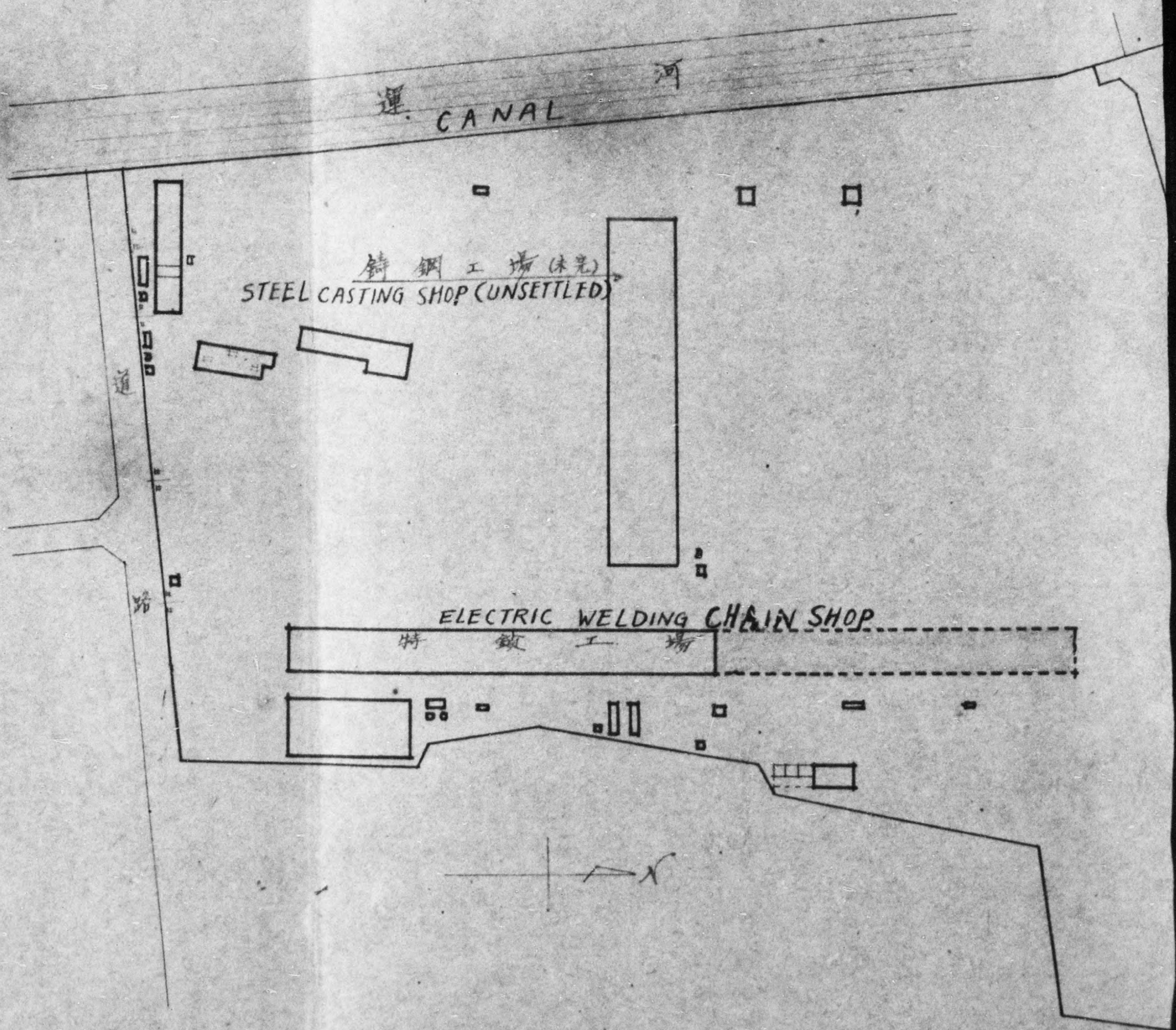

特鑄工場機械配置圖
 DETAIL OF ELECTRIC WELDING CHAIN SHOP

手印及

(2430)
 (2431)
 (2606)

本社第二工場機械配置圖

縮尺 $\frac{1}{2400}$

4

NO. II HEAD WORKS

SCALE $\frac{1}{2400}$

昭和20年8月31日現在

31ST AUGUST 1945

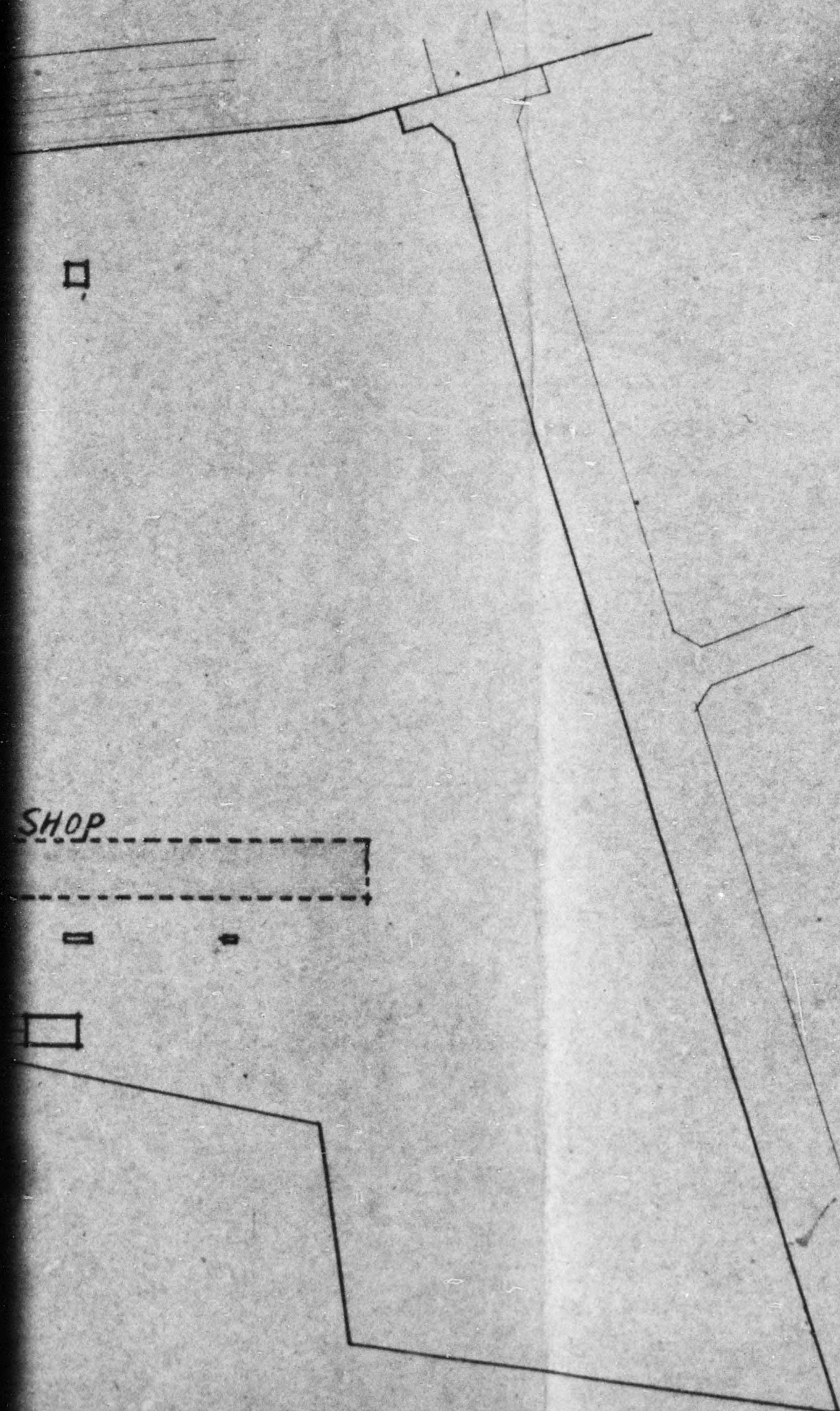

手印及点線内ハ 戦災区域也
 WAR DISASTER (IN DOTTED LINE & BY "f" MARK)

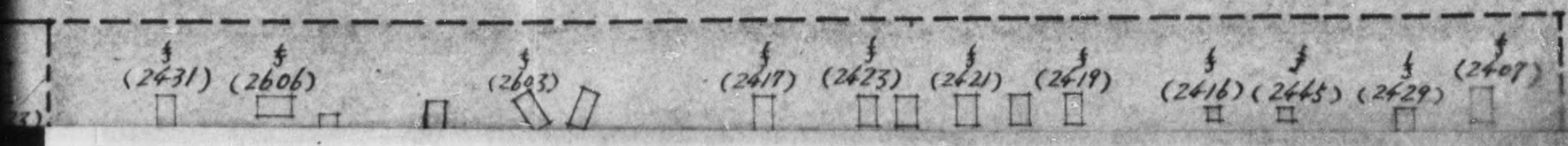

特 鑽 工 場

DETAIL OF ELECTRIC W

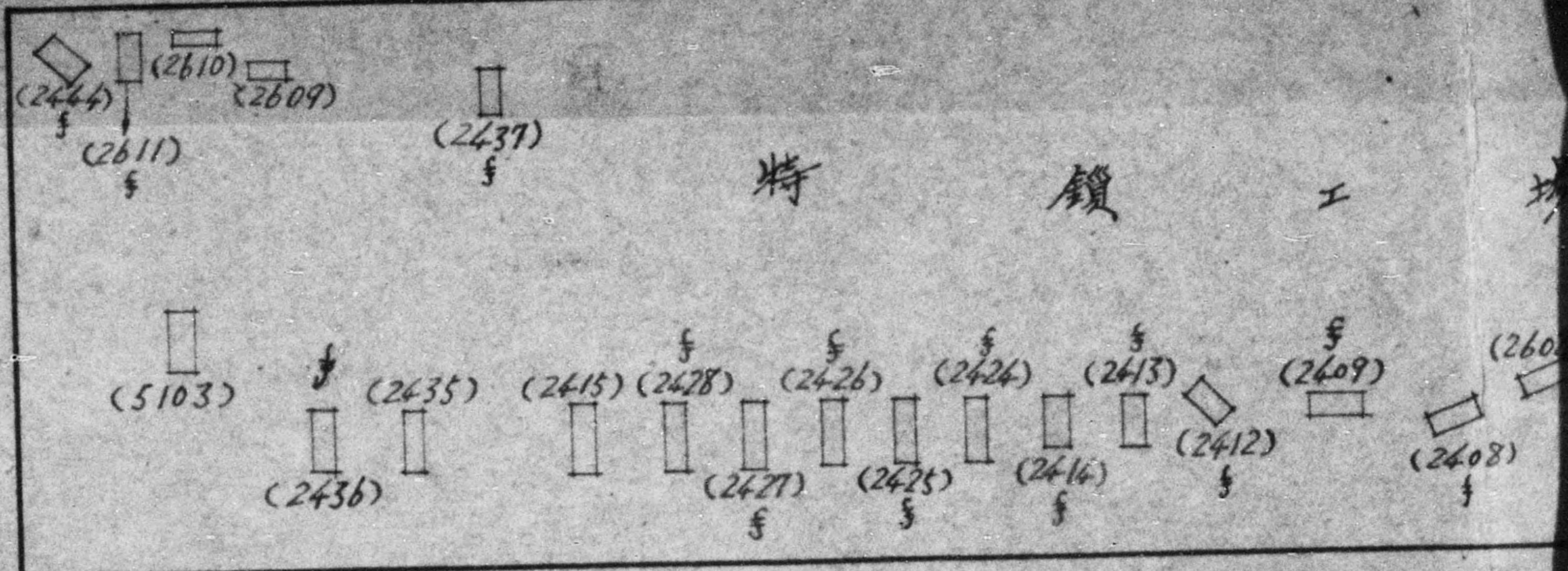

特 鑽 工

(2615)



特鑲工場機械配置圖

TAIL OF ELECTRIC WELDING CHAIN SHOP

手印及点
WAR

鑲 工 場

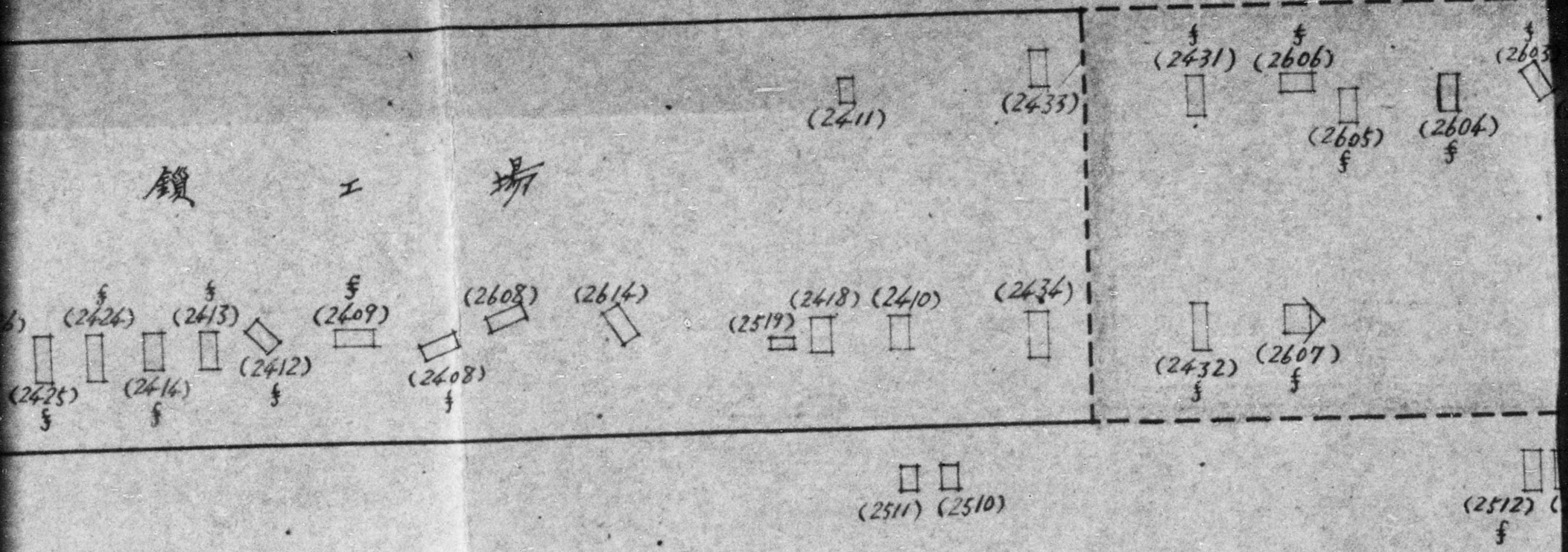

手印及点線内、戦災、跡又
WAR DISASTER (IN DOTTED LINE & BY "f" MARK)

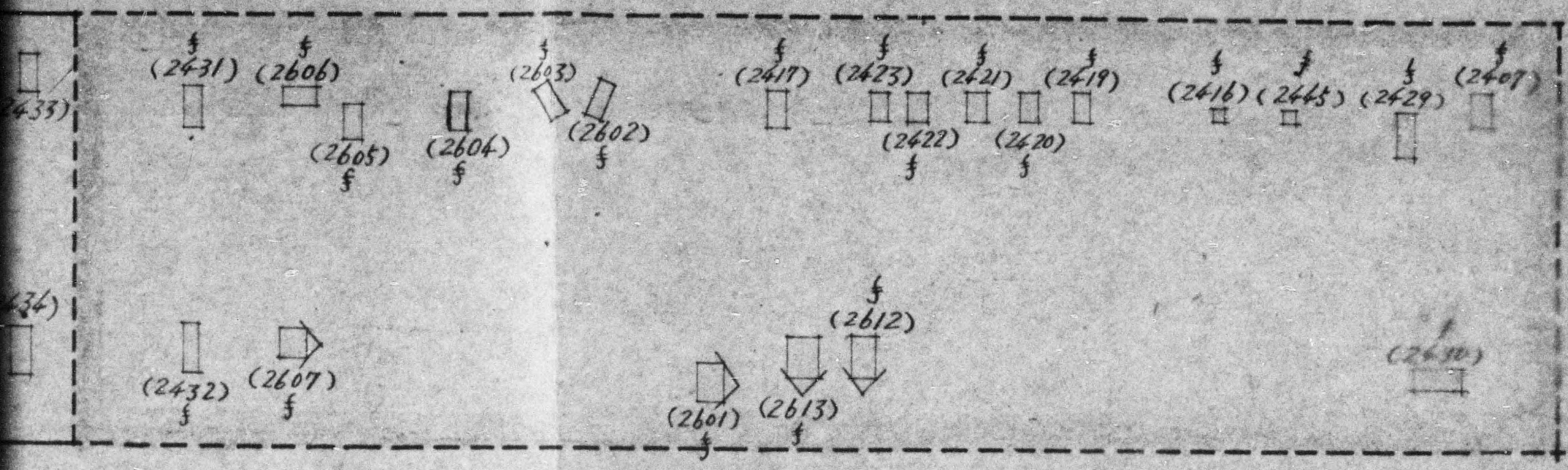

(2512) (2509)
f f

1. 2. 3.

特 鑛 工 場

DETAIL OF ELECTRIC WORK

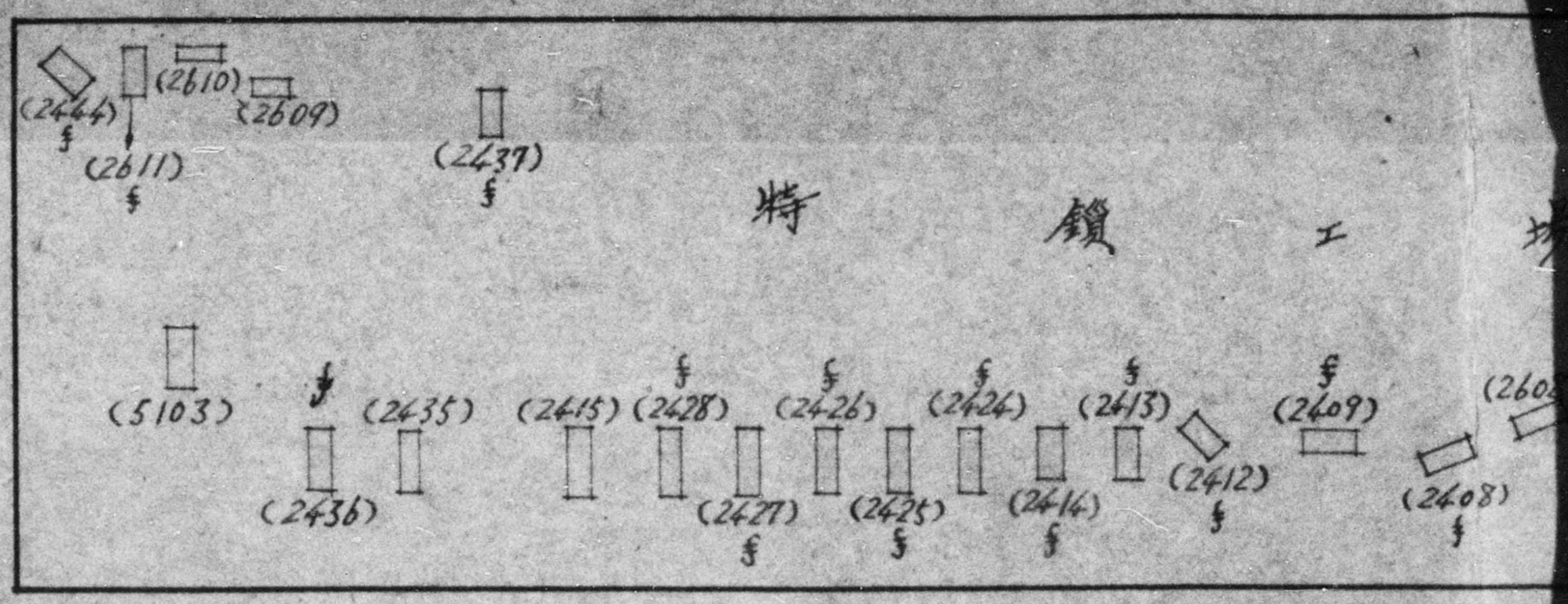

(2615)

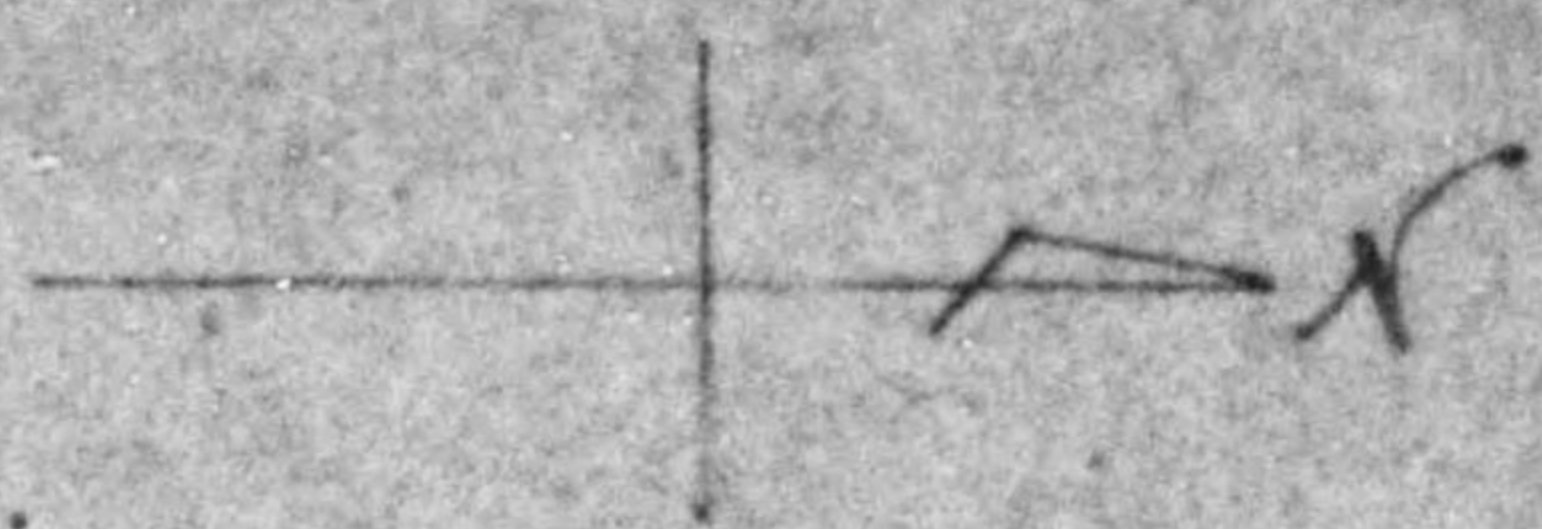

特鑲工場機械配置圖

DETAIL OF ELECTRIC WELDING CHAIN SHOP

手印及京
WAR

鑲 工 場

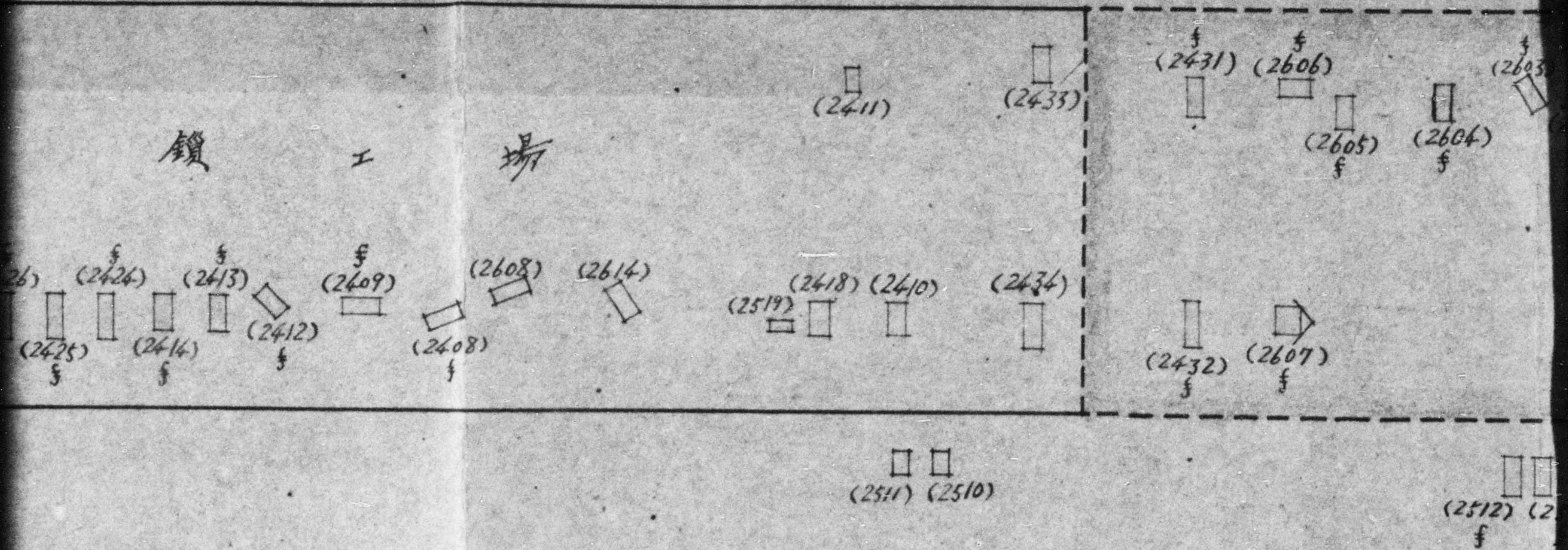

手印及点線内、戦災区域
WAR DISASTER (IN DOTTED LINE & BY "f" MARK)

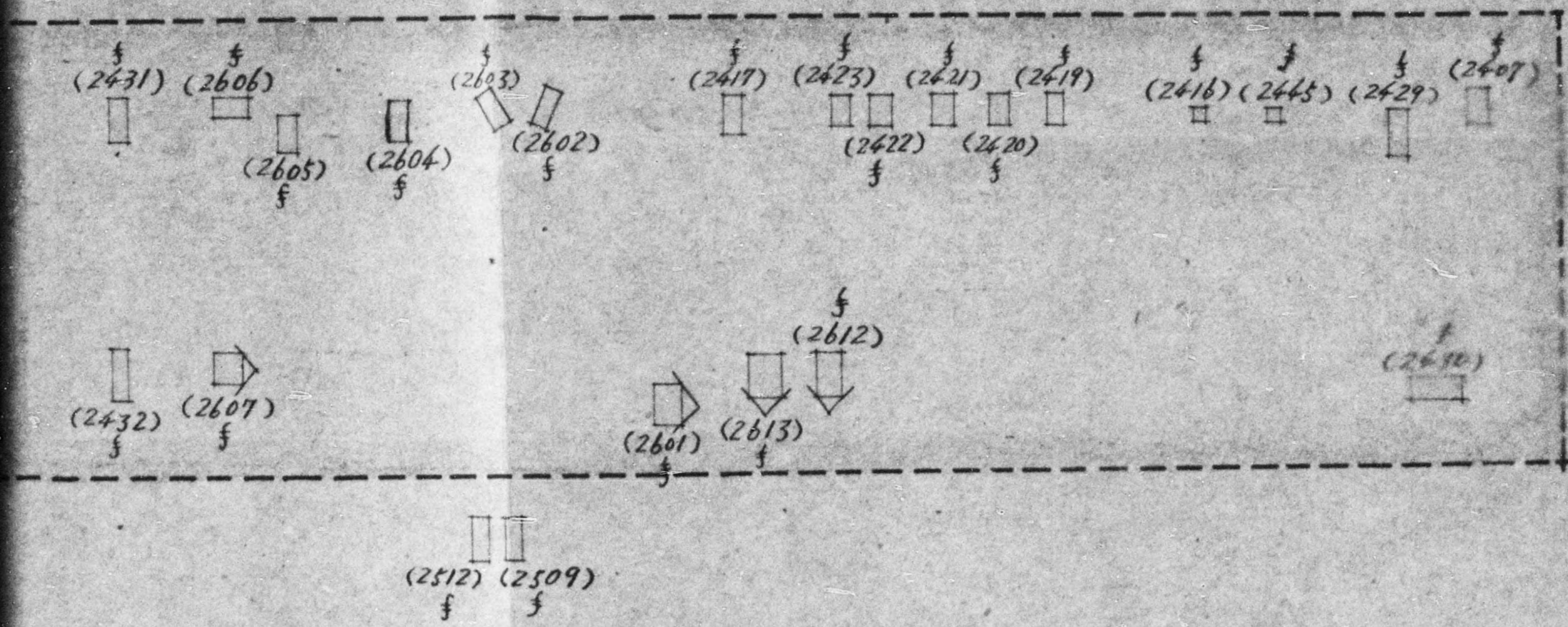

11/2/51

第
五

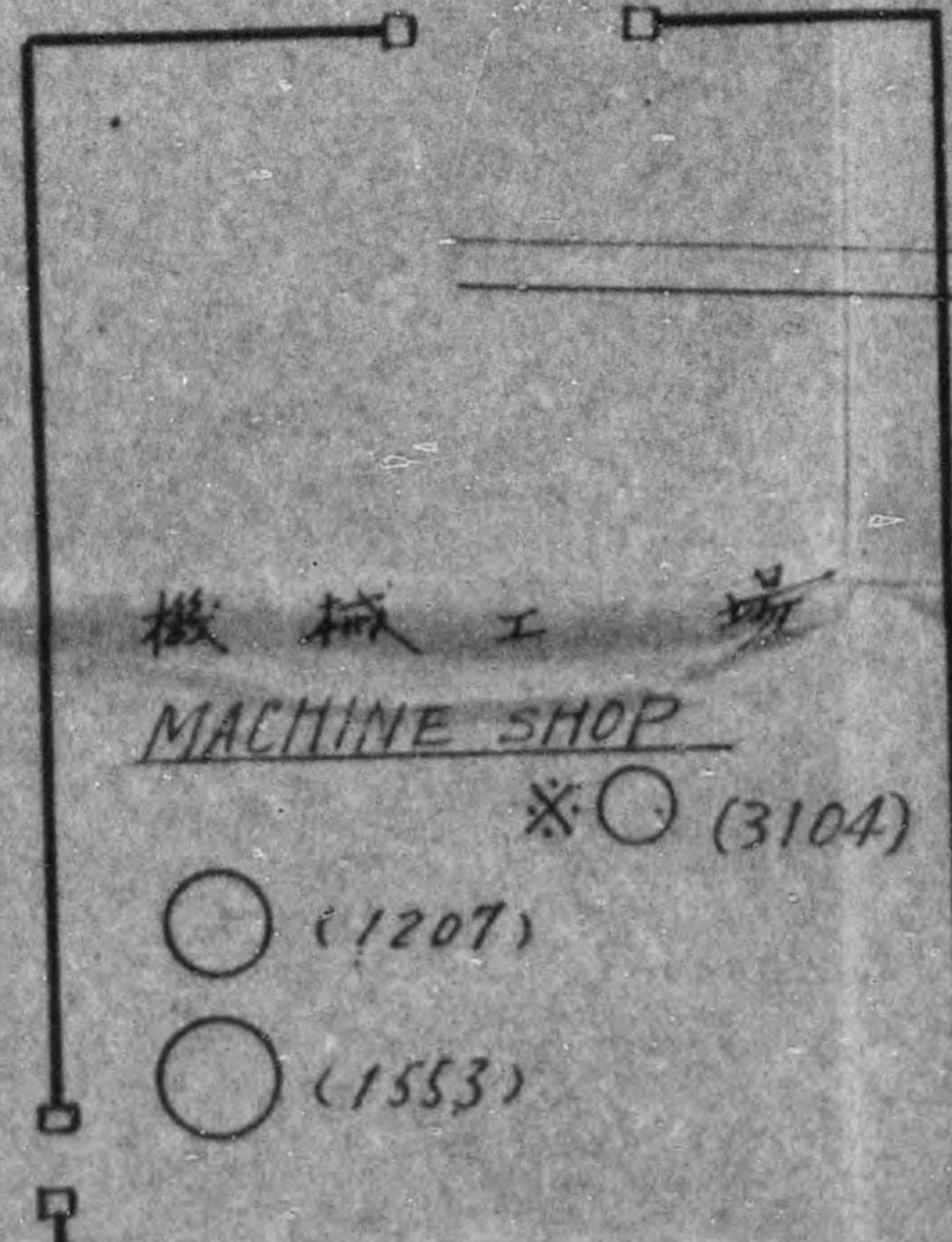

第五番

Fig. NO. 5

小林町分工場

DETAIL OF KOBAYASHI

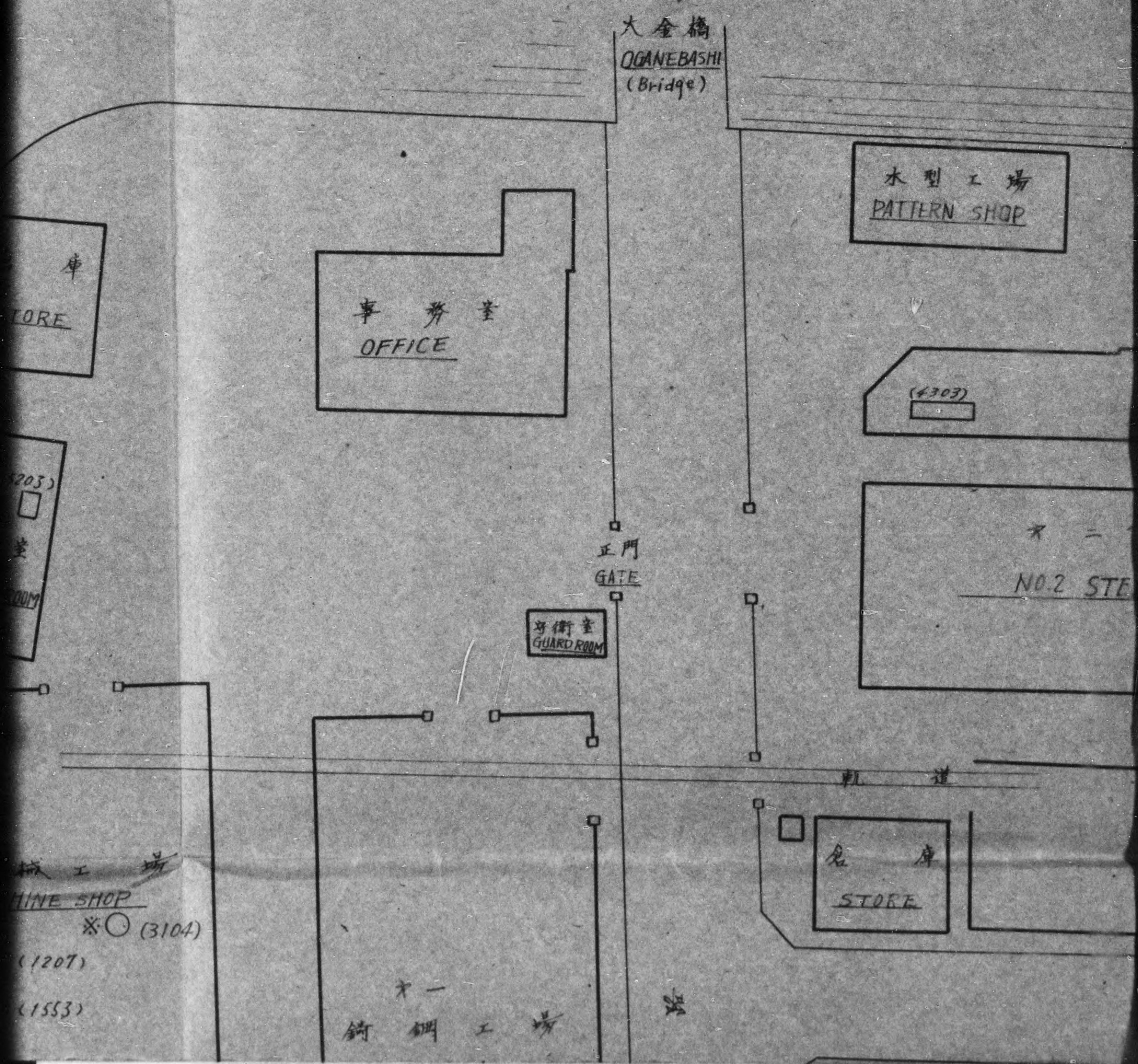

分工場機械配置圖

昭和二十年八月三十一日現在

OF KOBAYASHI WORKS

31ST AUG. 1945

※
※

運河 CANAL

木型工場
PATTERN SHOP

倉庫
STORE

(4303)

物置場
STONE SPACE

物置場
STORE SPACE

第二鋼工場
NO. 2 STEEL CASTING SHOP

八
TONS
3 FLEET

第三鋼工場
NO. 3 STEEL CASTING SHOP

二
TONS
2 FLEET

庫
ORE

門

門

道

道

GATE

ROAD

三十一日現在

縮尺 $\frac{1}{300}$

1945

SCALE $\frac{1}{300}$

*印、疎開、ヲ、搬出中、示ス
*Mark (Carrying^{out} for dispersion)

CANAL

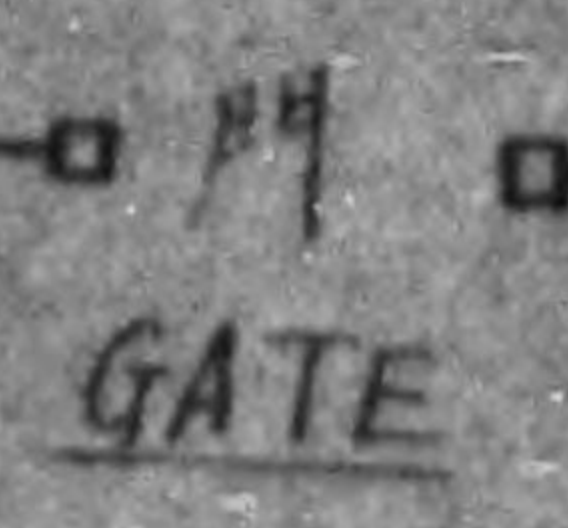

機 械 工 場
MACHINE SHOP
※○ (3104)

○ (1207)

○ (1553)

□ (1852)

□ (1135)

□ (1137)

□ (1138)

□ (1139)

□ (1140)

□ (1141)

(1609)

(1610)

(1608)

(1136)

(1142)

(1134)

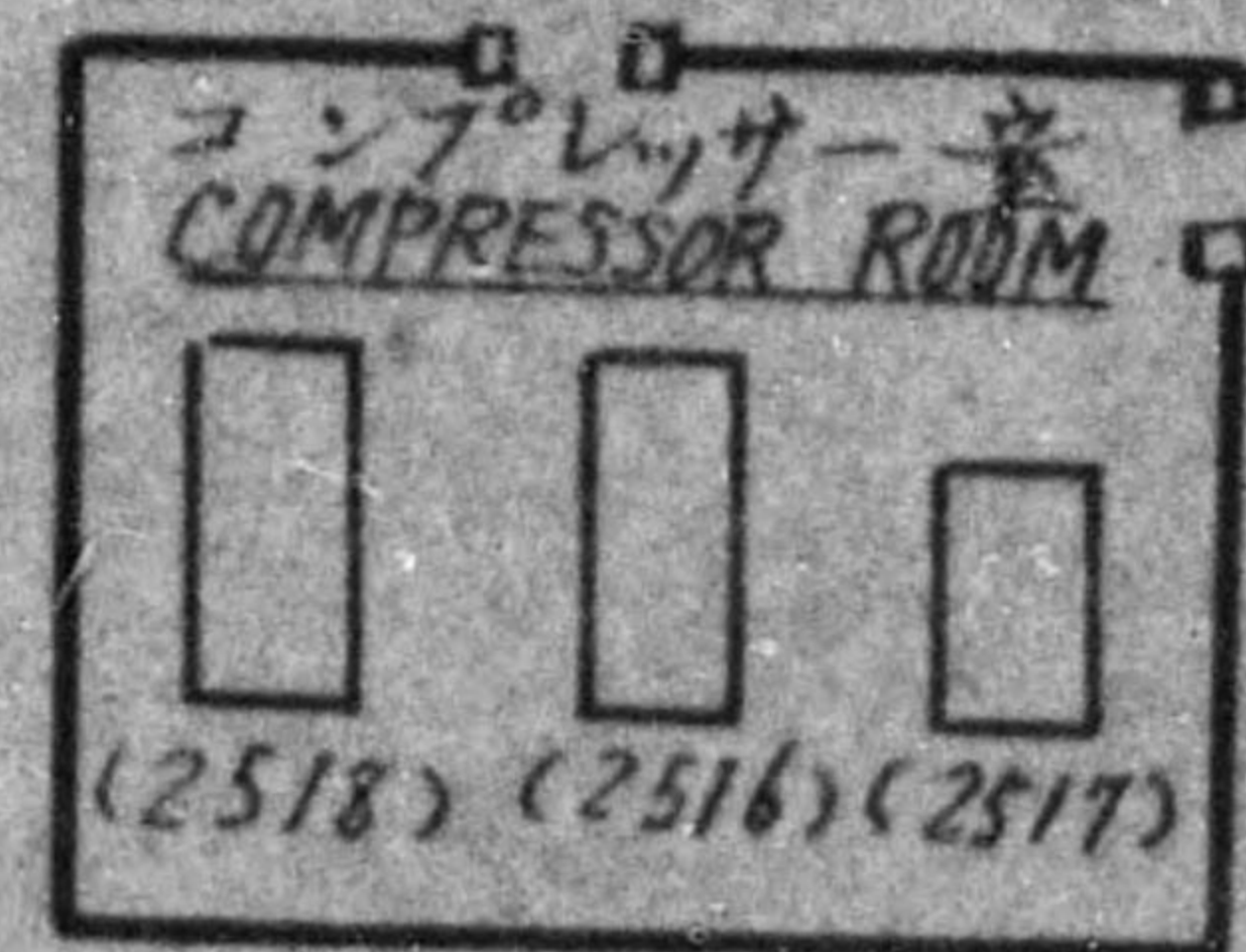

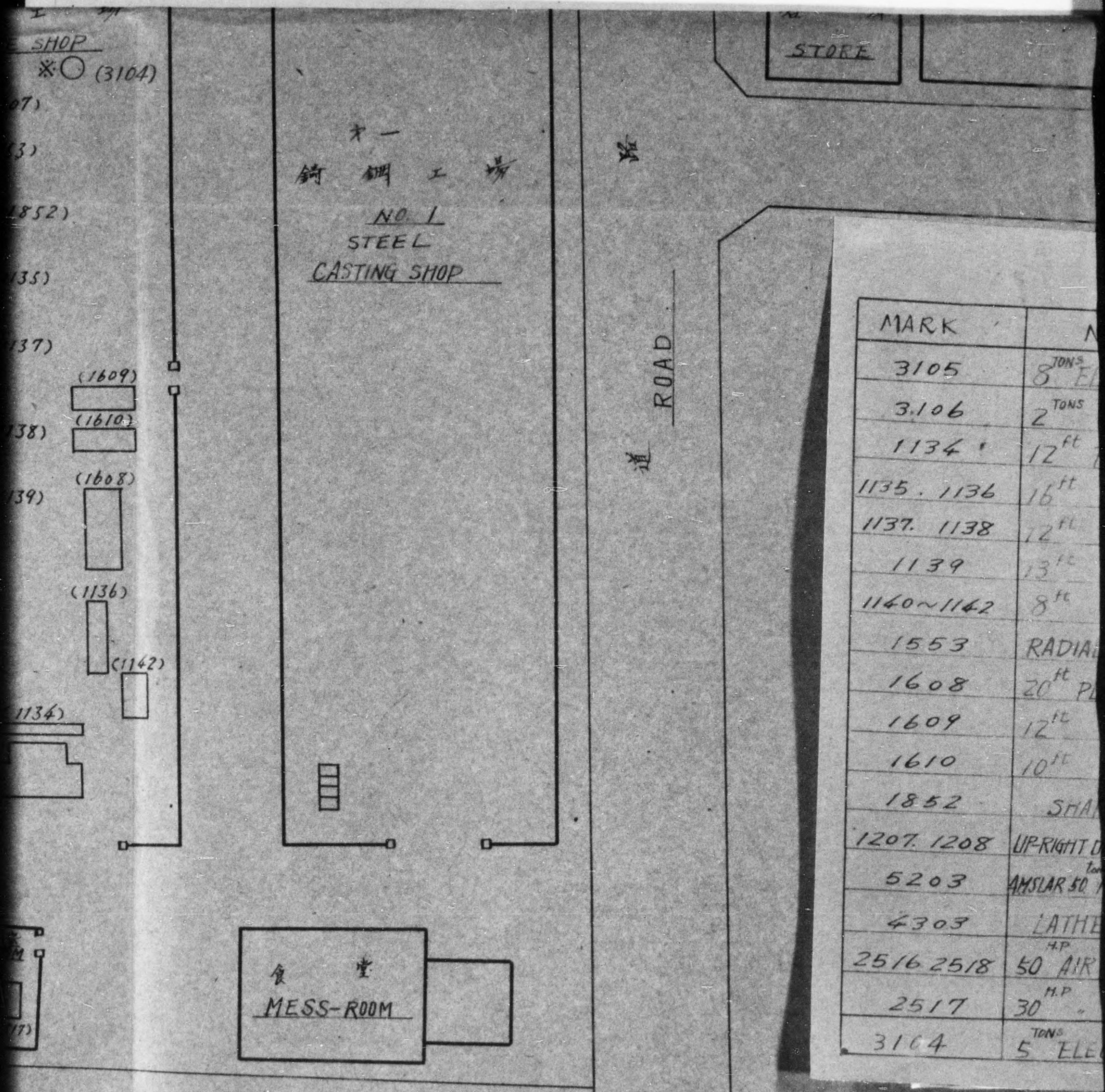

MARK	M
3105	8 TONS
3106	2 TONS
1134	12 ft
1135 . 1136	16 ft
1137. 1138	12 ft
1139	13 ft
1140~1142	8 ft
1553	RADIANT
1608	20 ft PL
1609	12 ft
1610	10 ft
1852	SHAW
1207. 1208	UP-RIGHT D
5203	AMSLAR 50
4303	LATHE
2516 2518	50 AIR
2517	30 H.P.
3104	5 TONS ELE

NO. 5 STEEL CASTING SHOP

2 TONS ELECTRIC FURNACE

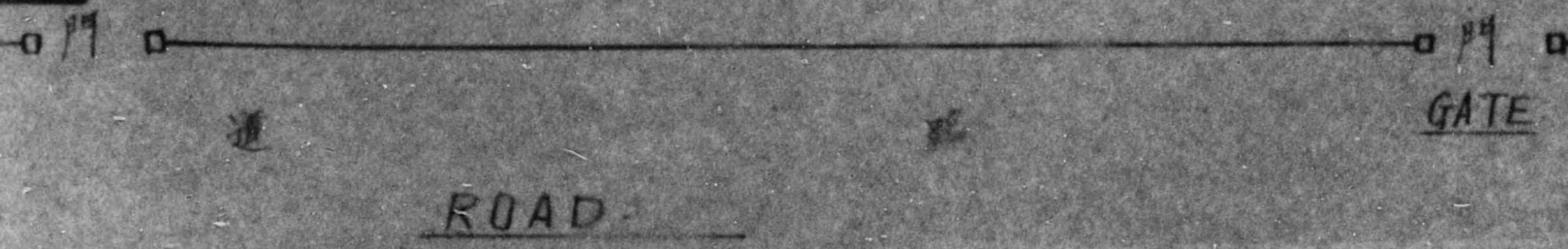

	NAME	NO.	REMARKS
5	8 ^{TONS} ELECTRIC FURNACE	1 SET	
6	2 ^{TONS} " "	1 "	REPAIRING
4	12 ^{ft} FACE LATHE	1 "	
1136	16 ^{ft} LATHE	2 "	
1138	12 ^{ft} " "	2 "	
1139	13 ^{ft} " "	1 "	
1142	8 ^{ft} " "	3 "	
53	RADIAL DRILLING MACHINE	1 "	
58	20 ^{ft} PLANING MACHINE	1 "	
59	12 ^{ft} " "	1 "	
60	10 ^{ft} " "	1 "	
52	SHAPING MACHINE	1 "	
1208	UP-RIGHT DRILLING MACHINE	2 "	
63	AMSLAR 50 ^{TONS} MATERIAL TESTING MACHINE	1 "	
63	LATHE (FOR PATTERN)	1 "	
2518	50 ^{HP} AIR COMPRESSOR	2 "	
17	30 ^{HP} " "	1 "	
4	5 ^{TONS} ELECTRIC FURNACE	1	CARRYING FOR DISPERSION

番 號	名 稱	數
3105	弧光式8吨電氣爐	
3106	" " 2吨 " "	
1134	12呎正面盤(旋盤)	
1135 1136	16呎旋盤	
1137 1138	12呎 " "	
1139	13呎 " "	
1140~1142	8呎 " "	
1553	7呎7吋木型盤	
1608	20呎平削盤	
1609	12呎 " "	
1610	10呎 " "	
1852	形削盤	
1207 1208	7呎7吋木型盤	
5203	AMSLAR 50吨材料試驗機	
4303	木型用旋盤	
2516 2518	50馬力空氣壓縮機	
2517	30 " "	
3104	5吨弧光式電氣爐	

敷地 3155.11 坪 BUILD
 建坪 1768.76 坪 "

2ND ELECTRIC FURNACE

門
GATE

名 稱	數 量	摘 要
弧光式8瓩電氣爐	1 基	
... 2瓩 ...	1	修理中
12呎正面盤(旋盤)	1 台	
16呎旋盤	2	
12呎	2	
13呎	1	
8呎	3	
7呎7吋木盤	1	
20呎平削盤	1	
12呎	1	
10呎	1	
形削盤	1	
7呎7吋木盤	2	
50瓩材料試驗機	1	
大型用旋盤	1	
10馬力空氣壓縮機	2	
10	1	
弧光式電氣爐	1	故障, 已 搬出中

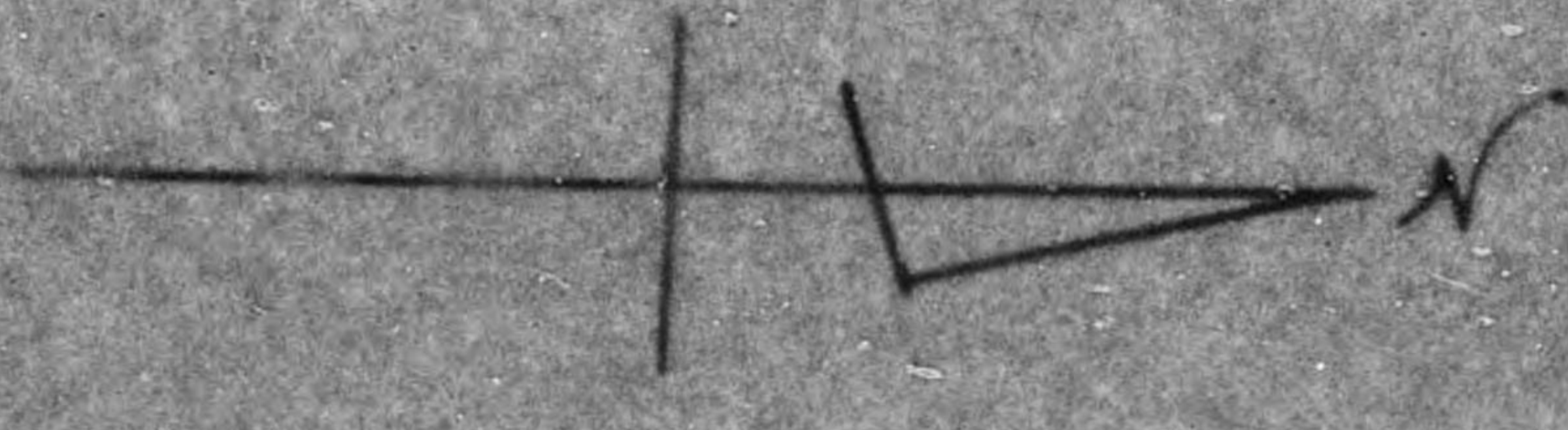

155.11 坪 BUILDING PLOT 10.430 /m²
 768.76 坪 " AREA 5.855 /m²

第六番

Fig. NO. 6

泉尾分

IZUO

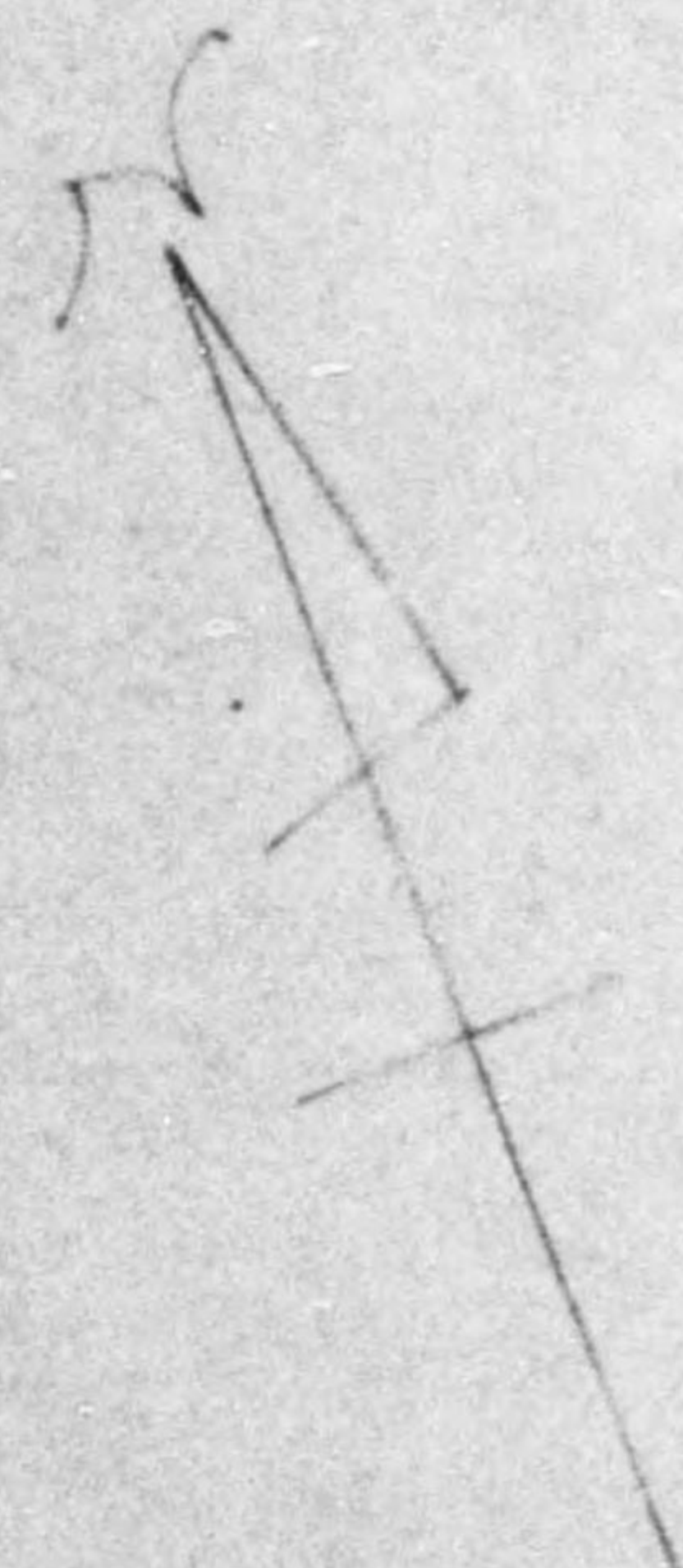

道
路
ROAD

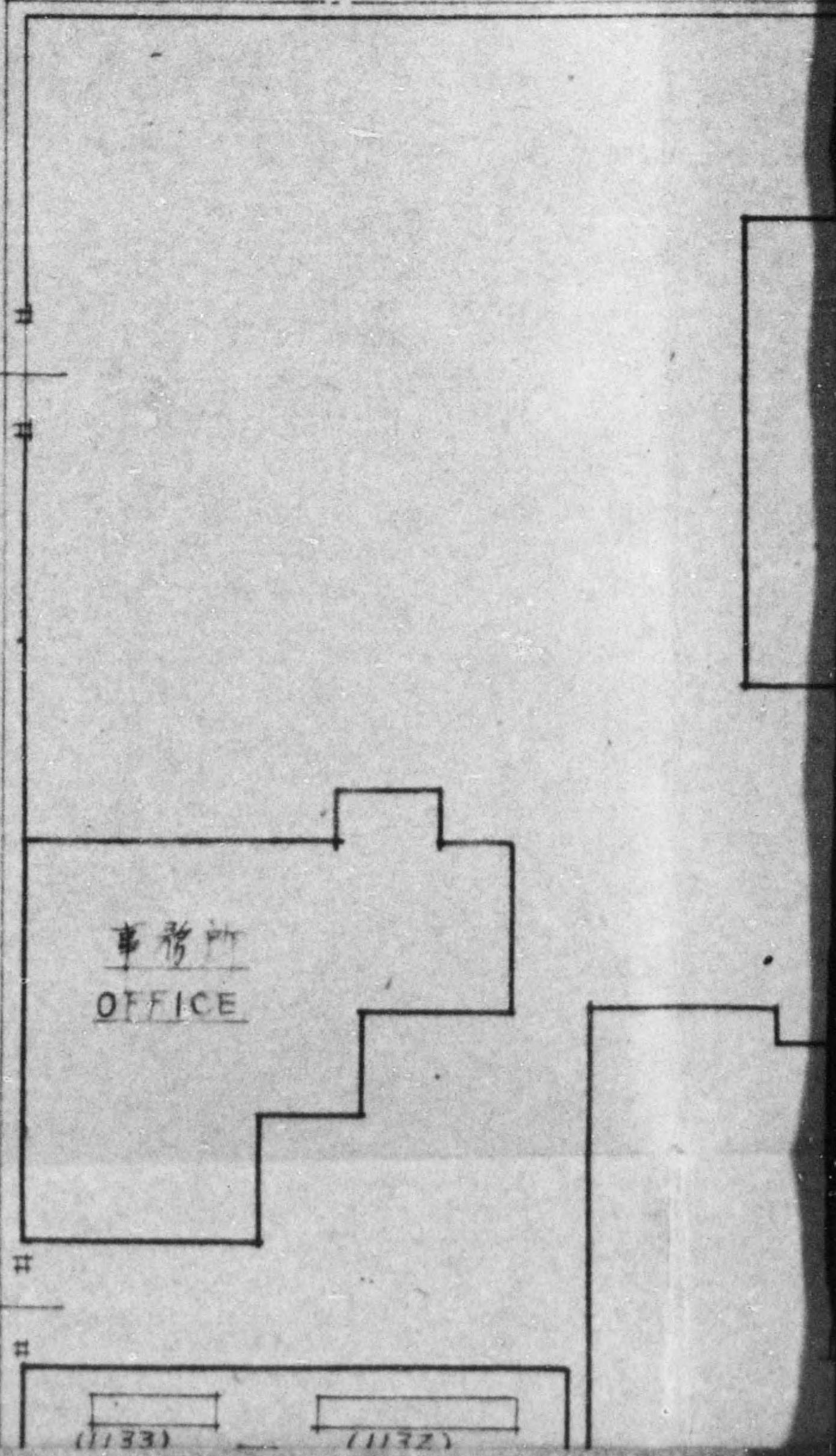

泉尾分工場機械配置圖

昭和20年8月31日現在

IZUO WORKS

31ST AUG. 1945.

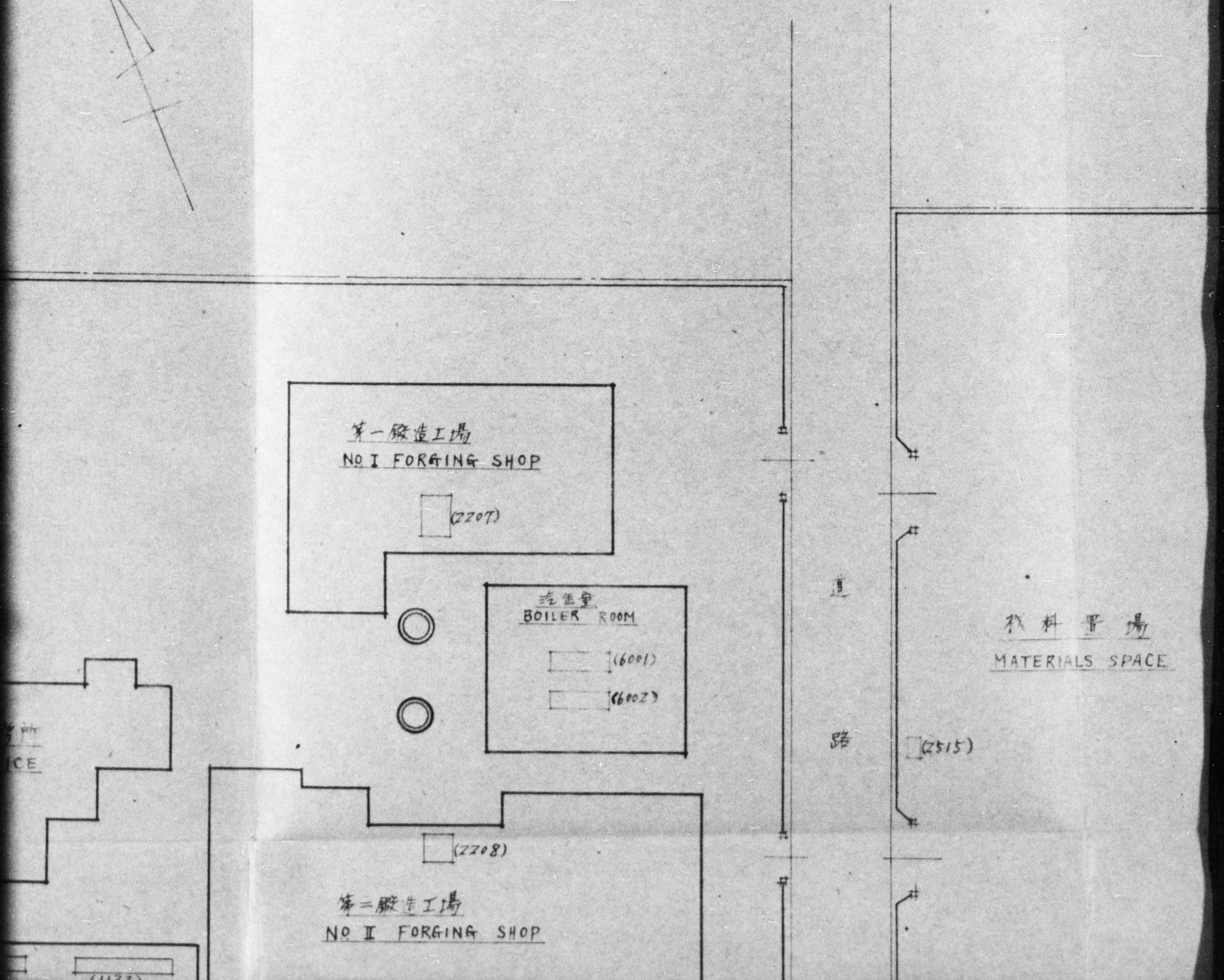
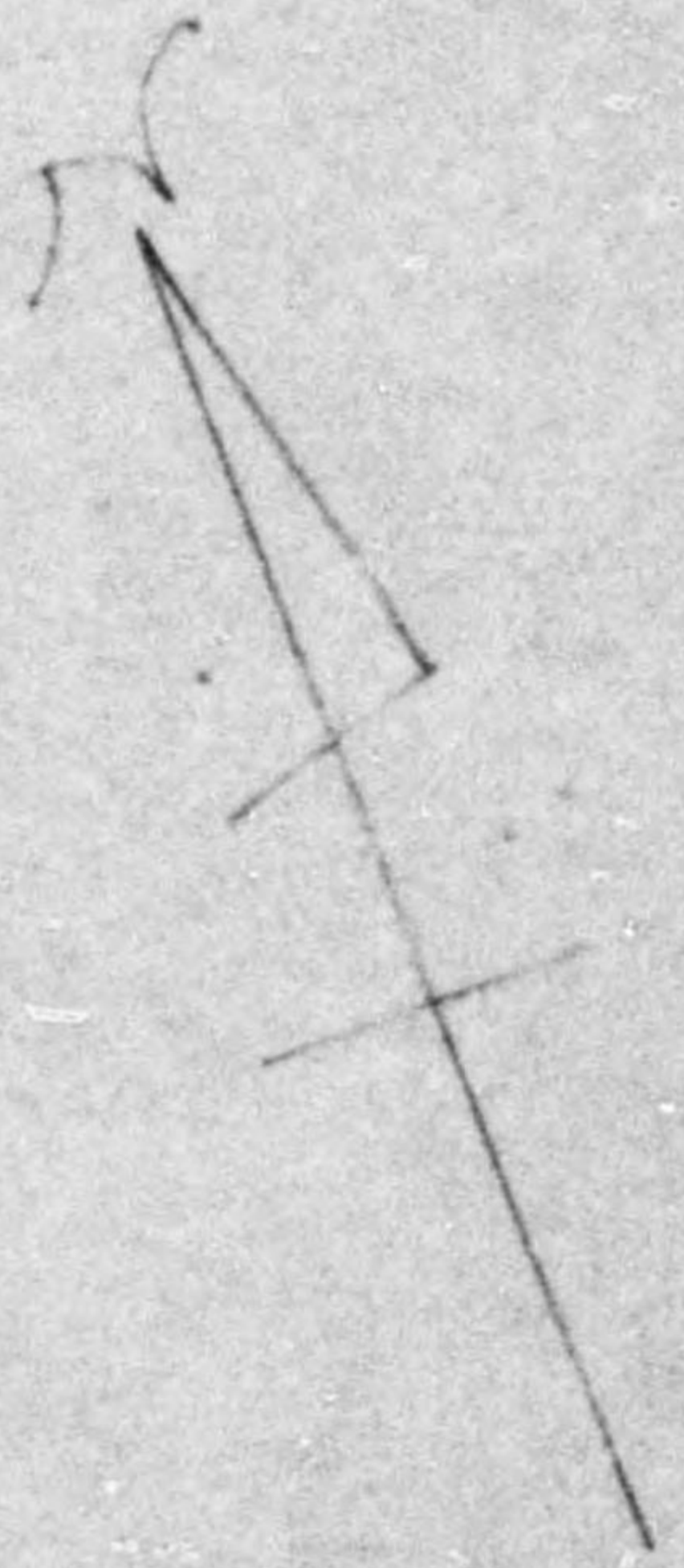

圖

昭和20年8月31日現在

31ST AUG. 1945.

番 號	名 稱	数 量	備 考
2207	2.0吨 蒸汽锤	1 基	
2208	1.5吨 "	1 "	
1132	16呎 旋 盤	1 台	
1133	10呎 "	1 "	
1206	24吋 鑽-孔 盤	1 "	
2515	10馬力 空氣壓縮機	1 "	
6001	直徑 1.96米 長 5.6米 ボイラー-汽釜	1 基	
6002	直徑 1.438米 長 5.99米 コルニッシュ汽釜	1 "	

敷地面積 572.00坪
建 坪 242.35坪

MARK	NAME	NO.	REMARKS
2207	2.0Tons STEAM HAMMER	1 SET	
2208	1.5 TONS "	1 "	
1132	16FT. LATHE	1 "	
1133	10 FT. "	1 "	
1206	24" DRILLING BORING MACHINE	1 "	
2515	10HP AIR COMPRESSOR	1 "	
6001	LANCASHIRE BOILER	1 "	DIA. 1.96M L. 5.6M
6002	CORNISH BOILER	1 "	DIA. 1.438M L. 5.99M

BUILDING PLOT 1.892/m²

材料置場
MATERIALS SPACE

(2515)

路

道

路

ROAD

事務所
OFFICE

(1133)

(1132)

(1206)

道

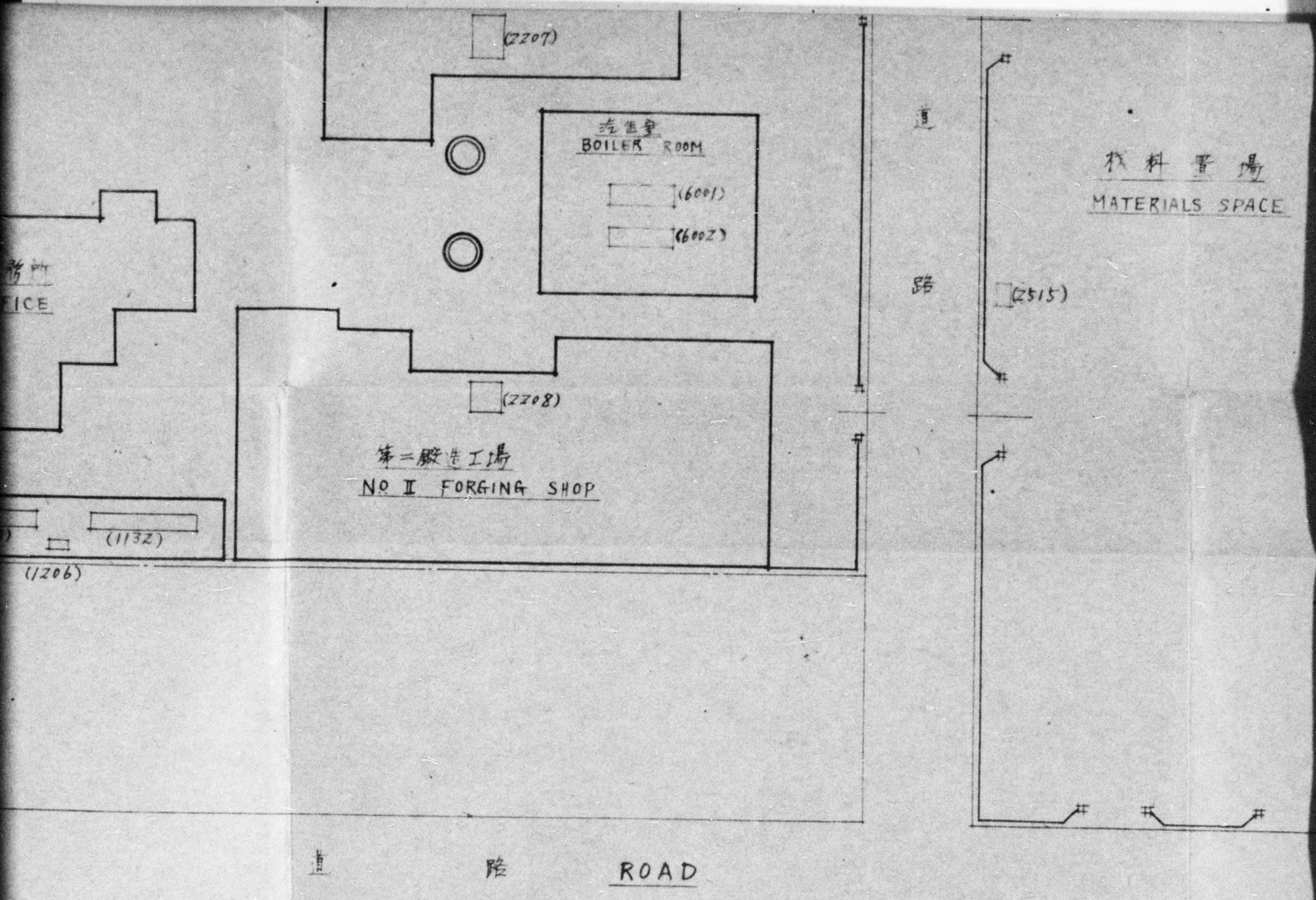

道

路

材料置場
MATERIALS SPACE

(2515)

MARK	NAME	NO.	REMARKS
2207	20Tons STEAM HAMMER	1 SET	
2208	1.5 TONS "	1 -	
1132	16 FT. LATHE	1 -	
1133	10 FT. "	1 -	
1206	24" DRILLING BORING MACHINE	1 -	
2515	10 H.P. AIR COMPRESSOR	1 -	
6001	LANCASHIRE BOILER	1 -	DIA. 1.98M L. 5.6M
6002	CORNISH BOILER	1 -	DIA. 1.438M L. 5.99M

BUILDING PLOT 1.892/m²
BUILDING AREA 801/m²

file

HEADQUARTERS
109TH MIL GOVT HQ & HQ CO
APO 660

HHH/wg

25 May 1946

SUBJECT: Removal of Machines and Equipment
THRU : Osaka Liaison Office
TO : Kokko Seisa Kogyo K.K.

1. Your application of 30 April 1946 for permission to move machines and equipment listed in Par 4a and b, from your Kobayashi-cho and Izuo Works to your Head Office Works, is approved.

2. Permission to move machines to the Sampo Warehouse as requested in the post scrip is denied for the following reasons:

a. There is no record at this headquarters of the Sampo Warehouse Factory ever having received permission to operate.

b. The Head Office Works from which the machines will come seem perfectly capable of repairing your own trucks sufficiently to accomplish the moving of the machines as stated in Par 1 above.

3. Before any machinery or equipment can be moved, you will submit to this office a certificate stating the machines belong to your company. This certificate will be cleared with the Osaka Prefectural, who must also certify to your ownership.

4. You are further instructed that no raw materials, machinery or equipment belonging to any agency of the Japanese Government will be moved.

BY ORDER OF LT COLONEL TWAY:

ROBERT R RICH, JR
Captain, TC
Adjutant

DECLASSIFIED E.O. 12958 SECTION 1.4

HEADQUARTERS
107TH HQ & HQ DET MIL GOVT GP
APO 660 (Osaka, Japan)

Feb 18

18 Feb 46

SUBJECT: Shares owned by Wartime Finance Bank

TO: Kokko Seisa Kogyo K.K.
414, Hanaguchi-cho, Sumiyoshi-ku,
Osaka.

Reference to your inquiry of 12 Dec 45 regarding the 29,360 shares of stock owned by the Wartime Finance Bank, which you wish to purchase. It is recommended that you approach the proper ministry of the Japanese Government.

For the Commanding Officer:

BEN LOCKE
Maj, AC
Resources & Ind. Officer

HEADQUARTERS
107TH HQ & HQ DET MIL GOVT GROUP
APO 660

file.

30 Jan 46

SUBJECT: Application No.345 for Removal of Machinery

TO: THE KOKKO SEISA KOGYO KABUSHIKI KAISHA,
414, Hamaguchicho Sumiyoshi-ku, Osaka.

Your application for permission for the removal of machinery listed in Application No.345 is hereby approved, for the following number of machines:

- 1 5 ton Electric furnace
- 1 3/4 ton Steam hammer
- 1 750 ton Hydraulic Press
- 1 350 ton Eccentric Press
- 4 200 ton " "
- 1 Friction Press
- 1 20' Lathe
- 2 12' Lathes
- 4 8' "
- 1 3' Radial boring machine
- 2 26" Shaping machine
- 1 8' Planing machine
- 3 Vertical milling machines
- 2 30 HP Air compressors
- 1 Spring hammer
- 1 Mixer
- 1 5 ton Crane
- 2 Electric welding machines
- 1 Electric winch
- 1 Winch, operated by hand.

Under no condition will machines belonging to anyone else be removed, nor any machines belonging to the Japanese Army or Navy or the Japanese Government, without further information to this office and additional approval. Any machines belonging to the Japanese Army or Navy or Government must be reported to this office immediately, giving the type of machinery and the location.

For the Commanding Officer:

BEN LOCKE
Maj, AC
Resources & Ind.Officer

HEADQUARTERS
107TH HQ & HQ DET MIL GOVT GROUP
APO 660

file

30 Jan 46

SUBJECT: Application No.344 for Removal of Machinery

TO: THE KOKKO SEISA KOGYO KABUSHIKI KAISHA,
414, Hamaguchicho Sumiyoshi-ku, Osaka.

Your application for permission for the removal of machinery listed in Application No.344 is hereby approved, for the following number of machines:

2 sets	Lathe	12'
1 set	"	13'
<u>2 sets</u>	"	16'
5 sets.		

Under no condition will machines belonging to anyone else be removed, nor any machines belonging to the Japanese Army or Navy or the Japanese Government, without further information to this office and additional approval. Any machines belonging to the Japanese Army or Navy or Government must be reported to this office immediately, giving the type of machinery and the location.

For the Commanding Officer:

BEN LOCKE
Maj, AC
Resources & Ind. Officer

HEADQUARTERS SIXTH ARMY
Military Government Section
APO 442

26 December 1945

ANNEX NO. 1

Permission is granted to Kokko Seisa Kogyo Kabushiki Kaisha, Head Office, No. 1 Head Works, No. 2 Head Works, Kobayashico Works, Izuo Works, No. 414 Hamaguchicho Sumiyoshi-ku, Osaka to produce the following items listed below:

1. Steel Castings for:
 - a. Ship fittings.
 - b. Motor cars.
 - c. Mine Equipment.
 - d. Railway cars.
 - e. Machine tools.
2. Chairs and their fittings.
3. Anchors and anchor gears.
4. Medium and small stamp-forgings.
5. Forged and rolled steel.
6. Hardware such as:
 - a. Spikes.
 - b. Tacks.
 - c. Kinkbolts.
 - d. Bolts.
 - e. Nuts.
7. Railway cars (Freight, and passenger and trolley)
8. Machine tools and parts.

- - - - -
(Nothing Follows)

D. S. LOCKIE
Capt., F. D.

HEADQUARTERS 98TH INFANTRY DIVISION
Military Government Section
APO 98 (Osaka, Honshu)

GHQ
AGO REC
095
7 JAN 1946

12 December 1945

SUBJECT: Kokko Seisa Kogyo K.K. (The Kokko Chain, Steel Casting and Industrial Co.Ltd.)

TO : MGO Sixth Army (thru channels)

1. Permission is requested by the above mentioned company according to the attached application to re-purchase their entire stock of 29,360 shares from the Wartime Financial Bureau which were voluntarily bought up and now held by them since last spring for the control of the share market.

2. This office requests information regarding the policy of higher authorities on such transactions and instructions as to what action should be taken by this headquarters.

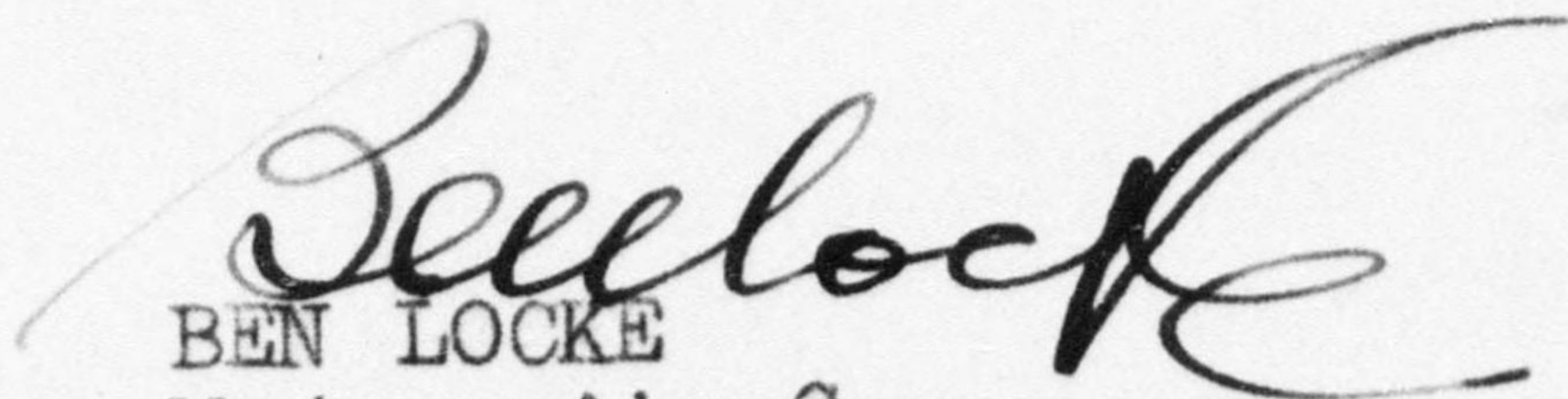

BEN LOCKE
Major, Air Corps
Commerce and Industry Officer

Incl.
1 Application

1st Ind

Hq 98th Inf.Div. MGO (Osaka, Honshu)

12 December 1945

Forwarded for comments and informations.

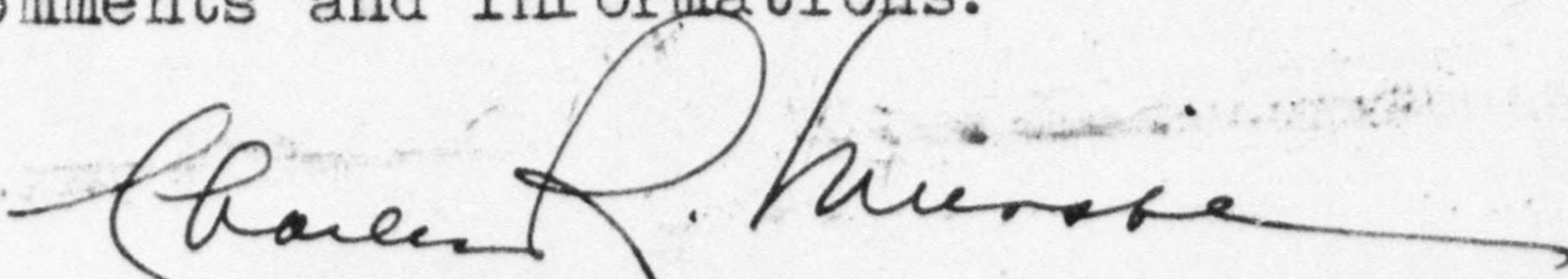

CHARLES R. MUNSKÉ
Lt.Col., CAC.,
Senior Military Government Officer

COPIES BY ROOM 004

AG 004 - BA

2nd Ind

BWC/fsn

Hq I Corps, APO 301, 24 Dec 45

TO: CG, Sixth Army, APO 442
ATTN: Mil Govt Off

M
GHQ
AGO RECORDED
095
7 JAN 1946

1 Incl:
1 Application

was
W. A. S.

AG 014.13-T

3rd Ind.

RJT/ab

HEADQUARTERS SIXTH ARMY, APO 442, 29 December 1945

TO: Commander in Chief Allied Powers, APO 500.
Attention: Economic and Scientific Section.

1 Incl:
1 Application

CRW.

AG 095 (12 Dec 1945) ESS/FI 4th Ind.

GENERAL HEADQUARTERS, SUPREME COMMANDER FOR THE ALLIED POWERS,
APO 500, 25 January 1946.

TO: Commanding General, EIGHTH Army, APO 343.

It is desired that Kokko Seisa Kogyo K.K. be informed that the wartime Finance Bank (referred to as Wartime Financial Bureau in basic inquiry) is now inoperative, and that communications or requests should not be directed to this Headquarters but to the appropriate Ministry of the Japanese Government.

By Command of General MacARTHUR:

1 Incl:
1 Application

Harold Fair
HAROLD FAIR,
Lt. Col., AGD,
Asst. Adjutant General.

lib.

AG 004
HQ. I CORPS

Basic: Ltr. Hq 98th Inf Div Mil Govt Sec, AG 004 dtd 12 Dec 45
Subj: Kokko Seisa Kogyo K.K. (The Kokko Chain, Steel Casting and Industrial Co. Ltd.)

AG 004 (MG) 5th InA. 2 FEB 1946

Headquarters Eighth Army, APO 343

TO: Commanding General I Corps, APO 301

Attention is invited to preceding indorsement.

BY COMMAND OF LIEUTENANT GENERAL HALL:

1 Incl
1 Application

M. H. Wilke

8

M. H. WILKE,
Capt., A.G.D.
Asst. Adjutant General

MG

AG 004 - BA 6th Ind. GLS/md

Hq I Corps, APO 301, 11 Feb 46

TO: 107th Mil Govt Gp, APO 660

For compliance with 4th indorsement.

BY COMMAND OF MAJOR GENERAL HUNT:

W. A. Sweeten

1 Incl:
n/c

W. A. SWEETEN
Lieut. Colonel, A.G.D.
Adjutant General

*107th MG.
Ltr. to Kokko Seisa Kogyo
dated 18 Feb. 46
JH.*

418219

file

HEADQUARTERS 98TH INFANTRY DIVISION
Military Government Section
APO 98 (Osaka, Honshu)

014.13 G-5/cfk

7 December 1945

SUBJECT: Reconversion

TO : Osaka Prefecture
Commerce and Industry Section

1. Attached hereto is application from The Kokko Seisa Kogyo K.K. (The Kokko Chain, Steel Casting and Industrial Co.), Osaka to the purchase of materials on hand at this company which belong to the Japanese Government.
2. This application is forwarded to you for necessary action.

BEN. LOCKE
Major, Air Corps
Commerce and Industry Officer

Incl.
1 Application (dupl)

Mr. Fenner's File

HEADQUARTERS 98TH INFANTRY DIVISION
Military Government Section
APO 98 (Osaka, Honshu)

70

014.13 G-5/cfk

4 December 1945

SUBJECT: Application for Conversion Kokko Chain, Steel
Casting and Other Steel Mfg.Co.,Ltd., Osaka
(Kokko Seisa Kogyo K.K., Osaka)

TO : MGO Sixth Army (thru channels)

1. Inspection and survey was made for reconversion of the above mentioned company.
2. Under paragraph 2 par value of stock is ¥ 55.- Under paragraph 3 it is meant that there is no capitalistic control. Under paragraph 3 Senji Kinyu Kinko is the Japanese Bank. This bank bought into this company and controls 29,360 shares. The company is anxious to operate without this bank and is capable of buying this stock and will negotiate with the bank on this matter. They claim they had no control over the bank buying the stock.
3. Under paragraph 16 stock on hand, some of the stock belongs to the Japanese Government. The above company is now completing a list itemizing the ownership of each item and the amounts.
4. It is recommended that the application for reconversion be approved and authority be granted for reconversion.

BEN LOCKE
Major, Air Corps
Commerce and Industry Officer

Incl.
1 Application

014.13 G-5/cfk

1st Ind

4 December 1945

Headquarters 98th Infantry Division. Military Government Section

TO: MGO I Corps

1. Forwarded with recommendation that application for reconversion be approved.

CHARLES R. MUNSKIE
Lt.Col., CAC.,
Senior Military Government Officer

File
70

HEADQUARTERS 98TH INFANTRY DIVISION
Military Government Section
APO 98 (Osaka, Honshu)

014.13 G-5/cfk

4 December 1945

SUBJECT: Application for Conversion Kokko Chain, Steel
Casting and Other Steel Mfg.Co.,Ltd., Osaka
(Kokko Seisa Kogyo K.K., Osaka)

TO : MGO Sixth Army (thru channels)

1. Inspection and survey was made for reconversion of the above mentioned company.
2. Under paragraph 2 par value of stock is ¥ 55.- Under paragraph 3 it is meant that there is no capitalistic control. Under paragraph 3 Senji Kinyu Kinko is the Japanese Bank. This bank bought into this company and controls 29,360 shares. The company is anxious to operate without this bank and is capable of buying this stock and will negotiate with the bank on this matter. They claim they had no control over the bank buying the stock.
3. Under paragraph 16 stock on hand, some of the stock belongs to the Japanese Government. The above company is now completing a list itemizing the ownership of each item and the amounts.
4. It is recommended that the application for reconversion be approved and authority be granted for reconversion.

BEN LOCKE
Major, Air Corps
Commerce and Industry Officer

Incl.
1 Application

014.13 G-5/cfk

1st Ind

4 December 1945

Headquarters 98th Infantry Division. Military Government Section

TO: MGO I Corps

1. Forwarded with recommendation that application for reconversion be approved.

CHARLES R. MUNSKE
Lt.Col., CAC.,
Senior Military Government Officer