

207
817

国立国会図書館 忍弾仇汐汲 6巻 207-817



ガラス使用



須
浦の
子
村の
子

七
渡
亭
國
貞
出
景

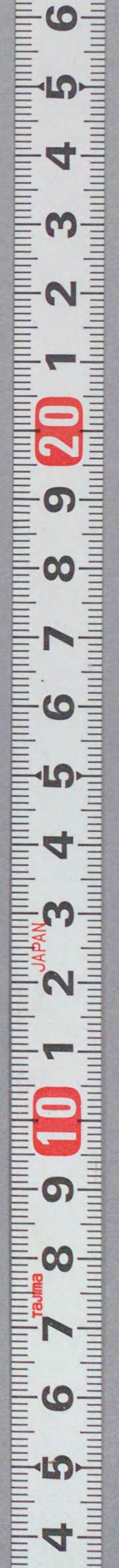



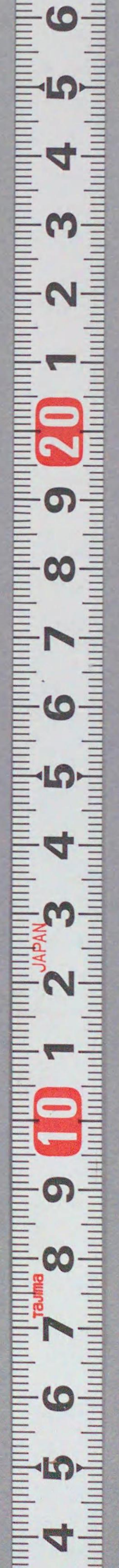

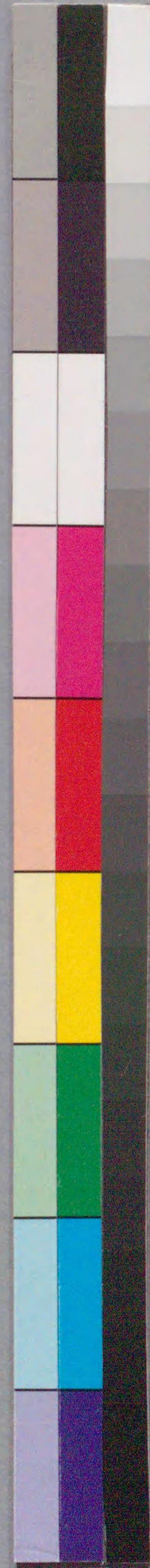

うはせやうし
かくしやうし
かきしやうし
かきしやうし
かきしやうし
かきしやうし
かきしやうし
かきしやうし
かきしやうし
かきしやうし



丹波屋
八右衛門

式亭三馬述
色則是空
空則是色

かあつとちういふはの
あけのうら
あけのうら
あけのうら
あけのうら
あけのうら
あけのうら
あけのうら
あけのうら
あけのうら

亀屋忠兵衛
けいせい













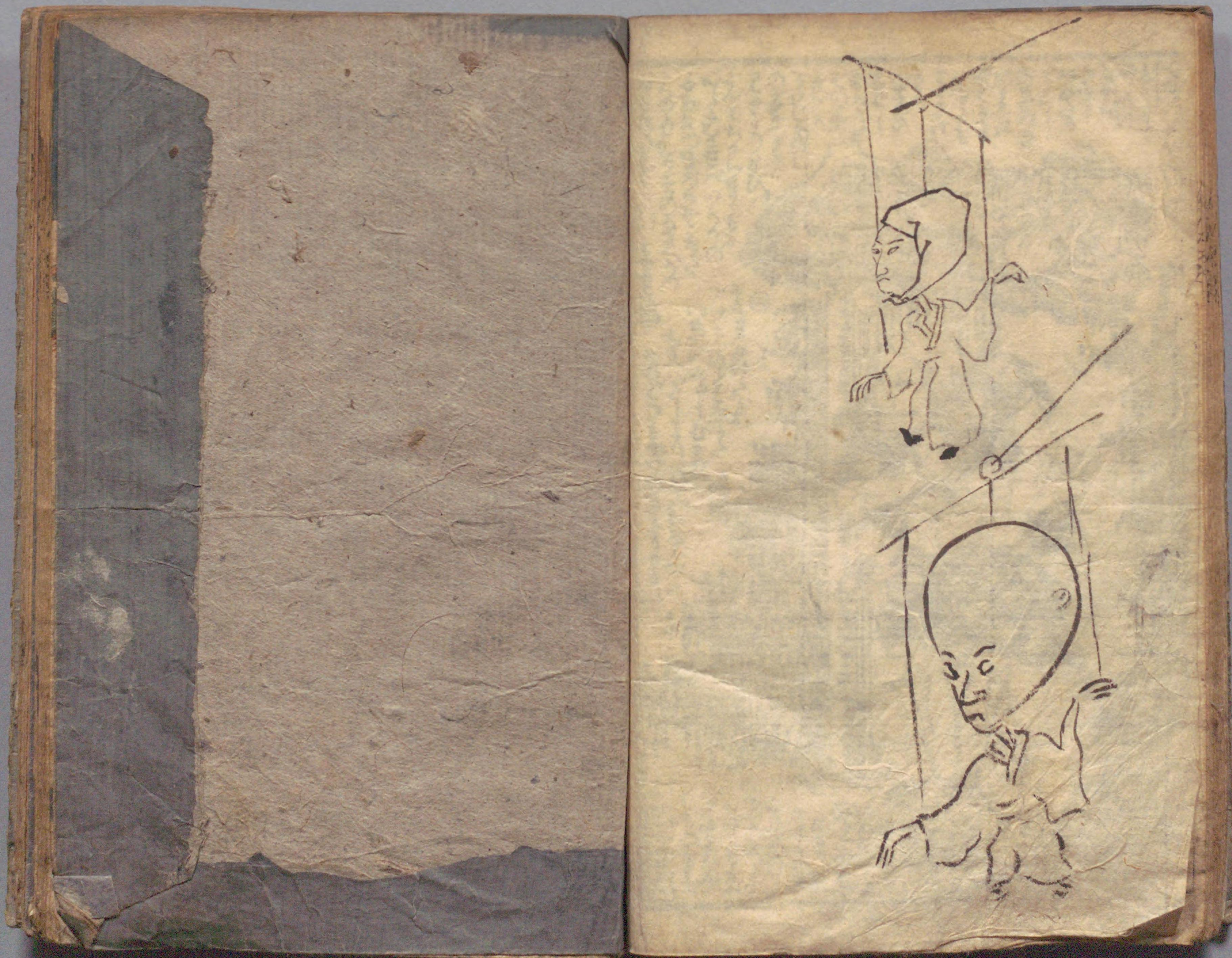



松竹梅 忠兵衛 全六



卷之三

Handwritten Japanese text in kuzushiji script, arranged in vertical columns. The text appears to be a narrative or a list of items, with some characters being larger and more prominent than others.

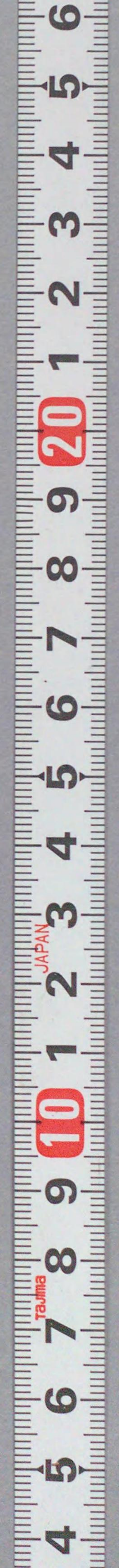



Handwritten Japanese text in vertical columns, likely a commentary or a list of items related to the garden scene above. The text is dense and covers most of the page area.

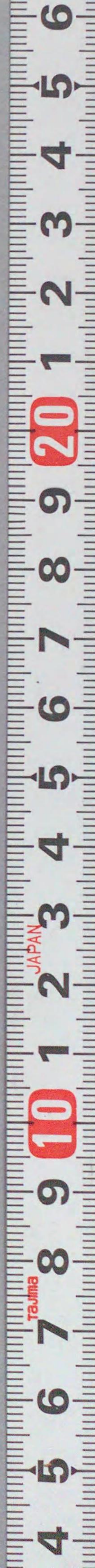





Handwritten Japanese text in vertical columns, likely a play script or commentary, located above the illustration of the woman.

Handwritten Japanese text in vertical columns, located below the illustration of the woman.

Handwritten Japanese text in vertical columns at the top of the right page, above the illustration of the man.



Handwritten Japanese text in vertical columns at the bottom of the right page, below the illustration of the man.



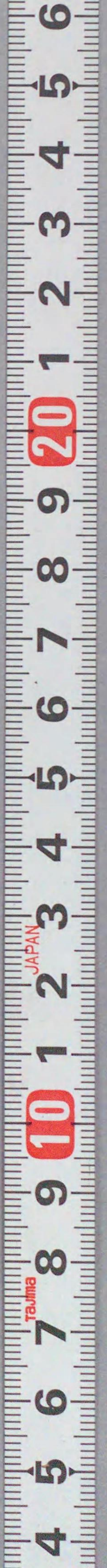



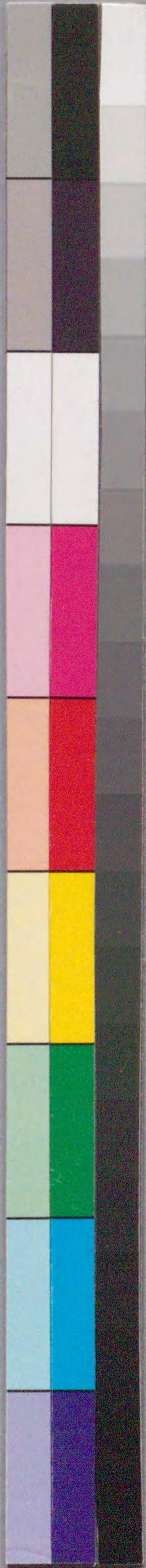

忍
 洲
 河
 孝
 作
 子
 州
 國
 上
 身
 直
 下
 卷



大

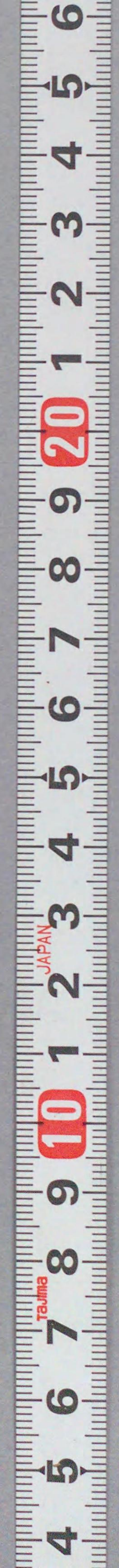

Handwritten text in the upper left section of the left page, written in vertical columns.

Handwritten text in the middle section of the left page, written in vertical columns.



Handwritten text in the upper right section of the right page, written in vertical columns.

Handwritten text in the middle section of the right page, written in vertical columns.



Handwritten text in the lower section of the right page, written in vertical columns.





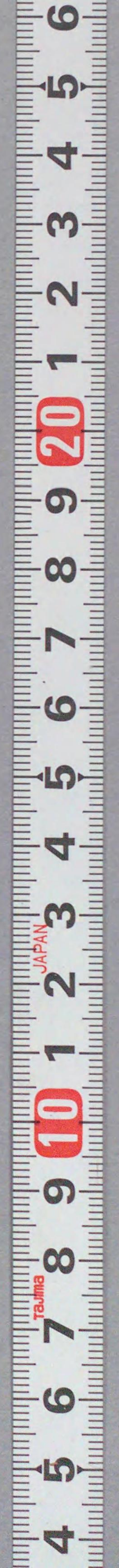

Handwritten text in the top left section of the left page, written in a cursive style.

Handwritten text in the middle section of the left page, continuing the narrative.

大乙

大乙

Handwritten text in the top right section of the right page.

Handwritten text in the middle section of the right page.





207
817

文政六癸未春新鑄

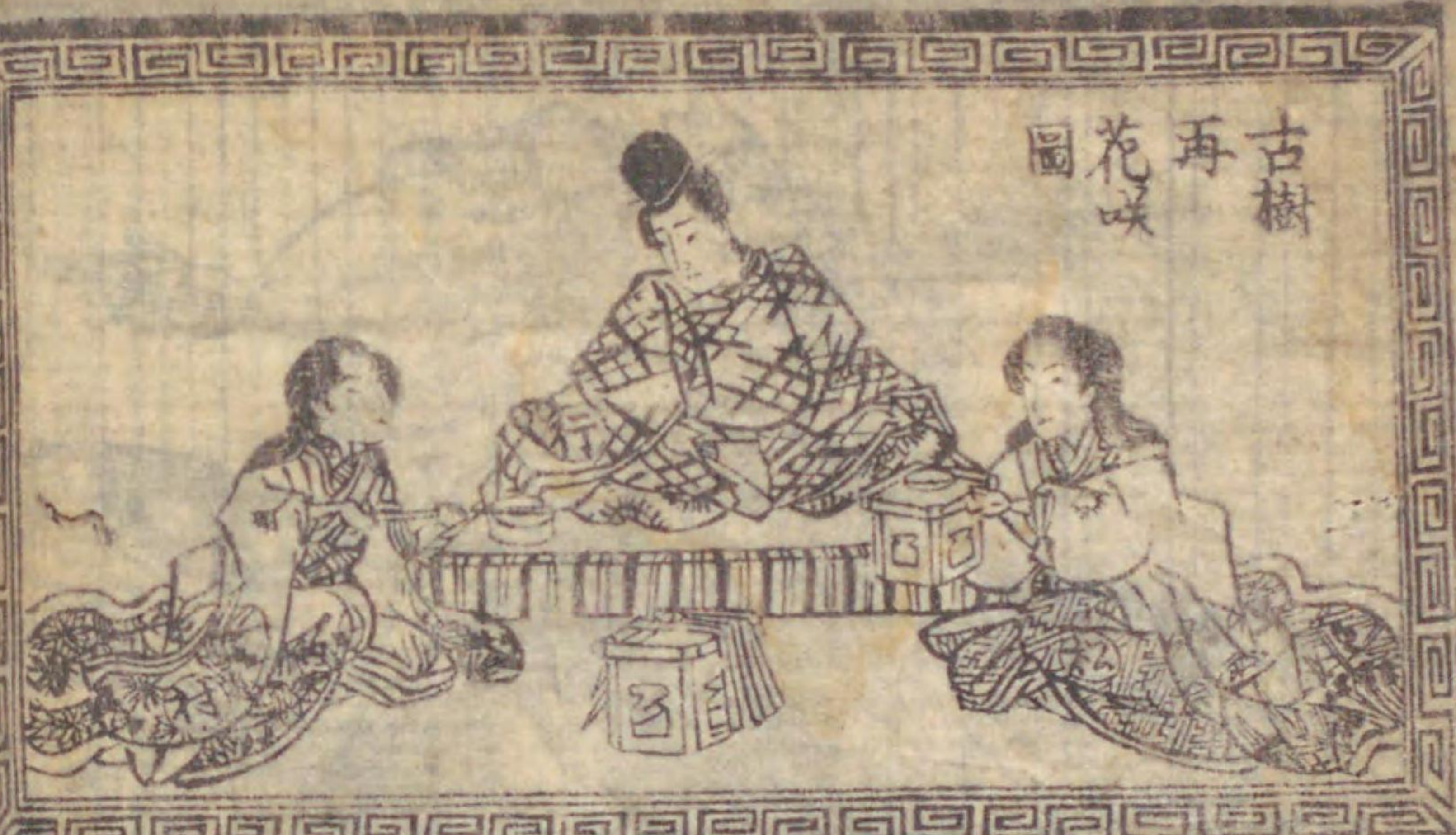

古樹
再花
咲



瀬川路考作

歌川國貞画

坂東太郎強盜譚 全一冊
式亭三馬作

一番太鼓春乃明保濃 全六冊
市川三升作

忍弾仇汐汲 全六冊
瀨川路考作

本町育小糸守環 全六冊
墨川亭雪麿作

一重涂曾我雁金 全六冊
北尾美丸画

茶番早合點二編 全二冊
古今亭三鳥作

美艷仙女香 全一冊
北尾美丸画

錦繪問屋 春松軒 西宮新六



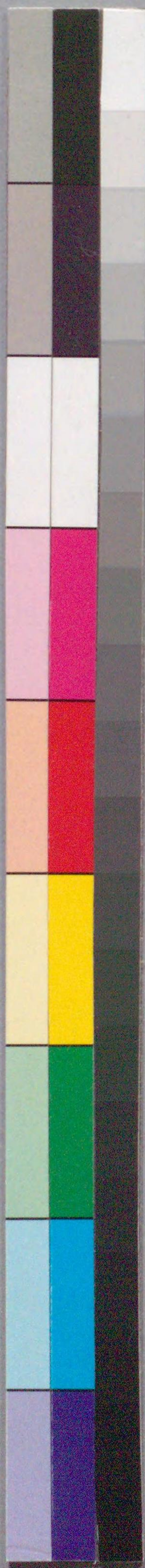

国立国会図書館 忍弾仇汐汲 6巻 207-817

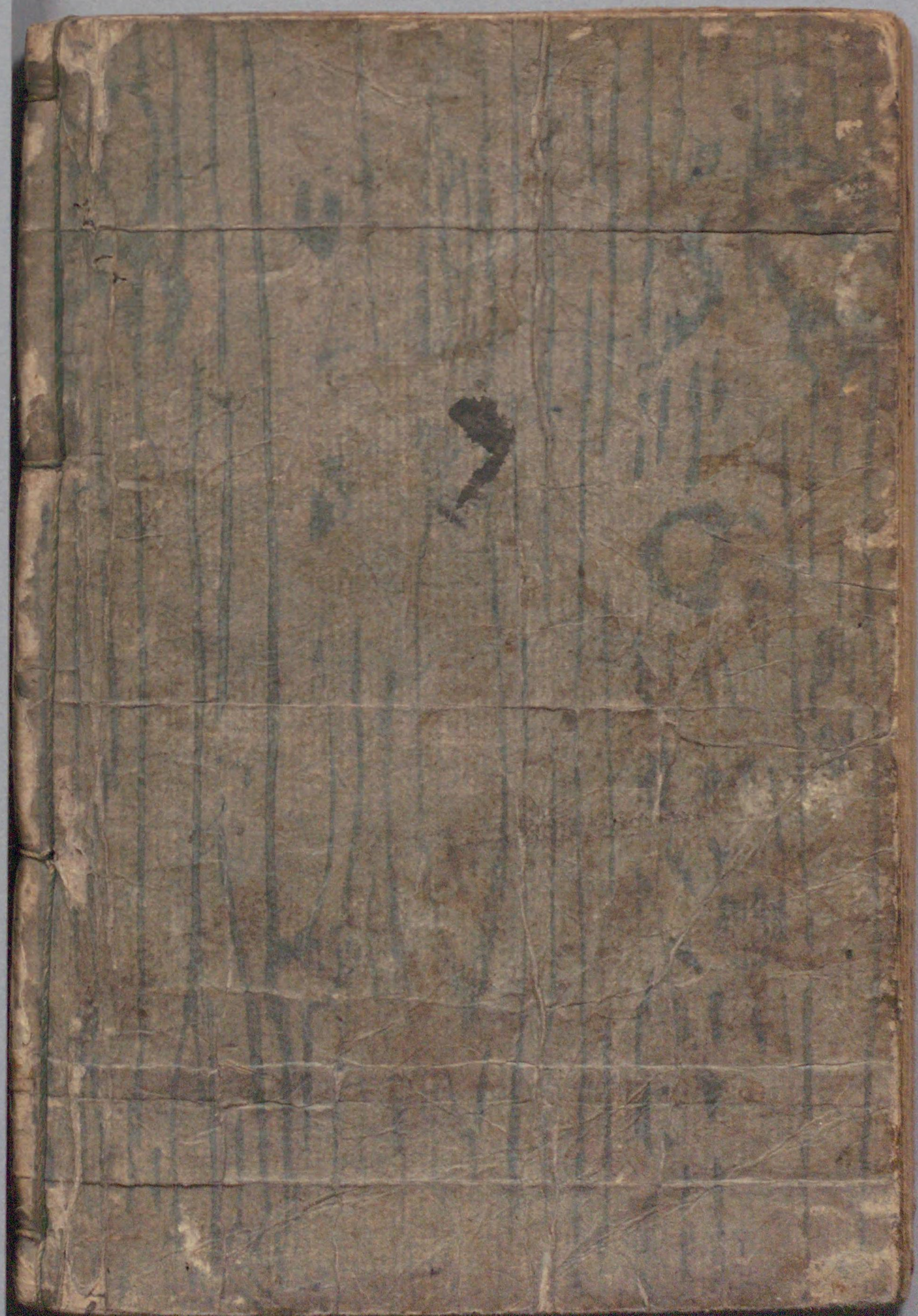

ガラス使用

