

Historic, archived document

Do not assume content reflects current scientific knowledge, policies, or practices.

RECORDED

Ans'd OCT 11 1924

62.09

RECEIVED
JUL 6 1931
U.S. Department of Agriculture

1924 FALL CATALOGUE OF FLOWER BULBS

FALL CATALOGUE

OF

FLOWER

BULBS



This is where they grow

LOCATION

"Work-shops" and some of our growing fields are located between Twin Lakes and Del Mar, on the East Cliff Drive, three miles from Santa Cruz. Autos coming from Watsonville should turn onto Chanticleer Avenue and Seventeenth Avenue to Del Mar, thence to right on East Cliff Drive.

VISITORS

Interested visitors are welcome to see us at work. **WE ARE CLOSED SUNDAYS.** Freesias in their many colors are in flower during March; Tulips, Ranunculus, Anemones in March and April; Spanish Iris in April; Baby Gladioli in May and June; tall Gladioli in July to September.

TERMS

CASH.

6 bulbs at the dozen rate.

50 at the hundred rate.

We prepay delivery charges.

REMITTANCES

Customer's personal check preferred and will be customer's receipt. Any other form accepted.

GUARANTEE

Knowing that our success depends upon the satisfaction given our customers, we guarantee all shipments to reach customers in satisfactory condition and to be true to name.

DISCLAIMER

Most of the failures with seeds and bulbs are due to causes entirely beyond our control, such as unfavorable weather, too deep or too shallow planting, slugs, etc.; therefore LOS ROBLES CO. give no warranty, expressed or implied, as to description, purity, productiveness, or any other matter of any seeds, plants, bulbs, etc., they send out, and will in no way be responsible for the crop; if the purchaser does not accept the goods on these terms they are to be returned at once.

SHIPPING SEASONS

The shipping seasons are of course dependent upon the range of the planting season. It is advisable to order **EARLY** and we will deliver as the stock is ready to plant.

INDEX

	Page
AMARYLLIS	17
ANEMONES	17
CALLAS	18
CROCUS	18
DAFFODILS	19-20
FREESIAS	21
FLOWER SEEDS	38-42
GRAPE HYACINTHS	
GLADIOLI, Summer	1-14
GLADIOLI, Gift Boxes and Collections	12-14
GLADIOLI, Baby Minature	16
HYACINTHS	23-24
HYACINTHS, Glasses	24
IRIS, Spanish and Holland	25-26
IRIS, Susiana Mourning	27
IRIS, German	28-29
IRIS, Foetidissima	30
IRIS, Stylosa	30
IRIS, Pavonia	27
LILIES	31
LAPEYROUSIA	31
LAWN SEED	42
NARCISSUS	20
OXALIS	31
RANUNCULUS	32
SNOWFLAKES	36
SNOWDROPS	36
SPARAXIS	36
SWEET PEAS	38-40
TULIPS	33-35
TRITONIA	36
TUBE ROSES	36
WATSONIAS	37
ZINNIA SEEDS	41
BABIANA	18
IXIAS	30
NERINE	31
PAEONIES	37

GLADIOLI

CULTURE OF GLADIOLI

Summer Flowering Type

Plant December to May—Blossom time May to September
(Delivery time November to March)

Since the publication of our last catalog, we have added many new patrons and friends, indicating that we will have a larger field this season into which to introduce "THE FLOWERS OF GLADNESS" and the bulbs which "MAKE THE NEW YEAR GLAD."

GLADIOLI

There is no other flower which will give such great beauty and returns for the small amount of the investment. No flower will grow with so little care and the gladioli is beyond comparison with other flowers as a garden flower, and makes a wonderful decoration for the home when cut. Mass planting and sequence of three weeks between planting brings a continual blooming season in your garden.

WHERE TO PLANT

You do not have to restrict your plantings in rows or beds. Try planting them among the roses and shrubbery. Mix them in with the zinnias, marigolds and asters, and Halley planted with light blue delphiniums is a wonderful combination.

WHEN AND HOW TO PLANT

The culture is the easiest of any bulb. Plant in California from December to May (or after frost is past in colder climates) placing the bulbs six inches apart and about three to four inches in depth, in good mellow soil. Avoid excessive fertilizer at planting time, but a little bone flour will aid in growth. Frequent waterings are necessary to keep growth advancing steadily, and do not be afraid to cultivate after watering. The three Rs of good glads are GOOD SOIL, FREQUENT CULTIVATION and PLENTY OF WATER. After flower is through blooming, dispense with watering, cut the spike off near the ground (leaving four leaves) and when thoroughly ripe, lift bulb and store until planting time, in shallow box.

A HOBBY

Why not put in a bed of gladioli as a hobby?

GLADIOLI

	Each	Doz.	100
AMERICA—One of the finest light pinks, orchid like in flower.....	\$.10	\$.50	\$ 3.50
AUGUSTA—Pale white, blue anther	.10	.75	5.00
ANNA EBERIUS — (Diener) dark velvety purple, throat deeper.....	.50	5.00	30.00
AURORA—(Velthuys 1916) early intense scarlet35	3.50	25.00
ARIZONA—Dark pink with maroon markings on lower petals15	1.50	10.00
ALICE TIPLADY — (K-1915) (P) Primulinum species x yellow Kunderii). A large Primulinum of orange saffron color.....	.20	2.00	12.00
ALEGRA HAMILTON — (Kirchoff) A true lilac color.....	.30	3.00	
ANTHONY P. KUNDERD — (K 1918) Tall, large, intensely ruffled flower of delicate deep cream color. Overspread finest bluish pink	1.00	10.00	75.00
BEACON FLAME (Glory x War) scarlet vermilion, a fine self colored50		
BARON HULOT—(Lemoine 1896) Dark violet bordering on blue, small flower but distinct shade, called a blue20	2.00	12.00
BLUE JAY—(Groff 1904) Bright, light near blue with maroon mark15	1.50	10.00
BERTREX — (Austin 1914) Lilac white; many flowers open at one time20	2.00	12.00
BALTIMORE—(Cowee 1910) Beautiful light salmon, deeper in throat15	1.50	10.00
BRIMSTONE (Vos 1921) pale yellow35	3.50	25.00

	Each	Doz.	100
BYRON L. SMITH—(K 1917) One of the best. Refined lavender pink on white ground. Color equal to a choice cattelya orchid.....	.35	3.50	25.00
CANARY BIRD — (Childs 1910) Clear lemon yellow of good size and form10	1.00	6.00
CHICAGO WHITE (Kunderd 1913) White with lavender markings....	.10	.75	5.00
CONSPICUOUS—(Dames 1910)—Light blue, dark blue spots, pansy like flower.....	.15	1.50	10.00
CRACKER JACK—(Cowee 1903) Dark red, an old favorite.....	.10	.50	3.50
CATHARINA—(Velthuys 1916) A wonderful blue gray. Lower petals a little deeper blue, with brownish red spot50		
CARMEN SYLVIA — (Prestgard 1917) Pure white, throat slightly penciled lical	1.00	10.00	50.00
CHRIS — (Grullemans 1919) Deep maroon red, shaded purple.....	.15	1.50	10.00
CRIMSON GLOW—(Betscher 1916) Brilliant crimson, new.....	.25	2.50	15.00
DAWN—Fine pink, large flowers on long spike35	3.50	25.00
DR. ELKINS—(K 1922) A true sport from "Mrs. Frank Pendleton." Original rose pink has changed to a white and the large throat blotches to a fine shade of lilac blue	3.00	each	
E. J. SHAYLOR—(K 1918) A beautiful, pure deep rose-pink.....	.25	2.50	
EMPRESS OF INDIA (Velthuys 1918) Deep velvety maroon (plum violet)15	1.50	10.00
EUROPA—(Pfitzer 1911) Purest white, lower petals tinged cream25	2.50	15.00

	Each	Doz.	100
EVELYN KIRTLAND — (Austin 1916) Dark rosy pink at edges shading to shell pink at center, with brilliant scarlet blotches on lower petals, very fine.....	.20	2.00	12.00
ELORA—(Burbank 1922) A wonderful creamy white, rich cream spots in throat on lower petals, these spots overlaid with featherings of American Beauty Pink50 each		
EARLY SUNRISE—(Velthuys 1916) The largest early brilliant salmon	.25	2.50	15.00
E. G. HILL—(K 1922) Showy flower of finest salmon rose with large beautiful cream throat.....	1.00 each		
FLAME RED—A bright red large flower with white markings.....	.10	1.00	6.00
FLORA—(Velthuys 1917) Golden yellow, large flowers.....	.25	2.50	
FRILLED PINK—(Woodruff) Pale pink15	1.50	10.00
FERN KYLE—(K 1921) A large ruffled flower of finest creamy white color	1.00 each		
GEORGE PAUL—(Lemoine 1893) Harvard crimson15	1.50	10.00
GOLDEN WEST—Wilmore 1907) Rich nasturtium red with golden suffusion, lower petals tipped yellow15	1.50	10.00
GRETCHEN ZANG—(Austin 1915) Large sparkling blooms of beautiful shade of soft pink, blending into scarlet on lower petals10	1.00	6.00
GLORY OF PEMBROKE—Finest and largest yellow.....	2.50 each		
GOLDEN MEASURE — (Kelway 1912) A real yellow clear pure yellow with golden sheen.....	1.00	10.00	

	Each	Doz.	100
GOLD DROP—(K 1915) (P) An extra large, pure deep yellow with red line on petals. Ruffled.....	.50	each	
GIANT NYMPH—(Coleman) Light rose pink with creamy yellow throat	1.00	each	
GOLDEN KING—Very popular, slender stem, rich yellow with garnet blotches10	1.00	6.00
HELEN TODD—(Diener) Light rose pink, deeply edged around each petal, throat deep scarlet.....	.25	2.50	15.00
HERADA—(Austin 1915) Clear purple mauve10	1.00	6.00
HALLEY—(Velthuys) Very large flowers of lovely salmon pink, lower petals blotched yellow with carmine markings10	.75	5.00
IDA VAN—(K-1915) Deep salmon red or flaming cerise.....	.15	1.50	10.00
INDEPENDENCE—(Woodruff) Coral pink. An old favorite10	.50	3.50
JOE COLEMAN—(K 1915) Very large and vigorous. Rich red25	2.50	15.00
KUNDRED'S GLORY—(K 1907) (R) Beautiful creamy apricot with light pink tint. Ruffled.....	.15	1.50	10.00
LIEBESFEUER — (Velthuys 1912) Very large flower of bright coral spikes20	2.00	12.00
LILY WHITE (K-1915) Fine pure snow white gladioli, early.....	.10	1.00	6.00
LE MARECHAL FOCH — (Van Deursen 1916) A beautiful shade of pink, flowers twice the size of America. Earlier10	1.00	6.00
LOUISE (Wright)—The showiest of all gladioli, clear pure lavender, a blotch of velvety red towards the center, resembles the orchid color50	5.00	30.00

	Each	Doz.	100
LOVELINESS—Very large creamy white suffused with soft pink.....	.20	2.00	12.00
MARY FENNEL (K 1917)—Deep lilac, shaded paler soft primrose yellow throat, good orchid color	.20	2.00	12.00
MYRTLE—(K 1915) Tender and delicate rose pink. The best pink yet produced, very early.....	.20	2.00	12.00
MASTER WIETZE — (Velthuys 1916) Pure royal purple, solid color, large15	1.50	10.00
MRS. FRANCES KING (Coblentz 1909) Flame pink with carmine spots on lower petals. A fine bright red10	.50	3.50
MRS. FRANK PENDLETON—(K 1915) Bright rose pink on a white ground, giant blotch of richest carmine, red on lower petals10	1.00	6.00
MRS. WATT—A rich, deep cherry red, very beautiful and distinct. A favorite10	1.00	6.00
MRS. DR. NORTON—(K 1915) Creamy tinted flower, light pink petals, with a beautiful yellow center20	2.00	12.00
MURIEL—(Pfitzer) When in bloom, a beautiful orchid shade with purple blot on lower petals	1.00	each	
MAJESTIC—(Hopman 1916) An entirely new shade of beautiful orange salmon. Slight white marked on lower petals25	2.50	15.00
MISS SPOKANE—(K 1922) Large flowers of orange salmon color, slightly deeper in throat. Six and seven open at a time75	each	
MING TOY (Prim) (K 1922) Very large flower of finest form. Showy deep buff yellow throat....	.75	each	
MARIE KUNDERD—(K 1918) Grandest of all whites.....	4.00	each	

	Each	Doz.	100
MARY STEARNS BURKE—(Diener) Light fawn to light ashes of roses. Very large flowers	.25	2.50	20.00
MRS. O. H. HALLIDAY—Delicate pink, cream, blotch long stem	.15	1.50	10.00
MONA LISA—(K 1917) (R) Palest soft pink, or blushed white, ruffled	.35	3.50	25.00
MARY PICKFORD—(K 1915) Delicate creamy white, throat finest sulphur yellow. Stem and calyx white	.20	2.00	
MR. MARK—(Velthuys 1916) A pleasing shade of light blue with darker spot	.20	2.00	12.00
MRS. W. E. FRYER—(K 1915) Very showy orange scarlet. Fine bedder	.10	1.00	6.00
N I A G A R A — (Banning) Delicate cream blending to canary yellow, throat splashed crimson	.10	.75	5.00
NORA—(Velthuys 1916) Dainty and charming. A light violet blue passing to a deeper blue on lower petals	.20	2.00	12.00
NOXALL—(K 1918) Massive, pure white with dainty beautiful throat	.50	each	
ORANGE GLORY—(K 1915) (R) Glory type, orange colored with lighter throat	.25	3.50	25.00
ORANGE FLAME (K 1922) A wondrous glowing vermilion orange. Very large blooms, magnificently ruffled	3.00	each	
PURPLE GLORY—(K 1916) (R) Deepest velvety maroon red, with darker blotches. Beautifully ruffled	1.00	10.00	50.00
PARAMOUNT—(K 1918) A wonderful blending of pink and cream. Similar to "Mrs. Dr. Norton"	4.00	each	

	Each	Doz.	100
PROF. A. C. BEAL—(Kirchoff)			
Deep maroon50	5.00	30.00
PYTHIA—(K 1918) A gigantic red with many massive blooms open at one time	1.00	10.00	50.00
PANAMA—(Banning) A fine deep lavender pink, a true rose color. Fine for bedding15	1.00	6.00
PEACE—(Groff 18199) Large white lilac markings10	1.00	6.00
PRINCE OF WALES—(Van Zanter 1910) One of the best sellers. A light shade of apricot. Very fine	.15	1.50	10.00
PEACH BLOW—(Cowee 1914) A deep pink, but has small flowers..	.10	.50	3.50
PURITY—(Pommert) A pure white with flowers same size and form as America, but with more sub- stance15	1.50	10.00
PRIMROSE BEAUTY—(K 1918) Very large, primrose yellow.....	.25	2.50	15.00
PINK PERFECTION — (Hopman 1913) True La France pink. Extra large flowers on fine spike. Very good25	2.50	15.00
PRINCEPS—(Van Fleet 1897) Rich dark scarlet, marked with white foliage dark green. Very attrac- tive15	1.50	10.00
PRINCEPINE—(Kirchoff 1910) The most brilliant scarlet red with white blotch15	1.50	10.00
RED EMPEROR—(Vos) Very large flower of bright scarlet.....	.25	2.50	15.00
RADIANT MORN—Beautiful deep pink, new50	5.00	30.00
ROSELLA—Deep magneta shaded cerise, and shaded to white bases with blotch deep crimson.....	.20	2.00	12.00
ROSE GLORY—(K 1916) A very large ruffled rose pink deeper in throat50	5.00	30.00

	Each	Doz.	100
ROUGE TORCH —(Tracy 1914) Petals are a delicate cream tinted with pink, lower petals have torch-like tongue10	.75	5.00
1910 ROSE —(K 1915) Very large flower, pure rose pink of extra fine shade. Narrow white central line on lower petals.....	.25	2.50	15.00
ROBERT J. KUNDERD —(K 1918) Medium tall very brilliant orange vermilion. Very showy self color	2.50	each	
ROSE ASH —(Diener 322) Ashes of roses, a color very attractive. Very large heavy spike.....	.50	each	
ROSE WELLS —(Austin 1914) Large wide open flowers, clear pale rose with small attractive blotch of lilac rose touching yellow.....	.15	1.50	10.00
SCHWABEN —(Pfitzer 1913) Large heavy amber yellow with small red blotch, deep in throat. Healthy grower. Fine contrast to war.....	.10	1.00	6.00
SULPHUR KING — (Westerbeek 1918) Sulphur yellow, small flower20	1.50	10.00
SUMMER —Mauve lilac similar to Herada but with throat flaked....	.15	1.50	10.00
SIR ROGER CASEMENT —(Diener 203) Dark maroon, heavily ruffled25	2.50	15.00
SCARLET PRINCEPS —(K 1917) Six or more massive Princeps (scarlet) spikes open at one time. Throat a little deeper.....	.30	3.00	20.00
SHEILA —(Coleman) Gorgeous salmon, extremely early.....	.25	2.50	
SWEET LAVENDER —(Coleman) As the name implies, early.....	.35	3.50	
SALMON QUEEN —(See Baltimore)			
SALMON BEAUTY —(K 1915) (P) Large flowered Primulinus, deep salmon, rich salmon yellow throat	.25	2.50	15.00

	Each	Doz.	100
SNOW GLORY—(K 1917) of purest all white with only slight clear iris blue lines on lower petals.....	3.00	each	
THE PEARL — (Westerbeek 1918) Clear soft pink turning to light cream in center (yellow rose).....	.10	1.00	6.00
THOS. T. KENT—(Diener 130) Rose pink with ruby lines running thru center of each petal.....	.25	2.50	
THOTH—(Prim) A large white Primulinus variety with deep canary yellow throat.....	.75	each	
UHLAN CHIEF—Flower of most intense brilliant vermilion scarlet. Lower petals deeper color and beautiful dark feathered.....	.50	each	
VIOLET—(Kirchhoff) As the name implies	2.50	each	
VIRGINIA—(Pooley) Choice red fine flower20	2.00	12.00
WAR—(Groff 1914) Deep blood red, shaded crimson-black, a fine late red15	1.50	10.00
WHITE GLORY—(K 1915) (R) Gorgeous pure white with iris blue throat35	3.50	
WILBRINK (Hopman 1916) Flesh pink, creamy blotch in lower petals, very good forcer.....	.15	1.50	10.00
YELLOW HAMMER — (Grullemans 1916) Pure yellow with red mark in throat15	1.50	10.00

GLADIOLI IN MIXTURES

We build our mixtures to order, as this is the only way a mixture can be kept to standard and to the wants of the people.

MIXED GLADIOLI—All Colors.....	.50	3.00
PRIMULINUM HYBRIDS — Pastel shades50	3.00

PINK SHADES

America
 Arizona
 Dr. Elkins
 E. Kirtland
 E. G. Hill
 E. J. Shaylor
 Frill Pink
 Gretchen Zang
 Helen Todd
 Le Marechal Foch
 Myrtle
 Mrs. F. Pendleton
 Mrs. Wm. Kent
 Mrs. O. H. Halliday
 Mona Lisa
 Paramount
 Panama
 Pink Perfection
 Peach Blow
 Pearl
 Radiant Morn
 Rose Glory (R)
 Rose Ash
 Rose Wells
 1910 Rose
 Thos. T. Kent
 Wilbrink

RED SHADES

Aurora
 Beacon Flame
 Crackerjack
 Crimson Glow
 Early Sunrise
 Flame Red
 False Princeps
 George Paul
 Ida Van
 Joe Coleman
 Liebesfeuer
 Mrs. Francis King
 Mrs. Watt
 Mrs. W. E. Fryer
 Pythia
 Princeps
 Princepine
 Red Emperor
 Scarlet Princeps
 Uhlan Chief
 Virginia
 War

**LIGHT SHADES AND YELLOW, SALMON
WHITES**

AND ORANGE
 SHADES

Anthony B. Kundred (R)
 Augusta
 Bernice
 Bertrex
 Chicago White
 Carmen Sylva
 Europa
 Elora
 Fern Kyle (R)
 Giant Nymph
 Kundred Glory (R)
 Lily White
 Loveliness
 Marie Kundred
 Mrs. Dr. Norton
 Muriel
 Mary Pickford
 Niagara
 Noxall
 Peace
 Purity
 Rouge Torch
 Snow Glory (R)
 Sweet Lavender
 White Glory (R)

Alice Triplady (P)
 Baltimore
 Brimstone
 Canary Bird
 Flora
 Glory of Pembroke
 Golden West
 Golden Measure
 Golden King
 Gold Drop (P)
 Halley
 Independence
 Majestic
 Mary Stearns Burke
 Miss Spokane
 Orange Flame (R)
 Orange Glory (R)
 Prince of Wales
 Robt. J. Kundred (R)
 Schwaben
 Sulphur King
 Salmon Beauty (P)
 Sheila
 Salmon Queen
 Yellow Hammer

**LILACS AND
PURPLES**

Anna Eberius
 Alegra Hamilton
 Baron Hulot
 Blue Jay
 Byron H. Smith
 Conspicuous
 Catharina
 Herada
 Louise
 Mary Fennel
 Master Wietze
 Mr. Mark
 Nora
 Purple Glory (R)
 Summer
 Violet

**MAROONS AND
MAGNETA**

Chris
 Empress of India
 Rosella
 Sir Roger Casement

**PRINULINUM
HYBRIDS**

Alice Triplady
 Gold Drop
 Ming Toy
 Pastel Shades
 Primrose Beauty
 Salmon Beauty

RUFFLED TYPES

Anthony B. Kundred
 Fern Kyle
 Kundred Glory
 Orange Glory
 Orange Flame
 Purple Glory
 Rose Glory
 Robt. J. Kundred
 Snow Glory
 Troth
 White Glory

GIFT BOXES FOR THE GARDEN

Make very attractive and lasting remembrances for your friends or the amateur gardener. Such a gift gives great pleasure, as the recipient has the pleasure of planting and growing these flowers.

To meet an increasing demand, we are packing some of the varieties of bulbs in cartons suitable for gift boxes, two of which are described here. We can make up these boxes in any special mixture or price.

GARDEN OF BULBS

Containing our 50 seasonable bulbs, including gladioli, daffodils, hyacinths and tulips. \$3.00.

These boxes are also packed with other bulbs and in all sizes, as listed under the various varieties.

**"TO MAKE THE NEW YEAR GLAD
JUST SEND A BOX OF 'GLADS'."**

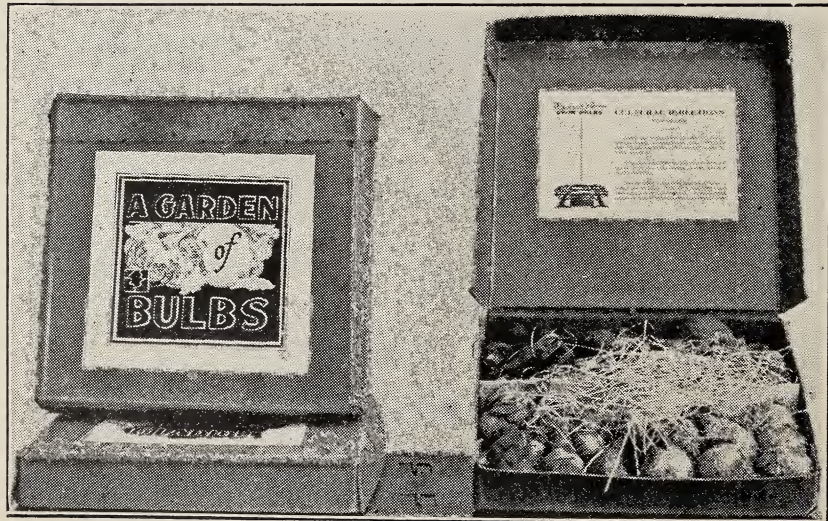

COLLECTIONS OF GLADIOLI BULBS

GARDEN FULL OF GLADIOLI—50 Gladioli, representing every color of the Gladioli kingdom. In a specially packed box for.....\$2.50

HALF GARDEN—Same as above box but containing only 25 bulbs in mixture.....\$1.25

"ONLYONE" COLLECTION — Containing one each of 25 varieties, all different named varieties, which if bought separately would invoice at five dollars. This will include Rose Ash, Mrs. Dr. Norton, Gretchen Zang, Herada and 20 other wonderful sorts\$3.00

ORCHID COLLECTION—Containing six Gladioli bulbs of orchid like colors, consisting of Mary Fennell (20), Byron L Smith (35), Louise (50), Muriel (1.00), Mrs. Dr. Norton (30), Rose Ash (50). A \$2.85 value.....\$1.50

BUTTERFLY GLADS, Primulinum types—Containing 25 large Gladioli bulbs of pastel colorings, ranging from creamy yellow to burnt orange, packed in neat carton. Very popular.....\$1.00

RAINBOW COLLECTION OF GLADIOLI—Containing 12 choice Gladioli bulbs, all different, for \$.75

This will include Mrs. Pendleton (10), Herada (15), Niagara (10), Mrs. Watt (10), and eight other good varieties.

OLD MEDAL COLLECTION—Packed in a carton containing one bulb each of Mrs. F. Pendleton (10), Schwaben (10), War (10), Gretchen Zang (20), Herada (15), Empress of India (10), Niagara (10), Lily White (10), Panama (10), Mrs. Watt (10), Prince of Wales (15), Halley (10). A wonderful assortment of 12 Gladioli of great merit \$1.00

We can make up any desired collection for you.

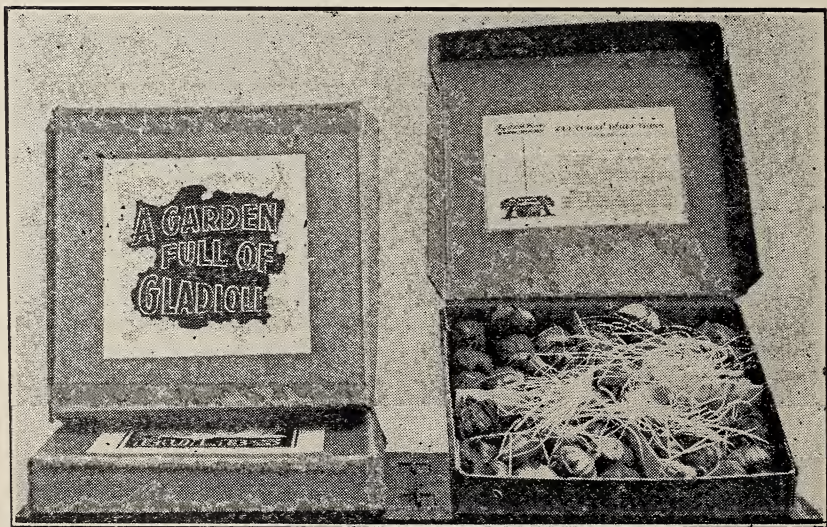

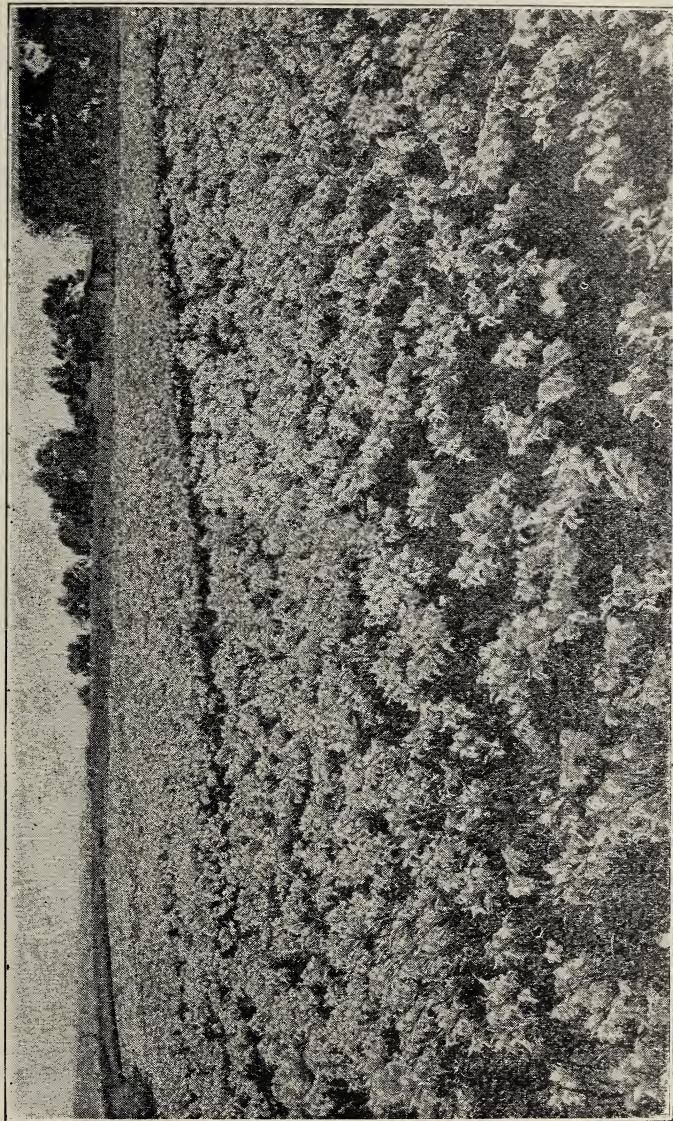

Field of Miniature Gladioli—Taken May 25

MINIATURE GLADIOLI

Plant October-November

Blossom Time May-June

The culture of these Miniature Gladioli is very easy. Plant from October to December and you will be rewarded with wonderful blooms in May and June. Plant the bulbs 6 inches apart and 3 to 4 inches deep. Mass planting is very effective, and in our own growing we often get three or more spikes from one bulb. Accompanying illustration shows one large check of Peach Blossom in bloom. The flowers are borne on long slender stems and are in great demand as cut flowers.

	Each	Doz.	100
APOLLO—Salmon with darker throat.....	\$.10	\$.75	\$ 6.00
ACKERMANI—Salmon pink, carmine throat10	.75	6.00
BLUSHING BRIDE—Ivory with crimson throat10	.60	4.50
BRILLIANT—The brilliant scarlet.....	.10	.75	6.00
CRIMSON QUEEN—Deep crimson.....	.10	.75	6.00
DELICTISSIMA SUPERBISSIMA—White with red blotch.....	.10	.75	6.00
FLORUS—Pink10	.75	6.00
MINA—Pink10	.75	6.00
MATHILDA—White flushed lilac.....	.10	.75	6.00
PEACH BLOSSOM—Most popular rosy pink10	.60	4.50
RUBRUM (Red Bride)—Dark red inside with green back.....	.10	.40	3.00
SAPHO—Delicate soft lilac10	.75	6.00
THE BRIDE—Pure White.....	.10	.40	3.00
WILLIAM III—Terra cotta.....	.10	.75	6.00
MIXED BABY GLADIOLI, good assortment50	3.50

COLLECTION OF BABY GLADIOLI—2 each of
12 varieties packed in a neat carton—25 bulbs for \$1.25

ANEMONES (Spring Flowering)

(PLANT SEPTEMBER TO JANUARY)

The blossoms of the St. Caen anemones resemble poppies, the flowers are beautiful and come in a great variety of dazzling blues and reds. They flower early in the spring and make a wonderful carpet for a bed or border.

Plant the bulbs, after soaking them overnight, 1 inch deep and 6 inches apart.

	Doz.	100
ST. CAEN—Or poppy flowered single		
mixed. First size bulbs	\$1.00	\$ 7.00
Second size bulbs75	5.00
ST. BRIGID—Semi-double (but most strains have some singles	1.00	7.00
CHRYSANTHAE FLORA — Petal-liked stamens	1.00	7.00

AMARYLLIS

(PLANT JULY-DECEMBER)

(FLOWER—LATE SUMMER)

	Each	Doz.	100
BELLADONNA MAJOR—The beautiful rose pink, early. Bulbs should not be planted too deep	\$.15	\$1.50	\$10.00
BELLADONNA MINOR—Later than Ma- jor, smaller flowers but deeper pink....	.15	1.50	10.00
SPREKELIA FORMOSIANA—The most wonderful of all the amaryllis family, sometimes called the Mexican amaryl- lis. Brilliant scarlet, large flower....	.50	5.00	40.00
NERINE SARNIENSIS—See under Nerine, page 32.			

BABIANA

A curious gentian blue flower blooming in May, with crocus-like flowers. Plant 3 inches apart and 2 inches deep. Price Per Dozen \$.50, Per 100 \$4.00.

CROCUS

(PLANT OCTOBER-DECEMBER)

(FLOWER IN EARLY SPRING)

Crocus are of very easy culture. Beautiful upright bell-shaped flowers, with grass-like foliage, and very early. They are at home if planted in grass plots or lawns and make fine borders and potted plants.

	Doz.	100
Blue and purple shades.....	\$.25	\$1.50
White shades25	1.50
Yellow varieties25	1.50
Striped varieties25	1.50
Choice mixture, well balanced, made up of many varieties. Fine for mass planting in your lawn	.25	1.50

CALLAS

(FOR FALL PLANTING. READY IN AUGUST)

	Each.	Doz.
AETHIOPICA—The large common white calla.....	\$.15	\$1.50
GODFREY—The dwarf white calla.....	.15	1.50
PICTUM (Arum Pictum)—A black calla, very odd35	3.50

(FOR SPRING PLANTING. READY IN OCTOBER)

ELLIOTTIANA—The golden yellow calla with the spotted foliage, large size.....	.35	3.50
Medium size25	2.50
MACULATA—The ivory white calla, with spotted foliage25	2.50
REHMANII—A deep red-pink calla, very odd, very scarce	1924 crop failure	

DAFFODILS

PLANT OCT.-DEC.—FLOWERS FEB.-MARCH.

To briefly explain the words Narcissus and Daffodil—Daffodil is the English name for a large family of plants and Narcissus is the Latin name; in other words, they are the same thing. However, custom has decreed that they do not mean the same thing, hence the confusion.

The word Narcissus is generally confined to the pure white petaled division like the Poeticus and to the bunch flowered varieties like the paper white. All others are in popular language Daffodils.

We list only the better and the newer varieties. They bloom in March. For outdoor planting, set before December in rich ground four inches below the surface and four to six inches apart.

LARGE TRUMPET DAFFODILS

	Each	Doz.	100
EMPEROR—Fine golden yellow, late	\$.10	\$.75	\$ 5.00
EMPRESS—Bi-color, late	.10	.75	5.00
GOLDEN SPUR—Early golden yellow	.10	.75	5.00
KING ALFRED—Golden, frilled mouth	.20	2.00	
COMMANDANT—Giant bi-color	.50	5.00	
FAIRY—Chrome, frilled	.50	5.00	8.00
GOLDEN BEAUTY—Very early yellow	.50	5.00	
LORD BALFOUR—Bi-color of great size	.50	5.00	
VANILLA—Bi-color, fragrant	.20	1.50	
TRESERVE—Large light yellow	.50	5.00	
VAN WAVEREN'S GIANT — Large yellow	.30	3.00	
OLYMPIA—Large primrose yellow	.25	2.50	
TRUMPET MAXIMUS, very early	.10	.75	5.00

CROWN DAFFODILS

	Each.	Doz.	100
BARI CONSPICUOUS—Tall grower.....	.10	.75	5.00
GLORI MUNDY—Primrose and chrome	.10	.75	5.00
SIR WATKIN—Yellow, bold flower.....	.10	.75	5.00

DOUBLE DAFFODILS

	Each	Doz.	100
ORANGE PHOENIX (Eggs and Bacon)	.10	1.00	6.00
SULPHUR PHOENIX—Creamy white...	.10	1.00	6.00
VON SION—Double yellow trumpet.....	.10	.75	5.00
ALBA PLENA ODORATA — Gardenia flowered10	1.00	6.00
INCOMPARABLE (Butter and Eggs)...	.10	1.00	6.00

POETICUS-POETAZ TYPES

	Each	Doz.	100
GLITTERS—The yellow poeticus.....	.10	1.00	6.00
POETICUS ORANTUS — White cup, red eye10	.65	4.50
HORACE—Snowy white, red eye.....	.30	3.00	
KLONDYKE—Yellow, deeper eye.....	.15	1.50	10.00
ADMIRATION—Yellow, scarlet cup.....	.20	2.00	12.50

NARCISSUS POLYANTHUS

	Each	Doz.	100
PAPER WHITE GRANDIFLORA, pure white10	.50	3.00
GRAND SOLIEL D'OR—Yellow, orange cup10	1.00	7.50
GRAND MONARQUE—White, primrose cup10	1.00	7.50

FREESIAS

(For delivery until October 1st)

Although the culture of Freesias is simple and easy, there is a drawback in that the bulbs have a habit of going on strike. You may plant a nice young bulb which looks the picture of health, which for a whole twelve months gives no signs of life and then starts to grow as if nothing had happened.

The variety most known is the white Freesia Purity, the one grown at Santa Cruz for commercial purposes. We are offering this season some decided acquisitions of merit, with strang branching stems.

	Doz.	100
PURITY—Finest and purest white variety, large flower and of strong growth.....	\$.30	\$ 2.00
BUTTERCUP—Large yellow with deeper throat	.75	6.00
SPLENDENS—Large flower, lavender violet, strong grower75	6.00
PICOTEE—Pink with picotee edging.....	2.00	10.00
CALIFORNIA—Large bright golden yellow....	2.00	10.00
CARMENCITA—Light orange salmon hue with buff shading on lower petals.....	2.00	10.00
AURORA—Large flowering yellow suffused with orange	2.00	10.00
CARRIE BUDAU—Lavender pink, improved General Pershing	2.00	10.00
ILENA—Rosy lavender with white throat, deep orange blotch on lower petals.....	2.00	10.00
JUNE MICHELSON—Deep rose pink with blush throat, three lower petals are veined purplish crimson with deep yellow blotch on center petal. Good stiff stem.....	2.00	10.00
OLIVETTE—Bright carmine red with light yel- low throat, lower petals having deep yellow throat with crimson veins.....	2.00	10.00
GENERAL PERSHING—Yellow and pink.....	.75	6.00
RAINBOW MIXTURE—All colors40	3.00

ANEMONES



IRIS

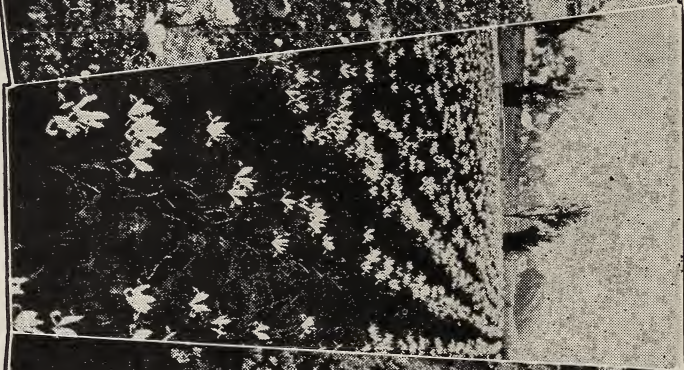

FRESIAS



HYACINTHS

PLANT OCTOBER-DECEMBER—FLOWER IN MARCH

Hyacinths are very fragrant and come in a great variety of colors. They make a magnificent display when grown outside in a bed. They are also very satisfactory when grown in pots or in glasses of water. We are listing the single type only, as they are far superior to the double, and more certain to bloom. For outdoor culture set the bulbs so that the tops will be 3 to 4 inches below the surface and 6 to 10 inches apart. For pot culture use a 4-inch pot for a bulb or a large pot for 2 or 3 bulbs, and leave the tops of the bulbs just above the surface. After potting give a good watering and set away in a cool place and cover with coal ashes or sand until thoroughly rooted, which takes from 8 to 10 weeks. During this time do not allow them to become dry. They may then be set in a cool, light place until the flower spikes have developed, when they may be placed wherever they are wanted.

NAMED VARIETIES OF HYACINTHS

Large sized bulbs for growing in pots and outside:
15c each, \$1.50 per 12, \$10.00 per 100

RED AND PINK

- GIGANTEA—Blush pink.
- GERTRUDE—Bright rosy red.
- LA VICTORIE—Brilliant scarlet.
- LORD BALFOUR—Purplish mauve.
- QUEEN OF THE PINKS—Rosy pink.

WHITE.

- LA GRANDESSE—Best pure white.
- L'INNOCENSE—Large truss of pure white.

BLUE.

- GRAND MAITRE—Dark porcelain blue.
- QUEEN OF THE BLUES—Azure blue, large bells.
- KING OF THE BLUES—Deep purplish blue.

YELLOW

CITY OF HARLEM—Pure yellow.

YELLOW HAMMER—Golden yellow, broad spike.

COLLECTION OF TWELVE

One of each of the foregoing varieties.....\$1.50

BEDDING HYACINTHS

These are good strong bulbs, imported direct from Holland, and will produce fine flowers. Exceptionally fine for bedding in mass effect.

MIXED SHADES

\$1.00 Per Doz. \$7.00 Per 100.

Light blue shades, mixed.

Dark blue shades, mixed.

Dark red shades, mixed.

Rose and pink shades, mixed.

White shades, mixed.

Yellow shades, mixed.

All colors, mixed.

HYACINTH GIFT BOXES

A neat box containing two hyacinth glasses and two hyacinth bulbs, ready to grow.....\$1.00

HYACINTH GLASSES

One of the most satisfactory ways to grow hyacinths. The glass is shaped to hold the bulb, the roots extending into the water below. No bother with dirty pots or watering.

Tall Type Crystal (Belgian).....\$.35 each

Squat Type Crystal (English)......35 each

Tall Type in Green, Orange, Blue and Yellow..... .60 each

SPANISH AND HOLLAND IRIS

(Plant During September)

(FLOWER TIME—APRIL-MAY)

One of the most satisfactory varieties of Iris to grow, being particularly hardy. The flowers are of great beauty, having many different blendings in color, and if cut when in the bud will last a long time in water. For best effect they should be planted in clumps or masses of from 25 to 100 or more bulbs, set 6 inches apart and 2 to 3 inches deep. They grow 18 to 24 inches high and bloom from the end of March on through June.

(These should be planted during September. Orders should be booked early, and we will not supply after September 30th. All orders booked subject to crop production.)

SPANISH IRIS

	Each	Doz.	100
THUNDERBOLT (gold cup) — Dark bronze	\$.15	\$1.00	\$7.50
LONGFELLOW—Pale blue yellow blotch10	.75	5.00
BELLE CHINOISE—Early fine yellow....	.10	.75	5.00
KING OF THE BLUES—(Count of Nassaus.) Dark blue.....	.10	.75	5.00
QUEEN WILHELMINA—Finest white....	.10	.75	5.00
CAJANUS—Late, deep yellow.....	.10	.75	5.00
ROYAL BLUE—Clear blue10	.75	5.00
BRITISH QUEEN—White10	.75	5.00
EXCELSIOR—Light blue10	.75	5.00
SOLFATERE—Deep blue10	.75	5.00

HOLLAND IRIS

This is an improved Spanish Iris, of greater size, finer colors and blooming several weeks earlier.

	Each	Doz.	100
REMBRANDT — Dark blue, orange splotch	\$.10	\$.75	\$5.00
FRANS HALS—Falls cream, stds. light blue10	.75	5.00
HART NIBBRIG—Clearblue10	.75	5.00
ALBERT CUYP—Falls bluish white, stds. primrose15	1.00	7.50
DAVID TENIERS—Lemon yellow and lavender blue10	.75	5.00
J. WEISSENBUCH, uniform pale mauve	.10	.75	5.00
ANTONE MAUVE—Pearl blue10	.75	5.00
DAVID BLES—Blue10	.75	5.00
JOSEF ISRAELS—Light blue and olive	.10	.75	5.00
PIEULMANN—Blue10	.75	5.00
FILIFOLIA CELESTIAL — Clear sky blue10	.75	5.00
IMPERATOR—Deep blue15	1.00	7.50

MIXTURE OF HOLLAND AND SPANISH IRIS

	Doz.	100
ALL COLORS IN MIXTURE75	\$5.00

SUSIANA MOURNING IRIS

This is a very beautiful and quaint Persian variety growing about 18 inches tall and blooming in April and May. The large flowers are chocolate light gray veined with a network of chocolate lines. The rhizomes should be set 3 inches deep and 12 inches apart. Stock very limited this season.

Strong roots. Price 75 cents each.

See back cover for illustration of Susiana Mourning Iris

IRIS PAVONIA

The true Peacock Iris from Cape Colony and botanically known as *Moraea Glaucoptis*, *Moraea* being the African representative of the Iris. While of a fragile nature, this variety is well worth the while in your garden—a wonderful white Iris with segments the size of a quarter dollar with a blue spot at the base like a Peacock eye. Stock is very scarce in America.

Strong corms. 15c each, \$1.00 per dozen

GERMAN IRIS

These are all sun-lovers, and delight in a warm, well-drained situation, where the surface-creeping rhizome can get a good baking in summer. They will thrive in almost any soil or situation except a wet one, which causes the rhizomes to decay rapidly. This is the group best known and most commonly cultivated. The flowers are the true fleur-de-lis, and they are well called the "orchids of the garden," for they fairly out-rival the orchids in delicacy of structure and wide range of coloring, including rich yellows, soft blues, intense purples and claret-reds, beautiful bronzes and pure whites, in every conceivable combination.

CULTURE—A dry, sunny location suits them best. In wet places they are likely to decay. They may be planted in early spring, but the most favorable time is during August and September, the earlier the better, as that is their dormant season, after which they make a root growth, becoming established before winter. Nearly all Irises may be divided and replanted immediately after flowering if the roots are not allowed to become dry.

GERMAN IRIS

	Each	Doz.
ALBERT VICTOR	\$.30	\$3.00
ALCAZAR—Lavender velvet, velvety purple veined throat75	7.00
CATERINA—Tall massive lavender, veined at throat35	2.00
CRIMSON KING—Early rich claret purple.....	.25	2.00
FAIRY—White delicately bordered soft blue....	.25	2.00
FLORENTINA ALBA—Early sweet scented white (2½ feet)25	2.00
FLAVESCENS—Delicate soft yellow.....	.25	2.00

	Each	Doz.
IRIS KING—Lemon yellow F rich crimson.....	.50	
ISOLINE—Lilac pink F purplish rose.....	.60	
INNOCENZA—Pure white, slightly veined at the throat35	2.00
LORELEY—S light yellow, F ultramarine blue, bordered cream25	2.00
LOHENGRIN—Cattleya-mauve, large flowers....	.35	3.00
MADAM CHEREAU—S white edged blue, F large frilled25	2.00
MITHIAS—S light yellow F wine red narrow border of deep yellow.....	.50	5.00
MRS. ALAN GRAY—Delightful lilac.....	.40	3.50
MONSIGNOR—S pale unveined violet.....	.35	3.50
NIEBELUNGEN—S fawn yellow F violet purple	.35	3.00
ORIFLAME—S light blue of great size, falls long dark purple75	7.00
OCHROLEUCA (Orientalis) — Ivory white, orange splotch in throat (6 feet).....	.25	2.00
PALLIDA DALMATICA—Tall pale blue.....	.25	2.00
PASADENA—Pure white, light yellow at throat	.25	2.00
PRINCESS VICTORIA LOUISE—S sulphur yel- low F rich plum25	2.00
QUEEN OF MAY—A charming pink F purplish lilac25	2.00
R. C. ROSE—Yellow and lavender, blue and white edge35	3.00
RHEIN NIXE—S pure white F deep violet blue with white edge35	3.00
WALLHALLA—S light blue F velvety violet purple (2½ feet).....	.25	2.00
VARIEGATED FOLIAGE IRIS—White and green ribbon like25	2.00

IRIS FOETIDISSIMA

The flowers are inconspicuous, but the seed pods when ripe break open, showing rows of bright red berries which remain in good condition for some time. Price—25 cents each; \$2.50 per dozen.

IRIS STYLOSA

(Midwinter Flowering Iris)

These iris are incorrectly called by some the Peacock Iris and are short stemmed early blooming varieties.

AUGUSTIFOLIA—Dark blue	\$.25 each
MARGINATA—Blue25 each
ALBA—White25 each

IXIAS

Similar to Sparaxis. Long slender spikes with blooms of rich and varied colors. Plant October-December. Blossom in March and April. Each, 10c; 50c doz.; \$3.50 per 100.

GOLDEN DROP—Yellow.

AZUREA—Blue, tall grower.

BRIDESMAID—Creamy White.

MOZART—Deep yellow, maroon base.

VULCAN—Bright orange red, dark base.

JENNY—Carmine and pink.

ORION—Bright yellow.

KING OF YELLOWS—Golden yellow.

MIXTURE—All colors.

LAPEYROUSIA

A so-called Tritonia, or flame-colored freesia. 40c dozen, \$3.00 per 100.

LILIES

Lilies succeed best in partial shade and require some protection from the wind. Set the tops of the bulbs four inches below the surface of the growth and 12 inches apart. Insure good drainage.

	Each.	Doz.	100
AURATUM (Golden Banded Lily of Japan)—Grand graceful flowers of ivory white, with bright gold band through each petal	\$.25	\$2.50	\$17.50
HENRYII—Flowers a rich apricot color, petals spotted with brown.....	.25	2.50	17.50
PARDILINUM—The native tiger lily scarlet yellow with brown spots.....	.15	1.50	10.00
SPECIOSUM RUBRUM—A strong vigorous lily, with flowers shaded rose with red spots25	2.50	17.50

NERINES

The so-called Spider or Guernsey Lily. Has the appearance of a miniature amaryllis; stems 6-18 inches; umbels of 10 to 12. Plant September to December 6 inches apart and 4 inches deep.

SARNIENSIS—Bright crimson, the earliest of all Nerines. Strong bulbs.....\$.50 each

OXALIS

Pretty plants adapted for borders and massing.

	Doz.	100
GRAND DUCHESS—Pink	\$.30	\$2.00
White30	2.00
Yellow30	2.00
Yellow30	2.00
Lavender30	2.00
All colors mixed.....	.30	2.00
BUTTERCUP30	2.00

RANUNCULUS

(PLANT SEPTEMBER-NOVEMBER)

(FLOWER TIME—MARCH-APRIL)

These spring flowering bulbs are unrivaled for lovely form and dazzling colors. The bulbs are miniature, dahlia-like roots sometimes called "crow-feet," and should be planted pointing down. Bulbs should be soaked over night before planting 1 inch in depth and 6 inches apart in partially shaded location.

FRENCH TYPE (SINGLE)

	Doz.	100
HEROINE—Light yellow, striped	\$.60	\$4.00
MIXTURE of all colors60	4.00

DOUBLES (Persian)

	Doz.	100
FIREBALL—Scarlet75	6.00
JAUNE SUPREME—Yellow75	6.00
ORANGE BRILLIANT—Orange75	6.00

DOUBLES (Turban)

	Doz.	100
TURBAN d'OR—Orange75	6.00
ROMANO—Brilliant scarlet75	6.00
VIRDIFLORUS—Bright red with green center75	6.00
GROOTVORST—Crimson75	6.00
HERCULES—Pure white75	6.00

MIXED RANUNCULUS

	Doz.	100
FRENCH (SINGLE) MIXED, all colors60	4.00
DOUBLE MIXED, all colors60	4.00

DARWIN TULIPS

PLANT OCTOBER-DECEMBER—FLOWER APRIL.

Darwins are the most satisfactory of all Tulips. They are stately in appearance, attaining a height of 24 to 30 inches, and producing beautiful globular flowers of heavy texture in a large range of colors. They bloom in April and May and are unsurpassed for bedding and cutting.

Tulips can be planted from October till late in December. They require a moderately rich soil, which should be well drained. If the soil is in poor condition use a little bone meal or well rotted manure. Plant the bulbs 6 or more inches apart and set the tops 3 inches below the surface. If the soil is heavy, place a small quantity of sand at the base of each bulb. They will remain in bloom for a longer period of time if planted in a light, shaded location.

	Each.	Doz.	100
BARONNE DE LA TONNAYE —Bright rose, margined lighter	\$.10	\$.65	\$4.50
CLARA BUTT —Soft salmon rose.....	.10	.65	4.50
DREAM —Beautiful lilac10	.65	4.50
EUROPE —Glowing salmon scarlet shaded rose10	.85	6.00
FEU BRILLIANT —Brilliant scarlet with blue base10	.85	6.00
GLOW —Brilliant vermilion, white and blue base10	.85	6.00
GRETCHEN —Soft pink10	.65	4.50
LA TULIPE NOIRE —The nearest to black tulip10	.75	5.00

	Each	Doz.	100
LOVELINESS—Soft carmine rose.....	.10	.85	6.00
MAY QUEEN—Soft lilac rose.....	.10	.65	4.50
MR. FARCOMBE SANDERS—Fiery rose scarlet10	.85	6.00
MRS. KRELAGE—Bright rosy pink, per- fect flower10	.85	6.00
NORA WARE—Very fine heliotrope.....	.10	.85	6.00
PRIDE OF HARLEM—Rosy carmine.....	.16	.65	4.50
REV. EWBANK—Lavender violet10	.65	4.50
WHISTLER—Rich blood red.....	.10	.90	6.50
WM. COPELAND—Bright violet10	1.00	8.00
Mixed Darwin Tulips, a mixture as im- ported from Holland.....		.60	4.00
Special Mixture, mixed by us from the foregoing named varieties.....		.75	5.00

BREEDER TULIPS

These are very similar to the Darwins with their tall, strong and even larger flowers, but have an entirely different range of colors, comprising brown, bronze, purple, mauve, dull gold and other shades all so exquisitely blended as to produce perfect harmony and effective contrasts when planted with the more brilliant Darwin and Cottage varieties.

	Doz.	100
BRONZE QUEEN—Tan and apricot.....	\$.75	\$5.00
SUNRISE—Yellow bronze75	5.00
MIXED BREEDER TULIPS.....	.75	5.00

COTTAGE OR MAY FLOWERING TULIPS

This beautiful class is also very popular, although the stems are not quite so long as in some of the Darwin varieties. They, however, come in certain forms and colors not to be found in the other group.

	Doz.	100
GESNERIANA MAJORMost brilliant scarlet blue center	\$.65	\$4.50
GESNERIANA LUTEA—Tall yellow65	4.50
INGLESCOMBE PINK—Even colored pink.....	.65	4.50
INGLESCOMBE YELLOW—Fine yellow.....	.65	4.50
MOONLIGHT—Pale yellow65	4.50
ORANGE KING—Glowing orange65	4.50

SPECIAL MIXTURE OF LONG STEMMED TULIPS

A complete collection of all colors of long stemmed tulips made of named varieties listed in this catalog with great care, insuring a wonderful assortment for your garden. Price per dozen \$.65, per 100 \$4.50, per 1000 \$42.50.

COLLECTION OF TULIPS

One each of 25 varieties, all different, packed in a
neat gift box\$2.00

SNOWDROPS

(Galanthus)

(Plant October-December—Blossom March-April.)

Plant 3 inches apart in good loam, 2 inches deep. May be left in the ground from one season to another. Per 12. 50 cents; per 100, \$3.50.

SNOWFLAKES

(Leucojum Vernum)

These are similar to Snowdrops, but of stronger habit. The flowers are white, tipped with green.

Plant 3 inches apart in good rich soil, 3 inches deep. May be left in the ground for several years.

Per 12 \$.40, per 100 \$3.00.

SPARAXIS

Plant October-December—Blossom March to April.

Beautiful flowers borne on graceful spikes; colors of the brightest shades. They are tigered, blotched, spotted, streaked and flushed. Plant like baby gladioli.

	Each	Doz.	100
TRI-COLOR	\$.10	\$.50	\$3.50

TUBE ROSES

Plant Early Spring.

Blossom During Summer.

Bulbs ready February and March.

It is advised to give these the warm sheltered location in your garden, planting 8 inches apart and 4 inches deep.

	Each	Doz.	100
DOUBLE DWARF PEARL—Pure white, wax-like and extremely fragrant.....	\$.10	\$.90	\$6.00

TRITONIA

Plant September-March—Blossom April.

We have always listed this bulb under LAPEYROUSIA,

but other seed stores list it under this name. It is often called the flame-colored freesia or the pink freesia.

	Doz.	100
Strong bulbs	\$.50	\$3.50

WATSONIA

Watsonias are similar to gladioli and are in bloom from May on. The spikes grow from 3 to 4 feet tall, and bear many stalks of gladioli-like flowers. They thrive best in a sunny location. Plant the bulbs three inches deep and 8 inches apart.

	Each	Doz.	100
ARDERNEI — The largest and best white	\$.10	\$.75	\$ 5.00
CLEMENTINA—Pink20	2.00	12.00
MRS. ELLA BIRNEY—Red20	2.00	12.00

HERBAECOUS PAEONIES

Plant them in deep rich soil, setting the roots so that the crowns are covered with 2 inches of earth. If planted too deep they are not likely to bloom freely.

STRONG CLUMPS—In separate colors or assorted, 60 cents each, \$6.00 per dozen.

COURONNE d'OR—Pure white with amber yellow stamens, fragrant.

EDULIS SUPERBA—Deep rose pink shading lighter.

FELIX CROUSSE—Brilliant flaming red.

FESTIVA MAXIMA—Finest pure white.

ELEGANTISSIMA—Light cherry pink, mid-season.

SWEET PEAS

PLANT MORE SWEET PEAS.

Sow sweet pea seed in November and December for early spring flowers. The soil for sweet peas should be rich and deep. Prepare the ground by giving a liberal dressing of well-rotted manure and bone meal. Sow the seed thinly 1 inch deep and thin out to 6 inches apart, as flowers will not be large if too crowded.

WINTER FLOWERING VARIETIES

These varieties have the large ruffled blossoms of the Spencer type and the early flowering habit of the Winter Sweet Peas. They will commence flowering from four to six weeks earlier than the regular Spencer type and remain in bloom for a long season.

We offer this assortment of varieties as being the best in their respective classes, and containing as wide range of color as possible.

EARLY ALL WHITE—White.

EARLY AMETHYST—Royal purple.

EARLY AVIATOR—Crimson.

EARLY BLANCHE FERRY—Pink and white.

EARLY BLUE BIRD—Violet blue.

EARLY CREAM—As named.

EARLY FAIR MAID—Blush pink.

EARLY GLITTERS—Cerise.

EARLY GRENADIER—Dazzling scarlet.

EARLY HARMONY—Lavender.

- EARLY HERCULES—Rose pink.
 EARLY ROSE CHARM—Bright rose.
 EARLY ASTA OHN—Lavender suffused mauve.
 EARLY COLUMBIA—Salmon rose standard white wings.
 EARLY FIRE KING—Orange scarlet.
 EARLY GLITTERS—Cerise.
 EARLY HEATHER BELL—Mauve lavender.
 EARLY ILLUMINATION—Salmon cerise.
 EARLY LAVENDER KING—Lavender.
 EARLY LIBERTY—Large crimson.
 EARLY MEADOW LARK—Cream.
 EARLY MELODY—Rose pink.
 EARLY MORNING STAR—Orange pink salmon.
 EARLY MRS. A. A. SKATCH—Deep pink.
 EARLY ROSE QUEEN—Rose pink.
 EARLY SNOWFLAKE—Pure white.
 EARLY SONGSTER—Lavender.
 EARLY SPRING MAID—Light cream pink.
 EARLY YARRAWA—Bright rose pink.
 PRICE—Any of the above, 15c a package, 50c per ½ oz.

<p>COLLECTION of a packet each of 10 varieties.....\$1.00</p>

EARLY FLOWERING ORCHID MIXTURE—A beautifully balanced mixture made up of named sorts, 10c per package; 50c per ounce; \$1.50 per ½ lb.

SPENCER SWEET PEAS

Best 12 Standard Varieties of Spencer Sweet Peas.

- BLANCHE FERRY—Extra select, red and white.
CONSTANT HINTON—Mammoth white B. S.
ELFREDA PEARSON—Large shell pink.
HERCULES—Mammoth rosy pink.
ILLUMINATOR—Salmon orange, overlaid cerise pink.
KING EDWARD—Crimson self.
LAVENDER GEORGE HERBERT—Bluish lavender.
MARGARET ATLEE—Giant buff pink.
NEW BUTTERCUP—Rich deep cream.
ROSABELLE—Large, light rose.
ROYAL PURPLE—As named.
WEDGEWOOD—Azure blue.

12 additional varieties to add to above set to make best 24.

- BLUE MONARCH—Dark blue.
FIERY CROSS—Orange cerise.
GLADYS—Lilac self, no trace of rose.
HAWLMARK PINK—Bright rose pink.
MARKS TEY—Rich rosy maroon.
MRS. TOM JONES—Bright delphinium blue.
PICTURE—Flesh pink, suffused creamy apricot.
ROYAL SCOT—Glowing orange scarlet.
TANGERINE IMPROVED—Glowing orange.
THE CARDINAL—Intense poppy scarlet.
THE PRESIDENT—Dazzling orange scarlet.
VALENTINE—Bluish pink.

PRICE—Any of the above per package, 10c; 40c per oz.;
\$1.25 per $\frac{1}{4}$ lb.

RAINBOW COLLECTION—15 varieties.....	\$1.00
GARDEN COLLECTION—7 varieties.....	.50

Gold Medal Mixture Spencer Sweet Peas, per package, 10c;
per oz., 20c; per $\frac{1}{2}$ lb., \$1.25.

ZINNIA SEED

NEW GIANT DAHLIA FLOWERED ZINNIAS.

A superb strain of giant flowered Zinnias, originated by John Bodger & Sons Co., California, a few seasons ago. Remarkable not only for their free blooming qualities, but their magnificent range of colors. They vary from purest white to dark crimson and purple, with innumerable intervening odd shades, of terra cotta, salmon and golden yellow. The blossoms are not only of immense size, but are quite distinct in form to any other strains of Zinnias grown at the present time. The petals are exceedingly broad and beautifully channeled, which reminds one of Dahlias, rather than Zinnias, hence the name of the strain.

Blossoms are simply enormous as to size—5½ to 6-inch blossoms being quite common. The plants are of sturdy growth and blossom without intermission from early summer until late autumn.

EXQUISITE—By far the most pleasing. A true dahlia flowered color, light rose with center a deep rose (Tyrian Rose).

ILLUMINATION—Similar to Exquisite but a striking color of self rose.

CRIMSON MONARCH—By far the largest and best of the red shades. Flowers often 8 inches in diameter.

ORIOLE—The most beautiful of its class. An immense orange and gold bi-color, changing slightly as it ages.

SUNRISE—A combination of pleasing apricot shades changing to buff as it ages.

COLLECTION —One packet each of the above named sorts -----\$1.00

SPECIAL MIXTURE—A well blended mixture containing all the above and many other novelties. A wonderful assortment. Price per pkt. 25c each.

ESCHSCHOLTZIA

This beautiful and brilliant annual has been greatly improved in recent years as a result of the painstaking efforts of the hybridizers, and we now offer a **COLLECTION** of many **BEAUTIFUL AND UNUSUAL COLORS**.

	Pkt.	Doz.
MANDARIN—Orange scarlet	\$.10	\$.25
CHROME YELLOW—Chrome yellow10	.25
VESUVIUS—Coppery red10	.40
ROSY QUEEN—Flesh pink10	.30
THE GEISHA—Orange scarlet15	.30
CRIMSON KING—Carmine10	.25

COLLECTION of 6 varieties in neat packet 50 cents.

GRASSES FOR LAWNS

Grass seed for lawns may be planted in the fall or in the early spring. Use every effort to have ground in best of condition before sowing. Prepare soil well and after sowing the seed sprinkle with bone meal, and rake seed in lightly, and roll down but not too tight. If weather is warm, it is advisable to mulch with straw. Keep wet. Use one pound of seed to 200 square feet except clover, then use one pound to 300 square feet. It pays to plant thick.

Each fall with the first rains, try applying bone meal, blood and wood ashes dusted over your lawn. Regular periods of rolling will improve its appearance.

KENTUCKY BLUE GRASS—A wonderful lawn maker where conditions are right. Requires plenty of water, warmth and care.

WHITE CLOVER—Extra dwarf re-cleaned.

PACIFIC RYE—Suitable for sandy soils.

EVERGREEN LAWN MIXTURE—A well balanced mixture of necessary grasses to meet all conditions. Highly recommended.

FERTILIZERS

There is an available plant food for every demand of nature and we carry a complete stock of all the necessary elements and mixtures for garden use.

ELEMENTS OF FERTILITY

NITROGEN: Ammonia is the equivalent term for nitrogen. It produces leaves and stalks and gives vigor to the plant. Stunted plants, spindling stalks, and pale green leaves plainly indicate that additional available ammonia is needed.

PHOSPHORIC ACID: Phosphoric Acid is the plant food element that develops root system, hastens maturity, makes plump, heavy kernels, solid corn, large cotton bolls and gives strength and productive power to the plants.

POTASH: Potash stiffens straw and stalks, promotes cellular growth and aids in starch formation.

When any one plant food element is deficient in the soil, biggest yields of best quality cannot be grown. The lacking plant food should be supplied in available form and from a high-grade source.

IMPORTANT: If your land is sour, we recommend sweetening with lime several weeks before applying fertilizer.

FOR BULBS: We suggest mixing bone flour with ground before planting, and blood to induce top growth.

We would be pleased to advise you in the use of fertilizers.

As prices are dependent on cost of raw products in open markets, price list of fertilizers will be furnished on request.



"Say it with Flowers"
GROW BULBS