

JUN 18 1965

62
cot. AL. 4837

2/ **RESEARCH COUNCIL OF ALBERTA**

PRELIMINARY REPORT 64-3

3/ *Earth Science Report*

**CATALOGUE OF COAL MINES
OF THE ALBERTA PLAINS**

by

J. D. Campbell



Price: \$1.50

ADDENDA

Land Survey System

Tp. are 6 mi. square. They are numbered from the International Boundary northward. The 4th, 5th, 6th Mer. are, respectively, 110, 114, 118 degrees of longitude west of Greenwich. E. are numbered westward from each Mer.

Sec. are 1 mi. square; within Tp. they are numbered as shown:

31	32	33	34	35	36
30	29	28	27	26	25
19	20	21	22	23	24
18	17	15	15	14	13
7	8	9	10	11	12
6	5	4	3	2	1

Sec. may be divided into 16 Lsd. which are numbered as shown:

13	14	15	16
12	11	10	9
5	6	7	8
4	3	2	1

Add mine no. 1760 Crowstest Coal Area
Add mine no. 1761, Lsd. 13, Sec. 32, Tp. 33, R. 22 W.4; strip; Halbert op'r.; U. Edm.

ERRATA

Mines numbered 1649, 1690 exploited Pask (not U. Edm).
Mines " 459, 495, 799, 970, 1170, 1174, 1223, 1254, 1374, 1586 exploited U. Edm (not L. Edm).
Mines " 690, 694, 1024 exploited L. Edm (not U. Edm).
Mines " 689, 708, 718, 903, 925, 1116, 1138, 1313, 1331 exploited Eastend Formation (not Fren).

Fig. 2, Legend; under "Frenchman Formation", read "Eastend" (not "Eastern").

Fig. 2. There is no mine in Sec. 26, Tp. 19, R. 19 W.4.

P. 2, par. 7, end of line 1; read "in the Alberta plains" (not "in Alberta").

RESEARCH COUNCIL OF ALBERTA

Preliminary Report 64-3

CATALOGUE OF COAL MINES
OF THE ALBERTA PLAINS

by

J. D. Campbell

Research Council of Alberta
Edmonton, Alberta
1964



Digitized by the Internet Archive
in 2015

CONTENTS

	Page
Abstract	1
Introduction	1
Acknowledgments	1
Presentation of data	2
Glossary and explanation of abbreviations	5
Geographical listing, coal mines, plains of Alberta	7
Numerical listing, coal mines, plains of Alberta	125
References cited	139

ILLUSTRATIONS

Figure 1	Coal Areas of Alberta	ii
Figure 2	Coal Mines in Alberta Plains, Townships 1-45	in pocket
Figure 3	Coal Mines in Alberta Plains, Townships 46-86	in pocket

TABLES

Table 1	Succession of strata in the Alberta Plains	4
---------	--	---

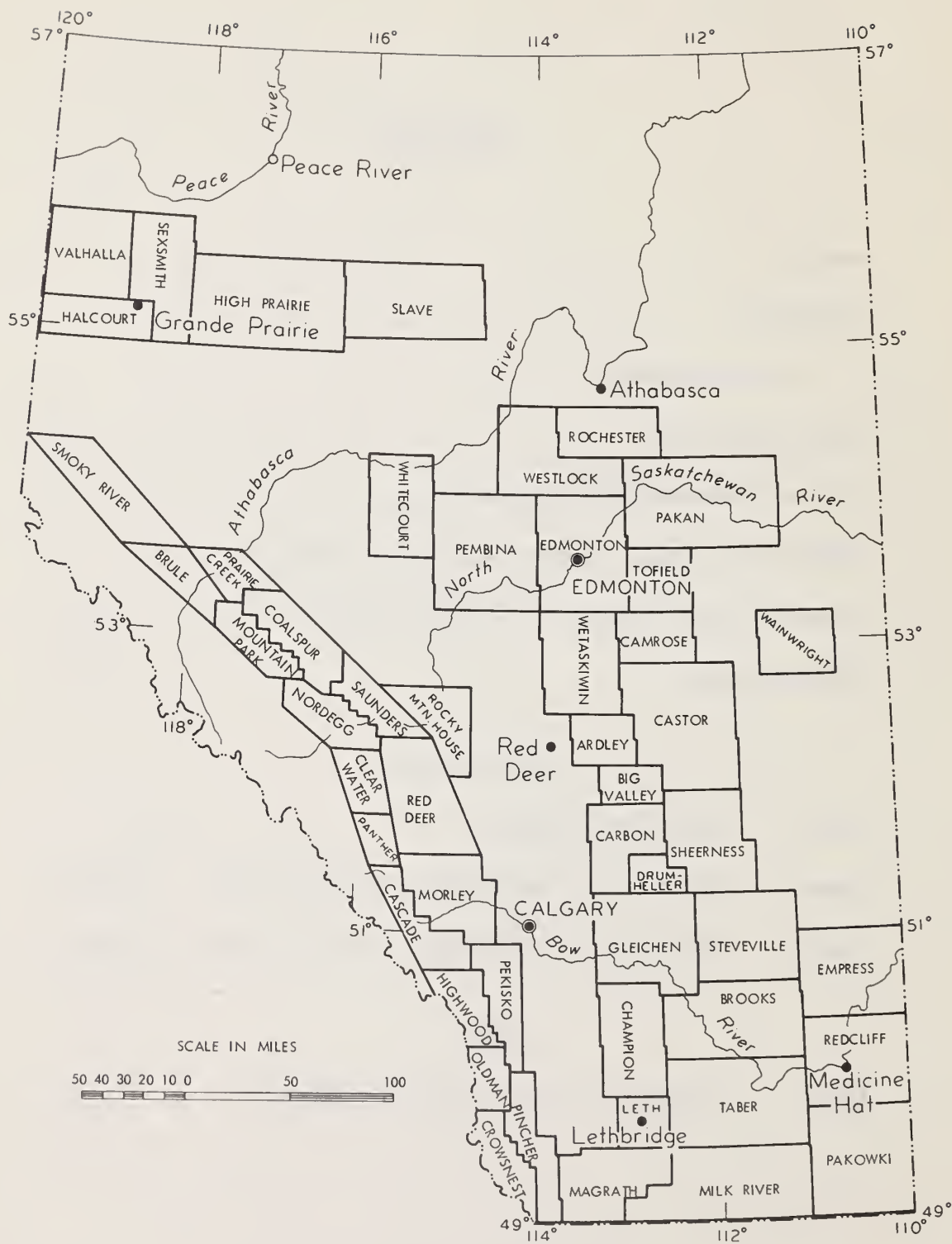

Figure 1. Coal Areas of Alberta

CATALOGUE OF COAL MINES OF THE ALBERTA PLAINS

Abstract

A comprehensive catalogue is presented of all coal mines that have been registered or opened in the plains regions of Alberta. Included are data on surrounding terrain, geology and composition of the coal, and a location-map on a scale of one inch to 12 miles.

INTRODUCTION

The increasing demand for large supplies of coal to produce electric power will probably be met most economically and conveniently, in Alberta, by strip-mining of the flat-lying coal seams of the plains. Therefore, a program to re-assess Alberta coal energy resources, especially those suitable for recovery by strip-mining methods, was initiated by the Research Council of Alberta in 1958 (see Pearson, 1959, 1960, 1961; Campbell and Almadi, 1964). It is believed (Campbell and Almadi, 1964) that, at least in settled regions, strippable coal is most likely to be found where coal has long been known to exist. This catalogue, therefore, has been compiled to show all mines that have been registered or opened in the Alberta plains. The extensive coal deposits of the Mountain and Foothill regions of the province are not considered herein.

Acknowledgments

Much of the financial support for this report comes from Calgary Power Limited, Canadian Pacific Railways Natural Resources Division, and Canadian Utilities Limited, industrial representatives on the Research Council of Alberta Strip Coal Assessment Committee. Their aid and encouragement is gratefully acknowledged.

Coal analyses in this report were, with only a few exceptions, carried out by Mr. J. F. Fryer, Research Council of Alberta, and the author is deeply indebted to him for permission to publish these data.

Information on mine properties was obtained almost entirely from the files of the Mines Branch, Alberta Department of Mines and Minerals. Without the tolerance and co-operation of the Branch staff, especially of Mr. J. D. B. Brown, Assistant Director, compilation would have been extremely difficult.

PRESENTATION OF DATA

This report is intended as a supplement to a number of earlier, now somewhat outdated, surveys of coal deposits and coal mining activity in Alberta (Allan, 1924, 1943; Stansfield and Lang, 1944; MacKay, 1949), from which it differs in placing its emphasis on exploration rather than on marketing and consumption.

The following notes apply to information presented in the main catalogue, which is a list of coal mines of the plains regions arranged in order of land survey location.

Coal mine registration numbers are issued consecutively by the Mines Branch, Alberta Department of Mines and Minerals, as mines are first opened, without regard to geographical location.

Mines operated at present (1963-64) are indicated by a life-span date terminated by three dashes.

In order to facilitate comparison with older publications, Allan's (1923, 1924) Coal Areas are referred to under each mine, and their extents are indicated in figure 1.

Wherever records permit, several values are included under "Seam Elevation", "Cover", and "Seam" in order to indicate local variabilities in these parameters.

The rock units — formations — from which mines in Alberta produce coal are mostly Late Cretaceous to Paleocene in age. Their stratigraphic relationships are shown in table 1 and their areal distribution in figures 2 and 3. Formational boundaries on the maps are based largely on publications of the Geological Survey of Canada, modified by supplementary information from Research Council reports (Jones, 1962, 1965; Campbell and Almadi, 1964). North of the area covered by figures 2 and 3 (north of township 86), coal is known to occur in the Wapiti Formation of northwestern Alberta (see Green and Mellon, 1962) and in the Lower Cretaceous formations of northeastern Alberta (see Carrigy, 1959) but as far as is known none has ever been produced here.

Seam logs have been taken from mine registry records with no changes in the terminology of mine operators, and are presented to indicate local stratigraphic conditions. They are presented in descending order of stratigraphic succession.

Because of occasional pronounced compositional variations of coal within a single deposit, full analytical detail is not presented in this report. The provenance of each plains region coal sample analysed by the Research Council of Alberta between 1944 and the end of 1963 is indicated in figures 2 and 3. From each analysis, only the "proximate analysis" expressed on a "capacity moisture" basis together with "gross calorific values" has been extracted for inclusion. Analyses carried out by the Research Council prior to 1944 are summarized by Stansfield and Lang (1944), who have also offered some technical discussion of their data.

Coal rank — the classification of coals into lignite, sub-bituminous, bituminous and anthracite according to maturity — is not considered in this report. The presently accepted American Society for Testing Materials (A.S.T.M.) system of classification depends on a parameter — "weathering index"— which is almost impossible to determine and hence is largely meaningless. A new system is under discussion in both the A.S.T.M. and the Canadian Standards Association, but no final decision has been arrived at. Since the major use of coals from plains regions will almost certainly continue to lie in combustion, "gross calorific value" is probably the most useful criterion upon which to base comparisons.

Where a single mine registration number covers parcels of land in more than one section, cross-references are included in "Notes"; in such cases, available seam-logs and analyses are entered only once.

For cross-reference, a list of coal mines in numerical order of mine registration number follows the main catalogue. Mines in the Mountain and Foothill regions are included for the sake of completeness, their location being given only in terms of Coal Area.

Table 1. Succession of Strata in the Alberta Plains

	Peace River Region	Edmonton Region	Central Plains	Southwestern Plains	Cypress Hills	
PALEOCENE		Paskapoo Fm. (Pask)**		Porcupine Hills Fm.	Ravenscrag Fm.	
		Upper Edmonton Fm. (U.Edm)**		Willow Creek Fm.	Frenchman Fm. (Fren)**	
UPPER CRETACEOUS	Wapiti Group (Wti) **	Kneehills Member +			Battle, White-mud Fms.	
		Lower and Middle Edmonton Fm. (L.Edm)**		Saint Mary River Fm. (SMR)**	Eastend Fm.	
			Bearpaw Formation			
		Belly River Group (BR)**	Oldman Fm. (Old)**			
			Foremost Fm. (Fore)**			
	Lea Park Fm.	Pakowki Fm.	Milk River Fm. (MR)**			
	Smoky Group	First White Speckled Shale +				
	Dunvegan Fm. (Dun)**	Colorado Group				

** Coal-bearing formation in the Alberta Plains

+ Marker horizon

GLOSSARY AND EXPLANATION OF ABBREVIATIONS

- A. - ash; the non-combustible portion of a coal, expressed as percentage of total weight at capacity moisture.
- bone or blackjack - miners' terms for silicified or calcified coal.
- BR - Belly River Group or Formation.
- capacity moisture - the moisture content of a coal after equilibration of coal in an atmosphere at 100 percent relative humidity. (Capacity moisture does not include free surface moisture due, for example, to retention of rain or snow.)
- C.Co - coal company.
- Dun - Dunvegan Formation.
- Edm - Edmonton Formation.
- F.C. - fixed carbon; the non-volatile but combustible portion of a coal expressed as percentage of total weight at capacity moisture.
- Fore - Foremost Formation.
- Fren - Frenchman Formation.
- G.BTU - gross calorific value; the heat content of a coal (including the latent heat of condensation of the water produced by combustion) expressed in British Thermal Units per pound of coal at capacity moisture.
- H₂O - capacity moisture content of a coal expressed as percentage of total weight at capacity moisture.
- L.Edm- lower and middle parts of the Edmonton Formation, below the Kneehills member.
- Lsd. - legal subdivision in the Land Survey system.
- Mer. - principal meridian in the Land Survey system.
- MR - Milk River Formation.
- Old - Oldman Formation.

Pask - Paskapoo Formation.

Prod. Fm. - rock unit from which coal is extracted.

proximate analysis - a system of coal analysis, including determinations of moisture, ash, volatile matter and fixed carbon, all of which are empirical evaluations not representing actual specific constituents of the coal. Proximate analysis does, however, give a valid measure of the quality of a coal.

R. - range in the Land Survey system.

s - strip mine.

Sec. - section, a parcel of land one mile square, in the Land Survey system.

SMR - St. Mary River Formation.

ss. - sandstone.

Tp. - township in the Land Survey system.

U.Edm - upper part of the Edmonton Formation, above the Kneehills member.

u/g - underground mine.

V.M. - volatile matter; that portion of a coal, other than moisture, which is lost from the coal on heating to 950°C. (1742°F.) in the absence of air.

Wti - Wapiti Formation.

GEOGRAPHICAL LISTING, COAL MINES, PLAINS OF ALBERTA

Lsd. or 1/4	Location		R.	Mer.	Mine No.	Mine Type	Life Span	Lost Operator	Coal Area	Seam Elevation	Cover (feet)	Seam (feet)	Prod. Fm.	Logs(feet); Analyses; Notes
	Sec.	Tp.												
8	2	1	16	4	1293		1929-30	Horwood&Nable	Milk River				MR	
13	28	1	22	4	826		1919-22	Miller	Milk River				SMR	- Coal 4-12 with shale floor, ss roof and irregular dirt bands.
9	4	2	6	4	800		1919	Steegstra&Ralison	Pakowki				Fore	- This mine never operated.
4,5	9	2	6	4	368	u/g	1912-14	Steegstra	Pakowki			5.8	Fore	- Shale;bone .8; coal 1.2; bone 1.2; coal 3.3; clay.
5	9	2	6	4	965	u/g	1921-37	Camrey C.Co	Pakowki			5.8	Fore	- Shale;bone .8; coal 1.2; bone 1.2; coal 3.3; clay.
2	21	2	7	4	806	s	1919-21	Finstead & Co	Pakowki		20		Fore	- Coal .7; shale 1; coal 2.
5	22	2	7	4	642	u/g	1916-19	Jennings	Pakowki		16	5	Fore	- Shale; coal 2.2; bony shale 1.5; coal 1.6; bone 2; ss.
16	22	2	7	4	649	u/g	1916-18	Moody	Pakowki			4.8	Fore	- Ss; coal .8; bone .2; coal 1.3; clay 1; coal 1.4; bone .5; clay.
10	27	2	12	4	1380	s	1931-49	Lucky Strike C.Co	Milk River				Fore	- Clay 7-8; coal 3.8; shale.
4	35	2	12	4	1540	s	1938-43	Bye	Milk River		9	3.7	Fore	- Clay 9; soft coal .8; coal 3.7; shale.
5	35	2	12	4	277	s	1911-13	Kippen Mine Co	Milk River		6	3	Fore	- Top soil 5-6; shale 2; coal 3; shale.
NE	29	2	15	4	407	u/g	1913-15	Jaynes	Milk River		20		Fore	- Clay; coal 1.2; shale; coal 3.
13	31	2	15	4	179	u/g	1908-29	Wood	Milk River		41-70		Fore	- No.1 Mine: shale; coal 1.4; shale .9; coal .8; bone 1; coal .3; bone .5; coal .4; coal 1.4; bone .5; coal .3; bone .2; coal .6.
SW	32	2	15	4	259		1910-13	Erickson Bros.	Milk River				Fore	
5	26	2	16	4	271	u/g	1911-19	Coghil&Hughes	Milk River		15-30	4	Fore	- Soft ss; bone & shale .8; coal 1.3; bone .7; bone & coal .8; bone .5; shale.
4	35	2	16	4	641	u/g	1916	Davies	Milk River				Fore	
9	18	3	6	4	804		1919-21	Betts	Pakowki			2	Fore	

GEOGRAPHICAL LISTING, COAL MINES, PLAINS OF ALBERTA

Lsd. or 1/4	Location		R.	Mer.	Mine No.	Mine Type	Life Span	Lost Operator	Coal Area	Seam Elevation	Cover (feet)	Seam (feet)	Prod. Fm.	Logs(feet); Analyses; Notes
	Sec.	Tp.												
10	18	3	7	4	692		1917-18	Nottress	Pokowski				Fore	
7	24	3	7	4	803	u/gjs	1919-24	Pacy	Pokowski		22	3	Fore	- Roof 1; lime shale 3; dirty coal .5; lime shale 3; bony shale .2; coal 3; brown clay.
	3	3	11	4	306		1911-12	Bennie	Milk River				Fore	- Coal 1; shale & inferior coal 2; coal 2. See also Lsd. 1-10-3-11-4.
13	6	3	11	4	1165		1924-26	Beveridge	Milk River			2.3	Fore	
13	6	3	11	4	381	u/g	1913-32	Kale	Milk River		12-33		Fore	- Shale; coal 1.3; clay .2; coal 2.3; shale. See also Lsd.4-7-3-11-4.
4	7	3	11	4	381	u/g	1913-32	Kole	Milk River				Fore	- See also Lsd.13-6-3-11-4.
12	7	3	11	4	1659	s	1947-48	Duggan	Milk River				Fore	
1	10	3	11	4	306		1911-12	Bennie	Milk River				Fore	- Coal 1; shale & inferior coal 2; coal 2. See also Sec.3-3-11-4.
2,7	10	3	11	4	308	u/gjs	1911-21	Wukusik	Milk River		25-50	4.4	Fore	- Soft ss; coal 1.4; bone .8; coal 2.2; bone .2; shale.
7	10	3	11	4	1105	u/g	1924-26	Block	Milk River		30-50	4.1	Fore	- Ss; coal 1.3; bone .7; coal 2.1.
7,8, 9,10	10	3	11	4	1301	u/g	1929-53	Taylor	Milk River	3190	50-65	4.3	Fore	- Bl. sh. 2; ss 3.5; coal 1.5; bone .5; coal 2.3; blue rock. H ₂ O 18.8; A. 11.7; V.M. 27.5; F.C. 42; G.BTU 8,960.
8	10	3	11	4	401		1913-14	Black	Milk River				Fore	
10	10	3	11	4	421	u/g	1913-24	Gould	Milk River		35.5	3.8	Fore	- Shaly ss; coal 1.5; bone .5; coal 1.8; shale 1; shaly ss.
11	10	3	11	4	881	u/g	1921-28	Walters	Milk River		97	3.8	Fore	- Ss; coal 1; bone 1.2; coal 1.7; shale.
6	1	3	12	4	644	u/g	1916-24	McAlpine	Milk River		40	6.3	Fore	- Ss; shale .5; coal 2.3; clay 1.9; coal 1.6; shale.
8	1	3	12	4	390	u/g	1913-16	Abel	Milk River		21		Fore	

12, 13	15	3	12	4	1522	s	1937-41	Schmidt&Partners	Milk River	Fore		
9	16	3	12	4	278		1911	Jorgenson	Milk River	Fore		
9, 16	16	3	12	4	435	s	1914	Bye	Milk River	Fore	20-25	2
3	1	3	16	4	279	u/g	1911-29	Holliger	Milk River	Fore	12-30	5.3
9	12	3	17	4	1090	u/g	1923-24	Ostby	Milk River	Fore		
2, 5	24	3	22	4	405	u/g;s	1913-21	McIntyre	Magrath	SMR	70	
12	9	4	16	4	454	u/g	1914-28	Ostby	Milk River	Fore	200	
4	16	4	16	4	481		1915-18	Toth	Milk River	Fore	3	
NW	29	4	20	4	413	u/g	1913-15	Page&Dayton	Magrath	Old	100	
6	34	5	15	4	1011	u/g	1922-24	Harely	Milk River	Fore		
3	8	5	20	4	425		1914	Depew&Miller	Magrath	Old		
	28	6	11	4	814		1919	Oliver	Milk River	Fore	1-1.2	
4	36	6	12	4	353	u/g	1912-16	Roberts	Milk River	Fore	100	2-2.5
4	36	6	12	4	1013	u/g	1922-23	Goodie	Milk River	Fore		
4	18	7	2	4	1331	s	1930-35	Delmas	Pakowki	Fren	0-30	
5, 12	18	7	2	4	689	u/g;s	1917	Brogdish	Pakowki	Fren	20+	
NE	12	7	3	4	708		1917	Auchorback	Pakowki	Fren	15-20	4
15, 16	12	7	3	4	925	u/g;s	1921-24	Schack	Pakowki	Fren	9.7	
16	30	7	8	4	370	u/g	1912-18	Schmidt	Pakowki	Fore	37	2.5
6	10	7	9	4	794		1918-23	Roth	Taber	Fore	20	2.2
12	10	7	9	4	1196	u/g	1925-28	Spencer	Taber	Fore		
16	10	7	9	4	944	u/g	1921-26	Dunlop	Taber	Fore	61	3.4

- Ss; shale .3; coal .2; coal 1; shale 2.3; coal 1.4; clay .2; coal .3; shale 2.5; coal 1.2; shale .2; coal 1.2.

- Shale; shale 3.8; coal 1.2; blue clay.
- Coal 6.5; in pockets mixed with gravel.
- Soft ss; bony clay .6; shale 1.2; coal 1.1; bony shale .8; coal .6; bone.

- Soft ss; bone 1.3; coal 3 with .5 bone band.
- Soft ss; coal 2; shale 3; coal 3; shale 3; coal 1.

- Shale & clay; coal 1.4; clay .2; coal 1.3; shale.

- Prospecting work only done.

- No commercial coal mined.

- Ss roof; coal 2.5.

- Mine abandoned because of thin seam.

- Clay & shale; coal 2; clay parting; coal 5.5; shale.

- Clay, mud, shale; coal 2; clay; coal .4-.5; shale.

- Coal 4; dirt 6; coal 4.

- Coal 2; parting .5; coal 1.5; parting .7; coal 5.
- Clay; coal .5; clay .1; coal 2; bone 1.8; coal 1; clay.

- Roof coal .8; shale 1.8; coal 2.5.

- Surface soil 18; clay & shale 7; coal .3; bone .3; coal .6; bone .4; coal .5; clay.

- Shale; coal 2.1; bone .3; plies.

GEOGRAPHICAL LISTING, COAL MINES, PLAINS OF ALBERTA

Lsd. or 1/4	Location		R.	Mer.	Mine No.	Mine Type	Life Span	Last Operator	Coal Area	Seam Elevation	Cover (feet)	Seam (feet)	Prod. Fm.	Logs(feet); Analyses; Notes
	Sec.	Tp.												
16	10	7	9	4	1080	u/g	1923	Dunlop	Tober		90		Fore	- Hard clay; clay .7; coal .2-.4; bone .3-.4; coal 1.2; bone .2-.4; coal .4; clay.
5,6 15,16	13 13	7 7	9 9	4 4	399 1114	s u/g/s	1913-32 1923-34	Douglas Lanz	Taber Taber		20		Fore Fore	- Coal .8; shale 2.5; coal 1.7. - Coal .7; bone .8; clay & shale 3; coal 1.5; clay & shale.
4 14	16 6	7 7	9 21	4 4	382 56	u/g	1913-14 1902-54	Thorpe Razzolini & Bridaroli	Tober Lethbridge		125	2.5 & 3.2	Fore Old	- Top seam: rock; bone .5; coal 1.5; clay or bone .2; coal .8; rock. See also Lsd. 2,3,7 Sec.7-7-21-4.
1	7	7	21	4	827	u/g	1919-20	Santoni, Cottoni & Bonetti	Lethbridge				Old	- No coal found here.
2,3,7	7	7	21	4	56	u/g	1902-54	Razzolini & Bridaroli	Lethbridge				Old	- H ₂ O 11.5; A. 17.7; V.M. 29.4; F.C. 41.4; G.BTU 9,740. See also Lsd. 14-6-7-21-4.
3,4	7	7	21	4	1602	u/g	1943-49	Vulcon Mining & Con.	Lethbridge		75-125		Old	- Bottom seam: shale; coal 3.2; shale. H ₂ O 11.1; A. 20; V.M. 30.6; F.C. 38.3; G.BTU 9,400.
3,4 8,9	7 7	7 7	21 21	4 4	1020 1086	u/g u/g	1922-37 1923-63	Clork & Partners Steve's Mine	Lethbridge Lethbridge		75-125 20-155	3	Old Old	- Shale; coal 3.2; shale. - Shale; coal .5; bone .3; coal 1.8; clay .2; bone .3; coal .7; bone .2; shale. H ₂ O 11.8; A. 24.1; V.M. 27.8; F.C. 36.3; G.BTU 8,700. See also Lsd. 5,12 Sec.8-7-21-4.

5, 12	8	7	21	4	1086	u/g	1923-63	Steve's Mine	Lethbridge	Old			- H ₂ O 11.8; A. 24.1; V.M. 27.8; F.C. 36.3; G.BTU 8,700. See also Lsd. 8, 9 Sec. 7-7-21-4.
12	8	7	21	4	1066		1922-23	Farrar	Lethbridge	Old	40	4	- Soft shale; coal 3. - Shale; coal .6; bone .6; coal 2.8; bone .2; shale.
13	8	7	21	4	981	u/g	1922-28	Rollington	Lethbridge	Old			
4	17	7	21	4	409	u/g	1913-24	Rollington	Lethbridge	Old	3.7		- Coal .7; bone .7; coal 2; clay .2; coal .8. - No coal taken from here.
1	18	7	21	4	788		1918	Unwin	Lethbridge	Old			- Shale; coal 3.5; shale.
1,7,8	18	7	21	4	55	u/g	1902-41	Vargo	Lethbridge	Old	60-120		
2	18	7	21	4	1685	s	1948-57	M&M Coal Mine	Lethbridge	Old	15-24		- Bone .5; coal .5; coal 1.5; bone .3; coal 4; shale 6; coal 3. H ₂ O 12.5; A. 17; V.M. 30.7; F.C. 39.8; G.BTU 9,650.
SW	1	7	22	4	162	u/g	1907-19	Reece	Lethbridge	Old	40		- Soft ss rock; coal (poor) .5; coal 2.5. - Shale; coal .4; bone 1; coal 2.
	2	7	22	4	161		1907-21	Reece	Lethbridge	Old		2	
	2	7	22	4	176		1908-13	Bradshaw Min.Co	Lethbridge	Old			
1	2	7	22	4	984	u/g	1922-39	Miller	Lethbridge	Old	50-125	3.7	- Shale; coal .7; bone .7; coal 2.3. - Shale or coal; coal .8; parting; coal 2; parting .2; coal 1; parting; coal 1.6; shale. H ₂ O 32.8; A. 8; V.M. 29.5; F.C. 29.7; G.BTU 7,150.
7, 10	23	8	3	4	1318	u/g	1930-55	Raeder	Pakowki	Fren	23-36		
							4070-4073						
16	23	8	3	4	903	u/g	1921-27	Last	Pakowki	Fren	0-100	5.6	- Coal 2.8; parting .5; coal 2.3. - Shale; coal 1.5; parting; coal 4; parting; coal 3; shale.
15	28	8	4	4	718	u/g	1917-43	Revell&Ratawshk	Pakowki	Fren			
15	35	8	5	4	1116		1924	Morrison	Pakowki	Fren			- Prospect hole only.
9, 10	5	8	8	4	341	u/g	1912-41	Perini & Son	Pakowki	Fore	20		- Top seam: rock .7; coal 1-1.5; slate .3-.4; coal 1-1.5; rock.
SW	9	8	8	4	333	u/g	1912-15	Kovoice	Pakowki	Fore	70	3.3	
13	6	8	10	4	345	u/g	1912-23	Henry	Taber	Fore	40	4	- Shale; coal .8; bone .3; coal 2.3; clay .5; bony coal .5; shale 1.5; coal .5.

GEOGRAPHICAL LISTING, COAL MINES, PLAINS OF ALBERTA

Lsd. or 1/4	Location		R.	Mer.	Mine No.	Mine Type	Life Span	Last Operator	Coal Area	Seam Elevation	Cover (feet)	Seam (feet)	Prod. Fm.	Logs(feet); Analyses; Notes
	Sec.	Tp.												
13	6	8	10	4	732	u/g	1918-23	Breeding	Taber		40	4	Fore	- Shale; coal .8; bone .3; coal 2.3; clay .5; shale 1.5; caal .5.
13	6	8	10	4	1003	u/g	1922-41	Menini	Taber		21-35	3.3	Fore	- Shale; coal .8; bone .2; caal 2.3; clay.
12, 13	8	8	21	4	411		1913-14	Pyrax	Lethbridge				Old	
15	31	8	21	4	192	u/g	1909-41	City of Lethbridge	Lethbridge				Old	- Gravel; caal 1.8; clay; caal 4.
15	2	8	22	4	1045	u/g	1922-42	Batchelor, Dykatia & Arnold	Lethbridge	2770			Old	- Shale; coal .2; bone .2; coal 2.2; shale.
15	2	8	22	4	889	u/g	1921-55	Rollingson & San	Lethbridge				Old	- Shale; bone 1; caal 2.7; shale. H ₂ O 12.1; A. 11.3; V.M. 31.2; F.C. 45.4; G.BTU 10,460.
2	11	8	22	4	977		1922	Rollingson	Lethbridge				Old	- Cansal. with Mine #738.
2, 7	11	8	22	4	738	u/g;s	1918-60	Wakusich C.Mine	Lethbridge	2790	18-100	1.8	Old	- Coal .3; clay & bone .8; caal 1.8; shale .8. H ₂ O 11.6; A. 13.1; V.M. 31.3; F.C. 44; G.BTU 10,380.
4	11	8	22	4	733	u/g	1918-19	Firth & Co	Lethbridge			2-2.2	Old	
5	11	8	22	4	1150	u/g	1924-25	Bourne & Scott	Lethbridge		0-300		Old	- Shale; bone .8; coal 2.4; bone .8; shale.
5	11	8	22	4	993	u/g	1922-25	McNabb	Lethbridge		0-300		Old	- Shale; bone .8; coal 2.4; bone .8; shale.
E 1/2	25	8	22	4	343		1912	McQuire	Lethbridge				Old	- Soft roof; blackjack 3; coal 2.5.
7, 9, 10, 11, 13, 14, 15, 16	34	8	22	4	1464	u/g	1934-57	Leth. Callieries	Lethbridge	2671.4	338		Old	- Glacial drift 236.2; shales 117.2; bone .2; coal 1.9; clay .05; coal 2.35; blackjack .2. See also Lsd. 5, 6, 10, 11, 12, 13, 14, 15, 16 Sec. 35-8-22-4; Lsd. 1, 2, 3, 4, 5, 6, 7, 10, 11, 12, 13, 14, 15 Sec. 2-9-22-4; Lsd. 1, 2, 3, 4, 6, 7, 10, 11 Sec. 3-9-22-4; Lsd. 1, 2, 3, 7, 8 Sec. 10-9-22-4; Lsd. 2, 3, 4, 5, 6, 7 Sec. 11-9-22-4.

SW 1,2,7, 8,9, 10,16	35 35	8 8	22 22	4 4	638 54	u/g	1916 1902-41	Harrison Hamilton Coal	Lethbridge Lethbridge	2674- 2703	50-300	Old Old	- Poor quality coal mixed with bone. - Shale; coal .5; shale 8; slate .7; coal 1.7; parting .1; coal 2.8; bone 1.3; clay .2; shale. See also Lsd. 4, 5 Sec. 36-8-22-4.
5,6,10, 11,12,13, 14,15,16	35	8	22	4	1464	u/g	1934-57	Leth. Collieries	Lethbridge			Old	- See also Lsd. 7, 9, 10, 11, 13, 14, 15, 16 Sec. 34-8-22-4; Lsd. 1, 2, 3, 4, 5, 6, 7, 10, 11, 12, 13, 14, 15 Sec. 2-9-22-4; Lsd. 1, 2, 3, 4, 6, 7, 10, 11 Sec. 3-9-22-4; Lsd. 1, 2, 3, 7, 8 Sec. 10-9-22-4; Lsd. 2, 3, 4, 5, 6, 7 Sec. 11-9-22-4.
4	36	8	22	4	761	u/g	1918-40	Crawford&Partners	Lethbridge			Old	- Gravel 16; coal .5; coal 1.5; parting .2; coal 2.5; bone 1; soft shale.
4	36	8	22	4	836	u/g	1919-23	Keystone Coll.	Lethbridge			Old	- Gravel 16; coal .5; coal 1.5; parting .2; coal 2.5; bone 1; shale.
4,5	36	8	22	4	54	u/g	1902-41	Hamilton Coal	Lethbridge			Old	- See also Lsd. 1, 2, 7, 8, 9, 10, 16 Sec. 35- 8-22-4.
7,9, 10,16	36	8	22	4	192	u/g	1909-41	City of Lethbridge	Lethbridge			Old	
9,10, 14,15,16	36	8	22	4	3	u/g	1895-1935	Can. Pacific Rly.	Lethbridge			Old	- Coal .7; shale 1.2; coal 1.4; fire clay .1; coal 2.7; blackjack 1.5. See also Lsd. 1, 2, 3, 6, 7, 8, 9, 10, 11, 14, 15, 16 Sec. 1-9-22-4; Lsd. 1, 2, 3, 6, 7, 8, 9, 10, 15, 16 Sec. 12-9-22-4; Lsd. 1, 2, 7, 8, 9, 10, 15, 16 Sec. 13-9-22-4; Lsd. 1, 2, 8 Sec. 24-9-22-4; Lsd. 3, 4, 5, 6, 11, 12, 13, 14, 15, 16 Sec. 6-9-21-4; Lsd. 4, 5, 11, 12, 13, 14 Sec. 17-9-21-4; Lsd. 2, 3, 4, 5, 6, 7, 9, 10, 11, 12, 13, 14, 15, 16 Sec. 7-9-21-4;

GEOGRAPHICAL LISTING, COAL MINES, PLAINS OF ALBERTA

Lsd. or 1/4	Location		R.	Mer.	Mine No.	Mine Type	Life Span	Last Operator	Coal Area	Seam Elevation	Cover (feet)	Seam (feet)	Prod. Fm.	Logs(feet); Analyses; Notes
	Sec.	Tp.												
10	36	8	22	4	821	u/g	1919-26	McNabb C.Co	Lethbridge		50-300		Old	
15	36	8	22	4	713	u/g	1917-25	Cascade Coal	Lethbridge				Old	- Shale; coal 1.8; clay .2; coal 3; bone. Consol. with Mine #3.
16	36	8	22	4	992	u/g	1922	Donaldson C.Co	Lethbridge				Old	- Ss; coal 2; clay .2; coal 4; slate 2; coal 2.8.
6, 11	2	9	5	4	200		1909-14	Geddes, Goy & Gibb	Pokowki		60		Fren	
	2	9	5	4	83		1905-07	Consol. C. Mining	Pokowki				Fren	
	2	9	5	4	602	u/g	1915-46	Vogel & Rosenfelder	Pokowki	3441- 3460	10-120	5.5-6	Fren	- Coal .3; parting; coal 2.3; parting; coal .6; parting; coal 1.7. H ₂ O 29.4; A. 9; V.M. 29.8; F.C. 31.8; G.BTU 7,400.
15	2	9	5	4	1138	u/g	1924-42	Geddes	Pokowki	3260			Fren	- Shale; coal 1.5; clay .1; coal 4; shale 1.5; coal 1.5; clay .5; coal 2.7; clay .5; coal 1.5; clay; ss.
9	7	9	8	4	342	u/g	1912-15	Foote	Pokowki		60	2.2	Fore	- Soft shale; coal 2.2.
8	14	9	11	4	323	u/g	1911-18	Fortune	Tober			2.8	Fore	- Blue clay & shale; coal 1.2; bone .3; coal 1.2; bony coal .7; blue shale.
1	15	9	11	4	272	u/g	1911-15	Hutchinson	Tober		40	2.5	Fore	
13	23	9	13	4	180	u/g	1908-27	Mills	Tober		22-30	4.9	Fore	- Soft shale; coal .2; coal 1.8; bone 1.8; coal 1.1; bone .2; hard shale.

13, 14, 15	23	9	13	4	1334	s	1930-57	Continental C. Corp. Taber	12-15	Fare	- Tap soil 12-15; soft coal .5; coal 2; clay 3.2; caal 2.2; rock 1.5; coal 1.5. See also Lsd. 2,3,4 Sec. 26-9-13-4.
15	23	9	13	4	691	u/g	1917-35	Cutland	25	4.8	Fore - Shale; coal .3; coal 2; bone .6; rock 1; caal 1.2; bone .3; shale. - Clay; caal 2.7; shale 1.1; coal 1.7.
16	23	9	13	4	294	u/g	1911-13	Gibson	30		Fore - Blue shale; coal 2.8; rock 1; caal 1.5.
4,5	25	9	13	4	377	u/g	1913-41	Gibson	18-50	4.2	Fore - Blue shale; coal 2; rock 1; caal 1.5.
4,5	25	9	13	4	1705	u/g	1949-54	Neufeld	25-50	4.2	H2O 17.9; A. 5.7; V.M. 33.2; F.C. 43.6; G.BTU 10,090.
7	25	9	13	4	687		1917	Gibson			Fore - Mine not worked.
2,3,4	26	9	13	4	1334	s	1930-57	Continental C. Corp. Taber			Fore - H2O 18.3; A. 9.5; V.M. 30.1; F.C. 42.1; G.BTU 9,540. See also Lsd. 13,14,15 Sec. 23-9-13-4.
3	26	9	13	4	1390		1932-34	Campbell			Fare - Cansal. with Mine # 1334.
4	26	9	13	4	1372	s	1931-32	Larson & Terlein			Fore
4	26	9	13	4	1373	s	1931	Seeley & Fortin		4.8	Fore
7,8	26	9	13	4	1580	s	1941-45	Continental C. Corp. Taber	14-26	6	Fore - Tap soil 1; clay 4; ss 1-3; clay 8; caal 2.2; clay 2.5; slate .5; coal 2.3; bone .7-1.2; coal 1.5.
8	26	9	13	4	1097	u/g	1923-28	Irvine & Partners	50	3.8	Fore - Sandrock 1.7; bone .6; caal 1.8; slate .7; coal 2.3; bone .7-1; caal 1.5; slate.
1	27	9	13	4	686		1917	Jackson	30+		Fare
27	27	9	16	4	171		1908-09	Hanna & Moe			Fore - Exploration only.
29	29	9	16	4	173		1908	Duncan	75-90	.7-1.8	Fore
5,6,7, 10,11, 12,13, 14,15	31	9	16	4	105	u/g	1905-29	Majestic Mines	90		Fore - Clod, shale, ss; coal 3-4; clay & ss 2. See also Lsd. 9,16 Sec. 36-9-17-4; Lsd. 2,3,4,5,6,7 Sec. 6-10-16-4; Lsd. 1,8 Sec. 1-10-17-4.

GEOGRAPHICAL LISTING, COAL MINES, PLAINS OF ALBERTA

Lsd. or 1/4	Location		R.	Mer.	Mine No.	Mine Type	Life Span	Last Operator	Coal Area	Seam Elevation	Cover (feet)	Seam (feet)	Prod. Frm.	Logs(feet); Analyses; Notes
	Sec.	Tp.												
19	9	9	17	4	140		1907-08	Marsh	Taber				Fore	
29	9	9	17	4	175		1909	Marsh	Taber				Fore	- No coal found.
15	33	9	17	4	1503		1936	Howell&Partners	Taber				Fore	- Did not commence operations.
9, 16	36	9	17	4	105	u/g	1905-29	Majestic Mines	Tober				Fore	- See also Lsd. 5,6,7,10,11,12,13,14,15 Sec. 31-9-16-4; Lsd. 2,3,4,5,6,7 Sec. 6-10-16-4; Lsd. 1,8 Sec. 1-10-17-4.
SE	26	9	18	4	139		1907	Potterson	Tober				Fore	
3,4,5, 6,11,12, 13,14, 15, 16	6	9	21	4	3	u/g	1895-1935	Can. Pacific Rly.	Lethbridge	300			Old	- See also Lsd. 9, 10, 14, 15, 16 Sec. 36-8-22-4; Lsd. 1,2,3,6,7,8,9,10,11,14,15,16 Sec. 1-9-22-4; Lsd. 1,2,3,6,7,8,9,10,15, 16 Sec. 12-9-22-4; Lsd. 1,2,7,8,9,10,15, 16 Sec. 13-9-22-4; Lsd. 1,2,8 Sec. 24-9-22-4; Lsd. 2,3,4,5,6,7,9,10,11,12,13,14, 15,16 Sec. 7-9-21-4; Lsd. 4,5,11,12,13, 14 Sec. 17-9-21-4; All of Sec. 18-9-21-4; Lsd. 1,2,3,4,5,6,7,8,9,10,11,12,14,15, 16 Sec. 19-9-21-4; Lsd. 2,3,4,5,6,7,10, 11,12,13,14,15 Sec. 20-9-21-4; Lsd. 3,4, 5 Sec. 29-9-21-4; Lsd. 1,2,7,8 Sec. 30-9-21-4.
2,3,4, 5,6,7, 9,10,11, 12,13,14, 15, 16	7	9	21	4	3	u/g	1895-1935	Con. Pacific Rly.	Lethbridge	330			Old	See also Lsd. 9, 10, 14, 15, 16 Sec. 36-8-22-4; Lsd. 1,2,3,6,7,8,9,10,11,14,15,16 Sec. 1-9-22-4; Lsd. 1,2,3,6,7,8,9,10,15,16 Sec. 12-9-22-4; Lsd. 1,2,7,8,9,10,15,16 Sec. 13-9-22-4; Lsd. 1,2,8 Sec. 24-9-22-4; Lsd. 3,4,5,6,11,12,13,14,15,16 Sec. 6-9-21-4; Lsd. 4,5,11,12,13,14 Sec. 17-9-21-4; All of Sec. 18-9-21-4; Lsd. 1,2,3,4,5,6,7,

8, 9, 10, 11, 12, 14, 15, 16 Sec. 19-9-21-4;
 Lsd. 2, 3, 4, 5, 6, 7, 10, 11, 12, 13, 14, 15
 Sec. 20-9-21-4; Lsd. 3, 4, 5 Sec. 29-9-21-4;
 Lsd. 1, 2, 7, 8 Sec. 30-9-21-4.

- See also Lsd. 9, 10, 14, 15, 16 Sec. 36-8-22-4;
 Lsd. 1, 2, 3, 6, 7, 8, 9, 10, 11, 14, 15, 16 Sec.
 1-9-22-4; Lsd. 1, 2, 3, 6, 7, 8, 9, 10, 15, 16
 Sec. 12-9-22-4; Lsd. 1, 2, 7, 8, 9, 10, 15, 16
 Sec. 13-9-22-4; Lsd. 1, 2, 8 Sec. 24-9-22-4;
 Lsd. 3, 4, 5, 6, 11, 12, 13, 14, 15, 16 Sec. 6-
 9-21-4; Lsd. 2, 3, 4, 5, 6, 7, 9, 10, 11, 12, 13,
 14, 15, 16 Sec. 7-9-21-4; All of Sec. 18-
 9-21-4; Lsd. 1, 2, 3, 4, 5, 6, 7, 8, 9, 10, 11, 12,
 14, 15, 16 Sec. 19-9-21-4; Lsd. 2, 3, 4, 5, 6,
 7, 10, 11, 12, 13, 14, 15 Sec. 20-9-21-4;
 Lsd. 3, 4, 5 Sec. 29-9-21-4; Lsd. 1, 2, 7, 8
 Sec. 30-9-21-4.

Old

4, 5, 17 9 21 4 3 u/g 1895-1935 Can. Pacific Rly. Lethbridge

11, 12, 13, 14

- See also Lsd. 9, 10, 14, 15, 16 Sec. 36-8-
 22-4; Lsd. 1, 2, 3, 6, 7, 8, 9, 10, 11, 14, 15, 16
 Sec. 1-9-22-4; Lsd. 1, 2, 3, 6, 7, 8, 9, 10, 15,
 16 Sec. 12-9-22-4; Lsd. 1, 2, 7, 8, 9, 10, 15,
 16 Sec. 13-9-22-4; Lsd. 1, 2, 8 Sec. 24-9-
 22-4; Lsd. 3, 4, 5, 6, 11, 12, 13, 14, 15, 16
 Sec. 6-9-21-4; Lsd. 2, 3, 4, 5, 6, 7, 9, 10, 11,
 12, 13, 14, 15, 16 Sec. 7-9-21-4; Lsd. 4, 5,
 11, 12, 13, 14 Sec. 17-9-21-4; Lsd. 1, 2, 3, 4,
 5, 6, 7, 8, 9, 10, 11, 12, 14, 15, 16 Sec. 19-
 9-21-4; Lsd. 2, 3, 4, 5, 6, 7, 10, 11, 12, 13, 14,
 15 Sec. 20-9-21-4; Lsd. 3, 4, 5 Sec. 29-9-
 21-4; Lsd. 1, 2, 7, 8 Sec. 30-9-21-4.

Old

All of 18 9 21 4 3 u/g 1895-1935 Can. Pacific Rly. Lethbridge

2540 396

GEOGRAPHICAL LISTING, COAL MINES, PLAINS OF ALBERTA

Lsd. or 1/4	Location		R. Mer.	Mine No.	Mine Type	Life Spon	Last Operator	Coal Area	Seam Elevation	Cover (feet)	Seam (feet)	Prod. Fm.	Logs(feet); Analyses; Notes
	Sec.	Tp.											
1,2,3, 4,5,6, 7,8,9, 10,11,12, 14,15,16	19	9	21	4	3	u/g	1895-1935	Can. Pacific Rly.	Lethbridge	2493	257	Old	- See also Lsd. 9,10,14,15,16 Sec. 36-8-22-4; Lsd. 1,2,3,6,7,8,9,10,11,14,15,16 Sec. 1-9-22-4; Lsd. 1,2,3,6,7,8,9,10,15,16 Sec. 12-9-22-4; Lsd. 1,2,7,8,9,10,15,16 Sec. 13-9-22-4; Lsd. 1,2,8 Sec. 24-9-22-4; Lsd. 3,4,5,6,11,12,13,14,15,16 Sec. 6-9-21-4; Lsd. 2,3,4,5,6,7,9,10,11,12,13,14,15,16 Sec. 7-9-21-4; Lsd. 4,5,11,12,13,14 Sec. 17-9-21-4; All of Sec. 18-9-21-4; Lsd. 2,3,4,5,6,7,10,11,12,13,14,15 Sec. 20-9-21-4; Lsd. 3,4,5 Sec. 29-9-21-4; Lsd. 1,2,7,8 Sec. 30-9-21-4.
2,3,4, 5,6,7, 10,11,12, 13,14,15	20	9	21	4	3	u/g	1895-1935	Can. Pacific Rly.	Lethbridge	383	383	Old	- See also Lsd. 9,10,14,15,16 Sec. 36-8-22-4; Lsd. 1,2,3,6,7,8,9,10,11,14,15,16 Sec. 1-9-22-4; Lsd. 1,2,3,6,7,8,9,10,15,16 Sec. 12-9-22-4; Lsd. 1,2,7,8,9,10,15,16 Sec. 13-9-22-4; Lsd. 1,2,7,8,9,10,15,16 Sec. 13-9-22-4; Lsd. 1,2,8 Sec. 24-9-22-4; Lsd. 3,4,5,6,11,12,13,14,15,16 Sec. 6-9-21-4; Lsd. 2,3,4,5,6,7,9,10,11,12,13,14,15,16 Sec. 7-9-21-4; Lsd. 4,5,11,12,13,14 Sec. 17-9-21-4; All of Sec. 18-9-21-4; Lsd. 1,2,3,4,5,6,7,8,9,10,11,12,14,15,16 Sec. 19-9-21-4; Lsd. 3,4,5 Sec. 29-9-21-4; Lsd. 1,2,7,8 Sec. 30-9-21-4.
SE	28	9	21	4	195	u/g	1909	Standard Leth. Coll.	Lethbridge			Old	- No coal found above 300'.

3,4,5	29	9	21	4	3	u/g	1895-1935	Can. Pacific Rly.	Lethbridge	Old	- See also Lsd. 9, 10, 14, 15, 16 Sec. 36-8-22-4; Lsd. 1, 2, 3, 6, 7, 8, 9, 10, 11, 14, 15, 16 Sec. 1-9-22-4; Lsd. 1, 2, 3, 6, 7, 8, 9, 10, 15, 16 Sec. 12-9-22-4; Lsd. 1, 2, 7, 8, 9, 10, 15, 16 Sec. 13-9-22-4; Lsd. 1, 2, 8 Sec. 24-9-22-4; Lsd. 3, 4, 5, 6, 11, 12, 13, 14, 15, 16 Sec. 6-9-21-4; Lsd. 2, 3, 4, 5, 6, 7, 9, 10, 11, 12, 13, 14, 15, 16 Sec. 7-9-21-4; Lsd. 4, 5, 11, 12, 13, 14 Sec. 17-9-21-4; All of Sec. 18-9-21-4; Lsd. 1, 2, 3, 4, 5, 6, 7, 8, 9, 10, 11, 12, 14, 15, 16 Sec. 19-9-21-4; Lsd. 2, 3, 4, 5, 6, 7, 10, 11, 12, 13, 14, 15 Sec. 20-9-21-4; Lsd. 1, 2, 7, 8 Sec. 30-9-21-4.
12	29	9	21	4	1219	u/g	1925-45	New Royal View	Lethbridge	Old	- Shale; draw slate .5; coal 4, 2.
13	29	9	21	4	92	u/g	1904-13	Hamilton	Lethbridge	Old	- See also Lsd. 1, 8 Sec. 31-9-21-4; Lsd. 4 Sec. 32-9-21-4.
1,2,7,8	30	9	21	4	3	u/g	1895-1935	Can. Pacific Rly.	Lethbridge	Old	- See also Lsd. 9, 10, 14, 15, 16 Sec. 36-8-22-4; Lsd. 1, 2, 3, 6, 7, 8, 9, 10, 11, 14, 15, 16 Sec. 1-9-22-4; Lsd. 1, 2, 3, 6, 7, 8, 9, 10, 15, 16 Sec. 12-9-22-4; Lsd. 1, 2, 7, 8, 9, 10, 15, 16 Sec. 13-9-22-4; Lsd. 1, 2, 8 Sec. 24-9-22-4; Lsd. 3, 4, 5, 6, 11, 12, 13, 14, 15, 16 Sec. 6-9-21-4; Lsd. 2, 3, 4, 5, 6, 7, 9, 10, 11, 12, 13, 14, 15, 16 Sec. 7-9-21-4; Lsd. 4, 5, 11, 12, 13, 14 Sec. 17-9-21-4; All of Sec. 18-9-21-4; Lsd. 1, 2, 3, 4, 5, 6, 7, 8, 9, 10, 11, 12, 14, 15, 16 Sec. 19-9-21-4; Lsd. 2, 3, 4, 5, 6, 7, 8, 9, 10, 11, 12, 13, 14 Sec. 20-9-21-4; Lsd. 1, 2, 7, 8 Sec. 30-9-21-4.

GEOGRAPHICAL LISTING, COAL MINES, PLAINS OF ALBERTA

Lsd. or 1/4	Location		R.	Mer.	Mine No.	Mine Type	Life Span	Last Operator	Coal Area	Seam Elevation	Cover (feet)	Seam (feet)	Prod. Fm.	Logs(feet); Analyses; Notes
	Sec.	Tp.												
7, 9, 10, 30 14, 15, 16	9	30	21	4	1095	u/g	1923-51	Chester	Lethbridge		100-300	4	Old	- Coal .8; slate .8; coal 2; clay .1; coal 2; slate.
SE	31	9	21	4	446		1914	Ruffell	Lethbridge				Old	
1, 8	31	9	21	4	92	u/g	1904-13	Hamilton	Lethbridge				Old	- See also Lsd. 13 Sec. 29-9-21-4; Lsd. 4 Sec. 32-9-21-4.
1, 2, 8	31	9	21	4	1109	u/g	1923-41	Lund, Nelson, Hagblad	Lethbridge		50-100	4.2	Old	- Rock; coal .8; slate 1.2; coal 1.5; clay .2; coal 2.7; bane .7; rock.
9	31	9	21	4	203	u/g	1909-42	Dupen	Lethbridge		50-200	3.3	Old	- Gravel & rock; coal .6; shale 1.3; coal 1.3; clay .2; coal 2. See also Lsd. 5, 12 Sec. 32-9-21-4.
16	31	9	21	4	988	u/g	1922-24	Bateman & Gent	Lethbridge			10	Old	- Shale; coal 1.4; shale .2; coal 2.7.
4	32	9	21	4	92	u/g	1904-13	Hamilton	Lethbridge				Old	- See also Lsd. 1, 8 Sec. 31-9-21-4; Lsd. 13 Sec. 29-9-21-4.
5, 12	32	9	21	4	203	u/g	1909-42	Dupen	Lethbridge				Old	- See also Lsd. 9 Sec. 31-9-21-4.
1, 2, 3, 6, 7, 8, 9, 10, 11, 14, 15, 16	1	9	22	4	3	u/g	1895-1935	Can. Pacific Rly.	Lethbridge		265		Old	- See also Lsd. 9, 10, 14, 15, 16 Sec. 36-8- 22-4; Lsd. 1, 2, 3, 6, 7, 8, 9, 10, 15, 16 Sec. 12-9-22-4; Lsd. 1, 2, 7, 8, 9, 10, 15, 16 Sec. 13-9-22-4; Lsd. 1, 2, 8 Sec. 24-9- 22-4; Lsd. 3, 4, 5, 6, 11, 12, 13, 14, 15, 16 Sec. 6-9-21-4; Lsd. 2, 3, 4, 5, 6, 7, 9, 10, 11, 12, 13, 14, 15, 16 Sec. 7-9-21-4;

2	1	9	22	4	1110	u/g	1923-27	McNabb Cool	Lethbridge	70-200	Old	- Shale .7; coal 1.7; bone .7; coal 2.5.
6	1	9	22	4	1423	u/g	1933-39	Degaust, Rowley & Fisher	Lethbridge	30-200	Old	- Shale; draw slate .5-.7; coal 1.8; parting .1-.2; coal 2.2; bone 1; shale.
6,7,10,11	1	9	22	4	871	u/g	1920-40	Rollingston	Lethbridge	30-200	Old	- Shale; draw slate .5; coal 1.8; parting .2; coal 2.2; bone 1; shale.
1,2,3,4,5,6,7,10,11,12,13,14,15	2	9	22	4	1464	u/g	1934-57	Leth. Coll. Ltd.	Lethbridge	359	Old	- H ₂ O 10.6; A. 12; V.M. 31.7; F.C. 45.7; G.BTU 10,640. See also Lsd. 7, 9, 10, 11, 13, 14, 15, 16 Sec. 34-8-22-4; Lsd. 5, 6, 10, 11, 12, 13, 14, 15, 16 Sec. 35-8-22-4; Lsd. 1, 2, 3, 4, 6, 7, 10, 11 Sec. 3-9-22-4; Lsd. 1, 2, 3, 7, 8 Sec. 10-9-22-4; Lsd. 2, 3, 4, 5, 6, 7 Sec. 11-9-22-4.
1,2,3,4,6,7,10,11	3	9	22	4	1464	u/g	1934-57	Leth. Coll. Ltd.	Lethbridge	384	Old	- H ₂ O 10.6; A. 12; V.M. 31.7; F.C. 45.7; G.BTU 10,640. See also Lsd. 7, 9, 10, 11, 13, 14, 15, 16 Sec. 34-8-22-4; Lsd. 5, 6, 10, 11, 12, 13, 14, 15, 16 Sec. 35-8-22-4; Lsd. 1, 2, 3, 4, 5, 6, 7, 10, 11, 12, 13, 14, 15 Sec. 2-9-22-4; Lsd. 1, 2, 3, 7, 8 Sec. 10-9-22-4; Lsd. 2, 3, 4, 5, 6, 7 Sec. 11-9-22-4.

GEOGRAPHICAL LISTING, COAL MINES, PLAINS OF ALBERTA

Lsd. or 1/4	Location		R.	Mer.	Mine No.	Mine Type	Life Span	Last Operator	Coal Area	Seam Elevation	Cover (feet)	Seam (feet)	Prod. Fm.	Logs(feet); Analyses; Notes
	Sec.	Tp.												
1,2,3, 7,8	10	9	22	4	1464	u/g	1934-57	Leth.Coll.Ltd.	Lethbridge	2591	427		Old	- See also Lsd. 7, 9, 10, 11, 13, 14, 15, 16 Sec. 34-8-22-4; Lsd. 5, 6, 10, 11, 12, 13, 14, 15, 16 Sec. 35-8-22-4; Lsd. 1, 2, 3, 4, 5, 6, 7, 10, 11, 12, 13, 14, 15 Sec. 2-9-22-4; Lsd. 1, 2, 3, 4, 6, 7, 10, 11 Sec. 3-9-22-4; Lsd. 2, 3, 4, 5, 6, 7 Sec. 11-9-22-4.
2,3,4, 5,6,7	11	9	22	4	1464	u/g	1934-57	Leth.Coll.Ltd.	Lethbridge				Old	- See also Lsd. 7, 9, 10, 11, 13, 14, 15, 16 Sec. 34-8-22-4; Lsd. 5, 6, 10, 11, 12, 13, 14, 15, 16 Sec. 35-8-22-4; Lsd. 1, 2, 3, 4, 5, 6, 7, 10, 11, 12, 13, 14, 15 Sec. 2-9-22-4; Lsd. 1, 2, 3, 4, 6, 7, 10, 11 Sec. 3-9-22-4; Lsd. 1, 2, 3, 7, 8 Sec. 10-9-22-4.
1,2,3, 6,7,8,9, 10,15,16	12	9	22	4	3	u/g	1895-1935	Con.Pacific Rly.	Lethbridge				Old	- See also Lsd. 9, 10, 14, 15, 16 Sec. 36-8-22- 4; Lsd. 1, 2, 3, 6, 7, 8, 9, 10, 11, 14, 15, 16 Sec. 1-9-22-4; Lsd. 1, 2, 7, 8, 9, 10, 15, 16 Sec. 13-9-22-4; Lsd. 1, 2, 8 Sec. 24-9-22-4; Lsd. 3, 4, 5, 6, 11, 12, 13, 14, 15, 16 Sec. 6- 9-21-4; Lsd. 2, 3, 4, 5, 6, 7, 9, 10, 11, 12, 13, 14, 15, 16 Sec. 7-9-21-4; Lsd. 4, 5, 11, 12, 13, 14 Sec. 17-9-21-4; All of Sec. 18-9-21-4; Lsd. 1, 2, 3, 4, 5, 6, 7, 8, 9, 10, 11, 12, 14, 15, 16 Sec. 19-9-21-4; Lsd. 2, 3, 4, 5, 6, 7, 10, 11, 12, 13, 14, 15 Sec. 20-9-21-4; Lsd. 3, 4, 5 Sec. 29-9-21-4; Lsd. 1, 2, 7, 8 Sec. 30- 9-21-4.

11, 12, 13	12	9	22	4	676	u/g	1916-25	Lethbridge C. Co	Lethbridge	4.3	Old	- Shale 51; coal 1.2; shale 18; coal .5; shale 4; coal .5; shale 4; coal .5; shale 1.2; coal 4.3.
13	12	9	22	4	1576	u/g	1941-44	Kerralta C. Co	Lethbridge	4.3	Old	- Shale; draw slot .4; bone .2; coal 1.7; clay .2; coal 2.3; bone .8; coal .5. See also Lsd. 4 Sec. 13-9-22-4.
1, 2, 7, 8, 9, 10, 15, 16	13	9	22	4	3	u/g	1895-1935	Can. Pacific Rly.	Lethbridge		Old	- See also Lsd. 9, 10, 14, 15, 16 Sec. 36-8-22-4; Lsd. 1, 2, 3, 6, 7, 8, 9, 10, 11, 14, 15, 16 Sec. 1-9-22-4; Lsd. 1, 2, 3, 6, 7, 8, 9, 10, 15, 16 Sec. 12-9-22-4; Lsd. 1, 2, 8 Sec. 24-9-22-4; Lsd. 3, 4, 5, 6, 11, 12, 13, 14, 15, 16 Sec. 6-9-21-4; Lsd. 2, 3, 4, 5, 6, 7, 9, 10, 11, 12, 13, 14, 15, 16 Sec. 7-9-21-4; Lsd. 4, 5, 11, 12, 13, 14 Sec. 17-9-21-4; All of Sec. 18-9-21-4; Lsd. 1, 2, 3, 4, 5, 6, 7, 8, 9, 10, 11, 12, 14, 15, 16 Sec. 19-9-21-4; Lsd. 2, 3, 4, 5, 6, 7, 10, 11, 12, 13, 14, 15 Sec. 20-9-21-4; Lsd. 3, 4, 5 Sec. 29-9-21-4; Lsd. 1, 2, 7, 8 Sec. 30-9-21-4.
4	13	9	22	4	1576	u/g	1941-44	Kerrolto C. Co	Lethbridge		Old	- See also Lsd. 13 Sec. 12-9-22-4.
3, 4, 5, 6, 11, 12, 13, 14	15	9	22	4	174	u/g	1908-36	Leth. Coll. Ltd.	Lethbridge	580	Old	- Slote .4; coal 4.2; bone .7; coal .4. See also Lsd. 1, 2, 7, 8, 9, 10, 11, 12, 13, 14, 15, 16 Sec. 16-9-22-4; All of Sec. 21-9-22-4; Lsd. 3, 4, 5, 6, 11, 12, 13, 14 Sec. 22-9-22-4.
1, 2, 7, 8, 9, 10, 11, 12, 13, 14, 15, 16	16	9	22	4	174	u/g	1908-36	Leth. Coll. Ltd.	Lethbridge		Old	- See also Lsd. 3, 4, 5, 6, 11, 12, 13, 14 Sec. 15-9-22-4; All of Sec. 21-9-22-4; Lsd. 3, 4, 5, 6, 11, 12, 13, 14 Sec. 22-9-22-4.

GEOGRAPHICAL LISTING, COAL MINES, PLAINS OF ALBERTA

Lsd. or 1/4	Location		R.	Mer.	Mine No.	Mine Type	Life Span	Last Operator	Coal Area	Seam Elevation	Cover (feet)	Seam (feet)	Prod. Fm.	Logs(feet); Analyses; Nates
	Sec.	Tp.												
All of	21	9	22	4	174	u/g	1908-36	Leth. Coll. Ltd.	Lethbridge				Old	- See also Lsd. 3, 4, 5, 6, 11, 12, 13, 14 Sec. 15-9-22-4; Lsd. 1, 2, 7, 8, 9, 10, 11, 12, 13, 14, 15, 16 Sec. 16-9-22-4; Lsd. 3, 4, 5, 6, 11, 12, 13, 14 Sec. 22-9-22-4.
3, 4, 5, 6, 11, 12, 13, 14	22	9	22	4	174	u/g	1908-36	Leth. Coll. Ltd.	Lethbridge				Old	- See also Lsd. 3, 4, 5, 6, 11, 12, 13, 14 Sec. 15-9-22-4; Lsd. 1, 2, 7, 8, 9, 10, 11, 12, 13, 14, 15, 16 Sec. 16-9-22-4; All of Sec. 21-9-22-4.
1, 2, 8	24	9	22	4	3	u/g	1895-1935	Can. Pacific Rly.	Lethbridge				Old	- See also Lsd. 9, 10, 14, 15, 16 Sec. 36-8-22-4; Lsd. 1, 2, 3, 6, 7, 8, 9, 10, 11, 14, 15, 16 Sec. 1-9-22-4; Lsd. 1, 2, 3, 6, 7, 8, 9, 10, 15, 16 Sec. 12-9-22-4; Lsd. 1, 2, 7, 8, 9, 10, 15, 16 Sec. 13-9-22-4; Lsd. 3, 4, 5, 6, 11, 12, 13, 14, 15, 16 Sec. 6-9-21-4; Lsd. 2, 3, 4, 5, 6, 7, 9, 10, 11, 12, 13, 14, 15, 16 Sec. 7-9-21-4; Lsd. 4, 5, 11, 12, 13, 14 Sec. 17-9-21-4; All of Sec. 18-9-21-4; Lsd. 1, 2, 3, 4, 5, 6, 7, 8, 9, 10, 11, 12, 14, 15, 16 Sec. 19-9-21-4; Lsd. 2, 3, 4, 5, 6, 7, 10, 11, 12, 13, 14, 15 Sec. 20-9-21-4; Lsd. 3, 4, 5 Sec. 29-9-21-4; Lsd. 1, 2, 7, 8 Sec. 30-9-21-4.
5, 6, 11, 12	24	9	22	4	1581	u/g	1941-56	Hamilton C. Co	Lethbridge	2447-2453	228-233		Old	- Coal .8; slate 1; coal 1.5; clay .2; coal 2.5; bone .8. H ₂ O 10.7; A. 9.8; V.M. 33.3; F.C. 46.2; G.BTU 10,970.

11	24	9	22	4	1092	u/g	1923-26	Central C.Co	Lethbridge	228	Old	- Coal .8; draw slate .8; coal 4-6; bone .8; shale. - Prospecting shaft only.	
SW	19	10	9	4	138		1907	Inter. Land Dev. Co	Taber		Fore		
	3	10	11	4	331		1912-14	Mitchell	Taber		Fore		
	23	10	12	4	206		1909-10	Burdett City C.Co	Taber		Fore	- Test holes only.	
2	9	10	13	4	465	u/g	1915-16	Roisbeck	Taber	18	2.5	- Shale; coal 2.5; cloy.	
S 1/2	9	10	13	4	154		1907-11	Raisbeck	Taber	25	Fore	- Soft slate 1; coal 3; coal (poor) 1.7.	
N 1/2	9	10	13	4	489		1915	Murray	Taber		Fore	- Shaft sunk to 68; 1.6 coal.	
15	9	10	13	4	213	u/g	1909-14	Ervine	Taber	40	Fore	- Sandy loam 12.5; cloy 12; coal 2.4; rock 9; coal 3.	
NE	15	10	13	4	152		1907-08	Driggs	Taber		Fore	- Prospect shafts only.	
2,3,4, 5,6,7	6	10	16	4	105	u/g	1905-29	Majestic Mines	Taber		Fore	- See also Lsd. 5,6,7,10,11,12,13,14,15 Sec. 31-9-16-4; Lsd. 9,16 Sec. 36-9-17-4; Lsd. 1, 8 Sec. 1-10-17-4.	
12	7	10	16	4	1607	s	1943-44	Oliver	Taber	14-26	4	Fore	- Cloy; sandrock 1.2; clay 6; sandrock .8; coal 4; slate.
13	7	10	16	4	1238	u/g	1926-29	Stoithorpe	Taber	90	3.5	Fore	- Ss; coal 3.5; shale.
14	7	10	16	4	132	u/g	1907-41	Wallowork&Hesketh	Taber	90		Fore	- Ss; coal 3.5; shale.
	8	10	16	4	39	u/g	1905-09	Reliance C.Mining	Taber	90		Fore	
11,12	8	10	16	4	82	u/g	1905-29	Evans&Connelly	Taber	90-135		Fore	- Ss; coal 3.7-4.2; clay.
12	17	10	16	4	1458		1934-57	Oliver	Taber			Fore	
1,2, 7,8	18	10	16	4	1536	u/g	1938-54	Oliver C.Mines	Taber	90	3.7	Fore	- Ss; coal 3.7; shale. H ₂ O 15.3; A. 7.6; V.M. 32; F.C. 45.1; G.BTU 10,430.
4,5	18	10	16	4	201	u/g	1909-42	William C.Co	Taber	23-60	3.7	Fore	- Shale; coal 3.7; fire clay. See also Lsd. 8 Sec. 13-10-17-4.

GEOGRAPHICAL LISTING, COAL MINES, PLAINS OF ALBERTA

Lsd. or 1/4	Location		R.	Mer.	Mine No.	Mine Type	Life Span	Last Operator	Coal Area	Seam Elevation	Cover (feet)	Seam (feet)	Prod. Fm.	Logs(feet); Analyses; Notes
	Sec.	Tp.												
11,12	18	10	16	4	202	u/g	1909-13	Superior C.Co	Taber		70-95		Fore	- Surface soil 5; sand & gravel 10; clay 45; ss 10; shale & clod 20; rock 1; coal 4.2.
11,12	18	10	16	4	229	u/g	1910-17	Berford	Taber		70-95		Fore	- Surface soil 5; sand & gravel 10; clay 45; ss 10; shale & clod 20; rock 1; coal 4.2.
11,14	18	10	16	4	909	u/g	1921-25	Dunn&Showcross	Taber		75	4	Fore	- Shale; coal 4; clay.
1,8	19	10	16	4	228	u/g	1910-54	Malo	Taber		150-200	3.3	Fore	- Shale .4; bone & coal .6; shale .4; coal 3.3; fire clay. H ₂ O 16.2; A. 11; V.M. 29.4; F.C. 43.4; G.BTU 9,660. See also Lsd. 4, 5 Sec. 20-10-16-4.
9	19	10	16	4	391	u/g	1913-16	Black Coal Coll.	Taber		17		Fore	- Soft ss; soft shale 1-6; bony coal .5; soft clay .4-1.5; coal 2.2-2.7; shale .1; coal 1-1.2; fire clay.
9	19	10	16	4	1317	u/g	1929-34	Evons&Hutchinson	Taber			3.2-3.8	Fore	- Shale; bony coal .5; clod .5-1.5; coal 2.2-2.7; shale .1-2; coal 1-1.2; soft fire clay.
15	19	10	16	4	1453	s	1934-35	Miller	Taber		12-75	2.8	Fore	- Sand; shale .8; bone .5; coal 2.8; clay.
15	19	10	16	4	1609	s	1943-49	South.Alta.C.Co	Taber		20-35	3.1	Fore	- Top soil 7; sand 10; gravel & sand 6; clay & shale 6; shale 1; coal 3.1; shale. See also Lsd. 2,3,6,7,11,12,13 Sec. 30- 10-16-4.
4,5	20	10	16	4	228	u/g	1910-54	Malo	Taber				Fore	- See also Lsd. 1, 8 Sec. 19-10-16-4.

GEOGRAPHICAL LISTING, COAL MINES, PLAINS OF ALBERTA

Lsd. or 1/4	Location		R.	Mer.	Mine No.	Mine Type	Life Span	Last Operator	Coal Area	Seam Elevation	Cover (feet)	Seam (feet)	Prod. Fm.	Logs(feet); Analyses; Notes
	Sec.	Tp.												
	4	10	17	4	130		1907-18	Elcan Valley Coll.	Taber				Fore	- See also Sec. 3-10-17-4.
	4	10	17	4	600		1915	Ferguson	Taber				Fore	- Did not commence work.
SE	4	10	17	4	158		1907-09	Marsh Bros.	Taber				Fore	
1,8	4	10	17	4	114	u/g	1906-10	Independent C.Co	Taber				Fore	
4	4	10	17	4	499	u/g	1915	Cambrian C.Co	Taber		24-76		Fore	- Ss & clod; coal 3; clay.
8	4	10	17	4	434	u/g	1914-21	M.P. Collieries	Taber		12-35	3	Fore	
8	4	10	17	4	712	u/g	1917-43	Powell & Co	Taber		25		Fore	- Rock; clod 1; bone .2; coal, bone, coal 3,4; clay.
8	4	10	17	4	711	u/g	1917-37	Rock Springs Coal	Taber		23-75	3	Fore	- Shale; coal 3; shale.
8	4	10	17	4	698	u/g	1917-18	Lanark C.Co	Taber		30		Fore	- Clod & ss; coal 3; clay.
9	4	10	17	4	131	u/g	1907-19	Larsen	Taber		75		Fore	- Surface soil 1,5; clay 34,5; ss 13; iron-stone 3; ss 10; ironstone 1; ss 8; clod 1; coal 3.
NE	4	10	17	4	172	u/g	1908-09	Reynolds	Taber				Fore	
N 1/2	4	10	17	4	124	u/g	1907-10	Marsh	Taber				Fore	
N 1/2	4	10	17	4	111	u/g	1906-09	Irvine	Taber		30	3.5	Fore	
NW	5	10	17	4	159	u/g	1907-10	Imperial C.Co	Taber				Fore	
7,8	8	10	17	4	157		1907-11	South Alta. Coal	Taber				Fore	
1	9	10	17	4	1079	u/g	1923-27	Burge & Williams	Taber		17-75	3	Fore	- Grey shale; coal 3; clay.
2	9	10	17	4	1304	u/g	1929-30	Brooks	Taber		100	2.5	Fore	- Shale; coal 2.5; shale.
2	10	10	17	4	700		1917	Brooks & King	Taber				Fore	- Prospecting only.
2,3,4	10	10	17	4	170	u/g	1908-32	Rock Springs Mines	Taber		17-70		Fore	- Surface soil 4; gravel 15; clay 10; clod 2; clay 34; rock 1; clod 1; coal 3.
														See also Lsd. 10, 11, 13, 14, 15 Sec. 3-10-17-4.
3,4	10	10	17	4	702	u/g	1917-24	Melvin	Taber		50		Fore	- Ss; coal 2.5-3; clay. See also Lsd. 13 Sec. 3-10-17-4.

12	10	10	17	4	1164	1925-28	Martin	Taber	Fore	- Operations did not commence.
1,8	11	10	17	4	1604	1943---	Alta.Coal Sales	Taber	Fore	- See also Lsd. 5, 12, 13, 14 Sec. 1-10-17-4; Lsd. 9, 16 Sec. 2-10-17-4; Lsd. 2, 3, 4, 5, 6, 7, 8, 9, 10 Sec. 12-10-17-4,
8	11	10	17	4	987	1922-25	Ferens&Matlock	Taber	Fore	- Shale; coal 3, 2; fire clay.
8	11	10	17	4	181	1908-17	Hart	Taber	Fore	- Ss; coal 3, 7.
2,3,4, 5,6,7, 8,9,10	12	10	17	4	1604	1943---	Alta.Coal Sales	Taber	Fore	- H ₂ O 14, 8; A, 14, 3; V.M. 29, 9; F.C. 41; G.BTU 9, 530. See also Lsd. 5, 12, 13, 14 Sec. 1-10-17-4; Lsd. 9, 16 Sec. 2-10-17-4; Lsd. 1, 8 Sec. 11-10-17-4.
15,16	12	10	17	4	899	1921-25	Stainthorpe	Taber	Fore	- Clay; coal 3, 6; clay.
1	13	10	17	4	1145	1924-42	Dunn Bros.	Taber	Fore	- See also Lsd. 4, 5 Sec. 18-10-16-4.
8	13	10	17	4	201	1909-42	William C. Co	Taber	Fore	- Cloy & shale; coal .7; shale .8; coal 3.2.
9	19	10	17	4	1368	1931-33	Holten	Taber	Fore	- Coal 1, 3; bone .7; coal 2.2.
14	36	10	17	4	1010	1922-28	Miller	Taber	Fore	- 7 small mines.
NW	5	10	21	4	372	1912-14	Bathurst Mining	Lethbridge	Old	- No saleable coal mined.
3,6,7, 8,10,11	6	10	21	4	104	1905-30	LeBlanc&Partners	Lethbridge	Old	- Clay & gravel 90; shale 30; bone .3; coal 1, 5; bone 1; coal 1; bone .3; shale.
12,13	9	10	21	4	225	1910	Thomas	Lethbridge	Old	- Prospecting only - no coal found.
13	9	10	21	4	276	1911-14	Rothenhouster	Lethbridge	Old	- Shale; coal 4; shale. Seam consists of 75% bone.
1	16	10	21	4	893	1921	Evans	Lethbridge	Old	- Cloy & gravel 70; shales 5; bone .8; coal 2-2.2; bone .5; coal 2-2.2; bone .7; coal 1.5-1.7; bone .7+; shales.
2	16	10	21	4	942	1921-22	VanBroeklin & Wanski	Lethbridge	Old	
SE	16	10	21	4	223	1910-13	Adams C.Mines	Lethbridge	Old	
4	16	10	21	4	674	1916-18	Hannah	Lethbridge	Old	

GEOGRAPHICAL LISTING, COAL MINES, PLAINS OF ALBERTA

Lsd. or 1/4	Location		Mer.	Mine No.	Mine Type	Life Span	Last Operator	Coal Area	Seam Elevation	Cover (feet)	Seam (feet)	Prod. Fm.	Logs(feet); Analyses; Notes
	Sec.	Tp.											
12	16	10	21	4	1339	1930-32	Reece&Son	Lethbridge			4.8	Old	
12,13	16	10	21	4	605	1915-16	Donaldson	Lethbridge		145	4	Old	
1,2	17	10	21	4	759	1918-21	Patterson	Lethbridge				Old	- Cloy & gravel 120±; shales 10±; shale .5; coal 2.2; bone .6; coal 1.8; bone .5; coal 1.4; shales.
2	17	10	21	4	1577	1941	Hamilton C.Co	Lethbridge	2785			Old	- Draw slate .2; soft coal 2.2; bone .9; soft coal 1.7; bone .5; soft coal 1.7.
9,10, 11,12,13, 14,15,16	19	10	21	4	1263	1927----	Leth.Coll.Ltd.	Lethbridge	2657	263		Old	- Shale; mussell shell 2; coal 2.5; bone .5; coal 2.5; bone .7; coal .8; shale. See also Lsd. 3,4,5 Sec. 29-10-21-4; Lsd. 1,2,3,4,5,6,7,8,9,10,15,16 Sec. 30-10-21-4; Lsd. 9,10,15,16 Sec. 24-10-22-4; Lsd. 1,2,7,8,9,10,11,14,15,16 Sec. 25-10-22-4.
11	27	10	21	4	254	1910-14	Heighes	Lethbridge				Old	- Gravel; coal .2.
14	27	10	21	4	983	1922-41	Blair	Lethbridge		40-200		Old	- Shale; coal 3.2; shale.
15	27	10	21	4	750	1918-37	Nevetny&Marosuk	Lethbridge		189	3.5	Old	- Slote; coal (poor) .5; coal 3; shale .8; shale.
3,4,5	29	10	21	4	395	1913-30	Denboer	Lethbridge				Old	- Gravel & subsoil 30; shale 118; coal .3; shale 30; coal .5; slate 4; coal 3.3; shale 15; coal .7; shales.
												Old	- H ₂ O 12; A. 9.2; V.M. 32.8; F.C. 46; G.BTU 10,690. See also Lsd. 9,10,11,12,13,14,15,16 Sec. 19-10-21-4; Lsd. 1,2,3,4,5,6,7,8,9,10,15,16 Sec. 30-10-21-4; Lsd. 9,10,15,16 Sec. 24-10-22-4; Lsd. 1,2,7,8,9,10,11,14,15,16 Sec. 25-10-22-4.

1,2,3, 4,5,6, 7,8,9, 10,15,16	30	10	21	4	1263	u/g	1927----	Leth. Coll. Ltd.	Lethbridge	Old	- See also Lsd. 9,10,11,12,13,14,15,16 Sec. 19-10-21-4; Lsd. 3,4,5 Sec. 29-10- 21-4; Lsd. 9,10,15,16 Sec. 24-10-22-4; Lsd. 1,2,7,8,9,10,11,14,15,16 Sec. 25- 10-22-4.
16	33	10	21	4	1414	u/g	1933-37	Northern C.Co	Lethbridge	Old	- See also Lsd. 13 Sec. 34-10-21-4.
13	34	10	21	4	1414	u/g	1933-37	Northern C.Co	Lethbridge	Old	- Shale; caal 3.3-3.6; shale. See also Lsd. 16 Sec. 33-10-21-4.
SW	8	10	22	4	217		1909-11	McWilliams	Lethbridge	Old	
1,2,3, 4,5,6, 7,8,10, 11,12,13, 14,15	12	10	22	4	247	u/g	1910-25	Chinook C. Ca	Lethbridge	Old	
9,10, 15,16	24	10	22	4	1263	u/g	1927----	Leth. Coll. Ltd.	Lethbridge	Old	- See also Lsd. 9,10,11,12,13,14,15,16 Sec. 19-10-21-4; Lsd. 3,4,5 Sec. 29-10- 21-4; Lsd. 1,2,3,4,5,6,7,8,9,10,15,16 Sec. 30-10-21-4; Lsd. 1,2,7,8,9,10,11, 14,15,16 Sec. 25-10-22-4.
1,2,7, 8,9,10, 11,14, 15,16	25	10	22	4	1263	u/g	1927----	Leth. Coll. Ltd.	Lethbridge	Old	- See also Lsd. 9,10,11,12,13,14,15,16 Sec. 19-10-21-4; Lsd. 3,4,5 Sec. 29-10- 21-4; Lsd. 1,2,3,4,5,6,7,8,9,10,15,16 Sec. 30-10-21-4; Lsd. 9,10,15,16 Sec. 24-10-22-4.
4	31	11	2	4	1369		1931	Hoving&Marsh	Redcliff	Old	- Quarry for shale & clay.
SE	34	11	5	4	1333		1930	Alta. Clay Prod.	Redcliff	Old	
	5	11	11	4	270		1911-13	Simanton	Taber	Fore	- Nat enough coal found for sale.
	36	11	11	4	238	u/g	1910-13	Simpson	Taber	Fore	

GEOGRAPHICAL LISTING, COAL MINES, PLAINS OF ALBERTA

Lsd. or 1/4	Location		R.	Mer.	Mine No.	Mine Type	Life Span	Lost Operator	Coal Area	Seam Elevation	Cover (feet)	Seam (feet)	Prod. Fm.	Logs(feet); Analyses; Notes
	Sec.	Tp.												
4	36	11	11	4	934	u/g	1921-24	Perry	Taber		12	3.3	Fore	- Ss; coal .7; bone .7; coal 2; shale.
SW	36	11	11	4	186		1909-12	Walwork	Taber				Fore	
3,6,7	36	11	11	4	448	u/g	1913-41	Valentine	Taber		120	3.2	Fore	- Sandrock; coal 3.2; shale.
7	36	11	11	4	185		1909-14	Long	Taber		16-20	3.2	Fore	
14	7	11	16	4	762	s	1918	Stevenson & Co	Taber				Fore	
8	16	11	16	4	895	s	1921-22	Bowden	Taber			2.5	Fore	- Sand & gravel 6; coal 2.5.
SW	18	11	24	4	285		1911-13	Dovis	Champion			1-1.7	SMR	- Soft ss; coal 1.2; soft ss.
13	28	12	5	4	1330		1930	Med.Hat B.&Tile	Redcliff				Fore	- Quarry for clay & shale.
	31	12	6	4	146		1907	Railway & C.Co	Redcliff				Fore	
16	31	12	6	4	772	u/g	1918---	Ajax C.Co	Redcliff				Fore	- See also Lsd. 3, 4 Sec. 5-13-6-4; Lsd. 1, 2 Sec. 6-13-6-4; Lsd. 13, 14, 15 Sec. 32-12-6-4.
13,14, 15	32	12	6	4	772	u/g	1918---	Ajax C.Co	Redcliff				Fore	- See also Lsd. 3, 4 Sec. 5-13-6-4; Lsd. 1, 2 Sec. 6-13-6-4; Lsd. 16 Sec. 31-12-6-4.
5	35	12	6	4	36		1899-1910	Culley	Redcliff		250	5.5	Fore	- Shale .8; clay .5; coal 3; bone .5; coal 2; shale & clay.
NW	28	12	7	4	356	u/g	1912-16	Brown	Redcliff				Fore	
NW	28	12	7	4	825		1919	Hoines	Redcliff				Fore	
1	24	12	8	4	410		1913-14	Ensign	Redcliff		20		Fore	- Ss; coal 3.5; shale.
1	24	12	8	4	1027	u/g	1922-23	Barnell	Redcliff			4	Fore	- Inferior coal.
S 1/2	9	12	10	4	266	u/g	1911	Murphy	Taber		50		Fore	- Soft clay; coal 4; coal too soft for sale.
1	21	12	10	4	677		1917	Lovenne	Taber				Fore	
SE	21	12	10	4	265		1911	Simonton	Taber			4	Fore	- Soft ss; coal 4.

8	21	12	10	4	400	u/g	1913-18	Lavenne	Taber	45-100	4,5	Fore
8	21	12	10	4	371		1912-13	Jacobson	Taber			Fore
5	22	12	10	4	1140	u/g	1924-33	Berlando&Sentine	Taber	130	4,5	Fore
5	22	12	10	4	1741	s	1955-59	Katcher	Taber	20-45	4,5	Fore
												- Clay; bone .5; coal 4.5; bone .5; clay. - Soft shale; bone .5-.8; coal 4.5; bone .3; coal 1. H2O 23.2; A. 8.3; V.M. 27.9; F.C. 40.6; G.BTU 8,940.
5	22	12	10	4	324	u/g	1911-15	Lavenne	Taber	100	4	Fore
12	22	12	10	4	358	u/g	1912-22	Annon&Barr	Taber	60-100	4,5	Fore
12	22	12	10	4	205		1909-13	Lindquist	Taber			Fore
13	22	12	10	4	344	u/g	1912-14	Raber	Taber	60		Fore
13	22	12	10	4	1031	u/g	1923-24	Barr	Taber	140	4,5	Fore
14	22	12	10	4	672	u/g	1916-55	Boughton&Sans	Taber	46-135	6	Fore
												- Soft shale; bone .5-.8; coal 4.5; bone .3; coal 1; brown shale. See also Lsd. 3,7 Sec. 27-12-10-4.
2,3,7 3,7	27 27	12 12	10 10	4 4	751 672	u/g u/g	1918-24 1916-55	Lavenne Boughton&Sons	Taber Taber	46-171	5,7	Fore
												Fore
												- Shale; bone .5; coal 5.7; bone .3; clay. - H2O 24.2; A. 9.6; V.M. 27.1; F.C. 39.1; G.BTU 8,420. See also Lsd. 14 Sec. 22-12-10-4.
7	28	12	10	4	838	u/g	1919-58	Smith	Taber	100-150	5,8	Fore
												Fore
												- Ss; coal 5.8; shale. H2O 22.6; A. 9.2; V.M. 26.5; F.C. 41.7; G.BTU 8,640.
10	28	12	10	4	866		1920-21	Johnson	Taber		4,5	Fore
9	29	12	10	4	936	u/g	1921-26	Turner&Smith	Taber	25	3,9	Fore
10	35	12	10	4	239	u/g	1910-17	Savage	Taber	100	5,8	Fore
												Fore
2 4	1 11	12 12	11 19	4 4	780 1478		1918 1935-36	Brooks Breasley, Grenda& Kushewich	Taber Taber			Fore
												Old
												- Shale; coal (poor) 2.7; clay. - Prospect slope showed no coal.

GEOGRAPHICAL LISTING, COAL MINES, PLAINS OF ALBERTA

Lsd. or 1/4	Location		Mer.	Mine No.	Mine Type	Life Span	Last Operator	Coal Area	Seam Elevation	Cover (feet)	Seam (feet)	Prod. Fm.	Logs(feet); Analyses; Notes
	Sec.	Tp.											
3	5	13	6	4	62	1902-06	Cresswell	Redcliff		0-250	4	Fore	
3,4	5	13	6	4	772	1918---	Ajax C.Co	Redcliff				Fore	- Shale; coal .2; bane .5; shale .8; coal 4; shale. See also Lsd. 1,2 Sec. 6-13-6-4; Lsd. 16 Sec. 31-12-6-4; Lsd. 13, 14, 15 Sec. 32-12-6-4.
4	5	13	6	4	37	1899-1919	Crackford Bros.	Redcliff				Fore	- This mine later consol. with Mine #772.
SE	5	13	6	4	118	1906	Evans	Redcliff				Fore	
9,10, 14,15, 16	5	13	6	4	165	1908---	Perry Brick&Tile	Redcliff		0-220		Fore	- Lower seam; coal 3; coal 1.35; coal .6.
1,2	6	13	6	4	772	1918---	Ajax C.Co	Redcliff				Fore	- H ₂ O 25.6; A. 6.4; V.M. 27.2; F.C. 40.8; G.BTU 8,590. See also Lsd. 3,4 Sec. 5-13-6-4; Lsd. 16 Sec. 31-12-6-4; Lsd. 13, 14, 15 Sec. 32-12-6-4.
SE	6	13	6	4	61	1906-10	Scatt	Redcliff			6	Fore	
NE	6	13	6	4	35	1898-1909	Gillespie Bros.	Redcliff				Fore	
4,5	9	13	6	4	379	1913	Red. Pressed Brick	Redcliff				Fore	- Quarry for clay & shale.
NW	9	13	6	4	332	1912	Red. Clay Prod.	Redcliff				Fore	- Quarry for clay & shale.
16	1	13	7	4	1707	1949-51	Naylor	Redcliff				Fore	- Coal 3; clay 4; ss 3; coal 3.
13	2	13	10	4	297	1911-12	Ginther	Taber		160	.35	Fore	- Shale & clay; coal (dirty) .35.
SE	29	13	10	4	334	1912-14	McCallister	Taber				Fore	- Soft ss; coal 3.5 with bone band.
1,2,8	3	14	13	4	1672	1948---	Coral Coals Ltd.	Brooks		45		Fore	- Shale rock; coal 7. H ₂ O 20.2; A. 7.1; V.M. 28.3; F.C. 44.4; G.BTU 9,490.
	29	14	21	4	264	1911-16	Stavely C.Mining	Champion				L.Edm	

13	30	14	21	4	730	1918	Hetherington	Chomption	L. Edm	
2	36	14	21	4	135	1906-17	Smith	Chomption	L. Edm	- Shale; coal 2.3; clod .5; clay; shale.
NE	25	14	22	4	143	1907-10	Bell	Chomption	L. Edm	
10, 11, 13, 14	25	14	22	4	758	1918-44	Fraser	Chomption	L. Edm	- Clay & ss; coal 2.2; clay .3; shale 3.
2	36	14	22	4	1717	1950-52	Russell	Chomption	L. Edm	- Clay & ss; coal 2.5; clay .3; shale 3.
2	36	14	22	4	1028	1922-23	Fraser	Chomption	L. Edm	- Shale; coal 2.5; shale.
3	36	14	22	4	1364	1931-42	Henderson	Chomption	L. Edm	- Clay & ss; coal 2.5; clay.
16	9	14	23	4	1112	1923-24	Hetherington	Champion	L. Edm	- Soapstone; clay .2; coal 1.5; bone .5; shale.
1	32	15	5	4	236	1910-12	Drowning Ford C.	Co.Redcliff	Fore	- Thin seam.
3, 6	17	15	21	4	1336	1930-31	Munton	Champion	L. Edm	
4	17	15	21	4	663	1916-17	Smith	Champion	L. Edm	
	17	15	21	4	685	1917-26	Rhodes	Champion	L. Edm	- Shale; shale .6; coal 2.1; bone .9; coal .5; bony shale .5; shale.
6	17	15	21	4	1350	1931-33	Barwell&Newson	Champion	L. Edm	- Ss; soft coal .8; coal 2; rock .2-.5; coal .3-.5.
2	28	15	21	4	1141	1924-25	Rhodes	Champion	L. Edm	- 2.8 of coal with .5 band of dirt.
9	28	15	21	4	461	1914-17	Smith	Champion	L. Edm	- Soft clay; soft shale 1; coal 1.7; dirt 1; coal 1; dirt .3; clay .2.
9	28	15	21	4	777	1918-22	Farrar	Chomption	L. Edm	
16	28	15	21	4	1139	1924-26	Armstrong&Corkish	Chomption	L. Edm	- Sandrock; soapstone 2; coal 2; bone .2-1; coal .5-1.5; clay.
2	33	15	21	4	1139	1924-26	Armstrong&Corkish	Champion	L. Edm	See also Lsd. 2 Sec. 33-15-21-4.
7, 8, 9, 10, 16	8	15	22	4	136	1907-55	Rhodes	Champion	L. Edm	- Shale .5; coal 3; clay .5. H2O 14.4; A. 9.4; V.M. 30.5; F.C. 45.7; G.BTU 9,970.
NW	8	15	22	4	307	1911-13	Sanderson	Champion	L. Edm	
4	9	15	22	4	714	1917	McDonald	Champion	L. Edm	- Shale; coal (not marketable) 3; clay.

GEOGRAPHICAL LISTING, COAL MINES, PLAINS OF ALBERTA

Lsd. or 1/4	Location		R.	Mer.	Mine No.	Mine Type	Life Span	Last Operator	Coal Area	Seam Elevation	Cover (feet)	Seam (feet)	Prod. Fm.	Logs(feet); Analyses; Notes
	Sec.	Tp.												
14	32	15	23	4	1424		1933	Ashmore Bros.	Champion				L. Edm	
16	32	15	23	4	1224		1926	Edwards	Champion				L. Edm	
16	32	15	23	4	1454	u/g	1934-39	Herbaret	Champion		77	3	L. Edm	- Clad .3; soft coal .5; coal 3; bone .3.
9, 16	33	15	23	4	476	u/g	1915-29	Guisto&Bridarolli	Champion		33	3.8	L. Edm	- Soapy shale; coal 1; coal 1; bone & shale .05; coal 1.8; bone .3; coal .3; shale .3; shale .4; ss. See also Lsd. 12 Sec. 34-15-23-4.
13, 14	33	15	23	4	1273	u/g	1927-43	Herbaret	Champion		65	3.8	L. Edm	- Soapstone 4; soft coal .5; coal 3.3; bone .2; clay .5; rock.
13, 15, 16	33	15	23	4	1509	u/g	1937----	Champion C.Co	Champion	3137	65	3.6	L. Edm	- Soapstone; coal 3.6; bone; clay. H ₂ O 13; A. 12.8; V.M. 30.7; F.C. 42.8; G.BTU 9,710.
12	34	15	23	4	476	u/g	1915-29	Guisto&Bridarolli	Champion				L. Edm	- See also Lsd. 9, 16 Sec. 33-15-23-4.
14	35	15	26	4	1230	u/g	1926-27	Ashmore, Giolo & Labattse	Champion No area		100		Pask	
3	10	16	5	4	336		1912	Gardner	Redcliff				Fore	- Soft ss; coal 2.5.
12, 13	28	16	17	4	1526	s	1937-39	Haley&Hamm	Brooks				Old	- Clay & shale; coal 1; shale 3.5; coal 2.6. See also Lsd. 4 Sec. 33-16-17-4.
13	28	16	17	4	1402	s	1932-35	Larson	Brooks		10+	2.6	Old	- Soft coal 1.2; bone .5; shale 3.2; coal 1.1; bone .2; coal 1.2; bone .2.
SW	32	16	17	4	781		1918-21	Bow City Coal	Brooks				Old	
4	33	16	17	4	1526	s	1937-39	Haley&Hamm	Brooks				Old	- See also Lsd. 12, 13 Sec. 28-16-17-4.
1	4	16	21	4	929		1921-22	McNaughton	Champion		75	3	L. Edm	- Ss; coal, bone, coal 3; clay.
13, 14	4	16	21	4	137	u/g	1907-15	Bennett	Champion		30	2.7	L. Edm	- Soft ss; coal .2; coal 1.5; bone 1; coal .8; clay.
13	9	16	21	4	1182	u/g	1924-25	Barwell	Champion		50	3	L. Edm	- Rusty coal.
16	20	16	21	4	1434	s	1933-35	Hornberger	Champion		10-60	2.2-2.3	L. Edm	- Shale; sandrock 4; coal 2.2-2.3.

9, 10, 16	29	16	21	4	134	u/g	1907-38	Henderson	Champion	L. Edm	31		- Ss; shale .2; coal 2; shale 1; shale.
10	29	16	21	4	659	u/g	1916-18	Bennett	Champion	L. Edm	50	3.2	- Ss; clay .3; coal 2.5; shale 1.4; clay. See also Lsd. 2 Sec. 32-16-21-4.
15, 16	29	16	21	4	224	u/g	1910-30	Bennett	Champion	L. Edm		2.5	
2	32	16	21	4	224	u/g	1910-30	Bennett	Champion	L. Edm			- See also Lsd. 15, 16 Sec. 29-16-21-4.
4	24	16	22	4	822	u/g	1919	Wellis	Champion	L. Edm			
SW	24	16	22	4	432	u/g	1914-15	Ashmore	Champion	L. Edm	70		
12	24	16	22	4	1290	u/g	1929-30	Sirai	Champion	L. Edm			
1	4	16	23	4	910	u/g	1921-33	Ellis	Champion	L. Edm	55	4.1	- Ss; shale 1.2; faike 1; coal .5; caal 3.1; bany coal .5; clay .2; shale.
2, 3	4	16	23	4	1137	u/g	1924---	Cattani	Champion	L. Edm	60-90	3.8	- Ss; clay; coal .5; coal 3.5; bane .2; coal .3; fire clay; ss. H ₂ O 13.7; A. 14.5; V.M. 30.1; F.C. 41.7; G.BTU 9,540.
4	4	16	23	4	1415	u/g	1933-37	McGaw	Champion	L. Edm			- See also Lsd. 1 Sec. 5-16-23-4.
13	4	16	23	4	198	u/g	1909-18	Warkin	Champion	L. Edm	40	3.5	
1	5	16	23	4	1415	u/g	1933-37	McGaw	Champion	L. Edm	75	3.2	- Clod .3; soft coal .7; coal 2.5; clay .3; rack. See also Lsd. 4 Sec. 4-16-23-4.
16	5	16	23	4	296	u/g	1911-25	Novak	Champion	L. Edm			- See also Lsd. 1 Sec. 8-16-23-4.
1	8	16	23	4	296	u/g	1911-25	Novak	Champion	L. Edm	25-50	4.1	- Ss; hard clay; coal .5; coal 3.3; shale .1; coal .2; fire clay .5; ss. See also Lsd. 16 Sec. 5-16-23-4.
7, 10	8	16	23	4	1371	u/g	1931-38	Novak	Champion	L. Edm	85	3.3	- Clay; soft coal .5; coal 3.1; bane .1; coal .2; clay. See Mine #296.
5 1/2	8	16	23	4	218		1909-15	Ellis Bros.	Champion	L. Edm			- Clay; soft coal .3; coal 3; bone .3; clay.
7, 8	8	16	23	4	1418	u/g	1933-40	Popovich	Champion	L. Edm	85	3.3	
8	8	16	23	4	1319	u/g	1930-38	Papavich	Champion	L. Edm	50	4	- Soft coal 1; coal 3; bone .3; clay.
9, 10	8	16	23	4	1565	u/g	1939-53	Popovich	Champion	L. Edm	85-105	3.3	- Clay; soft coal .3; coal 3; bane .3; clay. H ₂ O 10.9; A. 19.1; V.M. 32.3; F.C. 37.7; G.BTU 9,470.

GEOGRAPHICAL LISTING, COAL MINES, PLAINS OF ALBERTA

Lsd. or 1/4	Location		R.	Mer.	Mine No.	Mine Type	Life Span	Last Operator	Coal Area	Seam Elevation	Cover (feet)	Seam (feet)	Prod. Fm.	Logs(feet); Analyses; Notes
	Sec.	Tp.												
12	8	16	23	4	1466	u/g	1934-36	Thomson, Watson & Sindlinger	Champion		156	2	L. Edm	- Sandrock; clod 3; coal 2; sandrock.
4	9	16	23	4	739	u/g	1918-30	Watkins	Champion		37-47	4.2	L. Edm	- Clay; foul coal .2; coal 3.5; bony slate .1; coal .3; clay.
14, 15	24	16	23	4	151	u/g	1907-38	Passoli & Pedrotti	Champion		30-50		L. Edm	- Ss; black shale .2; coal .8; ss .1; coal 1; black shale .2; clay. See also Lsd. 2 Sec. 25-16-23-4.
2	25	16	23	4	151	u/g	1907-38	Passoli & Pedrotti	Champion				L. Edm	- See also Lsd. 14, 15 Sec. 24-16-23-4.
3, 4	11	17	5	4	1077	u/g	1923-24	Kasper & Olson	Empress				Fore	- Ss 5; coal 1; white clay .3; coal 2; shale.
	9	17	17	4	197	u/g	1909-15	Kleenbirm Coll.	Brooks				Old	- Consol. with Mine # 226.
14	9	17	17	4	1329	u/g	1930-44	Kleenbirm Coll.	Brooks				Old	- See also Lsd. 3 Sec. 16-17-17-4.
16	9	17	17	4	226	u/g	1910-30	Kleenbirm Coll.	Brooks				Old	- See also Lsd. 13 Sec. 10-17-17-4; Lsd. 1, 2 Sec. 16-17-17-4.
13	10	17	17	4	226	u/g	1910-30	Kleenbirm Coll.	Brooks		45-90	4.7	Old	- Coal 1; clay 3; coal 4.7; clay. See also Lsd. 16 Sec. 9-17-17-4; Lsd. 1, 2 Sec. 16-17-17-4.
16	10	17	17	4	1131	u/g	1924	Kleenbirm Coll.	Brooks		90	3.2	Old	- Clay; coal 3.2; clay.
	11	17	17	4	234	u/g	1910-16	Baker, Hoge & Baker	Brooks				Old	- Coal 2.2; bone 1.5; coal 1.8.
13	11	17	17	4	998	u/g	1922-25	Kerrison	Brooks		39-65	4.7	Old	- Black shale; coal 1.5; bone .7; coal 2.1; bony coal .4; shale.
14	11	17	17	4	1472		1935-36	Novating & Partners	Brooks				Old	
	13	17	17	4	947		1921-22	Kellaugh	Brooks				Old	
5	14	17	17	4	1404	s	1932---	Kleenbirm Coll.	Brooks				Old	- See also Lsd. 8, 9 Sec. 16-17-17-4; Lsd. 8 Sec. 22-17-17-4; Lsd. 4, 5 Sec. 23-17-17-4; Lsd. 5, 6, 7, 8, 9, 10, 11, 12 Sec. 15-17-17-4.

15	14	17	17	4	915	u/g; s	1921-36	Oliver & Son	Brooks	40	3.7	Old	- Shale; soft coal .6; clay .1; coal .7; bone .4; coal .9; bone & coal 1; clay. - See Mine #1404.
6	15	17	17	4	840	s	1919-32	Kleenbirm Coll.	Brooks			Old	
SW	15	17	17	4	466	u/g	1915	Moore	Brooks			Old	
5,6,7, 8,9,10, 11,12	15	17	17	4	1404	s	1932----	Kleenbirm Coll.	Brooks	15-40	5.5	Old	- Soil 1; shale & ss 8; coal 1.5-2; shale 13-16; shale & coal .3; coal 3; shale .1; coal 2.5; shale 5; coal 2-3. See also Lsd. 5 Sec. 14-17-17-4; Lsd. 8, 9 Sec. 16-17-17-4; Lsd. 8 Sec. 22-17-17-4; Lsd. 4, 5 Sec. 23-17-17-4. - See also Lsd. 16 Sec. 9-17-17-4; Lsd. 13 Sec. 10-17-17-4. - Coal 1; clay 3; coal 4.7; clay. See also Lsd. 14 Sec. 9-17-17-4.
1,2	16	17	17	4	226	u/g	1910-30	Kleenbirm Coll.	Brooks			Old	
3	16	17	17	4	1329	u/g	1930-44	Kleenbirm Coll.	Brooks	120	4.7	Old	
8,9	16	17	17	4	1404	s	1932----	Kleenbirm Coll.	Brooks			Old	- H ₂ O 18.6; A. 11.1; V.M. 29.9; F.C. 40.4; G.BTU 9,270. See also Lsd. 8 Sec. 22-17-17-4; Lsd. 4, 5 Sec. 23-17-17-4; Lsd. 5, 6, 7, 8, 9, 10, 11, 12 Sec. 15-17-17-4; Lsd. 5 Sec. 14-17-17-4.
8	22	17	17	4	1404	s	1932----	Kleenbirm Coll.	Brooks			Old	- See also Lsd. 4, 5 Sec. 23-17-17-4; Lsd. 5, 6, 7, 8, 9, 10, 11, 12 Sec. 15-17-17-4; Lsd. 5 Sec. 14-17-17-4; Lsd. 8, 9 Sec. 16-17-17-4. - Sandy shale; coal 1.3; bone 1; coal 2.2; shale.
3	23	17	17	4	914	u/g	1921-23	Ward	Brooks	50	4.5	Old	
3	23	17	17	4	900		1921	Kerrison	Brooks			Old	
4,5	23	17	17	4	1404	s	1932----	Kleenbirm Coll.	Brooks			Old	- See also Lsd. 5, 6, 7, 8, 9, 10, 11, 12 Sec. 15-17-17-4; Lsd. 5 Sec. 14-17-17-4; Lsd. 8, 9 Sec. 16-17-17-4; Lsd. 8 Sec. 22-17-17-4.

GEOGRAPHICAL LISTING, COAL MINES, PLAINS OF ALBERTA

Lsd. or 1/4	Location		R.	Mer.	Mine No.	Mine Type	Life Span	Lost Operator	Cool Area	Seam Elevation	Cover (feet)	Seam (feet)	Prod. Fm.	Logs(feet); Analyses; Notes
	Sec.	Tp.												
	27	17	17	4	975		1922-23	Westgate Coal Syn.	Brooks				Old	- Clay 17.4; sand 4.2; shale 76.6; sandrock 28; rock 1; coal 10; clay .3; coal & bone 5.4
SW	32	17	17	4	757		1918	Bow City Coal	Brooks				Old	
1	23	18	21	4	437		1914-15	Hudson	Champion				L.Edm	- Ss; coal 2.5; shale.
	23	18	21	4	963		1921-22	Botie	Champion		50		L.Edm	
15	5	19	20	4	1222	u/g	1925-27	Forrell	Champion		55	2	L.Edm	
NW	10	19	21	4	941		1921-22	Creighton	Champion				L.Edm	- Insufficient coal.
13	27	19	21	4	1023		1922-23	Brown	Champion				L.Edm	- No coal found.
14	30	20	18	4	1111	u/g	1923-27	Batie	Gleichen		21	3.7	L.Edm	- Soft ss; coaly shale .5; coal .3; cooly shale .3; clay 1; coal 2; clay.
7	26	20	19	4	1249	u/g	1926-41	Vogel	Gleichen		0-45+	3.5	L.Edm	
12	33	20	19	4	842	u/g	1919-21	Botie	Gleichen		40	6.8	L.Edm	- Shale; coal (foul) 4; bone .5; coal 1; clod .1; coal 1.5; bone .7; coal 4.5; shale 1; clay.
12,16	33	20	19	4	72A 72B 72C		1902-55	Blackfoot Indians	Gleichen				L.Edm	- See also Lsd. 1 Sec. 12-21-21-4.
SE	33	21	14	4	885		1921-23	Dick&Pickering	Stevenville		200	4.5	Old	- Coal approx. 4.5 thick (rusty coal) with two layers of bone.
2	34	21	14	4	1375		1931-34	Nigger John M.Co	Stevenville		100	3	Old	
	30	21	20	4	747		1918	Gouge	Gleichen				L.Edm	- No coal found.

1	12	21	21	4	72A 72B 72C	1902-55	Blackfoot Indians	Gleichen	L. Edm - H ₂ O 17.7; A. 10.5; V.M. 29.9; F.C. 41.9; G.BTU 9,060. See also Lsd. 12,16 Sec. 33-20-19-4.
13	36	22	15	4	1038	1922-23	Krazier	Steveville	Old .7-1.2
4	7	22	20	4	990	1922	Pickering	Gleichen	L. Edm - Inferior coal.
1	7	22	20	4	1067	1922-24	Davenport	Gleichen	L. Edm 1.7
6	7	22	21	4	1103	1923	Howe	Gleichen	L. Edm
	7	23	14	4	257	1910-23	Noble	Steveville	Old - Clay; coal 1.8; blackjack .7; clay.
NE	7	23	14	4	484	1915-18	Krazier	Steveville	Old
9	31	23	14	4	1070	1921-23	Johnson & Carlson	Steveville	Old - Shale; coal 1.7; clay.
1	2	23	15	4	860	1920-22	Duchess C. Co	Steveville	Old - Gravel; coal 2.5.
4	12	23	15	4	460	1914-28	Winwood	Steveville	Old
15	12	23	15	4	901	1921-25	Bray	Steveville	Old - Clay; coal 2; clay .4; coal .3; shale.
SE	29	24	22	4	839	1919	Keats	Gleichen	L. Edm
13	2	25	22	4	360	1912-28	Castello	Gleichen	L. Edm 50+ 4.1
10	3	25	22	4	1452	1934	Dania C. Co	Gleichen	L. Edm
8	10	25	22	4	857	1920-27	Berlanda	Gleichen	L. Edm - See also Lsd. 5 Sec. 11-25-22-4.
5	11	25	22	4	857	1920-27	Berlanda	Gleichen	L. Edm - See also Lsd. 8 Sec. 10-25-22-4.
5,6, 12	11	25	22	4	1265	1927-52	Castello & Sons	Gleichen	L. Edm - Clay; coal .5-1; bone .5; bentonite .5; shaly clay .8; coal 3.8; clay. H ₂ O 16.8; A. 10.1; V.M. 31.2; F.C. 41.9; G.BTU 9,480.
16	35	26	19	4	1742	1956---	Century Coal	Drumheller	L. Edm - See also Lsd. 3,4,5,6,7,9,10,11,14,15,16 Sec. 6-27-18-4; Lsd. 1,2 Sec. 7-27-18-4; Lsd. 13,14 Sec. 36-26-19-4; Lsd. 1,2 Sec. 1-27-19-4.

GEOGRAPHICAL LISTING, COAL MINES, PLAINS OF ALBERTA

Lsd. or 1/4	Location		R.	Mer.	Mine No.	Mine Type	Life Span	Last Operator	Cool Area	Seam Elevation	Cover (feet)	Seam (feet)	Prod. Fm.	Logs(feet); Analyses; Notes
	Sec.	Tp.												
13, 14	36	26	19	4	1742	u/g	1956----	Century Coals	Drumheller				L. Edm	- See also Lsd. 3, 4, 5, 6, 7, 9, 10, 11, 14, 15, 16 Sec. 6-27-18-4; Lsd. 1, 2 Sec. 7-27-18-4; Lsd. 16 Sec. 35-26-19-4; Lsd. 1, 2 Sec. 1-27-19-4.
13	20	26	21	4	299	u/g	1911-48	Schnepf	Gleichen		50-80	3	L. Edm	- See also Lsd. 3, 4, 5 Sec. 29-26-21-4.
14, 15	20	26	21	4	1521	u/g	1937----	Lucky Strike Mine	Gleichen		0-100	3.5	L. Edm	- H ₂ O 18; A. 7.4; V.M. 30.8; F.C. 43.8; G.BTU 9,720.
15	20	26	21	4	1480		1935-36	Westcott	Gleichen				L. Edm	
3, 4, 5	29	26	21	4	299	u/g	1911-48	Schnepf	Gleichen		55	3	L. Edm	- See also Lsd. 13 Sec. 20-26-21-4.
3, 6, 7	29	26	21	4	1431	u/g	1933----	Consumers' Mine	Gleichen		18-80	2.7	L. Edm	- H ₂ O 18.4; A. 8.1; V.M. 30.9; F.C. 42.6; G.BTU 9,500.
3, 4, 5, 6, 7, 9, 10, 11, 14, 15, 16	6	27	18	4	1742	u/g	1956----	Century Coals	Drumheller	2388.74	381		L. Edm	- Shale; coal 10-13; shale. See also Lsd. 1, 2 Sec. 7-27-18-4; Lsd. 16 Sec. 35-26-19-4; Lsd. 13, 14 Sec. 36-26-19-4; Lsd. 1, 2 Sec. 1-27-19-4.
1, 2	7	27	18	4	1742	u/g	1956----	Century Coals	Drumheller				L. Edm	- See also Lsd. 3, 4, 5, 6, 7, 9, 10, 11, 14, 15, 16 Sec. 6-27-18-4; Lsd. 16 Sec. 35-26-19-4; Lsd. 13, 14 Sec. 36-26-19-4; Lsd. 1, 2 Sec. 1-27-19-4.
1, 2, 6, 7, 8, 9, 10, 11, 15, 16	7	27	18	4	1573	u/g	1940----	Amalgomated C.	Drumheller	2398.13	0-400		L. Edm	- Seam of entrance: ss; coal 5.5; bone .8; ss 2; coal & bone. See also Lsd. 5, 11, 12, 13, 14 Sec. 8-27-18-4; Lsd. 2, 3, 4, 5, 6, 7, 10, 11, 12, 14, 15, 16 Sec. 17-28-18-4; Lsd. 1, 2 Sec. 20-28-18-4; Lsd. 1 Sec. 20-27-18-4.

5, 11, 12, 13, 14	8	27	18	4	1573	u/g	1940----	Amalgamated C.	Drumheller	L. Edm - See also Lsd. 1, 2, 6, 7, 8, 9, 10, 11, 15, 16 Sec. 7-27-18-4; Lsd. 2, 3, 4, 5, 6, 7, 10, 11, 12, 14, 15, 16 Sec. 17-28-18-4; Lsd. 1, 2 Sec. 20-28-18-4; Lsd. 1 Sec. 20-27-18-4.
11, 12, 13, 14, 15	17	27	18	4	1484	u/g	1935-56	Century Coals	Drumheller	L. Edm - See also Lsd. 8, 9, 10, 11, 14, 15, 16 Sec. 18-27-18-4; Lsd. 1, 2, 3, 7, 8, 9 Sec. 19- 27-18-4; Lsd. 2, 3, 4, 5, 6, 7, 8, 9, 10, 11, 12, 14, 15, 16 Sec. 20-27-18-4; Lsd. 12, 13 Sec. 21-27-18-4.
8, 9, 10, 11, 14, 15, 16	18	27	18	4	1484	u/g	1935-56	Century Coals	Drumheller	L. Edm - H ₂ O 20; A. 5, 9; V.M. 29, 9; F. C. 44, 2; G.BTU 9, 470. See also Lsd. 11, 12, 13, 14, 15 Sec. 17-27- 18-4; Lsd. 1, 2, 3, 7, 8, 9 Sec. 19-27-18-4; Lsd. 2, 3, 4, 5, 6, 7, 8, 9, 10, 11, 12, 14, 15, 16 Sec. 20-27-18-4; Lsd. 12, 13 Sec. 21-27- 18-4.
1, 2, 3, 7, 8, 9	19	27	18	4	1484	u/g	1935-56	Century Coals	Drumheller	L. Edm - See also Lsd. 11, 12, 13, 14, 15 Sec. 17-27- 18-4; Lsd. 8, 9, 10, 11, 14, 15, 16 Sec. 18- 27-18-4; Lsd. 2, 3, 4, 5, 6, 7, 8, 9, 10, 11, 12, 14, 15, 16 Sec. 20-27-18-4; Lsd. 12, 13 Sec. 21-27-18-4.
4, 5, 6, 7, 9, 10, 11, 12, 13, 14, 15, 16	19	27	18	4	1491	u/g	1936-59	Murray Coll.	Drumheller	L. Edm - Shale; coal 5.2; sandy shale. H ₂ O 19, 1; A. 9, 1; V.M. 29, 8; F. C. 42; G.BTU 9, 260. See also Lsd. 13, 14 Sec. 20-27-18-4; Lsd. 1, 2, 3, 4, 5, 6, 7, 11, 12 Sec. 29-27-18-4; Lsd. 1, 2, 3, 6, 7, 8, 9 Sec. 30-27-18-4; Lsd. 9, 10 Sec. 24-27-19-4.

GEOGRAPHICAL LISTING, COAL MINES, PLAINS OF ALBERTA

Lsd. or 1/4	Location		R.	Mer.	Mine No.	Mine Type	Life Span	Last Operator	Coal Area	Seam Elevation	Cover (feet)	Seam (feet)	Prod. Fm.	Logs(feet); Analyses; Notes
	Sec.	Tp.												
1	20	27	18	4	1573	u/g	1940---	Amalgamated C.	Drumheller				L. Edm	- H ₂ O 19.6; A. 6.6; V.M. 29.7; F.C. 44.1; G.BTU 9,350. See also Lsd. 2,3,4,5,6,7,8,9,10,11,12, 14,15,16 Sec. 17-27-18-4; Lsd. 1,2 Sec. 20-28-18-4.
2,8	20	27	18	4	931	u/g	1921-39	Regal C.Co	Drumheller	2372	0-50	6.3	L. Edm	- Ss 2.5; coal 3.7; dirt .1; coal 2.3; shaly coal .3; ss 3.2.
2,3,4, 5,6,7, 8,9,10, 11,12,14, 15,16	20	27	18	4	1484	u/g	1935-56	Century Coals	Drumheller				L. Edm	- See also Lsd. 11,12,13,14,15 Sec. 17- 27-18-4; Lsd. 8,9,10,11,14,15,16 Sec. 17- 18-27-18-4; Lsd. 1,2,3,7,8,9 Sec. 19- 27-18-4; Lsd. 12,13 Sec. 21-27-18-4.
13,14	20	27	18	4	1491	u/g	1936-59	Murray Coll.	Drumheller				L. Edm	- See also Lsd. 4,5,6,7,9,10,11,12,13,14, 15,16 Sec. 19-27-18-4; Lsd. 1,2,3,4,5, 6,7,11,12 Sec. 29-27-18-4; Lsd. 1,2,3, 6,7,8,9 Sec. 30-27-18-4; Lsd. 9,10 Sec. 24-27-19-4.
12,13	21	27	18	4	1484	u/g	1935-56	Century Coals	Drumheller				L. Edm	- See also Lsd. 11,12,13,14,15 Sec. 17-27- 18-4; Lsd. 8,9,10,11,14,15,16 Sec. 18- 27-18-4; Lsd. 1,2,3,7,8,9 Sec. 19-27- 18-4; Lsd. 2,3,4,5,6,7,8,9,10,11,12,14, 15,16 Sec. 20-27-18-4.
9	27	27	18	4	1089		1923-24	Arcadia C.Co	Drumheller				L. Edm	

7, 8, 9, 10, 11	28	27	18	4	1289	u/g	1928-37	Aetna C.Co	Drumheller	24	L.Edm - Ss; soapstone .5-.7; ironstone .3-.5; coal 1.3; bentonite .5-1.5; coal 2.5-3.5; bone .7; ss. L.Edm - See also Lsd. 2 Sec. 33-27-18-4.
9, 10, 11, 12, 13, 14, 15	28	27	18	4	675	u/g	1916-42	Comet Coal	Drumheller	0-250	7
13, 14	28	27	18	4	1278	u/g	1928-38	Atlas C.Co	Drumheller	2391.76	0-250
1, 2, 3, 4, 5, 6, 7, 11, 12	29	27	18	4	1491	u/g	1936-59	Murray Coll.	Drumheller		L.Edm - See also Lsd. 4, 5, 6, 7, 9, 10, 11, 12, 13, 14, 15, 16 Sec. 19-27-18-4; Lsd. 13, 14 Sec. 20-27-18-4; Lsd. 1, 2, 3, 6, 7, 8, 9 Sec. 30- 27-18-4; Lsd. 9, 10 Sec. 24-27-19-4.
16	29	27	18	4	1278	u/g	1928-38	Atlas C.Co	Drumheller		L.Edm - See also Lsd. 13, 14 Sec. 28-27-18-4; Lsd. 3, 4, 5, 6 Sec. 33-27-18-4.
1, 2, 3, 6, 7, 8, 9	30	27	18	4	1491	u/g	1936-59	Murray Coll.	Drumheller		L.Edm - See also Lsd. 4, 5, 6, 7, 9, 10, 11, 12, 13, 14, 15, 16 Sec. 19-27-18-4; Lsd. 13, 14 Sec. 20-27-18-4; Lsd. 1, 2, 3, 4, 5, 6, 7, 11, 12 Sec. 29-27-18-4; Lsd. 9, 10 Sec. 24-27- 19-4.
1, 2, 7, 8	32	27	18	4	1299	u/g	1929-52	Sask.Fed.Co-ops	Drumheller	5.5-6.5	L.Edm - Shale; coal 6.5; shale. See also Lsd. 7, 8, 9, 10, 11, 12 Sec. 33- 27-18-4.
1, 2, 7, 8, 9, 10, 11, 13, 14, 15, 16	32	27	18	4	728	u/g	1918-51	Maple Leaf Coal	Drumheller	24-223	2373

GEOGRAPHICAL LISTING, COAL MINES, PLAINS OF ALBERTA

Lsd. or 1/4	Location		R.	Mer.	Mine No.	Mine Type	Life Span	Last Operator	Coal Area	Seam Elevation	Cover (feet)	Seam (feet)	Prod. Fm.	Logs(feet); Analyses; Notes
	Sec.	Tp.												
2	33	27	18	4	675	u/g	1916-42	Comet Coal	Drumheller				L. Edm	- See also Lsd. 9, 10, 11, 12, 13, 14, 15 Sec. 28-27-18-4.
3, 4, 5, 6	33	27	18	4	1278	u/g	1928-38	Atlas C. Co	Drumheller				L. Edm	- See also Lsd. 13, 14 Sec. 28-27-18-4; Lsd. 16 Sec. 29-27-18-4.
7, 8, 9, 10, 11, 12	33	27	18	4	1299	u/g	1929-52	Sask. Fed. Co-ops	Drumheller				L. Edm	- H ₂ O 20.8; A. 9.9; V. M. 29; F. C. 40.3; G. BTU 8,900. See also Lsd. 1, 2, 7, 8 Sec. 32-27-18-4.
12, 13	33	27	18	4	728	u/g	1918-51	Maple Leaf Coal	Drumheller				L. Edm	- See also Lsd. 1, 2, 7, 8, 9, 10, 11, 13, 14, 15, 16 Sec. 32-27-18-4; Lsd. 3 Sec. 5- 28-18-4.
1, 2	1	27	19	4	1742	u/g	1956---	Century Coals	Drumheller				L. Edm	- See also Lsd. 3, 4, 5, 6, 7, 9, 10, 11, 14, 15, 16 Sec. 6-27-18-4; Lsd. 1, 2 Sec. 7-27- 18-4; Lsd. 16 Sec. 35-26-19-4; Lsd. 13, 14 Sec. 36-26-19-4.
9, 10	24	27	19	4	1491	u/g	1936-59	Murray Coll.	Drumheller				L. Edm	- See also Lsd. 4, 5, 6, 7, 9, 10, 11, 12, 13, 14, 15, 16 Sec. 19-27-18-4; Lsd. 13, 14 Sec. 20-27-18-4; Lsd. 1, 2, 3, 4, 5, 6 Sec. 29- 27-18-4; Lsd. 1, 2, 3, 6, 7, 8, 9 Sec. 30- 27-18-4.
9	19	27	20	4	1457		1934-35	Samuel & Mathews	Drumheller				L. Edm	- No coal found.
1	30	27	20	4	743		1918	Rawlusk	Drumheller				L. Edm	- No coal found.
11	31	27	20	4	1281	u/g	1928-31	Pickering	Drumheller		0-200	3	L. Edm	
14	31	27	20	4	782	u/g	1918-29	VanBibber	Drumheller		0-200	3.5	L. Edm	

15	31	27	20	4	1358	u/g	1931-36	Pickering	Drumheller	28	2.9	L. Edm
SE	34	27	20	4	1191	u/g	1925-26	Stanley	Drumheller	110	6	L. Edm
11	35	27	20	4	1147	u/g	1924-25	Miller	Drumheller	78	5.8	L. Edm - Shale & ss; coal 5.8; brown shale.
2	27	27	21	4	1512		1937	Armstrong & Briggs	Drumheller			L. Edm
16	32	27	21	4	815	u/g	1919-44	Denio	Drumheller	0-45	up to 6.7	L. Edm - Cool .8; clay .4; coal .3; cloy & bone .8; coal 2.7; bone .1; coal 1.6. See also Lsd. 13 Sec. 33-27-21-4.
13	33	27	21	4	815	u/g	1919-44	Denio	Drumheller			L. Edm - See also Lsd. 16 Sec. 32-27-21-4.
1	22	27	23	4	906	u/g	1921-29	Stohl & Wurz	Carbon	60-140	6.5	L. Edm
16	13	27	24	4	1007		1922-23	Porter	Carbon			L. Edm
13	27	28	13	4	783	u/g	1918-19	Munro	Sheerness	14		L. Edm - Clay; coal 9; coal 5; ss.
13	27	28	13	4	1075	s	1923-25	Sinclair	Sheerness	4		L. Edm
8	34	28	13	4	784	u/g	1918-25	Elgstrom	Sheerness	30		L. Edm - Cool & bone; dirt 1.5; coal 6.5; ss.
4,5	35	28	13	4	1184	u/g	1924-41	Sword	Sheerness	30-40	6.5	L. Edm - Cloy; coal 1.5; coal 5.
1,2	21	28	14	4	258	u/g	1910-11	Sinclair	Sheerness			L. Edm
3	21	28	14	4	309	u/g	1911-23	Laarz	Sheerness	5		L. Edm - Sandy cloy; coal 5; cloy. - H ₂ O 20; A. 8.5; V.M. 29.2; F.C. 42.3; G.BTU 9,160.
	5	28	18	4	728	u/g	1918-51	Maple Leaf Cool	Drumheller			L. Edm - See also Lsd. 1, 2, 7, 8, 9, 10, 11, 13, 14, 15, 16 Sec. 32-27-18-4; Lsd. 12, 13 Sec. 33-27-18-4.
3,4,5	6	28	18	4	1284		1928-29	Fife & Partners	Drumheller			L. Edm - Prospecting only.
8	6	28	18	4	1276		1928	Allison C. Co	Drumheller			L. Edm
1,2,7,8,9,10	7	28	18	4	1279	u/g	1928-43	Empire Coll.	Drumheller	0-300	2.5-3.2	L. Edm
2	7	28	18	4	1076	u/g	1923-24	Shepler	Drumheller	0-200	3.5	L. Edm
9	7	28	18	4	1362	u/g	1931-33	Empire Coll.	Drumheller	3.2		L. Edm
16	7	28	18	4	1589	u/g	1942-50	Arcadia C. Mines	Drumheller	3-3.7		L. Edm - Broken ss; coal 2; clay .2; coal 4; cloy. See also Lsd. 1, 2, 4 Sec. 17-28-18-4; Lsd. 1 Sec. 18-28-18-4.
1,2,4	17	28	18	4	1589	u/g	1942-50	Arcadia C. Mines	Drumheller			L. Edm - See also Lsd. 16 Sec. 7-28-18-4; Lsd. 1 Sec. 18-28-18-4.

GEOGRAPHICAL LISTING, COAL MINES, PLAINS OF ALBERTA

Lsd. or 1/4	Location		R.	Mer.	Mine No.	Mine Type	Life Span	Lost Operator	Coal Area	Seam Elevation	Cover (feet)	Seam (feet)	Prod. Fm.	Logs(feet); Analyses; Notes
	Sec.	Tp.												
2,3,4, 5,6,7, 10,11,12, 14,15,16	17	28	18	4	1573	u/g	1940---	Amalgamated C.	Drumheller				L. Edm	- See also Lsd. 1,2,6,7,8,9,10,11,15,16 Sec. 7-27-18-4; Lsd. 5,11,12,13,14 Sec. 8-27-18-4; Lsd. 1,2 Sec. 20-28-18-4.
1	18	28	18	4	1589	u/g	1942-50	Arcodio C. Mines	Drumheller	2600	200	3-4	L. Edm	- See also Lsd. 1,2,4 Sec. 17-28-18-4; Lsd. 16 Sec. 7-28-18-4.
3,6	18	28	18	4	1430		1933-34	Dundall Coal	Drumheller				L. Edm	
1,2	20	28	18	4	1573	u/g	1940---	Amalgamated C.	Drumheller				L. Edm	- See also Lsd. 1,2,6,7,8,9,10,11,15,16 Sec. 7-27-18-4; Lsd. 5,11,12,13,14 Sec. 8-27-18-4; Lsd. 2,3,4,5,6,7,10,11, 12,14,15,16 Sec. 17-28-18-4.
9,10	22	28	18	4	1599	u/g;s	1943---	Chambers	Drumheller	2600	200	3-4	L. Edm	- Coal 2; bone .2; coal 1.8; bone .5. H ₂ O 21; A. 8.4; V.M. 28.8; F.C. 41.8; G.BTU 9,030.
10	22	28	18	4	1515	u/g	1937-52	Empress Coal	Drumheller		200	4	L. Edm	- Coal 2; bone .2; coal 1.8; bone .5. H ₂ O 21; A. 9.3; V.M. 27.4; F.C. 42.3; G.BTU 8,990.
2,7	23	28	18	4	1725	u/g;s	1952-57	Ostrowski	Drumheller	2440			L. Edm	- Coal 1.6; cloy .1; coal 1.7. H ₂ O 22.3; A. 6.2; V.M. 28.1; F.C. 43.4; G.BTU 9,170.
7,10	23	28	18	4	1583	u/g	1942-48	Hamilton	Drumheller		20-200		L. Edm	- Coal 1.6; Clay .1; coal 1.7.
15,16	23	28	18	4	1214	u/g	1925-41	Reliance C. Co	Drumheller		0-300	3.5	L. Edm	
16	23	28	18	4	1212	u/g	1925-27	Tabor	Drumheller		0-300	4	L. Edm	
3,4	24	28	18	4	880		1920-22	Edmonson	Drumheller				L. Edm	
10	24	28	18	4	1001		1922-23	Iverson	Drumheller		6-200	3.5	L. Edm	- Ss; coal 3.5; clay.

12	24	28	18	4	725	u/g	1918-25	Edmonson	Drumheller	4.5	L. Edm - Soapstone; sandy shale .1; coal (bright) .9; coal (dull) .4; coal (bright) .6; parting; coal .6; parting; coal 1.9; bony shale .04; clay.
3	26	28	18	4	1386	s	1932-33	Down	Drumheller	3	L. Edm
4	26	28	18	4	1346	s	1930	Schatz&Partners	Drumheller		L. Edm
4	26	28	18	4	1345	s	1930	Courtney&Partners	Drumheller		L. Edm
13	35	28	18	4	723	u/g	1917-21	Pottison	Drumheller	4.2	L. Edm - Soft shaly ss; coal .2; bony coal .3; coal .8; bone .5; coal 1.2; clay .05; coal 1.2; bony shale.
SE	1	28	19	4	1081		1923-24	McInnis	Drumheller	8.5	L. Edm
13	5	28	19	4	640	u/g	1916-38	Western Comm.	Drumheller		L. Edm - Grey shale; cap rock .2; bony coal .7; coal 2.7; bony coal .4; coal .5; grey clay .4; coal .7; grey bone .4; coal 2.2. See also Lsd. 16 Sec. 6-28-19-4; Lsd. 4, 5 Sec. 8-28-19-4; Lsd. 1, 2, 8 Sec. 7-28-19-4.
5, 11, 12, 13, 14, 15	6	28	19	4	703	u/g	1917-41	Wayne C. Prod.	Drumheller	7.2+	L. Edm - Coal 1.7; clay .05; coal 1.4; clay .5; coal .6; bone 1; coal 2. See also Lsd. 2, 3 Sec. 7-28-19-4; Lsd. 8, 9 Sec. 1-28-20-4.
16	6	28	19	4	640	u/g	1916-38	Western Comm.	Drumheller		L. Edm - See also Lsd. 13 Sec. 5-28-19-4; Lsd. 1, 2, 8 Sec. 7-28-19-4; Lsd. 4, 5 Sec. 8-28-19-4.
1, 2, 8	7	28	19	4	640	u/g	1916-38	Western Comm.	Drumheller		L. Edm - See also Lsd. 13 Sec. 5-28-19-4; Lsd. 16 Sec. 6-28-19-4; Lsd. 4, 5 Sec. 8-28-19-4.
2, 3	7	28	19	4	703	u/g	1917-41	Wayne C. Prod.	Drumheller		L. Edm - See also Lsd. 5, 11, 12, 13, 14, 15 Sec. 6-28-19-4; Lsd. 8, 9 Sec. 1-28-20-4.
4	7	28	19	4	844	u/g	1920-47	Ideal C.Co	Drumheller	10-400	L. Edm

GEOGRAPHICAL LISTING, COAL MINES, PLAINS OF ALBERTA

Locoition		Lsd. or 1/4	Sec. Tp.	R.	Mer.	Mine No.	Mine Type	Life Span	Lost Operator	Coal Area	Seam Elevation	Cover (feet)	Seam (feet)	Prod. Fm.	Logs(feet); Analyses; Notes
Sec.	1/4														
4,5,6, 10,11, 12,13,14	7	28	19	4	643	u/g	1916-38	West. Gem&Jewel	Drumheller	2245-2259				L. Edm	- Shale; coal 1; bone .2; coal 1.8; bone .2; coal 2.2; bone 1. See also Lsd. 8, 9, 10, 14, 15, 16 Sec. 12-28-20-4; Lsd. 1, 2, 3, 6, 7 Sec. 13-28-20-4.
8, 9	7	28	19	4	1570	u/g	1940-57	Wayne C.Co	Drumheller	2271.22	42			L. Edm	- Coal 2.6; clay .5; coal .4; bone .4; coal 2.9; slate 1.3; coal .5. See also Lsd. 5, 6, 7, 10, 11, 12 Sec. 8-28-19-4.
9	7	28	19	4	347	u/g	1912-34	Rose-Deer Coal	Drumheller					L. Edm	- Clay & shale; coal 3.5; clay .3; coal .7; bone .3; coal 3. See also Lsd. 8, 9, 10, 11, 12, 13, 14, 15, 16 Sec. 8-28-19-4; Lsd. 13 Sec. 9-28-19-4; Lsd. 4 Sec. 16-28-19-4; Lsd. 1, 2, 3 Sec. 17-28-19-4.
16	7	28	19	4	1544	u/g	1938-48	Wayne Co-op	Drumheller		50-300			L. Edm	- Coal 1.9; clay .2; bone .4; clay .5; bone .8; coal 2.5.
4,5	8	28	19	4	640	u/g	1916-38	Western Comm.	Drumheller					L. Edm	- See also Lsd. 13 Sec. 5-28-19-4; Lsd. 16 Sec. 6-28-19-4; Lsd. 1, 2, 8 Sec. 7-28-19-4.
5,6, 7,10, 11,12	8	28	19	4	1570	u/g	1940-57	Wayne C.Co	Drumheller					L. Edm	- H ₂ O 18.7; A. 8.8; V.M. 29.8; F.C. 42.7; G.BTU 9,420. See also Lsd. 8, 9 Sec. 7-28-19-4.
8,9,10, 11,12,13, 14,15,16	8	28	19	4	347	u/g	1912-34	Rose-Deer Coal	Drumheller					L. Edm	- See also Lsd. 9 Sec. 7-28-19-4; Lsd. 13 Sec. 9-28-19-4; Lsd. 4 Sec. 16-28-19-4; Lsd. 1, 2, 3 Sec. 17-28-19-4.

13	9	28	19	4	347	u/g	1912-34	Rose-Deer Cool	Drumheller	L. Edm - See also Lsd. 9 Sec. 7-28-19-4; Lsd. 8, 9, 10, 11, 12, 13, 14, 15, 16 Sec. 8-28-19-4; Lsd. 4 Sec. 16-28-19-4; Lsd. 1, 2, 3 Sec. 17-28-19-4.	300-400	3.8
14, 15, 16	9	28	19	4	1493	u/g	1936-50	West. Gem & Jewel	Drumheller	L. Edm - Shale; coal 2; clay .3-.7; bony coal .4-.8; coal 3.8; shale. See also Lsd. 11, 12, 13, 14, 15 Sec. 10-28-19-4; Lsd. 1, 2, 3, 4, 6, 7 Sec. 15-28-19-4; Lsd. 1, 2, 7, 8 Sec. 16-28-19-4.		
11, 12, 13, 14, 15	10	28	19	4	1493	u/g	1936-50	West. Gem & Jewel	Drumheller	L. Edm - See also Lsd. 14, 15, 16 Sec. 9-28-19-4; Lsd. 1, 2, 3, 4, 6, 7 Sec. 15-28-19-4; Lsd. 1, 2, 7, 8 Sec. 16-28-19-4.		
13	11	28	19	4	813	u/g	1919-34	South Bank Coal	Drumheller	L. Edm - Bony coal 2; clay .3; bone .9; coal 3.8.	0-300	3.8
15, 16	12	28	19	4	1300	u/g	1929-36	United C. Co	Drumheller	L. Edm	0-200	2.3
16	12	28	19	4	726		1918	Colter	Drumheller	L. Edm	4.5	
3	13	28	19	4	1378		1932	Sunbeam Mine Co	Drumheller	L. Edm	3.5	
4	13	28	19	4	1513		1937-38	Rosedole Coll.	Drumheller	L. Edm	2.3-2.7	
14	14	28	19	4	634	u/g	1916-37	Ferry C. Co	Drumheller	L. Edm - Coal 2; parting .4; cool .7; parting .3; cool 2.	10-200	5.4
1, 2, 3, 4, 6, 7	15	28	19	4	1493	u/g	1936-50	West. Gem & Jewel	Drumheller	L. Edm - See also Lsd. 14, 15, 16 Sec. 9-28-19-4; Lsd. 11, 12, 13, 14, 15 Sec. 10-28-19-4; Lsd. 1, 2, 7, 8 Sec. 16-28-19-4.		
2	15	28	19	4	763		1918-38	West. Gem & Jewel	Drumheller	L. Edm - Consol. with Mine #1493.		
12	15	28	19	4	1295		1929	Michielin & Co	Drumheller	L. Edm	4	
1, 2, 7, 8	16	28	19	4	1493	u/g	1936-50	West. Gem & Jewel	Drumheller	L. Edm - See also Lsd. 14, 15, 16 Sec. 9-28-19-4; Lsd. 11, 12, 13, 14, 15 Sec. 10-28-19-4; Lsd. 1, 2, 3, 4, 6, 7 Sec. 15-28-19-4.		
4	16	28	19	4	347	u/g	1912-34	Rose-Deer Cool	Drumheller	L. Edm - See also Lsd. 9 Sec. 7-28-19-4; Lsd. 8, 9, 10, 11, 12, 13, 14, 15, 16 Sec. 8-28-19-4; Lsd. 13 Sec. 9-28-19-4; Lsd. 1, 2, 3 Sec. 17-28-19-4.		

GEOGRAPHICAL LISTING, COAL MINES, PLAINS OF ALBERTA

Lsd. or 1/4	Location		R.	Mer.	Mine No.	Mine Type	Life Span	Last Operator	Coal Area	Seam Elevation	Cover (feet)	Seam (feet)	Prod. Fm.	Logs(feet); Analyses; Notes
	Sec.	Tp.												
15	16	28	19	4	766	u/g	1918-25	Moonlight C.Co	Drumheller		24		L. Edm	- Sandy shale; coal 1.8; clay .2; coal .8; clay .4; coal 1.2; bony coal .2; coal 2; bony shale .5.
15,16	16	28	19	4	1666	s	1947---	Subway Coal	Drumheller		10-40	4-6	L. Edm	- Clay; coal 2; clay .8; bone & bony coal 1.5; coal 2; clay.
1,2,3	17	28	19	4	347	u/g	1912-34	Rose-Deer Coal	Drumheller				L. Edm	- See also Lsd. 9 Sec. 7-28-19-4; Lsd. 8, 9, 10, 11, 12, 13, 14, 15, 16 Sec. 8-28-19-4; Lsd. 13 Sec. 9-28-19-4; Lsd. 4 Sec. 16-28-19-4.
1	18	28	19	4	745	u/g	1918-31	Jewell Coll.	Drumheller				L. Edm	- H ₂ O 18; A. 5.6; V.M. 31.1; F.C. 45.3;
3	18	28	19	4	1660	u/g	1947-49	Heckler	Drumheller			2.5	L. Edm	G.BTU 10,110.
7	18	28	19	4	697	u/g	1917-24	Standord C.Co	Drumheller				L. Edm	- Lower seam: shale; coal 2.2; clay .5; coal & bone 1.2; coal 2.6; clay.
11,12	18	28	19	4	1759	u/g	1964---	Menzies	Drumheller				L. Edm	- H ₂ O 19.9; A. 6.3; V.M. 29.4; F.C. 44.4;
13,14	18	28	19	4	1669	u/g	1948-56	Joy Coal	Drumheller	2277	275	3.5	L. Edm	G.BTU 9,640.
3,4, 6,7	19	28	19	4	847	u/g	1920	Scranton C.Co	Drumheller				L. Edm	- Coal .9; parting .1; coal .9; parting .05; coal 1.2.
	19	28	19	4	737	u/g	1918-41	Superior Grade C.	Drumheller	2276	0-400	3	L. Edm	
7	19	28	19	4	1680	u/g	1948-49	Gallagher	Drumheller				L. Edm	- Prospecting only.
7,8	19	28	19	4	744		1918	Chaley	Drumheller				L. Edm	- Coal 1.7; bone .3; coal 2.
16	19	28	19	4	1436	u/g	1933-52	Royalty Mine	Drumheller	2316.61	300		L. Edm	- See also Lsd. 13 Sec. 20-28-19-4.

16	19	28	19	4	974	u/g	1922-28	Ontalta Coll.	Drumheller	0-300	3-4	L. Edm	- Lower seam: shale; coal 2; clay .2;
10, 15	20	28	19	4	770	u/g	1918-27	Ostrum C. Co	Drumheller		6.4	L. Edm	coal .5; clay .5; coal .5; clay .5; coal 2.2; ss. Upper seam - 3.5.
13	20	28	19	4	1436	u/g	1933-52	Royalty Mine	Drumheller			L. Edm	- H ₂ O 19.7; A. 6.7; V. M. 29.5; F. C. 44.1; G. BTU 9,560. See also Lsd. 16 Sec. 19-28-19-4.
1, 2	21	28	19	4	1666	s	1947---	Subway Coal	Drumheller			L. Edm	- See also Lsd. 15, 16 Sec. 16-28-19-4.
12, 13, 14	21	28	19	4	734	u/g	1918-27	Rosemount Coal	Drumheller	14	6.6	L. Edm	- Blue shale; coal 2.5; clod .2; bone 1.2; coal 2.7; shale.
1, 8	22	28	19	4	1511	u/g; s	1937-56	Aetna Coals	Drumheller	0-240	7	L. Edm	- Coal 1; parting .1; coal 1.5; parting .5; grey coal 1.5; coal 2.8. See also Lsd. 3, 4, 5, 6 Sec. 23-28-19-4.
3, 4, 5, 6	23	28	19	4	1511	u/g; s	1937-56	Aetna Coals	Drumheller			L. Edm	- H ₂ O 18.7; A. 7.2; V. M. 30.7; F. C. 43.4; G. BTU 9,690. See also Lsd. 1, 8 Sec. 22-28-19-4.
4, 5, 6, 10, 11, 12, 14, 15, 16	27	28	19	4	436	u/g	1914-57	Star C. Mines	Drumheller	2259.6	9	L. Edm	- Shale; bone .4; coal 1.5; bone .2; coal 2.5; granular coal 1.2; coal 3.5. See also Lsd. 1, 8, 9, 16 Sec. 28-28-19-4; Lsd. 1, 2, 3, 6, 7, 8, 9, 10, 16 Sec. 34-28-19-4; Lsd. 3, 4, 5, 6, 11, 12, 13, 14, 15 Sec. 35-28-19-4; Lsd. 2, 3, 4, 5, 6, 7 Sec. 2-29-19-4.
13	27	28	19	4	346	u/g	1912-52	Rosedale Coll.	Drumheller	0-500	3-9	L. Edm	- Lower seam: block coal 3.2; bone .3; grey coal 1.2. See also Lsd. 13, 14, 15, 16 Sec. 28-28-19-4; Lsd. 16 Sec. 29-28-19-4; Lsd. 1, 8, 9, 16 Sec. 32-28-19-4; All of Sec. 33-28-19-4; Lsd. 3, 4, 5, 6, 7, 12, 13 Sec. 34-28-19-4; Lsd. 4, 5, 6, 12 Sec. 3-29-19-4; Lsd. 1, 2, 3, 4, 5, 8 Sec. 4-29-19-4; Lsd. 1, 8 Sec. 5-29-19-4.

GEOGRAPHICAL LISTING, COAL MINES, PLAINS OF ALBERTA

Lsd. or 1/4	Location		R.	.Mer.	Mine No.	Mine Type	Life Span	Lost Operator	Coal Area	Seam Elevation	Cover (feet)	Seam (feet)	Prod. Fm.	Logs(feet);Analyses; Notes
	Sec.	Tp.												
1,8, 9,16	28	28	19	4	436	u/g	1914-57	Star C.Mines	Drumheller				L.Edm	- H ₂ O 20; A. 5,7; V.M. 30,5; F.C. 43,8; G.BTU 9,590. See also Lsd. 4,5,6,10,11,12,14,15,16 Sec. 27-28-19-4; Lsd. 1,2,3,6,7,8 Sec. 34-38-19-4; Lsd. 3,4,5,6,11,12,13,14, 15 Sec. 35-28-19-4; Lsd. 2,3,4,5,6,7 Sec. 2-29-19-4.
7 13,14, 15,16	28	28	19	4	378	u/g	1913	Murray	Drumheller				L.Edm	- Consol. with Mine # 436.
	28	28	19	4	346	u/g	1912-52	Rosedale Coll.	Drumheller				L.Edm	- See also Lsd. 13 Sec. 27-28-19-4; Lsd. 16 Sec. 29-28-19-4; Lsd. 1,8,9,16 Sec. 32- 28-19-4; All of Sec. 33-28-19-4; Lsd. 3,4, 5,6,7,12,13 Sec. 34-28-19-4; Lsd. 4,5, 6,12 Sec. 3-29-19-4; Lsd. 1,2,3,4,5,8 Sec. 4-29-19-4; Lsd. 1,8 Sec. 5-29-19-4.
11,12 16	29	28	19	4	740		1918	Lindquist	Drumheller				L.Edm	- Prospect only. Seam too thin.
	29	28	19	4	346	u/g	1912-52	Rosedale Coll.	Drumheller				L.Edm	- See also Lsd. 13 Sec. 27-28-19-4; Lsd. 13, 14,15,16 Sec. 28-28-19-4; Lsd. 1,8,9,16 Sec. 32-28-19-4; All of Sec. 33-28-19-4; Lsd. 3,4,5,6,7,12,13 Sec. 34-28-19-4; Lsd. 4,5,6,12 Sec. 3-29-19-4; Lsd. 1,2,3, 4,5,8 Sec. 4-29-19-4; Lsd. 1,8 Sec. 5- 29-19-4.

1, 8, 9, 16	32	28	19	4	346	u/g	1912-52	Rosedale Coll.	Drumheller	L. Edm - See also Lsd. 13 Sec. 27-28-19-4; Lsd. 13, 14, 15, 16 Sec. 28-28-19-4; Lsd. 16 Sec. 29-28-19-4; All of Sec. 33-28-19-4; Lsd. 3, 4, 5, 6, 7, 12, 13 Sec. 34-28-19-4; Lsd. 4, 5, 6, 12 Sec. 3-29-19-4; Lsd. 1, 2, 3, 4, 5, 8 Sec. 4-29-19-4; Lsd. 1, 8 Sec. 5-29-19-4.
All of	33	28	19	4	346	u/g	1912-52	Rosedale Coll.	Drumheller	L. Edm - H ₂ O 20.6; A. 8.1; V.M. 28.7; F.C. 42.6; G.BTU 9, 160. See also Lsd. 13 Sec. 27-28-19-4; Lsd. 13, 14, 15, 16 Sec. 28-28-19-4; Lsd. 16 Sec. 29-28-19-4; Lsd. 1, 8, 9, 16 Sec. 32-28-19-4; Lsd. 3, 4, 5, 6, 7, 12, 13 Sec. 34-28-19-4; Lsd. 4, 5, 6, 12 Sec. 3-29-19-4; Lsd. 1, 2, 3, 4, 5, 8 Sec. 4-29-19-4; Lsd. 1, 8 Sec. 5-29-19-4.
1, 2, 3, 6, 7, 8, 9, 10, 16	34	28	19	4	436	u/g	1914-57	Star C.Mines	Drumheller	L. Edm - See also Lsd. 4, 5, 6, 10, 11, 12, 14, 15, 16 Sec. 27-28-19-4; Lsd. 1, 8, 9, 16 Sec. 28-28-19-4; Lsd. 3, 4, 5, 6, 11, 12, 13, 14, 15 Sec. 35-28-19-4; Lsd. 2, 3, 4, 5, 6, 7 Sec. 2-29-19-4.
3, 4, 5, 6, 7, 12, 13	34	28	19	4	346	u/g	1912-52	Rosedale Coll.	Drumheller	L. Edm - See also Lsd. 13 Sec. 27-28-19-4; Lsd. 13, 14, 15, 16 Sec. 28-28-19-4; Lsd. 16 Sec. 29-28-19-4; Lsd. 1, 8, 9, 16 Sec. 32-28-19-4; All of Sec. 33-28-19-4; Lsd. 4, 5, 6, 12 Sec. 3-29-19-4; Lsd. 1, 2, 3, 4, 5, 8 Sec. 4-29-19-4; Lsd. 1, 8 Sec. 5-29-19-4.
3, 4, 5, 6, 11, 12, 13, 14, 15	35	28	19	4	436	u/g	1914-57	Star C.Mines	Drumheller	L. Edm - See also Lsd. 4, 5, 6, 10, 11, 12, 14, 15, 16 Sec. 27-28-19-4; Lsd. 1, 8, 9, 16 Sec. 28-28-19-4; Lsd. 1, 2, 3, 6, 7, 8, 9, 10, 16 Sec. 34-28-19-4; Lsd. 2, 3, 4, 5, 6, 7 Sec. 2-29-19-4.

GEOGRAPHICAL LISTING, COAL MINES, PLAINS OF ALBERTA

Lsd. or 1/4	Location		R.	Mer.	Mine No.	Mine Type	Life Span	Last Operator	Coal Area	Seam Elevation	Cover (feet)	Seam (feet)	Prod. Fm.	Logs(feet); Analyses; Notes
	Sec.	Tp.												
8,9	1	28	20	4	703	u/g	1917-41	Wayne Coal Prod.	Drumheller				L. Edm	- See also Lsd. 5, 11, 12, 13, 14, 15 Sec. 6-28-19-4; Lsd. 2, 3 Sec. 7-28-19-4.
15, 16	1	28	20	4	844	u/g	1920-47	Ideal C. Co	Drumheller				L. Edm	- No coal found.
3	2	28	20	4	752	u/g	1918	Miller	Drumheller				L. Edm	- Shale 2+; clay .1; coal 1.7; cloy .0-.7;
7	2	28	20	4	1154	u/g	1924-27	Elgin C. Co	Drumheller	80-450			L. Edm	coal 1.8; bone .2; coal 1; bone .7;
2,3	6	28	20	4	764	u/g	1918-44	Pickering	Drumheller	0-200	3.4		L. Edm	shale 2+.
3	6	28	20	4	801	u/g	1919	Garrick	Drumheller				L. Edm	
3	6	28	20	4	1228	u/g	1926-27	Foxton	Drumheller	0-200	3.5		L. Edm	
3,4,5	6	28	20	4	1117	u/g's	1923-48	Whittaker	Drumheller	0-200	3.5		L. Edm	
6	6	28	20	4	1017		1922-25	Whittaker	Drumheller				L. Edm	- Consol. with Mine # 1117.
S 1/2	6	28	20	4	748		1918	Ivey	Drumheller				L. Edm	
1,2,	12	28	20	4	844	u/g	1920-47	Ideal C. Co	Drumheller				L. Edm	
3,6,														
7,8,10														
8,9,10, 12, 14, 15, 16	12	28	20	4	643	u/g	1916-38	West. Gem & Jewel	Drumheller				L. Edm	- See also Lsd. 4, 5, 6, 10, 11, 12, 13, 14 Sec. 7-28-19-4; Lsd. 1, 2, 3, 6, 7 Sec. 13-28-20-4.
1,2, 3,6,7	13	28	20	4	643	u/g	1916-38	West. Gem & Jewel	Drumheller				L. Edm	- See also Lsd. 4, 5, 6, 10, 11, 12, 13, 14 Sec. 7-28-19-4; Lsd. 8, 9, 10, 14, 15, 16 Sec. 12-28-20-4.

16	33	28	20	4	620	u/g	1915-50	Newcastle Coll.	Drumheller	2166.66	L. Edm - Shale; caal .3; bone .3; coal 3.4; bone .2; coal 1.2; clay .5; bone. See also Lsd. 11, 12, 13, 14 Sec. 34-28-20-4; Lsd. 2, 3, 4, 5, 6, 7, 9, 10, 11, 12, 13, 14 Sec. 3-29-20-4; Lsd. 1, 8 Sec. 4-29-20-4; Lsd. 4 Sec. 10-29-20-4.
11, 12, 13, 14	34	28	20	4	620	u/g	1915-50	Newcastle Coll.	Drumheller		L. Edm - See also Lsd. 16 Sec. 33-28-20-4; Lsd. 2, 3, 4, 5, 6, 7, 9, 10, 11, 12, 13, 14 Sec. 3-29-20-4; Lsd. 1, 8 Sec. 4-29-20-4; Lsd. 4 Sec. 10-29-20-4.
14	35	28	20	4	898	u/g	1921-25	Gibson Call.	Drumheller	60-200	L. Edm
14	35	28	20	4	819	u/g	1919-41	Elgin C. Ca	Drumheller	115	L. Edm - See also Lsd. 3, 6, 11, 14 Sec. 2-29-20-4; Lsd. 3 Sec. 11-29-20-4.
12	7	29	12	4	1597	s	1943-57	Bordula C. Ca	Sheerness	15-20	L. Edm - Sandy clay 15-20; soft caal 2.5; clay .2; saft coal 1; coal .8; bone .5; coal 4. See also Lsd. 16 Sec. 12-29-13-4.
13	7	29	12	4	1498	s	1936-38	Prokapas & Bros.	Sheerness	14-18	L. Edm - Clay 14-18; mushy coal 5; coal streaked with bone & clay 4.5; coal 6.8.
13	17	29	12	4	709	u/g	1917	Halbert	Sheerness		L. Edm
9	18	29	12	4	1732	s	1953-56	LeHigh C. Co	Sheerness	20-45	L. Edm
13, 14	18	29	12	4	1432	s	1933-52	Sheerness C. Co	Sheerness	10+	L. Edm - Soil & drift; coal 2; shale .5; bone 1.5; coal 5. See also Lsd. 3, 4, 5, 6 Sec. 19-29-12-4.
14	18	29	12	4	995	u/g	1922-34	Leavell C. Co	Sheerness	52	L. Edm - Ss; coal .5; fire clay .3; coal 1; fire clay .7; coal 1; coal 6; ss. See also Lsd. 3 Sec. 19-29-12-4.

GEOGRAPHICAL LISTING, COAL MINES, PLAINS OF ALBERTA

Lsd. or 1/4	Location		R.	Mer.	Mine No.	Mine Type	Life Span	Last Operator	Coal Area	Seam Elevation	Cover (feet)	Seam (feet)	Prod. Fm.	Logs(feet); Analyses; Notes
	Sec.	Tp.												
14	18	29	12	4	321	u/g	1912-22	Warneboldt	Sheerness		52-60	6	L. Edm	- Ss; coal .5; clay .3; coal 1; clay .7; coal 1; coal 6; ss. See also Lsd. 7, 8 Sec. 19-29-12-4.
2,7	19	29	12	4	262	u/g	1910-34	Campbell & Wilkie	Sheerness	2700	20-40	8	L. Edm	
3	19	29	12	4	995	u/g	1922-34	Leovell C. Co	Sheerness				L. Edm	- See also Lsd. 14 Sec. 18-29-12-4.
3,4, 5,6	19	29	12	4	1432	s	1933-52	Sheerness C. Co	Sheerness				L. Edm	- H ₂ O 27.4; A. 7.1; V.M. 28.5; F.C. 37; G.BTU 8,220. See also Lsd. 13, 14 Sec. 18-29-12-4.
7,8	19	29	12	4	321	u/g	1912-22	Warneboldt	Sheerness		20-27	8	L. Edm	- See also Lsd. 14 Sec. 18-29-12-4.
16	12	29	13	4	1597	s	1943-57	Bordula C. Co	Sheerness				L. Edm	- H ₂ O 28; A. 5.1; V.M. 28.6; F.C. 38.3; G.BTU 8,370. See also Lsd. 12 Sec. 7-29-12-4.
16	12	29	13	4	1445	s	1933-38	Nicodemus	Sheerness	2679.7	12-15	9.8	L. Edm	
3,4,5, 6,7,9, 10,11	13	29	13	4	443	s	1915---	Great West C. Co	Sheerness		10-30	5-6	L. Edm	- Soil & drift 10-30; soft coal 2; shale .8; bone 1.5; coal 5-6; ss. H ₂ O 27; A. 5.7; V.M. 28.3; F.C. 39; G.BTU 8,240. See also Lsd. 1, 7, 8 Sec. 14-29-13-4.
1,7,8	14	29	13	4	443	s	1915---	Great West C. Co	Sheerness				L. Edm	- See also Lsd. 3, 4, 5, 6, 7, 9, 10, 11 Sec. 13-29-13-4.
16	16	29	13	4	907	s	1921-32	Bordula	Sheerness			4.5	L. Edm	
6	30	29	13	4	1425	s	1933-34	D'Arcy	Sheerness			2.7	L. Edm	
4	5	29	14	4	415	s	1914-30	Seivort	Sheerness		4-15	2.4-2.8	L. Edm	

1	6	29	14	4	1314	s	1929-53	Gaetz	Sheerness	5+	3	L. Edm - Clay; rotten coal .2; coal 2.5; bony coal .2.
1	6	29	14	4	626	s	1915-30	Kelm	Sheerness	5	2.8	L. Edm - Surface deposit 5; coal 2.8; clay.
16	18	29	14	4	491	u/g	1915-29	Hamilton&Forsyth	Sheerness	20-70	3	L. Edm
1,2	19	29	14	4	497	u/g	1915-41	Morse	Sheerness	35-85	3	L. Edm
3	19	29	14	4	1129	u/g	1923-24	Olson	Sheerness			L. Edm - Prospecting shaft only.
SW	19	29	14	4	670	u/g;s	1916-17	Olson	Sheerness	56	2.8	L. Edm - Poor quality coal.
7,8,10	19	29	14	4	1416	u/g	1933-42	Bordula	Sheerness	40	3.5	L. Edm - Clay; bone .4; coal 2; clay .3; shaly clay.
15	30	29	17	4	919	u/g	1921-25	Peters	Sheerness			U. Edm - Shale; coal 3.5; clay.
2,3,4, 5,6,7	2	29	19	4	436	u/g	1914-57	Star Coal Mines	Drumheller			L. Edm - See also Lsd. 4,5,6,10,11,12,14,15,16 Sec. 27-28-19-4; Lsd. 1,8,9,16 Sec. 28- 28-19-4; Lsd. 1,2,3,6,7,8,9,10,16 Sec. 34-28-19-4; Lsd. 3,4,5,6,11,12,13,14,15 Sec. 35-28-19-4.
4,5, 6,12	3	29	19	4	346	u/g	1912-52	Rosedale Coll.	Drumheller			L. Edm - See also Lsd. 13 Sec. 27-28-19-4; Lsd. 13, 14,15,16 Sec. 28-28-19-4; Lsd. 16 Sec. 29-28-19-4; Lsd. 1,8,9,16 Sec. 32-28- 19-4; All of Sec. 33-28-19-4; Lsd. 3,4,5,6, 7,12,13 Sec. 34-28-19-4; Lsd. 1,2,3,4,5,8 Sec. 4-29-19-4; Lsd. 1,8 Sec. 5-29-19-4.
1,2,3, 4,5,8	4	29	19	4	346	u/g	1912-52	Rosedale Coll.	Drumheller			L. Edm - See also Lsd. 13 Sec. 27-28-19-4; Lsd. 13, 14,15,16 Sec. 28-28-19-4; Lsd. 16 Sec. 29-28-19-4; Lsd. 1,8,9,16 Sec. 32-28- 19-4; All of Sec. 33-28-19-4; Lsd. 3,4,5, 6,7,12,13 Sec. 34-28-19-4; Lsd. 4,5,6,12 Sec. 3-29-19-4; Lsd. 1,8 Sec. 5-29-19-4.
1,8	5	29	19	4	346	u/g	1912-52	Rosedale Coll.	Drumheller			L. Edm - See also Lsd. 13 Sec. 27-28-19-4; Lsd. 13, 14,15,16 Sec. 28-28-19-4; Lsd. 16 Sec. 29-28-19-4; Lsd. 1,8,9,16 Sec. 32-28-19-4; All of Sec. 33-28-19-4; Lsd. 3,4,5,6,7,12, 13 Sec. 34-28-19-4; Lsd. 4,5,6,12 Sec. 3-29-19-4; Lsd. 1,2,3,4,5,8 Sec. 4-29-19-4.

GEOGRAPHICAL LISTING, COAL MINES, PLAINS OF ALBERTA

Lsd. or 1/4	Location		R.	Mer.	Mine No.	Mine Type	Life Span	Last Operator	Coal Area	Seam Elevation	Cover (feet)	Seam (feet)	Prod. Fm.	Logs(feet); Analyses; Notes
	Sec.	Tp.												
14	14	29	19	4	1156		1924-25	McLellan	Drumheller			5.5	L. Edm	
3	17	29	19	4	1668	s	1948-63	Leonhardt	Drumheller		12-20	2	L. Edm	H ₂ O 21.1; A. 4.8; V.M. 30.7; F.C. 43.4; G.BTU 9,590.
16	30	29	19	4	746		1918	Jones	Drumheller				L. Edm	
	1	29	20	4	867		1920-21	Callie C.Co	Drumheller				L. Edm	
5,6	1	29	20	4	1700	s	1949-51	McLead&Paxton	Drumheller				L. Edm	Shale 6; ss 2; coal 4; shale & ss 18; coal 2; shale 3; coal 2; shale 9; ss .5; coal 13; shale & ss 23; coal & bone 7.5; shale 9.5; coal - trace. H ₂ O 22.8; A. 5.1; V.M. 28.7; F.C. 43.4; G.BTU 8,790.
7	1	29	20	4	796		1919	Sunbeam Coll.	Drumheller				L. Edm	Proposed mine only.
1,2,7	2	29	20	4	848	u/g	1920-27	Mid West Coll.	Drumheller				L. Edm	Coal 1.5; parting .1; coal 1.55; parting .1; coal .95.
3,6, 10,15	2	29	20	4	898	u/g	1921-25	Gibson Coll.	Drumheller				L. Edm	
3,6, 11,14	2	29	20	4	819	u/g	1919-41	Elgin C.Co	Drumheller				L. Edm	See also Lsd. 14 Sec. 35-28-20-4; Lsd. 3 Sec. 11-29-20-4.
4,5	2	29	20	4	816	u/g	1919-31	Newcastle Jr.M.	Drumheller	2242	40	3-5	L. Edm	Coal 3; bone .05; coal 2. See also Lsd. 1,7,8,9,10 Sec. 3-29-20-4.
9,15,16 10,15	2	29	20	4	349	u/g	1912-23	Collie C.Co	Drumheller		75	9.5	L. Edm	
	2	29	20	4	1115	u/g	1923-28	Croige C.Co	Drumheller		60		L. Edm	Coal 2.5; parting; coal 2.1.

12, 13	2	29	20	4	776	u/g	1918-33	Hy-Grade Coal	Drumheller	100-200	L. Edm - Bone .8; clay .1; coal 3.3; clay .1; bone .8; clay .3; bone .2. See also Lsd. 1, 2 Sec. 10-29-20-4; Lsd. 4 Sec. 11-29-20-4.
15	2	29	20	4	1261		1927-31	Minute C. Co	Drumheller	4.5	L. Edm
1, 7, 8, 9, 10	3	29	20	4	816	u/g	1919-31	Newcastle Jr. M.	Drumheller		L. Edm - See also Lsd. 4, 5 Sec. 2-29-20-4.
2, 3, 4, 5, 6, 7, 9, 10, 11, 12, 13, 14	3	29	20	4	620	u/g	1915-50	Newcastle Coll.	Drumheller		L. Edm - H ₂ O 17; A. 6.2; V.M. 31.8; F.C. 45; G.BTU 9,870. See also Lsd. 16 Sec. 33-28-20-4; Lsd. 11, 12, 13, 14 Sec. 34-28-20-4; Lsd. 1, 8 Sec. 4-29-20-4; Lsd. 4 Sec. 10-29-20-4.
15, 16	3	29	20	4	684	u/g	1917-29	Atlas C. Co	Drumheller	90	L. Edm - See also Lsd. 2 Sec. 10-29-20-4.
16	3	29	20	4	1754	s	1959-60	Fulton	Drumheller		L. Edm - Proposed strip pits only.
16	3	29	20	4	1726	s	1952-55	Ochatzchen & Partners	Drumheller		L. Edm - Coal 2.5; bone .3; coal 2. H ₂ O 19.7; A. 4.8; V.M. 29.2; F.C. 46.3; G.BTU 9,740.
1, 8	4	29	20	4	620	u/g	1915-50	Newcastle Coll.	Drumheller		L. Edm - See also Lsd. 16 Sec. 33-28-20-4; Lsd. 11, 12, 13, 14 Sec. 34-28-20-4; Lsd. 2, 3, 4, 5, 6, 7, 9, 10, 11, 12, 13, 14 Sec. 3-29-20-4; Lsd. 4 Sec. 10-29-20-4.
7, 8, 9, 10, 11, 12, 13, 14, 15	4	29	20	4	317	u/g	1911-38	Newcastle Coal	Drumheller	2221.76	L. Edm - Upper seam: coal 3; bone .075; coal 2. See also Sec. 9-29-20-4.
2, 3, 5, 6, 7, 9, 10, 11, 12, 13, 14, 15, 16	5	29	20	4	422	u/g	1914-56	Century Coal	Drumheller	2082.28	L. Edm - Shale; coal 1.5; clay .2; coal 4; clay & bone. H ₂ O 17.7; A. 7; V.M. 30.8; F.C. 44.5; G.BTU 9,920. See also Lsd. 4 Sec. 9-29-20-4.

GEOGRAPHICAL LISTING, COAL MINES, PLAINS OF ALBERTA

Lsd. or 1/4	Location		R.	Mer.	Mine No.	Mine Type	Life Span	Last Operator	Coal Area	Seam Elevation	Cover (feet)	Seam (feet)	Prod. Fm.	Logs(feet); Analyses; Notes
	Sec.	Tp.												
2,3,4, 5,6,7, 8,9,10, 11,12,13, 14,15,16	6	29	20	4	402	u/g	1913-61	Red Deer Volley	C. Drumheller	2093.3	145-188		L. Edm	- Cool .8; parting; coal .8; parting; coal 2.5. See also Lsd. 1,2,3,4,5,6,7,8,9,10,11,12, 16 Sec. 7-29-20-4; Lsd. 5,12,13 Sec. 8-29-20-4; Lsd. 13,14,15,16 Sec. 1-29-21-4; Lsd. 8,9 Sec. 11-29-21-4; Lsd. 1,2,3,4,5, 6,7,8,9,10,11,12,13,14,15 Sec. 12-29-21-4.
1,2,3, 4,5,6, 7,8,9,10, 11,12,16	7	29	20	4	402	u/g	1913-61	Red Deer Volley	C. Drumheller				L. Edm	- See also Lsd. 2,3,4,5,6,7,8,9,10,11,12, 13,14,15,16 Sec. 6-29-20-4; Lsd. 5,12,13 Sec. 8-29-20-4; Lsd. 13,14,15,16 Sec. 1-29-21-4; Lsd. 8,9 Sec. 11-29-21-4; Lsd. 1,2,3, 4,5,6,7,8,9,10,11,12,13,14,15 Sec. 12-29-21-4.
1,2,3, 4,5,6,7, 8,10,11	8	29	20	4	1473	u/g	1935-46	Monarch C. Mining	Drumheller	2067.35	150-550	5-6	L. Edm	- Mussel bed; shale 2; ss .3; coal 1.8; clay .2; coal 3.4; grey coal 1; clay .3; shale .3; coal 3.
5,12, 13	8	29	20	4	402	u/g	1913-61	Red Deer Volley	C. Drumheller				L. Edm	- See also Lsd. 2,3,4,5,6,7,8,9,10,11,12, 13,14,15,16 Sec. 6-29-20-4; Lsd. 1,2, 3,4,5,6,7,8,9,10,11,12,16 Sec. 7-29-20-4; Lsd. 13,14,15,16 Sec. 1-29-21-4; Lsd. 8,9 Sec. 11-29-21-4; Lsd. 1,2,3,4, 5,6,7,8,9,10,11,12,13,14,15 Sec. 12-29-21-4.
7	8	2	20	4	1555	u/g	1939-40	Western Crown C.	Drumheller	2256	0-350		L. Edm	- Shale with ironstone nodules; coal 2.5; shale.

15, 16	8	29	20	4	367	u/g	1912-59	Midland Coal	Drumheller	204	L. Edm - See also Lsd. 11, 12, 13, 14 Sec. 9-29-20-4; Lsd. 3, 4, 12, 13, 14, 15 Sec. 16-29-20-4; Lsd. 1, 2, 3, 4, 5, 6, 7, 8, 9, 10, 11, 16 Sec. 17-29-20-4; Lsd. 2, 3, 4, 5, 6 Sec. 21-29-20-4.
1, 2, 3, 4	9	29	20	4	317	u/g	1911-18	Newcastle Coal	Drumheller		L. Edm - See also Sec. 4-29-20-4.
4	9	29	20	4	422	u/g	1914-56	Century Coal	Drumheller		L. Edm - See also Lsd. 2, 3, 5, 6, 7, 9, 10, 11, 12, 13, 14, 15, 16 Sec. 5-29-20-4.
9, 10, 11, 14, 15, 16	9	29	20	4	1307	u/g	1929-37	Midland C. Mining	Drumheller	2135	L. Edm - See also Lsd. 1, 2, 3, 6, 7, 11 Sec. 16-29-20-4.
9, 10, 15, 16	9	29	20	4	695	u/g	1917-29	Caledonian Coll.	Drumheller	90	L. Edm - Soft ss; clay .8; coal 4.2; clay .1; coal 1; clay .8; brown clay. See also Lsd. 12, 13 Sec. 10-29-20-4.
11, 12, 13, 14	9	29	20	4	367	u/g	1912-59	Midland Coal	Drumheller		L. Edm - H ₂ O 19; A. 5.4; V.M. 30.6; F.C. 45; G.BTU 9,990. See also Lsd. 15, 16 Sec. 8-29-20-4; Lsd. 3, 4, 12, 13, 14, 15 Sec. 16-29-20-4; Lsd. 1, 2, 3, 4, 5, 6, 7, 8, 9, 10, 11, 16 Sec. 17-29-20-4; Lsd. 2, 3, 4, 5, 6 Sec. 21-29-20-4.
1, 2	10	29	20	4	776	u/g	1918-33	Hy-Grade Cool	Drumheller		L. Edm - See also Lsd. 12, 13 Sec. 2-29-20-4; Lsd. 4 Sec. 11-29-20-4.
2	10	29	20	4	684	u/g	1917-29	Atlas C.Co	Drumheller		L. Edm - See also Lsd. 15, 16 Sec. 3-29-20-4.
3, 4	10	29	20	4	439	u/g	1914-23	Premier C.Co	Drumheller	18	L. Edm - Coal 3; bone .2; coal 2.2.
4	10	29	20	4	620	u/g	1915-50	Newcastle Coll.	Drumheller		L. Edm - See also Lsd. 16 Sec. 33-28-20-4; Lsd. 11, 12, 13, 14 Sec. 34-28-20-4; Lsd. 2, 3, 4, 5, 6, 7, 9, 10, 11, 12, 13, 14 Sec. 3-29-20-4; Lsd. 1, 8 Sec. 4-29-20-4.

GEOGRAPHICAL LISTING, COAL MINES, PLAINS OF ALBERTA

Lsd. or 1/4	Location		R.	Mer.	Mine No.	Mine Type	Life Span	Last Operator	Coal Area	Seam Elevation	Cover (feet)	Seam (feet)	Prod. Fm.	Logs(feet); Analyses; Notes
	Sec.	Tp.												
11, 14, 15	10	29	20	4	1258	u/g	1927-58	Brilliant C.Co	Drumheller	2150	35-125	2-6	L.Edm	- H ₂ O 18.6; A. 9.8; V.M. 29.6; F.C. 42; G.BTU 9,310. See also Lsd. 2,3,5,6,7,10,11,12,13,14, 15 Sec. 15-29-20-4; Lsd. 8,9 Sec. 16- 29-20-4; Lsd. 2,3,4,6,7 Sec. 22-29-20-4.
12, 13	10	29	20	4	695	u/g	1917-29	Caledonian Coll.	Drumheller				L.Edm	- See also Lsd. 9, 10, 15, 16 Sec. 9-29-20-4.
13	10	29	20	4	678	u/g	1917-37	West.Gem&Jewel	Drumheller		125	4.7	L.Edm	- Ss; coal 2; bone .1; coal 1.4; clay .1; coal 1.1; shale .5; clay .8; clay. See also Lsd. 3,4,5,6 Sec. 15-29-20-4.
16	10	29	20	4	1421	u/g	1933-62	Federated Co-ops	Drumheller	2156.71	89		L.Edm	- Ss; bone .2; coal 4.5; bone .3; clay .5; grey coal 1; bone .3. See also Lsd. 13 Sec. 11-29-20-4; Lsd. 12,13 Sec. 13-29-20-4; Lsd. 1,8,9 Sec. 15-29-20-4; Lsd. 1,2,3,6,7,8 Sec. 23- 29-20-4; Lsd. 4 Sec. 24-29-20-4; All of Sec. 14-29-20-4.
3	11	29	20	4	819	u/g	1919-41	Elgin C.Co	Drumheller				L.Edm	- See also Lsd. 3,6,11,14 Sec. 2-29-20-4; Lsd. 14 Sec. 35-28-20-4.
4	11	29	20	4	776	u/g	1918-33	Hy-Grade Coal	Drumheller				L.Edm	- See also Lsd. 12,13 Sec. 2-29-20-4; Lsd. 1,2 Sec. 10-29-20-4.
10, 15	11	29	20	4	701	u/g	1917-23	Alta.Superior Coal	Drumheller		30		L.Edm	- Coal .6; parting; coal 1.9; parting; coal 1.
13	11	29	20	4	1421	u/g	1933-62	Federated Co-ops	Drumheller				L.Edm	- H ₂ O 19.3; A. 10.4; V.M. 29.1; F.C. 41.2; G.BTU 9,160. See also Lsd. 16 Sec. 10-29-20-4; Lsd. 12,13 Sec. 13-29-20-4; All of Sec. 14- 29-20-4; Lsd. 1,8,9 Sec. 15-29-20-4; Lsd. 1,2,3,6,7,8 Sec. 23-29-20-4; Lsd. 4 Sec. 24-29-20-4.

14, 15	11	29	20	4	1367	u/g	1931-37	Minute C. Co	Drumheller	2311, 42	0-200	3.5	L. Edm - See also Lsd. 2, 3 Sec. 14-29-20-4.
15	11	29	20	4	1008	u/g	1922-26	Watson	Drumheller		0-300	3.5	L. Edm
12, 13	13	29	20	4	1421	u/g	1933-62	Federated Co-ops	Drumheller				L. Edm - See also Lsd. 16 Sec. 10-29-20-4; Lsd. 13 Sec. 11-29-20-4; All of Sec. 14-29-20-4; Lsd. 1, 8, 9 Sec. 15-29-20-4; Lsd. 1, 2, 3, 6, 7, 8 Sec. 23-29-20-4; Lsd. 4 Sec. 24-29-20-4;
2	14	29	20	4	985		1922-24	Cloakley	Drumheller			3.3	L. Edm
2, 3	14	29	20	4	1367	u/g	1931-37	Minute C. Co	Drumheller				L. Edm - See also Lsd. 14, 15 Sec. 11-29-20-4.
7, 8, 9, 10	14	29	20	4	1520	u/g	1937-54	Minute C. Co	Drumheller				L. Edm - Soft shale; coal 2; bone 1; coal 2; shale. H ₂ O 19.1; A, 10.6; V.M. 29.1; F.C. 41.2; G.BTU 9, 100.
8	14	29	20	4	335	u/g	1912-15	Hutchinson	Drumheller		51		L. Edm - Ironstone; coal 3; shale.
12, 13	14	29	20	4	464	u/g	1915-33	Triangle C. Co	Drumheller		50-250	8	L. Edm - #1 Mine; clay; coal 1.5; bone 1.5; coal 2.7; clay.
All of	14	29	20	4	1421	u/g	1933-62	Federated Co-ops	Drumheller				L. Edm - See also Lsd. 16 Sec. 10-29-20-4; Lsd. 13 Sec. 11-29-20-4; Lsd. 12, 13 Sec. 13-29-20-4; Lsd. 1, 8, 9 Sec. 15-29-20-4; Lsd. 1, 2, 3, 6, 7, 8 Sec. 23-29-20-4; Lsd. 4 Sec. 24-29-20-4.
1, 8, 9	15	29	20	4	1421	u/g	1933-62	Federated Co-ops	Drumheller				L. Edm - See also Lsd. 16 Sec. 10-29-20-4; Lsd. 13 Sec. 11-29-20-4; Lsd. 12, 13 Sec. 13-29-20-4; All of Sec. 14-29-20-4; Lsd. 1, 2, 3, 6, 7, 8 Sec. 23-29-20-4; Lsd. 4 Sec. 24-29-20-4.
2, 3, 5, 6, 7, 10, 11, 12, 13, 14, 15	15	29	20	4	1258	u/g	1927-58	Brilliant C. Co	Drumheller				L. Edm - See also Lsd. 11, 14, 15 Sec. 10-29-20-4; Lsd. 8, 9 Sec. 16-29-20-4; Lsd. 2, 3, 4, 6, 7 Sec. 22-29-20-4.
3, 4, 5, 6	15	29	20	4	678	u/g	1917-37	West. Gem & Jewel	Drumheller				L. Edm - See also Lsd. 13 Sec. 10-29-20-4.

GEOGRAPHICAL LISTING, COAL MINES, PLAINS OF ALBERTA

Lsd. or 1/4	Locotion		R.	Mer.	Mine No.	Mine Type	Life Span	Last Operator	Coal Area	Seam Elevation	Cover (feet)	Seam (feet)	Prod. Fm.	Logs(feet); Analyses; Notes
	Sec.	Tp.												
1,2,3 6,7,11	16	29	20	4	1307	u/g	1929-37	Midland C.Co	Drumheller				L.Edm	- See also Lsd. 9, 10, 11, 14, 15, 16 Sec. 9-29-20-4.
3,4, 12,13, 14,15	16	29	20	4	367	u/g	1912-59	Midland C.Co	Drumheller				L.Edm	- See also Lsd. 15, 16 Sec. 8-29-20-4; Lsd. 11, 12, 13, 14 Sec. 9-29-20-4; Lsd. 1, 2, 3, 4, 5, 6, 7, 8, 9, 10, 11, 16 Sec. 17-29-20-4; Lsd. 2, 3, 4, 5, 6 Sec. 21-29-20-4.
8,9	16	29	20	4	1258	u/g	1927-58	Brilliant C.Co	Drumheller				L.Edm	- See also Lsd. 11, 14, 15 Sec. 10-29-20-4; Lsd. 2, 3, 5, 6, 7, 10, 11, 12, 13, 14, 15 Sec. 15-29-20-4; Lsd. 2, 3, 4, 6, 7 Sec. 22-29-20-4.
1,2,3, 4,5,6, 7,8,9, 10,11,16	17	29	20	4	367	u/g	1912-59	Midland C.Co	Drumheller				L.Edm	- See also Lsd. 15, 16 Sec. 8-29-20-4; Lsd. 11, 12, 13, 14 Sec. 9-29-20-4; Lsd. 3, 4, 12, 13, 14, 15 Sec. 16-29-20-4; Lsd. 2, 3, 4, 5, 6 Sec. 21-29-20-4.
2 2,3, 4,5,6	17 21	29 29	20 20	4 4	1756 367	s u/g	1960--- 1912-59	Fox Coulee Coals Midland C.Co	Drumheller Drumheller		2-14	2.5-3.5	L.Edm L.Edm	- Cover 2-14; sondrock 1; coal 2.5-3.5. - See also Lsd. 15, 16 Sec. 8-29-20-4; Lsd. 11, 12, 13, 14 Sec. 9-29-20-4; Lsd. 3, 4, 12, 13, 14, 15 Sec. 16-29-20-4; Lsd. 1, 2, 3, 4, 5, 6, 7, 8, 9, 10, 11, 16 Sec. 17-29-20-4.
2,3, 4,6,7	22	29	20	4	1258	u/g	1927-58	Brilliant C.Co	Drumheller				L.Edm	- See also Lsd. 11, 14, 15 Sec. 10-29-20-4; Lsd. 2, 3, 5, 6, 7, 10, 11, 12, 13, 14, 15 Sec. 15-29-20-4; Lsd. 8, 9 Sec. 16-29-20-4.

GEOGRAPHICAL LISTING, COAL MINES, PLAINS OF ALBERTA

Lsd. or 1/4	Location		R.	Mer.	Mine No.	Mine Type	Life Span	Last Operator	Cool Area	Seam Elevation	Cover (feet)	Seam (feet)	Prod. Fm.	Logs(feet); Analyses; Notes
	Sec.	Tp.												
1,2,3, 4,5,6, 7,8,9, 10,11,12, 13,14,15	12	29	21	4	402	u/g	1913-61	Red Deer Valley C. Drumheller					L. Edm	- H ₂ O 17.1; A. 9.4; V.M. 29.5; F.C. 44; G.BTU 9,580. See also Lsd. 2,3,4,5,6,7,8,9,10,11,12, 13,14,15,16 Sec. 6-29-20-4; Lsd. 1,2,3, 4,5,6,7,8,9,10,11,12,16 Sec. 7-29-20- 4; Lsd. 5,12,13 Sec. 8-29-20-4; Lsd. 13, 14,15,16 Sec. 1-29-21-4; Lsd. 8,9 Sec. 11-29-21-4.
3,4, 5,6	14	29	21	4	918	u/g	1921-24	Bowie	Drumheller	0-250	3.3		L. Edm	
4	14	29	21	4	1207		1925-26	Barber	Drumheller				L. Edm	
6	14	29	21	4	1601	s	1943-44	Dunphy C. Co	Drumheller		3.8		L. Edm	
6	14	29	21	4	1292	u/g	1929	Fuller	Drumheller	20-300	3		L. Edm	
3	24	29	21	4	1200	u/g	1925-27	Gouge	Drumheller	200			L. Edm	
8	24	29	21	4	1688	s	1948-51	Jones	Drumheller	3-12	3		L. Edm	
11,12	3	29	22	4	979		1922-23	Rowan	Carbon				L. Edm	
5,6	7	29	22	4	189	u/g	1909-25	Balogh	Carbon		3		L. Edm	- Sandy clay; clod .2; coal 3; bone .2; coal .3; clay.
7,10, 11,12	7	29	22	4	1060	u/g	1922-56	East Carbon C. Co	Carbon	200	4.2		L. Edm	- Shaly clay; coal 4; bone .2; coal .2; shaly clay. H ₂ O 16; A. 11.8; V.M. 29.3; F.C. 42.9; G.BTU 9,470. See also Lsd. 9 Sec. 12-29-23-4.
NE 13	9 18	29 29	22 22	4 4	841 1213		1919-20 1925-27	Johnson Shannon	Carbon Carbon				L. Edm L. Edm	

14, 15	10	29	23	4	1396	u/g	1932-41	Oliphant	Carbon	2626	140	4	L. Edm - Ss; clay .3; coal 3.3; bane .3; shaly clay. See also Lsd. 3 Sec. 15-29-23-4.
NE 13, 14, 15	10 11	29 29	23 23	4 4	884 53	u/g	1921-22 1898---	Henderson & Stringer Fox	Carbon Carbon				L. Edm L. Edm - See also Lsd. 3, 6 Sec. 14-29-23-4.
14	11	29	23	4	856	u/g	1920-25	McCullum	Carbon				L. Edm - Coal 3.7; clay. See also Lsd. 2 Sec. 14-29-20-4.
15	11	29	23	4	749	u/g	1918-30	Fax	Carbon		72	4	L. Edm - Soft ss; soapstone 1.2; coal 4; clay .2; coal .3; soft shale.
15	11	29	23	4	767		1918-30	Hedstrom	Carbon				L. Edm - See Mine #749.
16	11	29	23	4	851	u/g	1920-25	Peerless	Carbon C.		32		L. Edm - Ss; coal 3.7; clay; ss. See also Lsd. 1 Sec. 14-29-23-4.
NE 9, 10, 11, 12, 13, 14, 15, 16	11 12 12 12	29 29 29	23 23 23	4 4 4	621 1060 115	u/g u/g u/g	1915-16 1922-56 1906-32	Pattison East Carbon C. Co Peerless Carbon C.	Carbon Carbon Carbon	2600	20-175	4	L. Edm - See also Lsd. 7, 10, 11, 12 Sec. 7-29-22-4. L. Edm - Ss; coal 3.8; bane .2; shale; ss.
13	12	29	23	4	188		1909	Dewitt	Carbon				L. Edm - Clay 7.5; ss 1.5; coal 4.
16	12	29	23	4	1359	u/g	1931-61	Arctic C. Co	Carbon	2555	up to 150	5	L. Edm - Ss; clay .2; coal 3.8; clay .5; coal .8; shaly clay. See also Lsd. 1, 8 Sec. 13-29-23-4. See also Lsd. 16 Sec. 12-29-23-4.
1, 8	13	29	23	4	1359	u/g	1931-36	Arctic C. Co	Carbon		40	4	L. Edm - Ss; soapy clay 1.2; coal 4; shaly clay.
5	13	29	23	4	1126	u/g	1923-24	Seale	Carbon				L. Edm - Ss; coal 3.7; bane .3; shaly clay. See also Lsd. 16 Sec. 11-29-23-4.
SW 1	13	29	23	4	978		1922-23	McEntire	Carbon				L. Edm - Ss; coal 3.7; bane .3; shaly clay.
1	14	29	23	4	1629	u/g	1945-46	Fox	Carbon		0-150	4	L. Edm - See also Lsd. 16 Sec. 11-29-23-4.
1	14	29	23	4	851	u/g	1920-25	Peerless	Carbon C.				L. Edm - Soft ss; soapstone 1.2; coal 4; clay. L. Edm - Consol. with Mine #768. L. Edm - See also Lsd. 14 Sec. 11-29-23-4.
1, 2, 8	14	29	23	4	768	u/g	1918-36	Spencer & Dolphin	Carbon		20-81	4	L. Edm - Soft ss; soapstone 1.2; coal 4; clay. L. Edm - Consol. with Mine #768. L. Edm - See also Lsd. 14 Sec. 11-29-23-4.
2	14	29	23	4	927		1921-22	Pattison	Carbon				L. Edm - Soft ss; soapstone 1.2; coal 4; clay. L. Edm - Consol. with Mine #768. L. Edm - See also Lsd. 14 Sec. 11-29-23-4.
2	14	29	23	4	856	u/g	1920-25	McCullum	Carbon				L. Edm - Soft ss; soapstone 1.2; coal 4; clay. L. Edm - Consol. with Mine #768. L. Edm - See also Lsd. 14 Sec. 11-29-23-4.

GEOGRAPHICAL LISTING, COAL MINES, PLAINS OF ALBERTA

Lsd. or 1/4	Location		R.	Mer.	Mine No.	Mine Type	Life Span	Last Operator	Coal Area	Seam Elevation	Cover (feet)	Seam (feet)	Prod. Fm.	Logs(feet); Analyses; Notes
	Sec.	Tp.												
3,6	14	29	23	4	53	u/g	1898---	Fox	Carbon	2560	10-150	4	L. Edm	- Soft ss; soapstone 1.5; coal 4; clay. H ₂ O 16.5; A. 8.4; V.M. 31.2; F.C. 43.9; G.BTU 9,960. See also Lsd. 13, 14, 15 Sec. 11-29-23-4.
5	14	29	23	4	1169	u/g	1924-29	Chief Coal	Carbon				L. Edm	- Clay; coal 3.5; clay.
14	14	29	23	4	1355		1931-32	Fife C.Co	Carbon			4	L. Edm	
NW	14	29	23	4	917		1921-22	Knee Hill C.Co	Carbon				L. Edm	
2	15	29	23	4	1600	u/g	1943-49	Peerless C.Co	Carbon	2791.38	46-225	4.5	L. Edm	- Ss; coal 2.8-3.4; clay .3-1; coal .7-1; clay.
3	15	29	23	4	1396	u/g	1932-41	Oliphant	Carbon	2560	40-86	4	L. Edm	- See also Lsd. 14, 15 Sec. 10-29-23-4.
3,4, 5,6	15	29	23	4	187	u/g	1909-34	Oliphant	Carbon				L. Edm	- Ss; clod .3; coal 3.5; bone .3; clay.
7	15	29	23	4	958	u/g	1921-25	Fife C.Co	Carbon		5-150	4.5	L. Edm	
16	15	29	23	4	1335		1930	Ireland&Elsender	Carbon			3.5	L. Edm	
NE	15	29	23	4	883	s	1921-23	Seale	Carbon				L. Edm	
1,2, 7,8	16	29	23	4	904	u/g	1921-43	Peerless Carbon C.	Carbon		50-225	4.5	L. Edm	- Ss; coal 2.7-3.3; clay .4-.6; coal .8-1.2; clay.
SW	19	29	23	4	121	u/g	1906-09	Carbon Brick&Coal	Carbon			4.5	L. Edm	
2	22	29	23	4	1201	u/g	1925	Fife C.Co	Carbon		35	3.8	L. Edm	
NE	34	29	1	5	1005		1922-23	Yake	No area		20		Pask	- Ss; coal .7; clay.
2	6	30	13	4	612	s	1915-16	McLean	Sheerness		4	1.7	L. Edm	- Clay; coal 1.7.
2,7	6	30	13	4	1426	s	1933-36	Harvey	Sheerness				L. Edm	
8	6	30	13	4	1370	s	1931-37	Malcolm	Sheerness		6-10	1.8	L. Edm	- Sandy clay 6-10; coal 1.8; shaly clay.
3	21	30	13	4	1356	s	1931-33	Harvey	Sheerness		8-20	4.2	L. Edm	
SW	6	30	17	4	636		1916	Stewart	Sheerness				U. Edm	- Poor quality coal.
13	13	30	17	4	478	u/g	1915-19	Gramarino	Sheerness			4.5	U. Edm	- Clay; coal 1.3; clay .1; coal 3.2; clay.

5	21	30	17	4	937	u/g	1921-31	Ross	Sheerness	30-47	3.8	U. Edm - Slaty coal 1; coal 3.8; clay.
6	21	30	17	4	1449	s	1933-40	Tario	Sheerness	4-12	4.6	U. Edm - Clay; weathered coal 1.6; clay .1; coal 3; clay.
6	21	30	17	4	1699	s	1949-52	Sterling&Freidley	Sheerness	4-12	4.6	U. Edm - Clay; weathered coal 1.5; clay .1; coal 3; clay.
9, 10	21	30	17	4	354	u/g	1912-38	Foye	Sheerness	22-47	4.3	U. Edm - Clay; coal .7; clay .2; coal 2.2; clay.
10	21	30	17	4	1553	u/g	1939-56	Masciangelo & Partners	Sheerness	20-100	3.1	H ₂ O 23.1; A. 8.2; V.M. 27.7; F.C. 41; G.BTU 8,680.
14	21	30	17	4	482	u/g	1915	Joberg	Sheerness			U. Edm - Consol. with Mine # 470.
14	21	30	17	4	470	u/g	1915	Joberg	Sheerness		3.5	U. Edm - Clay; bone & coal .5; coal .8; clay .2; coal 2.6; clay.
14, 15	21	30	17	4	477	u/g	1915-37	Ross	Sheerness	12-46	3.8	U. Edm - Clay; bone & coal .5; coal .8; clay .2; coal 2.6; clay. See also Lsd. 2, 3 Sec. 28-30-17-4.
6	23	30	17	4	480	u/g	1915	Klump	Sheerness	15-120	3	U. Edm
2, 3	28	30	17	4	477	u/g	1915-37	Ross	Sheerness			U. Edm - See also Lsd. 14, 15 Sec. 21-30-17-4.
6	28	30	17	4	380	u/g	1913-15	Halliday	Sheerness		3.8	U. Edm - Clay; bone 1; coal .8; clay .1; coal 2.2; clay.
SW	18	30	22	4	1195		1925-26	Parken	Carbon			L. Edm
SW	28	30	22	4	671		1916-17	McKee Reed	Carbon			L. Edm - Clay 2.5; coal 3; clay.
8, 9	29	30	22	4	318	u/g	1911-19	Paxon	Carbon		3.2	L. Edm
15	33	30	22	4	688	u/g	1917-19	Furler	Carbon		4.5	L. Edm - Clay; coal 1.5; coal 3; clay.
15	36	30	22	4	817	u/grs	1919---	Pickering & Sons	Carbon	32	5.5	L. Edm - Coal & bone; coal .5; coal 5; clay. See also Lsd. 2 Sec. 6-31-21-4.
5	19	30	23	4	459	u/g	1914-23	Chambers	Carbon			L. Edm - Soft shale 3; coal 3.4; shale 1; dirty coal .5; coal 2; shale .1; coal .7; shale.
6	28	31	16	4	1151		1924	Hulme	Sheerness			L. Edm
7	28	31	16	4	1016	s	1922-23	Locke	Sheerness			L. Edm
6, 7	12	31	17	4	479	u/g	1915	Royal	Sheerness	47	4	L. Edm

GEOGRAPHICAL LISTING, COAL MINES, PLAINS OF ALBERTA

Lsd. or 1/4	Location		R.	Mer.	Mine No.	Mine Type	Life Span	Last Operator	Coal Area	Seam Elevation	Cover (feet)	Seam (feet)	Prod. Fm.	Logs(feet); Analyses; Notes
	Sec.	Tp.												
2	6	31	21	4	817	u/gjs	1919---	Pickering & Sons	Carbon				L.Edm	- See also Lsd. 15 Sec. 36-30-22-4.
9	21	31	21	4	1723	s	1951-54	Beaudet	Carbon				L.Edm	- Mine never worked.
16	21	31	21	4	1719	s	1950-53	Notlund	Carbon		8	2.5	L.Edm	- Clay & ss 8; coal 2.5. H ₂ O 22.9; A. 6.6; V.M. 28.9; F.C. 41.6; G.BTU 8,320.
12, 13	22	31	21	4	1234		1926-27	Snyder	Carbon				L.Edm	
	22	31	21	4	475	s	1915	Aune	Carbon		8	2	L.Edm	
12, 13	22	31	21	4	1093	s	1923-24	Kallevig	Carbon				L.Edm	- Very thin seam.
2	28	31	21	4	1094		1923-30	Sloter	Carbon			2.7-3	L.Edm	
2	28	31	21	4	474	s	1915	Armour&Strauffer	Carbon		8	2	L.Edm	
7	28	31	21	4	472		1915-17	Hildahl	Carbon		8	2	L.Edm	- Surface soil; rotten ss; shale; coal 2.
NE	28	31	21	4	473	s	1915-16	Cooke	Carbon		8	2	L.Edm	
9, 10, 15, 16	4	31	22	4	194	u/gjs	1909---	Nottal Bros.	Carbon		12-25	4.5	L.Edm	- Ss; coal 4.5. H ₂ O 17.6; A. 7.3; V.M. 30.1; F.C. 45; G.BTU 9,900. See also Lsd. 1, 2, 7, 9, 10 Sec. 9-31-22-4.
14	4	31	22	4	1740		1954---	Nottal Bros.	Carbon				L.Edm	- See Mine # 194.
1	9	31	22	4	1499		1936	Nottal Bros.	Carbon				L.Edm	- H ₂ O 17.9; A. 7; V.M. 30.4; F.C. 44.7; G.BTU 9,940. Consol. with Mine # 194.
1, 2, 7, 9, 10	9	31	22	4	194	u/gjs	1909---	Nottal Bros.	Carbon				L.Edm	- See also Lsd. 9, 10, 15, 16 Sec. 4-31-22-4.
9	9	31	22	4	1306	u/g	1929-35	Morel	Carbon		20-100	3.5	L.Edm	- Coal 2.3; clay .2; coal 1.
10	9	31	22	4	1538		1938-47	Postorckek	Carbon				L.Edm	- Consol. with Mine # 194.
10	9	31	22	4	1338	s	1930-32	Knee Hill C.Co	Carbon				L.Edm	
15	9	31	22	4	1315		1929-33	Vosseur	Carbon			4.5	L.Edm	
6	10	31	22	4	1033	u/g	1922-27	Morel	Carbon		60	5	L.Edm	- Soapstone; coal .8; coal 4.2; clay.

8	10	31	22	4	1621	u/g	1944-48	Sarcee C. Co	Carbon	20-100	4	L. Edm
NE	1	31	24	4	681		1917	Parge	Carbon			U. Edm
2	11	31	24	4	818		1919	Ogilvie & Large	Carbon	25	3.2	U. Edm
6	14	31	24	4	445	u/g	1914-25	Watson	Carbon			U. Edm - Ss; clay .7; coal 2.5; clay .2; coal .7; clay.
7	14	31	24	4	444	u/g	1914-40	Kalin	Carbon	60	3.2	U. Edm - Soft ss; clay .7; coal 2.5; clay .2; coal .7; clay.
10	22	31	24	4	117		1906-08	Bothamley	Carbon			U. Edm
10, 14, 15	22	31	24	4	637	u/g	1916-23	Trentham	Carbon	55	3.2	U. Edm - Soapstone; coal .2; clay; coal; bone .2; coal .7; clay.
11	22	31	24	4	303	u/g	1911-29	Watson	Carbon	40	3.2	U. Edm - Ss; coal .2; clay .3; coal 2.3; bone .1; coal .7; clay.
11, 12	22	31	24	4	142		1907-15	Watson	Carbon			U. Edm - Clay 1-1.2; coal 3.5.
14	22	31	24	4	1676	s	1948-50	Davidson	Carbon	20-40	3.1	U. Edm
14	22	31	24	4	116	u/g	1906-15	Watson	Carbon			U. Edm
	22	31	24	4	214		1909-15	Halbert	Carbon			U. Edm - Clay roof; coal seam 3.5.
10, 11, 14, 15, 16	25	31	24	4	384	u/g	1913-53	Inland C. Co	Carbon	160	5	U. Edm - Ss; clay .5; coal 2.8; clay .2; coal 2.1; clay.
												See also Lsd. 1, 2, 3, 6, 7, 8 Sec. 36-31-24-4.
16	26	31	24	4	113	u/g		Trentham	Carbon	70	4.9	U. Edm
1	35	31	24	4	112	u/g	1906-13	Three Hills C. & Development	Carbon			U. Edm
1, 2, 3, 6, 7, 8	36	31	24	4	384	u/g	1913-53	Inland C. Co	Carbon			U. Edm - H ₂ O 17.4; A. 11.3; V.M. 26.7; F.C. 44.6; G.BTU 9,300.
												See also Lsd. 10, 11, 14, 15, 16 Sec. 25-31-24-4.
9, 10, 11	36	31	24	4	811	u/g	1919-31	Canadian Dinant	Carbon	165		U. Edm - Clay; coal .2; clay .5; coal 3; clay .2; coal 2; clay.
5	29	32	13	4	611	s	1915-27	Dafoe & Bros.	Sheerness	12	3	L. Edm - Clay 1; coal .7; bone .5; coal 2.7.
5, 6, 7	29	32	13	4	486	s	1915-51	Litke Bros.	Sheerness	5	3.8	L. Edm - Surface clay 4; shale 1; shale .2; coal 2.5; clay .2; coal 1.2; ss.

GEOGRAPHICAL LISTING, COAL MINES, PLAINS OF ALBERTA

Lsd. or 1/4	Location		R.	Mer.	Mine No.	Mine Type	Life Span	Last Operator	Coal Area	Seam Elevation	Cover (feet)	Seam (feet)	Prod. Fm.	Logs(feet); Analyses; Notes
	Sec.	Tp.												
7,8	30	32	13	4	1401	s	1932-54	Pohl	Sheerness		0-40	4.5	L. Edm	- Clay 0-40; coal .2; clay .2; coal 4; clay .
2	18	32	16	4	1387	s	1932-36	White	Sheerness		6-15	2	L. Edm	
13	12	32	21	4	694	u/g	1917-29	Hodgson	Carbon	2639	111	5.3	U. Edm	- Bone .4; coal 1; clay .1; bone .4; coal 4.9; clay .5; coal 1.
4	13	32	21	4	690	u/g	1917-49	Ryning	Carbon	2647	108	6.2	U. Edm	- Bone; coal .9; bone .2; coal 1; bone .1; coal 4; shale.
5	2	32	22	4	1374	u/g	1931-34	Hugo Bros.	Carbon	2831	70	5.4	L. Edm	- S; clay .2; coal 2.5; clay .2; coal 2.5; clay.
SE	16	32	23	4	373		1912-13	Hendrick	Carbon			3	U. Edm	
13	34	32	23	4	322	u/g	1911-13	Trochu C. Co	Carbon		55		U. Edm	- Coal 4.5; clay .2; coal 1.5.
1	6	33	13	4	488	u/g	1915-27	Unsworth	Sheerness		30	3.5	L. Edm	- Clay; coal 1.3; bone .8; coal 1.2; shale.
10	18	33	13	4	398	u/g	1913-15	McAfferty	Sheerness		19	3.4	L. Edm	- Sandy clay; coal 1.2; bone 1.2; coal 1.1; soft ss.
14	18	33	13	4	705	s	1917-19	Wright	Sheerness		9.5	1.2-2.5	L. Edm	
6	19	33	13	4	490	s	1915-31	Jensen & Small	Sheerness		8	3	L. Edm	- Surface clay 6; yellow clay 2; shale .5; coal 3; ss. See also Lsd. 6 Sec. 19-33-13-4.
16	25	33	14	4	1236	u/g	1926-41	Unsworth	Sheerness		12	3	L. Edm	- Clay 12; dirty coal 1; coal 2; shaly clay. See also Lsd. 14 Sec. 18-33-13-4.
6	34	33	14	4	1456	s	1934-36	Weber	Sheerness		70	4.5	L. Edm	
7	34	33	14	4	1622	s	1944	Ironside	Sheerness		3-20	3.8	L. Edm	- Glacial drift 3-20; shaly clay .5; bone 1; coal .9; bone .8; coal 1.9.

1	36	33	14	4	1294	u/g	1929-41	Finkbiner	Sheerness	2680	60	4.5	L. Edm - Clay; caal 1.2; bone .5; coal 2.8; clay.
16	36	33	14	4	696		1917	Hunter	Sheerness				L. Edm - Prospecting only done.
2	3	33	16	4	1039	u/g	1922-34	Edwards	Sheerness	2700	31		L. Edm
2	3	33	16	4	487	u/g	1915	Giedd	Sheerness				L. Edm - No satisfactory coal found.
3,6	3	33	16	4	1231	u/gys	1926-41	Kirkeby	Sheerness	2676	23	4.5	L. Edm - Clay; coal .5; coal 2.8; clay .2; caal 1.
7	3	33	16	4	496	u/g	1915-26	Danald	Sheerness		22	4.5	L. Edm - Clay; coal .5; coal 2.6; clay .2; coal 1; bone .3; clay.
15	22	33	22	4	970		1921-22	Dimmer	Carban				L. Edm
9, 10	29	33	22	4	1226	u/g	1926-55	Campbell	Carban	2800	70	5.5	U. Edm - Clay; coal 2.3; clay .2; coal 3; clay.
SW	32	33	22	4	623		1915-16	Gordon	Carban				U. Edm
16	12	33	23	4	426	u/g	1914-18	Halbert	Carban		80	6.2	U. Edm - Clay; coal .5; coal 2; bone .2; coal 3.5; clay.
7, 8, 9	14	33	23	4	1283	u/g	1928---	Halbert Bros.	Carban	2730	30-80	5.8	U. Edm - Clay; coal .5; coal 1.5; clay .2; coal 3; clay .5; clay.
9, 10	14	33	23	4	315	u/g	1911-30	Weisenberger & Weber	Carban		80	5.8	H ₂ O 18.2; A. 11; V.M. 26.7; F.C. 44.1; G.BTU 9,170.
9, 10, 15, 16	14	33	23	4	710	u/g	1917-61	East Trochu C.Ca	Carban	2750	80	6	U. Edm - Clay; coal 1.5; clay .2; coal 3; clay .5; coal .5; clay.
14	14	33	23	4	859	u/g	1920-27	Halbert	Carban		24	7.2	H ₂ O 17.8; A. 8.6; V.M. 29.1; F.C. 44.5; G.BTU 9,660.
15	14	33	23	4	921	u/g	1921---	Reissig	Carban	2730	up to 100	4.8	U. Edm - Soft ss; clay 1; coal 2.8; clay .2; coal 3.2; clay.
SE	16	33	23	4	385		1913	McGuire	Carban				U. Edm
15	22	33	23	4	423	u/g	1914-18	Halbert	Carban		40-50	5.5	U. Edm
2	23	33	23	4	921	u/g	1921---	Reissig	Carban				U. Edm - See also Lsd. 15 Sec. 14-33-23-4.
3	23	33	23	4	859	u/g	1920-27	Halbert	Carban				U. Edm

See also Lsd. 2 Sec. 23-33-23-4.

H₂O 17.8; A. 9.2; V.M. 27.8; F.C. 45.2; G.BTU 9,510.

coal .5; clay.
G.BTU 9,660.

GEOGRAPHICAL LISTING, COAL MINES, PLAINS OF ALBERTA

Lsd. ar 1/4	Location		R.	Mer.	Mine No.	Mine Type	Life Span	Last Operator	Coal Area	Seam Elevation	Cover (feet)	Seam (feet)	Prod. Fm.	Lags(feet); Analyses; Notes
	Sec.	Tp.												
27	33	23	4	991	1922-23	Jackson	Carban				8-12	3	U. Edm	
12	5	34	13	1398	1932-55	Ironside	Sheerness						L. Edm	- Clay 8-10; mushy coal 1; coal 2; clay.
4,5	6	34	13	492	1915	Cattenach	Sheerness						L. Edm	
5	6	34	13	862	1920-25	Wright	Sheerness						L. Edm	- Clay 10; bony coal .8; coal 4,7.
5,12	19	34	13	1379	1932-33	Ironside	Sheerness				4-20	.5-1.8	L. Edm	
1,2	1	34	14	646	1916-29	Bradshaw	Sheerness						L. Edm	- Consol. with Mine # 1328.
1,2	1	34	14	1328	1930-37	Smith	Sheerness	2690			37	4.2	L. Edm	- Soft ss; coal 1.7; bane .8; coal 1.8; bone.
1,2,7,8	1	34	14	375	1913-33	Smith	Sheerness	2740			80	4.2	L. Edm	- Soft ss; coal 1.7; bane .8; coal 1.8; bone.
12	7	34	21	1029	1922-24	McCall	Big Valley						U. Edm	- Slack coal 6.
15	18	34	21	471	1915-37	James	Big Valley				up to 70	5.5	U. Edm	- Shale; coal 2.1; bone .3; coal 3.2; clay .4; shale.
3,4,5,6,7,8	30	34	21	376	1913-15	Nelson&Johnson	Big Valley				25	5.3	U. Edm	- Coal .5; coal 1.5; bane .2; coal 3.3; clay .3; dirty coal 2.
7	30	34	21	1376	1931-44	Boice&Ginther	Big Valley				30	5.3	U. Edm	- Shale; coal 1.8; bane .2; coal 3; clay .3; dirty coal.
2	34	34	21	469	1915-17	Ross	Big Valley				60	3.6	L. Edm	- Cover 60; coal 3.6.
9	34	34	21	920	1921-26	Prescott	Big Valley					3.5	L. Edm	- Clay; coal .5; bane .5; dirty coal .2; bane .2; coal 2.1; clay.
13,14	3	34	22	326	1911-14	Davis	Big Valley						L. Edm	- Ss 12; soapstone 4; coal 3.
	3	34	22	1189	1924-46	McKinley	Big Valley	2575				3.2	L. Edm	- Clay; bane .2; coal 1.8; bone .6; coal .6; shale.
SW	5	34	22	338	1912	Halkett	Big Valley					4.5	U. Edm	
SW	5	34	22	327	1911-13	Nichol&Bradshaw	Big Valley				20-70	5	U. Edm	
3,4	10	34	22	1019	1922-28	McKinley	Big Valley					3.2	L. Edm	- Clay; bane .2; coal 1.8; bone .6; coal .6; shale.

4	10	34	22	4	337	u/g	1912-16	Yard	Big Valley	2700	60	5.5	U. Edm - Soapstone; coal 2.2; dirt .3; coal .8; coal & bone.
4	10	34	22	4	661	u/g	1916-18	Yard Bros.	Big Valley		3.2	3.2	L. Edm - Soapstone; coal 2.2; clay .2; coal .8; clay .8; coal .3.
5,6	13	34	22	4	328	u/g	1911-38	Adamson	Big Valley		13	1.5-2	U. Edm - Coal .5; coal 1.5; bone .2; coal 3.3; clay .3; dirty coal 2.
15	24	34	22	4	727		1918	Marx	Big Valley		5.7	5.7	U. Edm - Soft ss; coal; shale.
10	36	35	15	4	1324	s	1930-31	Tiffin	Castor		20	10	L. Edm - Dirt 4; coal 2.5; dirt 3.5.
4	31	35	19	4	923	u/g	1921-23	Halbert	Big Valley		10-30	5	L. Edm
15,16	4	35	20	4	1407		1932-36	M.D. of Vimy	Big Valley		15-80		L. Edm
1	9	35	20	4	1708	s	1949-54	Grant	Big Valley				L. Edm - Gravel 1; shale 2; coal 1.5-2; grey clay. H ₂ O 21.8; A. 8; V.M. 31.1; F.C. 39.1; G.BTU 8,990.
14	22	35	20	4	861		1920-22	Acadia C. Mine	Big Valley				L. Edm
SW	26	35	20	4	1021		1922-25	Big Valley Coll.	Big Valley		10-30	5	L. Edm - Consol. with Mine # 864.
15,16	26	35	20	4	286	u/g	1911-13	Square Deal	Big Valley				L. Edm
1,8	26	35	20	4	864	u/g/s	1920-56	Mercantile	Big Valley	2750	15-80		L. Edm - U/G mine: shale; bone 2; coal 1; bone .2; coal 3.6; bone .7; coal 1.
12	36	35	20	4	639	s	1916-18	Spencer	Big Valley		4	9	See also Lsd. 12,13 Sec. 36-35-20-4; Lsd. 1,8 Sec. 35-35-20-4.
12	36	35	20	4	864	u/g/s	1920-56	Big Valley Coll.	Big Valley				L. Edm - See also Lsd. 12,13 Sec. 36-35-20-4; Lsd. 15,16 Sec. 26-35-20-4.
12,13	36	35	20	4	468	u/g/s	1915-16	Mcfadden&Farnell	Big Valley				L. Edm - Gravel & clay 4; soft coal 3.2; clay .2; soft coal 1.1; clay .2; coal 4.2; clay .2; coal .3; black shale.
SW	36	35	20	4	287		1911-14	Davidson	Big Valley		6		L. Edm - Coal & clay; bone 2.5; coal 3.5.
SW	36	35	20	4	298		1911-14	Thomsie&Davison	Big Valley				L. Edm - H ₂ O 18.7; A. 14.4; V.M. 28.1; F.C. 38.8; G.BTU 8,280.
													See also Lsd. 1,8 Sec. 35-35-20-4; Lsd. 15,16 Sec. 26-35-20-4.

GEOGRAPHICAL LISTING, COAL MINES, PLAINS OF ALBERTA

Lsd. or 1/4	Location		Mer.	Mine No.	Mine Type	Life Span	Last Operator	Coal Area	Seam Elevation	Cover (feet)	Seam (feet)	Prad. Fm.	Logs(feet); Analyses; Notes
	Sec.	Tp.											
SW	36	35	20	4	290	u/g	1911-14	Big Valley		2-25	4.5	L.Edm	
NE	10	35	21	4	619		1915-16	Big Valley				L.Edm	
1,8	16	35	21	4	1287	u/g	1928-35	Williams&Jones	2650	70	6.5	L.Edm	- Clay; coal 1.5; clay .25; coal 2; bane .2; coal 1.2; clay .4; coal .5; clay.
15	16	35	21	4	1221		1925-27	Big Valley		40		L.Edm	
5	4	36	15	4	968	u/g	1921-24	Caaper Kabi				L.Edm	- Clay; dirty coal .5; cakey coal 1; coal 1.5; clay & bane 1.2; coal 1; clay.
N 1/2	9	36	15	4	1025	s	1922-24	Larroway&Bell		11	3	L.Edm	- Clay 4; coal 1.3.
8,9	32	36	15	4	1413	s	1933-34	Whymark&Stewart		50-500	5	L.Edm	- Bane 2; coal 1.2; bane .3; coal 1; bane .2; coal 3.6; bane .3; coal 1. See also Lsd. 1,8,9 Sec. 2-36-20-4.
4,5,12	1	36	20	4	364	u/g	1912-17	Big Valley Coll.				L.Edm	
1,8,9	2	36	20	4	364	u/g	1912-17	Big Valley Coll.				L.Edm	- See also Lsd. 4,5,12 Sec. 1-36-20-4.
12	7	36	21	4	1190	u/g	1925-29	Murray		120	4.8	L.Edm	- Clay; coal 2; bone 1; coal 1.8; shale.
11	12	36	22	4	1179	u/g	1924-29	Murray&Kirkeberg		25	5.2	L.Edm	- Clay 1.2; coal 2.8; clay .4; coal 1; coal 1; clay.
15,16	12	36	22	4	1254	u/g	1927-49	Campkin		28-38		L.Edm	- Coal 2.2; bane 1.7; coal 1.
16	12	36	22	4	495	u/g	1915-25	Thampson		28	4.5	L.Edm	- Clay; coal .3; coal 2.4; bane .5; coal 2; soft shale.
2,7	13	36	22	4	1661	u/g;s	1947-58	Anderson, Stiffensen&Hunter		30-50		L.Edm	- U/G mine: clay & glacial drift 50+; ss 3; coal 5. H2O 17.3; A. 17; V.M. 27.6; F.C. 38.1; G.BTU 8,400.
16	13	36	22	4	1716	s	1950-57	Lynass		30	3	L.Edm	- Cover 15-30; coal 4; clay 6; coal .5; bone .5; coal 2.

1	23	36	22	4	1223	u/g	1925-28	Murray	Big Valley	170	3.8	L. Edm - Ss; coal 3.8; shale.
13-	24	36	22	4	799	u/g	1919-24	Cooper	Big Valley	4.2	L. Edm - Shaly clay; coal 1.4; bone .5; coal 2.3.	
9-	26	36	22	4	954		1921-23	Babier	Big Valley		L. Edm	
13	8	37	13	4	1312	s	1929-38	Schochenmaier	Castor	10	4	L. Edm - Clay 10; coal .3; coal 2.3; bone .2; coal 1.5.
NW	8	37	13	4	1181		1924-25	Saunders&Gauth	Castor	3.5	L. Edm	
10	24	37	14	4	940		1921-29	Shaw	Castor	4	L. Edm	
1	26	37	14	4	887	u/g	1921	Parr	Castor	6.9	L. Edm - Clay; bod coal 2.5; clay .2; coal .8; clay .15; coal .6; clay .15; coal 1.7; ss.	
1,8	26	37	14	4	243	u/g	1910-16	Washkaski	Castor		L. Edm - Drift; coal 3; clay .2; coal 1; bone .25; coal 2; bone; ss.	
SE	26	37	14	4	630		1910-16	Washkaski	Castor		L. Edm	
16	26	37	14	4	417	u/g	1913-21	Hallett	Castor	16	5.5	L. Edm - Clay; coal 1.5; coal 3; clay .3; coal 3.5; clay.
9	33	37	14	4	1361	u/g	1931-43	Shaw	Castor	60	4.3	L. Edm - Clay; coal 2.2; bone .3; coal 1.8; clay.
9,16	33	37	14	4	902	u/g	1921---	Remillard	Castor	66	5.5	L. Edm - Stony clay; coal 5.5; ss. H ₂ O 26.5; A. 9.7; V.M. 27.8; F.C. 36; G.BTU 7,780.
2	34	37	14	4	717	u/g	1917-27	Shaw	Castor	23	4.2	L. Edm - Clay; coal; coal 1.5; clay .5; coal 2.2; clay.
6,7	34	37	14	4	304	u/g	1911-23	McLean	Castor	23	3.5	L. Edm
13,14	34	37	14	4	246	u/g	1910-24	McCormack	Castor	40	4	L. Edm - Shaly clay; coal 4; ss.
11,12,13,14	34	37	14	4	1417	u/g;s	1933-45	Easton	Castor	30	5.2	L. Edm - Clay; coal .5; coal 1.2; bone .3; coal 1.7; bone .5; clay. H ₂ O 25.4; A. 8; V.M. 29.8; F.C. 36.8; G.BTU 8,020.
14	34	37	14	4	1205	u/g	1925-33	McCormack	Castor	30	4.5	L. Edm - Clay; coal .5; coal .8; bone .2; coal .4; bone .1; coal 3; clay.
14	34	37	14	4	1225	u/g	1926-36	Scott&Browner	Castor	30	5.5	L. Edm
1,8	35	37	14	4	945	u/g	1921-29	Fenkbeiner	Castor	17-32		L. Edm - Shale .8; coal 1.2; coal 2.5; clay .3; bone 1.2; coal 2.
2	5	37	15	4	1106	s	1923-25	Allen	Castor	6-20	4	L. Edm - Sandy clay; coal 4; clay.
15	6	37	15	4	1391	s	1932-34	McGregor&Purtell	Castor			L. Edm

GEOGRAPHICAL LISTING, COAL MINES, PLAINS OF ALBERTA

Lsd. or 1/4	Location		R.	Mer.	Mine No.	Mine Type	Life Span	Last Operator	Coal Area	Seam Elevation	Cover (feet)	Seam (feet)	Prod. Fm.	Logs(feet); Analyses; Notes
	Sec. Tp.	Life												
16	6	37	15	4	498	s	1915-23	Cortier	Castor		6	2-3	L. Edm	- Soapstone; coal 2-3; clay.
11, 12	16	37	15	4	1447	s		Grover	Castor			3	L. Edm	
14	16	37	15	4	1000	s	1922-28	Allen	Castor		12		L. Edm	
5	20	37	15	4	494	s	1915-16	Smithson	Castor		2-8		L. Edm	- Clay; coal 1.7; clay .2; coal .8.
3, 4	30	37	15	4	1460	s	1934-36	McLeod	Castor		10	3.3	L. Edm	
3	30	37	15	4	999	s	1922-25	Taylor	Castor		8	3	L. Edm	
14	4	37	17	4	834		1919-21	Wilson	Castor				L. Edm	
15	22	37	22	4	1663	s	1947-50	Martin	Ardley		0-100	5	U. Edm	- Clay; coal 3; clay .2; coal 1.8.
10	24	37	22	4	617		1915-16	Marlond Bros.	Ardley				U. Edm	
13	26	37	22	4	1381	u/g	1932-34	Marlond	Ardley			5	U. Edm	
2, 7	27	37	22	4	949	u/g	1921-40	Paton	Ardley	2600	15-150		L. Edm	- Ss 1.2; coal .3; clay .3; coal 2.4; shale.
1	34	37	22	4	1049	u/g		Ness	Ardley	2650	85-150	5.2	L. Edm	- Ss; bone .2; coal .8; bone .1; coal 1.5; clay .5; coal 1.8.
SE	34	37	22	4	680		1917	Chapman	Ardley				L. Edm	
10	34	37	22	4	989	u/g	1922-23	Ness	Ardley				L. Edm	- Ss 10; slaty clay 2; coal .7; clay .3; coal 2; shale.
5	35	37	22	4	1586	u/g	1942-49	Kehl&McGlodrie	Ardley		50	5.2	L. Edm	- Ss; bone .2; coal 3; clay .2; coal 1.7; clay.
2	2	38	14	4	1242		1926-28	Frost	Castor				L. Edm	H ₂ O 20.4; A. 12.9; V.M. 26.4; F.C. 40.3; G.BTU 8,440.
1, 2, 7, 8	3	38	14	4	418	u/g	1911-27	McCormack	Castor				L. Edm	- Consol. with Mine #275.
1, 2, 7, 8	3	38	14	4	275	u/g		McCormack	Castor		30	5.5	L. Edm	- Clay; coal 5.5; clay.
2	3	38	14	4	1497	s	1936-37	M.D. of Progress	Castor				L. Edm	

2,3, 5,6	3	38	14	4	1343	s	1930-53	Hoden	Castor	6-12	3.5-6	L. Edm - Clay; poor coal 2.5; coal 1.2; clay .2; coal 2.2; bone .5; clay. H ₂ O 25.2; A. 9; V.M. 29; F.C. 36.8; G:BTU 7,990.
2,3, 4,5,6	3	38	14	4	1608	s	1943-50	Castor C. & Constr'n Co	Castor	6-12	3.5-6	L. Edm - H ₂ O 29.2; A. 9.4; V.M. 27.9; F.C. 33.5; G:BTU 7,420.
2,7	3	38	14	4	1057	s	1922-39	Ulmer	Castor	6-10	6.2	L. Edm - Clay 6; bad coal 3; clay .2; coal .6; bone .2; coal 2.2.
1	4	38	14	4	1240	u/g	1926-49	Stroller	Castor	46	4.5	L. Edm - Clay; coal 2.2; bone .5; coal 2.2; clay. L. Edm - Consol. with Mine #325.
8	4	38	14	4	493	u/g	1911-21	Blue Diamond Mine	Castor	33	5.5	L. Edm
8	4	38	14	4	325	u/g	1911-21	Blue Diamond Mine	Castor	20	5.5	L. Edm - Clay; coal 1; bone .2; coal .6; clay .15; coal 1; clay .1; coal 2.5; ss.
9	4	38	14	4	329	u/g	1911-12	Heoney	Castor	75+	3	L. Edm - Clay 75+; mushy coal 1; coal 2; clay.
2	22	38	14	4	1313	s		Knight	Castor			L. Edm - Clay 8-10; coal 3.
NE	30	38	15	4	274	u/g	1911-13	Holkirk Coll.	Castor	65-150	5-8	L. Edm
SE	31	38	15	4	1058	s	1922-23	Stiles	Castor	2	2	L. Edm
5	2	38	22	4	1127		1923-24	Ness	Ardley	6	6	U. Edm
3	3	38	22	4	1671	s	1948	Stewart	Ardley	75+	3	L. Edm - Clay 75+; mushy coal 1; coal 2; clay.
8	3	38	22	4	1024	s	1922-23	Compbell	Ardley			U. Edm
8	4	38	22	4	1074		1923-24	Streich	Ardley	70	5.5	U. Edm
8	10	38	22	4	986	u/g	1922-29	Ness	Ardley	70	3	L. Edm - Ss 10; sloty clay 2; coal .7; bone .3; coal 2; clay.
9	10	38	22	4	966	u/g	1921-25	Burt	Ardley	70		L. Edm - Ss 10; sloty clay 3; coal .7; bone .5; coal 3; clay.
9,10 13,14	10	38	22	4	1662	s		Underwood	Ardley	11-60	4	L. Edm - No mine here. Poor coal.
	10	38	22	4	969	u/g;s	1921-52	Schnepf	Ardley			L. Edm - Ss; coal 1.2; clay .4; coal 2.2; clay. H ₂ O 19.6; A. 8.8; V.M. 30; F.C. 41.6; G:BTU 9,070.
15	10	38	22	4	608	u/g	1915-16	Richmond	Ardley			L. Edm
15	10	38	22	4	1071	u/g	1923-29	Corroll&Barrell	Ardley		3.5	L. Edm - Soft ss; sholy clay 3; soft coal .2; coal .9; bone & clay .2; coal 2.1; clay.

GEOGRAPHICAL LISTING, COAL MINES, PLAINS OF ALBERTA

Lsd. or 1/4	Location		R.	Mer.	Mine No.	Mine Type	Life Span	Lost Operator	Cool Area	Seam Elevation	Cover (feet)	Seam (feet)	Prod. Fm.	Logs(feet); Analyses; Notes
	Sec.	Tp.												
15, 16	10	38	22	4	928		1921-22	Willie	Ardley		10-60	4	L. Edm	
2	15	38	22	4	1673	u/g;s	1948-53	Gordon	Ardley				L. Edm	- Clay 10-60; coal 1; clay .3; coal 2.7; clay.
3, 4	15	38	22	4	969	u/g;s	1921-52	Schnepf	Ardley				L. Edm	- See also Lsd. 13, 14 Sec. 10-38-22-4.
5, 12	15	38	22	4	894		1921-30	Lowry	Ardley				L. Edm	
15	33	38	22	4	664	u/g	1916-17	McTaggart&Moriton	Ardley		50-120	5.2	L. Edm	- Clay & coal .4; coal .7; clod 1.8; coal 1.8; clay .2; coal .4; clay.
15	33	38	22	4	930		1921-23	Tinsdeal&Smith	Ardley				L. Edm	
4	7	38	23	4	1135	u/g	1924-53	Kurp	Ardley	2600	50-150	5.8	U. Edm	- Shaly clay; coal 4; clay .2; coal 1.5; bone.
14	7	38	23	4	1365	u/g	1931-37	Russell&McFodden	Ardley	2550	50	5	U. Edm	- Clay; coal 3; bone .7; coal 1.3; clay.
16	7	38	23	4	1675	s	1948-53	Lynoss	Ardley				U. Edm	- See also Lsd. 13 Sec. 8-38-23-4; Lsd. 4 Sec. 17-38-23-4.
13	8	38	23	4	1675	s	1948-53	Lynoss	Ardley		15-20	5.5	U. Edm	- Clay & shale 15-20; coal 4; clay .2; coal 1.2; clay.
														H ₂ O 19.8; A. 6.6; V.M. 28.4; F.C. 45.2; G.BTU 9,480.
														See also Lsd. 16 Sec. 7-38-23-4; Lsd. 4 Sec. 17-38-23-4.
14	8	38	23	4	1018	u/g	1922-50	Johnson	Ardley				U. Edm	- See also Lsd. 3 Sec. 17-38-23-4.
3	17	38	23	4	1018	u/g	1922-50	Johnson	Ardley	2600	50-100		U. Edm	- Shale; clay 1; coal 3.6; clay .2; coal 1.2; shale.
4	17	38	23	4	1675	s	1948-53	Lynoss	Ardley				U. Edm	- See also Lsd. 14 Sec. 8-38-23-4.
														See also Lsd. 13 Sec. 8-38-23-4; Lsd. 16 Sec. 7-38-23-4.
5, 11, 12, 13	17	38	23	4	255	u/g;s	1910---	Stroub	Ardley	2575	51	6.2	U. Edm	- Soil 10; gravel 1; sandy clay 5; soft sand-rock 8; blue clay 4; coal & earth bands 4; coal 4; bone .7; coal 1.5; shale.
														H ₂ O 18; A. 7.5; V.M. 28.5; F.C. 46; G.BTU 9,360.
														See also Mine # 1320.

5	17	38	23	4	1320	s	1930-32	Kurp	Ardley	U. Edm - See also Mine #255.
7,8	17	38	23	4	631	u/g	1916-23	Aiella	Ardley	U. Edm - Soft coal; clay 1; coal 6; bone .5; coal.
16	17	38	23	4	973		1922-23	Beaver C. Co	Ardley	U. Edm
7,10	20	38	23	4	1734	s	1953---	Lynass	Ardley	U. Edm - Clay; shaly clay; coal 2.9; clay .2; coal 1.1; clay.
9,10, 15,16	20	38	23	4	824	u/g	1919-29	Sunbeam Coal	Ardley	U. Edm - Cover; clay & bone 18-100; coal 4; clay .2; coal 1.5; shale.
10	20	38	23	4	1085		1923-29	Sunbeam Coal	Ardley	U. Edm
10	20	38	23	4	1613	s	1943-55	Armstrong Constr'n	Ardley	U. Edm - Sandy clay 25+; coal 3.7; bone .3; coal 1.5; shaly clay.
12,13	21	38	23	4	787	u/g	1918-29	Carbonite Coal	Ardley	H ₂ O 19.7; A. 8.8; V.M. 27.9; F.C. 43.6; G.BTU 10,000.
1,2,7, 8,9,10, 15,16	29	38	23	4	314	u/g	1911-19	Walsh	Ardley	U. Edm - Clay & bone 1.2; coal 4.3; clay .2; coal 1.2; shale.
1,8,9	29	38	23	4	912	u/g	1921-40	Super Heat Coal	Ardley	U. Edm - Coal & bone; clay .9; bone .3; coal 4.3; clay .2; coal 1.3; slate.
3	29	38	23	4	1044	s	1922-24	Berg & Brown	Ardley	U. Edm - Clay; coal & shale .7; clay .8; coal 4.2; clay .2; coal 1.3; clay.
3	29	38	23	4	951	s	1921-28	McDermand	Ardley	U. Edm - Clay 22; sand 3; clay 25; coal.
3,6	29	38	23	4	1488	u/g; s	1935-54	Mann	Ardley	U. Edm - Slaty clay 2; coal 4; clay .2; coal 1.5; bone 2; coal 2.3; clay .3; coal 1.5; clay & shale.
13	29	38	23	4	1486	u/g	1935-40	Crawford	Ardley	U. Edm - U/G mine; clay; roof coal 1; coal 2.8; clay .2; coal 1.5; shaly clay.
2	33	38	23	4	795		1919	Show	Ardley	U. Edm - Clay; roof coal; coal 2.7; bone .5; coal .3; shaly clay.
3,4,5, 6,9,10, 11,15,16	33	38	23	4	809	u/g; s	1919---	Monn	Ardley	U. Edm - Soil 7; gravel 1.2; shale 6; iron nodules 1; shale 3.9; iron nodules .8; shale 6; ss 1.2; shale 4; shaly clay 10; coal, ss, slate 1.5; coal 4.5; bone .2; coal 1.3; bone, soft

GEOGRAPHICAL LISTING, COAL MINES, PLAINS OF ALBERTA

Lsd. or 1/4	Location		R.	Mer.	Mine No.	Mine Type	Life Span	Last Operator	Coal Area	Seam Elevation	Cover (feet)	Seam (feet)	Prod. Fm.	Logs(feet); Analyses; Notes
	Sec.	Tp.												
9, 10, 15	33	38	23	4	831	u/g	1919-27	United Coll.	Ardley		70		U. Edm	clay 3.4; coal 1.5; cloy .5; coal 1.3; sandrock. See also Lsd. 2,3,4 Sec. 2-39-23-4. H ₂ O 19.6; A. 5.6; V.M. 27.9; F.C. 46.9; G.BTU 9,490.
9, 10, 15	33	38	23	4	808	u/g	1919-27	United Coll.	Ardley		70		U. Edm	See Mine #808. Cloy 70; coal 4.9; cloy .2; coal 1.3; clay .4.
16	33	38	23	4	1035	u/g;s	1922-24	Jones&Williamson	Ardley		32		U. Edm	See also Lsd. 1 Sec. 3-39-23-4. Cloy & sand 32; coal 5; clay .2; coal 1.5; clay 1.8; coal splint 2; coal & clay 2; bony coal 3; cloy .2; coal .8; clay 1; coal 2.2; shale.
16	33	38	23	4	731	s	1918-32	Bray	Ardley				U. Edm	
13	34	38	23	4	166	u/g	1908-18	Diveak	Ardley				U. Edm	
12	35	38	23	4	1605	s	1943-48	Myers&Munro	Ardley		25	4.5	U. Edm	Grovel & sondy clay 25; cloy 2-3; bone 1; coal 3.5; cloy .3; coal 1.5. H ₂ O 19.8; A. 7.2; V.M. 28.8; F.C. 44.2; G.BTU 9,290.
5	2	38	24	4	962		1921-23	Bolze	Ardley				U. Edm	
15	2	38	24	4	812	u/g	1919-40	Marsh & Son	Ardley	2530	60	10.4	U. Edm	Slaty cloy 2; coal 4; cloy .2; coal 1; bone 2; coal 1; clay .8; coal 1.5; shale.
15	2	38	24	4	1178	s	1924-25	Storey	Ardley		55	5	U. Edm	Slaty cloy 2; coal 4; cloy .2; coal 1.3; bone.
15	2	38	24	4	1050	u/g	1922-23	Sandquist	Ardley				U. Edm	Cloy 8; gravel 10; slaty cloy 2; coal 3.7; clay .5; coal 1; bone.
16	2	38	24	4	1136	s	1924-25	Carter	Ardley		15	5.2	U. Edm	

16	2	38	24	4	1056	s	1922-23	Maschinrose	Ardley	15	5.2	U. Edm - Clay 8; gravel 10; slaty clay 2; coal 3.7; clay .5; coal 1; bone.
16	2	38	24	4	1048	s		Jacksan	Ardley	15		U. Edm - Clay 8; gravel 10; slaty clay 2; coal 3.7; clay .5; coal 1; bone.
4	7	38	24	4	1130	s		James	Ardley	55	10.4	U. Edm
4	7	38	24	4	635	u/g	1916-24	Blair	Ardley	2550		U. Edm - Slaty clay 2; coal 4; clay .2; coal 1.5; bone 2; coal 1; clay .8; coal 1.5; shale.
16	7	38	24	4	1322	u/g	1930-47	Lynass	Ardley	2574	7.1	U. Edm - Clay; coal .3; bany shale 1.2; coal 3.6; clay .2; coal 1.7; clay.
SE	10	38	24	4	835		1919-21	Rawland	Ardley			U. Edm
	10	38	24	4	790		1918-19	Kurp	Ardley			U. Edm
1	11	38	24	4	957	s	1921-32	Blair	Ardley	55		U. Edm - Slaty clay 2; coal 4; clay .2; coal 1.5; bone 2; coal 2.3; clay .3; coal 1.5; clay & shale.
1	11	38	24	4	1037	s	1922-24	Lasseter	Ardley			U. Edm
1	11	38	24	4	1030	u/g	1922-23	Leduc & Manfred	Ardley			U. Edm
1	11	38	24	4	1729	s	1952-53	Lynass	Ardley	18-25	4	U. Edm
4	11	38	24	4	967	s	1921-27	Kurp	Ardley	22	4	U. Edm - Slaty clay 2; coal 4; clay .2; coal 1.5; bone 2; coal 2.3; clay .3; coal 1.5; clay.
8	11	38	24	4	1291	u/g	1929-40	Johnson	Ardley	120	4	U. Edm - Clay 1.5; coal 4; bone .2; coal 1.5.
8,9	11	38	24	4	1068	s	1922-24	Blair	Ardley			U. Edm
4	12	38	24	4	946		1921-22	Streich	Ardley			U. Edm
12	12	38	24	4	891	s		Russell	Ardley	65		U. Edm - Slaty clay 2; coal 4; clay .2; coal 1.5; bone 2; coal 1; clay .6; coal 2.8; clay & shale.
12	12	38	24	4	810		1919-32	Russell	Ardley			U. Edm
1	7	39	15	4	913	u/g	1921-48	Hranek	Castor	40-80	6.5	L. Edm
9	7	39	15	4	212	u/g	1909-26	Ruscoe	Castar			L. Edm - See also Lsd. 12 Sec. 8-39-15-4.
5	8	39	15	4	1203	u/g	1925-40	Roadway	Castor	80	6.5	L. Edm - Raof coal .7; clay .5; coal 1; clay .1; coal .5; clay .1; coal 3.5.

GEOGRAPHICAL LISTING, COAL MINES, PLAINS OF ALBERTA

Lsd. ar 1/4	Location		R.	Mer.	Mine No.	Mine Type	Life Span	Last Operator	Coal Area	Seam Elevation	Cover (feet)	Seam (feet)	Prod. Fm.	Logs(feet); Analyses; Notes
	Sec.	Tp.												
11, 12	8	39	15	4	1237	u/g	1926-54	Davis & Daan	Castar	2500	85	7	L. Edm	- Saff ss; coal .2; clay .3; coal .8; clay .2; coal 4.2; clay. H ₂ O 24.9; A. 11.2; V.M. 27.3; F.C. 36.6; G.BTU 8,020.
12	8	39	15	4	212	u/g	1909-26	Ruscae	Castar		85	7	L. Edm	- Coal .9; bone & clay .7; coal 4.2. See also Lsd. 9 Sec. 7-39-15-4.
4	17	39	15	4	1062	u/g	1922-57	Strader	Castar	2500		5.5	L. Edm	- H ₂ O 25.2; A. 13.3; V.M. 26.7; F.C. 34.8; G.BTU 7,560.
SE	18	39	15	4	211	u/g	1909-14	Green	Castar		70	5.5	L. Edm	- Clay; coal 5.5; clay.
	18	39	15	4	404		1913-15	Bergran	Castar				L. Edm	
2	18	39	15	4	427	u/g	1914-28	Hranek	Castar		85	5.5	L. Edm	
5	18	39	15	4	269	u/g	1911-13	James	Castar		30		L. Edm	- Raaf coal .5; coal 6.
6	18	39	15	4	441	u/g	1914-34	Johnson & Hallgren	Castar		40	5.1	L. Edm	
10	18	39	15	4	268		1911-16	Strader & Green	Castar		80	5.7	L. Edm	
12	18	39	15	4	273	u/g	1911-29	Davis	Castar			4.5	L. Edm	- Shaly clay; bone .5; clay .2; coal 2.5; clay .2; coal 2.
NE	18	39	15	4	673		1916-21	Strader	Castar		80	4.5	L. Edm	
7	19	39	15	4	1411	s	1933-35	Gaetz, Smith & Young	Castar		15	7.6	L. Edm	- Clay & drift 1.5; coal (paar, soft) 7.5.
4	22	39	15	4	1698	s	1949-50	Hranek	Castar		50-70	7.2	L. Edm	- Clay; coal; shale & clay .7; coal 1.2; clay .1; coal 1.2; clay .1; coal 3; shaly clay.
9, 16	31	39	15	4	1485	u/g	1935-45	Wiltse	Castar				L. Edm	- Clay; coal 3.9; clay .1; coal 1; clay. H ₂ O 26.1; A. 9.9; V.M. 28.4; F.C. 35.6; G.BTU 8,040.
11, 12	32	39	15	4	1634	u/g;s	1945-54	Wiltse	Castar	2420	30	5	L. Edm	

14	32	39	15	4	1163	1924-25	Wilde	Castor	L. Edm
14	32	39	15	4	240	1910-23	Bitterman	Castor	L. Edm - Clay; coal 6.
8	11	39	16	4	451	1914-18	Mihelitz	Castor	L. Edm - Soft clay; coal 4; clay.
9	21	39	16	4	1489	1936-37	Chiswick&Anderson	Castor	L. Edm
9	21	39	16	4	1026	1922-24	Christopher & Anderson	Castor	L. Edm - Clay; bone & clay .5; coal 3.8; shaly clay.
9,16	21	39	16	4	665	1916-37	Chiswick&Anderson	Castor	L. Edm - Clay; bone .2; coal 3.8; clay.
6,11	28	39	16	4	291	1911---	Chiswick	Castor	L. Edm - Clay; bone .2; coal 4; shaly clay. H ₂ O 25.6; A. 5.3; V.M. 29.7; F.C. 39.4; G.BTU 8,370.
7	28	39	16	4	660	1916-22	Christopher	Castor	L. Edm
7	28	39	16	4	288	1911-16	Baines	Castor	L. Edm
7	28	39	16	4	1302	1929-34	Chiswick	Castor	L. Edm - Clay; bone & clay .5; coal 3.8; shaly clay.
7,8	28	39	16	4	312	1911-13	James	Castor	L. Edm
10	28	39	16	4	1271	1927-31	Gray	Castor	L. Edm - Sandy clay; clay .7; coal 3.5; shaly clay.
11,14	28	39	16	4	289	1911-48	Strader&Bailey	Castor	L. Edm - Clay; coal 2; clay .1; coal 1.9; clay.
NW	28	39	16	4	387	1913-16	Cable Bros. & Williams	Castor	L. Edm - Clay; coal 4.5;
8	29	39	16	4	932	1921-22	Clautman&Bergren	Castor	L. Edm
9	29	39	16	4	1468	1934-36	Davis, Anderson & Chiswick	Castor	L. Edm
14	1	39	22	4	1252	1926-27	Streich	Ardley	L. Edm
2	2	39	22	4	1574	1940	Gordan	Ardley	L. Edm - Ss; clay .3; coal .8; clay 1.7; coal 2.2; clay .2; coal .8; ss.
7	2	39	22	4	1185	1924-27	Lewis&Limby	Ardley	L. Edm - Clay; coal .8; shaly clay 2; coal 2; clay .2; coal .8; shaly clay.
16	2	39	22	4	1758	1963	Straub	Ardley	L. Edm - See also Lsd. 10, 11, 14, 15 Sec. 11-39-22-4.
	2	39	22	4	168	1908-33	Streich	Ardley	L. Edm - Clay; coal .7; bony slaty coal 1.7; coal 1.2; clay .5; coal .8; shaly clay.
SW	3	39	22	4	980	1922-23	Guss	Ardley	L. Edm
3	11	39	22	4	1439	1933-40	McGladrie&Kehl	Ardley	L. Edm - Ss; coal .5; clay .2; bone .2; coal 1.8; shaly clay.

GEOGRAPHICAL LISTING, COAL MINES, PLAINS OF ALBERTA

Lsd. or 1/4	Location		R.	Mer.	Mine No.	Mine Type	Life Span	Last Operator	Coal Area	Seam Elevation	Cover (feet)	Seam (feet)	Prod. Fm.	Logs(feet); Analyses; Notes
	Sec.	Tp.												
1,2,7	11	39	22	4	167	u/g	1908-27	Ben Nevis Mines	Ardley		30-40	3.6	L. Edm	- Safft ss 30-40; soapstone .1-1.5; coal 1.7; bone & clay .4; caal 1.5; clay 1; soft ss.
7	11	39	22	4	1422	u/g	1933-35	Fox	Ardley	2635	80	3.4	L. Edm	- Clay; coal 1.5; bone .4; caal 1.5; clay.
10,11, 14,15	11	39	22	4	1758	s	1963	Straub	Ardley			5	L. Edm	- See also Sec. 2-39-22-4.
8	1	39	23	4	667	s	1916-17	Faulkner	Ardley			7	U. Edm	- Clay; caal 7; clay.
2,3,4	2	39	23	4	809	s	1919---	Mann	Ardley				U. Edm	- See also Lsd. 3,4,5,6,9,10,11,15,16 Sec. 33-38-23-4.
7	2	39	23	4	1125	u/g	1923-25	Williamson	Ardley			5.5	U. Edm	
1	3	39	23	4	1035	u/g/s	1922-24	Jones&Williamson	Ardley		40		U. Edm	- U/G mine: clay; coal 5; clay .2; caal 1.4; clay.
														See also Lsd. 16 Sec. 33-38-23-4.
1,2, 7,8	3	39	23	4	731	u/g	1918-23	Bray	Ardley		40		U. Edm	- Clay; coal 5; clay .2; caal 1.4; clay.
4	3	39	23	4	1152		1924-25	Heatburg Coal	Ardley				U. Edm	
SE	21	39	7	5	875		1920-21	Baxter	Rcky.Mtn.H.				Pask	- See also Lsd. 1 Sec. 33-39-7-5.
16	28	39	7	5	1385	s	1932-34	Christensen	Rcky.Mtn.H.				Pask	- See also Lsd. 16 Sec. 28-39-7-5.
1	33	39	7	5	1385	s	1932-34	Christensen	Rcky.Mtn.H.				L. Edm	- Mine never operated.
	36	40	13	4	938		1921-22	James	Castor				L. Edm	- See also Lsd. 5 Sec. 21-40-15-4; Lsd. 1,2,3,6,7,8,9,10,11,12,13 Sec.20-40-15-4;
10, 15,16	19	40	15	4	1046	s	1922---	Battle River C.Co	Castor		20-60	6.5	L. Edm	Lsd. 14,15,16 Sec. 24-40-16-4; Lsd. 2,7,11 Sec. 25-40-16-4; Lsd. 1 Sec. 30-40-15-4.

11	19	40	15	4	1691	s	1949-52	Shannon & Lang	Castor	16	6	L. Edm - Clay; coal 2.5; bone .3; coal 4.2; clay. H ₂ O 23.9; A. 7.9; V.M. 27.6; F.C. 40.6; G.BTU 8,670.
1,2,3, 6,7,8, 9,10,11, 12,13	20	40	15	4	1046	s	1922----	Battle River C.Co	Castor	20-60	6.5	L. Edm - H ₂ O 26.4; A. 4.1; V.M. 30.1; F.C. 39.4; G.BTU 8,750. See also Lsd. 5 Sec. 21-40-15-4; Lsd. 10, 15, 16 Sec. 19-40-15-4; Lsd. 2,7,11 Sec. 25-40-16-4; Lsd. 1 Sec. 30-40-15-4; Lsd. 14, 15, 16 Sec. 24-40-16-4.
6	20	40	15	4	955	u/g	1921-23	Bulcourt	Castor	10-25	4	L. Edm - Clay; coal .3; coal 4; coal 2; shale.
5	21	40	15	4	1046	s	1922----	Battle River C.Co	Castor	20-60	6.5	L. Edm - See also Lsd. 1,2,3,6,7,8,9,10,11,12,13 Sec. 20-40-15-4; Lsd. 10,15,16 Sec. 19- 40-15-4; Lsd. 14,15,16 Sec. 24-40-16-4; Lsd. 2,7,11 Sec. 25-40-16-4; Lsd. 1 Sec. 30-40-15-4.
10	28	40	15	4	1216	u/g	1925-29	Lenglet	Castor	15	7.2	L. Edm - Clay; coal .7; coal 3.2; clay .2; coal 1.2; clay .15; coal 1.2; bony coal .2; shaly clay.
12,13	28	40	15	4	447	u/g	1914-52	James & Boyse	Castor	14	8.5	L. Edm - Clay; shaly clay .8; coal .2; coal 4; coal & bone .8; coal 1.7; shaly clay.
14	29	40	15	4	1650	s	1946-54	Lynass	Castor	20-60	6.5	L. Edm - See also Lsd. 3 Sec. 32-40-15-4.
1	30	40	15	4	1046	s	1922----	Battle River C.Co	Castor	20-60	6.5	L. Edm - See also Lsd. 5 Sec. 21-40-15-4; 3,6,7,8,9,10,11,12,13 Sec. 20-40-15-4; Lsd. 10,15,16 Sec. 19-40-15-4; Lsd. 14, 15,16 Sec. 24-40-16-4; Lsd. 2,7,11 Sec. 25-40-16-4.
12	31	40	15	4	960	u/g	1921-25	Campbell & Walton	Castor	38	5.7	L. Edm - Shale & clay; coal 3.8; bone .8; shaly coal 1; clay.
13	31	40	15	4	1032	u/g	1922-29	Campbell & Walton	Castor	38	4.5	L. Edm - Clay; coal .5; bone .2; coal 3.8; shaly clay.
NW	31	40	15	4	320		1911-13	Rider Bros.	L. Edm			
1	32	40	15	4	1064	u/g	1922-40	James	Castor	30-40	8.6	L. Edm - Blue clay; coal 2; coal 5; clay .2; coal 1.3; shaly clay.

GEOGRAPHICAL LISTING, COAL MINES, PLAINS OF ALBERTA

Lsd. or 1/4	Location		R.	Mer.	Mine No.	Mine Type	Mine Life Span	Last Operator	Coal Area	Seam Elevation	Cover (feet)	Seam (feet)	Prod. Fm.	Logs(feet); Analyses; Notes
	Sec.	Tp.												
1,8	32	40	15	4	953	u/g;s	1921-50	Wiltse, Cardell & Pilsworth	Castor	2316	28	6.7	L. Edm	- Blue clay; coal 4.8; clay .2; coal 1.7; ss. H ₂ O 25.9; A. 6.7; V.M. 29.3; F.C. 38.1; G.BTU 8,640.
1,8	32	40	15	4	450	u/g	1914-22	Robinson	Castor		28	6.7	L. Edm	- Clay; coal 4.8; clay .2; coal 1.7; ss.
3	32	40	15	4	1650	s	1946-54	Lyness	Castor		25	6.7	L. Edm	- Clay 25; coal 4.8; clay .2; coal 1.7. H ₂ O 24.9; A. 8.3; V.M. 30.1; F.C. 36.7; G.BTU 8,450. See also Lsd. 14 Sec. 29-40-15-4.
7	32	40	15	4	1697	u/g	1949-53	Muyers & Sons	Castor		28	8	L. Edm	- Clay; coal 2; coal 6; clay. H ₂ O 24.3; A. 7.4; V.M. 30.4; F.C. 37.9; G.BTU 8,720.
9	32	40	15	4	964	u/g	1921-41	Muyers	Castor		35	6.7	L. Edm	- Clay; coal 4.8; clay .2; coal 1.7; ss.
5	33	40	15	4	785	u/g	1918-22	Mortin	Castor		14	8.5	L. Edm	- Clay; coal 1.5; coal 6; coal 1; clay.
5	33	40	15	4	1217	u/g	1925-30	Mortin & Martin	Castor		26	7.8	L. Edm	- Clay; coal .5; coal 4.6; bony coal .2; clay .2; coal 1.2; coal 1; shaly clay.
12	33	40	15	4	952	u/g	1921-26	Bohne & Gillies	Castor		26	4.8	L. Edm	- Clay; coal 3; bone 1; coal .8; ss.
16	3	40	16	4	1036	s	1922	Cautmon	Castor		5-20		L. Edm	
1	7	40	16	4	791	s	1918-27	Airey	Castor			5	L. Edm	
11	7	40	16	4	882	s	1921-23	Hoywood	Castor				L. Edm	
16	10	40	16	4	1063	s	1922-23	Wilde	Castor				L. Edm	
4	11	40	16	4	959	u/g	1921-27	Hoywood & Kerr	Castor			4.5-6	L. Edm	
15	11	40	16	4	1753	u/g	1958---	Mogcobor Min.	Castor			3.5	L. Edm	

14, 15, 16	24	40	16	4	1046	s	1922----	Battle River C.Co	Castor	20-60	6.5	L. Edm - See also Lsd. 5 Sec. 21-40-15-4; Lsd. 1, 2, 3, 6, 7, 8, 9, 10, 11, 12, 13 Sec. 20-40-15-4; Lsd. 10, 15, 16 Sec. 19-40-15-4; Lsd. 2, 7, 11 Sec. 25-40-16-4; Lsd. 1 Sec. 30-40-15-4.
2, 7, 11	25	40	16	4	1046	s	1922----	Battle River C.Co	Castor	20-60	6.5	L. Edm - See also Lsd. 5 Sec. 21-40-15-4; Lsd. 1, 2, 3, 6, 7, 8, 9, 10, 11, 12, 13 Sec. 20-40-15-4; Lsd. 14, 15, 16 Sec. 24-40-16-4; Lsd. 10, 15, 16 Sec. 19-40-15-4; Lsd. 1 Sec. 30-40-15-4.
11, 12	25	40	16	4	1614	s	1943----	Stettler C.Co	Castor	45	6.5	L. Edm - See also Lsd. 16 Sec. 26-40-16-4.
13	25	40	16	4	704	u/g	1917-24	Yaung	Castor	20	7	L. Edm - Clay; coal .5; coal 6.5; shale.
13	25	40	16	4	1232	u/g	1926-54	Ainsworth	Castor	2292		L. Edm - Clay; bony coal 1.8; coal 3; bone .2; coal 2; clay. H ₂ O 25.8; A. 5.7; V.M. 29.3; F.C. 39.2; G.BTU 8,670.
14	25	40	16	4	1711		1950-51	Filipenko Bros.	Castor	50+	6.2	L. Edm - Mine never operated.
14	25	40	16	4	1642	u/g	1946-51	Bradley & O'Brien	Castor	2294		L. Edm - Clay; coal .2; coal 6; clay. H ₂ O 25.9; A. 5; V.M. 29.8; F.C. 39.3; G.BTU 8,890.
9	26	40	16	4	618		1915-21	Muncy	Castor	45	7	L. Edm - Clay; coal .5; coal 5; coal 2. See also Lsd. 2 Sec. 35-40-16-4.
15	26	40	16	4	1541	u/g;s	1938-48	Muncy	Castor	45	7.1	L. Edm - Clay; coal 7; clay .1; shaly clay. H ₂ O 26.1; A. 7.1; V.M. 28.9; F.C. 37.9; G.BTU 8,550.
16	26	40	16	4	1614	s	1943----	Stettler C.Co	Castor	60	8	See also Lsd. 11, 12 Sec. 25-40-16-4.
16	26	40	16	4	1349	u/g	1931-45	Bradley	Castor	2290		L. Edm - Clay; coal 2.5; bone .3; coal 4.2; coal 1; shaly clay.
1	35	40	16	4	1678		1948	Lang&MacKay	Castor			L. Edm - Mine never operated.
2	35	40	16	4	1541	u/g;s	1938-48	Muncy	Castor	45	7	L. Edm - See also Lsd. 15 Sec. 26-40-16-4.
2, 3	35	40	16	4	956	u/g	1921-39	Muncy	Castor	2305		L. Edm - Clay; coal .5; coal 5; coal 2; shale.

GEOGRAPHICAL LISTING, COAL MINES, PLAINS OF ALBERTA

Location		R. Mer.	Mine No.	Mine Type	Life Span	Last Operator	Caal Area	Seam Elevation	Cover (feet)	Seam (feet)	Prad. Fm.	Lags(feet); Analyses; Notes
Lsd. or 1/4	Sec. Tp.											
16	35	40	16	4	1578	s	1941---	Forestburg Coll.	Castar		L. Edm	- See also Lsd. 1, 2, 7, 8, 9, 16 Sec. 2-41-16-4; Lsd. 1, 2, 3, 4, 5, 6, 7, 8 Sec. 1-41-16-4; Lsd. 9, 13, 14, 15, 16 Sec. 36-40-16-4.
9, 13, 14, 15, 16	36	40	16	4	1578	s	1941---	Forestburg Coll.	Castar		L. Edm	- H ₂ O 25.6; A. 5.6; V.M. 29.8; F. C. 39; G.BTU 8,710. See also Lsd. 16 Sec. 35-40-16-4; Lsd. 1, 2, 7, 8, 9, 16 Sec. 2-41-16-4; Lsd. 1, 2, 3, 4, 5, 6, 7, 8 Sec. 1-41-16-4.
13, 14	36	40	16	4	245	u/g	1910-41	Bish Bros.	Castor	38	L. Edm	- Clay; caal .5; shale .2; caal .8; coal 3.9; coal & bone 1; coal 1; clay.
15	36	40	16	4	449	u/g	1914-22	Stewart	Castor	35	L. Edm	- Coal 2; coal 5.3; bone .5.
SE	24	40	18	4	1051		1922-23	Martin	Castor	30	L. Edm	- Clay; caal 4 (poor quality).
1, 2, 3, 4, 5, 6, 7, 8	1	41	16	4	1578	s	1941---	Forestburg Coll.	Castor	8.1	L. Edm	- Sandy clay 33.2; shale 1.8; caal 6.1; clay .2; coal 1.8. See also Lsd. 9, 13, 14, 15, 16 Sec. 36-40-16-4; Lsd. 16 Sec. 35-40-16-4; Lsd. 1, 2, 7, 8, 9, 16 Sec. 2-41-16-4.
4	1	41	16	4	248	u/g	1910-13	Bish Bros.	Castor	45	L. Edm	
1	2	41	16	4	1054	u/g	1922-23	Straufer	Castor	28	L. Edm	
1	2	41	16	4	1677	s	1948---	Luscar C. Ca	Castor	5.8	L. Edm	- Consol. with Mine #1578. H ₂ O 26.5; A. 5.4; V.M. 29.5; F. C. 38.6; G.BTU 8,650.
1, 2, 7, 8, 9, 16	2	41	16	4	1578	s	1941---	Forestburg Coll.	Castor		L. Edm	- See also Lsd. 1, 2, 3, 4, 5, 6, 7, 8 Sec. 1-41-16-4; Lsd. 9, 13, 14, 15, 16 Sec. 36-40-16-4; Lsd. 16 Sec. 35-40-16-4.

6	2	41	16	4	874	u/g	1920-24	Makarevich	Castor	28	4	L.Edm - Clay; caal .5; coal 4; bone 2; clay.
9,10, 15,16	2	41	16	4	666	u/g;s	1916-50	Hawlett&Osmack	Castor	28	5	L.Edm - Loam 1; clay 27; caal 3.8; clay .2; caal 1; shaly clay.
NE	10	41	17	4	1053	u/g	1922-24	Kruse	Castor	22-32		L.Edm - H ₂ O 24.7; A. 7.7; V.M. 28.3; F.C. 39.3; G.BTU 8,610.
4,5	28	41	17	4	1572	u/g	1940-53	Janes	Castor	100	5.7	L.Edm - Ss; clay .3; coal .5; clay .2; caal 3; bone .2; coal 1.5; clay.
13	28	41	17	4	1736	u/g	1954-60	Buckle Bras.	Castor	100	4.8	L.Edm - Shaly clay; coal 3; clay .2; caal 1.6.
14	28	41	17	4	1752	u/g	1958-62	Mitchinson&Ramstad	Castor	25-35	5.2	L.Edm - S aapstane; caal .7; clay .2; coal 2; dirt .1; caal 1.3; dirt .2; caal .9; clay.
15	28	41	17	4	876	u/g	1920-23	Heape	Castor	75	6.9	L.Edm - Soapstane; bone & caal 2; clay .1; coal .2; clay .1; coal 4.5; clay.
1,2,8	29	41	17	4	807	u/g	1919-40	Wilkinson	Castor	150	5.2	L.Edm - Mine #3. See also Mines #1 and 2.
5	29	41	17	4	662	u/g	1916-17	Pickering	Castor	50-100	5.7	L.Edm - Shaly clay; clay .5; coal .7; clay .1; coal .7; bone .1; coal 2; clay .2; coal 1.5; shaly clay.
2	29	41	17	4	1248	u/g	1929-33	Fry & Graf	Castor			Mine #2. See also Mines #1 and 3.
5	29	41	17	4	1248	u/g	1935-43	Gerla & Runge	Castor	100	5.7	L.Edm - Ss; coal .2; clay .2; coal .5; clay .2; coal 3; bone .2; caal 1.5; clay.
10	29	41	17	4	1248	u/g	1926----	Gerla & Runge	Castor	2308		H ₂ O 24.8; A. 6; V.M. 28.7; F.C. 40.5; G.BTU 8,750.
5	30	41	17	4	613	u/g	1915-37	Fry	Castor	50-100	5.7	Mine #1. See also Mines #2 and 3.
8	30	41	17	4	607	u/g	1915-27	MacDonald	Castor	100	4.5	L.Edm - Shaly clay; clay .5; caal .7; clay .1; coal .7; bone .1; coal 2; clay .2; coal 1.5; shaly clay.
1,2	33	41	17	4	1542	u/g	1938-41	Williams & Vicko	Castor			L.Edm - Clay; coal 2.3; clay .15; caal 2.5; clay .2; coal 1.5; coal .5; clay.
8	25	41	18	4	805	u/g	1919-20	Murphy, Lasie & Lindquist	Castor	100	4.5	L.Edm - Ss; clay 2; caal 4.5; clay.

GEOGRAPHICAL LISTING, COAL MINES, PLAINS OF ALBERTA

Lsd. or 1/4	Location		R.	Mer.	Mine No.	Mine Type	Life Span	Last Operator	Coal Area	Seam Elevation	Cover (feet)	Seam (feet)	Prod. Fm.	Logs(feet); Analyses; Notes
	Sec.	Tp.												
8	25	41	18	4	789	u/g	1918-22	Lindquist	Castor		6	6	L. Edm	- Sandrack; coal 1.7; clay .4; coal 4; slate.
15	31	41	18	4	729	u/g	1918-21	Fanning	Castor		15	3.5	L. Edm	- Ss; coal 3.5; black shale.
9, 10	32	41	18	4	1210	u/g	1925-32	Fry & Graf	Castor		21	3.8	L. Edm	- Shaly clay; coal 2.5; bone 1; coal .2; shaly clay.
10	32	41	18	4	603	u/g	1915-18	Griffiths	Castor		50	3.5	L. Edm	- Clay; coal 3.5; clay.
10	32	41	18	4	853	u/g	1920-25	Mitchinson	Castor		3	3	L. Edm	- Shale; coal 1; bone 1; coal 1; shale.
10, 15	32	41	18	4	1047	u/g	1922-27	Fry	Castor		22	3.5	L. Edm	- Ss; coal 3.5; black shale.
14	32	41	18	4	679	u/g	1917-23	Pickering & Wormalth	Castor		16	3	L. Edm	- Shale; coal 1; bone 1; coal 1; shale.
15	32	41	18	4	627	u/g	1915-21	Fonning	Castor				L. Edm	
15	32	41	18	4	604	u/g	1915-18	Margh	Castor		50	3.5	L. Edm	- Clay; coal 3.5; clay.
11	33	41	18	4	1377	u/g	1931-33	Ordge & Ewing	Castor				L. Edm	
4	14	42	17	4	614	u/g	1915-16	Dietrich & Johnson	Castor				L. Edm	
12	14	42	17	4	1227	u/g	1926-29	Heisler C. Co	Castor		63		L. Edm	- Clay; ss; bone & coal; coal 1.2; bone & coal 1.5; coal 2.5; bone .2; coal 1.2; clay.
8	16	42	17	4	1220	s	1925-26	Norman & Hagen	Castor			4.8	L. Edm	
9	16	42	17	4	249	u/g	1910-21	Terris	Castor		50	4.7	L. Edm	- Coal 4.7; clay.
9	16	42	17	4	1303	u/g	1929-32	Fry & Graf	Castor			7.1	L. Edm	- Clay; coal 1.7; bone .7; clay .5; coal .8; bone .8; coal .8; bone .2; coal 1.5; clay.
12, 13	16	42	17	4	1441	u/g	1933-54	Marshall	Castor		130	10.8	L. Edm	- Clay; coal 2.5; clay .3; coal 3.1; bone 1.2; coal 3.1; bone 1.2; coal 3.8; clay. H ₂ O 24.3; A. 8; V.M. 28.6; F.C. 39.1; G.BTU 8,610. See also Lsd. 9 Sec. 17-42-17-4.
13	16	42	17	4	742	u/g	1918-19	Pederson	Castor				L. Edm	

8	17	42	17	4	1508	1937	James&Williams	Castor	3.5	L. Edm - Clay; coal 3.5 (poor coal).
9	17	42	17	4	1441	1933-54	Marshall	Castor		L. Edm - See also Lsd. 12, 13 Sec. 16-42-17-4.
16	20	42	17	4	1694	1949-50	Jones	Castor		L. Edm - Mine never opened.
1	21	42	17	4	1042	1922-42	Cheshire	Castor	85-100	L. Edm - Bone 1; coal 1; bone .4; coal .3; clay .2; coal .3; clay .1; coal .2; clay .2; coal 2.5; clay .2; coal 1; ss.
8	21	42	17	4	1689	1949-57	MacPherson&Schatz	Castor	7.2	L. Edm - Clay; bone & coal 1.5; coal, bone & clay 1.4; coal 1; bone .3; coal 1.3; clay .2; coal 1.5. H ₂ O 25; A. 8; V.M. 28.6; F.C. 38.4; G.BTU 8,490.
5	22	42	17	4	609	1915-37	O'Brien & Gillis	Castor	6.8	L. Edm - Bone 1; coal 1.6; bone .45; coal .3; clay .2; coal .4; clay .1; coal 2.5; clay .2; coal 1.1; ss.
5,6	22	42	17	4	1587	1942---	Mills	Castor	70	L. Edm - Bone 1; coal 1.6; bone .45; coal .3; clay 1.4; coal 2.5; clay .2; coal 1.2. H ₂ O 25.5; A. 7.7; V.M. 27.6; F.C. 39.2; G.BTU 8,580.
13	22	42	17	4	615		Kemperdo&Portners	Castor	95	L. Edm - Clay 1; bone .3; coal .8; clay .1; coal 2.5; clay .2; coal 1; ss. H ₂ O 23.1; A. 12; V.M. 29.4; F.C. 35.5; G.BTU 8,310.
6	25	42	17	4	1012	1922-23	Fonning	Castor	32	L. Edm - Clay; coal 5; clay.
4	27	42	17	4	1702	1949-58	Dolan&Strickland	Castor	85	L. Edm - H ₂ O 25.9; A.7.7; V.M. 28; F.C. 39.4; G.BTU 8,550.
9,15, 16	28	42	17	4	251	1910-57	Tyrlik	Castor	70	L. Edm - Ss; shaly clay .2; coal 1.5; bone .8; coal 2; shaly clay.
16	29	42	17	4	1718	1950-57	Centennial C.Co	Castor	10-25	H ₂ O 26.3; A. 5.5; V.M. 28.4; F.C. 39.8; G.BTU 8,650.
NW	32	42	17	4	1133	1924	Ramstad	Castor		L. Edm - Clay & shale; dirty coal .8; bone .7; coal 4.5; mixture 1.5; coal 3. H ₂ O 24.8; A. 5.9; V.M. 29.3; F.C. 40; G.BTU 8,540.
										L. Edm - No coal produced.

GEOGRAPHICAL LISTING, COAL MINES, PLAINS OF ALBERTA

Lsd. or 1/4	Location		R.	Mer.	Mine No.	Mine Type	Life Span	Last Operator	Coal Area	Seam Elevation	Cover (feet)	Seam (feet)	Prod. Fm.	Logs(feet); Analyses; Notes
	Sec.	Tp.												
1	33	42	17	4	911	u/g	1921	Strickland	Castor	2340	20-50	4.5	L. Edm	- Clay; coal 1.8; bone .2; clay .3; bone .2; coal 2; shaly clay. H ₂ O 24.5; A. 8.3; V.M. 28.4; F.C. 38.8; G.BTU 8, 580. See also Lsd. 4 Sec. 34-42-17-4.
4	34	42	17	4	911	u/g	1921	Strickland	Castor				L. Edm	- See also Lsd. 1 Sec. 33-42-17-4.
7	34	42	17	4	873	u/g	1920-22	Enders	Castor			3.2	L. Edm	- Sandrock; soapstone; bone .3; coal 1.2; bone .1; coal .5; bone .3; coal .7; clay.
NW	4	42	18	4	1246		1926-27	Chambers	Castor				L. Edm	- Mine never opened.
2	5	42	18	4	719	u/g	1917-27	Fry & Summer	Castor			3.5	L. Edm	- Ss; coal 3.5; block shale.
2	5	42	18	4	863		1920-21	Mitchinson	Castor				L. Edm	
13	8	42	18	4	1243	u/g	1926-29	Eastwood	Castor		50-60	3.5	L. Edm	- Clay; coal 1.2; bone 1; coal 1.2; clay.
10	26	42	19	4	1194		1925-26	Nystrom	Castor			2.5	L. Edm	
7,8	3	43	17	4	793	u/g	1918-35	James	Castor		24	6.8	L. Edm	- Clay; coal 2.5; bone .2; clay .6; coal 1; bone .2; clay .3; coal 2; clay.
14	4	43	17	4	1552	u/g	1938-40	Anonson & Co	Castor	2300	100	3	L. Edm	- Clay; coal 1.2; bone .2; coal 1.5; shaly coal.
16	4	43	17	4	1639	u/g	1946-49	Miner	Castor			3	L. Edm	
14	6	43	17	4	1618	u/g	1944-45	Miner	Castor	2318	80	2.7	L. Edm	- Clay; coal 2.7; ss.
14	6	43	17	4	1564	u/g	1939-42	Mills	Castor	2320	80	3.2	L. Edm	- Ss; clay 2; coal 2.8; bone .4; ss.
8	7	43	17	4	1674	u/g	1948-50	Wista	Castor	2345	80-150	4.2	L. Edm	- Clay; coal 3.5; coal & bone .8; clay. H ₂ O 26; A. 4.6; V.M. 29.7; F.C. 39.7; G.BTU 8, 990.
8, 9, 10	7	43	17	4	622	u/g	1915-41	Ewing&Partners	Castor	2265	50-100	4.6	L. Edm	- Shaly clay; coal 3.4; clay .2; coal 1; clay.
9	7	43	17	4	1703	u/g	1949-50	Wista	Castor			4.6	L. Edm	- Shaly clay; coal 3.4; clay .2; coal 1; clay.

9, 10	7	43	17	4	1394	u/g	1932-35	Jones	Castor	50-150	4.6	L. Edm - Shaly clay; coal 3.4; clay .2; coal 1; clay.
1, 2	8	43	17	4	1713	u/g	1950-57	Wisla Bros.	Castor	30-100	4.8	L. Edm - Clay; rock 1-1.5; coal; bone .7-1.5; coal .5. H ₂ O 25.6; A. 4.1; V.M. 29.6; F.C. 40.7; G.BTU 9, 180.
3, 5, 6	8	43	17	4	948	u/g	1921-46	Jones & Son	Castor	30-75	4.5	L. Edm - Shaly clay; coal 3.4; clay .15; coal 1; clay.
9	8	43	17	4	1218		1925-27	Walker	Castor	4.5		L. Edm
SE	18	43	17	4	616		1915-16	Taitte	Castor			L. Edm - Clay; coal 1.4; clay .2; coal 1; shaly clay.
9	18	43	17	4	1351	u/g	1931-32	Allen	Castor	20	2.6	L. Edm - Clay; coal 1.4; clay .2; coal 1; shaly clay.
NE	18	43	17	4	879		1920-21	Allen	Castor			L. Edm
NE	18	43	17	4	792		1918-19	Allen	Castor			L. Edm - Coal 2.2 with 2' band of blackjack.
5	13	43	18	4	778	u/g	1918-22	Hanson	Castor	3.5		L. Edm - Ss; shaly clay 2; coal 1.5; bone .3; coal 1.7; shale.
6	13	43	18	4	870	u/g	1920-22	Erickson	Castor	3.7		L. Edm - Clay; coal .8; dirty coal .6; bone .5; coal 1.8; shale.
SW	13	43	18	4	1193	u/g	1925	Kneeland & Allen	Castor	3		L. Edm - Poor coal.
4	28	43	18	4	1268		1927-28	Wisla	Castor			L. Edm
5	32	43	18	4	1269	u/g	1927-37	Jones	Castor	50	6.2	L. Edm - Bone; coal 1.2; clay .2; coal 1.2; clay .2; coal .5; clay .1; coal .5; clay .1; coal 2.2; clay.
5, 6	32	43	18	4	828	u/g	1919-25	King	Castor	18	5.3	L. Edm - Clay; shaly clay .3; coal 1; dirty coal 1; coal 3; hard clay.
14	33	43	18	4	1173		1924-25	Jones & Bray	Castor			L. Edm - Coal 7 with two clay bands of .5 and .1.
14	12	43	20	4	1102	u/g	1923-34	Sjostrom	Castor	2450	3.3	L. Edm - Ss; clay; coal 2.7; bone .2; coal .5; clay. See also Lsd. 3 Sec. 13-43-20-4.
15	12	43	20	4	1245		1926-27	Wisla	Castor			L. Edm
3	13	43	20	4	1102	u/g	1923-34	Sjostrom	Castor			L. Edm - See also Lsd. 14 Sec. 12-43-20-4.
3	14	43	20	4	1665		1947-49	Grettrum & Sands	Castor			L. Edm - Mine never opened.
14	14	43	20	4	625	s	1915-17	Sickstrum	Castor			L. Edm
4	4	44	18	4	1180	u/g	1924-26	Card	Castor	30	6.6	L. Edm - Soft ss; coal .3; coal 1.8; bone & clay .7; coal 2.8; clay .2; coal .8; shaly clay.
5	4	44	18	4	1202	u/g	1925-29	Kelsey C. Mining	Castor			L. Edm - See also Lsd. 8 Sec. 5-44-18-4.

GEOGRAPHICAL LISTING, COAL MINES, PLAINS OF ALBERTA

Lsd. or 1/4	Location		R.	Mer.	Mine No.	Mine Type	Life Span	Last Operator	Coal Area	Seam Elevation	Cover (feet)	Seam (feet)	Prod. Fm.	Logs(feet); Analyses; Notes
	Sec.	Tp.												
8	5	44	18	4	1202	u/g	1925-29	Kelsey C. Mining	Castor	2375	30-40	7.1	L. Edm	- Soft ss; coal .3; coal 1.7; clay .3; coal 3.7; clay .1; coal .8; shaly clay. See also Lsd. 5 Sec. 4-44-18-4.
6, 11	2	44	19	4	1435	u/g	1933-57	Olson	Castor	2375	75	4.7	L. Edm	- Soft sandrock; shaly clay 1.5; coal 2.3; bone .3; coal 2; bone .4; clay. H ₂ O 26.1; A. 8.4; V.M. 27.6; F.C. 37.9; G.BTU 8,270.
NE & W 1/2	2	44	19	4	872		1920-22	Sand	Castor				L. Edm	
14	7	44	19	4	1267	u/g	1927-35	Colonel	Castor	2397			L. Edm	- Sandy clay; coal 1.4; bone .3; coal 1.2; clay .2; coal .7; clay.
3	15	44	19	4	242	u/g	1910-31	Potter	Castor		45	4	L. Edm	- Clay; coal 3; bone 1; clay.
8	16	44	19	4	1341		1930	Jones	Castor				L. Edm	
10	17	44	19	4	982		1922-23	Bellamy	Castor				L. Edm	
3	18	44	19	4	1475	u/g	1935-43	Colonel	Castor	2398.2	60	3.8	L. Edm	- Sandy clay; coal 1.4; bone .3; coal 1.2; clay .2; coal .7; clay.
3	18	44	19	4	994		1922-24	Tunke	Castor				L. Edm	
3	18	44	19	4	430	u/g	1914-15	Weaver	Castor		30	4	L. Edm	
1	15	45	10	4	1072		1923	Lorson	Wainwright		15-70	2	Old	
7	24	45	17	4	1192	u/g	1925	Fonning	Castor			3	L. Edm	- Poor coal.
6	10	45	24	4	1041	u/g	1922-25	Vitoly & Savarote	Wetaskiwin				L. Edm	- Clay; coal 2; coal 1.3; clay .15; coal 2; clay .1; coal 1.3; clay .1; coal .6; clay.
8	10	45	24	4	1211	u/g	1925-29	Hobbema C. Co	Wetaskiwin		55	5	L. Edm	
1	14	45	24	4	1082		1923-24	Partridge	Wetaskiwin		10-110	5	L. Edm	- Coal not marketable.
4	19	46	6	4	1174	u/g	1924-25	Walker	Wainwright			2.2	Fore	
1, 8	7	46	18	4	302	u/g	1911-17	Battle River Coll.	Camrose		167	7.5	L. Edm	

SW 10	46	18	4	232	u/g	1910-13	Bowlf Coll.	Comrose	130	6	L. Edm - Roof coal 3; coal 6.
14,15	17	46	19	4	1603	s	1943---	Comrose			L. Edm - See also Lsd. 2,3,6,7 Sec. 20-46-19-4.
2,3,	20	46	19	4	1603	s	1943---	Comrose	14-24	3.5-5	L. Edm - Clay; coal 3.5-5; shaly clay. H ₂ O 26.2; A. 4.9; V.M. 28.7; F.C. 40.2; G.BTU 8,850.
6,7											See also Lsd. 14,15 Sec. 17-46-19-4.
2	29	46	19	4	467		1915	Loncaster&Willan			L. Edm
9,16	29	46	19	4	1101	s		Wall	10	3.5	L. Edm - Cover 8; seam 3.5.
9,10,	21	46	20	4	1259	u/g	1927-40	Hartner & Partners	2324	3.9	L. Edm - Clay; bone 1; coal 2.4; shale .5.
11,14,	28	46	20	4	244	u/g	1910-44	Stoney Creek Coll.	80	4.5	L. Edm - See also Lsd. 1,2,3 Sec. 33-46-20-4.
15,16											
12	28	46	20	4	971	u/g	1922-37	Quattrocchi			L. Edm - #1 Mine: coal .4; bone 3.2; coal .3. #2 Mine: clay; coal 2.8; clay.
1,2,3	33	46	20	4	244	u/g	1910-44	Stoney Creek Coll.			L. Edm - See also Lsd. 9,10,11,14,15,16 Sec. 28-46-20-4.
R.L.26	33	46	20	4	183		1909-13	Stoney Creek Coll.			L. Edm - Consol. with Mine #244.
1	17	46	21	4	878	s	1920-21	Sharkey	30	1.5-1.8	L. Edm
5	21	46	22	4	1450		1934-35	Daley		1.5	L. Edm
	21	46	22	4	1353		1931	Jones	30		L. Edm - Coal 1.5; clay .3; coal .3. Prospecting only.
7	22	46	22	4	1551	u/g	1938-41	Gwynne C.Co	50-60	3.5	L. Edm - Coal .5; hard clay .4; coal 1.9; clay .2; coal .5; clay.
15	11	46	26	4	1250		1926-27	Fonning			L. Edm
8	10	48	18	4	610	u/g;s	1915-48	Strileczyk	18	5	L. Edm - Clay; coal .8; clay .1; coal 4; clay.
9	10	48	18	4	601	u/g;s	1915-38	Law	22	5.2	L. Edm - Clay; coal .8; clay .2; coal 4; clay.
3,6	14	48	18	4	724	s	1917---	Burnstad	5.8		L. Edm - Clay 10-18; coal 1.2; clay .1; coal 4.5; shaly clay. H ₂ O 29.1; A. 3.9; V.M. 28.1; F.C. 38.9; G.BTU 8,370.

GEOGRAPHICAL LISTING, COAL MINES, PLAINS OF ALBERTA

Lsd. or 1/4	Location		R.	Mer.	Mine No.	Mine Type	Life Span	Lost Operator	Coal Area	Seam Elevation	Cover (feet)	Seam (feet)	Prod. Fm.	Logs(feet); Analyses; Notes
	Sec.	Tp.												
12,13, 14	19	48	18	4	1420	u/g	1933-50	Red Flame C.Co	Camrose		84	6.3	L.Edm	- Sandy shale; coal 6.3; clay. See also Lsd. 9 Sec. 24-48-19-4.
12,13 3,6	29 30	48 48	18 18	4 4	250 1166	u/g/s u/g	1910-26 1924-29	Round Hill Coll. Banner C.Co	Camrose Camrose		42	5.7	L.Edm L.Edm	- See also Lsd. 8, 9 Sec. 30-48-18-4. - Shaly coal; roof coal; coal 3.3; clay .1; coal 2.2; clay.
6,7, 10	30	48	18	4	760	u/g	1918-42	Red Flame C.Co	Camrose	2380	40	5.7	L.Edm	- Shaly clay; coal; coal 3.3; clay .1; coal 2.2; clay.
7,8, 9,10	30	48	18	4	1055	s	1922-59	Fergstad	Camrose		16	6	L.Edm	- H ₂ O 28; A. 4.9; V.M. 28; F.C. 39.1; G.BTU 8,420.
8,9 3,7, 10,15	30 7	48 48	18 19	4 4	250 1598	u/g/s	1910-26 1943-44	Round Hill Coll. Cote	Camrose Camrose		20-23	6.5	L.Edm L.Edm	- See also Lsd. 12,13 Sec. 29-48-18-4.
5,12, 13	7	48	19	4	374	u/g	1912-13	Con. Dinont Coal	Camrose				L.Edm	- See also Lsd. 8, 9, 16 Sec. 12-48-20-4.
8,9	7	48	19	4	1524	s	1937-58	Shute & Partners	Camrose		6-9	3	L.Edm	- H ₂ O 28.6; A. 4; V.M. 28.8; F.C. 38.6; G.BTU 8,320.
3	18	48	19	4	241	s	1910-54	Proskou	Camrose		8-12	6.8	L.Edm	- Clay 6-12; coal 3.6; clay .1; coal 3.2; sholy clay. H ₂ O 24.5; A. 12.4; V.M. 27.5; F.C. 35.6; G.BTU 7,850.
9 8,9, 16	24 12	48 48	19 20	4 4	1420 374	u/g u/g	1933-50 1912-42	Red Flame C.Co Con. Dinant Coal	Camrose Camrose		9-51		L.Edm L.Edm	- See also Lsd. 12,13,14 Sec. 19-48-18-4. - Clay; coal 3.5; coal 2.5; clay. See also Lsd. 5,12,13 Sec. 7-48-19-4.
11,12	20	48	25	4	1743	s	1956---	Blue Bird C.Co	Wetaskiwin		15-30	3.9	L.Edm	- Clay & sandy shale; coal .5; clay .4; coal 2.3; clay .2; coal .5; clay. H ₂ O 21.4; A. 9.2; V.M. 27.6; F.C. 41.8; G.BTU 9,230.

12	20	48	25	4	1571	u/g	1940	Greig & Rosalind	Wetaskiwin	30	L. Edm - Coal .7; clay .5; bone .1; coal 2.7; clay .4; coal .2; clay .1; coal .2.
12	20	48	25	4	1209	u/g	1925-29	Reavey & Wood	Wetaskiwin	30	L. Edm - Soft ss; coal .5; clay .4; coal 2.3; clay .2; coal .5; clay .2.
13	20	48	25	4	1186	u/g	1924-26	McDermid	Wetaskiwin		L. Edm - Unmarketable coal.
7	3	48	27	4	1534	u/g	1938-55	Gill	Wetaskiwin	2584.7	U. Edm - Coal & shale; poor coal 1; clay .8; coal .7; clay .3; coal 4; bony clay. H ₂ O 21; A. 10.8; V.M. 26.9; F.C. 41.3; G.BTU 8,900.
11	3	48	27	4	1563	u/g	1939-40	Cherrille C.Co	Wetaskiwin	4.5	U. Edm - Ss; coal 1; coal & clay .5; coal 3.
11,12	3	48	27	4	1656	u/g	1947-48	Offroy	Wetaskiwin	100	U. Edm
2	4	48	27	4	908		1921	Bishop	Wetaskiwin		U. Edm
2,3	4	48	27	4	1479	u/g	1935-40	Greendale C.Co	Wetaskiwin	2566	U. Edm - Coal 1; ss .7; coal .7; bone & clay .4; coal 4; shale.
4,5	4	48	27	4	1494	u/g	1936-39	Thorsby C.Co	Wetaskiwin	5	U. Edm
6,11	4	48	27	4	1482	u/g	1935-41	Kemperdo	Wetaskiwin	2567.2	U. Edm - Clay; coal 2.2; clay .2; coal .7; sandy clay 1; coal .8; clay .7; coal 4.2; shale.
16	4	48	27	4	414	s	1913-14	Papik	Wetaskiwin		U. Edm
8	35	48	1	5	1728		1952-54	Cragg Bros.	No area	12-15	U. Edm - Did not commence production.
	8	49	17	4	1206	u/g/s	1925-62	Ryley C.Co	Tofield	14	L. Edm - Coal; coal .8; clay .1; coal 2.2; clay .15; coal 3; shale. H ₂ O 29.3; A. 5.9; V.M. 27.8; F.C. 37; G.BTU 8,170.
5,12	9	49	17	4	1624	u/g/s	1945---	Tyalta C.Co	Tofield	20	L. Edm - Clay; coal 3.6; coal 2; clay .2; coal 4; clay. H ₂ O 30.7; A. 6; V.M. 27.5; F.C. 35.8; G.BTU 7,920.
10,11,12,13,14,15	11	49	18	4	1107	u/g/s	1923---	Black Nugget C.Co	Tofield	9-28	L. Edm - Strip mine; clay; coal 5.5; shaly clay. H ₂ O 29.2; A. 7.8; V.M. 26; F.C. 37; G.BTU 8,010.

GEOGRAPHICAL LISTING, COAL MINES, PLAINS OF ALBERTA

Lsd. or 1/4	Location Sec. Tp. R.	Mer.	Mine No.	Mine Type	Life Span	Last Operator	Coal Area	Seam Elevation	Cover (feet)	Seam (feet)	Prod. Fm.	Logs(feet); Analyses; Notes
1,2, 3,6,11	14 49 18	4	215	u/g;s	1909----	Jet Canstr'n Ltd.	Taftield		13-23	5-6.5	L. Edm	- Clay 15-23; coal 5-6.5; shaly clay. H ₂ O 28.7; A. 7.4; V.M. 27.4; F.C. 36.5; G.BTU 8,040.
SW	15 49 19	4	1143	u/g	1924	Stuzman	Toftield		20	5	L. Edm	
13	14 49 1	5	1648	u/g	1946	Offroy	Pembina		20		U. Edm	
4	24 49 1	5	1640	s	1946	Offroy	Pembina				U. Edm	
7	19 49 2	5	1693		1949	Latosky & Anderson	Pembina				U. Edm	- No mining done here.
12	20 49 2	5	1712	s	1950-56	Fadar & Fodor	Pembina		25	3.5	U. Edm	- Clay 25; coal 3.5. H ₂ O 22.9; A. 6.6; V.M. 29; F.C. 41.5; G.BTU 9,160.
11	33 49 2	5	1637	s	1945-46	Wright	Pembina				U. Edm	
12,13	33 49 2	5	1709		1949-51	Crown C.Co	Pembina				U. Edm	- Na mining done here.
6	13 49 3	5	1340	u/g	1930-31	Canibear & Fodor	Pembina			4	U. Edm	
6,11, 16	13 49 3	5	1644	s	1946-58	Strawberry Creek C.Co	Pembina		20-50	3.2	U. Edm	- Clay; ss; coal 3.2; clay. H ₂ O 18.6; A. 7.7; V.M. 27.6; F.C. 46.1; G.BTU 9,670.
11	13 49 3	5	1282		1928-29	Hatchkiss	Pembina		125	4	U. Edm	
12,14	13 49 3	5	1670	s	1948----	Warburg C.Co	Pembina		15-35	3.5	U. Edm	- Clay; sandrack .7; shale 2.5; ss 3; coal 3.5; clay. H ₂ O 18.4; A. 7.7; V.M. 29.5; F.C. 44.4; G.BTU 9,660. See also Lsd. 1,2 Sec. 24-49-3-5.
14	13 49 3	5	1310	u/g	1929-34	Mills	Pembina		10-40	4.6	U. Edm	- Shaly clay; coal & bone 1.2; coal 3.2; clay.
14	13 49 3	5	1487	s	1935-40	Ratz	Pembina			3	U. Edm	
1,2	24 49 3	5	1670	s	1948----	Warburg C.Co	Pembina				U. Edm	- See also Lsd. 12, 14 Sec. 13-49-3-5.
2	24 49 3	5	1500	s	1936-37	Parks & Sons	Pembina				U. Edm	

9	23	49	7	5	1649	u/g	1946-48	Schon	Pembino	13	U. Edm - H ₂ O 19.2; A. 14.2; V.M. 26.7; F.C. 39.9; G.BTU 8,180.
4	23	50	19	4	1172	u/g	1924-27	Bordo C.Co	Tofield	5.5	L. Edm - Clay 16; coal 5; clay.
6	24	50	19	4	149	u/gjs	1907-25	McDevitt	Tofield	5	L. Edm - Loam 1.5; clay 7-27; coal 5-7.
6,7,8,	26	50	19	4	252	s	1910-57	Tofield C.Co	Tofield	5-7	H ₂ O 27.2; A. 6.4; V.M. 28.1; F.C. 38.3; G.BTU 8,460.
9,10,11, 12,16											
N 1/2	26	50	19	4	150	s	1907-13	Tofield C.Co	Tofield		L. Edm - Consol. with Mine #252.
7,8	35	50	19	4	340	s	1912-30	Dobell C.Co	Tofield		L. Edm
13	31	50	26	4	1123	u/g	1923-50	McKinnon	Edmonton	3.5-5	L. Edm
8	35	50	26	4	798	u/g	1919-23	Pawlins	Edmonton		L. Edm
8,9	35	50	26	4	1530	u/g	1937-39	Brehon C.Co	Edmonton		L. Edm
1	36	50	26	4	939	u/g	1921-22	Arndt, Lengert & Schultze	Edmonton		L. Edm
6	36	50	26	4	1253		1926-28	Keen	Edmonton		L. Edm
13	26	50	27	4	886	u/g	1921-27	Sereda	Edmonton	5	L. Edm - Clay; coal .3; clay .2; coal .7; bone .1; coal 2.4; clay.
6	36	50	27	4	888	u/g	1921-37	Peorson & Branton	Edmonton	5	L. Edm - Clay; coal .5; clay .5; coal 4; bone .2; clay.
14	29	50	1	5	1459	u/g	1934-35	Thomson & Kerr	Pembino		L. Edm
SW	34	50	1	5	1505	u/g	1936-39	Berry	Pembino		L. Edm
16	34	50	1	5	961	u/g	1921-22	Larson & Berry	Pembina		L. Edm
NW	18	50	3	5	1701	s	1949-51	Goiley & Son	Pembina	18	U. Edm - H ₂ O 18.3; A. 16; V.M. 25.9; F.C. 39.8; G.BTU 8,260.
5,12	22	50	3	5	1595	s	1943---	Samos	Pembina	10-15	U. Edm
15,16	29	50	3	5	1288	s	1928-32	Cropley	Pembina	4	U. Edm
7	30	50	3	5	1606	u/g	1943-44	Wright	Pembina	12	U. Edm
9	15	50	4	5	1687	s	1948-53	Sturns	Pembino	8	U. Edm - H ₂ O 18; A. 7.2; V.M. 28.4; F.C. 46.4; G.BTU 9,310.
6	8	50	6	5	1690	u/g	1949-54	Mertz	Pembino		U. Edm
NW	7	51	24	4	1235		1926	Fridel	Edmonton		L. Edm - Prospecting only. Not sufficient coal.
13	24	51	24	4	1535	u/g	1938	McLean C. Ltd.	Edmonton	75	L. Edm
12,13	30	51	24	4	1256		1927	Fridel	Edmonton	4.7	L. Edm - Prospecting only. Not sufficient coal.

GEOGRAPHICAL LISTING, COAL MINES, PLAINS OF ALBERTA

Lsd. or 1/4	Location		R.	Mer.	Mine No.	Mine Type	Life Span	Last Operator	Coal Area	Seam Elevation	Cover (feet)	Seam (feet)	Prod. Fm.	Logs(feet); Analyses: Notes
	Sec.	Tp.												
13	5	51	25	4	720	u/g	1917---	Rudolph Mine	Edmonton	2046	5		L. Edm	- Sandy clay; bone .5; coal 4.7; clay. H ₂ O 18.6; A. 5.9; V.M. 28.9; F.C. 46.4; G.BTU 9,900.
4	6	51	25	4	682		1917-18	Wedmon	Edmonton				L. Edm	
4	6	51	25	4	1437	u/g	1933-34	Independent C.Co	Edmonton				L. Edm	
4,5	6	51	25	4	1438	u/g	1933-37	Marshall C.Co	Edmonton				L. Edm	- Shole; ss 1; coal .5; clay .2; coal 2.5; bone .7; cloy.
5	6	51	25	4	1558	u/g	1939-41	Roxy C.Co	Edmonton	2087	16	3.9	L. Edm	- Ss; coal 1.4; cloy streak; coal 2.5; shole.
5	6	51	25	4	950	u/g	1921-27	Hook	Edmonton		0-95		L. Edm	- Cloy; coal 2.7; cloy .15; coal 2.5; bone .7; cloy.
5,12	6	51	25	4	1099	u/g	1923-36	Knife C.Co	Edmonton	2133.3	52		L. Edm	- Cloy; coal 2.7; cloy .15; coal 2.5; bone .7; clay.
9	6	51	25	4	837	u/g	1919-24	Kuhnert & Hiller	Edmonton		100	4.7	L. Edm	- Hard clay; bone 1; coal 1; clay .2; coal 2.5; shole.
16	6	51	25	4	1403	u/g	1932-34	Sprucedole Coll.	Edmonton				L. Edm	
SE	8	51	25	4	797	u/g	1919	Gutche	Edmonton				L. Edm	
NE	8	51	25	4	1144	u/g	1924	Williams	Edmonton				L. Edm	
	20	51	25	4	122	u/g	1906-07	Wetoskiwin C.Co	Edmonton				L. Edm	
14	20	51	25	4	24	u/g	1897-1934	Big Island C.Co	Edmonton		42		L. Edm	- Shole; coal .7; cloy .2; coal 2.7; bone .5; cloy.
15,16	23	51	25	4	1628	u/g	1945-54	Blue Point Mine	Edmonton	2070	4-4.5		L. Edm	- H ₂ O 22.8; A. 6.2; V.M. 28.8; F.C. 42.2; G.BTU 9,200.
16	23	51	25	4	1561	u/g	1939	Roberts	Edmonton				L. Edm	
3,4,5	25	51	25	4	1419	u/g;s	1933-54	Pine Creek Coll.	Edmonton	2089	up to 110	4.5	L. Edm	- Cloy; coal 2.2; clay .1; coal 2.1; cloy. H ₂ O 24.1; A. 6; V.M. 28.5; F.C. 41.4; G.BTU 8,990.
5	25	51	25	4	1233	u/g	1926-46	Sinoski	Edmonton	2095	0-70	4.5-5	L. Edm	- Cool 2.2; cloy .2; coal 2.2; clay .

5,12	25	51	25	4	1748	s	1957-61	White Star C.Co	Edmonton	2098	21	4	L.Edm	- Clay; coal 2-3; clay .2; coal 2-2.5; clay.
5,12	25	51	25	4	1462	u/g	1934-39	Pickard	Edmonton	2121	16-25		L.Edm	- Clay; coal 2; clay .2; coal 2; clay.
6,11, 12	25	51	25	4	1034	u/g	1922-49	Black Point C.Co	Edmonton		89		L.Edm	- Clay; coal 2; clay .2; coal 2; clay.
7, 7,10, 11	25	51	25	4	1492	u/g	1936-45	May	Edmonton	2120	45-125		L.Edm	- Clay; coal 2; clay .2; coal 2.3; clay.
	25	51	25	4	1560	u/g	1939-54	Nimko	Edmonton				L.Edm	- #1 Mine; clay; coal 1.8; clay .2; coal 2.3; clay.
														H ₂ O 24.3; A. 10.8; V.M. 27.2; F.C. 37.7; G.BTU 8,250.
10,11	25	51	25	4	1684	s	1948-57	Mucha	Edmonton		5-30	2	L.Edm	
11	25	51	25	4	1477	u/g	1935	Seneczko&Gorski	Edmonton				L.Edm	
11	25	51	25	4	877	u/g	1920-25	Nearney	Edmonton	2103			L.Edm	- Clay; coal 2; clay .2; coal 2; clay.
11,15	25	51	25	4	1658	s	1947-54	Opalinski&Klapstein	Edmonton		5-30	2	L.Edm	
12	25	51	25	4	1646	s	1946-48	Mucha	Edmonton				L.Edm	- Clay; coal 2; clay .2; coal 2; clay.
														H ₂ O 23.9; A. 6.6; V.M. 28.9; F.C. 40.6; G.BTU 9,060.
12	25	51	25	4	1559	u/g	1939-43	Mucha	Edmonton	2098	17	4.5	L.Edm	
12	25	51	25	4	1022	u/g	1922-31	Fridel C.Co	Edmonton				L.Edm	- Clay; coal 2; clay .2; coal 2; clay.
12	25	51	25	4	1285	u/g	1928-30	Bulat & Sapelak	Edmonton				L.Edm	- Clay; coal 2; clay .2; coal 2; clay.
12,13	25	51	25	4	1594	u/g;s	1943-46	Mucha	Edmonton	2135	30		L.Edm	
13,14	25	51	25	4	29	u/g	1897-1948	Waypovich & Senechto	Edmonton		24-75		L.Edm	- H ₂ O 22.3; A. 6.2; V.M. 29.4; F.C. 42.1; G.BTU 9,360.
15	25	51	25	4	1750		1957	Horkulak	Edmonton				L.Edm	
NW	25	51	25	4	1059	u/g	1922-23	Collins	Edmonton		100	5	L.Edm	
NW	25	51	25	4	1177	u/g	1924-25	Poholko	Edmonton			4.5	L.Edm	
1	26	51	25	4	1297	u/g	1929-35	Ellerslie Coll.	Edmonton	2098.76	96	3-4.5	L.Edm	- Clay; coal 2; clay .2; coal 2.1; clay.
8,9, 10	26	51	25	4	1352	u/g	1931-46	Riddock&Horkulak	Edmonton	2083	108		L.Edm	- Coal 2.2; clay .2; coal 1.9; clay.
8,9, 15	26	51	25	4	1091	u/g	1923-40	Rabbit Hill Coll.	Edmonton	2096.6	50-110		L.Edm	- #1 Mine; clay 3; coal 3.2; clay .2; coal 2.5. See also Lsd. 2 Sec. 35-51-25-4.
9,16	26	51	25	4	1641	u/g	1946-58	Horkulak	Edmonton		82		L.Edm	- Clay; coal 2.3; clay .2; coal 2.2; clay. H ₂ O 23.4; A. 4.2; V.M. 30.6; F.C. 41.8; G.BTU 9,470.

GEOGRAPHICAL LISTING, COAL MINES, PLAINS OF ALBERTA

Lsd. or 1/4	Location		R.	Mer.	Mine No.	Mine Type	Life Span	Last Operator	Coal Area	Seam Elevation	Cover (feet)	Seam (feet)	Prod. Fm.	Lags(feet); Analyses; Notes
	Sec.	Tp.												
16	26	51	25	4	1537	u/g	1938-39	Nugent C. Co	Edmonton				L. Edm	
5, 12	28	51	25	4	868	u/g	1920-29	Falvo	Edmonton		90	4	L. Edm	- Hard clay; bone 1; coal .6; clay .2; coal 2.2; shale.
11	28	51	25	4	922	u/g	1921-26	Falvo	Edmonton		80	5	L. Edm	
	28	51	25	4	369	u/g	1912-13	Petrie	Edmonton				L. Edm	
3	29	51	25	4	933	u/g	1921-23	Quebec	Edmonton				L. Edm	
10, 11	29	51	25	4	721	u/g	1917-18	Worthington & Cunningham	Edmonton				L. Edm	
10, 15	29	51	25	4	1550	u/g	1938-40	Burnham	Edmonton				L. Edm	
11	29	51	25	4	865	u/g	1920-22	Farnell	Edmonton				L. Edm	
2	35	51	25	4	1091	u/g	1923-40	Rabbit Hill Coll.	Edmonton		90		L. Edm	- #2 Mine: clay 4; coal 2.3; clay .2; coal 2.5; shaly clay. See also Lsd. 8, 9, 15 Sec. 26-51-25-4.
9	1	51	26	4	1528	u/g	1937-39	Smith	Edmonton				L. Edm	
1	3	51	1	5	1471	u/g	1934-36	Beniston & Partners	Pembina		161-410		L. Edm	
	20	51	1	5	100		'905	Martin Bras.	Pembina				L. Edm	
7, 8	33	51	1	5	1451	u/g	1934-35	Everington	Pembina			4.5	L. Edm	- Coal .7; clay .8; bone .7; coal 2.3.
3	18	51	2	5	1274	u/g	1927-38	MacDonald & Schymizik	Pembina			4-6	L. Edm	
16	12	51	3	5	1575	u/g	1941-43	Wright	Pembina		50	4.7	L. Edm	
6&7	52	23	4	4	4	u/g	1897-1904	Martin	Edmonton		135-140	4	L. Edm	
6&7	52	23	4	23	23	u/g	1897-1902	Trimble	Edmonton		135-140	4	L. Edm	
6&7	52	23	4	7	7	u/g	1897-1904	McAllister	Edmonton		135-140	4	L. Edm	
13, 14	19	52	23	4	1427	u/g	1933-45	Kent C. Co	Edmonton		165		L. Edm	- Clay; bone .8; clay parting; coal 3.2-6.2; clay parting; soft ss; clay. See also Lsd. 3, 4, 5, 6 Sec. 30-52-23-4; Lsd. 16 Sec. 24-53-23-4; Lsd. 1, 8 Sec. 25-53-23-4.

3,4, 5,6	30	52	23	4	1427	u/g	1933-45	Kent C.Co	Edmonton	L.Edm - See also Lsd. 13, 14 Sec. 19-52-23-4; Lsd. 16 Sec. 24-53-23-4; Lsd. 1, 8 Sec. 25-53-23-4.
R.L.7	9	52	24	4	127		1907-08	Garneau Jr.	Edmonton	L.Edm
R.L.9	29	52	24	4	47	u/g	1905-11	Strathcono C.Co	Edmonton	L.Edm
2,3, 6,7, 9,10	33	52	24	4	177	u/g	1908-21	Twin City C.Co	Edmonton	L.Edm - Coal 1.5; bone .3; coal .2; bone 1.6; clay 2.2; coal .3; bone .4; coal 1.3.
R.L.23	34	52	24	4	60		1902-03	Martin	Edmonton	L.Edm
R.R.25 & 25A	34	52	24	4	155	u/g	1907-44	Dawson C.Ltd	Edmonton	L.Edm - Clay; coal 5; clay. See also Sec. 3-53-24-4.
10,15 NE	36	52	24	4	1393	u/g	1932-50	Ottewell C.Co	Edmonton	L.Edm - Soft clay; coal 5.8; clay.
R.L.23	36	52	24	4	1104	u/g	1923-25	Mather	Edmonton	L.Edm
R.L.23	52	52	24	4	66	u/g	1902-04	Bishopric & Grierson	Edmonton	L.Edm - Thin coal seam.
R.L.23	52	52	24	4	18	u/g	1897-1907	Ramsay & George	Edmonton	L.Edm
3,4, 5,6	13	52	25	4	1727	u/g	1952---	Whitemud Creek C.Co	Edmonton	L.Edm - Clay; coal 6-8; clay. H ₂ O 22.5; A. 7.4; V.M. 28.4; F.C. 41.7; G.BTU 9, 120.
14	13	52	25	4	1277		1928	Fridel	Edmonton	L.Edm - Prospecting only.
16	8	52	4	5	1715		1950-53	Giovinazzo	Pembina	U.Edm - Proposed mine only.
	29	52	4	5	319	u/g	1911-14	Lake View C.Co	Pembina	U.Edm
4,5	29	52	4	5	1592	s	1943-61	Mt. Royal Coll.	Pembina	U.Edm - Clay 15+; coal 5.8; clay .2; coal 5; shaly clay 1.3; coal 1; coal ? See also Lsd. 8 Sec. 30-52-4-5. from 1-1,2.
E 1/2	30	52	4	5	424	s	1914-17	Consumers C.Co	Pembina	U.Edm - Seam has several bands of bone & shales
8	30	52	4	5	1592	s	1943-61	Mt. Royal Coll.	Pembina	U.Edm - H ₂ O 20; A. 7.3; V.M. 29.9; F.C. 42.8; G.BTU 9, 080. See also Lsd. 4, 5 Sec. 29-52-4-5.

GEOGRAPHICAL LISTING, COAL MINES, PLAINS OF ALBERTA

Lsd. ar 1/4	Location		R.	Mer.	Mine No.	Mine Type	Life Span	Last Operator	Coal Area	Seam Elevation	Cover (feet)	Seam (feet)	Prad. Fm.	Lags(feet); Analyses; Notes
	Sec.	Tp.												
5	33	52	5	5	1683	s	1948-51	Continental Coll.	Pembina		8-50	8	U. Edm	Clay 4-6; mushy coal 4; friable coal 5,5; shaly clay .8; coal ? H ₂ O 18.5; A. 11; V.M. 28.4; F.C. 42.1; G.BTU 8,770.
9	2	53	21	4	1632	s	1945-55	MacLachlan	Edmonton		0-45		L. Edm	Coal 1.3; clay .05; coal 3.2; parting; coal 2.4; clay 2.2; coal 2.5. H ₂ O 28.4; A. 8.1; V.M. 29.7; F.C. 33.8; G.BTU 7,770.
5,6,11, 12,13,14	5	53	23	4	99	u/g	1903-52	Great West C.Co	Edmonton	2015	180		L. Edm	Shale; coal 1; shale 2; coal .4; bane .2; coal 4; hard clay. See also Lsd. 1,2,3,6,7,8,9,10,11,15,16 Sec. 6-53-23-4; Lsd. 1,2,7,8 Sec. 7-53- 23-4; Lsd. 3,4,5,6 Sec. 8-53-23-4.
SW SW 1,2, 7,8	6 6 7	53 53 53	23 23 23	4 4 4	96 283 99	u/g u/g u/g	1904-06 1911-15 1903-52	Twyfard Great West C. Ca Great West C. Co	Edmonton Edmonton Edmonton				L. Edm L. Edm L. Edm	Consal. with Mine # 99. H ₂ O 25.2; A. 7.9; V.M. 27.1; F.C. 39.8; G.BTU 8,570. See also Lsd. 5,6,11,12,13,14 Sec. 5- 53-23-4; Lsd. 1,2,3,6,7,8,9,10,11,15,16 Sec. 6-53-23-4; Lsd. 3,4,5,6 Sec. 8-53- 23-4.
1,2,3, 6,7,8, 9,10,11, 15,16	6	53	23	4	99	u/g	1903-52	Great West C. Ca	Edmonton				L. Edm	See also Lsd. 5,6,11,12,13,14 Sec. 5-53- 23-4; Lsd. 1,2,7,8 Sec. 7-53-23-4; Lsd. 3,4,5,6 Sec. 8-53-23-4.

3,4,5, 6,11,12	7	53	23	4	46	u/g	1905-25	Bush Mine C.Co	Edmonton	50	3-4,7	L. Edm - See also Lsd. 1, 8, 9 Sec. 12-53-24-4.
R.L.42	7	53	23	4	51	u/g	1901-06	Ransome	Edmonton	40	6	L. Edm - Coal 1.5; clay .4; coal 6.
4	7	53	23	4	89	u/g	1903-13	Great West C.Co	Edmonton	45	6	L. Edm - Clay; coal 1.2; parting .05; coal 4.5; clay.
5,6,11, 12,13, 14,15	7	53	23	4	43	u/g	1899-1934	Thomson	Edmonton	0-125	5,8	See also Lsd. 9, 16 Sec. 12-53-24-4.
9,10	7	53	23	4	8	u/g	1903-20	Daly	Edmonton	7	7	L. Edm - See Mine #8.
9,10	7	53	23	4	33	u/g	1897-1901	Pearce&Davis	Edmonton	30	6.5	L. Edm - See Mine #8.
9,16	7	53	23	4	69	u/g	1902-37	Keith & Fulton	Edmonton	2048	6.5	L. Edm - See Mine #8.
10	7	53	23	4	74	u/g	1903-13	Milner&Shaeman	Edmonton	40	6.5	L. Edm - Thin seam of coal.
	7	53	23	4	52	u/g	1901	Moys C.Co	Edmonton	40	6.5	L. Edm - Thin seam of coal.
NW	7	53	23	4	125	u/g	1906-09	Ketchum C.Co	Edmonton	60	60	L. Edm - See also Lsd. 5,6,11,12,13,14 Sec. 5-53-23-4; Lsd. 1,2,3,6,7,8,9,10,11,15,16 Sec. 6-53-23-4; Lsd. 1,2,7,8 Sec. 7-53-23-4.
3,4, 5,6	8	53	23	4	99	u/g	1903-52	Great West C.Co	Edmonton	60	60	L. Edm - See also Lsd. 5,6,11,12,13,14 Sec. 5-53-23-4; Lsd. 1,2,3,6,7,8,9,10,11,15,16 Sec. 6-53-23-4; Lsd. 1,2,7,8 Sec. 7-53-23-4.
7,8,9, 10,15,16	8	53	23	4	699	u/g	1917-40	Marcus C. Ltd	Edmonton	125	125	L. Edm - Coal .8; clay .4; coal 6.2. See also Lsd. 5, 12, 13 Sec. 9-53-23-4.
11,12, 13,14	8	53	23	4	90	u/g	1904-40	Fraser-McKay Coll., Edmonton	Edmonton	45-100	3,5-6	L. Edm
12	8	53	23	4	98	u/g	1905-06	Byers Bros.	Edmonton	80	6	L. Edm - Consol. with Mine # 90.
15	8	53	23	4	91	u/g	1904-51	Ottewell C.Co	Edmonton	2051	6	L. Edm - Clay; coal 6; clay. See also Lsd. 2,3,4 Sec. 17-53-23-4.
5,12,13	9	53	23	4	699	u/g	1917-40	Marcus C.Ltd	Edmonton	125	125	L. Edm - See also Lsd. 7, 8, 9, 10, 15, 16 Sec. 8-53-23-4.
2,3,4	17	53	23	4	91	u/g	1904-51	Ottewell C.Co	Edmonton	3	3	L. Edm - See also Lsd. 15 Sec. 8-53-23-4.
1	18	53	23	4	14	u/g	1897-1923	Edmonton C.Co	Edmonton	3	3	L. Edm
1	18	53	23	4	21	u/g	1897-1904	Christie	Edmonton	3.5	3.5	L. Edm

GEOGRAPHICAL LISTING, COAL MINES, PLAINS OF ALBERTA

Lsd. or 1/4	Location		R.	Mer.	Mine No.	Mine Type	Life Span	Last Operator	Coal Area	Seam Elevation	Cover (feet)	Seam (feet)	Prad. Fr.	Logs(feet); Analyses; Notes
	Sec.	Tp.												
1	18	53	23	4	79		1903-04	Edmonton C. Co	Edmonton				L. Edm	
1,2	18	53	23	4	1167	u/g	1924-42	Baath	Edmonton	1950	50		L. Edm	- Coal 3.5; bane 1; coal .7; bone .7; coal 2.2.
2,3,4	18	53	23	4	9	u/g	1897-1923	Clover Bar Mine	Edmonton		85	4.6-8	L. Edm	- Clay; coal and coal & bane 4.6-8; clay.
R.L. 18 & 19	18	53	23	4	22	u/g	1897-1903	Morfimer Bros.	Edmonton			6	L. Edm	
	18	53	23	4	11	u/g	1898-1904	Girard & Fortin	Edmonton			7	L. Edm	- See Mine #9.
16	24	53	23	4	1427	u/g	1933-45	Kent C. Co	Edmonton				L. Edm	- See also Lsd. 13, 14 Sec. 19-52-23-4; Lsd. 3, 4, 5, 6 Sec. 30-52-23-4; Lsd. 1, 8 Sec. 25-53-23-4.
1, 8	25	53	23	4	1427	u/g	1933-45	Kent C. Co	Edmonton				L. Edm	- See also Lsd. 13, 14 Sec. 19-52-23-4; Lsd. 3, 4, 5, 6 Sec. 30-52-23-4; Lsd. 16 Sec. 24-53-23-4.
R.L. 18 & 19	27	53	23	4	19		1897-1902	Girard & Fortin	Edmonton				L. Edm	
	27	53	23	4	182	u/g	1908	Raymond C. Co	Edmonton		135	1.8	L. Edm	
R.L. 31	2	53	24	4	148	u/g	1907-15	Western C. Ltd	Edmonton		45	4	L. Edm	- Clay; coal 4; bane.
R.L. 25 & 25A	3	53	24	4	155	u/g	1907-44	Dawson C. Ltd	Edmonton				L. Edm	- See also Sec. 34-52-24-4.
R.L. 12	4	53	24	4	6	u/g	1896-1905	Humberstone	Edmonton		45	3	L. Edm	
R.L. 18	4	53	24	4	93	u/g	1904-06	Cameron	Edmonton			15.5	L. Edm	
R.L. 18	4	53	24	4	15	u/g	1897-1902	Marsh & Neeb	Edmonton			4	L. Edm	
	7	53	24	4	741		1918	Sugars, Jackson & Ring	Edmonton				L. Edm	
13	7	53	24	4	1087	u/g	1923-24	Mather	Edmonton				L. Edm	- Clay; coal 3.7; clay.
R.L. 26	10	53	24	4	12	u/g	1897-1904	Martin & King	Edmonton			2.8-3.5	L. Edm	
R.L. 26	10	53	24	4	5	u/g	1897-1902	Martin	Edmonton				L. Edm	

R.L.26	10	53	24	4	49	u/g	1905-23	McPeak C. Co	Edmonton	128	5	L. Edm - Shale & clay; coal 5; fire clay.
1,8,9	12	53	24	4	46	u/g	1905-25	Bush Mine C. Co	Edmonton			L. Edm - See also Lsd. 3, 4, 5, 6, 11, 12 Sec. 7-53-23-4.
1,8,9,	12	53	24	4	707	u/g	1917-44	Bush Mines Ltd	Edmonton	50-150	5	L. Edm
10,15,16										1947		
9,16	12	53	24	4	43	u/g	1899-1934	Thomson	Edmonton			L. Edm - See also Lsd. 5, 6, 11, 12, 13, 14, 15 Sec. 7-53-23-4.
14	12	53	24	4	1366	u/g	1931-51	Beverly C. Ltd	Edmonton	140	3,1-4,5	L. Edm - Clay; coal 1,8; coal .6; clay .2; bone .8; coal 1.3; clay .1; coal 4,3; clay. See also Lsd. 1,2,3,4,6,7 Sec. 13-53-24-4.
15	12	53	24	4	1052	u/g	1922-23	Raymond	Edmonton			L. Edm - Clay; coal 3,7; clay.
1,2,3,	13	53	24	4	1366	u/g	1931-51	Beverly C. Ltd	Edmonton		3,1-4,5	L. Edm - H ₂ O 24,1; A. 7,3; V.M. 28,3; F.C. 40,3; G.BTU 8,740. See also Lsd. 14 Sec. 12-53-24-4.
4,6,7												
7	24	53	24	4	164	u/g	1908	Belmont C. Co	Edmonton	108		
SE &	28	53	24	4	1389	u/g	1932-34	Deep Seam Cool Syndicate	Edmonton	310	8	L. Edm
Block A&Z												L. Edm
R.L.35	35	53	24	4	95	u/g	1905	Wills	Edmonton			
R.L.20		53	24	4	632	u/g	1915-30	Penn Mines Ltd	Edmonton	247	3,5-6	L. Edm
R.L.2		53	24	4	773	u/g	1918-19	McGuire Coll.	Edmonton	110		L. Edm - Clay 6; sand 18; gravel 6; river wash & boulders 4; clay 14.
R.L.26		53	24	4	869	u/g	1920-37	Edina C. Co	Edmonton	74		L. Edm - Black loam 5; sandy clay & boulders 20; ironstone 1,5; shale 20; grey ss 20; shale 3; coal 5.
& 28										2018		
R.L.25		53	24	4	892		1921-22	Ordozo & Thomas	Edmonton			
R.L.29,		53	24	4	1357	u/g	1931-51	Red Hot C. Co	Edmonton	2033,2	58	L. Edm - Coal .5-1.8; bone .3-.6; clay 2,1-2,7; coal 1,7-2,3. H ₂ O 24,2; A. 6,4; V.M. 28,8; F.C. 40,6; G.BTU 8,950.
31,33												

GEOGRAPHICAL LISTING, COAL MINES, PLAINS OF ALBERTA

Lsd. or 1/4	Location		R.	Mer.	Mine No.	Mine Type	Life Span	Last Operator	Coal Area	Seam Elevation	Cover (feet)	Seam (feet)	Prod. Fm.	Lags(feet); Analyses; Notes
	Sec.	Tp.												
R.L.18	53		24	4	147	u/g	1907-30	Penn Mines Ltd	Edmonton		95	6	L.Edm	
R.L.28,30	53		24	4	128	u/g	1907-09	Rosedale C.Co	Edmonton		40-162	4-5	L.Edm	
R.L.22	53		24	4	109	u/g	1906-10	Harper C.Co	Edmonton		198	4-4.5	L.Edm	
R.L.25	53		24	4	68	u/g	1902-05	Evans & Robinson	Edmonton			4	L.Edm	
R.L.2, 22	53		24	4	10	u/g	1897-1904	Edmonton C.Co	Edmonton		45	4	L.Edm	
R.L.20	53		24	4	50		1901-13	Edmonton C.Co	Edmonton		53-78		L.Edm	
NE	21	53	25	4	1654		1946---	Northwest Ceramics	Edmonton				L.Edm	- Quarry for clay & sand.
NW	28	53	25	4	267	u/g	1911-16	North Amer.Call.	Edmonton		300	7.5	L.Edm	- Soft clay; coal 2; bone .3; coal 5.2.
Blk.A	25+36	53	26	4	1168	u/g	1924-25	McKen & Seale	Edmonton		80	14	L.Edm	
	8	53	4	5	774	u/g	1918-21	Britannia Call.	Pembina		3-4		U.Edm	
15,16	9	53	4	5	419	u/g/s	1913-63	Alberta C.Co	Pembina		20-50	5,6,9	U.Edm	- Glacial drift 10; gravel & sand 15-30; caal 1.1; clay 1; coal 4.5; clay .2; coal 3.2; clay .2; coal 2; clay 3; coal 2; clay 1; coal 2; clay .7; coal 8; clay 2.2; coal 1.1; clay 1; coal .7; clay .2; coal 3.2; clay 1.5; caal 2.2. See also Lsd. 13 Sec. 10-53-4-5; Lsd. 1,2, 3,4,5,6 Sec. 15-53-4-5; Lsd. 1,2,7,8 Sec. 16-53-4-5.
13	10	53	4	5	419	u/g/s	1913-63	Alberta C.Co	Pembina				U.Edm	- See also Lsd. 15,16 Sec. 9-53-4-5; Lsd. 1, 2,3,4,5,6 Sec. 15-53-4-5; Lsd. 1,2,7,8 Sec. 16-53-4-5.
SW & N 1/2	4	53	4	5	260	u/g	1910-16	Conner C.Mining	Pembina		60	11	U.Edm	- Soft caal.
NE	14	53	4	5	263		1911-13	Security C.Mines	Pembina				U.Edm	- Caal soft & friable.

3,4, 11,12, 14	14	53	4	5	1757	s	1962---	Alberta C.Co	Pembina	U.Edm - Clay & shale 20; sand & gravel 10-15; clay, shale, ss 10; coal 1; bone 1; coal 1; clay .8; coal .5. See also Lsd. 3,4,5 Sec. 23-53-4-5.
1,2,3, 4,5,6	14	53	4	5	412	u/g	1913-15	New Era C.Co	Pembina	U.Edm - H ₂ O 21; A. 8.1; V.M. 28.1; F.C. 42.8; G.BTU 8,760.
	15	53	4	5	419	u/g;s	1913-63	Alberta C.Co	Pembina	See also Lsd. 15, 16 Sec. 9-53-4-5; Lsd. 13 Sec. 10-53-4-5; Lsd. 1,2,7,8 Sec. 16- 53-4-5.
1	15	53	4	5	1645	s	1936-53	Altra.South.C.Ca	Pembina	U.Edm - H ₂ O 20.5; A. 10.7; V.M. 27.7; F.C. 41.1; G.BTU 8,670. See Mine #419.
1,2, 7,8	16	53	4	5	419	u/g;s	1913-63	Alberta C.Co	Pembina	U.Edm - See also Lsd. 15, 16 Sec. 9-53-4-5; Lsd. 13 Sec. 10-53-4-5; Lsd. 1,2,3,4,5,6 Sec. 15- 53-4-5.
3,4,5	23	53	4	5	1757	s	1962---	Alberta C.Co	Pembina	U.Edm - See also Lsd. 3,4,11,12,14 Sec. 14-53-4-5.
7	5	53	5	5	1412	u/g;s	1933-34	Bentley Heath	Pembina	U.Edm
9	28	53	5	5	1128	u/g	1923-25		Pembina	U.Edm - Clay; coal 1; clay .2; caal 3.5; clay .2; coal 2.5; shaly clay.
1	31	53	5	5	1630	s	1945-46	Lake Isle Mine	Pembina	U.Edm - H ₂ O 26.7; A. 9; V.M. 26.1; F.C. 38.2; G.BTU 7,600.
14	14	53	6	5	352	u/g	1912-14	Gainford Call.	Pembina	U.Edm - Ss 135; caal 1.2; clay .1; coal 4.8; clay .8; caal .5; shale 24.2; coal 3.5; clay .3; caal .5; shale 1.7; caal & shale 3; caal.
12	16	53	6	5	1160	u/g	1924	Keystone Call.	Pembina	U.Edm
15,16	25	53	6	5	1409	u/g	1932-51	Gainford Call.	Pembina	U.Edm - #2 Mine: shaly clay; caal 5.5; coal. See also Lsd. 1 Sec. 36-53-6-5.
16	25	53	6	5	1652	u/g	1946-54	Fry & Larson	Pembina	U.Edm
8	28	53	6	5	1325	u/g	1930-32	Howden	Pembina	U.Edm
1	34	53	6	5	1171	u/g	1924-25	Keystone Coll.	Pembina	U.Edm

GEOGRAPHICAL LISTING, COAL MINES, PLAINS OF ALBERTA

Lsd. ar 1/4	Location		R.	Mer.	Mine No.	Mine Type	Life Span	Last Operator	Coal Area	Seam Elevation	Cover (feet)	Seam (feet)	Prad. Fm.	Logs(feet); Analyses; Notes
	Sec.	Tp.												
2	34	53	6	5	830		1919-21	Vanderlyse&Beckart	Pembina		30-60	7	U.Edm	No coal produced.
1	36	53	6	5	1409	u/g	1932-51	Gainford Coll.	Pembina				U.Edm	# 1 Mine; coal; coal 7; clay .8; coal. See also Lsd. 15 Sec. 25-53-6-5.
E 1/2	36	53	6	5	935		1921-22	Barker	Pembina	2206			U.Edm	Prospecting only.
8,9, 10,11, 12,13, 14,15,16	19	53	7	5	227	u/g	1910-36	Royalities,Oil & Share Corp.	Pembina		300		U.Edm	Ss .5-2; shale 4; coal 1.5; clay band; coal 5.5-6; pavement .5. See also Lsd. 12, 13 Sec. 20-53-7-5; Lsd. 4,5,12 Sec. 29-53-7-5; Lsd. 1,2,3, 6,7,8,9 Sec. 30-53-7-5.
12,13	20	53	7	5	227	u/g	1910-36	Royalities,Oil & Share Corp.	Pembina				U.Edm	See also Lsd. 8,9,10,11,12,13,14,15,16 Sec. 19-53-7-5; Lsd. 1,2,3,6,7,8,9 Sec. 30-53-7-5; Lsd. 4,5,12 Sec. 29-53-7-5.
15	28	53	7	5	1590	u/g	1943	Robinson	Pembina			10	U.Edm	
4,5,12	29	53	7	5	227	u/g	1910-36	Royalities,Oil & Share Corp.	Pembina				U.Edm	See also Lsd. 8,9,10,11,12,13,14,15,16 Sec. 19-53-7-5; Lsd. 12,13 Sec. 20-53- 7-5; Lsd. 1,2,3,6,7,8,9 Sec. 30-53-7-5.
1,2,3, 6,7, 8,9	30	53	7	5	227	u/g	1910-36	Royalities,Oil & Share Corp.	Pembina				U.Edm	See also Lsd. 8,9,10,11,12,13,14,15,16 Sec. 19-53-7-5; Lsd. 12,13 Sec. 20-53-7-5; Lsd. 4,5,12 Sec. 29-53-7-5.
5	34	53	7	5	1596	u/g	1945-46	Robinson	Pembina	2265.7	40+	6.5	U.Edm	
12	34	53	7	5	1495	u/g;s	1936-54	Pembina Peerless C.Co	Pembina		0-25		U.Edm	Clay; coal 1.5; clay .2; coal 5.4; clay 1; coal .4; clay. H ₂ O 20.3; A. 8.6; V.M. 25.8; F.C. 45.3; G.BTU 9,080.

GEOGRAPHICAL LISTING, COAL MINES, PLAINS OF ALBERTA

Lsd. or 1/4	Location		R.	Mer.	Mine No.	Mine Type	Life Span	Last Operator	Coal Area	Seam Elevation	Cover (feet)	Seam (feet)	Prad. Fm.	Logs(feet); Analyses; Notes
	Sec.	Tp.												
6, 11	10	54	7	5	1739	s	1954---	Ostertag	Pembina	2400	0-100	5	U. Edm	- Coal & clay bands 1.5; coal 4. See also Lsd. 12 Sec. 3-54-7-5.
9, 16	10	54	7	5	1657	u/g	1947-57	Rhodes & Son	Pembina	2400	0-100	5	U. Edm	- Bane; coal 4; clay .3-.7; coal .3-.6; clay. H ₂ O 20.8; A. 4.2; V.M. 27.7; F.C. 47.3; G.BTU 9,710.
3	15	54	7	5	1533	u/g	1938-40	Horz	Pembina			5	U. Edm	
7	27	54	7	5	1518	u/g	1937-39	Hadgkinsan	Pembina			40	U. Edm	- Coal 1.8; clay .1; coal 2.5; bane .3; coal 3; clay .2; coal .3; rack.
8	33	55	9	4	1532	u/g	1938-39	Palawy&Onyszchuk	Pakan			150	Fore	
9	13	55	10	4	1504	u/g	1936-37	Waitt	Pakan			2.5	Fore	
9, 16	22	55	10	4	1502	u/g	1936-42	East.Securities	Pakan			2.3	Fore	
10	33	55	10	4	1527	u/g	1937-39	LaPierre	Pakan			80	Fore	
1, 8	34	55	11	4	1529	u/g	1937-40	Pawlichuk	Pakan			1.5	Fore	
2	24	55	14	4	1069	u/g	1922-23	Swift	Pakan				Fore	
1	3	55	24	4	442		1914-15	Williscraft	Edmonton			2.5	L. Edm	- Test holes only here.
W 1/2	3	55	24	4	141	u/g	1907-08	Namaa C.Co	Edmonton				L. Edm	- Nat sufficient coal found.
6	4	55	24	4	1006	u/g	1922-23	Clarke	Edmonton		30		L. Edm	- Clay; coal 2; bane & clay 2; coal 1.2; clay.
SE	4	55	24	4	110	u/g	1906-11	Sutherland	Edmonton				L. Edm	
3, 4	6	55	24	4	1496	u/g	1936-53	Gwilliam&Samis	Edmonton		60		L. Edm	- H ₂ O 24; A. 10.5; V.M. 28.1; F.C. 37.4; G.BTU 8,270.
SW	6	55	24	4	645	u/g	1916-18	Gwilliam	Edmonton		42	5	L. Edm	- Clay; coal 5. Small pocket of coal.
16	7	55	24	4	1556	u/g	1939	Ryan	Edmonton				L. Edm	

2,7,8	8	55	24	4	397	u/g	1913-29	Sparrow & Kelly	Edmonton	65	4.5-5	L. Edm - Coal .8; clay .5; coal 5; clay.
3,4,	8	55	24	4	1463	u/g	1934-56	Riverdole C.Ltd	Edmonton	75	5	L. Edm - Clay; coal 1; clay .5; coal 3.8; bone .4; coal .8; shaly clay.
5,6												H ₂ O 25.4; A. 6.7; V.M. 28.2; F.C. 39.7; G.BTU 8,750.
7,9,	8	55	24	4	428	u/g	1914-51	Banner C.Ltd	Edmonton	174	4.5	L. Edm - Ss; clay; coal 4.5; clay.
10,14,												H ₂ O 24.7; A. 9.2; V.M. 27.2; F.C. 38.9; G.BTU 8,440.
15,16												
14	8	55	24	4	753	u/g	1918-43	Dickinson&Knight	Edmonton	2188	62	L. Edm
16	8	55	24	4	389	u/g	1913-35	Smith	Edmonton	2185	0-50	L. Edm - Cover 0-50; hard clay; coal 5.4; clay. See also Lsd. 1 Sec. 17-55-24-4.
SE	8	55	24	4	420	u/g	1913-15	Clarke & Davis	Edmonton			L. Edm
SE	8	55	24	4	178	u/g	1908-17	Porte & Co	Edmonton			L. Edm - Consol. with Mine #397.
NE	8	55	24	4	28	u/g	1897-1913	Stewart&Campbell	Edmonton	60	4.5	L. Edm
NE	8	55	24	4	196	u/g	1909-14	Speers	Edmonton		4.5-5.5	L. Edm
12,13	9	55	24	4	101	u/g	1905-45	Dickinson&Knight	Edmonton	65		L. Edm - Shaly clay; coal 1; clay .5; coal 5; clay.
13	9	55	24	4	1476	u/g	1935-45	Dickinson, Knight & Dickinson	Edmonton	2228	0-42	L. Edm - Clay; coal .5; clay .2; coal 5.5; clay.
4	16	55	24	4	75	u/g	1903-17	Rech	Edmonton		6	L. Edm - Soft shale; coal 6; clay.
1	17	55	24	4	389	u/g	1913-35	Smith	Edmonton			L. Edm - See also Lsd. 16 Sec. 8-55-24-4.
2	17	55	24	4	1627	u/g's	1945-54	Beverly Ltd	Edmonton		5-6	L. Edm - H ₂ O 25.3; A. 6.6; V.M. 28.5; F.C. 39.6; G.BTU 8,730.
SE	17	55	24	4	16	u/g	1898-1908	Talbot	Edmonton		5-6	L. Edm
SW	17	55	24	4	13	u/g	1898-1901	Gibbard&Boutwell	Edmonton		4.5	L. Edm
SW	17	55	24	4	44	u/g	1897-99	Carpenter	Edmonton		5	L. Edm
SW	17	55	24	4	386	s	1913-15	Cameron Bros.	Edmonton			L. Edm
2	24	55	24	4	1724	s	1951-55	Banner C.Ltd	Edmonton			L. Edm - See also Lsd. 15 Sec. 13-55-25-4.
15	13	55	25	4	1724	s	1951-55	Banner C.Ltd	Edmonton	19.3		L. Edm - Clay; bony coal 1; clay 1; coal 2.5; clay .2; coal 1.2; bone .2; coal 2.2; clay. See also Lsd. 2 Sec. 24-55-24-4.

GEOGRAPHICAL LISTING, COAL MINES, PLAINS OF ALBERTA

Lsd. or 1/4	Location		R.	Mer.	Mine No.	Mine Type	Life Span	Lost Operator	Cool Area	Seam Elevation	Cover (feet)	Seam (feet)	Prod. Fm.	Logs(feet); Analyses; Notes
	Sec. Tp.	Block												
15	13	55	25	4	32	u/g	1902-30	Cardiff C.Co	Edmonton		40		L.Edm	- Clay; coal; coal 3; clay .2; coal 2.5; shaly clay. See also Lsd. 2,7,10,11,12,13,14,15 Sec. 24-55-25-4.
2,7,10, 11,12,13, 14,15 3	24	55	25	4	32	u/g	1902-30	Cardiff C.Co	Edmonton				L.Edm	- See also Lsd. 15 Sec. 13-55-25-4.
3,4, 5,6	24	55	25	4	1197	u/g	1925-34	Graf & Shand	Edmonton		32	10.8	L.Edm	- Clay; coal 3; coal 2.8; clay .2; coal 4.8; shaly clay.
3,4, 5,6	24	55	25	4	237	u/g	1910-23	Banner C.Co	Edmonton		32-42	11	L.Edm	- Clay 3.4; coal 3.8; coal 4.5; clay .2; coal 2.5; fire clay.
3,4,6, 10,15	24	55	25	4	129	u/g;s	1907-60	Sundance Mines	Edmonton		20-40	7-10	L.Edm	- H ₂ O 25.6; A. 5.7; V.M. 28.8; F.C. 39.9; G.BTU 8,620.
10,15	24	55	25	4	1321	u/g	1930-39	Roberts C.Co	Edmonton	2274	25-42	7	L.Edm	- Clay 2.5; coal 3.4; clay .3; coal 1.2; clay .2; coal 1.8; shaly clay.
11 1,2	24 32	55 55	25 25	4 4	65 1635	u/g u/g	1902-04 1945-57	Chwigny & Steffas Morinville Coll.	Edmonton Edmonton	2243	24 51	10	L.Edm L.Edm	- Clay; coal 3; clay .2; coal 2.9; bone; clay. H ₂ O 25.7; A. 6.8; V.M. 28.4; F.C. 39.1; G.BTU 8,630.
SE NE 9 2,7	30 17 3 36	55 56 56 56	26 23 24 26	4 4 4 4	221 633 1229 1582	u/g u/g u/g s	1910-13 1916-18 1936-41 1941---	Riviere Qui Barre C.Co Kent, Johnson & Whitford Taylor & Miller Egg Lake C.Co	Edmonton Edmonton Edmonton Edmonton		130 65 15-20		L.Edm BR L.Edm L.Edm	- Sandy clay; coal 2.2; bone .6; coal 4.8. H ₂ O 25; A. 6.2; V.M. 29.3; F.C. 39.5; G.BTU 8,550.
2,7	36	56	26	4	1696	s	1949-58	Morinville Contr's	Edmonton		13-15	6.5	L.Edm	- H ₂ O 26.9; A. 8.8; V.M. 28.7; F.C. 35.6; G.BTU 8,010.
NE	36	56	26	4	926	u/g	1921-24	Magwood	Edmonton		12-15	6	L.Edm	

15	9	56	7	5	1347	s	1931-35	Brown & Teer	Pembina	L. Edm - Earth & blue clay 3; coal 1, 7-2; soapstone 1, 7-2; coal .8-1, 2; bone .3-1; coal .8-1, 2; clay.
1	14	56	9	5	1084	u/g	1923-34	Mueller	Whitecourt	U. Edm
7	14	56	9	5	1474	u/g	1935-40	Malone	Whitecourt	U. Edm - Soft ss; shaly clay .7; bony clay .3; coal .8; clay .2; coal 1, 8; shaly clay.
7	22	57	21	4	890		1921	Smolley	Edmonton	Old - Amount of coal limited.
4,5	25	57	25	4	351	u/g	1912-45	Legal C. Co	Edmonton	L. Edm - Cover 23; coal 1, 5; clay .3; bone .2; coal 5, 2; clay.
14	26	57	25	4	1636	s	1945-51	St. Martin	Edmonton	L. Edm - H ₂ O 32.8; A. 10.4; V. M. 27.1; F. C. 29.7; G. BTU 6, 390.
1	33	57	25	4	1643	s	1946	Cherrille Bros.	Edmonton	L. Edm - Thin seam of poor quality coal.
10	22	57	9	5	1100	u/g	1923-30	Johnson	Whitecourt	U. Edm
4,5	6	58	16	4	1406	s	1932-42	Garred	Pakon	Old
R., L. 6	58	58	18	4	1547	u/g	1938-39	Waytowich	Pakon	Old - Coal 2; dirt 2.
11	15	58	22	4	1467	u/g	1934-36	Libicz & Partners	Westlock	Old - Clay; ss 1; coal 2, 3; shaly clay.
15	15	58	22	4	1501	u/g	1936	Kuzik & Podall	Westlock	Old
16	35	58	27	4	1523	s	1937---	Picardville C. Co	Westlock	L. Edm - Clay 24; coal 2, 5; bone .5; coal 3; shaly clay 10; coal 5; shaly clay. H ₂ O 27.1; A. 6.8; V. M. 28.1; F. C. 38; G. BTU 8, 430.
15	36	58	27	4	1444	u/g	1933-41	Sutherland & Sons	Westlock	L. Edm - Clay 5; mushy coal 1; clay 5; hard clay 2; coal 4.
13	6	58	9	5	1348	s	1931-57	Anderson	Whitecourt	U. Edm - Soft ss; clay .8; rotten coal .8; clay .8; coal 3.
16	24	59	21	4	1428	s	1933-37	Wing	Westlock	Old
16	24	59	21	4	1664		1947	Berglund	Westlock	Old - Prospecting only. Not sufficient coal.
2	5	59	26	4	1397	u/g	1932-34	Picardville C. Co	Westlock	L. Edm - Clay; coal 4, 8; clay.
1	9	59	26	4	1481	u/g	1935-36	Falvo & Partners	Westlock	L. Edm
9	20	59	8	5	1735	s	1953-55	Collins	No Area	U. Edm - Clay & shale 12; coal 3. H ₂ O 29; A. 8.1; V. M. 25.3; F. C. 37.6; G. BTU 7, 420.

GEOGRAPHICAL LISTING, COAL MINES, PLAINS OF ALBERTA

Lsd. or 1/4	Location		R.	Mer.	Mine No.	Mine Type	Life Span	Lost Operator	Coal Area	Seam Elevation	Cover (feet)	Seam (feet)	Prod. Fm.	Logs(feet); Analyses; Notes
	Sec.	Tp.												
14	35	59	9	5	1681	u/g	1948-54	Hughes	Whitecourt			3.5	L. Edm	
13	2	59	10	5	1593	s	1943-46	Buxton	Whitecourt		14	8.1	U. Edm	Sandy clay 10; soft ss 2; clay 2; rotten coal 2; clay .3; soft coal 1.8; clay .5; soft coal 3.
1	31	59	10	5	1612	u/g	1943-51	Pritchord	Whitecourt		20-80	3.5	L. Edm	Soft ss; clay; coal 1; clay .5; coal 2; clay. H ₂ O 20.5; A. 7.6; V.M. 31; F.C. 40.9; G.BTU 9,450.
7, 10	5	59	11	5	1148	s	1924-26	Hammond	Whitecourt		0-50	7.5	U. Edm	
5	18	59	11	5	1746	s	1957-60	Baxter	Whitecourt		10-50	7.8	L. Edm	Clay; soft ss 10; poor coal 3.5; clay .5; coal 3.5; clay.
16	24	59	11	5	1569	s	1940-62	Watson	Whitecourt				L. Edm	Clay; ss 1.5; slaty coal 1.2; clay .5; coal 1.5; clay .5; coal 3.5; clay.
16	2	60	21	4	1562	u/g/s	1939---	North Point C.Co	Westlock		12	5.5	Old	H ₂ O 20.8; A. 9.9; V.M. 25.9; F.C. 43.4; G.BTU 9,000.
1	11	60	21	4	1562	u/g/s	1939---	North Point C.Co	Westlock				Old	Clay; coal 5.5; clay. See also Lsd. 1 Sec. 11-60-21-4.
12, 13	12	60	21	4	1517	u/g/s	1937---	Thorhild C.Co	Westlock		13-20	7.3	Old	H ₂ O 31; A. 4.8; V.M. 27.6; F.C. 36.6; G.BTU 7,960. See also Lsd. 16 Sec. 2-60-21-4.
15	17	60	2	5	1446	u/g	1933-36	Westlock C.Co	Westlock		36	5.8	L. Edm	Bone .5; coal 2; bone .6; coal 2.2; bone .5; coal 1.5; clay. H ₂ O 29.6; A. 6.2; V.M. 27.5; F.C. 36.7; G.BTU 7,980.
2	2	60	9	5	1681	u/g	1948-54	Hughes	Whitecourt			3.5	L. Edm	H ₂ O 20.1; A. 15.9; V.M. 26.5; F.C. 37.5; G.BTU 8,320.

1, 2, 8	1	60	15	5	392	1913	Peace River Coll.	No Area	U. Edm	- Prospecting only.
9, 16	25	61	19	4	1557	1939-42	Hutchinson & Hirney	Rochester	Old	- Did not commence production.
1	13	62	24	4	1554	1939-41	Brown, Weeks & Waterhouse	Rochester	Old	
10	24	62	24	4	1548	1938-39	Voltoth Bros. & Brenneis	Rochester	Old	
	24	62	24	4	1043	1922-23	McDonald, Burdick & Co	Rochester	Old	- Soft coal.
NE	30	63	21	4	1344	1930-32	Pine Valley C. Co	Rochester	Fore	
8	10	64	7	6	1720	1950-52	MacDonald	No Area	Wfti	- Unsurveyed territory. No work done here.
NE	11	66	24	4	1686	1948-51	Alexander	No Area	Fore	
	2	68	10	6	1616	1943-56	Pinto Creek Coal	No Area	Wfti	- Coal 3.3-3.7; clay .3; coal 1.8. H ₂ O 11.2; A, 13.7; V.M. 30.5; F.C. 44.6; G.BTU 10,600.
3	29	69	8	5	1744	1956-57	Jackson & Merner	No Area	Wfti	
13, 14	35	69	5	6	1647	1946-49	Johnson & Sons	Halcourt	Wfti	- No work done here.
7	27	70	1	6	1722	1951-52	Navara	High Prairie	Wfti	
2	13	70	7	6	1549	1938-39	McIntosh	Halcourt	Wfti	
	21	70	7	6	1506	1937-44	Campbell & O'Reilly	Halcourt	Wfti	- Soft ss; coal & bone .5; bone .5; coal 2; bone .3; coal .3; shaly clay.
3	21	70	7	6	1433	1933-43	Mitchell Bros.	Halcourt	Wfti	- Soft ss; shale .2; clay 1.2; coal .3; bone .8; coal 1.2; shaly clay.
7	21	70	7	6	1399	1932-41	Sinclair	Halcourt	Wfti	- Soft ss; clay .1; coal & bone .5; bone .5; coal 2; bone .3; coal .3; shaly clay.
7	21	70	7	6	1360	1931-42	Laskill & Schneider	Halcourt	Wfti	- Soft ss; clay, bone, coal .5; bone .5; coal 2; bone .3; coal .3; shaly clay.
8	21	70	7	6	1176	1924-27	Hugel	Halcourt	Wfti	
4	22	70	7	6	1443	1933-34	Gibney & Maus	Halcourt	Wfti	
4	22	70	7	6	843	1920	Monkman	Halcourt	Wfti	
14	25	70	7	6	1120	1923-25	Hugel	Halcourt	Wfti	
14	35	70	7	6	652	1916-33	Henderson	Halcourt	Wfti	- Soft ss; clay; coal .2; bone .5; coal 2; bone .3; coal .2; clay.

GEOGRAPHICAL LISTING, COAL MINES, PLAINS OF ALBERTA

Lsd. or 1/4	Location		R.	Mer.	Mine No.	Mine Type	Life Span	Last Operator	Coal Area	Seam Elevation	Cover (feet)	Seam (feet)	Prod. Fm.	Logs(feet); Analyses; Notes
	Sec.	Tp.												
15	35	70	7	6	651	u/g	1916-57	Gibney	Halcourt	2198.8	40-86	3-6	Whi	- Ss; coal .3; bone .5; coal 2; bone .2; coal .5; clay. H ₂ O 17.5; A. 7.4; V.M. 28.6; F.C. 46.5; G.BTU 10,330.
3	36	70	7	6	1408	u/g	1932-33	Hugel	Halcourt			1.2	Whi	- No work done here.
3,6	36	70	7	6	1568		1940-41	Gibney	Halcourt				Whi	- No work done here.
4	7	70	8	6	1611		1943-44	Schneider	Halcourt			3	Whi	- Strip mine: coal .8; bone & clay 1.5-2; coal .8.
4,5	7	70	8	6	1546	u/g/s	1938-41	Hutchinson&Moss	Halcourt				Whi	
14	8	70	9	6	1410	u/g	1933-34	Grundzinski&Young	Halcourt			2	Whi	
1	18	70	9	6	1651	s	1946	Grubb	Halcourt		15-90	2.7	Whi	
7	20	70	10	6	1514		1937-38	Karr	Halcourt				Whi	
1	20	70	10	6	1507	s	1937-40	Clark	Halcourt				Whi	
1	21	70	10	6	1119	u/g	1923-25	Drockuik	Halcourt		10-60	2.5	Whi	
1	21	70	10	6	1591	u/g	1943-45	Hawarath & Fraser	Halcourt	2264	28	3.2	Whi	- Shaly clay; bone .2; coal 2.5; bone .6; clay.
1,8	21	70	10	6	1134	u/g	1924-42	Kozmeniuk&Hunka	Halcourt	2264	15-100	3-4	Whi	- #1 Mine: soft ss; clay .2; bone .2; coal 1.5; bone .7; clay 1; shaly clay. See also Lsd. 4 Sec. 22-70-10-6.
2	21	70	10	6	1539	u/g	1938-45	Dunbar & Partners	Halcourt	2282	25-30	2.2	Whi	- Clay; bone .4; coal 1.8; clay.
3,5,6	21	70	10	6	849	s	1920-37	Perdue & Cowgar	Halcourt				Whi	
3,6	21	70	10	6	1704	s	1949-57	Romanuk	Halcourt		10-18	1.7-1.8	Whi	- H ₂ O 12.6; A. 7.2; V.M. 33.7; F.C. 46.5; G.BTU 11,340.
5,6	21	70	10	6	1442	s	1933-35	Dunbar & Sons	Halcourt			1.8	Whi	- Coal in two bands.

6	21	70	10	6	655	s	1916-18	Brown	Halcourt	Wti	- Gravel & clay 5-10; shale 1.5; ss 4; shale 6; coal .8; bone .1; coal .8; shale 10.
7	21	70	10	6	845		1920-22	Scorgie	Halcourt	Wti	
7	21	70	10	6	1260	u/g	1927-29	Dunbar	Halcourt	Wti	
8	21	70	10	6	1633	s	1945-51	Fraser	Halcourt	Wti	- #1 Mine: clay & gravel 14; coal .5; bone 1; coal .5.
13	21	70	10	6	1531	s	1937-39	Fraser & Dunbar	Halcourt	Wti	
4	22	70	10	6	1134	u/g	1924-42	Kozmeniuk&Hunka	Halcourt	Wti	- See also Lsd. 1,8 Sec. 21-70-10-6.
14	24	70	11	6	1588	s	1942---	Dahl & Cage	Halcourt	Wti	- #1 Mine: shale; coal 2.2; shale. H ₂ O 12.2; A. 5.4; V.M. 34; F.C. 48.4; G.BTU 11,590. See also Lsd. 3 Sec. 25-70-11-4.
14	24	70	11	6	654		1916-17	Waldo	Halcourt	Wti	- Clay 5; shale 5; coal .7; bone .05; coal 1.7; bone .2; coal .5.
1	25	70	11	6	656		1916-17	Finigan	Halcourt	Wti	- Clay & gravel; ss 3; shale 2; ironstone .8; shale 4; coal .5; bone .1; coal 1.7; bone .2; coal .7; shale.
3	25	70	11	6	1588	s	1942---	Dahl & Cage	Halcourt	Wti	
5,6	25	70	11	6	1118	u/g	1923-29	Hugel	Halcourt	Wti	- See also Lsd. 14 Sec. 24-70-11-4.
SE	25	70	11	6	653		1916-17	Ray	Halcourt	Wti	
1	2	71	7	6	1465	u/g	1934-36	Spring Creek C.Co	Halcourt	Wti	- Soft sandracky; clay .2; coal 2.5; bone .7; shaly clay.
12	21	71	9	6	1400	u/g	1932-42	Schaunel&Partners	Halcourt	Wti	- Clay; coal 1.6; clay 1.5.
6	23	72	6	5	1270	u/g	1927-29	Dawson	Slave	Wti	- Seam has .8 clay band.
5	27	72	20	5	1615	u/g	1943-45	Tissingam&Schultz	High Prairie	Wti	- Shaly clay; coal 2.9.
1,2,7,8	28	72	20	5	1567	s	1939-46	Jones	High Prairie	Wti	
16	21	73	8	5	1469	u/g	1934-36	Bajer & Partners	Slave	Wti	- Mostly poor quality coal.
5,12	22	73	8	5	1682	s	1948-51	Pearson	Slave	Wti	- H ₂ O 35.2; A. 6.2; V.M. 27; F.C. 31.6; G.BTU 7,020.

GEOGRAPHICAL LISTING, COAL MINES, PLAINS OF ALBERTA

Lsd. or 1/4	Location		R.	Mer.	Mine No.	Mine Type	Life Span	Last Operator	Cool Area	Seam Elevation	Cover (feet)	Seam (feet)	Prod. Fm.	Logs(feet); Analyses; Notes
	Sec.	Tp.												
NE	24	74	5	5	1730	s	1952-53	Norris	Slave		6		Wti	- H ₂ O 31; A. 3.5; V.M. 27.8; F.C. 37.7; G.BTU 7,870.
9	8	75	3	6	1121	s	1923-27	McGrath	Sexsmith		12-18	3.7	Wti	- Soft coal.
9	8	75	3	6	1525	u/g	1937-41	Teepee Creek Min.	Sexsmith		38	3	Wti	- Poor coal.
5	9	75	3	6	1490		1936	Aroc	Sexsmith				Wti	
12	9	75	3	6	1342	u/g	1931-32	Brachmon & Fink	Sexsmith				Wti	
3	28	83	21	5	657	u/g	1916-18	Coldron	No Area				Dun	- Sandy shale 5; soft ss with coal bands 1; ss 12.
14	18	83	22	5	1208	u/g	1925-26	Strong Creek C.Co	No Area		4.9		Dun	- Clay .5; soft coal .5; clay .3; soft coal .8; clay .5; soft coal & clay 2.2.
Big Island, Sask.														
No location					17	u/g	1899	Hollaway	Edmonton					
South side, Sask.					20	u/g	1897-98	Elliott&Louisberg	Edmonton					
No location					25	u/g	1897-99	Banach & Hoynok	Edmonton					
Sturgeon River					26	u/g	1897-98	Bailey	Edmonton					
No location					27	u/g	1896-98	Gough&O'Neill	Edmonton					
No location					45		1900-05	Baldwin	Edmonton					
No location					67	u/g	1902	Gallagher & Hull	Edmonton					
No location					73		1903	Martin	Edmonton					
No location					97	u/g	1905	Ronsome	Edmonton					
No location					85		1903-04	Stuart	Edmonton					
No location					102	u/g	1904-05	Wilson	Edmonton					
No location					301	u/g	1914	Robinson	Big Volley					
No location					84		1903-06	Hamilton	Redcliff					
No location					366		1912-13	Holmes	Tober					

NUMERICAL LISTING, COAL MINES, PLAINS OF ALBERTA

Mine	Lsd.	Sec.	Tp.	R.	Mer.	Area	Mine	Lsd.	Sec.	Tp.	R.	Mer.	Area	
1						Cascade	61	SE 1/4	6	13	6	4	Redcliff	
2						"	62	3	5	13	6	4	"	
3						Lethbridge	63						Pekisko	
4		18	9	21	4	Edmonton	64						Crowsnest	
5	R.L.26	10	53	24	4	"	65	11	24	55	25	4	Edmonton	
6	R.L.12	4	53	24	4	"	66	R.L.23		52	24	4	"	
7		6-7	52	23	4	"	67	No location					"	
8	NE 1/4	7	53	23	4	"	68	R.L.25		53	24	4	"	
9		2	18	53	23	4	69	16	7	35	23	4	"	
10	R.L.2	22	53	24	4	"	70						Pekisko	
11	2	18	53	23	4	"	71						Crowsnest	
12	R.L.26	10	53	24	4	"	72	1	12	21	21	4	Gleichen	
13	SW 1/4	17	55	24	4	"		12	33	20	19	4	"	
14	1	18	53	23	4	"	73	No location					Edmonton	
15	R.L.18	4	53	24	4	"	74	10	7	53	23	4	"	
16	SE 1/4	17	55	24	4	"	75	4	16	55	24	4	"	
17	Big Is., Sask.R.					"	76						Pincher	
18	R.L.23		52	24	4	"	77						"	
19	R.L.18	27	53	23	4	"	78						"	
20	No location					"	79	1	18	53	23	4	Edmonton	
21	1	18	53	23	4	"	80						Cascade	
22	R.L.18	18	53	23	4	"	81	No mine						
23		6-7	52	23	4	"	82	11	8	10	16	4	Taber	
24	14	20	51	25	4	"	83		2	9	5	4	Pakawki	
25	S.Side Sask. R.					"	84	No location					Redcliff	
26	No location					"	85	No location					Edmonton	
27	Sturgeon River					"	86	No mine						
28	NE 1/4	8	55	24	4	"	87						Crowsnest	
29	14	25	51	25	4	"	88						"	
30						Pekiska	89	4	7	53	23	4	Edmonton	
31	No mine						90	14	8	53	23	4	"	
32	7	24	55	25	4	Edmonton	91	3	17	53	23	4	"	
33	9	7	53	23	4	"	92	SE 1/4	31	9	21	4	Lethbridge	
34						Pekiska	93	R.L.18	4	53	24	4	Edmonton	
35	NE 1/4	6	13	6	4	Redcliff	94	No mine					"	
36	SW 1/4	35	12	6	4	"	95	R.L.35	35	53	24	4	"	
37	4	5	13	6	4	"	96	SW 1/4	6	53	23	4	"	
38	No mine						97	No location					"	
39		8	10	16	4	Taber	98	12	8	53	23	4	"	
40						Crowsnest	99	8	7	53	23	4	"	
41	No mine						100			20	51	1	5	Pembina
42						Crowsnest	101	13	9	55	24	4	Edmonton	
43	5	7	53	23	4	Edmonton	102	No location					"	
44	SW 1/4	17	55	24	4	"	103						Marley	
45	No location					"	104	6	6	10	21	4	Lethbridge	
46	5	7	53	23	4	"	105	5	31	9	16	4	Taber	
47	R.L.9	29	52	24	4	"	106	3	1	10	17	4	"	
48						Crowsnest	107	No mine						
49	R.L.26	10	53	24	4	Edmonton	108	No mine						
50	R.L.20		53	24	4	"	109	R.L.22		53	24	4	Edmonton	
51	R.L.42	7	53	23	4	"	110	SE 1/4	4	55	24	4	"	
52		7	53	23	4	"	111	NE 1/4	4	10	17	4	Taber	
53	3	14	29	23	4	Carbon	112	1	35	31	24	4	Carbon	
54	8	35	8	22	4	Lethbridge	113	16	26	31	24	4	"	
55	8	18	7	21	4	"	114	SE 1/4	4	10	17	4	Taber	
56	2	7	7	21	4	"	115	13	12	29	23	4	Carbon	
57						Pincher	116	14	22	31	24	4	"	
58						"	117	10	22	31	24	4	"	
59						"	118	SE 1/4	5	13	6	4	Redcliff	
60	R.L.23	34	52	24	4	Edmonton	119						Pekisko	
							120						"	

NUMERICAL LISTING, COAL MINES, PLAINS OF ALBERTA

Mine	Lsd.	Sec.	Tp.	R.	Mer.	Area	Mine	Lsd.	Sec.	Tp.	R.	Mer.	Area
121	SE 1/4	19	29	23	4	Carbon	181	8	11	10	17	4	Taber
122		20	51	25	4	Edmonton	182		27	53	23	4	Edmonton
123	No mine						183		33	46	20	4	Camrose
124		4	10	17	4	Taber	184						Pincher
125	NW 1/4	7	53	23	4	Edmonton	185	7	36	11	11	4	Taber
126						Crowsnest	186	SW 1/4	36	11	11	4	"
127	R.L. 7	9	52	24	4	Edmonton	187	3	15	29	23	4	Carbon
128	R.L. 28		53	24	4	"	188	13	12	29	23	4	"
129	3	24	55	25	4	"	189	5	7	29	22	4	"
130		3-4	10	17	4	Taber	190						Pincher
131	9	4	10	17	4	"	191	No mine					
132	14	7	10	16	4	"	192	9	36	8	22	4	Lethbridge
133						Crowsnest	193						Crowsnest
134	9	29	16	21	4	Champion	194	9	4	31	22	4	Carbon
135	2	36	14	21	4	"	195	SE 1/4	28	9	21	4	Lethbridge
136	10	8	15	22	4	"	196	NE 1/4	8	55	24	4	Edmonton
137	13	4	16	21	4	"	197		9	17	17	4	Brooks
138		19	10	9	4	Taber	198	13	4	16	23	4	Champion
139	SE 1/4	26	9	18	4	"	199						Crowsnest
140		19	9	17	4	"	200		2	9	5	4	Pakowki
141	W 1/2	3	55	24	4	Edmonton	201	5	18	10	16	4	Taber
142	11	22	31	24	4	Carbon	202	12	18	10	16	4	"
143	NE 1/4	25	14	22	4	Champion	203	12	32	9	21	4	Lethbridge
144						Pincher	204						Crowsnest
145						"	205	12	22	12	10	4	Taber
146		31	12	6	4	Redcliff	206		23	10	12	4	Taber
147	R.L. 18		53	24	4	Edmonton	207						Crowsnest
148	R.L. 31	2	53	24	4	"	208	No mine					
149	6	24	50	19	4	Tofield	209						Crowsnest
150	N 1/2	26	50	19	4	"	210						"
151	15	24	16	23	4	Champion	211	SE 1/4	18	39	15	4	Castor
152	NE 1/4	15	10	13	4	Taber	212	12	8	39	15	4	"
153						Crowsnest	213	15	9	10	13	4	Taber
154	S 1/2	9	10	13	4	Taber	214		22	31	24	4	Carbon
155	R.L. 25	34	52	24	4	Edmonton	215	11	14	49	18	4	Tofield
		3	53	24	4								
156	7	11	54	24	4	"	216	No mine					
157	SE 1/4	8	10	17	4	Taber	217	SW 1/4	8	10	22	4	Lethbridge
158	SE 1/4	4	10	17	4	"	218	5	8	16	23	4	Champion
159	NW 1/4	5	10	17	4	"	219						Morley
160						Pekisko	220						Coalspur
161		2	7	22	4	Lethbridge	221	SE 1/4	30	55	26	4	Edmonton
162	SW 1/4	1	7	22	4	"	222						Pincher
163	S 1/2	30	10	16	4	Taber	223	SE 1/4	16	10	21	4	Lethbridge
164	7	24	53	24	4	Edmonton	224	16	29	16	21	4	Champion
165	15	5	13	6	4	Redcliff	225	12	9	10	21	4	Lethbridge
166	13	34	38	23	4	Ardley	226	15	9	17	17	4	Brooks
167	SE 1/4	11	39	22	4	"	227	2	30	53	7	5	Pembina
168	NE 1/4	2	39	22	4	"	228	1	19	10	16	4	Taber
169						Morley	229	11	18	10	16	4	"
170	13	3	10	17	4	Taber	230						Morley
171						"	231						Cascade
172	NE 1/4	4	10	17	4	"	232	SW 1/4	10	46	18	4	Camrose
173		29	9	16	4	"	233						Coalspur
174	SW 1/4	21	9	22	4	Lethbridge	234		11	17	17	4	Brooks
175		29	9	17	4	Taber	235	No mine					
176		2	7	22	4	Lethbridge	236		32	15	5	4	Redcliff
177	8	33	52	24	4	Edmonton	237	5	24	55	25	4	Edmonton
178	SE 1/4	8	55	24	4	"	238		36	11	11	4	Taber
179	13	31	2	15	4	Milk River	239	10	35	12	10	4	Taber
180	13	23	9	13	4	Taber	240	14	32	39	15	4	Castor

NUMERICAL LISTING, COAL MINES, PLAINS OF ALBERTA

Mine	Lsd.	Sec.	Tp.	R.	Mer.	Area	Mine	Lsd.	Sec.	Tp.	R.	Mer.	Area
241	3	18	48	19	4	Camrose	301	Na location					Big Valley
242	3	15	44	19	4	Castar	302	SE 1/4	7	46	18	4	Camrose
243	1	26	37	14	4	"	303	11	22	31	24	4	Carbon
244	1	33	46	20	4	Camrose	304	7	34	37	14	4	Castar
245	14	36	40	16	4	Castar	305						Marley
246	13	34	37	14	4	"	306		3	3	11	4	Milk River
247	1	12	10	22	4	Lethbridge	307	NW 1/4	8	15	22	4	Champion
248	4	1	41	16	4	Castar	308	7	10	3	11	4	Milk River
249	9	16	42	17	4	"	309	2	21	28	14	4	Sheerness
250	9	30	48	18	4	Camrose	310						Brule
251	16	28	42	17	4	Castar	311						Magrath
252	N 1/2	26	50	19	4	Tafield	312	7	28	39	16	4	Castar
253						Crowsnest	313						Pincher
254		27	10	21	4	Lethbridge	314	E 1/2	29	38	23	4	Ardley
255	5	17	38	23	4	Ardley	315	10	14	33	23	4	Carban
256						Nardegg	316						Magrath
257	6	7	23	14	4	Steveville	317	NE 1/4	4	29	20	4	Drumheller
258		21	28	14	4	Sheerness	318	9	29	30	22	4	Carban
259	SW 1/4	32	2	15	4	Milk River	319		29	52	4	5	Pembina
260	SW 1/4	4	53	4	5	Pembina	320	NW 1/4	31	40	15	4	Castar
261						Crowsnest	321	7	19	29	12	4	Sheerness
262	2	19	29	12	4	Sheerness	322	SE 1/4	34	32	23	4	Carban
263	NE 1/4	14	53	4	5	Pembina	323	8	14	9	11	4	Taber
264		29	14	21	4	Champion	324	5	22	12	10	4	"
265	SE 1/4	21	12	10	4	Taber	325	8	4	38	14	4	Castar
266	S 1/2	9	12	10	4	"	326		34	34	21	4	Big Valley
267	NW 1/4	28	53	25	4	Edmonton	327	SW 1/4	5	34	22	4	"
268	10	18	39	15	4	Castar	328	5	13	34	22	4	"
269	5	18	39	15	4	"	329	9	4	38	14	4	Castar
270		5	11	11	4	Taber	330						Crowsnest
271	5	26	2	16	4	Milk River	331	SW 1/4	3	10	11	4	Taber
272	1	15	9	11	4	Taber	332	NW 1/4	9	13	6	4	Redcliff
273	12	18	39	15	4	Castar	333	SW 1/4	9	8	8	4	Pakowki
274	NE 1/4	30	38	15	4	"	334	SE 1/4	29	13	10	4	Taber
275	1	3	38	14	4	"	335	8	14	29	20	4	Drumheller
276	13	9	10	21	4	Lethbridge	336	3	10	16	5	4	Redcliff
277	5	35	2	12	4	Milk River	337	4	10	34	22	4	Big Valley
278	9	16	3	12	4	"	338	SW 1/4	5	34	22	4	"
279	3	1	3	16	4	"	339						Coalspur
280						Brule	340	7	35	50	19	4	Tafield
281						Marley	341	9	5	8	8	4	Pakowki
282						Mtn. Park	342	9	7	9	8	4	"
283	SW 1/4	6	53	23	4	Edmonton	343	E 1/2	25	8	22	4	Lethbridge
284						Magrath	344	13	22	12	10	4	Taber
285	SW 1/4	18	11	24	4	Champion	345	13	6	8	10	4	"
286	SW 1/4	26	35	20	4	Big Valley	346	14	28	28	19	4	Drumheller
287	SW 1/4	36	35	20	4	"	347	9	7	28	19	4	"
288	7	28	39	16	4	Castar	348	5	23	29	20	4	"
289	14	28	39	16	4	"	349	16	2	29	20	4	"
290	SW 1/4	36	35	20	4	Big Valley	350						Saunders
291	11	28	39	16	4	Castar	351	4	25	57	25	4	Edmonton
292						Pincher	352	14	14	53	6	5	Pembina
293						Crowsnest	353		36	6	12	4	Milk River
294	16	23	9	13	4	Taber	354	9	21	30	17	4	Sheerness
295						Crowsnest	355	SE 1/4	29	29	20	4	Drumheller
296	1	8	16	23	4	Champion	356	NW 1/4	28	12	7	4	Redcliff
297	13	2	13	10	4	Taber	357						Magrath
298	SW 1/4	36	35	20	4	Big Valley	358	12	22	12	10	4	Taber
299	5	29	26	21	4	Gleichen	359						Pekisko
300						Pincher	360	13	2	25	22	4	Gleichen

NUMERICAL LISTING, COAL MINES, PLAINS OF ALBERTA

Mine	Lsd.	Sec.	Tp.	R.	Mer.	Area	Mine	Lsd.	Sec.	Tp.	R.	Mer.	Area
361						Pekisko	421	10	10	3	11	4	Milk River
362						"	422	5	5	29	20	4	Drumheller
363						"	423	15	22	33	23	4	Corbon
364	4	1	36	20	4	Big Valley	424	E 1/2	30	52	4	5	Pembino
365						Mtn. Pork	425		8	5	20	4	Mogroth
366	No locotion					Tober	426	16	12	33	23	4	Corbon
367	9	9	29	20	4	Drumheller	427	2	18	39	15	4	Costor
368	5	9	2	6	4	Pokowki	428	NE 1/4	8	55	24	4	Edmonton
369	28	51	25	4	4	Edmonton	429						Brule
370	16	30	7	8	4	Pakowki	430	3	18	44	19	4	Castor
371	8	21	12	10	4	Taber	431	14	2	53	17	5	No Area
372	NW 1/4	5	10	21	4	Lethbridge	432	SW 1/4	24	16	22	4	Champion
373		16	32	23	4	Corbon	433						Pekisko
374	NE 1/4	12	48	20	4	Comrose	434	8	4	10	17	4	Tober
375	2	1	34	14	4	Sheerness	435	9	16	3	12	4	Milk River
376	8	30	34	21	4	Big Volley	436	7	28	28	19	4	Drumheller
377	5	25	9	13	4	Taber	437	1	23	18	21	4	Champion
378	7	28	28	19	4	Drumheller	438						Coscode
379	4	9	13	6	4	Redcliff	439	3	10	29	20	4	Drumheller
380	6	28	30	17	4	Sheerness	440						Pincher
381	13	6	3	11	4	Milk River	441	6	18	39	15	4	Castor
382	4	16	7	9	4	Taber	442	1	3	55	24	4	Edmonton
383	7	22	29	20	4	Drumheller	443	1	14	29	13	4	Sheerness
384	SW 1/4	36	31	24	4	Corbon	444	7	14	31	24	4	Carbon
385	SE 1/4	16	33	23	4	"	445	6	14	31	24	4	"
386	SW 1/4	17	55	24	4	Edmonton	446	SE 1/4	31	9	21	4	Lethbridge
387	NW 1/4	28	39	16	4	Costor	447	13	28	40	15	4	Castor
388						Sounders	448	6	36	11	11	4	Tober
389	16	8	55	24	4	Edmonton	449	15	36	40	16	4	Costor
390	SW 1/4	1	3	12	4	Milk River	450	8	32	40	15	4	"
391	9	19	10	16	4	Taber	451	8	11	39	16	4	"
392		1	60	15	5	No Area	452						Crowsnest
393						Crowsnest	453						Pincher
394						"	454	12	9	4	16	4	Milk River
395	NE 1/4	27	10	21	4	Lethbridge	455						Magroth
396						Crowsnest	456	9	13	4	28	4	"
397	2	8	55	24	4	Edmonton	457						Pincher
398	1	18	33	13	4	Sheerness	458						Magroth
399	5	13	7	9	4	Tober	459	5	19	30	23	4	Corbon
400	8	21	12	10	4	"	460	4	12	23	15	4	Stevenville
401	8	10	3	11	4	Milk River	461	9	28	15	21	4	Champion
402	12	8	29	20	4	Drumheller	462						Pincher
403	7	22	29	20	4	"	463						"
404		18	39	15	4	Costor	464	12	14	29	20	4	Drumheller
405	2	24	3	22	4	Mogroth	465	2	9	10	13	4	Tober
406						Pekisko	466	SW 1/4	15	17	17	4	Brooks
407	NE 1/4	29	2	15	4	Milk River	467		29	46	19	4	Camrose
408						Crowsnest	468	12	36	35	20	4	Big Volley
409	4	17	7	21	4	Lethbridge	469	2	34	34	21	4	"
410	1	24	12	8	4	Redcliff	470	14	21	30	17	4	Sheerness
411		8	8	21	4	Lethbridge	471	15	18	34	21	4	Big Valley
412		14	53	4	5	Pembino	472	7	28	31	21	4	Carbon
413	NW 1/4	29	4	20	4	Magroth	473	NE 1/4	28	31	21	4	"
414		40	48	27	4	Wetaskiwin	474	2	28	31	21	4	"
415	4	5	29	14	4	Sheerness	475		22	31	21	4	"
416						Highwood	476	12	34	15	23	4	Champion
417	16	26	37	14	4	Costor	477	3	28	30	17	4	Sheerness
418	1	3	38	14	4	Costor	478	13	13	30	17	4	"
419	15	9	53	4	5	Pembina	479	6	12	31	17	4	"
420	SE 1/4	8	55	24	4	Edmonton	480	6	23	30	17	4	"

NUMERICAL LISTING, COAL MINES, PLAINS OF ALBERTA

Mine	Lsd.	Sec.	Tp.	R.	Mer.	Area	Mine	Lsd.	Sec.	Tp.	R.	Mer.	Area
481	4	16	4	16	4	Milk River	641	4	35	2	16	4	Milk River
482	14	21	30	17	4	Sheerness	642	5	22	2	7	4	Pakowki
483	No mine						643	4	7	28	19	4	Drumheller
484	NE 1/4	7	23	14	4	Steveville	644	6	1	3	12	4	Milk River
485						Pekisko	645 SW 1/4	6	55	24	4	4	Edmonton
486	6	29	32	13	4	Sheerness	646	1	1	34	14	4	Sheerness
487	2	3	33	16	4	"	647						Magrath
488	13	6	33	13	4	"	648						Coalspur
489	N 1/2	9	10	13	4	Taber	649	16	22	2	7	4	Pakowki
490	14	18	33	13	4	Sheerness	650						Magrath
491	16	18	29	14	4	"	651	15	35	70	7	6	Halcourt
492	4	6	34	13	4	"	652	14	35	70	7	6	"
493	8	4	38	14	4	Castor	653 SE 1/4	25	70	11	6		"
494	5	20	37	15	4	"	654	14	24	70	11	6	"
495	16	12	36	22	4	Big Valley	655	6	21	70	10	6	"
496	7	3	33	16	4	Sheerness	656	1	25	70	11	6	"
497	1	19	29	14	4	"	657	3	28	83	21	5	No Area
498	16	6	37	15	4	Castor	658						Magrath
499	4	4	10	17	4	Taber	659	10	29	16	21	4	Champion
600		4	10	17	4	"	660	7	28	39	16	4	Castor
601	9	10	48	18	4	Camrose	661	4	10	34	22	4	Big Valley
602	11	2	9	5	4	Pakowki	662	5	29	41	17	4	Castor
603	10	32	41	18	4	Castor	663	3	17	15	21	4	Champion
604	15	32	41	18	4	"	664 NE 1/4	33	38	22	4	4	Ardley
605	12	16	10	21	4	Lethbridge	665	16	21	39	16	4	Castor
606						Pincher	666	15	2	41	16	4	"
607	8	30	41	17	4	Castor	667	8	1	39	23	4	Ardley
608	15	10	38	22	4	Ardley	668						Magrath
609	5	22	42	17	4	Castor	669	6	1	10	17	4	Taber
610	8	10	48	18	4	Camrose	670 SW 1/4	19	29	14	4	4	Sheerness
611	5	29	32	13	4	Sheerness	671 SW 1/4	28	30	22	4	4	Carbon
612	2	6	30	13	4	"	672	14	22	12	10	4	Taber
613	5	30	41	17	4	Castor	673 NE 1/4	18	39	15	4	4	Castor
614	4	14	42	17	4	"	674	4	16	10	21	4	Lethbridge
615	NW 1/4	22	42	17	4	"	675	2	33	27	18	4	Drumheller
616	SE 1/4	18	43	17	4	"	676	12	12	9	22	4	Lethbridge
617	10	24	37	22	4	Ardley	677	1	21	12	10	4	Taber
618	9	26	40	16	4	Castor	678	13	10	29	20	4	Drumheller
619	NE 1/4	10	35	21	4	Big Valley	679	14	32	41	18	4	Castor
620	14	3	29	20	4	Drumheller	680 SE 1/4	34	37	22	4	4	Ardley
621	NE 1/4	11	29	23	4	Carbon	681 NE 1/4	1	31	24	4	4	Carbon
622	9	7	43	17	4	Castor	682	4	6	51	25	4	Edmonton
623	SW 1/4	32	33	22	4	Carbon	683						Brule
624	3-6	14	48	18	4	Camrose	684	2	10	29	20	4	Drumheller
625	14	14	43	20	4	Castor	685	4	17	15	21	4	Champion
626	1	6	29	14	4	Sheerness	686	1	27	9	13	4	Taber
627	15	32	41	18	4	Castor	687	7	25	9	13	4	"
628						Morley	688	15	33	30	22	4	Carbon
629						Morley	689	5	18	7	2	4	Pakowki
630	SE 1/4	26	37	14	4	Castor	690	4	13	32	21	4	Carbon
631	8	17	38	23	4	Ardley	691	15	23	9	13	4	Taber
632	R.L. 20	53	24	4	4	Edmonton	692	10	18	3	7	4	Pakowki
633	NE 1/4	17	56	23	4	"	693						Mtn. Park
634	14	14	28	19	4	Drumheller	694	13	12	32	21	4	Carbon
635	4	7	38	24	4	Ardley	695	12	10	29	20	4	Drumheller
636	SW 1/4	6	30	17	4	Sheerness	696	16	36	33	14	4	Sheerness
637	15	22	31	24	4	Carbon	697	7	18	28	19	4	Drumheller
638	SW 1/4	35	8	22	4	Lethbridge	698	8	4	10	17	4	Taber
639	12	36	35	20	4	Big Valley	699 NE 1/4	8	53	23	4	4	Edmonton
640	SE 1/4	7	28	19	4	Drumheller	700	2	10	10	17	4	Taber

NUMERICAL LISTING, COAL MINES, PLAINS OF ALBERTA

Mine	Lsd.	Sec.	Tp.	R.	Mer.	Area	Mine	Lsd.	Sec.	Tp.	R.	Mer.	Area	
701	10	11	29	20	4	Drumheller	761	4	36	8	22	4	Lethbridge	
702	13	3	10	17	4	Taber	762	14	7	11	16	4	Taber	
703	2	7	28	19	4	Drumheller	763	2	15	28	19	4	Drumheller	
704	13	25	40	16	4	Castor	764	3	6	28	20	4	"	
705	10	18	33	13	4	Sheerness	765	No mine						
706						Marley	766	15	16	28	19	4	"	
707	1	12	53	24	4	Edmonton	767	15	11	29	23	4	Carban	
708	NE 1/4	12	7	3	4	Pakawki	768	1	14	29	23	4	"	
709	13	17	29	12	4	Sheerness	769						Caalspur	
710	9	14	33	23	4	Carbon	770	10	20	28	19	4	Drumheller	
711	8	4	10	17	4	Taber	771						Caalspur	
712	8	4	10	17	4	Taber	772	3	5	13	6	4	Redcliff	
713	15	36	8	22	4	Lethbridge	773	R.L.2		53	24	4	Edmonton	
714	4	9	15	22	4	Champion	774		8	53	4	5	Pembina	
715						Crawsnest	775						Coalspur	
716						Oldman	776	4	11	29	20	4	Drumheller	
717	2	34	37	14	4	Castor	777	9	28	15	21	4	Champion	
718	15	28	8	4	4	Pakawki	778	5	13	43	18	4	Castar	
719	2	5	42	18	4	Castar	779						Pincher	
720	13	5	51	25	4	Edmonton	780	2	1	12	11	4	Taber	
721	10	29	51	25	4	"	781	SW 1/4	32	16	17	4	Braaks	
722						Marley	782	14	31	27	20	4	Drumheller	
723	13	35	28	18	4	Drumheller	783	13	27	28	13	4	Sheerness	
724	6	14	48	18	4	Camrose	784	8	34	28	13	4	"	
725	12	24	28	18	4	Drumheller	785	5	33	40	15	4	Castar	
726	16	12	28	19	4	"	786						Highwood	
727	15	24	34	22	4	Big Valley	787	12	21	38	23	4	Ardley	
728	12	33	27	18	4	Drumheller	788	1	18	7	21	4	Lethbridge	
729	15	31	41	18	4	Castar	789	8	25	41	18	4	Castar	
730	13	30	14	21	4	Champion	790		10	38	24	4	Ardley	
731	16	33	38	23	4	Ardley	791	1	7	40	16	4	Castar	
732	13	6	8	10	4	Taber	792	NE 1/4	18	43	17	4	"	
733	4	11	8	22	4	Lethbridge	793	8	3	43	17	4	"	
734	12	21	28	19	4	Drumheller	794	6	10	7	9	4	Taber	
735						Highwaad	795	2	33	38	23	4	Ardley	
736						Pekisko	796	7	1	29	20	4	Drumheller	
737	3	19	28	19	4	Drumheller	797	SE 1/4	8	51	25	4	Edmonton	
738	2	11	8	22	4	Lethbridge	798	8	35	50	26	4	"	
739	4	9	16	23	4	Champion	799	13	24	36	22	4	Big Valley	
740	11	29	28	19	4	Drumheller	800	9	4	2	6	4	Pakawki	
741		7	53	24	4	Edmonton	801	3	6	28	20	4	Drumheller	
742	13	16	42	17	4	Castar	802						Crowsnest	
743	1	30	27	20	4	Drumheller	803	7	24	3	7	4	Pakowki	
744	7	19	28	19	4	"	804	9	18	3	6	4	"	
745	1	18	28	19	4	"	805	8	25	41	18	4	Castor	
746	16	30	29	19	4	"	806	2	21	2	7	4	Pakowki	
747		30	21	20	4	Gleichen	807	1	29	41	17	4	Castor	
748	S 1/2	6	28	20	4	Drumheller	808	9	33	38	23	4	Ardley	
749	15	11	29	23	4	Carban	809	SW-NE	33	38	23	4	"	
750	14	27	10	21	4	Lethbridge	810	12	12	38	24	4	"	
751	3	27	12	10	4	Taber	811	10	36	31	24	4	Carban	
752	3	2	28	20	4	Drumheller	812	15	2	38	24	4	Ardley	
753	14	8	55	24	4	Edmonton	813	13	11	28	19	4	Drumheller	
754						Pincher	814	3	28	6	11	4	Milk River	
755						Magrath	815	13	33	27	21	4	Drumheller	
756						Saunders	816	9	3	29	20	4	"	
757	SW 1/4	32	17	17	4	Braaks	817	2	6	31	21	4	Carban	
758	11	25	14	22	4	Champion		15	36	30	22	4	"	
759	1	17	10	21	4	Lethbridge	818	2	11	31	24	4	"	
760	10	30	48	18	4	Camrose	819	10	2	29	20	4	Drumheller	
							820						Crawsnest	

NUMERICAL LISTING, COAL MINES, PLAINS OF ALBERTA

Mine	Lsd.	Sec.	Tp.	R.	Mer.	Area	Mine	Lsd.	Sec.	Tp.	R.	Mer.	Area
821	10	36	8	22	4	Lethbridge	881	11	10	3	11	4	Milk River
822	4	24	16	22	4	Champion	882	11	7	40	16	4	Castor
823						Saunders	883	NE 1/4	15	29	23	4	Carbon
824	NE 1/4	20	38	23	4	Ardley	884	NE 1/4	10	29	23	4	"
825	NW 1/4	28	12	7	4	Redcliff	885	SE 1/4	33	21	14	4	Steveville
826	13	28	1	22	4	Milk River	886	13	26	50	27	4	Edmonton
827	1	7	7	21	4	Lethbridge	887	1	26	37	14	4	Castor
828	6	32	43	18	4	Castor	888	6	36	50	27	4	Edmonton
829						Coalspur	889	15	2	8	22	4	Lethbridge
830	2	34	53	6	5	Pembino	890	7	22	57	21	4	Edmonton
831	15	33	38	23	4	Ardley	891	NW 1/4	12	38	24	4	Ardley
832						Brule	892	R.L.25		53	24	4	Edmonton
833						Coalspur	893	1	16	10	21	4	Lethbridge
834	14	4	37	17	4	Castor	894	5	15	38	22	4	Ardley
835	SE 1/4	10	38	24	4	Ardley	895	8	16	11	16	4	Tober
836	4	36	8	22	4	Lethbridge	896						Coalspur
837	9	6	51	25	4	Edmonton	897						"
838	7	28	12	10	4	Taber	898	6	2	29	20	4	Drumheller
839	SE 1/4	29	24	22	4	Gleichen	899	15	12	10	17	4	Tober
840	6	15	17	17	4	Brooks	900	3	23	17	17	4	Brooks
841	NE 1/4	9	29	22	4	Carbon	901	15	12	23	15	4	Steveville
842	12	33	20	19	4	Gleichen	902	16	33	37	14	4	Castor
843	4	22	70	7	6	Holcourt	903	16	23	8	3	4	Pokowki
844	4	7	28	19	4	Drumheller	904	1	16	29	23	4	Carbon
845	7	21	70	10	6	Holcourt	905						Mtn. Park
846						Coalspur	906	1	22	27	23	4	Carbon
847		19	28	19	4	Drumheller	907	16	16	29	13	4	Sheerness
848	7	2	29	20	4	"	908	2	4	48	27	4	Wetaskiwin
849	3	21	70	10	6	Holcourt	909	14	18	10	16	4	Taber
850						Crownest	910	1	4	16	23	4	Champion
851	NE 1/4	11	29	23	4	Carbon	911	1	33	42	17	4	Castor
852						Saunders	912	1	29	38	23	4	Ardley
853	10	32	41	18	4	Castor	913	1	7	39	15	4	Castor
854						Coalspur	914	3	23	17	17	4	Brooks
855						Mogroth	915	15	14	17	17	4	"
856	2	14	29	23	4	Carbon	916						Pekisko
857	8	10	25	22	4	Gleichen	917	NW 1/4	14	29	23	4	Carbon
858						Pekisko	918	3	14	29	21	4	Drumheller
859	3	23	33	23	4	Carbon	919	15	30	29	17	4	Sheerness
860	1	2	23	15	4	Steveville	920	9	34	34	21	4	Big Volley
861	14	22	35	20	4	Big Volley	921	15	14	33	23	4	Carbon
862	5	6	34	13	4	Sheerness	922	11	28	51	25	4	Edmonton
863	2	5	42	18	4	Castor	923	4	31	35	19	4	Big Volley
864	12	36	35	20	4	Big Volley	924						Pekisko
865	11	29	51	25	4	Edmonton	925	15	12	7	3	4	Pokowki
866	10	28	12	10	4	Tober	926	NE 1/4	36	56	26	4	Edmonton
867		1	29	20	4	Drumheller	927	2	14	29	23	4	Carbon
868	5	28	51	25	4	Edmonton	928	15	10	38	22	4	Ardley
869	R.L.26		53	24	4	"	929	1	4	16	21	4	Champion
870	6	13	43	18	4	Castor	930	15	33	38	22	4	Ardley
871	6	1	9	22	4	Lethbridge	931	2	20	27	18	4	Drumheller
872	W 1/2-NE 1/4	2	44	19	4	Castor	932	8	29	39	16	4	Castor
873	7	34	42	17	4	"	933	3	29	51	25	4	Edmonton
874	6	2	41	16	4	"	934	4	36	11	11	4	Tober
875	SE 1/4	21	39	7	5	Rcky.Mtn.H.	935	E 1/2	36	53	6	5	Pembina
876	15	28	41	17	4	Castor	936	9	29	12	10	4	Taber
877	11	25	51	25	4	Edmonton	937	5	21	30	17	4	Sheerness
878	R.L.26		46	21	4	Comrose	938		36	40	13	4	Castor
879	NE 1/4	18	43	17	4	Castor	939	1	36	50	26	4	Edmonton
880	3	24	28	18	4	Drumheller	940	10	24	37	14	4	Castor

NUMERICAL LISTING, COAL MINES, PLAINS OF ALBERTA

Mine	Lsd.	Sec.	Tp.	R.	Mer.	Area	Mine	Lsd.	Sec.	Tp.	R.	Mer.	Area
941	NW 1/4	10	19	21	4	Champion	1001	10	24	28	18	4	Drumheller
942		2	16	10	21	Lethbridge	1002						Coolspur
943		3	11	54	24	Edmonton	1003	13	6	8	10	4	Tober
944		16	10	7	9	Tober	1004	No mine					
945		8	35	37	14	Castor	1005	NE 1/4	34	29	1	5	No Area
946	SW 1/4	12	38	24	4	Ardley	1006	6	4	55	24	4	Edmonton
947			13	17	17	Brooks	1007	16	13	27	24	4	Corbon
948		5	8	43	17	Castor	1008	15	11	29	20	4	Drumheller
949		7	27	37	22	Ardley	1009						Mogroth
950		5	6	51	25	Edmonton	1010	14	36	10	17	4	Tober
951		3	29	38	23	Ardley	1011	6	34	5	15	4	Milk River
952		12	33	40	15	Castor	1012	6	25	42	17	4	Castor
953		8	32	40	15	"	1013	4	36	6	12	4	Milk River
954		9	26	36	22	Big Volley	1014						Coolspur
955		6	20	40	15	Castor	1015						Morley
956		3	35	40	16	Castor	1016	7	28	31	16	4	Sheerness
957		1	11	38	24	Ardley	1017	6	6	28	20	4	Drumheller
958		7	15	29	23	Corbon	1018	SW 1/4	17	38	23	4	Ardley
959		4	11	40	16	Castor	1019	3	10	34	22	4	Big Volley
960		12	31	40	15	"	1020	3	7	7	21	4	Lethbridge
961		16	34	50	1	Pembina	1021	NW 1/4	26	35	20	4	Big Volley
962		5	2	38	24	Ardley	1022	12	25	51	25	4	Edmonton
963			23	18	21	Champion	1023	13	27	19	21	4	Champion
964		9	32	40	15	Castor	1024		3	38	22	4	Ardley
965		5	9	2	6	Pokowki	1025	N 1/2	9	36	15	4	Castor
966		9	10	38	22	Ardley	1026	9	21	39	16	4	"
967		4	11	38	24	"	1027	1	24	12	8	4	Redcliff
968		5	4	36	15	Castor	1028	2	36	14	22	4	Champion
969		13	10	38	22	Ardley	1029	12	7	34	21	4	Big Volley
970		15	22	33	22	Carbon	1030	1	11	38	24	4	Ardley
971		12	28	46	20	Comrose	1031	13	22	12	10	4	Tober
972		10	22	29	20	Drumheller	1032	13	31	40	15	4	Castor
973		16	17	38	23	Ardley	1033	6	10	31	22	4	Carbon
974		16	19	28	19	Drumheller	1034	6	25	51	25	4	Edmonton
975			27	17	17	Brooks	1035	16	33	38	23	4	Ardley
976		8	7	29	21	Drumheller	1036	16	3	40	16	4	Castor
977		2	11	8	22	Lethbridge	1037	1	11	38	24	4	Ardley
978	SW 1/4	13	29	23	4	Corbon	1038	13	36	22	15	4	Stevenville
979		11	3	29	22	"	1039	2	3	33	16	4	Sheerness
980	SW 1/4	3	39	22	4	Ardley	1040						Mogroth
981		13	8	7	21	Lethbridge	1041	6	10	45	24	4	Wetoskiwin
982		10	17	44	19	Castor	1042	1	21	42	17	4	Castor
983		11	27	10	21	Lethbridge	1043	10	24	62	24	4	Rochester
984		1	2	7	22	"	1044	3	29	38	23	4	Ardley
985		2	14	29	20	Drumheller	1045	15	2	8	22	4	Lethbridge
986		8	10	38	22	Ardley	1046	10	19	40	15	4	Castor
987		8	11	10	17	Tober	1047	10	32	41	18	4	"
988		16	31	9	21	Lethbridge	1048	16	2	38	24	4	Ardley
989		10	34	37	22	Ardley	1049	1	34	37	22	4	"
990			7	22	20	Gleichen	1050	15	2	38	24	4	"
991			27	33	23	Corbon	1051	SE 1/4	24	40	18	4	Castor
992		16	36	8	22	Lethbridge	1052	15	12	53	24	4	Edmonton
993		5	11	8	22	"	1053	NE 1/4	10	41	17	4	Castor
994		3	18	44	19	Castor	1054	1	2	41	16	4	"
995		14	18	29	12	Sheerness	1055	7	30	48	18	4	Comrose
996						Mogroth	1056	16	2	38	24	4	Ardley
997						"	1057	2	3	38	14	4	Castor
998		13	11	17	17	Brooks	1058	SE 1/4	31	38	15	4	"
999		3	30	37	15	Castor	1059	NW 1/4	25	51	25	4	Edmonton
1000		14	16	37	15	"	1060	12	7	29	22	4	Corbon

NUMERICAL LISTING, COAL MINES, PLAINS OF ALBERTA

Mine	Lsd.	Sec.	Tp.	R.	Mer.	Area	Mine	Lsd.	Sec.	Tp.	R.	Mer.	Area
1061						Magrath	1121	9	8	75	3	6	Sexsmith
1062	4	17	39	15	4	Castor	1122	2	1	10	17	4	Taber
1063	16	10	40	16	4	"	1123	13	31	50	26	4	Edmonton
1064	1	32	40	15	4	"	1124	5	1	10	17	4	Taber
1065						Crowsnest	1125	7	2	39	23	4	Ardley
1066	12	8	7	21	4	Lethbridge	1126	5	13	29	23	4	Carbon
1067	4	7	22	20	4	Gleichen	1127	5	2	38	22	4	Ardley
1068	8	11	38	24	4	Ardley	1128	9	28	53	5	5	Pembina
1069	2	24	55	14	4	Pakan	1129	3	19	29	14	4	Sheerness
1070	9	31	23	14	4	Steveville	1130	4	7	38	24	4	Ardley
1071	15	10	38	22	4	Ardley	1131	NE 1/4	10	17	17	4	Brooks
1072	1	15	45	10	4	Wainwright	1132						Pincher
1073	7	30	10	16	4	Taber	1133	NW 1/4	32	42	17	4	Castor
1074	8	4	38	22	4	Ardley	1134	8	21	70	10	6	Halcourt
1075	13	27	28	13	4	Sheerness	1135	4	7	38	23	4	Ardley
1076	2	7	28	18	4	Drumheller	1136	16	2	38	24	4	"
1077	3	11	17	5	4	Empress	1137	3	4	16	23	4	Champion
1078						Coalspur	1138	15	2	9	5	4	Pakowki
1079	1	9	10	17	4	Taber	1139	2	33	15	21	4	Champion
1080	16	10	7	9	4	"	1140	5	22	12	10	4	Taber
1081	SE 1/4	1	28	19	4	Drumheller	1141	2	28	15	21	4	Champion
1082	1	14	45	24	4	Wetaskiwin	1142						Pakisko
1083						Pincher	1143	SW 1/4	15	49	19	4	Tofield
1084	1	14	56	9	5	Whitecourt	1144	NE 1/4	8	51	25	4	Edmonton
1085	10	20	38	23	4	Ardley	1145	1	13	10	17	4	Taber
1086	9	7	7	21	4	Lethbridge	1146	8	22	29	20	4	Drumheller
1087	13	7	53	24	4	Edmonton	1147	11	35	27	20	4	"
1088	1	30	10	16	4	Taber	1148	7	5	59	11	5	Whitecourt
1089	9	27	27	18	4	Drumheller	1149						Cascade
1090	9	12	3	17	4	Milk River	1150	5	11	8	22	4	Lethbridge
1091	8	26	51	25	4	Edmonton	1151	6	28	31	16	4	Sheerness
1092	11	24	9	22	4	Lethbridge	1152	4	3	39	23	4	Ardley
1093	12	22	31	21	4	Carbon	1153						Crowsnest
1094	2	28	31	21	4	"	1154	7	2	28	20	4	Drumheller
1095	10	30	9	21	4	Lethbridge	1155						Pekisko
1096						Pincher	1156	14	14	29	19	4	Drumheller
1097	8	26	9	13	4	Taber	1157						Coalspur
1098	3	31	54	24	4	Edmonton	1158						Morley
1099	12	6	51	25	4	"	1159						Saunders
1100	10	22	57	9	5	Whitecourt	1160	12	16	53	6	5	Pembina
1101	2	29	46	19	4	Camrose	1161						Magrath
1102	14	12	43	20	4	Castor	1162						Pincher
1103	1	7	22	21	4	Gleichen	1163	14	32	39	15	4	Castor
1104	NE 1/4	36	52	24	4	Edmonton	1164	12	10	10	17	4	Taber
1105	7	10	3	11	4	Milk River	1165	13	6	3	11	4	Milk River
1106	2	5	37	15	4	Castor	1166	3	30	48	18	4	Camrose
1107	15	11	49	18	4	Tofield	1167	1	18	53	23	4	Edmonton
1108						Pincher	1168	Blk. A	25-36	53	26	4	"
1109	1	31	9	21	4	Lethbridge	1169	5	14	29	23	4	Carbon
1110	2	1	9	22	4	"	1170						Pekisko
1111	14	30	20	18	4	Gleichen	1171	1	34	53	6	5	Pembina
1112	16	9	14	23	4	Champion	1172	4	23	50	19	4	Tofield
1113	R.L.42		54	25	4	Edmonton	1173	14	33	43	18	4	Castor
1114	16	13	7	9	4	Taber	1174	4	19	46	6	4	Wainwright
1115	15	2	29	20	4	Drumheller	1175						Pincher
1116	15	35	8	5	4	Pakowki	1176	8	21	70	7	6	Halcourt
1117	4	6	28	20	4	Drumheller	1177	NW 1/4	25	51	25	4	Edmonton
1118	5	25	70	11	6	Halcourt	1178	15	2	38	24	4	Ardley
1119	1	21	70	10	6	"	1179	11	12	36	22	4	Big Valley
1120	14	25	70	7	6	"	1180	4	4	44	18	4	Castor

NUMERICAL LISTING, COAL MINES, PLAINS OF ALBERTA

Mine	Lsd.	Sec.	Tp.	R.	Mer.	Area	Mine	Lsd.	Sec.	Tp.	R.	Mer.	Area
1181	NW 1/4	8	37	13	4	Castor	1241						Coalspur
1182	13	9	16	21	4	Champion	1242	2	2	38	14	4	Castor
1183						Crowsnest	1243	13	8	42	18	4	"
1184	4	35	28	13	4	Sheerness	1244						Cascade
1185	7	2	39	22	4	Ardley	1245	15	12	43	20	4	Castor
1186	13	20	48	25	4	Wetaskiwin	1246	NW 1/4	4	42	18	4	"
1187						Pekisko	1247						Magrath
1188						"	1248	10	29	41	17	4	Castor
1189	13	3	34	22	4	Big Valley	1249	7	26	20	19	4	Gleichen
1190	12	7	36	21	4	"	1250	15	11	46	26	4	Wetaskiwin
1191	SE 1/4	34	27	20	4	Drumheller	1251						Pincher
1192	7	24	45	17	4	Castor	1252	14	1	39	22	4	Ardley
1193	SW 1/4	13	43	18	4	"	1253	6	36	50	26	4	Edmonton
1194	10	26	42	19	4	"	1254	16	12	36	22	4	Big Valley
1195	SW 1/4	18	30	22	4	Carbon	1255						Pekisko
1196	12	10	7	9	4	Taber	1256	12	30	51	24	4	Edmonton
1197	3	24	55	25	4	Edmonton	1257						Prairie Creek
1198						Magrath	1258	11	10	29	20	4	Drumheller
1199						Crowsnest	1259	9	21	46	20	4	Camrose
1200	3	24	29	21	4	Drumheller	1260	7	21	70	10	6	Halcourt
1201	2	22	29	23	4	Carbon	1261	15	2	29	20	4	Drumheller
1202	5	4	44	18	4	Castor	1262						Crowsnest
1203	5	8	39	15	4	"	1263		30	10	21	4	Lethbridge
1204						Prairie Creek	1264						Coalspur
1205	14	34	37	14	4	Castor	1265	5	11	25	22	4	Gleichen
1206	8	8	49	17	4	Tofield	1266	13	36	54	25	4	Edmonton
1207	4	14	29	21	4	Drumheller	1267	14	7	44	19	4	Castor
1208	14	18	83	22	5	No Area	1268	4	28	43	18	4	"
1209	12	20	48	25	4	Wetaskiwin	1269	5	32	43	18	4	"
1210	10	32	41	18	4	Castor	1270	6	23	72	6	5	Slave Lake
1211	8	10	45	24	4	Wetaskiwin	1271	10	28	39	16	4	Castor
1212	16	23	28	18	4	Drumheller	1272						Pincher
1213	13	18	29	22	4	Carbon	1273	14	33	15	23	4	Champion
1214	15	23	28	18	4	Drumheller	1274	3	18	51	2	5	Pembina
1215						Pekisko	1275						Crowsnest
1216	10	28	40	15	4	Castor	1276	8	6	28	18	4	Drumheller
1217	5	33	40	15	4	"	1277	14	13	52	25	4	Edmonton
1218	9	8	43	17	4	"	1278	NE 1/4	29	27	18	4	Drumheller
1219	12	29	9	21	4	Lethbridge	1279	1	7	28	18	4	"
1220	8	16	42	17	4	Castor	1280						Magrath
1221	15	16	35	21	4	Big Valley	1281	11	31	27	20	4	Drumheller
1222	15	5	19	20	4	Champion	1282	11	13	49	3	5	Pembina
1223	1	23	36	22	4	Big Valley	1283	E 1/2	14	33	23	4	Carbon
1224	16	32	15	23	4	Champion	1284	3	6	28	18	4	Drumheller
1225	14	34	37	14	4	Castor	1285	12	25	51	25	4	Edmonton
1226	9	29	33	22	4	Carbon	1286						Magrath
1227	12	14	42	17	4	Castor	1287	1	16	35	21	4	Big Valley
1228	3	6	28	20	4	Drumheller	1288	16	29	50	3	5	Pembina
1229	9	3	56	24	4	Edmonton	1289	7	28	27	18	4	Drumheller
1230	14	35	15	26	4	No Area	1290	12	24	16	22	4	Champion
1231	3	3	33	16	4	Sheerness	1291	8	11	38	24	4	Ardley
1232	13	25	40	16	4	Castor	1292	6	14	29	21	4	Drumheller
1233	5	25	51	25	4	Edmonton	1293	8	2	1	16	4	Milk River
1234	12	22	31	21	4	Carbon	1294	1	36	33	14	4	Sheerness
1235	NW 1/4	7	51	24	4	Edmonton	1295	12	15	28	19	4	Drumheller
1236	16	25	33	14	4	Sheerness	1296						Prairie Creek
1237	12	8	39	15	4	Castor	1297	1	26	51	25	4	Edmonton
1238	13	7	10	16	4	Taber	1298						Highwood
1239						Coalspur	1299	7	32	27	18	4	Drumheller
1240	1	4	38	14	4	Castor	1300	15	12	28	19	4	"

NUMERICAL LISTING, COAL MINES, PLAINS OF ALBERTA

Mine	Lsd.	Sec.	Tp.	R.	Mer.	Area	Mine	Lsd.	Sec.	Tp.	R.	Mer.	Area
1301	10	10	3	11	4	Milk River	1361	9	33	37	14	4	Castor
1302	7	28	39	16	4	Castor	1362	9	7	28	18	4	Drumheller
1303	9	16	42	17	4	"	1363						Mtn. Park
1304	2	9	10	17	4	Taber	1364	3	36	14	22	4	Champion
1305						Highwood	1365	14	7	38	23	4	Ardley
1306	9	9	31	22	4	Carbon	1366	1	13	53	24	4	Edmonton
1307	10	9	29	20	4	Drumheller	1367	15	11	29	20	4	Drumheller
1308						Magrath	1368	9	19	10	17	4	Taber
1309						Cascade	1369	4	31	11	2	4	Redcliff
1310	14	13	49	3	5	Pembina	1370	8	6	30	13	4	Sheerness
1311	16	7	29	21	4	Drumheller	1371	10	8	16	23	4	Champion
1312	13	8	37	13	4	Castor	1372	4	26	9	13	4	Taber
1313	2	22	38	14	4	"	1373	4	26	9	13	4	Taber
1314	1	6	29	14	4	Sheerness	1374	5	2	32	22	4	Carbon
1315	15	9	31	22	4	Carbon	1375	2	34	21	14	4	Stevenville
1316	6	36	54	25	4	Edmonton	1376	7	30	34	21	4	Big Valley
1317	9	19	10	16	4	Taber	1377	11	33	41	18	4	Castor
1318	10	23	8	3	4	Pakowki	1378	3	13	28	19	4	Drumheller
1319	8	8	16	23	4	Champion	1379	5	19	34	13	4	Sheerness
1320	5	17	38	23	4	Ardley	1380	10	27	2	12	4	Milk River
1321	15	24	55	25	4	Edmonton	1381	13	26	37	22	4	Ardley
1322	16	7	38	24	4	Ardley	1382						Pincher
1323						Pekisko	1383						Morley
1324	10	36	35	15	4	Castor	1384	7	22	29	20	4	Drumheller
1325	8	28	53	6	5	Pembina	1385	1	33	39	7	5	Rcky.Mtn.H.
1326						Highwood		16	28	39	7	5	
1327						Pincher	1386	3	26	28	18	4	Drumheller
1328	1	1	34	14	4	Sheerness	1387	2	18	32	16	4	Sheerness
1329	14	9	17	17	4	Brooks	1388						Highwood
1330	13	28	12	5	4	Redcliff	1389	SE 1/4	28	53	24	4	Edmonton
1331	4	18	7	2	4	Pakowki	1390	3	26	9	13	4	Taber
1332						Magrath	1391	15	6	37	15	4	Castor
1333	SE 1/4	34	11	5	4	Redcliff	1392						Mtn. Park
1334	2	26	9	13	4	Taber	1393	10	36	52	24	4	Edmonton
1335	16	15	29	23	4	Carbon	1394	9	7	43	17	4	Castor
1336	1	17	15	21	4	Champion	1395	8	24	54	25	4	Edmonton
1337	13	1	10	17	4	Taber	1396	14	10	29	23	4	Carbon
1338	10	9	31	22	4	Carbon	1397	2	5	59	26	4	Westlock
1339	12	16	10	21	4	Lethbridge	1398	12	5	34	13	4	Sheerness
1340	6	13	49	3	5	Pembina	1399	7	21	70	7	6	Halcourt
1341	8	16	44	19	4	Castor	1400	12	21	71	9	6	"
1342	12	9	75	3	6	Sexsmith	1401	7	30	32	13	4	Sheerness
1343	2	3	38	14	4	Castor	1402	13	28	16	17	4	Brooks
1344	NE 1/4	30	63	21	4	Rochester	1403	16	6	51	25	4	Edmonton
1345	4	26	28	18	4	Drumheller	1404	5	15	17	17	4	Brooks
1346	4	26	28	18	4	"	1405						Magrath
1347	15	9	56	7	5	Pembina	1406	4	6	58	16	4	Pakan
1348	13	6	58	9	5	Whitecourt	1407	15	4	35	20	4	Big Valley
1349	16	26	40	16	4	Castor	1408	3	36	70	7	6	Halcourt
1350	6	17	15	21	4	Champion	1409	1	36	53	6	5	Pembina
1351	9	18	43	17	4	Castor	1410	14	8	70	9	6	Halcourt
1352	9	26	51	25	4	Edmonton	1411	7	19	39	15	4	Castor
1353	5	21	46	22	4	Wetaskiwin	1412	7	5	53	5	5	Pembina
1354						Pincher	1413	8	32	36	15	4	Castor
1355	14	14	29	23	4	Carbon	1414	13	34	10	21	4	Lethbridge
1356	3	21	30	13	4	Sheerness	1415	1	5	16	23	4	Champion
1357	R.L.33	53	24	4	4	Edmonton	1416	8	19	29	14	4	Sheerness
1358	15	31	27	20	4	Drumheller	1417	13	34	37	14	4	Castor
1359	16	12	29	23	4	Carbon	1418	7	8	16	23	4	Champion
1360	7	21	70	7	6	Halcourt	1419	4	25	51	25	4	Edmonton
							1420	13	19	48	18	4	Camrose

NUMERICAL LISTING, COAL MINES, PLAINS OF ALBERTA

Mine	Lsd.	Sec.	Tp.	R.	Mer.	Area	Mine	Lsd.	Sec.	Tp.	R.	Mer.	Area	
1421	13	11	29	20	4	Drumheller	1481	1	9	59	26	4	Westlock	
1422	7	11	39	22	4	Ardley	1482	6	4	48	27	4	Wetaskiwin	
1423	6	1	9	22	4	Lethbridge	1483						Pekisko	
1424	14	32	15	23	4	Chompian	1484	NW 1/4	21	27	18	4	Drumheller	
1425	6	30	29	13	4	Sheerness	1485		9	31	39	15	4	Castor
1426		7	6	30	13	"	1486	13	29	38	23	4	Ardley	
1427	SW 1/4	30	52	23	4	Edmonton	1487	14	13	49	3	5	Pembina	
1428	16	24	59	21	4	Westlack	1488	3	29	38	23	4	Ardley	
1429	NE 1/4	30	54	24	4	Edmonton	1489	9	21	39	16	4	Castor	
1430	3	18	28	18	4	Drumheller	1490	5	9	75	3	6	Sexsmith	
1431	3	29	26	21	4	Gleichen	1491	SE 1/4	29	27	18	4	Drumheller	
1432	5	19	29	12	4	Sheerness	1492	7	25	51	25	4	Edmonton	
1433	3	21	70	7	6	Halcourt	1493	7	15	28	19	4	Drumheller	
1434	16	20	16	21	4	Champion	1494	4	4	48	27	4	Wetaskiwin	
1435	6	2	44	19	4	Castor	1495	12	34	53	7	5	Pembina	
1436	13	20	28	19	4	Drumheller	1496	3	6	55	24	4	Edmonton	
1437	4	6	51	25	4	Edmonton	1497	2	3	38	14	4	Castor	
1438	5	6	51	25	4	"	1498	13	7	29	12	4	Sheerness	
1439	3	11	39	22	4	Ardley	1499	1	9	31	22	4	Carbon	
1440						Pincher	1500	2	24	49	3	5	Pembina	
1441	12	16	42	17	4	Castor	1501	15	15	58	22	4	Westlack	
1442	6	21	70	10	6	Halcaurt	1502	16	22	55	10	4	Pakan	
1443	4	22	70	7	6	"	1503	15	33	9	17	4	Taber	
1444	15	36	58	27	4	Westlack	1504	9	13	55	10	4	Pakan	
1445	16	12	29	13	4	Sheerness	1505	SW 1/4	34	50	1	5	Pembina	
1446	15	17	60	2	5	Westlock	1506	2	21	70	7	6	Halcaurt	
1447	11	16	37	15	4	Castor	1507	1	20	70	10	6	"	
1448						Red Deer	1508	8	17	42	17	4	Castor	
1449	6	21	30	17	4	Sheerness	1509	13	33	15	23	4	Champion	
1450	1	17	46	21	4	Camrose	1510						Pekisko	
1451	7	33	51	1	5	Pembina	1511	1	22	28	19	4	Drumheller	
1452	10	3	25	22	4	Gleichen	1512	2	27	27	21	4	"	
1453	15	19	10	16	4	Taber	1513	4	13	28	19	4	"	
1454	16	32	15	23	4	Champion	1514	7	20	70	10	6	Halcaurt	
1455						Crawsnest	1515	10	22	28	18	4	Drumheller	
1456	6	34	33	14	4	Sheerness	1516						Pekisko	
1457	9	19	27	20	4	Drumheller	1517	12	12	60	21	4	Westlock	
1458	12	17	10	16	4	Taber	1518	7	27	54	7	5	Pembina	
1459	14	29	50	1	5	Pembina	1519						Pekisko	
1460	3	30	37	15	4	Castor	1520	8	14	29	20	4	Drumheller	
1461						Magroth	1521	14	20	26	21	4	Gleichen	
1462	12	25	51	25	4	Edmonton	1522	12	15	3	12	4	Milk River	
1463	3	8	55	24	4	"	1523	16	35	58	27	4	Westlack	
1464	3	2	9	22	4	Lethbridge	1524	8	7	48	19	4	Camrose	
1465	1	2	71	7	6	Halcaurt	1525	9	8	75	3	6	Sexsmith	
1466	12	8	16	23	4	Champion	1526	NW 1/4	28	16	17	4	Brooks	
1467	11	15	58	22	4	Westlock	1527	10	33	55	10	4	Pakan	
1468	9	29	39	16	4	Castor	1528	9	1	51	26	4	Edmonton	
1469	16	21	73	8	5	Slave Lake	1529	1	34	55	11	4	Pakan	
1470						Magroth	1530	8	35	50	26	4	Edmonton	
1471	1	3	51	1	5	Pembina	1531	13	21	70	10	6	Halcaurt	
1472	14	11	17	17	4	Brooks	1532	8	33	55	9	4	Pakan	
1473	6	8	29	20	4	Drumheller	1533	3	15	54	7	5	Pembina	
1474	7	14	56	9	5	Whitecourt	1534	7	3	48	27	4	Wetaskiwin	
1475	3	18	44	19	4	Castor	1535	13	24	51	24	4	Edmonton	
1476	13	9	55	24	4	Edmonton	1536	2	18	10	16	4	Taber	
1477	11	25	51	25	4	"	1537	16	26	51	25	4	Edmonton	
1478	4	11	12	19	4	Tober	1538	10	9	31	22	4	Carbon	
1479	2	4	48	27	4	Wetaskiwin	1539	2	21	70	10	6	Halcaurt	
1480	15	20	26	21	4	Gleichen	1540	4	35	2	12	4	Milk River	

NUMERICAL LISTING, COAL MINES, PLAINS OF ALBERTA

Mine	Lsd.	Sec.	Tp.	R.	Mer.	Area	Mine	Lsd.	Sec.	Tp.	R.	Mer.	Area
1541	15	26	40	16	4	Costor	1601	6	14	29	21	4	Drumheller
1542	2	33	41	17	4	"	1602	3	7	7	21	4	Lethbridge
1543						Sounders	1603	2	20	46	19	4	Comrose
1544	NE 1/4	7	28	19	4	Drumheller	1604	7	12	10	17	4	Taber
1545	14	1	10	17	4	Taber	1605	12	35	38	23	4	Ardley
1546	5	7	70	8	6	Holcourt	1606	7	30	50	3	5	Pembina
1547	R.L.6		58	18	4	Pokon	1607	12	7	10	16	4	Taber
1548	1	24	62	24	4	Rochester	1608	2	3	38	14	4	Costor
1549	7	13	70	7	6	Halcourt	1609	2	30	10	16	4	Taber
1550	10	29	51	25	4	Edmonton	1610						Pekisko
1551	7	22	46	22	4	Wetaskiwin	1611	4	7	70	8	6	Holcourt
1552	14	4	43	17	4	Costor	1612	1	31	59	10	5	Whitecourt
1553	10	21	30	17	4	Sheerness	1613	10	20	38	23	4	Ardley
1554	16	13	62	24	4	Rochester	1614	16	26	40	16	4	Costor
1555	7	8	29	20	4	Drumheller	1615	5	27	72	20	5	High Prairie
1556	16	7	55	24	4	Edmonton	1616	NE 1/4	2	68	10	6	No Aroo
1557	1	25	61	19	4	Rochester	1617						Mtn. Pork
1558	5	6	51	25	4	Edmonton	1618	14	6	43	17	4	Costor
1559	12	25	51	25	4	"	1619						Morley
1560	7	25	51	25	4	"	1620						Pincher
1561	16	23	51	25	4	"	1621	8	10	31	22	4	Corbon
1562	1	11	60	21	4	Westlock	1622	7	34	33	14	4	Sheerness
1563	11	3	48	27	4	Wetaskiwin	1623						Crowsnest
1564	14	6	43	17	4	Castor	1624	5	9	49	17	4	Tofield
1565	9	8	16	23	4	Champion	1625						Highwood
1566						Highwood	1626	SE 1/4	35	54	25	4	Edmonton
1567	1	28	72	20	5	High Prairie	1627	2	17	55	24	4	"
1568	3	36	70	7	6	Halcourt	1628	15	23	51	25	4	"
1569	16	24	59	11	5	Whitecourt	1629	1	14	29	23	4	Carbon
1570	8	7	28	19	4	Drumheller	1630	1	31	53	5	5	Pembino
1571	12	20	48	25	4	Wetaskiwin	1631						Mtn. Pork
1572	5	28	41	17	4	Costor	1632	9	2	53	21	4	Edmonton
1573	1	20	27	18	4	Drumheller	1633	8	21	70	10	6	Halcourt
1574	2	2	39	22	4	Ardley	1634	11	32	39	15	4	Costor
1575	16	12	51	3	5	Pembino	1635	1	32	55	25	4	Edmonton
1576	4	13	9	22	4	Lethbridge	1636	14	26	57	25	4	"
1577	2	17	10	21	4	"	1637	11	33	49	2	5	Pembino
1578	15	36	40	16	4	Castor	1638						Highwood
1579						Pincher	1639	16	4	43	17	4	Costor
1580	7	26	9	13	4	Taber	1640	4	24	49	1	5	Pembino
1581	12	24	9	22	4	Lethbridge	1641	9	26	51	25	4	Edmonton
1582	2	36	56	26	4	Edmonton	1642	14	25	40	16	4	Costor
1583	10	23	28	18	4	Drumheller	1643	1	33	57	25	4	Edmonton
1584						Crowsnest	1644	6	13	49	3	5	Pembino
1585						Nordeggy	1645	1	15	53	4	5	"
1586	5	35	37	22	4	Ardley	1646	12	25	51	25	4	Edmonton
1587	6	22	42	17	4	Costor	1647		35	69	5	6	Holcourt
1588	3	25	70	11	6	Halcourt	1648	13	14	49	1	5	Pembino
1589	1	18	28	18	4	Drumheller	1649	9	23	49	7	5	"
1590	15	28	53	7	5	Pembino	1650	3	32	40	15	4	Costor
1591	1	21	70	10	6	Halcourt	1651	1	18	70	9	6	Holcourt
1592	8	30	52	4	5	Pembino	1652	16	25	53	6	5	Pembino
1593	13	2	59	10	5	Whitecourt	1653						Prairie Creek
1594	12	25	51	25	4	Edmonton	1654	NE 1/4	21	53	25	4	Edmonton
1595	12	22	50	3	5	Pembino	1655	9	22	29	20	4	Drumheller
1596	5	34	53	7	5	"	1656	11	3	48	27	4	Wetaskiwin
1597	16	12	29	13	4	Sheerness	1657	16	10	54	7	5	Pembino
1598	3	7	48	19	4	Comrose	1658	11	25	51	25	4	Edmonton
1599	10	22	28	18	4	Drumheller	1659	12	7	3	11	4	Milk River
1600	2	15	29	23	4	Corbon	1660	3	18	28	19	4	Drumheller

NUMERICAL LISTING, COAL MINES, PLAINS OF ALBERTA

Mine	Lsd.	Sec.	Tp.	R.	Mer.	Area	Mine	Lsd.	Sec.	Tp.	R.	Mer.	Area
1661	7	13	36	22	4	Big Valley	1721						Crowsnest
1662	9	10	38	22	4	Ardley	1722	13	27	70	1	6	High Prairie
1663	15	22	37	22	4	"	1723	9	21	31	21	4	Carban
1664	16	24	59	21	4	Westlack	1724	15	13	55	25	4	Edmonton
1665	3	14	43	20	4	Castar	1725	2	23	28	18	4	Drumheller
1666	15	16	28	19	4	Drumheller	1726	16	3	29	20	4	"
1667						Cascade	1727	3	13	52	25	4	Edmonton
1668	3	17	29	19	4	Drumheller	1728	16	35	48	1	5	Na Area
1669	13	18	28	19	4	"	1729	1	11	38	24	4	Ardley
1670	12	13	49	3	5	Pembina	1730	NE 1/4	24	74	5	5	Slave Lake
1671	3	3	38	22	4	Ardley	1731						Crowsnest
1672	1	3	14	13	4	Brooks	1732	9	18	29	12	4	Sheerness
1673	2	15	38	22	4	Ardley	1733						Oldman
1674	8	7	43	17	4	Castar	1734	7	20	38	23	4	Ardley
1675	4	17	38	23	4	Ardley	1735	9	20	59	8	5	Na Area
1676	14	22	31	24	4	Carban	1736	13	28	41	17	4	Castar
1677	1	2	41	16	4	Castar	1737						Saunders
1678	1	35	40	16	4	"	1738						Pincher
1679						Mtn. Park	1739	6	10	54	7	5	Pembina
1680	7	19	28	19	4	Drumheller	1740	14	4	31	22	4	Carban
1681	2	2	60	9	5	Whitecourt	1741	5	22	12	10	4	Taber
1682	5	22	73	8	5	Slave Lake	1742	14	6	27	18	4	Drumheller
1683	5	33	52	5	5	Pembina	1743	11	20	48	25	4	Wetaskiwin
1684	10	25	51	25	4	Edmonton	1744	3	29	69	8	5	Na Area
1685	2	18	7	21	4	Lethbridge	1745						Crowsnest
1686	8	11	66	24	4	No Area	1746	5	18	59	11	5	Whitecourt
1687	9	15	50	4	5	Pembina	1747						Crowsnest
1688	8	24	29	21	4	Drumheller	1748	5	25	51	25	4	Edmonton
1689	8	21	42	17	4	Castar	1749						Coalspur
1690	6	8	50	6	5	Pembina	1750	15	25	51	25	4	Edmonton
1691	11	19	40	15	4	Castar	1751						Saunders
1692						Coalspur	1752	14	28	41	17	4	Castar
1693	7	19	49	2	5	Pembina	1753	15	11	40	16	4	"
1694	16	20	42	17	4	Castar	1754	16	3	29	20	4	Drumheller
1695						Crowsnest	1755						Coalspur
1696	2	36	56	26	4	Edmonton	1756	2	17	29	20	4	Drumheller
1697	7	32	40	15	4	Castar	1757	3	14	53	4	5	Pembina
1698	4	22	39	15	4	"	1758	10	11	39	22	4	Ardley
1699	6	21	30	17	4	Sheerness	1759	11	18	28	19	4	Drumheller
1700	5	1	29	20	4	Drumheller							
1701	NW 1/4	18	50	3	5	Pembina							
1702	4	27	42	17	4	Castar							
1703	9	7	43	17	4	"							
1704	6	21	70	10	6	Halcourt							
1705	5	25	9	13	4	Taber							
1706						Prairie Creek							
1707	16	1	13	7	4	Redcliff							
1708	1	9	35	20	4	Big Valley							
1709	13	33	49	2	5	Pembina							
1710						Oldman							
1711	14	25	40	16	4	Castar							
1712	12	20	49	2	5	Pembina							
1713	1	8	43	17	4	Castar							
1714						Prairie Creek							
1715	16	8	52	4	5	Pembina							
1716	16	13	36	22	4	Big Valley							
1717	2	36	14	22	4	Champion							
1718	16	29	42	17	4	Castar							
1719	16	21	31	21	4	Carban							
1720		10	64	7	6	Na Area							

REFERENCES CITED

- Alberta Soc. Petroleum Geol. (1960): *Lexicon of Geologic names in the Western sedimentary basin and Arctic Archipelago*; Calgary, 380 pages.
- Allan, J.A. (1924): *Geological investigations during 1923; map of coal areas of Alberta and general discussion of stratigraphy*; Res. Coun. Alberta 4th Ann. Rept. 10, p. 15, 55-58.
- (1943): *Geology: Pt. 5, Coal areas of Alberta*; Res. Coun. Alberta Rept. 34, p. 161-196.
- Campbell, J.D. and Almadi, I.S. (1964): *Coal occurrences of the Vulcan-Gleichen area, Alberta*; Res. Coun. Alberta Prelim. Rept. 64-2, 58 pages.
- Carrigy, M.A. (1959): *Geology of the McMurray formation: Pt. III. General geology of the McMurray area*; Res. Coun. Alberta Mem. 1, 130 pages.
- Green, R. and Mellon, G.B. (1962): *Geology of the Chinchaga River and Clear Hills (north half) map-areas, Alberta*; Res. Coun. Alberta Prelim. Rept. 62-8, 18 pages.
- Jones, J.F. (1962): *Reconnaissance groundwater study, Swan Hills and adjacent areas, Alberta*; Res. Coun. Alberta Prelim. Rept. 62-5, 43 pages.
- (1965): *Geology and groundwater resources of the Peace River district, Alberta*; Res. Coun. Alberta Bull. 16 (in preparation).
- MacKay, B.R. (1949): *Atlas, coal areas of Alberta, to accompany estimate of coal reserves prepared for the Royal Commission on coal, 1949*; Geol. Surv. Can., 50 maps.
- Pearson, G.R. (1950): *Coal reserves for strip-mining, Wabamun Lake district, Alberta*; Res. Coun. Alberta Prelim. Rept. 59-1, 55 pages.
- (1960): *Evaluations of some Alberta coal deposits: I. The Wizard Lake district; II. the Westlock-Barrhead district; III. the Sheep Creek-Wildhay River district*; Res. Coun. Alberta Prelim. Rept. 60-1, 61 pages.

(1961): The Clover Bar coal zone, Edmonton-Morinville district, Alberta; Res. Coun. Alberta Prelim. Rept. 61-1, 26 pages.

Stansfield, E. and Lang, W.A. (1944): Coals of Alberta: I. occurrence, classification and production; II. notes on analyses, special tests and terms; III. general properties of coal; IV. preparation and utilization of coal; V. combustion of coal; VI. analytical and technical data by Coal Areas; Res. Coun. Alberta Rept. 35, 174 pages.

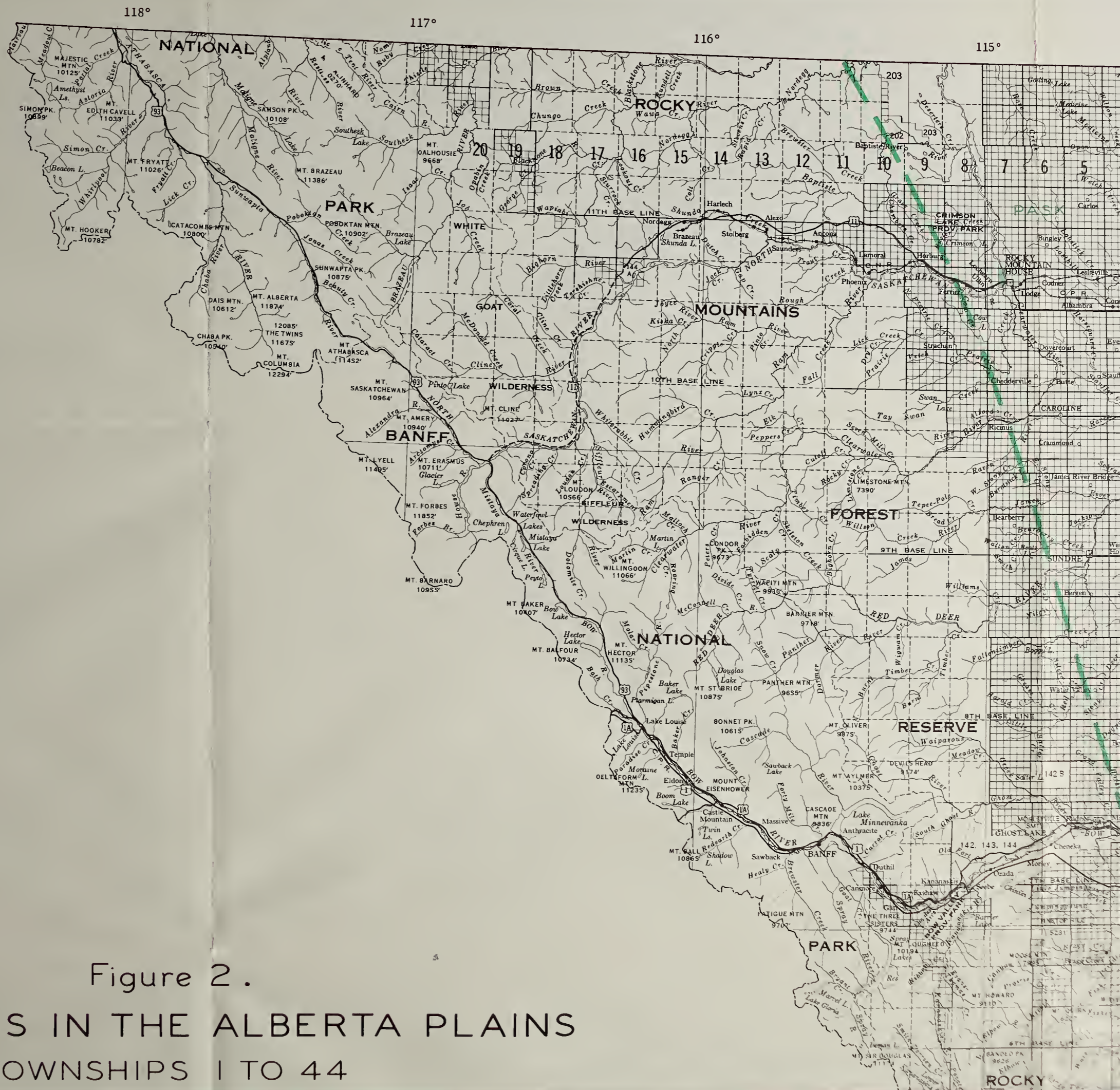
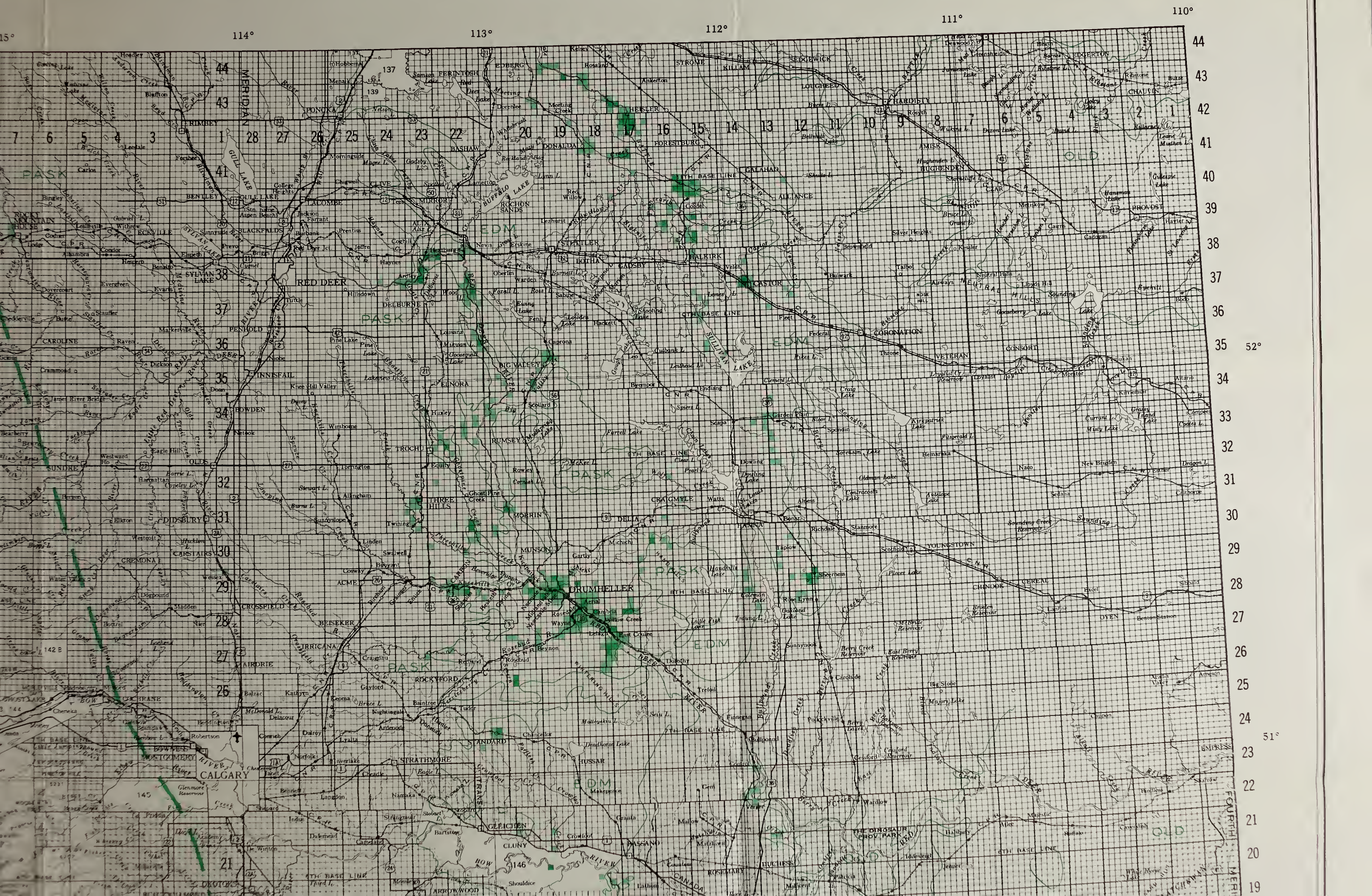

Figure 2.
 COAL MINES IN THE ALBERTA PLAINS
 TOWNSHIPS 1 TO 44



114°

113°

112°

111°

110°

44

43

42

41

40

39

38

37

36

35

34

33

32

31

30

29

28

27

26

25

24

23

22

21

20

19

52°

51°

FOURTH

MERIDIAN

Figure 2. COAL MINES IN THE ALBERTA PLAINS TOWNSHIPS 1 TO 44

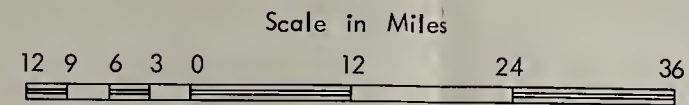

LEGEND

COAL-BEARING FORMATIONS (PALEOCENE AND UPPER CRETACEOUS)

Southern Plains; Cypress Hills

- FREN** Frenchman Fm. (includes also Eastern, Whitemud and Battle Formations)
- SMR** Saint Mary River Fm.
- OLD** Oldman Fm.
- FORE** Foremost Fm.
- MR** Milk River Fm.

Central Plains

- PASK** Paskapoo Fm.
- EDM** Edmonton Fm.
- BR** Belly River Gp.

Peace River

- WTI** Wapiti Fm.
- DUN** Dunvegan Fm.

- Geological boundary, approximate, assumed
- Section of land licensed for coal mining, from which Coal Analysis is included in this report
- Section of land licensed for coal mining, no analyses
- Eastern boundary of Mountain and Foothill region



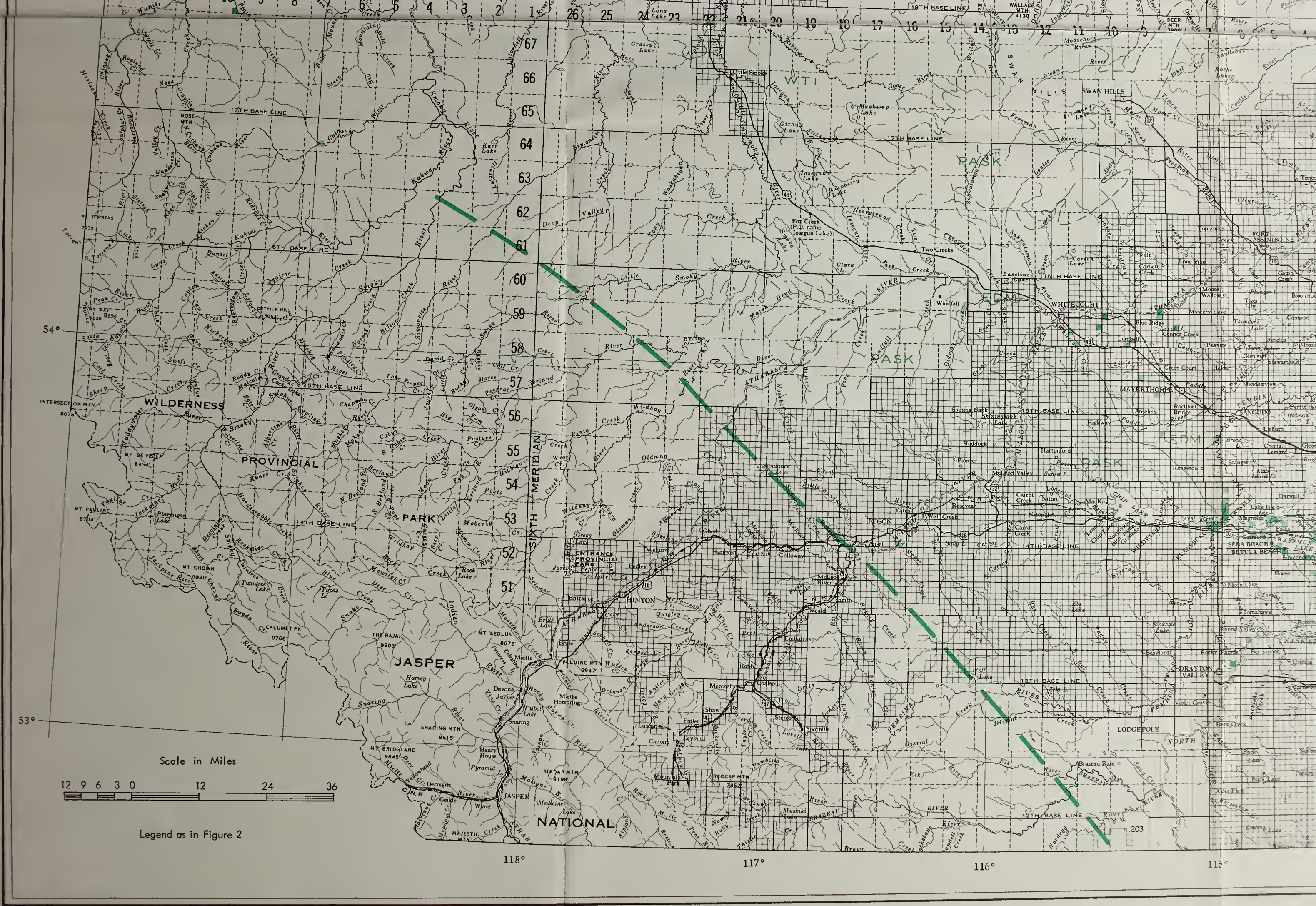

To accompany Preliminary Report 64-3

Figure 3. COAL MINES IN THE ALBERTA

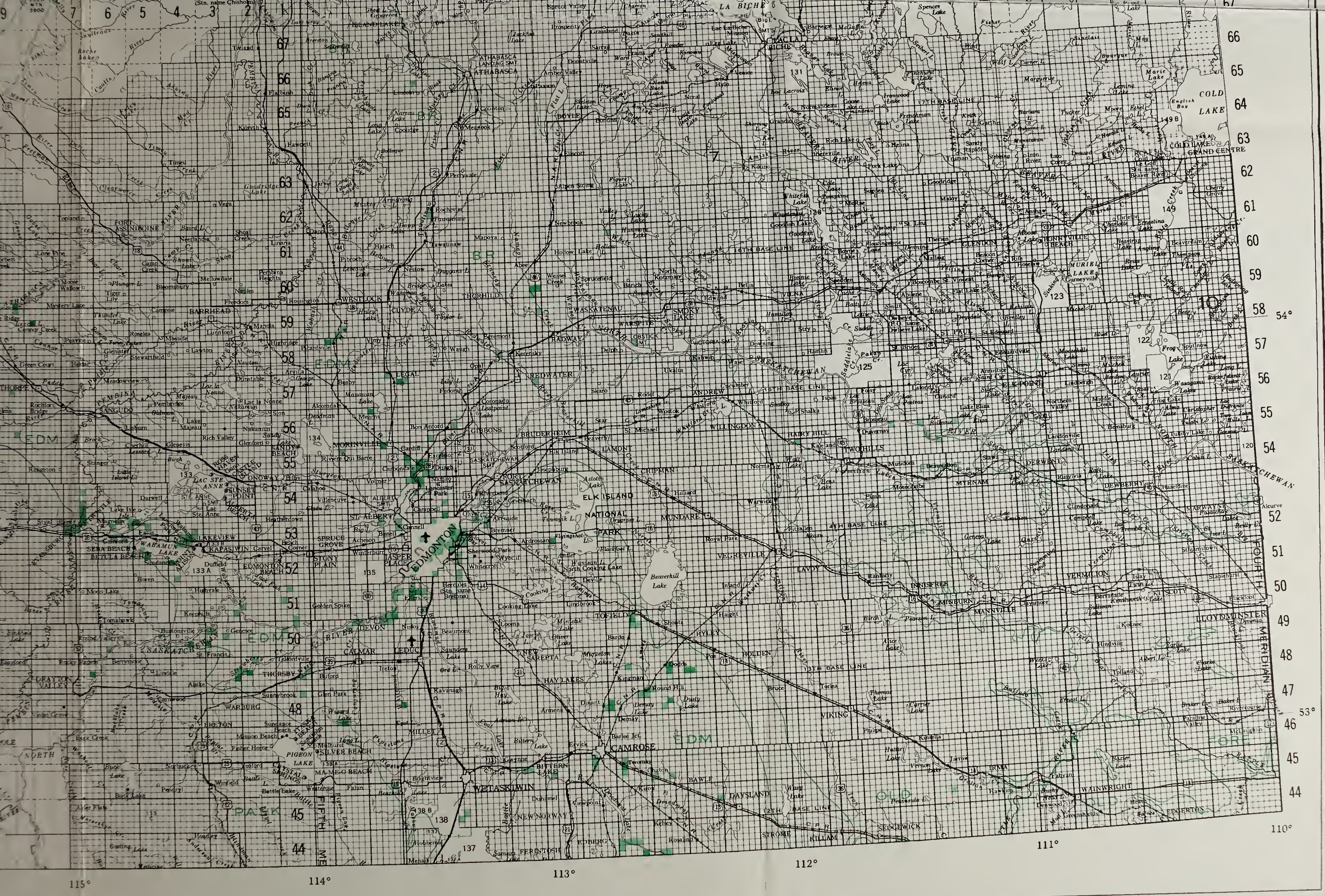

Base map supplied by Director of Surveys, Department of Highways, Alberta

ALBERTA PLAINS TOWNSHIPS 44 TO 86



N.L.C. - B.N.C.

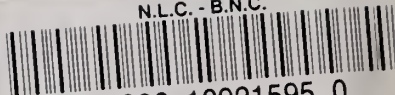

3 3286 10921595 0