

MILWAUKEE SNAP FLASK CO.

Manufacturers of

Molders' Snap Flasks

A Labor Saving Device. Will not shake in working. A boon to Molders. Of interest to all IRON FOUNDERS

Send for Descriptive Circular

612 Clinton St., MILWAUKEE

The Langlois Company....

419 MAIN STREET
BOTH TELEPHONES NO. 41

PAINTS, OILS
WALL PAPER
WINDOW SHADES
ROPE, BLOCKS

AND

MANUFACTURERS' SUPPLIES

TENTS AND AWNINGS

C. B. SWAIN

ORIGINATOR OF

"Home-Craft" Furniture

(MADE AT HOME)

Send For Illustrated
Descriptive Booklet

RICKER BLDG.

MILWAUKEE, WIS.

WRIGHT & JOYS CO.

PRINTERS, DESIGNERS
342 BROADWAY, MILWAUKEE

JANUARY

INSURANCE

LAND & ESTATE

DAVID G. JAMES
PHOS. A. RAY
EDGAR JAMES

FURNITURE UNDERTAKING
W.A. FURNITURE CO. 513-517 W. WIS.



"KNOCKING OUT THE HORSE"

FOUR WHEEL DRIVE WAGON CO.

MILWAUKEE WISCONSIN

THE beauty and value of your catalog or booklet lies in its being correctly planned and the illustrations and text made to conform to the plans. We are specialists in this line. If you contemplate printing along these lines we can be of service to you if you will let us.

WRIGHT & JOYS CO.
ART PRINTERS AND DESIGNERS
342-6 Broadway, Milwaukee, Wis.

CARPENTER & ROWLAND
INSURANCE
REAL ESTATE AND LOANS
SURETY BONDS

532 Monument Square, RACINE, WIS.

ADOLPH WEBER, Pres.-Treas.

G. BAHNEMANN, Vice-Pres.-Supt.

A. J. WEBER, Sec.-Treas.

Established 1877

Incorporated 1886

PAID UP CAPITAL \$60,000

THE WEBER-BAHNEMANN CO.

MANUFACTURERS OF

**Sash, Doors, Stairs, Exterior and Interior
Wood Work. Specialties—Office, Store,
Bank and Church Fixtures.**

Estimates Cheerfully Furnished on Application

Telephone 53

Office and Factory, Main, Chatham and Hamilton Streets.

W. J. HARVEY, Pres.

E. J. HARVEY, Vice-Pres.

W. T. HARVEY, Sec. and Treas.

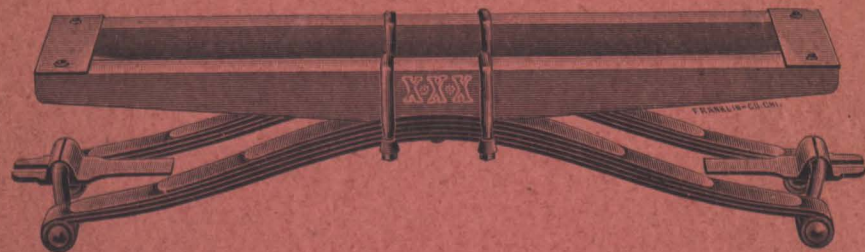

XXX Bolster Spring

Farm Wagon Seat Springs

Truck and Platform Springs

MANUFACTURED BY

Harvey Spring Co.

Racine, Wisconsin.

II

Plumbing and Sewerage

Gas Fitting a Specialty

Steam and Hot Water Heating

H. RAYMOND

WHOLESALE DEALER IN

**SEWER PIPE, PLUMBING GOODS AND PIPE FITTINGS,
BUILDERS' HARDWARE AND CARPENTERS' TOOLS**

I Carry a Full Line and my Prices are Always Very Close

Phones Citizens 160
Wisconsin 9932 White

337 Main St., Racine, Wis.

Walter C. Palmer

Christopher C. Gittings

PALMER & GITTINGS LAWYERS

We represent all the best Commercial and Collecting Agencies
We give special attention to Commercial, Corporation, Probate and
Real Estate Litigation
Notary Public and Stenographer in Office

Manufacturers National Bank Bldg., Racine, Wis.
P. O. Box 1011

Diseases of Cattle and Horses
Skillfully Treated

Special Attention Given to Lameness
and Dentistry

Dr. Wm. T. Williams

Graduate Chicago Vet. College

Bell Telephone 4005-Blue
Citz. Telephone 240

Office and Residence:
909 Washington Ave.
RACINE, WISCONSIN

It is economy to pay close attention to your horse's teeth

AMERICAN AND EUROPEAN PLAN

EVERYTHING FIRST-CLASS

Rates \$1.50 per Day.

Table Board \$4.00

THE COMMERCIAL HOTEL AND BUFFET

STEAM HEAT

H. D. SCHWABE, Proprietor

404-406 Sixth Street

Citz. 'Phone 282. Wis. 'Phone 7093.

RACINE, WISCONSIN

IV

REAL ESTATE

LOANS

The J. W. Knight Co.

ABSTRACTORS, INSURANCE

510 Monument Square

Racine, Wisconsin

The Prudential Insurance Co. OF AMERICA

HOME OFFICE, NEWARK, N. J.

PETER ZIMMER, Superintendent.

Rooms 305-7 Robinson Bldg.

City. Phone 126

Racine, Wis.

C. M. Dietrich

A. Dietrich

J. M. Dietrich

Office of

Dietrich Brothers

Insurance, Loans, Real Estate
Robinson Building

Telephones 168



BOTH PHONES

H. LARSEN

THE LIGHT MAN

DEALER IN WELSBACH LIGHTS AND REPAIRS
CONTRACTS MADE FOR TAKING CARE OF LIGHTS

1430 and 1432 Junction Avenue,
RACINE, WISCONSIN.

III

Wright's Directory

OF

RACINE

FOR

1906

CONTAINING

A GENERAL DIRECTORY OF THE CITIZENS
A CLASSIFIED BUSINESS DIRECTORY
A COMPLETE STREET DIRECTORY

AND A

NEW CITY MAP

VOL. XIX



PRICE \$4.00

MILWAUKEE:

PUBLISHED BY ALFRED G. WRIGHT, 107 WISCONSIN STREET

1906

Table of Contents

	PAGE		PAGE
Alphabetical Directory.....	147	Secret and Benevolent Societies.....	19
Banks.....	14	Bohemian Lodges.....	20
Board of Education.....	10	Catholic Knights.....	20
Business Directory.....	441	Eagles.....	20
Cemeteries.....	24	Elks.....	21
Church Societies.....	25	Foresters—Catholic.....	21
Churches.....	22	Foresters—Independent.....	21
City Government.....	9	Fraternal Union.....	21
Convents.....	24	G. A. R.....	21
County Government.....	13	Hibernians.....	21
Courts.....	13	Knights of Columbus.....	22
Fire Department.....	10	Knights of Maccabees.....	22
Hospitals and Asylums.....	24	Knights of Pythias.....	22
Incorporated Companies.....	14	Masonic Bodies.....	19
Libraries.....	13	National Union.....	22
Manufacturers' Department.....	433	Odd Fellows.....	20
Miscellaneous Clubs and Societies.....	29	Red Men.....	22
Newspapers.....	19	Royal Arcanum.....	22
Parks.....	31	Royal League.....	22
Parochial Schools and Colleges.....	24	Sons of St. George.....	22
Police Department.....	9	Sons of Veterans.....	21
Postoffice.....	14	Spanish American War Veterans..	21
Public Buildings, Halls, etc.....	31	United Workmen.....	22
Rural Mail Routes.....	14	Woodmen.....	22
Rural Route Directory.....	461	Soldiers' Relief Commission.....	13
Schools and Teachers.....	11	Street Directory.....	33
		Supervisors.....	13
		U. S. Offices.....	13

INTRODUCTORY

AN UNWRITTEN law lays upon the publisher of a city directory the duty of making an estimate as to the population of his city with each successive issue of the book. If he failed to do so, it would be assumed, contrary to the usually accepted adage, that "no news" was "bad news," and that there had been a failure on the part of the city to properly progress. This is not the case on the part of Racine, however, which has kept up the same steady rate of progress which has characterized the city during the past fifteen years. In the last directory there were 15,495 names. In the current issue there are, excluding the names of copartnerships, corporations and deceased persons, 16,180 names, representing an increase during the period under review of 4.4 per cent, the population being estimated at 35,000 in the last directory. This rate of increase would make the present population of Racine **36,500**. Nor is the estimate of population reached by this method greatly at variance with that which would be shown by the United States Bureau of the Census. Following the rate laid down by the Bureau, the population of Racine on June 1st, 1906, would be estimated at 33,956—a ratio of gain so nearly in accord with that shown by the directory as to be practically identical therewith.

Again the publisher would call attention to the fact that the area of Oshkosh is nearly double, and that of LaCrosse more than double that of Racine. To properly maintain her place no comparative growth in the National census (which is after all, the final arbiter and that upon which the outside world bases its judgment) Racine should take steps to include within its corporate limits the settled area immediately contiguous thereto, and which is properly a part of its life and its business.

A. G. WRIGHT,
PUBLISHER.

Index to Advertisers

PAGE	PAGE
Advance Mfg. Co.....473	Langlois Co. The.....back cover
Bayermann Chas.....bot. lines	Larsen Hans3
Belle City Brewing Co.....435	Larsen & Hansen.....146
Belle City Bottling Works.....146	Lawton David444
Belle City Malleable Iron Co.....471	Lorentzen Soren.....438
Belle City Roofing Co432	May John.....438
Benedict, Morsell & Caldwell...top lines	Mazurine George.....bot. cor. cards
Billings E. T.....top lines	Merchants Hotel.....bot. lines
Boyd R. M.....top cor. cards	Miller Wm. Henry.....top cor. cards
Buffham Wm. S. & Co... bot. cor. cards	Milwaukee Snap & Flask Co.back cover
Burfeind Wm. F.....bot. cor. cards	Nelson & Mogenson.....447
Carpenter & Rowland..... front cover	Northrop E. W. & Co....bot. cor. cards
Case H. C.....top lines	Palmer & Gittings.....4
Christianson Bros. Co.....top cor. cards	Paragon Dental Mfg. Co.....470
Colt A. W.....bot. cor. cards	Pierce Engine Co.....474
Commercial Hotel.....4	Porter W.A. Furniture Co. edge of binder
Commercial Press Co. The.top lines	Prudential Insurance Co.....3
Dietrich Bros.....3	Racine Brass and Iron Co.....473
Dombrowski C. B.....top lines	Racine Cement Walk Co.....top lines
Edwards Hugh R.....438	Racine Gas Light Co.....bot. lines
Evans E. R. & Son.....146	Racine News Pub. Co..... opp. 360
Four Wheel Drive Wagon Co..front cover	Racine Refrigerator & Fixture Co....472
Fox Lime & Stone Co..... bot. lines	Racine Roofing Co.....457
Freeman S. & Sons Mfg. Co.....475	Racine-Sattley Co.....474
Gold Medal Camp Furniture Mfg. Co..473	Raymond H.....4
Greene F. J. Engineering Works.....473	Sherwood James W. Interior Wood-
Harbridge F. Co.....bot. cor. cards	work Co.....448
Harnett T. L.....top lines	Sigwart & Co.....432
Harpster & Johnson.....438	Smith H. J.....top lines
Harvey Spring Co2	Thronson Furniture Co. stencil edges
Home Craft Furniture Co.....back cover	Ticknor Paint & Wall Paper Co.....146
Horlick Lime & Stone Co.....bot. lines	Waldheim & Co.....top cor. cards
Hoyle Jonas.....146	Weber Bros. bot. lines
Jacobsen K454	Weber-Bahnemann Co. The.2
Janes Insurance, Land & Loan Agcy.	Wendt E. G. H..... bot. cor. cards
.....back bone	Wentworth John T.....top cor. cards
Johnson J. M.....443	West Side Printing Co...bot. cor. cards
Johnson & Field Mfg. Co..... opp. 275	Wiegand Bros.....top cor. cards
Journal Printing Co. The...top cor. cards	Williams W. T.....4
Klinkert E. Brewing Co...top cor. cards	Wisconsin Business College....bot. lines
Knight J. W. & Co. The.....3	Zimmer P.....iii
Lakeside Malleable Castings Co.....471	Zimmermann Bros.....bot. lines
Lang R. B.....472	

WRIGHT'S RACINE DIRECTORY

1906

MISCELLANEOUS DIRECTORY

CITY GOVERNMENT

Peter B. Nelson, Mayor.
Wm. H. Armstrong, City Clerk.
Ward C. Clemons, City Treasurer.
Mortimer E. Walker, City Attorney.
P. H. Connolly, City Engineer.
Hugh Harper, City Marshal.
Fred Pfister, Chief of Police, Health Officer.
James Cape Jr., Fire Marshal.
H. J. Doolin, Supt. Mound Cemetery.
Peter Tiedemann, Supt. of Poor.

BOARD OF PUBLIC WORKS.

P. H. Connolly.
James Mutter.
C. L. Crabb.

ASSESSORS.

P. Adam Herzog.
John Fennell.
W. R. Tate.

CITY COUNCIL.

Mayor—Peter B. Nelson.
President—John W. Jones.

ALDERMEN.

First Ward—Thomas Smader, Otto J. Amberg.
Second Ward—Geo. N. Fratt, Christ Evans.
Third Ward—Geo. D. Fellows, John W. Jones.
Fourth Ward—Henry A. Kersten, James E. Decker.
Fifth Ward—F. L. Fancher, Lars P. Christenson.

Sixth Ward—Frank Klinkert, G. F. Hoernel.
Seventh Ward—Frank Veselik, Geo. H. Herzog.
Eighth Ward—A. C. Mickelson, Anton Hansen.
Ninth Ward—N. P. Nielsen, Wm. J. Kosterman.
Tenth Ward—John H. Carls, Chas. E. Lange.
Eleventh Ward—Wm. H. Bell, Wm. T. Harvey.

STANDING COMMITTEES.

Finance—Fratt, Kersten, Hansen.
Judiciary—Jones, Herzog, Amberg.
Police—Lange, Harvey, Klinkert.
Fire and Water—Evans, Smader, Hoernel.
Printing—Fellows, Kosterman, Carls.
Education—Harvey, Lange, Fratt.
License—Amberg, Evans, Kosterman.
Harbor—Klinkert, Decker, Christenson.
Bridges—Mickelson, Carls, Veselik.
Streets—Bell, Fancher, Jones.
Taxes—Fancher, Veselik, Herzog.
Cemetery—Hanson, Kersten, Mickelson.
Pauper—Hoernel, Bell, Decker.
Bonds—Nielsen, Christenson, Fellows.

POLICE DEPARTMENT.

Fred Pfister, Chief.
Claus Harms, Griff Williams, Bertram George, H. W. Bose, Martin Johnson, Charles Brinkman, Roy Lewis, Anthony Mark, Joseph Wenzel, Henry De Ryke, William Richter, George Crangle, Emil Johnson, T. W. Burritt, members.

POLICE PATROL STATIONS.

- 12 Main and Eleventh.
 13 Villa and Thirteenth.
 14 Racine Junction.
 15 Washington av. and Eleventh.
 16 Washington av. and Fourteenth.
 17
 18
 19
 21 Douglas av. and State.
 22 Main and Sixth.
 23 Douglas av. and High.
 24 Hamilton and Douglas av.
 25 Bridge and Erie.
 26 Northwestern Depot.
 27 N. Main and Hamilton.
 28 N. Erie and High.
 29

FIRE DEPARTMENT.

James Cape Jr., marshal.

- Hose Co. No. 1, Steamer J. G. Meachem;
 Racine bet. 14th and 15th; Otto Wolff,
 capt.; Thomas Hartnett, Albert Rosen-
 berg, pipemen; John Haas, driver.
 Engine Co. No. 2, Steamer Stephen Free-
 man; 1322 State; Wm. Butterfield,
 capt.; George Jorgensen, John Strip-
 pel, pipemen; John McCarthy, driver.
 Engine Co. No. 3, Steamer W. P. Pack-
 ard; 700 6th; John Diedisch, capt.;
 Charles Wenzell, John Fack, pipemen;
 Robert V. Jones, driver.
 Hose Co. No. 4, 1339 Lincoln; Edward
 Hoffman, capt.; Charles Rediske, driv-
 er; Peter Joycum, Samuel McIlrath,
 James Bruce, pipemen.
 Hose Co. No. 5, City Hall. Wm. Hart-
 nett, capt.; Chas. Yannie, John Sisco,
 pipemen; Louis Pansch, driver.
 Hook and Ladder Co. No. 1, Ben Cape
 capt.; Clarence Gillen, driver; Nicho-
 las Diedisch, Louis Brinkman, Harry
 Martin, Wm. Ziegler, truckmen.

FIRE ALARM STATIONS.

- 13 J. I. Case T. M. Co.'s wood shop.
 14 Bridge and Erie.
 15 State and Douglas av.
 16 State and Marquette.
 17 State and Forest.
 18 Lafayette av. and West Sixth.
 19 Albert and Chestnut.
 21 College av. and Sixteenth.
 22 Fourteenth and Wisconsin.
 23 Racine College.
 24 Main and Tenth.
 25 Park av. and Ninth.

- 26 College av. and Sixth.
 27 Main and Fifth.
 28 Main and E. State.
 29 Wisconsin and 8th.
 31 Howe and Water.
 32 Racine and Sixth.
 33 Center and Tenth.
 34 Eleventh and Racine.
 35 Villa and Thirteenth.
 36 Grand av. and Sixteenth.
 37 Washington av. and Fourteenth.
 38 Racine Junction.
 39 Mitchell & Lewis Co.'s shop.
 41 Waterworks Station.
 42 North Main and Hamilton.
 43 Douglas av. and Hamilton.
 44 Douglas av. and Kewaunee.
 45 Douglas av. and High.
 46 North Wisconsin and Kewaunee.
 47 North Wisconsin and English.
 48 High and East.
 51 Chemical Engine House.
 52 No. 2 Engine House.
 53 No. 3 Engine House.
 54 No. 4 Engine House.
 56 Prospect and Railroad.
 57 Geneva and West.
 58 Horlick's Food Co.
 59 Northwestern av. and Prospect.
 62 Washington and Phillips av.
 63 Herrick av. and Twelfth.
 64 Washington av. and Ninth.
 65 Washington av. cor. Wright.
 112 Cor. College av. and Twelfth.

As a rule five keys for fire alarms will
 be found at the five houses nearest to
 the fire alarm station.

BOARD OF EDUCATION

- Chairman—W. J. Harvey, 1806 Washing-
 ton Avenue.
 Superintendent—Burton E. Nelson, 1201
 Wisconsin Street.
 Secretary—J. T. Gallagher, 311 Eleventh.

Regular meeting the last Friday even-
 ing of each month in the rooms of the
 Board of Education, City Hall.

COMMISSIONERS.

CLASS I

Terms expire May 1, 1906.

- At Large—Chas. Freeman.
 First—A. C. Judd.
 Second—W. W. Storms.
 Third—L. S. Jones.
 Fourth—Jacob Stoffel, Jr.

CLASS II.

Terms expire May 1, 1907.

- At large—Martin Clancy.
 Fifth—Dr. W. G. Wheeler.
 Sixth—Dr. G. R. Tait.
 Seventh—S. M. Zich.
 Eighth—John Peterson.

CLASS III.

Terms expire May 1, 1908.

- At large—John Wiechers.
 Ninth—T. W. Thiesen.
 Tenth—Irving Grant.
 Eleventh—W. J. Harvey.

STANDING COMMITTEES.

- Finance—Freeman, Judd, Stoffel.
 Teachers—Clancy, Wiechers, Thiesen.
 Books and Course of Study—Wiechers,
 Jones, Peterson.
 Buildings and Janitors—Thiesen, Jones,
 Peterson.
 Supplies—Peterson, Grant, Judd.
 Rules and Regulations—Stoffel, Storms,
 Tait.
 Manual Training and Other Special Stud-
 ies—Jones, Tait, Zich.
 Lectures and Teachers' Meetings—Grant,
 Storms, Zich.

SCHOOLS AND TEACHERS.

Superintendent—Burton E. Nelson.

Supervisors.

- Music—Lily C. Hanson.
 Drawing—Mrs. Addie C. Pond.
 Manual Training—Frank D. Davis.
 Domestic Science—Ella Louise Babcock.
 Assistant Manual Training—A. M. Rus-
 sell.
 Assistant Domestic Science—Edith B.
 Clunie.

High School.

- E. W. Blackhurst, Principal.
 A. J. Wilbor, Science.
 Susan M. Porter, History.
 Ellen M. Noble, Mathematics.
 Anna Church, English.
 Hazel B. Kelley, Latin.
 E. L. Talbert, Eng. and History.
 Willard Lannerd, Science.
 Ethel M. Bates, German.
 Lulu M. Dysart, Eng. and History.
 Louisa M. Collier, Eng. and Latin.
 Wellman Bruner, Science and Mathemat-
 ics.
 A. L. Phillips, English.
 D. A. Shepard, Commercial Branches.

Lillian Watts, Music.

Mabel I. Ledwick, Librarian.

McMynn School.

- E. S. Martin, Principal.
 Carrie B. Nelson, 8th Grade.
 C. L. Lingsweiler, 7th Grade.
 Jessie U. Tait, 6th Grade.
 Bessie H. Ripley, 5th Grade.
 Cora M. Chadwick, 4th Grade.
 Grace R. Clinton, 4th Grade.
 Della Hughes, 3d Grade.
 Grace M. Bolton, 2d Grade.
 Ethel C. Baird, 1st and 2d Grades.
 Carrie B. Runyon, 1st Grade.
 Marie M. Redel, Kindergarten.

Winslow School.

- A. B. Augustine, Principal.
 Stella S. Carroll, 8th Grade.
 Anne Gorton, 7th Grade.
 Mary E. Lewis, 6th Grade.
 Jeanette E. Williams, 6th Grade.
 Lillian G. Bosustow, 5th Grade.
 Dona Brownell, 5th Grade.
 Mary L. Gallagher, 4th Grade.
 Florence Bell, 4th Grade.
 Edith Haidle, 3d Grade.
 Lucia Graves, 2d Grade.
 Sarah Morris, 2d Grade.
 Bessie Clancy, 1st Grade.
 Dona Fries, 1st Grade.
 Nellie K. Mohr, Kindergarten.
 M. Abby Dana, Kindergarten.

Janes School.

- J. C. NeCollins, Principal.
 Elizabeth E. Jones, 8th Grade.
 Kate A. Garvey, 7th Grade.
 Nellie E. Fahey, 6th Grade.
 Emma L. Oliver, 5th and 6th Grades.
 Louise J. Milliman, 5th Grade.
 Sara L. Geraghty, 4th Grade.
 Mollie Heddle, 4th Grade.
 Olive B. Oliver, 3d Grade.
 May E. Winnie, 3d Grade.
 Rose S. Craig, 2d Grade.
 Christie S. Mainland, 1st and 2d Grades.
 Ella E. Abbott, 1st Grade.
 Mrs. Jessie E. Thayer, Kindergarten.
 Ella M. Anderson, Kindergarten.

Garfield School.

- A. B. Caine, Principal.
 Elizabeth A. Hanley, 8th Grade.
 Lillian E. Jones, 7th Grade.
 Marie F. Helz, 6th and 7th Grade.
 Josephine E. Gannon, 6th Grade.
 Elizabeth E. Foote, 5th Grade.
 Mary E. Near, 5th Grade.

Ella Foreman, 4th Grade.
 Mame Murphy, 4th Grade.
 Virginia Kemler, 3d Grade.
 Amanda Johnson, 2d Grade.
 Hettie L. Proctor, 1st and 2d Grades.
 Cornelia Walrath, 1st Grade.
 Edith V. Morey, Kindergarten.
 Lora L. Holmes, Kindergarten.

Day School for the Deaf.

Katherine Grimes, Director.
 E. Ellen MacNeese, Assistant.

Franklin School.

M. L. Smith, Principal.
 Ida B. Naylor, 8th Grade.
 Amelia M. Prevost, 7th Grade.
 Margaret Jarvis, 6th Grade.
 Edith Hanson, 5th Grade.
 Marion B. Smith, 5th Grade.
 Eva Tuttle, 4th Grade.
 Elizabeth Evans, 4th Grade.
 Henrietta Schulz, 3d Grade.
 Ellen R. Tait, 2d and 3d Grades.
 Verna B. Graham, 2d Grade.
 Mamie R. Palmer, 1st Grade.
 Jean Colville, Kindergarten.
 Anna L. Clancy, Kindergarten.

Washington School.

A. L. Wolfe, Principal.
 Cecilia Colbert, 8th Grade.
 Mary L. Olson, 8th Grade.
 Mamie R. Fahey, 7th Grade.
 Louise J. Rowland, 6th Grade.
 Mattie C. Hermes, 5th Grade.
 Margaret Hart, 5th Grade.
 Kathrine Hilt, 4th Grade.
 Inez Cholvin, 4th Grade.
 Dorothy Guthrie, 3d Grade.
 Ethel Stanley, 3d Grade.
 Carrie Rapps, 2d Grade.
 Jennie Scofield, 2d Grade.
 Mamie A. Fahey, 1st Grade.
 Ethel E. Burr, Kindergarten.
 Catharine L. Rowan, Kindergarten.

Lincoln School.

D. O. Hibbard, Principal.
 Ida A. Anderson, 8th Grade.
 Clara E. Hansen, 7th Grade.
 Elsie C. Craker, 6th Grade.
 Mary V. Rowan, 5th Grade.
 Cassie E. Hyde, 5th Grade.
 Norna E. Bunker, 4th Grade.
 Nellie J. Needham, 4th Grade.
 Jessie C. Jensen, 3d Grade.
 Jennie Williams, 3d Grade.

Jessie A. Hinchliffe, 2d Grade.
 Jeannette Lawrence, 2d Grade.
 Margaret S. Kincaid, 1st Grade.
 Ida L. Govier, 1st Grade.
 Ethel H. Erskine, Kindergarten.
 Beulah Z. Wallace, Kindergarten.

Howell School.

John Sogard, Principal.
 Kathryn L. Gilday, 8th Grade.
 Cassie Jones, 7th Grade.
 Barbara Mainland, 6th Grade.
 Louise E. Bolton, 6th Grade.
 Elinor A. Hanson, 5th Grade.
 Phoebe E. Brewer, 5th Grade.
 Ada G. Johnson, 4th Grade.
 Eva G. Lewis, 4th Grade.
 Lillian A. Bushman, 4th Grade.
 Abby B. Galloway, 3d Grade.
 Bessie C. Vallee, 3d Grade.
 Elizabeth A. Rendall, 2d Grade.
 Effie L. Collier, 1st Grade.
 Elizabeth A. Rowland, 1st Grade.
 Harriet P. Fry, 1st Grade.
 Elizabeth A. Hood, Kindergarten.
 Nellie S. Williams, Kindergarten.

Jefferson School.

A. J. Winnie, Principal.
 Kate S. Kelly, 8th Grade.
 Gertrude Murphy, 7th Grade.
 Nettie E. Roe, 6th Grade.
 Camille M. Craig, 5th Grade.
 Mary A. Murphy, 5th Grade.
 Emma D. Christensen, 4th Grade.
 Gertrude Speer, 3d and 4th Grades.
 Bessie M. Bagnall, 2d and 3d Grades.
 Grace Trist, 2d Grade.
 Genevieve B. Fahey, 1st Grade.
 Gertrude E. Relph, Kindergarten.
 Frances A. Secor, Kindergarten.

Grade Substitute.

Margaret Knight.

JANITORS.

High School—Chas. Johnson.
 McMynn School—Evan E. Roberts.
 Winslow School—E. B. Warner.
 Janes School—Paul Bohn.
 Garfield School—J. H. Proehl.
 Franklin School—Wm. R. Williams.
 Washington School—Joseph Richter.
 Lincoln School—Nels Nelson.
 Howell School—P. S. Monk.
 Jefferson Street—George J. Buerk.
 Christie Manual Training School—Chas. Johnson.

LIBRARIES.

Racine Public Library 701-707 Main,
 12,000 volumes, Incorp. 1896. Miss M.
 J. Calkins, librarian; Miss G. A. Locke-
 man asst. librarian. Trustees: Charles
 H. Less, pres.; R. B. Lang, sec.; J. B.
 Simmons, treas.; A. J. Horlick, H. P.
 Swenson, Mrs. D. O. Hibbard, Miss Sar-
 ah Morrison, Mrs. E. C. Beyer.

COURTS

Municipal Court, Secor Block—William
 Smieding Jr., judge; George A. Kehl,
 clerk; terms of court, first Monday in
 March, June, October and January.
 Circuit Court, First Circuit—Term 2d
 Monday in April; 4th Monday in June;
 2nd Monday in November.

COUNTY GOVERNMENT

Judge of Circuit Court—E. B. Belden.
 Clerk of Circuit Court—J. R. Hulbert.
 Deputy Clerk of Court—Helen L. Blythe.
 Judge of Probate Court—Max W. Heck.
 Register in Probate—Minnie Heck.
 Judge of Municipal Court—William
 Smieding Jr.
 Clerk of Municipal Court—George A.
 Kehl.
 County Treasurer—H. P. Nelson.
 Register of Deeds—J. E. Rowlands.
 Deputy Register of Deeds—Julia Benish.
 County Clerk—William Bell.
 Deputy Clerk—Florence Bell.
 District Attorney—Elmer E. Givins.
 Sheriff—A. E. Emmett.
 Under Sheriff—Gustave Derrick.
 County Surveyor—T. H. Knight.
 Coroner—Jonas Hoyle.
 Supervisor of Assessment—
 Clerk of Supt. Schools—C. J. Zimmerman,
 P. O. Union Grove.

Superintendents of the Poor

Eastern District—Peter Myers, Racine.
 Middle District—C. H. Thompson, Union
 Grove.
 Western District—S. M. Reinardy, Bur-
 lington.

County Poor Physicians

Eastern District—H. J. Brehm, M. D.,
 Racine.
 Middle District—J. P. McMahon, M. D.,
 Union Grove.
 Burlington District—E. B. Taylor, M. D.,
 Burlington.
 Western District—Charles Flett, M. D.,
 Waterford.

Keeper of County House

J. H. Hankinson, P. O. Union Grove.

Soldiers Relief Commissioners

Robert Bell, Racine.
 S. W. Guthrie, Racine.
 Andrew Haas, Burlington.

Jury Commissioners

F. W. Klein, Racine.
 H. C. Williams, Union Grove.
 W. E. Hoyt, Rochester.

Board of Supervisors

City of Racine.

First Ward—A. McAvoy.
 Second Ward—L. H. Yancey.
 Third Ward—C. S. Foster.
 Fourth Ward—J. F. Pulda.
 Fifth Ward—C. J. Mohr.
 Sixth Ward—W. C. Dow.
 Seventh Ward—Henry Miller.
 Eighth Ward—J. J. Hoernel.
 Ninth Ward—Wm. Dittman.
 Tenth Ward—Einer Evenson.
 Eleventh Ward—N. F. Anderson.

City of Burlington.

First Ward—E. F. Rakow.
 Second Ward—Jacob Brehm.
 Third Ward—F. G. Klein.
 Fourth Ward—H. E. Zimmermann.
 Town of Burlington—N. H. Ayers.
 Village of Union Grove—James Hurd.
 Town of Caledonia—W. C. Smith.
 Town of Dover—Martin Cox.
 Town of Mt. Pleasant—Griffith Richards.
 Town of Norway—Albert Anderson.
 Town of Raymond—J. H. Kamper.
 Town of Rochester—J. D. Rowe.
 Town of Waterford—Edward Malone.
 Town of Yorkville—H. W. Fritchen.

Trustees County Insane Asylum

President—Wm. Schenkenberg.
 Secretary—N. F. Johnson.
 Superintendent—Silas H. Bull.
 Visiting Physician—S. Sorensen.

UNITED STATES OFFICERS

Deputy Collector of Customs—Louis
 Johnson, 406 Main.
 Deputy Collector Internal Revenue—
 Evan O. Jones.
 Light House e. end N. Michigan—Mar-
 tin N. Knudsen, keeper.
 Light House, Wind Point—Julius Peter-
 son, keeper.
 United State Life Saving Station—Gus-
 tav Lofberg, keeper.
 U. S. Gauger—Lucius H. Fisher, 212 E.
 State.

POST OFFICE

Corner Sixth and Main Streets.

Postmaster—Hiram J. Smith.

Assistant Postmaster—James E. Pritchard.

Superintendents—Free Delivery, Thomas F. Powers; Mailing Division, Irvin H. Nelson.

General delivery and Stamp Window—open from 7 a. m. to 8 p. m.

Money Order Division—9 a. m. to 5 p. m.; money orders sold at stamp window from 7 to 9 a. m. and from 5 to 8 p. m.

Sundays—General delivery, stamp window and carriers delivery window open from 9 to 10 a. m.

Holidays—General delivery and stamp windows open from 7 to 11 a. m.

Deliveries—Carriers leave main office daily except Sunday at 7:15, 9:15, 11 a. m., 1:50, 5 and 7 p. m. for the business districts. For the residence districts within one mile of office 7:15.

Collections—All boxes between 7th and 16th streets at 6 a. m., the balance of day at time of delivery. Boxes on State, Douglas ave., High, North Main, at 6 a. m. Boxes on Main and Sixth streets every hour from 6:00 a. m. to 8:30 p. m. All other boxes in city at time of delivery.

Mails arrive—5:00, 6:00, 8:50, 10:45, 12:00, 1:20, 2:30, 3:00, 4:50, 6:50, 8:05, 10:00.

Mails depart—4:00, 5:00, 6:50, 8:05, 9:30, 10:00, 11:00, 12:15, 12:40, 1:55, 3:40, 4:00, 6:10, 7:05, 7:25, 9:00.

Junction Station, Louis A. Swenson, Supt.—Located 16th and C. & N. W. Ry. tracks. Territory served, all south of 10th street, west of St. Paul track, all south of 11th, west of Park Ave. and all south of 17th street, including Lakeside.

Cooper Station—Located State and Randolph streets. Territory served, State street, and all that part of city west of St. Clair street.

RURAL ROUTES.

Rural Route No. 1—All territory north of city limits to the 7-mile road and between Milwaukee road on the west and the lake on the east.

Rural Route No. 2—All territory from city limits on Northwestern avenue and north of Horlicksville to 7-mile

road and between Root river on the west and Milwaukee road on the east.

Rural Route No. 3—All territory five miles west of city and between Franks-ville road on the north and 12th street on the south.

Rural Route No. 4—All territory south of city to Berryville and southwest five miles between 12th street on the north and county line on the south.

BANKS

Commercial and Savings Bank—Inc. 1892, Capital \$100,000; surplus and undivided profits \$90,000. B. Hinrichs pres.; M. Higgins Jr., v-pres.; C. R. Carpenter, cashier; Byron R. Jones, asst. cashier. 207 6th St.

First National Bank—Organized 1864; Capital \$150,000; Surplus \$150,000; undivided profits \$60,000. N. D. Fratt, pres.; E. O. Hand, v-pres.; G. N. Fratt, cashier; A. F. Erickson, asst. cashier. 524 Main.

Manufacturers' National Bank of Racine—Inc. 1871, Capital \$250,000; Surplus \$150,000; E. J. Hueffner, pres.; Thomas J. Kearney, v-pres.; B. B. Northrop, cashier. 440 Main.

INCORPORATED COMPANIES

Advance Mfg. Co.—Inc. 1903; Capital \$30,000. B. Hinrichs, pres.; Mrs. Mabel White, v-pres.; M. E. White, sec.-treas. gen. mngr. 13th s. w. cor. St. Paul tracks.

Alshuler Charles Mfg Co.—Inc. 1889, Capital \$25,000; Mrs. C. Alshuler, pres., A. Alshuler, v-pres.; F. Alshuler, sec.-treas. 1500 Clark.

American Skein and Foundry Co.—Inc. 1900; Capital \$500,000; W. F. Walker, pres.; J. F. Davidson, v-pres.; G. N. Prentiss, sec.; W. B. Mitchell, treas. 23d s. w. cor. Racine.

Art Furniture Co.—Inc. 1904; Capital \$10,000; Dr. J. W. Hanson, pres.; K. Jacobsen, v-pres.-treas.; A. Mickelsen, sec.-mngr. 17th and Packard av.

Augustine Furniture Co.—Inc. 1900; Capital \$20,000; J. C. Augustine, pres.; T. S. Augustine, sec. 221 6th.

Barker Feeder Co.—Inc. 1901; Capital \$25,000; A. E. Louis, pres.; E. W. Kellogg, v-pres.; A. L. Barker, sec.-treas. 17th s. w. cor. Phillips av.

Bayermann-Krug Undertaking Co., The—Inc. 1899; Capital \$2,000; Chas. Bayermann, pres.-treas.; Dene Bayermann, v-pres.; John J. Krug, sec. 238-240 Main.

Belle City Malleable Iron Co.—Inc. 1893; Capital \$125,000; T. W. Harvey Jr., pres.; H. B. Prentice, v-pres.; S. R. Bryan, sec.-treas. 1500 Kewaunee.

Belle City Mfg. Co.—Inc. 1882; Capital \$30,000; F. K. Bull, pres.; John H. Jones, v-pres.; L. Emery Jones, sec.-treas. 17th cor. Junction av.

Belle City Sash and Door Co.—Inc. 1899, Capital \$20,000; G. V. Kradwell, pres.; G. C. Peterson, v-pres. and sec.; Jacob Hettrich, treas.; foot of 3d.

Belle City Skirt Co.—Inc. 1904; Capital \$20,000; W. C. Hood, pres.; F. E. Naylor, v-pres.; W. E. Hood, sec.; H. H. Heinrichs, treas. 118 3d.

Brown W. P. Mfg. Co.—Inc. 1901; Capital \$25,000; Wm. P. Brown, pres.-treas.; M. A. Brown, sec. 1520 Kewaunee.

Cary's Collection Corporation—Inc. 1895; Capital \$5005; Joseph Moon, pres.; Wm. Pauli, v-pres.; E. S. Judd, sec.; A. C. Judd, treas. 339 Main.

Case J. I. Plow Works, The—Inc. 1884; Capital \$650,000; Henry M. Wallis, pres.-treas.; Richard C. Anderson, sec. Water n. e. cor. Mead.

Case J. I. Threshing Machine Co. The—Inc. 1880; Capital \$1,000,000; Frank K. Bull, pres.; Frederick Robinson, v-pres., Charles L. McIntosh, treas.; Richard T. Robinson, sec.; F. Lee Norton, gen.-mngr.; C. H. Schulte, mngr. of mnfg. dept. 700 State.

Chicago Rubber Clothing Co.—Inc. 1886; Capital \$175,000; Charles H. Lee, pres; Mrs. Emma V. Laughton, sec.-treas. 1501 Albert.

Christiansen Bros. Grocery Co.—Inc. 1903; Capital \$5,000; John Christiansen, pres.; Lars Christiansen, v-pres.; Geo. Christiansen, sec.-treas. 1445 State.

Christianson Bros. Co.—Inc. 1903; Capital \$15,000; H. C. Christianson, pres.; M. Christianson, v-pres.; C. H. Christianson, sec.-treas. 246 and 318 Main.

Citizens' Telephone Co.—Inc. 1900; Capital \$125,000; John B. Simmons, pres.; J. Hocking, v-pres.; G. V. Kradwell, sec.; Charles R. Carpenter, treas. 300 5th.

Commercial Press Co. The—Inc. 1902; Capital \$15,000; Peter Huetten, pres.; Anthony Schelinsky, v-pres.; T. P. Luker, sec.-treas. 470-472 College av.

Danish Co-Operative Society.—Inc. 1905; Capital \$2,000; Fred Hansen, pres.; Jacob Baggesen, sec.; Ole C. Jensen, treas. 722 6th.

Dickey Edwin P. Fanning Mill Co.—Inc. 1881; Capital \$3,000; H. L. Dickey, pres.; F. W. Dickey, sec.-treas. 617-619 Center.

Domestic Mngf. Co.—Inc. 1901; Capital \$5,000; Peter B. Nelson, pres.; Ernest Smieding, v-pres.; Jas. Armstrong, sec.-treas. 1739 Holborn.

Driver T. & Sons' Mngf. Co.—Inc. 1884; Capital \$45,000; J. C. Driver, pres.; J. M. Driver, sec.-treas.; S. M. Driver, supt. 212-220 E. State.

Eagle Dry Goods Co.—Inc. 1904—Capital \$18,000; Mrs. J. C. Hansen, pres.; Axel C. Hansen, sec.-treas. 900-902 State.

Eisendrath B. D. Tanning Co.—Inc. 1897; Capital \$100,000; Jacob Schnadig, pres; S. Haas, supt.; B. D. Eisendrath, mgr. s. s. 6th at bridge.

Electrical Construction Co.—Inc. 1899; Capital \$15,000; W. H. Perry, pres.-treas.; W. G. Pauli, v-pres.-sec. 322 6th.

Fanchers Dr. Medicine Co.—Inc. 1894, Capital \$20,000; Dr. F. L. Fancher, pres.-treas.; F. A. Morey, v-pres.; C. L. Fancher, sec. 1100 State.

Fiebrich-Fox-Hilker Shoe Co.—Inc. 1898; Capital \$50,000; J. F. Goold, pres.; A. F. Fiebrich, v-pres.; Conrad Fox, treas.; G. Hilker, sec. Garfield s. w. cor. West.

Fish Bros. Wagon Co.—Inc. 1887; Capital \$250,000; Otis W. Johnson, pres.-treas; Arthur Hugunin, v-pres.; Francis J. Johnson, sec. 1215 State.

Flegel Jewelry Co.—Inc. 1898; Capital \$10,000; B. F. Flegel, pres.-treas.; H. B. Flegel, v-pres. 211 6th.

Folkets Avis Publishing Co.—Inc. 1876 and reorganized 1905; Capital \$6,000; Andrew Dahlstrom, pres.; P. J. Brown, sec.-treas. 310 5th.

Foster & Williams Mfg. Co.—Inc. 1891; Capital \$30,000; Thomas Williams, pres.; J. A. Williams, v.-pres.; Fred H. Foster, sec.-treas. 924 15th.

Fox Lime & Stone Co.—Inc. 1892; Conrad Fox Sr., pres.; John J. Fox, v.-pres.; Conrad Fox Jr., sec.-treas. Northwestern av. 1 mile n. m. limits R. F. D. 2.

Freeman S. & Sons Mfg. Co.—Inc. 1886; Capital \$150,000; Chas. Freeman, pres, Michael Freeman, v.-pres.; Stephen Freeman, sec.; Chas. R. Wells, treas. ft. Reichert ct.

Gates S. F. Co.—Inc. 1893; Capital \$10,000; Mrs. C. W. Gates, pres.; G. W. Gates, sec.-treas.-supt.; A. F. Gates, v.-pres. Ontario s. w. cor. State.

Gleason-Hughes Plumbing Co.—Inc. 1901; Capital \$3,000; Wm. R. Pugh, pres.; Wm. A. Hughes, sec.-treas. 418 6th.

Gold Medal Camp Furniture Mfg. Co.—Inc. 1903; Capital \$60,000; C. C. Gittings, pres.; E. E. Bailey, v.-pres.; W. G. Gittings, sec.-mngnr.; Ward R. Gittings, treas. 1710 Hamilton av.

Gorton Geo. Machine Co.—Inc. 1895; Capital \$50,000; Geo. Gorton, pres.-treas.; S. Gorton, v.-pres.; Chas. R. Carpenter, sec. 1107 13th.

Gunther F. W. Co. The—Inc. 1893; Capital \$20,000; H. Gunther, pres.; Emil Gunther, v.-pres.; F. W. Gunther, sec.-treas.-mngnr. 1710 Asylum av.

Hanley Bros. Co.—Inc. 1892; Capital \$20,000; Jerome A. Hanley, pres.-treas; Martin Hanley, v.-pres.; Edward Hanley, sec. 916-918 Erie.

Harbridge F. Co.—Inc. 1900; Capital \$16,000; F. Harbridge, pres.; R. M. Harbridge, v.-pres.; S. M. Harbridge, sec.; G. F. Harbridge, treas. 422 Main.

Hartmann Trunk Co., The—Inc. 1889; Capital \$200,000; Joseph S. Hartmann, pres.; Louis B. Heller, v.-pres.; Henry S. Hartmann, sec.-treas. 1500 Hamilton.

Harvey Spring Co.—Inc. 1890; Capital \$35,000; W. J. Harvey, pres.; E. J. Harvey, v.-pres.; W. T. Harvey, sec.-treas. 17th s. w. cor. Phillips av.

Higgins Spring & Axle Co.—Est. 1884. Inc. 1892; Capital \$50,000; M. Higgins Sr., pres.; M. Higgins Jr., sec.-treas. 1524 Clark.

Hilker Bros. Brick Mfg Co.—Inc. 1893; Capital \$20,000; Wm. Hilker, pres.; H. A. Hilker, v.-pres.; A. W. Hilker, sec. 1430 W. 6th.

Hilker-Wiechers Mfg Co., The—Inc. 1899; Capital \$10,000; Wm. Hilker, pres.; William F. Hilker, v.-pres.; John Wiechers, sec.-treas.; mnfrs. shirts and overalls. 1232 Mound av.

Hoernel Hardware Co.—Inc. 1893; Capital \$10,000; Geo. Hoernel, pres.; Edw. Hoernel, v.-pres.; John J. Hoernel, sec.-treas. 311 6th.

Holbrook-Armstrong Iron Co.—Inc. 1900; Capital \$50,000; C. G. Woolcock, pres.; C. W. Mathews, v.-pres.; J. A. Armstrong, sec. 1530 Junction av.

Holmberg-Wichern Drug Co.—Inc. 1902; Capital \$15,000; Chas. Wichern, pres.; Albert Wichern, v.-pres.; Mrs. Anna Wichern, sec.-treas. 319 6th.

Home Mutual Building Loan Assn.—Inc. 1894; Capital \$2,000,000; M. L. Smith, pres.; Josiah Hocking, v.-pres.; Andrew Dietrich, sec.; C. R. Carpenter, treas. 203 6th.

Horlick's Lime & Stone Co.—Inc. 1877; G. W. Horlick, pres.-treas.; C. C. Horlick, asst. treas.; N. W. Horlick, sec. Horlicksville.

Janes Insurance Land & Loan Agency—Inc. Aug. 7, 1901; Capital \$15,000; David G. Janes, pres.; Thomas A. Fagan, v.-pres.; Edgar Janes, sec.-treas. 5-7 Baker blk.

Johnson & Field Mfg. Co.—Inc. 1905; Capital \$30,000; J. F. Johnson, pres.; Joseph Schroeder, v.-pres.; James Wellman, sec.-treas. 17th s. e. cor. Holborn.

Journal Printing Co. The—Inc. 1886; Capital \$20,000; F. W. Starbuck, pres.; Wm. Horlick, v.-pres.; F. R. Starbuck, sec.; E. A. Tostevin, treas. 328 Main.

Knight J. W. C. The—Inc. 1902; J. W. Knight, pres.; A. L. Anderson, sec.-treas. 510 Main.

Kradwell Drug Co.—Inc. 1900; Capital \$30,000; G. V. Kradwell, pres.; F. A. Kradwell, v.-pres.; B. S. Kradwell, treas. 201 6th.

Ladies' Garment Mfg. Co.—Inc. 1904; Capital \$25,000; Chas. H. Levy, pres.-treas.; Joseph Hecht, v.-pres.-sec. 1221 Chestnut.

Lakeside Malleable Castings Co.—Inc. 1903; Capital \$75,000; Wm. Horlick, pres.; W. H. Osborne, v.-pres.; John G. Osborne, sec.-treas. Clark s. w. cor 23d.

Langlois Co. The—Inc. 1900; Capital \$10,000; G. Langlois, pres.; S. H. Lahr, sec.-treas. 419 Main.

Luther High School and College Assn.—Inc. 1902; Capital \$25,000; Rev. N. P. Simonsen, pres.; C. D. Skow, sec.; Wm. Nelson, treas. n. end Carmel av.

Mechanics' Building Assn.—Inc. 1887; Capital \$10,000; Herman Proehl, pres., Joseph Schulte, sec.; William Paul, treas. 211 Main.

Miller J. Co. The—Inc. 1882; Capital \$200,000; _____ pres.; C. T. Schweitzer, v.-pres.; Geo. W. Miller, sec.; Frank J. Miller, treas. 100 3d.

Mitchell Motor Car Co.—Inc. Jan. 1, 1904; Capital \$300,000; W. T. Lewis, pres.; H. E. Redman, v.-pres.; Wm. Mitchell Lewis, treas.-mngnr.; G. V. Rogers, sec.; J. W. Bate, supt and engr. 1712 Hamilton av.

Mitchell & Lewis Co. (limited)—Inc. 1884; Capital \$600,000; W. T. Lewis, pres.; H. G. Mitchell, v.-pres.-supt; F. L. Mitchell, sec.-treas. Washington av. and Center.

Modern Skirt Co. The—Inc. 1891; Capital \$25,000; John W. Schweitzer, pres.; Frank Schweitzer, sec.; Frank J. Becker, treas. 1218 Washington av.

Mohr-Jones Hardware Co.—Inc. 1899; Capital \$10,000; Jacob Mohr, pres.-mngnr.; John W. Jones, v.-pres. treas.; Griffith G. Jones, sec. 315-317 6th.

Murray Hill Land Co.—Inc. 1898; A. J. Horlick, pres.; H. Schulte, v.-pres.; W. H. Carpenter, sec.-treas. 532 Monument Sq.

Mortensen Family Supply House.—Inc. 1903; Capital \$4,000; L. J. M. Mortensen, mngnr. 1103 6th.

Nelson-Mehder Dry Goods Co.—Inc. 1903; Capital \$6,000; P. B. Nelson, pres.; A. Dahlstrom, v.-pres.; A. C. Mehder, sec.-treas. 1402 Washington av.

Norden Publishing So.—Inc. 1903; Capital \$20,000; P. B. Nelson, pres.; Ivar Kirkegaard, sec.-treas. 472 College av.

Northwestern Distilling Co.—Inc. 1896; Capital \$25,000; Andrew Johnson, v.-pres.; James Hoffmann, sec.-mngnr. 505 6th and 504 7th.

Paddock & Meyers Co.—Inc. 1904; Capital \$10,000; B. H. Meyers, pres.; C. A. Paddock, sec. 622 6th.

Peil Leo. A. Co.—Inc. 1894; Capital \$15,000; Leo A. Peil, pres.; Patrick Nevin, v.-pres.; Joseph M. Peil, sec. 321 6th.

Pierce Engine Co.—Inc. 1893; Capital \$20,000; Andrew J. Pierce, pres.-treas.; Joseph Schroeder, sec. 22d s. w. cor. Clark.

Porter W. A. Furniture Co.—Inc. 1888; Capital \$35,000; A. P. Northrop, pres.; Allen B. Northrop, sec.-treas. 513-515 Main.

Publishers Mailing & Mfg. Co.—Inc. 1905; Capital \$20,000; John Meachem, pres.; S. E. Farnham, v.-pres.; L. E. Hall, sec.; John G. Meachem, treas. 1238 Racine.

Racine Art Studio.—Inc. 1906; Capital \$1,000; Geo. Kuhagen, pres.; John Kyocho, v.-pres.; Arthur Zacher, treas. 1127 Washington av.

Racine Boat Co.—Inc. 1905; Capital \$15,000; Geo. McDougall, pres.; M. J. Hermans, v.-pres.; G. S. Roberts, sec.-treas. 1600 Racine.

Racine Building and Loan Assn.—Inc. 1891; Capital \$1,000,000; Arthur Hugunin, pres.; Eugene W. Marcher, v.-pres.; W. H. Dean, treas.; W. C. Palmer, sec. 440 Main.

Racine Cement Walk Co.—Inc. 1904; Capital \$500; Rudolph Dederich, pres.; William F. Neitzel, sec.-treas. 1531 Villa.

Racine Economy Spring Co.—Inc. 1888; Capital \$50,000; Joseph Schroeder, pres.; C. R. Carpenter, v.-pres.; W. A. Walker, sec.-treas. 432 Main.

Racine Garment Co.—Inc. 1905; Capital \$10,000; N. H. Gantenbein, pres.; Mary J. Toft, v.-pres.; Marius C. Wadmond, sec.; John Toft, treas. 14th n. e. cor. Clark.

- Racine Gas Light Co.—Inc. 1881; Capital \$500,000; John I. Beggs, pres.; Henry H. Hyde, sec.-mnggr. Office 305 6th.
- Racine General Mnfg. Co.—Inc. 1894; Capital \$5,000; M. Higgins Jr. pres.; J. F. Bickel, sec.-treas. 1415 Junction av.
- Racine Implement Co.—Inc. 1891; Capital \$10,000; Thomas Williams, pres.; Fred H. Foster, sec. treas. 924 15th.
- Racine Malleable and Wrought Iron Co.—Inc. 1884; Capital \$200,000; J. P. Davies, pres.; M. Higgins Jr. v.-pres.; B. Hinrichs, sec.-treas. 21st s. w. cor. Clark.
- Racine Merchandise Co.—Inc. 1903; Capital \$8,000; E. T. Poulson, pres.; E. A. Marshall, v.-pres.; F. G. Haidle, sec.-treas.; M. Elholm, mnggr. 17th n. e. cor. Hamilton av.
- Racine News Publishing Co.—Inc. 1896; Capital \$2,000; M. B. Bangs, pres.; Michael Wagner, v.-pres.; E. M. Shupc, sec.-treas. 241 Main.
- Racine Novelty Mnfg. Co.—Inc. 1902; Capital \$28,000; F. F. Blandin, pres.; G. W. Jagers, sec.-treas. 600 6th.
- Racine Paper Goods Co.—Inc. 1902; Capital \$54,000; L. J. Elliott, pres.; R. T. Robinson, v.-pres.; O. L. Parmenter, sec.-treas. 14th n. e. cor. Clark.
- Racine Pure Milk Co.—Inc. 1903; Capital \$50,000; Josiah Hocking, pres.; Charles Wustum, v.-pres.; Dr. John G. Meachem, sec.; Boyd Adams, treas. 1010 13th.
- Racine Refrigerator and Fixture Co.—Inc. 1879; Capital \$40,000; Peter B. Nelson, pres.; Ernest M. Smieding, sec.; James Armstrong, treas.-mnggr.; John M. Peterson, supt. 1739 Holborn.
- Racine Shoe Mnfg. Co.—Inc. 1902; Capital \$85,000; Sands M. Hart, pres.; Peter B. Nelson, v.-pres.; L. J. Elliott, sec.-treas. 614-620 Wisconsin.
- Racine Skirt Co.—Inc. 1902; Capital \$15,000; C. M. Hambricht, pres.; H. G. Hambricht, sec.-treas. 610-612 Wisconsin.
- Racine Traveling Bag Co.—Inc. 1890; Capital \$10,000; H. Van Bree, pres.; Jos. Van Bree, v.-pres.; Theo. Wadewitz, sec.-treas. 1003 Superior.
- Racine Trunk Co.—Inc. 1888; Capital \$10,000; J. F. Wadewitz, pres.; H. O. Wadewitz, sec.-treas. 1003 Superior.
- Racine Water Co.—Inc. 1886; Capital \$400,000; H. H. Laing, supt. 321 Main.
- Racine Woolen Mills, Blake & Co.—Est. 1865; Inc. 1877; Capital \$100,000; L. J. Elliott, pres.; C. M. Hambricht, sec.; Sands M. Hart, treas.-mnggr. Bridge n. e. cor. Ontario.
- Racine-Sattley Co.—Inc. 1903; Capital \$3,100,000; H. E. Miles, pres.; H. G. Moore, sec.; J. C. Lund, treas. 16th s. w. cor. Junction av.
- Reliance Iron & Engine Co.—Inc. 1903; Capital \$40,000; J. P. Davies, pres.; J. Stoffel Jr. v.-pres.; O. C. Parker, sec.; T. M. Thiesen, treas.-mnggr. 1001-1009 Geneva.
- Root Rover Lumber Co.—Inc. 1901; Capital \$25,000; A. J. Lunt, pres.; W. S. Fish, sec.-treas. 503 Robinson bldg.
- Schacht Bros. Co.—Inc. 1905; Capital \$15,000; Herman Schacht, pres.; Wm. Schacht, v.-pres.; Aug Schacht, sec.-treas. 1141-1143 Milwaukee av.
- Schroeder Dry Goods Co.—Inc. 1893; Capital \$70,000; Joseph Schroeder, pres.-treas.; Thomas M. Kearney, sec. 402-404 Main.
- Secor M. M. Trunk Co.—Est. 1861; Inc. 1888; Capital \$100,000; M. M. Secor, pres.; Mrs. M. M. Secor, v.-pres.; Jos. Kristerius, sec.; Jos. Welfle, treas. 100 4th.
- Shoop Dr. Family Medicine Co.—Inc. 1891; Capital \$20,000; C. I. Shoop, pres.-treas.; J. W. Knight, sec. 217-225 E. State.
- Slot Peter Grocery Co.—Inc. 1901; Capital \$7,500; Peter Slot, pres.; George L. Buck, sec.-treas. 1200 State.
- Soldin Sol Clothing Co.—Inc. 1902; Capital \$10,000; Mrs. Cora I. Soldin, pres. v.-pres.; Charles Dietrich, sec.-treas. 220-222 6th.
- Tecktonius E. C. Mnfg. Co.—Inc. 1904; Capital \$10,000; E. C. Tecktonius, pres.; Mrs. B. A. Tecktonius, v.-pres.; F. A. Tecktonius, sec. 1224 13th.
- Thronson Furniture Co.—Inc. 1903; Capital \$40,000; B. Thronson, pres.; G. Martens, v.-pres.; Carl Skow, sec.; Louis Thronson, treas. 309-313 Main.

NEWSPAPERS

- Folkets Avis (Ind.) issued every Thursday, \$1.00 per year; Andrew Dahlstrom, editor; published by Folkets Avis Pub. Co. 310 5th.
- Racine Correspondent The (Ind.)—Published every Saturday; Henry Bonn, editor and publisher. 341 Main.
- Racine Daily Journal The—(Rep.) issued daily; \$6.00 per annum; The Journal Printing Co. publishers. 328 Main.
- Racine Daily News—(Ind.) published by Racine News Publishing Co. 241 Main.
- Racine Daily Times—(Ind.) \$3.00 per annum; Walter S. Goodland, editor and prop. 310 5th.
- Racine Journal The—(Rep.) issued twice a week, Tuesday and Friday, \$1.00 per annum; The Journal Printing Co., publisher. 328 Main.
- Racine Posten—(Danish Weekly) issued Friday; \$1.00 per annum; J. R. Frandsen, editor and mnggr. 804½ State.
- Rodina The Family—(Bohemian weekly) issued Friday; \$1.00 per annum; The Slavie Printing and Publishing Co. pubs. 310 5th.
- Slavie The—(Bohemian semi-weekly) issued Tuesday and Friday; \$3.00 per annum; The Slavie Printing and Publishing Co. pubs. 310 5th. fl
- Utley's Dollar Weekly and Semi-Weekly Times—(Ind.) \$1.00 per annum; issued Tuesday and Friday; Walter S. Goodland, editor and pub. 310 5th.
- Wisconsin Agriculturist—Issued every Thursday; 60c per annum; Wisconsin Agriculturist Pub. Co. pub. 470 College av.
- SECRET AND BENEVOLENT SOCIETIES**
Masonic
- All the Masonic bodies meet in Masonic Temple, 507-511 Main.
- Masonic Board of Relief—Dr. F. R. Garlock, pres.; Jason Hall, J. J. Hoernel, W. H. Bell, D. J. Morey, A. H. Yance.
- Racine Lodge No. 18 F. and A. M.—J. E. Durgin, W. M.; Fulton Thompson, S. W.; C. P. Hall, J. W. C. H. Washburn, sec.; B. B. Northrop, treas. Meets 1st and 3d Mondays in each month.
- Ticknor Paint and Wall Paper Co.—Inc. 1894; Capital \$10,000; L. W. Bullock, pres.; F. G. Ticknor, sec.-treas. 313 6th.
- U. S. Standard Electrical Works.—Inc. 1904; Capital \$25,000; F. J. Osius, pres.; Peter B. Nelson, v.-pres.; George C. Schmitz, sec.-treas. 4th floor Secor bldg.
- United States Washing Machine Co.—Inc. 1903; Capital \$12,000; J. M. Peterson, pres.; F. L. Schellenberg, v.-pres.; Ernest H. Smieding, sec.; James Armstrong, treas. 1520 Junction av.
- Wabers H. H. Mnfg. Co.—Inc. 1903; Capital \$5,000; H. H. Wabers, pres.-mnggr.; Nietha Scheller, sec.-treas. 1717 Racine.
- Weber-Bahnemann Co. The—Inc. 1886; Capital \$60,000; Adolph Weber, pres.-treas.; Gustav Bahnemann, v.-pres.-supt.; A. J. Weber, sec. 1117 N. Main.
- West Shore Lumber Co. The—Inc. 1886; Capital \$63,000; C. W. Smith, pres.-treas.; Henry Groth, v.-pres.; W. T. Van Pelt, sec. 931 Erie.
- West Side Laundry Co.—Inc. 1901; Capital, \$10,000; John W. Landon, pres.; Milton Knoblock, v.-pres.; A. A. Bishop, sec.-treas. 1025 State.
- White & Buck Hardware Co.—Inc. 1903; Capital \$8,000; W. C. Palmer, pres.; Geo. L. Buck, sec.; Geo. W. White, treas. 306 6th.
- Winship Mnfg. Co. The—E. O. Hand, pres. mnfrs. sprinkling wagons, etc. 12th cor. N. W. Ry track.
- Wisconsin Agriculturist Publishing Co.—J. E. Dodge, pres.; Andrew Simonson, sec.-treas. 470 College av.
- Wisconsin Business College.—Inc. 1901; Capital \$10,000; C. F. Moore, pres.; N. E. Moore, v.-pres.; H. O. Thompson, sec.-treas. 403-405 Main.
- Wisconsin Timber and Lumber Co.—Inc. 1904; Capital \$10,000; Wm. H. Cahali, pres.-treas. 507 Robinson bldg.
- Zahn Dry Goods Co.—Inc. 1898; Capital \$10,000; Cornelius Zahn, pres.; Victor Zahn, v.-pres.; Edward Zahn, sec.-treas. 428 Main.

Belle City Lodge No. 92. F. and A. M.—James Armstrong, W. M.; F. S. Ticknor, S. W.; C. J. Harvey, J. W.; L. H. Yance, treas.; James Hendrie, sec. Meets 2d and 4th Tuesday each month.

Orient Chapter No. 12 R. A. M.—Ellis M. Hughes, H. P.; William Platz, treas.; Milton M. Jones, sec. Meets 1st and 3d Fridays in every month.

Racine Council No. 5 R. and S. M.—R. B. Lang, T. I. M.; J. J. Hoernel, treas., Wallace Morey, rec. Assemblies by order of T. I. M.

Racine Council No. 7. Knights Templar—A. B. Northrop, E. C.; G. V. Kradwell, treas.; Milton M. Jones, sec. Stated conclave first Wednesday in each month.

Racine Chapter No. 45 O. E. S.—Mrs. Mae Grant, W. M.; Mrs. Clara Bagnall, treas.; Mrs. Lydia Hanson, sec. Meets 1st and 3d Thursdays in each calendar month.

Odd Fellows

Racine Lodge No. 8—Geo. A. Campbell, N. G.; N. C. Hapke, V. G.; Ignatz Buresh, rec.-sec.; L. E. Williams, fin.-sec.; Jonas Hoyle, treas. Meets Tuesdays in I. O. O. F. Hall.

McDonald Lodge No. 137—P. D. Mooridin, N. G.; J. J. Wirtz, V. G.; Ernest Borgensen, rec.-sec.; H. A. Graves, fin.-sec.; Nels Johnson, treas. Meets Thursdays I. O. O. F. Hall.

Star Encampment No. 4—H. A. Graves C. P.; Ignatz Buresh, H. P.; N. C. Hapke, S. W.; J. C. Christianson, J. W.; Thos. Lewis, scribe; H. J. Wyatt, treas. Meets 2d and 4th Fridays in I. O. O. F. Hall.

Lily of the West. No. 33, D. of R.—Mary Burkey, N. G.; Anna Groeling, V. G.; Etta Tiddler, rec.-sec.; Barbara Buresh, fin.-sec.; Jennie Williams, treas. Meets 1st and 3d Wednesdays at I. O. O. F. Hall.

Bohemian Lodges

Barbara Pitt No. 97, J. C. D.—Mrs. Frances Nerad, pres.; Mrs. Anna Musil, v.-pres.; Mrs. Helen Kroupa, rec.-sec.; Miss Anna Porkorny, fin.-sec.; Mrs. Josie Nerad, treas. Meets 4th Sunday at Musil Hall.

Chrudim 12 C. S. D. P. J.—Jos. Stehlik, pres.; Mich. Doucha, sec.; Frank Cerny, treas. Meets 3d Sunday 2 p. m. at Bohemian Turn Hall.

C. S. P. S. Slavie No. 111.—Joseph Nikl, pres.; Charles Veselik, v.-pres.; Jos. Matousek, cor.-sec.; Anton Pluhar, fin.-sec.; John Sabart, treas. Meets 2d Sunday 2 p. m. in Bohemian Turn Hall.

Druzina Vlastenek S. P. J.—Mrs. Joseph Yetmar, pres.; Mrs. Anna Musil, v.-pres.; Mrs. Jos. Nerad, cor.-sec.; Miss Mary Matousek, fin.-sec.; Miss Mary Welesa, treas. Meets 2d Sunday at Musils Hall.

Martha Washington C. A. Z. and D.—Mrs. Mary Hanson, pres.; Mrs. Joseph Kroulik, sec.; Mrs. Louise Smader, sec. Meets 1st Sunday each month at Bohemian Turner Hall.

Narodni Jednota—Anton Pluhar, pres.; J. Ostrcil, sec.; Tob. Janecki, treas. Meets 1st Sunday every month at Odd Fellows Hall.

Palma Lasky J. C. D.—Mrs. Anna Kucera, pres.; Mrs. Mary Matousek, sec.; Mrs. Anastasia Jasecka, treas. Meets 3d Sunday each month at Bohemian Turner Hall.

Catholic Knights of Wisconsin

Branch 22—John G. Sullivan, pres.; Neil J. O'Donnell, v.-pres.; H. Leuker, rec.-sec.; A. L. Bowman, fin.-sec.; Patrick Sharpe, treas. Meets 2d and 4th Tuesdays of each month at Father Matthews Hall.

Branch 67.—A. B. Yanny, pres.; John Gilday, v.-pres.; Frank Beffel, sec.; Chas. Bernhardt, fin.-sec.; Jos. Eifer, treas. Meets 1st Monday in each month at St. Mary's School Hall.

Branch 71.—Jno. H. Broecker, pres.; Jno. May, v.-pres.; Wm. Noey, sec.; Henry Stracke, fin.-sec.; Gothard Millen, treas. Meets 1st Wednesday in each month at Holy Name School Hall.

Branch 202.—Henry Poehlman, pres.; C. Seitz, v.-pres.; J. Scheible, fin.-sec.; L. Sebastian, rec.-sec.; J. Huller, treas. Meets 1st Thursday each month at St. Joseph Hall.

Eagles

Racine Aerie 281.—J. C. Wagner, pres.; W. P. Poltz, sec.; W. H. Schaefer, treas. Meets 2d and 4th Thursday at Utley Hall.

Elks

Lodge No. 252.—Charles Finch, E. R.; Clarence Snyder, sec.; C. R. Carpenter, treas. Meets every Saturday at 441 Main.

Foresters—Catholic Order

Salsman Court No. 140.—Chas. Gass, C. R.; John Junks, R. S.; Hubert, Ruetz, F. S. Meets 1st and 3d Tuesdays in each month at Holy Name School.

St. Mary's Court No. 211.—H. Entrop, C. R.; Mich. Daubin, V. C. R.; H. J. Hegeman, fin.-sec.; Julius Ritter, rec.-sec.; Frank H. Miller, treas. Meets 1st and 3d Mondays at Forester's Hall.

St. Catherine's Court No. 486.—Mrs. Elizabeth Leuker, C. R.; Mrs. Gertrude Hinze, V. C. R.; Mrs. Nellie Harter, rec.-sec.; Mrs. Elizabeth Mura, fin.-sec.; Mrs. Mary Boy, treas. Meets 1st and 2d Wednesdays at Musil's Hall.

St. Rose Court No. 195.—N. J. O'Donnell, P. C. R.; J. M. Powers, C. R.; C. O. Day, D. C. R.; Jas. Thompson, treas.; P. Duffy, F. S.; John Harrington, R. S. Meets 2d Wednesday in Father Matthews Hall.

Foresters—Independent Order

Court Stuart—Fred Kouske, C. R.; Chas. Nelson, R. S.; John Peterson, F. S.; Chris. James, treas. Meets 2d and 4th Tuesdays in every month at Danish Brotherhood Hall.

Court Freia No. 1450.—H. C. Anderson, C. R.; C. W. Johnson, R. S.; Albert Hanson, F. S.; Julius Hanson, treas. Meets 2d and 4th Mondays in every month at 534 Main.

Court Racine No. 1526.—H. Behrens, C. R.; W. G. Maxted, R. S. J. Fennell, F. S. F. Maxted, treas. Meets 1st and 3d Tuesdays in every month at Danish Brotherhood Hall.

Companion Court Martha No. 196.—Mrs. H. Schelling, C. R.; Daisy D. Peterson, F. S.; Mrs. Anna H. Rasmussen, R. S.; Mrs. Ida Hansen, treas. Meets 4th Thursday in every month at Danish Brotherhood Hall.

Court Eva No. 278.—Mrs. Roney James C. R.; Pertraia Rasmussen, F. S.; Bessie Fredrickson, R. S.; Lucas Nelson, treas. Meets 3d Wednesday in every month at 534 Main.

Fraternal Union

Racine Assembly No. 223.—S. E. Farnum, pres.; H. C. Carter, p. pres.; Eugene Craig, v.-pres.; J. C. Scheibel, advisor; J. C. Augustine, sec.; Jas. Beaugrand, treas. Meets 2d and 4th Mondays at Castle Hall.

G. A. R.

Gov. Harvey Post. No. 17.—David Byard, com.; H. Black, S. V. C.; A. H. Adams, J. V. C.; H. J. Smith, Q. M.; E. O. Jones, Adj. Meets 1st and 3d Tuesdays in each month at Fraternity Hall.

Women's Relief Corps.—Mrs. Anna Manderson, pres.; Mrs. Mary Cooper, v.-pres.; Mrs. Mary Morris, sec.; Mrs. Henrietta Smith, treas. Meets 1st and 3d Tuesday in each month at Fraternity Hall.

Sons of Veterans

Charles Filer Camp No. 31.—B. F. Armstrong, Com.; Chas. A. Meyers, S. V. C.; Percy Crouch, J. V. C. Meets 2d and 4th Wednesdays at Fraternity Hall.

Ladies Auxiliary.—Miss Nellie Healy, pres.; Mrs. Anna Poehlman, v.-pres.; Miss Mary McNamara, sec.; Mrs. Mary A. Laing, treas. Meets 2d and 4th Thursdays in every month at Fraternity Hall.

Spanish American War Veterans

Geo. Wm. A. Bancroft Camp No. 16.—Albert R. Bowman, Com.; John H. Owens, S. V. C.; Paul M. Matson, J. V. C.; James Craig, Adj.; E. H. Smieding, Q. M. Meets 1st and 3d Thursdays at Foresters Hall.

Hibernians

Henry F. Keefe, pres.; John G. Flanagan, v.-pres.; P. G. Sharpe, rec.-sec.; Patrick Duffy, fin.-sec. Meets 2d and 4th Tuesday each month at Father Matthews Hall.

Ladies' Auxiliary.—Mrs. Rosella Bowman, pres.; Miss Mary McNamara, rec.-sec.; Miss Mary Murphy, fin.-sec.; Mrs. P. W. Sharpe, treas. Meets 1st and 3d Tuesdays in Father Matthew's Hall.

Knights of Columbus

Racine Council No. 697.—Thos. McGraw, G. K.; Frank J. Becker, Dept. G. K.; James Higgins, sec.; John F. Schulte, treas. Meets 1st and 3d Thursdays in Baker Hall.

Knights of Maccabees

Knights of the Maccabees, Racine Tent No. 43.—Thomas Orr, C.; B. H. Bailey, fin. and rec.-sec. Meets 1st and 3d Wednesday in month at Castle Hall.

Clover Hive No. 29.—Lena Gaiser, L. C.; Maggie Tostevin, Lieut. C.; Barbara Burck, R. K.; Julia Lattish, F. K. Meets 1st and 3d Wednesdays at Castle Hall.

Knights of Pythias

Racine Lodge No. 32.—John H. Liegler, C. C.; R. L. Bullock, V. C.; Carl Nelson, P.; John Eager, K. of R. and L. Meets every Tuesday at Castle Hall.

Uniformed Rank Racine Co. 1.—John H. Owens, Capt.; F. E. Rapps, 1st Lieut.; H. F. Moers, 2d Lieut. Meets 2d and 4th Thursdays in each month at Castle Hall.

First Regt. Wis. Uniform Rank.—Wm. H. Armstrong, Col.; M. Wilson Miller, Adjt. Meets 1st and 3d Fridays at Castle Hall.

Modern Woodmen

Lakeside Camp No. 379.—B. H. Whipple, C.; Edw. Williams, W. A.; J. T. Pryce, clerk; J. H. Roberts, banker. Meets 1st and 3d Mondays at Castle Hall.

National Union

R. H. Baker Council No. 448.—J. W. Hall, pres.; C. F. Brewer, sec. Meets 4th Thursday in every month at 441 Main.

Red Men

Tippecanoe Tribe No. 16.—M. W. Lemke, S.; Wm. Hay, J. S.; H. E. Decker, S. S.; Jas. Castle, P.; J. G. Buresh, K. of P. Meets 1st and 3d Thursdays in every month at Utley's Hall.

Maleata Council No. 6 D. of P.—Mrs. J. G. Buresh, K. of R.; Mrs. M. Camp, K. of W. Meets 2d and 4th Wednesdays in every month at Castle Hall.

Royal Arcanum

Racine Council No. 220.—N. C. Hood, R.; C. C. Naylor, V. R.; J. B. Williams, sec.; H. J. Rogers, treas.; J. R. Jones Jr., collr. Meets 2nd and 4th Fridays at Castle Hall.

Royal League

Beta Council No. 2.—Louis Kelly archon; Wm. Christianson, scribe; Joseph Welf, treas.; Louis Olson, Collector. Meets 1st and 3d Thursday at Castle Hall.

Sons of St. George

Isaac Taylor Lodge No. 236.—A. B. Coats, pres.; Saml. Sykes, v.-pres; Arthur Wade, sec.; Spencer Hall, treas. Meets 1st and 3d Wednesdays in every month at Fraternity Hall.

United Workmen.

No. 26.—A. Field, M. W.; George Basindale, rec.-sec.; W. A. Crottsburg, receiver; M. D. Erskine, financier. Meets 1st and 3d Tuesdays in every month at 407 Main.

CHURCHES**Baptist**

First, 8th s. e. cor. Wisconsin.—Rev. W. A. McKillop, pastor; services Sunday, 10:30 a. m.; 7:30 p. m.; Sunday School 12 m.; Wednesday 7:45 p. m.; teachers' Meeting 7:30 p. m.

First Danish, 1326 State.—Rev. C. H. Henningsen, pastor; services 10:30 a. m.; 7:30 p. m.; Sunday School 12 m.; Young People's Meeting 6:45 p. m.

German, Milwaukee av. s. w. cor. Hamilton.—Rev. Otto R. Schroeder, pastor; services 10 a. m.; 7:30 p. m.; Sunday School 9 a. m.

Catholic

Holy Name, 15th s. w. cor. Villa.—Rev. Sebastian Schwinn, pastor; services: Mass 8 and 10 a. m.; Sunday School 2:30 p. m.; Vespers 3 p. m.; Week Days, Mass 7:30 a. m.

St. John's Nepomuk church, High s. w. cor. N. Erie.—Rev. Anthony L. Panoch, pastor; services 8 and 10 a. m.; Sunday School 2:30 p. m.

St. Joseph's, s. e. cor. N. Erie and St. Patrick.—Rev. Joseph Frantz, pastor. Services 8 and 10 a. m.; Sunday school 2 p. m.

Jewish

Congregation Sons of Juda (Jewish) 810 Superior.—Rabbi Abram Dunya, pastor. Services 7:30 p. m. Friday; 10:30 a. m. Saturday.

Lutheran

Bethany (Danish) Silver bet. Liberty and State.—No regular pastor; services 10 a. m. and 7:30 p. m.; Sunday school 9 a. m.; winter 2 p. m.

Bethsheda Evan. Luth. Church (Nor.) 929 State.—Rev. J. H. Rovik, pastor; services 10:30 a. m. and 7:30 p. m.; Sunday school 9 a. m.

Church of the Holy Communion (Eng.)—Rev. Wm. Eckert, pastor; Sunday school 9:15 a. m.; main service 10:35 a. m.; Luther League 6:30 p. m.; vespers 7:30 p. m.; midweek services Wednesday 8 p. m.

Emaus (Danish) 1134 Mound av.—Rev. Elias Provinsen, pastor; services 10 a. m. and 7:30 p. m.; Sunday school 9 a. m.

Emanuel (German) n. e. cor. Superior and High.—Rev. Oscar Samuel, pastor; services 10 a. m.; Sunday school 1:30 p. m.

First German, w. s. Villa bet. 7th and 8th.—Rev. Conrad Jaeger, pastor; services 10 a. m. and 7:30 p. m.; Sunday school 2 p. m.

First (Swedish) 428 Lafayette av.—Rev. Sven N. Elvin, pastor; services 10:30 a. m. and 7:30 p. m.; Wednesday 8 p. m.; Sunday school 9 a. m.

Immanuel (Danish) n. w. cor. Lafayette av. and Oak.—Rev. J. J. Kildsig, pastor; services 10:30 a. m. and 7:30 p. m.; Wednesdays 8 p. m.; Young People's meeting Thursday 8 p. m.; Sunday school 9 a. m.

Our Saviour (Danish), 12th, cor. Racine.—Rev. N. Julius Bing, pastor. Services 10:30 a. m. and 7:30 p. m. Wednesday 8 p. m. Y. P., Thursday 8 p. m.

St. Paul's, Geneva s. e. cor. Kewaunee Rev. Ferdinand Huber, pastor; services 10 a. m.; Sunday school 11:30 a. m.

Trinity (English) cor. N. Erie and Kewaunee.—Rev. Fred C. Esemann, pastor; services 10:30 a. m.; Sunday school 9:30 a. m.

St. Mary's, College av. s. e. cor. 8th.—Rev. T. B. Meyer, pastor. Service 7:30 and 10 a. m. Vespers 2:45 p. m. Sunday school 2:15 p. m. Feast day services 5:30 and 9 a. m. Vespers 7:30 p. m.

St. Patrick's Church, 1113 Douglas av.—Rev. Stephen Trant, pastor; Rev. Geo. Loughney, ass't. pastor. Services 7:30, 9 and 10:30 a. m. Vespers 3 p. m. Sunday school 1:30 p. m.

St. Rose's Church, Grand av. s. w. cor. 11th.—Rev. Thomas B. Johnson, pastor. Services 8 and 10 a. m. Sunday school 2 p. m. Vespers 2:30 p. m. Mass daily 8 a. m.

Congregational

First, n. e. cor. State and Superior.—Rev. Julius Marks, pastor. Services 10:30 a. m., 6:30 p. m. Wednesday 7:30 p. m. Sunday school 12 m.

Park Avenue, 813 Park av.—Rev. D. Ellis Evans, pastor. Services 10:30 a. m., 7:30 p. m. Sunday school 12 m. Y. P. S. C. E. 6:30 p. m.

Episcopal

Holy Innocents, 1414 Washington av.—Rev. Charles A. Capwell, curate. Services Holy Communion, 7:30 a. m.; 11 a. m. and 7:30 p. m.

Immanuel, 1309 N. Wisconsin.—Rev. James W. Gilman, curate; services 7:30 and 9 a. m. and 7 p. m. daily; Sunday 10:45 a. m. and 7 p. m.; Sunday school 9:45 a. m.

St. John's Chapel (Racine College).—Rev. H. D. Robinson, rector. Services 7:30, 8:45 and 10:30 a. m. and 5 p. m.

St. Luke's, Main, n. w. cor. 7th.—Rev. Walter G. Blossom, B. D., rector. Services Sunday 7:30 and 10:30 a. m.; Sunday school 12 m.; Evensong 5 p. m.

St. Stephen's Mission, 1841 Northwestern av.—Rev. R. C. Hindley, pastor. Services 10:30 a. m. and 3 p. m. Sundays; Sunday school 2:15 p. m.

Evangelical Association

First, Park av., bet. 7th and 8th.—Rev. Henry E. Erffmeyer, pastor. Services 10 a. m.; Sunday school 11:30 a. m.; Junior Y. P. A., 2:30 p. m.; Y. P. A. 6:45 p. m.; evening services 7:30 p. m.; Wednesday 7:30 p. m.; cottage meeting, Tuesday evening, 7:30 p. m.

Methodist Episcopal

Bethany (Danish-Nor.) Racine, cor. 14th—Rev. Rasmus F. Wilhelmsen, pastor; services 10:30 a. m. and 7:30 p. m.; Sunday school 9:15 a. m.; Epworth League 6:30 p. m.; prayer meeting Wednesday 7:30 p. m.

First Methodist Episcopal Church, 741 745 Main.—Rev. R. K. Manaton, pastor; services 10:30 a. m. and 7:30 p. m.; Sunday school 12 m.; Epworth League 6 p. m.; prayer meeting Wednesday 7:30 p. m.

Second Methodist Episcopal Church, 1531 N. Wisconsin.—Rev. Edward Kaneen, pastor; services 10:45 a. m.; 7:30 p. m.; Sunday school 9:30 a. m.; Junior League 2 p. m.; Epworth League 6:45 p. m.; Wednesday service 7:30 p. m.

Trinity (Norwegian-Danish) 820 La Salle.—Rev. L. C. Knudsen, pastor; services 10:30 a. m. and 7:30 p. m.; Sunday school 9 a. m.

Wayman (African) 1232 Villa.—Sunday school 2 p. m.; evening service 7:45 p. m.

Presbyterian

Church of Good Shepherd, College av. n. e. cor. 7th.—Rev. A. C. Grier, pastor. Services 10:30 a. m. and 2:30 p. m.; Sunday school 12 m.; Y. P. C. U. 6:30 p. m.; conference meeting Wednesday 7:30 p. m.

First, s. w. cor. College av. and 7th.—Rev. Geo. M. Colville, pastor. Services 10:30 a. m. and 7:30 p. m.; Sunday school at 12 m.

Second, 1008 High.—Rev. Frederick T. Bastel, pastor. Services 10:15 a. m.; Y. P. S. C. E. 7 p. m.; Sunday school 9 a. m.; prayer meeting Wednesday 7:30 p. m.

Welsh (Tabernacle Tryfnyddion Calfin-aid).—Rev. John Davies, pastor; services Sunday 10 a. m. and 7 p. m.; Sunday school 2 p. m.; Christian Endeavor 6 p. m.

Miscellaneous

First Church of Christ Scientist 700 Main.—Services Sunday 10:45 a. m.; Sunday school 12 m. Wednesday 8 p. m.; reading room open daily except Sunday from 2 to 4 p. m.

Racine Holiness Church 513 College av.—(No regular pastor); services 3 and 7:30 p. m.; Sunday school 1:30 p. m.; Wednesday 8 p. m.; Saturday 8 p. m. E. R. Hansche, superintendent.

Salvation Army.—Ensign Jessie Morrison, officer in charge; 610 College av.

Volunteers of America.—A. D. C. Jensen, com.; meetings 3 and 7:30 p. m. Sundays at 524 College av.

Union Mission Chapel.—Elizabeth B. George, teacher; services, Bible study 10:30 a. m.; Gospel 2:30 p. m. and 7:30 p. m.; Thursday 7:30 p. m.; 1116 Grand av.

CEMETERIES

Catholic Cemetery, n. s. Kinzie av. at city limits.

Mound Cemetery, Rusk av. and 12th st.

CONVENTS

Dominican Convent, 1215 Park av.—Conducted by the Sisters of the Dominican Order; Mother Emily, superior.

Sisters of St. Dominic, 1128 Douglas av.

HOSPITALS AND ASYLUMS

J. H. Palmeter Old Ladies' Home.—Sarah M. Morrison, president; Mrs. C. H. Lee, vice-president; Mrs. F. J. Miller, secretary; David G. Janes, treasurer; Mrs. Emily Radcliff, matron. 1547 College av.

St. Luke's Hospital, 1313 College av.—Miss Hannah Francen, superintendent.

St. Mary's Hospital, 1526 Grand av.—In charge Franciscan Sisters; mother superior, Mary Angela.

Taylor Orphan Asylum, Asylum av. s. Durand rd.; office 12 Baker blk.; inc. 1867; established for the reception and education of orphans of Racine county.—Miss L. A. May, president; D. G. Janes, secretary; C. H. Lee, treasurer.

PAROCHIAL SCHOOLS AND INSTITUTIONS OF LEARNING.

Emaus School (Dan. Luth.) cor. Mound av. and Madsen ct.—Miss Lena Arildsen, teacher.

Emanuel School (Ger. Evan. Luth.) 725 High.—Rev. Oscar Samuel, prin.; Matilda Samuel, teacher.

First German Lutheran School, w. s. Villa, bet. 7th and 8th.—Prof. Paul Denninger, prin.

Holy Name Parochial School, 15th, s. w. cor. Villa.—In charge of Sisters of the Dominican Order; Sister Juliana, prin.

Junction Sunday School, 1441 Ann.

Luther High School and College, Kinzie and Carmel avs.—Board of Directors, Rev. N. P. Simonsen, Waupaca, Wis.; Carl D. Skow, Racine; Wm. Nelsen, Racine; Rev. J. N. Jersild, Neenah, Wis.; Rev. H. P. Jensen, Minden, Neb.; Jens Hemmingson, Oconto, Wis.; Carl W. Nielson, Waupaca, Wis. Officers of the Board and Executive Committee: Rev. N. P. Simonsen, pres.; C. D. Skow, sec.; Wm. Nelsen, treas. Faculty: Rev. C. H. Jensen, pres.; C. W. Johnson, bookkeeping, penmanship and orthography; Miss C. Christensen, Danish history, languages and literature; Miss A. Everson, shorthand and typewriting; Lily Hansen, musical director.

Racine College, s. s. DeKoven av. w. of the lake.—Rev. H. D. Robinson, D.D., warden

St. Catherine's Academy, 1215 Park av.—Mother Cecilia, directress.

St. John Nepomuk Parochial School, 1662 N. Erie.—In charge of Sisters of St. Dominic; Sister Mechtildis, directress.

St. Patrick's School, 1125 Douglas av.—In charge of the Dominican Sisters.

St. Paul School, 1121 Kewaunee.

CHURCH SOCIETIES

Altar Guild of Holy Innocents Church.—Miss Irene Dunn, pres.; Miss Bertha Christensen, v.-pres.; Miss Hazel Schmidt, sec.; Miss Jeanette Jones, treas.; meets 1st and 3d Tuesday of each month at Church Guild hall.

Altar Guild of Immanuel Episcopal Church.—Miss Stella Kennedy, pres.; Clarence Brady v.-pres.; Horace Dawson, sec.; meets 2d Tuesday of month.

Altar Society of St. John Nep.—Mrs. John Stehlik, pres.; Mrs. Jos. Benes, v.-pres.; Mrs. Frances Chadek, treas.; Mrs. Annie Kroupa, sec.; meets every 1st Sunday of month.

Altar Society St. Rose Church.—Meets 1st Sunday each month at church.

Children of Mary of St. Rose Church.—Meets 1st Sunday each month at church.

C. E. Society of First Baptist Church.—Victor Heck, pres.; Dr. Alex Schutt, v.-pres.; Mary Buffham, cor.-sec.; meets every Sunday at 3 p. m. at church.

Christian Endeavor Society First Presbyterian Church.—Peter Bain, pres.; Miss Eva Stearns, sec.; meets Sunday 6:30 p. m. at church.

Christian Endeavors Welsh Presbyterian Church.—Miss Winnie Davies, pres.; Miss Nellie Ashlin, sec.; Miss Bertha Morgan, treas.; meets 6 p. m. Sunday at church.

Christian Mothers' Society of Holy Name Church.—Mrs. Catherine Sanders, pres.; Mrs. Mina Koetting, treas.; the pastor is director; meets 3d Sunday of every month at the church.

Christian Mothers' Society of St. Mary's Church.—Mrs. E. Coleman, pres.; Mrs. J. Lauer, v.-pres.; Mrs. Louisa Tharinger, cor.-sec.; Mrs. G. Dedrich, sec.; Mrs. John Chapman, treas.; meets 1st Sunday of each month.

Concordia Young Men's Society of St. John's Church.—Gustav Felgenhauer, pres.; H. Riegelmann, v.-pres.; Paul Keller, sec.; Ed. Gertenbach, treas.; meets Tuesdays and Thursdays at Concordia hall.

Doreas Guild of Immanuel Episcopal Church.—Mrs. Theo Thompson, pres.; Mrs. Geo. Caystile, v.-pres.; Mrs. J. W. Gilman, sec.-treas.; meets 1st Tuesday of month.

Emanuel Episcopal Church Choir.—Rev. James W. Gilman, leader; meets Fridays at the church.

Emaus Singing Society.—Nels Petersen, pres.; Miss Lillian Hansen and N. Petersen, directors; meets every Tuesday at school.

Epworth League First M. E. Church.—Anson H. Barker, pres.; meets 6:30 p. m. Sunday at church.

Epworth League of Trinity Norwegian-Danish M. E. Church.—Isaac H. Asdahl, pres.; Miss Hulda Olson, sec.; Miss Jennie Erlandson, treas.; meets 6:45 Sundays in church.

Germania Young Men's Society First German Evangelical Lutheran Church.—Chas. Krug, pres.; Frank Kambach, v.-pres.; Paul Denninger, sec.; E. Noffke, fin.-sec.; Fred Kambach, treas.; meets every Monday and Thursday 8 p. m. at church hall.

Holy Name Polish Society, Inc.—L. Katafiasz, pres.; J. Undorf, v.-pres.; M. Lewandowski, fin.-sec.; F. Batko, rec.-sec.; J. Tucholski, treas.; meets 2d Sunday in every month at Holy Name school hall.

Holy Rosary Society of St. Mary's Church.—Christ Schern, sec.-treas.; Rev. T. B. Meyer, spiritual director; meets yearly in October at school.

Immanuel Danish Evangelical Lutheran Aid Society.—Peter Smith, pres.; L. Sorensen, sec.; Andrew Johnson, treas.; meets 1st Monday 8 p. m. at the church hall.

Junior C. E. Society First Presbyterian Church.—Mrs. James Chandler, supt.; meets Sunday 3:30 p. m.

Junior Christian Endeavors Welch Presbyterian Church.—Mrs. T. D. Howell, supt.; meets every Sunday 3:30 p. m. at church.

Junior League First M. E. Church.—Mrs. R. K. Manaton, pres.; meets 3:30 p. m. Sundays.

Knights of St. Wenceslaus.—Frank Bednar, pres.; August Groulik, v.-pres.; John Stehlik, treas.; Rudolph Shimaneck, fin.-sec.; Jaroslav Groulik, rec.-sec.; meet every 3d Sunday of month.

Kranken Verein First German Evangelical Lutheran Church.—Wilhelm Schmidt, pres.; August Reschke, v.-pres.; August Schlewensky, treas.; Wm. Zacharies, sec.; meets every two months at school.

Ladies' Aid Society of Bethany Nor. Dan. Methodist Episcopal.—Mrs. Hannah Olson, pres.; Mrs. A. M. Andersen, v.-pres.; Mrs. P. Larsen, sec.; Mrs. Christina Anderson, treas.; meets every 2d Thursday afternoon at homes of members.

Ladies' Aid Society of the Church of the Holy Communion (Eng. Luth.)—Mrs. I. Jacobson, pres.; Mrs. J. Sieb, sec.; Mrs. A. Ritter, treas.; meets 2d Thursday each month 2:30 p. m.

Ladies' Aid Society of the Emaus Dan. Luth. Church.—Mrs. Jens Hansen, pres.; Mrs. Magdalene Hansen, treas.; Mrs. S. Hansen, sec.; meets 2d Wednesday at members' homes.

Ladies' Aid Society First Baptist Church.—Mrs. Robert Hareus, pres.; Mrs. Geo. D. Fellows, v.-pres.; Mrs. E. Cahoon, sec. and treas.; meets at church.

Ladies' Aid Society First German Ev. Luth. Church.—Rev. C. Jaeger, pres.; meets 1st Thursday in each month at parsonage, 735 Grand av.

Ladies' Aid Society First M. E. Church.—Mrs. Mary Morris, pres.; Mrs. A. Winne, sec.; Mrs. Herbert Jilson, treas.; meets last Thursday in month at members' homes.

Ladies' Aid Society of the First Swedish Ev. Luth. Church.—Mrs. M. Berg, pres.; Mrs. Nels Swenson, v.-pres.; Mrs. S. N. Elvin, sec.; Mrs. J. B. Johnson, treas.; meets every other Thursday at members' residence.

Ladies' Aid Society Park Av. Cong. Church.—Mrs. W. A. Williams, pres.; Miss Julia Lockwood, sec.; Miss Elizabeth Thomas, treas.; meets 1st Tuesday each month at church parlor.

Ladies' Aid Society Second M. E. Church.—Mrs. Wm. Combs, pres.; Mrs. E. Kaneen, sec.; meets 1st Wednesday each month at members' homes.

Ladies' Aid Society of Second Pres. Church.—Mrs. Anna Havlina, pres.; Mrs. M. Socha, v.-pres.; Mrs. C. Pohorsky, sec.; Mrs. M. Zahalka, treas.; meets 1st Wednesday at members' residences.

Ladies' Missionary Society First Cong. Church.—Mrs. J. Marks, pres.; Mrs. M. Forest, sec.; Mrs. J. Covert, treas.; meets 1st Thursday of each month at church parlors.

Ladies' Missionary Society First Evan. Assn. Church.—Mrs. E. Augustine, pres.; Mrs. J. Augustine, v.-pres.; Mrs. L. Haumersen, sec.; Flora Brose, treas.; meets 1st Thursday of each month 2:30 p. m. at church.

Ladies' Missionary Society First Pres. Church.—Mrs. J. F. Bickel, pres.; Mrs. J. Palmer, treas.; meets 1st Tuesday of each month at 2:30 p. m.

Ladies' Missionary Society Welsh Pres. Church.—Mrs. E. Roberts, pres.; Miss S. Davies, sec.; Mrs. J. H. Lewis, treas.; meets last Tuesday of each month 7:30 p. m. at church.

Ladies' Sewing Society Bethany M. E. Church.—Mrs. Caroline Christensen, pres.; Mrs. J. Larsen, sec.; Mrs. J. Andersen, treas.; meets every other Thursday at 1:30 p. m.

Ladies' Society of Emanuel Ger. Evan. Luth. Church.—Mrs. H. Mertens, pres.; Mrs. M. Rindfleisch, sec.; meets 1st Thursday at church.

Ladies' Aid Society First Danish Baptist Church.—Mrs. J. Nelson, pres.; Mrs. P. Meyer, treas.; Mrs. E. Guetche, sec.; meets 1st Thursday each month at members' residences.

Ladies' Society of German Baptist Church.—Mrs. H. Schacht, pres.; Mrs. J. Hartung, v.-pres.; Mrs. T. Wiechers, sec.; Mrs. W. Miller, treas.; meets 2d Thursday in each month at church.

Ladies' Society of Our Saviour Danish Ev. Luth. Church.—Mrs. A. Smith, pres.; Mrs. N. Jochimsen, sec.; Mrs. P. Jensen, treas.; meets 1st Thursday of each month at church parlors.

Ladies' Society of St. John's Evan. Luth. Church.—Mrs. G. Bahnemann, pres.; Mrs. H. Fritz, v.-pres.; Mrs. E. Rohrborg, sec.; Mrs. J. Clauer, treas.; meets 1st Thursday in each month.

Ladies' Society of St. Paul's Evan. Luth. Church.—Mrs. Carl Menge, pres.; Mrs. Peter Neidhardt, sec.; meets 1st Thursday afternoon members' homes.

Ladies' Union of First Cong. Church.—Mrs. F. Olson, pres.; Mrs. T. Wilson, v.-pres.; Mrs. S. Monroe, sec.; Miss P. Fellows, treas.; meets 1st Thursday each month at church parlors.

Ladies' Union First Pres. Church.—Mrs. Jas. Chandler, pres.; Miss Emma Evans, sec.; Mrs. J. Corfe, treas.; meets last Thursday of each month at 2:30 p. m.

League of Sacred Heart of Jesus St. Rose Cath. Church.—Meets 3d Sunday of each month; special devotion each 1st Friday.

Luther League Emanuel Ger. Evan. Luth. Church.—Wm. Mertens, pres.; Mathilda Samuel, sec.; Clara Harris, treas.; meets 1st Thursday at 7:30 p. m.

Luther League of the Church of the Holy Communion.—Godfrey Haub, pres.; Mattie Hansen, sec.; H. Warner, treas.; meets every Sunday at 6:30 p. m.

Luther Society of St. Paul's Evan. Luth. Church.—Rev. Ferd. Huber, pres.; Miss Paulina Huber, sec.; Wm. Grau, treas.; meets 1st Thursday 7:30 p. m. in school house.

Melodia Mixed Choir First Ger. Evan. Luth. Church.—Hugo Koepfen, pres.; H. Gebhard, v.-pres.; Paul Denninger, sec.-treas. and director; meets Wednesdays and Fridays at church hall.

Men's Aid Society of Trinity Nor. Dan. M. E. Church.—Ernst Christianson, pres.; Jacob K. Olson, sec.; Jens Christensen, treas.; meets last Monday 7:30 p. m. at church.

Men's Club First M. E. Church.—Herbert Clemons, pres.; Edward Rapps, treas.; meets 4th Monday night each month members' homes.

Missionary Band First Baptist Church.—Miss Margery McKillop, pres.; Miss Mabel Walker, v.-pres.; Miss Estelle Sawyer, treas.; Miss Hannah Erickson, sec.; Miss Letitia McKillop, leader and instrumentalist; meets 1st Saturday every month at members' homes.

Mixed Chorus of St. John's Evan. Luth. Church.—Henry Riegelmann, pres.; Alex. Maurer, v.-pres.; Leonard Krenzke, sec.; Paul Meyer, treas.; meets Mondays at Concordia hall.

St. Agnes' Young Ladies Sodality.—Miss Rose Secor, pres.; Miss Mary Benesh, treas.; Miss Julia Svoboda, sec.; meets every 2d Sunday of month.

St. Aloisius Society of St. Mary's Church.—C. R. Schult, pres.; Jos. Zirbes, v.-pres.; Theo. Zirbes, fin. sec.; Frank Bronenkant, cor. sec.; Matt. Koch, treas.; meets 1st Tuesday of the month.

St. Ann's Benevolent Society.—Mrs. Pauline Hayek, pres.; Mrs. Annie Nedjedly, v.-pres.; Mrs. Mary Stehlik, treas.; Mrs. Frances Chadek, sec.; meets every 4th Sunday of month.

St. John Nepomuk Society—Philip Benes, pres.; Jacob Chadek, v.-pres.; Anton Pribyl, treas.; Joseph Oplestil, sec.; meet every 2d Sunday in month.

St. John's Evan. Luth. Church Band.—John Krueger, pres.; John Stoffel, sec.; Paul Wischnewski, treas.; Fred Keller, lib.; meets Wednesdays at Concordia hall.

St. Luke's Guild of St. Luke's Church.—Rev. A. Piper, pres.; W. S. Rogers, sec.; Geo. Shurr, treas.; meets 1st Monday in every month at Guild hall.

St. Mary's Hospital Aid Society.—Mrs. Henry Schulte, pres.; Mrs. James Rodigan, sec.; Mrs. John Schulze, treas.; meets quarterly at Odd Fellows hall.

St. Rose Church Choir.—Frank Connelly, director; Frances Clancey, organist; meets every Sunday at church.

Sick Benefit Society of Our Saviour Dan. Evan. Luth. Church.—C. Christensen, pres.; M. Nelson, sec.; Nels Due, treas.; meets 1st Monday of each month at church parlors.

Sterbekasse First German Evan. Luth. Church.—John Krug, pres.; F. Straub, sec.; H. Ritter, treas.; meets quarterly at school.

Wesleyan Society Second M. E. Church.—Ceylon Steel, pres.; Mrs. E. Frick, sec.; Wm. Putnam, treas.; meets subject to call of president.

Willing Workers of Church of the Good Shepherd.—Mrs. Nettie Logan, pres.; Mrs. E. B. Adams, v.-pres.; Mrs. Geo. Fratt, sec.-treas.; meets Thursday afternoons at members' homes.

Women's Auxiliary St. Luke's Church.—Mrs. Herrick, pres.; Miss Clara Robinson, treas.; Miss Herbert Root, sec.; meets 1st and 3rd Friday at Guild hall.

Women's Foreign Missionary Society First M. E. Church.—Mrs. E. Whiteley, pres.; Mrs. R. K. Manaton, v.-pres.; Mrs. C. F. Moore, treas.; Mrs. Geo. Bush, sec.; meets every Thursday at members homes.

Woman's Missionary Society First Baptist Church.—Mrs. W. A. McKillop, pres.; Miss M. Vorce, v.-pres.; Mrs. C. E. Sawyer, treas.; Miss E. Morton, sec.; meets 1st Wednesday at 2:30 p. m. at members' homes.

Young Ladies' Society of First German Evan. Luth. Church.—Miss Martha Krug, pres.; Emma Krug, v.-pres.; Miss Elizabeth Jaeger, sec.; Louise Sauer, treas.; meets every Tuesday at church hall.

Young Ladies' Society of St. John's Evan. Luth. Church.—Emma Keller, pres.; Martha Barz, v.-pres.; Anna Krause, sec.; Mamie Gutmann, treas.; meets 1st Monday.

Young Ladies' Society of St. Luke's Church.—Mrs. H. J. Rogers, pres.; meets monthly at Guild hall.

Young Ladies' Society of the Sacred Heart of Mary.—Miss Elizabeth Botts, prefect; Miss Cath. Sanders, treas. and 1st asst.; Miss Cath. Gaucher, 2d asst.; the pastor is director; meets 4th Sunday of every month at Holy Name church.

Young Ladies' Sodality of the Blessed Virgin Mary of St. Mary's Church.—Mrs. A. Kohlmann, prefect; Mrs. A. Koenig, cor.-sec.; Mrs. J. Weber, sec.; Mrs. L. Lauer, treas.; meets 3d Sunday of each month.

Young Ladies' Sodality St. Rose Cath. Church.—Ella Morris, prefect; meets 3d Sunday of each month at church.

Young People's Alliance of First Evan. Assn. Church.—H. O. Wadewitz, pres.; Otto Friedrich, v.-pres.; Mrs. H. O. Wadewitz, sec.; A. W. Druse, treas.; Mrs. A. W. Druse, supt. of Junior dept.; Mrs. H. Erffmeyer, miss.-sec.; Wm. Miller, librarian; meets Sunday evenings at church.

Young People's Christian Union (Universalist)—Mrs. Louis Harney, pres.; Elsie Fratt, sec.; Mabel Logan, treas.; meets every Sunday 6:30 p. m.

Young People's Club of Holy Innocents Church.—Miss Anna Peterson, pres.; Miss Lillian Peterson, sec.; Miss Mary Palmer, treas.; meets 1st and 3d Thursday of each month at church guild hall.

Young People's Society Church of the Holy Communion Eng. Luth.—Jens Beck, pres.; Clara Johnson, sec.; Ed Beck, treas.; meets 1st Thursday of each month.

Young People's Society of German Baptist Church.—Frank Zaehrt, pres.; Wm. Hilker, v.-pres.; Herman Rose, sec.; Edward Meier, treas.; meets 1st and 3d Tuesday in each month and Sunday at church.

Young People's Society of Immanuel Danish Evan. Luth. Church.—Rev. J. J. Kildsig, pres.; C. Nelsen, v.-pres.; Anna Larsen, sec.; Walter Kjoller, treas.; meets every Thursday at 8 p. m. in church hall.

Young People's Society C. E. of Park Ave. Church.—Scott E. Reiter, pres.; Ethel C. Baird, v.-pres.; Ina Evans, sec.; Edwin Lockwood, treas.; meets Sunday evening at 6:30 at church.

Young People's Society of the First Swedish Evan. Luth. Church.—Erick Berg, pres.; Elvidor Elfstrom, sec.; Julius Anderson, treas.; meets last Saturday each month at the church.

MISCELLANEOUS CLUBS AND SOCIETIES

Acme Pleasure Club.—Thomas Nelson, pres.; Chas. Baumgardt, v.-pres.; Chas. Jenista, sec.; John Sharbart, treas.; meets 1st Tuesday in each month at 1209 Douglas av.

Atlas Pleasure Club.—Vincent Svitavsky, pres.; Joseph Wilke, sec.; Chas. Danielson, treas.; meets 1st Tuesday each month at 1680 Douglas av.

Bachelors' Club.—Casper Hall, pres.; Allen Hudson, sec.-treas.; meets every Tuesday at 1629 Center.

Belle City Male Chorus.—W. J. Tostevin, president; H. J. Rogers, v.-pres.; V. Greenburg, sec.; Frank Olson, treas.; L. J. Evans, director; F. Arthur Morey, manager; meets every Tuesday at 437 Main.

Builders and Traders Exchange, room 4 Y. M. C. A. Building.—H. R. Edwards, pres.; Robert Nelson, 1st v.-pres.; Wm. Walker, 2d v.-pres.; Jacob Mohr, treas.; John M. Driver, sec.; meets 2d Monday of each month.

Calumet Club.—Thos. Coltas, pres.; Herman Regenfuss, v.-pres.; Frank Mueller, sec.; Frank G. Ruggaber, treas.; meets 3d Monday in each month at 209 Main.

Clover Hill Pleasure Club.—Walter Jensen, pres.; Fred Wolff, v.-pres.; James Hansen, treas.; Frank Schwabe, sec.; meets 3d Monday of each month at 1909 Northwestern av.

Dania Society.—Andrew Dahlstrom, pres.; meets every Tuesday at Dania Hall.

Danish Brotherhood.—Andrew Hansen, pres.; Christ Jensen, v.-pres.; L. C. Sorenson, sec.; N. P. Nelson, cashier; meets Wednesdays in their hall, 6th, n. e. cor. Mead.

Danish Young People's Assn.—Peter Rasmussen, pres.; Carl Kjarulff, sec.; John Uhrbrand, treas.; meets 1st Monday at 953 Marquette.

Deutscher Frauen Verein.—Mrs. J. Myerhoff, pres.; Mrs. P. Durr, v.-pres.; Mrs. Victoria Bonn, fin. sec.; Mrs. J. Rasmussen, cor. sec.; Mrs. F. Tiedemann, treas.; meets last Thursday of each month at Casino Hall.

Deutscher Maenner Verein.—P. Tiedemann, pres.; Herman Boesel, 1st v.-pres.; A. F. Pahl, 2d v.-pres.; Henry Bonn, sec.; meets last Thursday in every month at Casino Hall.

Douglas Pleasure Club.—Geo. Weifenbach, pres.; Frank Weifenbach, v.-pres.; Adam Bense, sec.; Herman Moersfeldt, treas.; meets 2d Monday evening at Music Hall.

Firemen's Relief Assn.—James Cape Jr., pres.; Wm. Dross, v.-pres.; Otto Wolff, sec.; Wm. Butterfield, treas.; meets 1st Monday in January, April, July, October at City Hall.

Freeman S. and Sons Employees Benevolent Assn.—Fred Lensert, pres.; Chas. Dunse, v.-pres.; Albert Peterson, rec. sec.; Henry Harms, fin. sec.; Chas. Daly, treas.; meets 3d Tuesday in month at Musil Hall.

German Catholic Young Men's Assn. (Inc.)—Henry Hageman, pres.; Henry Fredlake, 1st v.-pres.; Jos. Mertens, 2d v.-pres.; Wm. Noe, fin. sec.; Anthony Weber, cor. sec.; B. H. Meyer, treas.; meets 2d Thursday in every month at Casino Hall.

German Ladies' Aid Society.—Mrs. John Schultz, pres.; Mrs. Joseph Welfel, v.-pres.; Mrs. John Sieb, sec.; meets 1st Wednesday at Odd Fellows Hall.

German Veteran Society.—Ernst Weber, capt.; Fred Raabe, 1st lieut.; John Falbe, sec.; Louis Beyer, treas.; meets 2d Wednesday at Bohemian Turn Hall.

Hercules Athletic Club.—Frank Morawetz, pres.; Charles Rubringer, sec.-treas.; John McCue and Joseph Stehlik, instructors; meets 1st Wednesday each month at the Gymnasium, Milwaukee av.

Heyer Whist Club.—John Sieb, pres.; Ben Elmlinger, sec.-treas.; meets Tuesday and Friday evenings at 435 Main.

Horlick Whist Club.—A. J. Horlick, pres.; H. G. Smieding, v.-pres.; W. H. Carpenter, sec.-treas.; meets every Wednesday at 532 Monument sq.

Kymric Club.—Lemuel F. Owen, pres.; Wm. C. Davis, v.-pres.; Thomas W. Jones, sec.; R. Howell Jones, treas.; meets 1st Monday at club rooms, 211 6th.

Male Chorus Eintracht.—Wm. Eiler, pres.; Henry Goedecke, v.-pres.; Otto Hannemann, sec.; Geo. Koellner, treas.; Oswald Gertenbach, director; meets Mondays at Concordia Hall.

Miller J. Co.'s Benevolent Assn.—Fred A. Bloom, pres.; Fred Buerk, v.-pres.; Geo. Buerk, sec.; Frank Zenner, treas.; meets 1st Tuesday at 1201 Douglas av.

Old Settlers' Society.—John S. Blakey, pres., Union Grove; J. T. Gittings, sec.; D. H. Flett, treas.; meets in June at Union Grove.

Physicians' Business Assn.—F. J. Pope, pres.; S. C. Buchan, 1st v.-pres.; C. F. Browne, sec.; W. S. Haven, treas.; meets annually subject to call of president.

Racine Business Men's Assn.—W. H. Kranz, pres.; Josiah Hocking, v.-pres.; O. F. Botsford, sec.; Hiram J. Smith, treas.; meets every 2d Thursday each month at 510 Main.

Racine Club.—Fulton Thompson, pres.; Floyd Jackson, v.-pres.; Warren Walker, sec.; Archer G. Langlois, treas.; 434-436 Main.

Racine County Caledonian Society.—J. M. Driver, pres.; J. W. Spence, v.-pres.; W. Rendall, sec.; Jas. Sabiston, treas.; meets 3rd Friday of each month at Guild Hall.

Racine Dental Society.—Dr. F. L. Clifford, pres.; Dr. W. H. Fancher, sec.; Dr. J. A. Olson, treas.; meets 1st Monday in each month by appointment.

Racine Fly Casting Club.—E. B. Belden, pres.; C. H. Washburn, v.-pres.; A. H. Barnes, sec.-treas.; O. F. Botsford, captain; meets every other Saturday during the summer at The Rapids.

Racine Golf Club.—C. M. Phelps, pres.; W. E. Fish, v.-pres.; P. M. Wackerhagen, sec.-treas.; annual meeting at Hotel Racine.

Racine Hospital Assn. Managing St. Luke's Hospital.—Peter B. Nelson, pres.; Mrs. Christ Svenvig, v.-pres.; Ove Fisher, sec.; Jens Jensen, treas.; 1303 College av.

Racine Humane Society.—H. E. Miles, pres.; Josiah Hocking, v.-pres.; Boyd R. Adams, sec.; Frank J. Miller, treas.; Joseph Cooper, agent; 1412 Wisconsin.

Racine Malleable and Wrought Iron Employees Benevolent Assn.—Peter Petersen, pres.; Jas. Barry, v.-pres.; Chas. Scheller, rec. sec.; G. E. Bowman, fin. sec.; Chas. D. Finch, treas.; meets quarterly at Father Matthew's Hall.

Racine Treble Clef, The.—Mrs. J. O. Ne Collins, pres.; Miss Mary Hughes, v.-pres.; Miss Cora Stecher, treas.; Miss Rae Borland, sec.; Mrs. Annie Peat Fink, director; meets every Monday at Elkins' Hall.

St. David's Benevolent Society.—Dr. W. T. Williams, pres.; D. P. Wigley, treas.; A. O. Jones, sec.; meets 1st Tuesday of each month, last one-half of year, at 8 p. m., basement Congregational church.

St. Joseph's Society No. 1 (Inc.)—Matt. Mueller, pres.; Matt. Goebel, v.-pres.; Ferd Koetting, fin. sec.; Wm. Jeniches, rec. sec.; J. H. Broecker, treas.; meets 1st Thursday in each month at Casino Hall.

St. Michael's Society.—Philip Pfister, pres.; Thomas Heinisch, v.-pres.; Peter Koetting, rec. sec.; Wm. Noe, fin. sec.; Jacob Goebel, treas.; meets 1st Monday in each month at Holy Name School Hall.

Sokol Mladocech (Bohemian.)—Wenzel Frydl, pres.; Frank Rybacek, treas.; Emil Dvoracek, sec.; Jos. Stehlik Jr., leader and instructor; meets last Sunday at 2 p. m. north side Turn Hall.

Somerset Club.—G. E. Hopkins, pres.; A. B. Northrop, v.-pres.; G. H. Bolton, sec.-treas.; meets room 14 Baker block.

Travelers' Protective Assn., Post A.—Geo. W. Wild, pres.; J. S. Hendrie, sec.; headquarters Hotel Racine.

Twentieth Century Club.—Mrs. M. Clancy, pres.; Mrs. Charles Wells, sec.; Mrs. A. B. Augustine, treas.; meets 2d and 4th Mondays each month at Guild Hall.

Wergeland Society.—Karl Jacobson, pres.; Martin Martinsen, cor. sec.; Knut Holland, fin. sec.; John Wall, treas.; meets every Sunday at Wergeland Hall.

White Star Pleasure Club.—Louis E. Wolff, pres.; Wm. F. Heidenbluth, v.-pres.; Henry O. Johnson, treas.; meets last Thursday each month at 1809 Northwestern av.

Women's Christian Temperance Union, Racine County.—Mrs. K. V. Stevens, pres.; Kenosha; Miss Eliza Coeting, cor. sec.; Bristol; meets on call of president.

PARKS

East Park.—Main bet. 10th and 11th.
Excelsior Park.—1714 Milwaukee av.
North Park.—Bet. Kewaunee and Barker, Main and Wisconsin.
West Park.—w. s. College av. bet. 9th and 10th.

PUBLIC BUILDINGS, BLOCKS, ETC.

Association Hall, 318-322 6th.
Baker Block, 517 to 523 Main.
Belle City Opera House, 211-217 Main.
Bohemian Turn Hall, 1309 Lincoln.
Casino Hall, 500-502 College av.
Chandler Flats, 700-708 Lake av.
City Hall, 301-305 Main.
Concordia Hall, 1511 N. Erie.
County Jail, 501 College av.
Court House, 512-522 Main.
Dania Hall, 1019 State.
Danish Brotherhood Hall, 6th n. e. cor. Mead.
Father Matthew's Hall, 1125 Douglas av.
Fraternity Hall, 307-309 6th.
Lakeside Auditorium, Lake av. s. e. cor. 3rd.
Lucius The, 400-410 7th.
Masonic Temple, 511 Main.
Municipal Court, Secor block.
Odd Fellows Hall, 417-421 Wisconsin.
Osgood Building, 205-207 6th.
Post Office, Main s. e. cor. 6th.
Public Library, 701-707 Main.
Robinson Building, 201-203 6th.
Second Ward Hall, 112 8th.
Secor Block, 243-245 Main.
Sohr's Hall, 600-602 High.
Trades Council Hall, 4th n. w. cor. Main.
Wergeland Hall, 807 State.
Wigley's Hall, 518-522 College av.
Y. M. C. A., 318-322 6th.

Women's Christian Temperance Union, Racine Union.—Miss Marion Clemons, pres.; Mrs. H. Covert, v.-pres.; Miss S. H. Leet, cor. sec.; Mrs. J. Herzog, treas.; meets on call at members' homes.

Woman's Club of Racine.—Mrs. Vincent S. Stone, pres.; Mrs. Walter Strauss, 1st v.-pres.; Mrs. L. P. Munroe, 2d v.-pres.; Mrs. F. Lee Norton, rec. sec.; Mrs. Roy Clayton, cor. sec.; Mrs. E. V. Laughton, treas.; meets every other Wednesday from Oct. 1 to May 1, at First Presbyterian Church Chapel.

Young Men's Christian Assn. (Inc.)—E. B. Belden, pres.; H. Goldsworthy, treas.; W. P. England, mng. sec.; A. W. Hopkins, educational director; W. E. Mack, physical director; 6th, n. e. cor. College av.

Young Men's Parliamentary Club.—C. C. Mortensen, pres.; Wm. Lunn, v.-pres.; C. W. Jones, sec.; B. H. Jillson, treas.; meets 2d and 4th Tuesdays in Y. M. C. A. building.

Young Men's Outing Club.—C. C. Mortensen, pres.; Archie G. Langlois, treas.; meets on call of the president in Y. M. C. A. building.

Young Women's Christian Assn.—Mrs. Geo. N. Case, pres.; Miss Cassie Lambertson, treas.; Mrs. Geo. D. Fellows, rec. sec.; Miss Daisy June Trout, gen. sec.; Miss Alice Stone Woolley, director physical training; 415 Main.

Wright & Joys Company

DESIGNERS
& PRINTERS
of High Grade
Catalogues



342, 344 and 346 Broadway

Milwaukee
Wisconsin

WRIGHT'S RACINE DIRECTORY 1906

STREET DIRECTORY

ADAMS	STREET] 33 [DIRECTORY	ANN
ADAMS , from Blake av. w. ½ blk.	1343 Joseph Toth.	
ADOLPH , from Howland av. n. w. to River, 3d s. of W. 6th.	1347 John O'Brien. Chestnut intersects.	
ALBERT , from junction of Douglas av. and N. Superior w. to Summit av.	1400 Casper J. Bittorf. Frederick Bittorf.	
913 Frank Smidek.	1410 Ernst Fischer.	
915 Mrs. Mary Berendsen.	1414 Anton Haegler. Railroad intersects.	
916 Fred Dunse Sr. Charles Dunse.	1501 Chicago Rubber Clothing Co. Forest intersects.	
920 John R. Rowland. Jessie Rowland, music teacher. La Salle intersects.	1600 Nicholas Demark. Anthony Demark. Mrs. Francisca Demark.	
1000 John J. Freund. Sebastian Besack.	1612 John Maciejewski. Mrs. Anna Maciejewski.	
1006 John Neumann.	1614 Mrs. Louisa Cimbalk.	
1012 John Hajek.	1616 Raffaello Ruffalo.	
1023 William Albright.	1618 John Fucilla.	
1027 Robert Frankel. George D. Landon. Marquette intersects.	1624 Robert H. Rasmussen.	
1108 George Heidenrich Jr.	1625 Charles Gulbrandsen.	
1109 Frank Hayek.	1626 John B. Ferrier.	
1112 Ferdinand Jasecka, carpet weaver. Mrs. Mary J. Williams.	1630 Salvatore Russo. Blake av. ends.	
1115 Frank Brabitz.	1723 Mrs. Sophia Anderson. Benjamin Meyer. Carlisle av. intersects.	
1126 Hans Rasmussen. John H. Jones. Geneva intersects.	1819 George F. Kamm, carp. contr. Paul F. Nemitz.	
1202 Carl Liedich.	ANDERSON AV. from W. 6th n. 1st w. Cliff av.	
1206 Wallace Wheeler.	587 Martin Anderson.	
1210 Napoleon Rocque.	589 Carl Larsen. John C. Larsen.	
1215 Charles H. Hansen.	595 J. Peter Christensen. Stanley Bergh.	
1219 Marcus Wirry.	ANN , from 1501 Washington av. s. to 16th.	
1221 Conrad C. Seitz.	1420 John Dixon.	
1223 James C. Eckert. Milwaukee av. intersects.	1421 Fred R. Hess.	
1313 Edwin D. Pritchard.	1422 John Dresen.	
1317 Walter F. Wheeler.	1427 Hans C. Hansen, sewer contr.	
1329 Andrew Drot.	1430 Nels Jensen.	
1330 A. John Grahn. Frank R. Williams.	1431 Albert L. Pierce.	
1331 William Rulle.	1434 Mrs. Mary Rasmussen.	
1337 Charles H. Bowman.		

R. M. BOYD
Insurance, Loans
and Investments
ROOM 13 BAKER BLOCK

1435 William H. Dawson.
 1438 George B. Drowley.
 1441 Junction Sunday School.
 1500 Frederick D. Lewis.
 1501 Charles A. Brown.
 Mrs. Hannah Ottosen.
 1504 Mrs. Abbie E. Pierce.
 1510 Hans Olsen.
 1511 William Christensen.
 Hans Jensen.
 1514 Casper F. Sittig.
 1518 George Adam.
 1526 James A. Irwin.
 1530 Jacob Oswald.
ARTHUR AV. from Kinzie av. s. to
 17th, 4th w. West boul.
ASYLUM AV. from 2311 Washington
 av. s. to limits.
 1528 John B. Loverin.
 1531 William R. Pugh.
 1540 Alfred Le Poidevin.
 1542 New house vacant.
 1552 Sidney Meyer, painter.
 1556 Oscar Jensen.
 16th intersects.
 1603 Henry A. Behrens.
 1612 Carl Johnson.
 Nels Johnson.
 1614 Thomas Thompson, carp. contr.
 1617 Bernhard M. Weber.
 1619 Henry W. Blish.
 1623 Oscar F. Barth.
 1624 Mrs. Eliza Buess.
 Ida Buess.
 1627 Maurice E. White.
 1629 George H. Wallace.
 1634 George Elholm.
 Leander L. Doubleday.
 1637 Eric Skow, contr.
 1640 Albert Larsen.
 Lars Anderson.
 1643 M. Christ Christensen.
 1647 George N. Fish.
 1651 Vacant.
 17th intersects.
 Railroad track crosses.
 1702 F. W. Gunther Co., sauerkraut.
 1746 Fred W. Gunther.
 1749 A. Frank Bernatzki.

1755 H. Anton Jensen.
 Louis Jensen.
 1801 Christ Larsen.
 1807 Eben Burroughs.
 1808 Frank Wilson.
 1819 Charles Mortensen.
 1820 Mrs. Nettie Severance.
 1823 Peter H. Pedersen.
 1825 James Dana.
 Julius Allen.
 1828 Lewis J. Evans.
 1831 Robert W. Roberts.
 1836 Jefferson Crum.
 1903 Alonzo C. Winnie, gardener.
 1907 Andrew Estrup.
 1908 Louis Christensen.
 1910 Edward B. Adams.
 1914 Clarence E. Adams.
 1919 William G. Meachem.
 1920 Joseph Gedemer.
 1931 William J. Christensen.
 1940 Rudolph J. Mohr, florist.
 Mrs. Louise Mohr.
 2026 Augustus J. Fidler.
 2051 John B. Cramer.
AUSTIN AV. from 2101 16th s. to Ry.
 1617 Peter G. Petersen, sewer contr.
 1621 James C. Andersen.
 1625 Anton S. Rasmussen.
 1627 Henry H. Holz.
 1633 Louis Larsen.
 1637 Morris T. Christensen.
 1639 Henry Giortz.
 1641 C. Lorenz Hansen.
 1645 William Johnson.
BANK, from 1200 Mound av. n. w. 1 blk.
 710 Charles A. Christensen.
 713 The Misses Kirschner.
 714 George Knudson.
 715 Andrew Anderson.
 722 Louis Oelkers, painter.
 725 Ludwig A. Skow.
 Peter Lenestren.
 Charles Lenestren, painter.
 726 Christ Nelson.
 730 Christ Krogh.
 John F. Stromblad.
 731 Vacant.
 734 Peter Johnson.

ICE CREAM
 For PARTIES, BALLS, ETC.
GEO. MAZURINE
 215 SIXTH STREET

WEBER BROS. Mfrs. SODA WATER and WEISS BEER
 CITIZENS PHONE 463 W. 1501-07 N. MICHIGAN ST., RACINE

George A. Britz.
 Herman Naatz.
 735 Soren Holm.
 Jorgen Fredrickson.
BARKER, from Lake Michigan w. to
 1401 N. Superior.
 206 Peter W. Kademacher.
 207 Michael Feeney.
 N. Chatham intersects.
 301 Frank Loub.
 310 Mrs. Fanny Jirucha.
 313 William F. Koch.
 N. Main intersects.
 409 Joseph Thomas.
 N. Wisconsin intersects.
 504 Store, vacant.
 508 Vacant.
 509 Albert Stoffel.
 510 Wm. T. Burfeind.
 520 John Mohr.
 Erie intersects.
 613 Anthony Kraynik.
 711 Alvin M. Gere.
 Lincoln intersects.
BEAUGRAND COURT, from 1230 Mil-
 waukee av. to Chestnut.
 1312 Joseph Brueggen.
 1315 George Coonley, carp. contr.
 1316 Michael Mascari.
 1318 Charles Bronson, expressman.
BEEBE, from 1420 Racine w. to Clark.
BLAINE AV. from Kinzie av. south 3d
 w. West boul.
 1036 Fred Luedtke.
 1042 Ferdinand Lehmann.
 Mrs. Wilhelmina Lehmann.
 1053 Jens Jensen.
 1072 Robert Sanger.
BLAKE, from Beebe s. to 1316 16th.
BLAKE ALLEY, see Hartmann court.
BLAKE AV. from 1700 West n. to Al-
 bert.
 1015 Christian Sorensen.
 1019 Mrs. Sena Petersen.
 1023 Jens Christianson.
 1110 Frank Lorenz.
 Vacant up.
 1112 Gustav Lemke.

E. W. NORTHROP & CO.
BROKERS
 STOCKS, BONDS AND INVESTMENT SECURITIES
 PRIVATE WIRES
 PHONES: Citizens 266, Bell 8042. 413 MAIN STREET

RACINE CEMENT WALK CO. WALKS, DRIVEWAYS, ETC.
 1531 VILLA Tel-Wis. 9082 W.

REAL ESTATE
Houses and Lots, Vacant Lots
Large & small farms for sale
WM. HENRY MILLER
 BOTH PHONES No. 80 213 SIXTH ST.

1118 George Abrahamson.
 Holm pl. ends.
 1122 August Reschke.
 Mrs. Christine Jensen.
 1126 Nels Hansen.
 William Pierson.
 Hamilton intersects.
 1200 George L. Puffer.
 Hans P. Nelson.
 1206 Mrs. Ernestine Wolff.
 1211 Thomas Addison.
 1212 William Radtke.
 Robert Foss.
 1215 Peter Beck.
 1216 Emil Bloom.
 1219 Nicholas Julman.
 1221 Thomas M. Cook.
 William H. Robbins.
 1222 Stanislaus La Fortune.
 1226 James V. Blatz.
 Andrew Jacobson.
 1234 John Scrippel.
 Erhardt Olson.
 1236 Albert Hansen.
 1244 Julius Hansen.
 1300 Charles Ritter.
 John Fazen.
 1304 Frank Born.
 1318 Gustav Nelson.
 1322 Edward Deschler.
 1326 Frederick Olsen.
BOYD AV. from 2401 Washington av.
 s. to Ry.
 1515 Peter L. Larson.
 1516 Francis E. Worthington.
 1519 Andrew J. Andersen.
 1521 Arthur Wade.
 Mrs. Lucy Luther.
 Frank Shartow.
 1523 Andrew C. Andersen.
 1524 James P. Jensen, carp. contr.
 1525 Hans P. Hansen.
 Ray Gratner.
 1530 P. Christ Maibohm.
 1550 New house vacant.
 1556 George T. Vetter.
 1632 Alexander Y. Paton.
 1644 Johannes Lange.
 1701 Louis C. Johnson.

H. J. SMITH PIANOS and ORGANS

437 MAIN STREET

BOYD AV. STREET] 36 [DIRECTORY CARLISLE AV.

CHRISTIANSON BROS. CO. HARDWARE STOVES & RANGES

246 MAIN STREET TELEPHONE 534

1703 Charles J. Jensen.
1708 Charles Granger.
1709 Thomas M. Wood.
Joseph W. Wood.
1712 Nels C. Hansen.
F. William Smith.
1715 Louis T. Holding.
1717 John G. Bentz.

BRIDGE, from w. end Fourth st. bridge
to 400 Douglas av.
The J. I. Case T. M. Co.
n. e. cor. Ontario, Racine Woolen Mills.
Blake & Co.

BUCHANAN, from 700 Hamilton n. to
St. Patrick.

1213 Henry J. Matterer.
1216 Mrs. Charlotte Pruesse.
1217 Herman Tilly.
1221 Frank Stegner.
1222 Albert Klema.
1223 William Ultsch.
1225 Adolph Orthey.
Frederick Schueppeler.
1228 Paul Wolff.

Hubbard intersects.

1300 William P. Collins, physician.
Richard Collins.

1309 Alfred A. Mack.
1312 Charles J. Oday.
1313 Henry Giese.
1316 Edward J. Compt. y.
1317 Mrs. Julia Eckert.
1321 Jacob Mauel.
1322 John A. Schneider.
1325 Fred W. Martin.
1330 Gerhard Voelker.
1331 Mrs. Ellen McCarthy.
Mrs. Mary Hogen.
1332 Hall J. Hardy.
Peter Federspiel.
r. Racine Dental Mfg. Co.
1336 Mrs. Frances Kousek.
1337 Mrs. Honora Hardy.
Barker intersects.

1401 Jacob Ritz.
1404 Charles Herman.
1409 John Clark.
1410 Frank W. Liegler, plumber.
r. Louis Wischmann, cigar mnfr.

1414 Ferdinand Stoeckle.
Edward Emick.
1417 George Weifenbach.
1420 Fred A. Bloom.
1423 Mrs. Elizabeth Kelly.
1427 Mrs. Josephine Benesh.
1428 Charles Landon.
1430 Henry Theobald.
1432 Joseph F. Flynn.
1433 John Kortum.
1437 August Baumgardt.
1438 Michael Colbert, cement contr.
1442 Joseph Svovoda.
1443 Otto Kortum.

Kewaunee intersects.

1501 August Laverence.
1505 George Sonnen.
1506 James Healy.
1510 Albert Nesch.
1511 Herman Fritz.
1516 William Elsner.

1517 John H. C. Harms.
John W. Rodenbeck.

1521 John G. Ultsch.
1522 John Becker.
Reinhard Becker.
1527 Nicholas Steiner.
1532 John Thielen.

BURBECK, from 1220 8th, n. 1/2 blk.

730 Louis Sorensen.
r. Christ Beckgaard.
734 Christ Christensen.
736 David James.

CARLISLE AV. from junction Prospect
and Northwestern avs. n. to 1800
Albert.

1101 Christiansen Bros. Grocery Co.
W. John McAdams.

1109 Christopher Naleid.

1117 Byron Kittelson.
Mrs. Dena Madsen.
r. Hans Poulsen.

1121 Erick Erickson.
Mrs. Jacobine Erickson.

1125 John L. Gilmore.
Arthur C. Scholl.

1133 Henry L. Smith.
1135 George H. Robbins.

Hamilton intersects.

REAL ESTATE

E. G. H. WENDT

920 STATE STREET RACINE, WIS.

SPECIAL ATTENTION GIVEN TO **GRISTING** AT OUR MILL
HORLICKS' LIME & STONE CO.

DOMBROWSKI Stylish Millinery, Ladies' Hair Dressing, Manicuring

Telephone Bell 229
Orders Taken For Pleating 414 Main St.

CARLISLE AV. STREET] 37 [DIRECTORY CEDAR BEND RD.

1200 Andrew Benson.
1203 Andrew G. Anderson.
1206 William O. Benson.
1209 Louis Olsen.
1212 Francis Pavek.
1215 Hans Christensen.
1220 James Siste k.
1221 Nelson & Co., contrs.
Louis F. Nelson.
1224 Eugene Morse.
1227 Henry Block.
Peter Due.
1228 Harold B. Larsen.
1232 Chris Petersen.
1233 Ove Fischer.
1237 Hans Mickelsen.
Andrew J. Neilsen.
1238 Benjamin F. Crouch.
1240 William J. Kosterman.
1241 Herman Forwark.

Albert intersects.

1302 Joseph Drinkwine.
1308 Martin J. Goepfert.
1312 James Anderson.

Mrs. Catherine Ruppert.
Christopher And al.

1315 Andrew Jacobson, cigar mnfr.
1319 Andrew Peterson.

1323 Alexander Spangenberg.
1328 Rev. Robert C. Hindley.
1329 Peter Anderson.

Sophie Anderson, nurse.

CARMEL AV. from 2001 W. 6th, w. to
Catholic cemetery.

2000 Nels G. Krogh.
Carl Hansen.

John Mortensen.
2004 Chris Rasmussen.

2008 Ole Larsen.
2012 Viggo Anderson.

2018 J. Thorwald Scheel.
Marcus Petersen.

2020 Albert Schenk.
Albert Hahn.

2028 Walter Olson.
2033 R. M. Thompson.

2035 Herman Jensen.
2036 Christ Christensen.

Mrs. Marie Stiholm.

WM. F. BURFEIND ARCHITECT AND SUPERINTENDENT

505 MAIN ST.

FOX LIME & STONE CO. Crushed Stone all Sizes
TELEPHONE No. 245

Waldheim & Co. FURNITURE AND CARPETS

239 and 241 MAIN ST. RACINE, WIS.

2040 Nelsen & Schoning Co., cem. sidew.
Marius Schoning.
Mrs. Louise Schoning.

2041 Andrew J. Nelson.
Jens Paulson.

2042 Lars Petersen.
2044 Vacant.

2045 Peter Nelsen.
2046 Christ Hogvord.

2047 Fred Justesen.
2049 Julius Frederiksen, mason contr.

2053 Charles Monefeldt.
2078 Peter Christensen.

2080 Christ Scheel.
Clarence av. begins.

2111 Walter Scheel.
2122 Charles Nelson.

2126 Soren Senrud.
2128 Louis W. Andersen.

2141 Jens Poulsen.

CARROLL, from 1124 Center w. to Ry.
810 William Mason.

815 Frank Pelk.
818 Vacant.

819 James O'Neil.
Peter Wilson.

821 Henry Hermann, laundry.
Ida Hermann, music teacher.

827 Mrs. Catherine Green.
828 Thomas M. Smollen.

Mrs. Mary E. Smollen.
829 Charles Wugan.

Mrs. Louisa Wugan.
831 Martin Poulson.

Mrs. Kate Weber.
Mrs. Mary Farrell.

832 Henry Vieth.
834 Mrs. Elizabeth Marks.

906 Hans Lorensen.
910 John Sprague.

Miss Cinna Ross.
915 August Lindberg.

920 Wm. Young.
922 Albert Foster.

CEDAR BEND ROAD, continuation of
River.

William Albrecht.
Carl Noffke.

FOR PHOTOGRAPHS

OF MACHINERY AND EVERY DESCRIPTION OF COMMERCIAL PHOTOGRAPHY

GO TO

BILLINGS' STUDIO

CENTER

STREET

38

[DIRECTORY

CENTER

PUBLISHED TUESDAY AND FRIDAY OF EACH WEEK

THE TWICE-A-WEEK JOURNAL

IN TWO SECTIONS, 8 PAGES EACH

\$1.00 A YEAR

CENTER, from the river s. to 800 De-Koven av.

- 611 Emil Hansen.
- 612 John T. Lonergan.
- 613 Peter Jechewski.
- 617-619 Central Storage Co.
- 618 Mrs. Mary Skow.
- 620 Peter Inbeck.
- 622 Joseph B. Mant.
- 624 William C. Dow.
- Washington av. intersects.
- 711 Michael Shinske.
- 713 Leo Kummer.
- 715 Jacob P. Eppler.
- 717 John J. Murphy.
- 721 Mrs. Bertha Queckenstedt.
- 735 Mrs. Anna Fisher.

8th intersects.

- 801 Herman C. Henning.
- 809 Charles Rondo.
- 811 John H. Mosher.
- 815 Chester White.
- 819 John T. O'Connor.
- 823 Andrew R. Ross, painter.
- 824 Andrew Groeling.
- 827 John Smith, medicine shop.
- 828 Marius C. Wadmond.
- 829 David J. Davies.
- 830 Alfred W. Goold.
- 833 Peter Etchells.
- 834 Charles P. Thomas, express.
- 837 Geo. L. Buck.
- 840 Mrs. Mary Hughes.
- 846 Ward E. Bain.
- 847 Henry Broecker.

9th intersects.

- 900 Morgan E. Price.
- 901 Mrs. Elizabeth M. Ellis.
- 904 John Komes.
- 905 Mrs. Louise H. Spencer.
- 908 Henry Harbour.
- 911 Joseph E. Berg.
- 912 Johnston Weldon.
- 916 Charles L. Crabb.
- 919 Mrs. Nettie McCarthy, dressmkr.
- 920 Seneca Newman.
- 923 W. Arthur Rollings.
- 925 Newman G. Eadus.
- 926 Miss Bridget O'Day.
- 931 Fred E. Thies.
- 936 Walter A. Driver.
- 937 Thomas M. Gleason.
- 939 Mrs. Ann Williams.
- 945 William J. Lee.
- 946 William E. Weed.

10th intersects.

- 1000 Newman G. Eadus, grocer.
- 1002 William Tucholsky.
- 1003 Albert M. Gifford.
- 1004 Mrs. Ann Nielsen.
- 1006 Miss Martha Petersen.
- 1011 Orville McLaughlin.
- 1013 Robert E. Brownne.
- 1016 John L. Shaw.
- 1017 Christ Sorensen.
- 1020 William Oleson.
- 1021 William L. Shaw.
- 1024 Mrs. Betsy Woodward.
- 1026 Morris Fitzgerald.
- 1027 John H. Roberts.
- 1028 Mrs. Fredericka Buege.

LET US FIGURE ON YOUR PRINTING

OUR WORK AND PRICES WILL SUIT YOU

WEST SIDE PRINTING CO.

Phones: Citizens 937 Y
Wis. 9411 Black

618 STATE ST. RACINE, WIS.

MERCHANTS' HOTEL

THOENEY & GERARD, Proprietors
429-433 MAIN STREET

CEMENT SIDEWALKS

RACINE CEMENT WALK CO.

1531 VILLA TEL-WIS. 9082 W.

CENTER

STREET

39

[DIRECTORY

CENTER

- Augusta Buege, dressmkr.
- 1029 Mrs. Hannah M. Pollard.
- 1030 Mrs. Gertrude Beyer.
- 1031 Miss Jane Jones.
- 1034 Vacant.
- 1037 Mrs. Mary Mullen.
- 1038 Thomas L. Le Provost.
- 1041 Edward H. Giese.
- 1042 Hans B. Erickson.
- 1045 Vacant.
- 1046 James O. Pottinger.
- 1047 Peter Rasmussen.

11th intersects.

- 1100 Phillip Engelhardt.
- 1101 Rev. Thomas B. Johnson.
- 1105 Mrs. Mary A. Boyd.
- 1109 John Ager.
- 1110 Henry C. Van Vechten.
- 1113 Edward A. Elderkin.
- 1114 Alexander S. Leighton.
- 1118 Frederick M. Mandrey.
- 1119 Peter D. Thomas.
- 1120 Fred Mandrey, meats.
- 1122 Vacant.
- 1125 Mrs. Mary E. Walsh.
- 1129 Edward Herms.
- 1130 Robert G. Dawson.
- 1132 Christopher C. Elsner.
- 1133 Frank A. Parker.
- 1134 John F. Gilday.
- 1135 Vacant.
- 1137 Nicholas Lanser.
- 1140 Arthur E. Carr.
- 1144 James Johnsen.
- 1146 Vacant.

12th intersects.

- 1200 Fred C. Laper.
- 1204 Joseph Small.
- 1208 Robert Orme, carp. contr.
- 1221 Daniel White.
- 1225 Henry W. Lewis.
- 1231 Michael Beck.
- 1235 Ernest J. Millstead.

Baldwin Ellington Hamilton PIANOS

A. W. Colt

1216 STATE ST. RACINE, WIS.

ZIMMERMANN BROS. Clothing Co.

SIGN OF THE BLUE FLAG, 384 EAST WATER STREET, MILWAUKEE, WIS.

ERNST KLINKERT'S

Bottled Beer

AN EXCELLENT TONIC

Citizens Telephone 193

- 1236 Thomas J. Howard.
- 1239 John Mills.
- 1240 George A. Mogensen.
- 1245 Joseph F. Hoffman.

13th intersects.

- 1300 Irving B. Grant.
- 1301 Cornelius A. Brosch, grocer.
- 1304 Jerry T. Bates.
- 1307 Gustave H. Dunse.
- 1310 Mrs. Anna M. Schmidt.
- 1311 Joseph May, express.
- 1312 William J. Cook.
- 1314 Stephen M. McCarthy.
- 1315 Mrs. Mary A. Lombard.
- 1318 John H. Meierhoff.
- 1319 Christian B. Schiller.
- 1321 Emil H. Schilke.
- 1323 Peter Paulson.
- 1324 Albert O. Falkenrath.
- 1326 Frederick C. Scheller.
- 1329 John F. Willard.
- 1330 George E. Heath.
- 1331 Edwin A. Tostevin.
- 1334 George E. Bassindale.
- 1335 Herman F. Springhorn.
- 1339 John C. Peterson.
- 1343 Frederick Kohlmann.
- 1344 John E. Armstrong.
- 1346 John Heaton.

14th intersects.

- 1400 J. Ervin Wilson.
- 1401 Joseph G. Funk.
- 1405 Mrs. Anna Fannon, dressmkr.
- 1408 Herman J. Stracke.
- 1409 Frank X. Ritz.
- 1412 Philip N. Pfister.
- 1413 Mrs. Susan Cullen.
- 1416 Mrs. Anna K. Gillis.
- 1417 Mrs. Margaret Stopper.
- 1420 Fred Held.
- 1421 Mrs. Rena Izeman.
- 1423 Christopher Gillis.
- 1424 John Friss.

BENEDICT, MORSELL & CALDWELL

PATENTS, COPYRIGHTS, TRADE-MARKS

FREE PRESS BLDG., MILWAUKEE, WIS.

CENTER STREET] 40 [DIRECTORY CENTER

J. T. WENTWORTH

ATTORNEY AT LAW

Conveyances and Abstracts of Title

SECOR BLOCK

- 1426 John Friss, shoes.
1427 Rees Jones.
1431 Arnold F. Statz.
1434 Mrs. Mary O'Connor.
1438 Peter F. Kosterman.
1440 Julius Juhre.
1443 George C. Kosterman.
1444 Frank J. Kosterman, dry goods.
1447 Geo. C. Kosterman, grocer.
1448 Center Street Pharmacy.
15th intersects.
- 1500 Vacant.
1501 Frederick J. Krueger.
1504 Radewan Bros. meats.
Carl Radewan.
1505 Mrs. Mary Krueger.
Sophie Krueger, dressmkr.
1509 Peter Roeschen.
1510 George Jones.
1514 Bernard Heinen.
1515 Jacob Roeschen.
1516 Christian Klingenberg.
1519 Nicholas Wiesner.
Mrs. Anna M. Roeschen.
1520 Mrs. Catherine Robach.
1523 Theodore Williams.
1524 Thomas Moryks.
1528 Nicholas Scholzen.
Henry Hilgers.
1532 Joseph Walata.
1533 Charles Koenig.
Andrew Hunneshagen.
1536 John M. Cramer.
1539 William J. Stevenson.
1541 Hilyard Ohly.
1543 Robert Kammerer.
1546 Albert Kosienowski.
16th intersects.
- 1602 Ladislaus Libner.
Chas. F. Dettmann.
1611 Karl Strifling.
Mrs. Charlotta Kugler.
1616 Herman J. Kohlmann.
1618 Charles J. McCarthy.
Andrew Hansen.
1621 Joseph Beil.
Mrs. Josepha Kropach, carpet wvr.
1622 Charles Gass.
1625 Peter Jenniches.

- 1627 Frank Jelinsky.
1628 Christ Sorensen.
Mrs. Mary Lorensen.
Peter Burkhardt.
1629 Bachelors' Club.
1631 Christian Haegele.
1632 Thomas Lewandowski.
Andrew Konsienowski.
Martin Burezuch.
1635 Nicholas Barra.
1636 Peter Scholzen.
Edward Johnson.
1637 Mrs. Elizabeth Seidel, grocer.
1638 Stanley Borowski.
Vacant up.
1640 Vacant.
1641 Lochowitz & Dryanski, bakers.
Edward Lochowitz.
John Dryanski.
Mrs. Theresa Heinisch.
1646 Ferdinand Koetting.
1650 Victor Lochowitz.
17th intersects.
- 1704 Eben Bennett.
1708 Frank Schimanski.
1712 Herman Tharinger.
1715 Walter S. Calkins.
Louis Carls.
1719 August C. Bastian.
1720 Wm. D. Baggott.
1721 William Carls.
1722 Wm. F. Michler.
1725 Joseph Hennemann.
1726 Theodore Weber.
1728 John J. Golding.
Walter Lewandowski.
1729 Anton C. Kragh.
1730 Andrew Anderson.
1732 Byron Fowle.
1733 Christ F. Eskelund.
1734 Oscar C. Jenks.
1736 Vacant.
1738 Vacant.
18th intersects.
- 1800 Andrew Nelson.
Fred W. Wagner.
1806 James Ledwick.
1809 Bernie W. Morgan.
Philip Seelinger.

F. Harbridge Co.

FANCY GROCERS

Sole Agents Chase & Sanborn's

Fine Coffees

Wisconsin Bus. College
SEE "MOORE" THE BUSINESS COLLEGE MAN

SECOND FLOOR
OVER BUFFHAM'S STORE
INDIVIDUAL INSTRUCTION
DAY AND NIGHT SESSIONS

H. C. CASE

REAL ESTATE

Open Evenings FIFTH STREET

CENTER STREET] 41 [DIRECTORY CHESTNUT

- 1810 Charles V. Morton.
Mrs. Mary E. Morton, carpet wvr.
1813 William L. Gesbeck.
CHARLES, from 1320 St. Patrick n. to
Rapids road and from Yout n. to
limits.
1609 John Heidenreich.
1614 Julius Kuhnwald.
1623 Frank Dolezal.
Frank Petran.
1640 Otto Seal.
CHEBBY, from 914 Walnut w. to Elm.
1229 Nicholas Mand.
1230 John O. Johnson.
Frank C. Mainzer.
1231 Jacob Sigwart.
1235 Mrs. Charlotte Stearn.
CHESTNUT, from 1400 Prospect n. to
Rapids road.
1100 August Korizek.
1106 Jacob Knudson.
1112 Raffael Julian.
1115 Ole P. Anderson.
Vacant up.
1116 Mrs. Helena Oleson.
Mrs. Carrie Amundson.
1118 Christian Larsen.
1119 Charles Schoeppe.
Freeman et. intersects.
1120 Samuel Vriesman.
1122 Peter T. Johanson.
1124 Hans Jensen.
1124½ Peter Hansen.
1125 John Swartz.
1128 James Hyland.
1128½ John Deschler.
1129 Rasmus Peterson.
1132 Mrs. Ellen Hayes.
1135 Lars Matson.
1139 Peter Peterson.
Hamilton intersects.
1204 Timothy Connelly.
1206 Michael Friedel.
1216 John Welsh.
1221 Ladies' Garment Mnfg. Co.
Beaugrand et. intersects.
1301 Herman Bark.
James Hanson.
1303 Mathias Mares.

W.S. BUFFHAM & SON

WINDOW SHADES
CURTAIN POLES.....
.....MATTINGS, ETC.

WE UPHOLSTER FURNITURE, MAKE OVER MATTRESSES and Furnish Materials
CHAS. BAYERMANN, 238-240 Main St., RACINE for the Work PRICES REASONABLE

If you want to buy a house, a farm, a factory or a store,
If you want to rent a cottage or a flat,
Just call around and see me for I have them by the score.
And this little card will tell you where I'm at.
(Continued eight pages forward.)

Eyes Examined Free

GLASSES TO FIT ALL EYES

WIEGAND BROS.

420 Main Street

- John Kressig.
1307 Gustav Hermann, cigar mnfr.
Julius Hermann.
1308 John Jacobson.
Andrew Fernstrom.
1309 Peter R. Larson.
1311 Fred Adamant.
1312 Toulie Tolfson.
1313 Joseph Gulyas.
1314 August Dexter.
Daniel Erhardt.
1316 John J. Duffey.
1318 Hans P. Hansen.
1322 Christian Behm.
1326 Roger Demark, saloon.
George Pork.
Albert intersects.
- 1410 John Hornicek.
Andrew Cezmar.
1417 William Dunphy.
1419 Norman De Witt.
1420 John Konnak.
1421 Joseph Ceh.
1421½ Joseph Vass.
1423 Ferdinand Kutzke.
1425 Andrew Hudacek.
John Bodin.
r. Alex Nagy.
John Ralinkas.
1428 Miss Lena Schelling.
1431 Joseph Czetnarski.
1431½ Anton Kuai.
1432 Christian R. Schelling.
1433 Frank Vitek.
Kewaunee intersects.
- 1511 Robert F. Mohns.
Vacant up.
1515 Salvatori Filipi.
1519 Frederick Felten.
1523 Capt. George Breckenfeld.
St. Patrick intersects.
- 1611 James Fridle.
1612 George Althuber.
1615 Joseph Musek.
1620 Alfred B. White.
1624 George Hinsman.
Joseph Adensam.
1627 Amos J. Shoemaker.
1636 Laurids Nielsen.

R. M. BOYD
REAL ESTATE

All business will have my personal attention
ROOM 13 BAKER BLOCK

Vincent Longo.
 1648 Charles Groenke.
 1651 Otto Crouch.
 High intersects.
 1710 Paul Loth.
 1717 Joseph Oplistol.
 1720 Joseph Rejthard.
 1732 Martin F. Johnson.
 1733 Joseph Zobac.
 Rapids road crosses.
CHICAGO, from Kinzie av. n. to Carmel av. first w. of the river.
 709 John E. Hansen.
CLANCY, see Blake av.
CLARENCE AV. from 2100 Carmel av. s. w. to Chicago.
 2101 Carl Hansen.
 2105 Nels E Hansen.
 2109 Knud Nelson.
 Charles M. Nelson.
 Mrs. Katherine Nelson.
 2115 Louis Andersen.
 2122 Carl Sorensen.
 2123 Charles Petersen.
 2127 Louis Sorensen.
 2131 New house vacant.
 2132 Frederick Hansen.
 2135 Christ Hansen.
 Andrew Hansen.
 2144 Frank J. Johnson.
 2145 Ole Petersen.
 Mrs. Christina Olsen.
 2146 Edward W. Seymour.
 2167 Hans P. Hansen.
CLARK, from 1301 13th s. to 16th and from 1/2 blk. n. of 18th to 24th.
 1310 Herman Klein.
 1312 John McCarty.
 1316 John Carney.
 1317 George Sanven.
 Louis Jensen.
 n. w. cor. 14th, Imperial Bit & Snap Co.
 14th intersects.
 1417 Peter Moritz.
 Beebe ends.
 1421 Carl Morgan.
 1425 Edward Mandernach.
 Fred Schroeder.
 1426 John B. Nelson.

1429 Jens P. Jensen.
 1430 Frank Dembowski.
 1432 John H. Steele.
 1433 Hans C. Sorensen, boarding.
 1437 Nels Sorensen.
 1438 Soren Madison.
 1440 Peter Olsen.
 Mrs. Annie Olsen, boarding.
 Boleslaw Skarbinski.
 Louis Nielsen.
 1441 Christ Thompson.
 Mrs. Anna Thompson, boarding.
 1445 Burt Drury, boarding.
 15th intersects.
 1500 Chas. Alshuler Mnfg. Co., clothing.
 1501 Racine Metal Stamping Co.
 1524 Higgins Spring & Axle Co.
 1528 Alongzo Page.
 1537 Christ Hansen.
 Not extended.
 1805 Val. Topolewski.
 2113 Michael Mika.
 2117 Madison P. Cooper.
 2121 John Jacob.
 2129 Joseph Seman.
 2133 Andrew Vojtko.
 2137 Arthur Knop.
 22d intersects.
 2205 Stephen Pafcik.
 2209 Vacant.
 2213 Stephen Kinne.
 2217 Joseph Pinter.
 2221 Magnus Huebbenbecker.
 2225 C. William Lundgren.
 2229 John Horvath.
 2233 Peter Jonas.
 2237 Louis Sarkadi.
 2241 Alfred Thompson.
 cor 23d, Lakeside Mall. Casting Co.
CLAY, from Howland av. n. w. to River 2d s. W. 6th.
 1838 Jens Olson.
 James P. Clausen.
 1841 John E. Lundquist.
 Martin Anderson.
CLIFF AV. from 1800 W. 6th n. to Winslow.
 314 Jens Christensen.
 John P. Francis.

CANDIES
ABSOLUTELY PURE
GEO. MAZURINE
 215 SIXTH STREET

WEBER BROS., Manufacturers
 Cit. Phone 463 W. 1501-07 N. Michigan St., Racine

WEISS BEER

THOS. L. HARNETT FURS AND ALL FUR GOODS
 KINDS OF
 507-509 MONUMENT SQUARE

CLIFF AV. STREET] 43 [DIRECTORY COLLEGE AV.

317 Soren Larsen.
 William Miller.
 320 Leon R. Rice.
 William H. Harter.
 396 Nicolai H. Christensen.
 Ernest Niebuhr.
 Maple ends.
 400 Louis Jensen.
 404 David Peterson.
 Mrs. Caroline Meierhoff.
 408 N. Sia Petersen.
 414 Mrs. Mary E. Scott.
 John H. Sodee.
 418 Christ Gunderson.
 422 N. Peter Sorensen.
 423 Nels P. Larsen.
 428 Mrs. Emma Kitchingman.
 Byron S. Conner.
 430 Nels C. Johnson, carp. contr.
 Christ P. Johnson.
 432 Nels P. Nelson.
 Severin Sorensen.
 434 Nels Wisby.
 Peter Petersen.
COLBERT, from N. Wisconsin to N. Erie, 1st n. of the river.
COLLEGE AV. from 400 Water s. to De Koven av.
 453 P. C. Maibohm, wagonmkr.
 R. C. Revers, sign writer.
 457 James N. Caystile.
 James R. Anderson, livery.
 466 Andrew Tharinger, tailor.
 468 Frank C. Breesee.
 470-472 Commercial Press Co.
 L. Drew & Co., milliners.
 Norden Pub. Co.
 Wis. Agriculturist Pub. Co.
 5th ends.
 500-502 Casino Hall.
 501 Racine County Jail.
 Albert E. Emmett, sheriff.
 504 Paul Ostergaard.
 506 Fred A. Kragelund, physician.
 510 Kosterman, Fredrickson & Ritt, painters.
 Mrs. Julia Wilson.
 511 Joseph Pilk.
 512 Mrs. Nellie Wagner, milliner.

E. W. NORTHROP & CO.
BROKERS
 STOCKS, BONDS AND INVESTMENT SECURITIES
 PRIVATE WIRES

PHONES: Citizens 266, Bell R042 413 MAIN STREET

Money to Loan

MORTGAGES FOR SALE
WM. HENRY MILLER

Both Phones No. 80 213 SIXTH STREET

Mrs. Abbie E. Kelley.
 513 Racine Holiness Church.
 516 Reinhold C. Grover.
 518-522 David P. Wigley, flour.
 Wigley's Hall.
 523 Asby Hotel.
 Mrs. J. Mildrum.
 r. August Wilson, livery.
 524 Volunteers of America.
 525 Chicago Biscuit Co.
 526 Martin Johnson, piano repr.
 6th intersects.
 607 John McKune, pianos.
 Mrs. Margaret Owens.
 608 A. Anderson, meats.
 610 Salvation Army Hall.
 612 Vacant.
 625 Church of the Good Shepherd.
 7th intersects.
 s. e. cor. 7th, First Presbyterian Church.
 720 Francis W. Dickey.
 721 Wilfred G. Marshall.
 723 Austin A. Graves.
 724 Thomas R. Williams.
 Dr. Alexander J. Williams.
 728 Hale Roberts.
 John Holland.
 729 Geo. W. Wild.
 730 Morris B. James.
 731 Thomas L. Williams.
 733 Harry M. Graves.
 734 Mrs. Myraette Meachem.
 Mrs. Delia Cutting.
 736 Laura J. Richards, music tehr.
 737 Mrs. Susan C. Bunce.
 744 John P. Davies.
 745 John G. Meachem, physician.
 John Meachem, physician.
 8th intersects.
 800 Edw. A. Taylor, physician.
 803 St. Mary's Church.
 804 John W. Fitch.
 806 David Byard.
 810 Mrs. Cornelia C. Hall.
 814 Mrs. Phoebe Kellogg.
 Leslie M. Fowler.
 Charles H. Hesser.
 816 Charles F. Browne, physician.
 820 Benson S. Page.

GAS RANGES Are the Perfect Bakers. **GAS CO.**
 Heat under absolute control at all times.

H. J. SMITH'S Jewelry and Music Store, 437 Main St., Pianos, Bicycles and Spectacles

COLLEGE AV. STREET] 44 [DIRECTORY COLLEGE AV.

CHRISTIANSON BROS. CO. BICYCLES, SPORTING GOODS AUTOMOBILE AND BICYCLE REPAIRING 318 MAIN STREET BOTH TELEPHONES

- Mrs. Mamie Brotherton.
823 William Small.
827 John M. Osgood.
828 Vacant.
831 Mrs. Jane Davies.
834 Edwin W. Fish.
835 William Mainland.
837 Miss Margaret Connaughton.
838 O. William Smith.
840 J. Howard Folwell.
843 Mrs. Ellen J. Morris.
846 Samuel C. Buchan, physician.
847 George S. Haven.
Walter F. Haven, physician.
Miss Jennie M. Haven.
9th intersects.
- 900-1000 West Park.
901 Thomas D. Howell.
905 Charles S. Van Ornum.
Francis Henson.
909 Mrs. Margaret E. Lewis.
911 Ernest H. Smieding.
Mrs. Caroline E. Pugh.
913 John H. Lewis.
915 Edward M. Bennitz.
917 Vacant.
921 John T. Morey.
927 Mrs. Margaret Evans.
929 Thomas M. Jones.
933 Mrs. Janet M. Goodnough.
937 Stuart M. Harbridge.
939 Max L. Osius.
10th intersects.
- 1000 James E. Pritchard.
1001 Robert D. Bell.
Mrs. Dora E. Weller, dressmkr.
1004 Edward Zahn.
1008 Charles P. Buckingham.
1009 James W. Spence.
1012 Frank Ticknor.
1013 Wm. J. Stapelman.
1016 William J. Barker.
1017 Daniel E. Bull.
1020 John E. Davies.
1023 Mrs. Sarah E. Hyde.
Irving L. Easson.
1025 Allen B. Caine.
1026 Ossian C. Davis.
1027 Irvin H. Nelson.

- 1029 Charles E. Killian.
1032 David G. Janes.
1037 William H. Kranz.
Mrs. Elizabeth Kranz.
1040 Wm. H. Lingsweiler.
1042 Claudius B. Hall.
1045 Mrs. Barbara Miller.
11th intersects.
- 1103 Fred C. Goff.
1105 Lawrence A. Nelson.
1106 Henry Goldsworthy.
1110 Frederick Harbridge.
1115 Edward L. Bretnor.
1116 George W. Miller.
1119 Dr. John J. Davis.
1120 David R. Jones.
1125 Joseph Wellf.
1126 Frank Marshall.
1127 Wm. E. Williams.
Ellis Williams.
1128 Edward A. Bishop, photographer.
1132 Reese H. Davies.
1135 Samuel H. Lahr.
1136 William H. Drew.
1140 Joseph H. Vandergrind.
1145 Mrs. Amelia A. Bradley.
Henry Rozelle.
1146 Herbert W. Ticknor.
12th intersects.
- 1200 Rev. Jodocus A. Birkhaeuser.
1201 Patrick H. Clancy.
1209 Mrs. Emily F. Belden.
1219 Edw. W. Hinderman, photographer.
1221 Christopher C. Bramow.
Oscar C. Bramow.
1225 Roy C. Clayton.
1229 James A. Murphy.
1233 Frank Beffel.
1237 William E. Neef.
Elijah Halladay.
1241 Henry C. Wiegand.
1245 Russell B. Sigafos.
M. Wilson Miller.
13th intersects.
- 1300 David Rowland.
1303 St. Luke's Hospital.
Racine Hospital Assn.
1308 Martin Clancy.
Frances M. Clancy, music tchr.

INSURANCE E. G. H. WENDT 920 State Street, Racine, Wis.

SECOND FLOOR
OVER BUFFHAM'S STORE
Students May Enter any Time
DAY AND NIGHT SESSIONS

Wisconsin Bus. College
SEE "MOORE" THE BUSINESS COLLEGE MAN

HAIR DRESSING C. B. DOMBROWSKI Phone Bell 229 ORDERS TAKEN FOR PLEATING 414 Main St.

COLLEGE AV. STREET] 45 [DIRECTORY COLLEGE AV.

- 1319 William C. Knapp.
1321 Symon R. Bryan.
1329 Vacant.
1331 William Engel.
Charles C. Keen.
1332 Arthur J. Murray, confr.
Mrs. Christina Anderson.
1333 Charles S. Wood.
1336 Orville L. Parmenter.
1337 Logan Davis.
E. Milan Bass.
1340 Anthony J. Weber.
1341 Horace P. Carver.
1344 Mrs. Mary A. B. Burgess.
1345 Thomas M. Olle.
Mrs. Agnes Olle.
14th intersects.
- 1400 Philo R. Driver.
1405 Mrs. Jane Gittins.
1406 George A. DeLosh.
1408 Matthew Welter.
1409 George W. White.
1412 Albert L. Johnson, express.
1416 John R. Powers.
1417 Edwin A. Cornwell, painter contr.
1423 Joseph D. Williams.
1426 Walter C. Palmer.
1428 Bartholomew C. Thronson.
1429 Peter Reichert.
1432 Mrs. Elizabeth Shurr.
1433 William S. Dillon.
1436 Mrs. Margaret Shurr.
1441 Louis L. Cahoon.
1445 Michael Noe.
1446 Mrs. Anna G. Knight.
15th intersects.
- 1501 John P. Buengers.
1504 James M. Pillsbury.
1505 William Van Arsdale.
1511 William E. Lewis.
1512 Frederick H. Foster.
1520 August C. Frank.
1521 Samuel S. Rogers.
1526 Ernest J. Hueffner.
Mrs. Caroline Kuelne.
1527 Vacant.
1534 Mrs. Eva M. Burbeck.
1546 Elbert O. Hand.

WM. F. BURFEIND ARCHITECT AND SUPERINTENDENT 505 MAIN ST.

FOX LIME & STONE CO. Crushed Stone all Sizes
TELEPHONE No. 245

Waldheim & Co. FURNITURE AND CARPETS

239 and 241 MAIN ST. RACINE, WIS.

- 1547 Palmeter Old Ladies' Home.
Mrs. Emily Radcliff.
16th intersects.
- 1601 Thomas L. Harnett.
1610 Mrs. Julia E. Roberts.
1611 Robert M. Boyd.
1618 Wallace Ingalls.
1619 Turner D. Wales.
Mabel P. Wales, music tchr.
- 1628 William Q. Morton.
1629 Horace L. Kingsley.
Charles W. DuFour.
1632 Nicholas D. Fratt.
William T. Griffith.
1635 John F. Bickel.
Mrs. Samantha V. Marcher.
1642 Adolph Weber.
1643 Harrie G. Moore.
1651 William Bell.
1654 William A. Crane.
Charles A. Crane, milk dlr.
1655 Walter L. Lawrence.
Mrs. Susan E. Houghton.
17th intersects.
- 1702 John T. Wentworth.
Mrs. Frances M. Wentworth.
Frederick P. Houghton.
1703 Frederick W. Bruce.
1708 William C. Hood.
1719 Charles H. Driver.
1720 George N. Fratt.
Mrs. Marie Daggett.
1723 Eugene W. Marcher.
1729 William W. Rowlands.
Julian Y. Menefee.
1730 Mrs. Helen Alshuler.
1742 Andrew J. Pierce.
Mrs. Rosilla Mathewson.
1747 Vacant.
1753 William H. Carpenter.
Mrs. Alma Klein.
18th intersects.
- 1800 Mrs. Lucy C. King.
1805 Jacob C. Lund.
1812 Bernhard Hinrichs.
1814 Vacant.
1815 Lucas B. Lathrop.

FINE PICTURE FRAMES

A LARGE ASSORTMENT OF ALL SIZES AT

COLLEGE AV.

STREET] 46

BILLINGS' STUDIO

[DIRECTORY DOUGLAS AV.

RACINE DAILY JOURNAL

Receives Associated Press Reports
Wire Running Direct to Journal Office

50c per Month by Carrier

1818 Orson Z. Olin.
1824 Edward P. Kastler.
1826 Charles M. Smith.
Ira J. McMullen.
1841 Arthur Pugh.

COLUMBIA, from 2201 Kinzie av n. w.
to Clarence av.

DAVID, from Harriet n. to W. Hub-
bard, 2d w. Northwestern av.

DAVIS PLACE, from 1011 10th s. one
block.

1016 Ellis R. Jones.
1017 Nels Nelson.
1018 Mrs. Dora Dassler.
Manley Waite.
1021 Andrew C. Anderson.
1022 John R. Roberts.
Rollin T. Williams.
1025 Chas. G. Sandstrom.
John F. Fathers.

1028 Richard R. Hughes.
1029 Wm. H. Rowlands.
1033 Julius C. Watzel.
1037 Jacob Petersen.

DEANE BOULEVARD, from 3001
Washington av. s. to 17th.

1310 New house vacant.
1316 New house vacant.
1324 New house vacant.
1434 Andrew Patterson.
1444 New house vacant.
1526 Alfred Battie.
Joseph W. Wenzell.

DE KOVEN AV. from 1900 Main w.
to Holborn.

east end, Racine College.
Rev. Henry D. Robinson, D. D.
416 Joseph C. Carroll.
Park av. intersects.

512 Bernard F. George.
514 Joseph Horlick Jr.
Villa intersects.

DELAMERE AV. from 9th s. to 11th,
2d w. Herrick av.

DODGE, from 1100 N. Michigan to N.
Wisconsin.

100 Vacant.
n. e. cor. N. Chatham.
J. F. Clancy & Co., coal.
N. Chatham intersects.

306 Poelmann & Harter, saloon.
Jennie M. Harter, music tchr.
310 Vacant.

DOUD, from 1300 State n. to West.
912 Gustav Weitkunat.

Mrs. Wilhelmina Weitkunat.
915 Peter C. Clausen.
Ole C. Jensen.

918 Frank T. Garrett.
Mrs. Lavina Garrett.

922 William D. McPherson, carp. contr.
928 Mrs. Mary E. LaLonde.
John F. LaLonde.

932 Gustav Pansch.
933 Theodore Petersen.
938 Andrew Johnson.
942 Jens Jorgensen.

DOUGLAS AV. from 700 State n. and
n. w. to city limits.

915 Mrs. Mary Ahrens.
Mrs. Anna Jessen.
922 Mrs. Catherine Duffey, grocer.
John M. Duffey.

924 Peter Balzer, saloon.
926 Reinhold W. Dewitz.
930 Vacant.

932 Peter F. Jessen.
936 Vacant down.
Edward Stephan.

938 Louis W. Anderson.
942 Peter M. Marks.
Vacant down.
944 Albert E. Anderson.

946 Jacob S. Marthens.
950 S. W. Leonard, blksmth.
Prospect intersects.
1017 Albert F. Hoffert, saloon.
1021 Patrick J. Devine, saloon.
Louis Friedman.
Fred C. Bayer.

1025 Theo Wassermann, shoe repr.

WEST SIDE PRINTING CO.

Phones: Citizens 937 Y, Wis. 9411 Black

JOB PRINTING AND ENGRAVING

618 STATE ST. RACINE, WIS.

MERCHANTS' HOTEL

\$1.50 Per Day—Centrally Located
429-433 MAIN STREET

CEMENT SIDEWALKS

RACINE CEMENT WALK CO.

1531 VILLA TEL-WIS. 9082 W.

DOUGLAS AV.

STREET] 47

[DIRECTORY

DOUGLAS AV.

Michael Brennan.
1027 Herman Lew, clothing.
1028 F. J. Greene Engineering Works.
Jackson begins.
1100 Hans Backman, saloon.
1104 William F. Peil.
1108 Jacob Hilt.
1109 Rev. Stephen Trant.
Rev. Geo. Loughney.
1110 J. W. Doonan, confetr.
1113 St. Patrick's Cath. Church.
1114 Vacant.
1124 Mrs. Mary McNamara.
1125 Father Matthew's Hall.
St. Patrick's Parochial School.
1128 Sisters of St. Dominic.
1130 James S. Hendric.
1131 August Klenz.
1140-1142 Mrs. Theodora Bettray, grocer.
1141 James Hebblethwaite.
1143 Mrs. Lizzie Flynn, grocer.
Hamilton intersects.
1200 Mauel & Mark, grocers.
John L. Schelling.
1201 Hotel Musil.
Louis Musil.
1202 John L. Schelling, saloon.
1203 Wm. Kammerer, barber.
1207 Frank Dostal, shoes.
1209 Wm. Jenista, saloon.
Wm. Blanchard.
Mrs. Bridget Blanchard.
1210 Frank Dostal.
1211 Frank Stegner, horseshoer.
1215-1217 Falkenrath & Wolff, hardware.
Herman Falkenrath.
1216 John Barton.
Frank Mares.
1221 Robert Svitavsky, tailor.
1223 Edward Frederickson, jeweler.
1229 John Stecher.
Cora Stecher, dressmkr.
1232 Frank Vesely, saloon.
1234 Frank Rybaeck, meats.
1238 Walter S. Blish.
1245 Henry Burkhardt, meatmkt.
Henry T. Lange.

Sewing Machines

ROTARY, WHITE AND DOMESTIC

A. W. Colt

EXPERT

1216 STATE ST. RACINE, WIS.

ZIMMERMANN BROS. Clothing Co.

SIGN OF THE BLUE FLAG, 384 EAST WATER STREET. MILWAUKEE, WIS.

ERNST KLINKERT'S

Bottled Beer

The Best in the Market

Citizens Telephone 193

1250 Chas. Schenkenberg, express.
1252 Hugh O. Williams.
Hubbard ends.
1300 John Stecher Jr.
1301 Holmberg-Wichern Drug Co.
Charles Wichern.
1302 Henry Hess.
1303 Gerhardt Van Bree, saloon.
Frank Roberts.
Mrs. Jessie Roberts, music tchr.
1304 T. Peter Rademacher.
1312 Paul A. Loeper.
1315 Anton Schlick.
1317 Aanen Danielson.
Jacob Schenkenberg.
1318 Vacant.
1328 Mathias Lui, saloon.
John Elias.
Mary Elias, dressmkr.
1329 Peter Schneider.
1333 Wm. Wuerzberger, confecty.
1339 C. Frank Schenkenberg, mus, insts.
1341 Leo Kaiser, shoes.
Superior intersects.
Albert begins, Barker ends.
1400-1408 H. F. Mueller, whol, grocer.
1419 John Soens, confecty.
Mrs. Margaret Soens, midwife.
1420 Vacant.
1421 Deutsch & Haub, cigar mnfrs.
1424 Nels P. Olson.
1425 George R. Perrigo.
1430 Henry Kamhout.
Mrs. Mary Powers.
1431 Frank Klausner.
1432 Fred Schuenemann, barber.
1436 Mrs. Sophia Pavel.
Anton Grainer.
Frank Smidek.
1438 Paul Lange.
1442 Thomas F. Maher.
1443 Charles A. Klema.
Albert Zika.
1451 Nels Nelson.
1466 Joseph Van Bree, saloon.
Kewaunee interestes.
1501 Henry C. Miller.

BENEDICT, MORSELL & CALDWELL

PATENTS, COPYRIGHTS, TRADE-MARKS
FREE PRESS BLDG., MILWAUKEE, WIS.

DOUGLAS AV. STREET] 48 [DIRECTORY DRIVER

Racine County Abstract Office

J. T. WENTWORTH, Prop.
SECOR BLOCK

- James Kriz.
- 1518 Vacant.
- 1521 Henry Dykstra.
Anton A. Smerda.
- 1522 Peter B. Jochum.
- 1525 Fred Jacobsen.
- 1526 Wm. Mensior.
- 1527 John Milkie.
- 1530-1532 Carl Weber, grocer and saloon.
- 1545 Wm. Baumann, grocer.
Marquette and St. Patrick cross.
- 1600 Patrick H. Devine, saloon.
Frank Mrkvička.
- 1601 Gaiser Bros. meat market.
Mrs. Elizabeth Wagner.
- 1611 Charles Chaslavsky.
Frank Bockemeier.
- 1613 Theodore Distel.
- 1615 Vacant.
- 1616 John J. Wanasek.
- 1617 Joseph Nahlik.
- 1626 Mrs. Louisa Rindfleisch.
Clarence E. Shupe.
Henry Lockhart.
- 1627 Chas. D. Albert, saloon.
- 1628 John Skiba.
Harry F. Ittner.
r. Geo. Koenigshoefer.
- 1631 Vacant.
- 1636 Thos. M. Carney.
Mabel T. C. Carney, musictchr.
- 1637 Mrs. Celia E. Jones.
Thomas Hardy, painter.
- 1640 John Rapp.
- 1647 Walter Le Poidevin.
rear Fred Goetz.
- 1648 Michael Docha.
- 1652 John P. Richter.
- 1656 Joseph F. Nikl, shoes.
Wenzel J. Jandl, real est.
- 1659 Vincent Lopour.
Mamie Lopour, dressmkr.
- 1666 Joseph Rousar.
- 1667 Prostrednick & Kroupa, hardware.
Joseph Prostrednick.
- 1671 H. Schweitzer, barber.
- 1673-1675 Charles Kannenberg, grocer.

- 1676 John Jerabek.
 - 1678 F. Uhlir & Co., grocers.
Frank Uhlir.
 - 1680 F. Uhlir & Co., saloon.
Frank Korbel.
High and Milwaukee av. end
N. Geneva begins.
 - 1701 Frank A. Stretesky.
Thomas Kvetensky.
Matthey Frey.
 - 1705 Frank Kliepera.
Joseph Zahalka.
John Valasek.
 - 1707 Frank Stenicka, dry goods.
 - 1717 Gottlieb Heinrich.
 - 1725 Manus Combs.
Louis Steele.
 - 1733 August Perlberg.
 - 1735 V. J. Svitavsky, meats.
Hagerer ends.
Rapids Road begins.
 - 1805 John Schoenleben.
 - 1809 William Gaiser.
 - 1817 John Cerny.
Leonard F. Weidner.
 - 1819 Edward Milstead.
Mrs. Sophia Brinkman.
 - 1821 Joseph Vratil.
 - 1827 Foertsch & Stransky.
John Stransky.
 - 1847 Joseph Krall.
Josephine Krall, dressmkr.
English ends.
 - 1900 Albert Darge & Co., blksmiths.
 - 1901 Mrs. Mary Uhlir.
Edward W. Kannenberg, saloon.
 - 1932 Louis Steinmueller.
 - 1936 Clemens Klaus.
 - 1957 Theodore Menden, carp. contr.
Yout intersects.
 - 2007 Mrs. Christina Deinken.
 - 2010 Wensel Dvorak.
 - 2029 August Broshat.
Robert Gottke.
city limits.
- DRIVER**, in line with N. Main, from
the river n. to Dodge.

F. Harbridge Co. CUT RATE DRUGGISTS

Telephones 172 422 MAIN ST.

TORPEDO SAND AND GRAVEL Horlick's Lime & Stone Co.
WHOLESALE AND RETAIL Telephone No. 27-2

H. C. CASE INSURANCE

Both Phones 495
FIFTH STREET

I've city lots on every street
From Main clear back to Mead,
On which to build to suit your taste,
With price to suit your need.
(Continued eight pages forward.)

DRIVER STREET] 49 [DIRECTORY EIGHTH

- 1063 John Jensen, barber.
- 1065 Wm. J. Higgie, coal.
- 1067 Wm. J. Higgie, confety.
- 1068 City scales.
- 1069 Vacant.
- EAST**, from 600 St. Patrick n. to High.
- 1606 Kupper & Heinrichs, carp. contr.
- 1608 Benjamin Kupper.
- 1614 Hugo H. Meyer.
- 1618 Mrs. Fredericka Mueller.
- 1620 William Erick.
- 1626 Chas. W. Pansch.
- 1632 Mrs. Caroline Perpeth.
Mrs. Caroline Loeper.
- 1638 Herman J. Burmeister.
John Schiefer.
- 1646 John Zechmeister.
- 1650 George E. Sheriff.
- 1654 Adolph Loetz.
- 1658 John Halberstadt, baker.
- EAST PROSPECT**, from 1100 N. Erie
w. to Marquette.
- 612 William Bell.
- 614 Louis C. Sorensen.
r. Michael Kostakos.
- 615 John H. Raub.
Charles Hyttel Jr.
- 619 John Santry.
John W. Porter.
- 620 John G. Sullivan.
Douglas av. intersects.
- 728 Adam Reeder.
- 730 Mrs. Mary Kock.
- 806 William Cook.
- 818 George Jensen.
- 822 Hans H. Rasmussen.
- 824 John Jacobson.
La Salle intersects.
- 906 Mrs. Minnie Wallace.
- 909 Hans Amundson.
- EAST STATE**, from State st. bridge e.
to 212 Main.
- 205 Abram Schaefer, shoemkr.
- 207 Vacant.
- 209 Jos. Newman, pawnbroker.
- 211 Mrs. R. M. Greisemer, cigars.
- 212-222 T. Driver & Sons Mnfg. Co.

W. S. BUFFHAM & SON PAINTS AND OILS ARTISTS' MATERIALS PAINTERS' SUPPLIES

Largest and Finest **FURNITURE** in Southern Wisconsin **CHARLES BAYERMAN**
Stock of .. **WISCONSIN** 238-240 Main St. RACINE

WIEGAND BROS. 420 MAIN STREET Pianos and Organs

SOLD AT FACTORY PRICES
Terms to Suit Purchasers

- Lucius H. Fisher, U. S. gauger.
- 217-225 Dr. Shoop Family Medicine Co.
- EIGHTEENTH**, from 1800 Main w. to
Holborn.
- 711 Carl A. Carlson.
Center intersects.
- EIGHTH**, from 800 Lake av. w. to the
River.
- 73 Park Wooster.
Mrs. Katharine Lender.
Lake av. intersects.
- 103 Peter Du Four.
- 107 Frank R. Mead.
- 109 Joseph A. Laurence.
Mrs. Mary H. Cary.
- 112 Second Ward Hall.
Main intersects.
- 200 Herman Feiges.
- 208 Emil Voellmy.
Wisconsin intersects.
- 412 Jennie Jenkins, dressmkr.
Park av. intersects.
- 510 Mrs. Charlotte Hoffman.
- 511 Thomas Morgan.
- 512 Vacant.
- 513 Phillip Luker.
- 515 John W. Schmitt.
Villa intersects.
- 608 Douglas H. Minott.
- 610 Mrs. Addie C. Pond.
Mrs. Ellen S. Perkins.
- 611 Miss Elizabeth Evans.
- 612 Mrs. Ellen Evans.
- 617 George E. Dahl.
Mrs. Emelie Plein.
Grand av. intersects.
- 710 Wm. F. Hall.
- 711 Mrs. Victoria Heck.
- 715 Thomas K. Chadwick.
- 717 Miss Ellen Roberts.
- 723 Harvey R. Saxton.
Center intersects.
Washington av. intersects.
- 928 Otho H. Kelly.
- 936 Nels P. Petersen.
Howe ends.
Mead intersects.
- 1102 John Diedisch.
Jacob Bernhard.

R. M. BOYD

**Insurance, Loans
 and Investments**

ROOM 13 BAKER BLOCK

- 1108 Otto Palo.
- 1109 Election booth.
- 1110 James H. Thompson.
- 1114 Mrs. Katherine Williams.
- 1115 Frank Kroll.
- 1117 Mrs. Emilia Goetz.
- 1118 William Asby Jr.
Larnard Mann.
- 1121 Anthony Mand.
Mrs. Marion Thielgaard.
- 1122 William Carre.
Racine intersects.
- 1218 Mrs. Kate E. Hollister.
- 1219 Christ P. Ritt.
Anson Brill.
Riverview begins.
Burbeck ends.
- 1222 Mrs. Mary R. Christensen.
- 1224 Mrs. Mary Jacobsen.
- 1226 Victor Lechtinen.
- ELEVENTH**, from 1100 Lake av. w. to
the river.
- 107 A. Arthur Guilbert.
- 119 Richard T. Robinson.
Stephen Bull.
Mrs. Jeannette Gage.
Main intersects.
- 221 Charles D. Smith, carp. contr.
Wisconsin intersects.
- 309 Eben Owens.
- 311 Simon Sklute.
- 311½ Mrs. Marie Gallagher.
Joseph Gallagher.
College av. intersects.
- 415 Menzo B. Waite, music tchr.
Park av. intersects.
- 512 Edward G. Rogan.
- 514 Wm. N. Heden.
Villa intersects.
- 610 Wm. Durant.
- 614 Christ Holding.
Grand av. intersects.
- 712 Mrs. Thora Olson.
Center intersects.
- 811 Manfred Patch.
- 813 Chester E. Clemons, expressman.
- 814 John G. Eager.
- 815 John O. Corlew.
- 819 Michael McMannis.
- 823 Mrs. Elizabeth James.

- 827 William Schappert.
Franklin ends.
- 908 Vacant.
- 910 Nels Olson.
- 912 Hjlmar Nelson.
- 915 Grant Sherrow.
Henry Johnson.
- 918 Wm. Reitmeyer.
- 919 John J. Brehm.
- 920 Fred Rost.
- 921 Mrs. Mary Kearns.
- 923 Henry Johnson.
Porto Rico av. intersects.
- 1007 Joseph Koenig.
Amanda E. Koenig, dressmkr.
Irving pl. begins.
- 1008 Christopher Harrison.
- 1012 Peter C. Johnson.
- 1018 Christ Schriver.
- 1020 Harry Roskilly.
Racine intersects.
- 1100 Nels P. Andersen.
Helga Andersen, musictchr.
- 1100½ Benjamin Weber.
- 1106 Mrs. Elizabeth Bryce.
- 1107 Frank J. Bovee.
- 1113 James P. Smollen.
- 1114 Samuel L. Skewes.
Mrs. Jennie Markman.
- 1115 Mrs. Catherine Ryan.
- 1116 James Skewes.
Mrs. Nunciata Curcio.
- 1117 Herman Kate.
- 1118 Glen Fancher.
- 1124 Christian Schorn.
Mrs. Maria Davis, nurse.
Washington av. intersects.
- 1222 George Seater, mason contr.
John Seater.
- 1223 Mrs. Anna K. Koch.
- 1229 J. Peter Nelson.
Pearl ends.
- 1309 John Brothers.
Andrew Olson.
- 1310 Hugh J. Harper.
- 1312 David Seater.
- 1321 John C. Mainland.
Peter M. Oleson.
C. & N. W. Ry., Chalmers & Co.

GEO. MAZURINE

215 Sixth Street

HIGH-GRADE

Chocolates and Bon Bons

WEBER BROS., Manufacturers
 Cit. Phone 463 W. 1501-07 N. Michigan St., Racine

SODA WATER

THOS. L. HARNETT DRY GOODS
 507-509 MONUMENT SQUARE

ELEVENTH STREET] 51 [DIRCTORY FIFTEENTH

- Peter Chalmers.
Lockwood av. ends.
- 1517 Soren I. Hartmann.
- 1525 Christ Thompson.
Herrick av. intersects.
- ELM**, from 1247 9th, s. to Cherry.
- 903 Carl G. Mortenson.
- 909 George Larsen.
- 910 Nels P. Jorgensen.
John Mainland Jr.
- 911 Herbert M. Nelson.
- 912 Silas Swartz.
Nels F. Petersen.
- 917 Christ Iversen.
Peter Jacobsen.
- 918 Peter Johnson.
- 922 Ole C. Christensen.
Hans Christensen.
- 924 Arthur C. Field.
Vacant.
- ENGLISH**, from 1900 N. Michigan w.
to Douglas av.
- 204 John Devine.
- 217 William P. Mark.
N. Chatham intersects.
- 300 Iver A. Johnson.
- 306 Thomas Johnson.
- 307 Vacant.
- 312 John H. Smith.
- 318 August Jahnke.
N. Main intersects.
- 400 Mrs. Dina Halverson.
- 402 John Halverson.
- 410 Mrs. Agnes Mielke.
Mrs. Bertha Dood.
Rudolph Steinke.
- 414 Mrs. Elizabeth Frederick.
N. Wisconsin intersects.
- 514 Frank Durstling.
- 520 Charles Bartz.
N. Erie intersects.
- 606 Bohumil Stritesky, grocer.
- 616 Henry Hush.
- 620 Gustav Goritz.
- 624 Charles Schlivensky.
- 626 Frederick Schroeder.
- 630 Robert Aul.
N. St. Clair intersects.

E. W. NORTHROP & CO.

BROKERS

STOCKS, BONDS AND INVESTMENT SECURITIES

PRIVATE WIRES

PHONES: Citizens 266, Bell 8042. 413 MAIN STREET

GAS WATER HEATERS for **KITCHEN BOILERS**
 Heat Large Quantities of Water for
 Little Money. **GAS COMPANY**

INSURANCE

FIRE — TORNADO — PLATE GLASS
 Written in the **OLDEST** and **STRONGEST** Companies

WM. HENRY MILLER
NOTARY PUBLIC

BOTH PHONES No. 80 213 SIXTH ST.

- 702 Edward Rowan.
Green intersects.
- 808 George Deschler.
- 816 Jerry Vavrina.
- 818 Frank Voelzke.
- 824 Alvin Knolla.
- 828 Mrs. Wilhelmina Kothenbeutel.
George Hazelton.
- 832 John Hlavka.
Palica av. intersects.
- 1017 George A. Harris.
- 1019 John Goetz, mason contr.
- 1021 George Steele.
Marquette intersects.
- 1107 Joseph Hueller.
Henry Zewen.
- 1111 George M. Young.
Mrs. Catharine Young.
- 1113 Herman Hannemann.
Geneva intersects.
- 1224 Grosvenor Poor.
- ERIE**, from the river n. to 601 Pros-
pect.
- 907 Harry L. Goldberg, brewery agt.
- 914 John C. Hackett, hdw. spec.
- 916-918 Hanley Bros. Co., whol. fruits.
Matson & Simanek, patternmkr.
- 931 Joseph C. Carroll, coal.
- 941 West Shore Lumber Co.
- EVERGREEN DRIVE**, from 21st s.
along the lake shore.
- FIFTEENTH**, from 1502 Main w. to
Junction av. and from Flett av. to
Arthur av.
- 214 Mrs. Sarah E. Doe.
Wisconsin intersects.
College av. intersects.
- 413 Ernest C. Hueffner.
Park av. intersects.
- s. w. cor. Villa, Holy Name Cath. Church.
Holy Name Parochial School.
Grand av. intersects.
- 706 Mrs. Mary C. Kohlmann, grocer.
- 709 John H. Karlshausen.
- 711 John Roeschen.
- 715 Frank Juhre.
Center intersects.
- 810 William E. Gerbig, hardware.

H. J. SMITH OPTICIAN

437 MAIN ST.

FIFTEENTH STREET] 52 [DIRECTORY FOREST

CHRISTIANSON BROS. CO.

MUSICAL INSTRUMENTS, SHEET MUSIC

EDISON PHONOGRAPHS
One Dollar a Week Buys a Phonograph

318 MAIN STREET BOTH PHONES

- 811 Mrs. Maggie Hare.
Mrs. Daisy Dobratz.
- 815 Frank L. Jacobson.
- 819 Charles C. Nelson.
- 823 Charles B. Hoffman.
- 915 August H. Trull.
- 919 Hans P. Hansen.
- 923 Levi Perce.
- 924 Foster & Williams Mnfg. Co.
Racine Implement Co.
Howe intersects.
- 1001 Frank Szatkowski.
John Oroski.
- 1003 Anton Nelson.
- 1007 Herman J. Schilke.
- 1033 Alex Ostrzycki.
cor. C. M. & St. P. Ry., Racine Hatcher
Co.
Standard Oil Co.
Ry. track and Racine intersect.
- 1210 Joseph Zaleski.
- 1302 Anton Rubjerg.
Mrs. Marian Matson.
Frederick G. Kowske.
cor. C. & N. W. Ry. tracks, Junction
Flour Mills.
Asylum av. crosses.
Not extended.
- 2604 Alexius Hansen.
- 2610 Christ Nelson.
- FIFTH**, from 500 Lake av. w. to Col-
lege av.
- 104 Harry Campbell.
- 108 Mrs. Mary Hilton.
- 110 Wm. A. Crottsenburg, marble wks.
- 113 Frank Hubachek.
Main intersects.
- 210 Western Union Tel. Co.
American District Tel. Co.
John O. Jones & Sons, gen. contrs.
Belle City Roofing Co.
- 212 H. C. Case, real estate.
Lawton Newspaper Agency.
3, David R. Davis, architect.
- 214 Fair Mnfg. Co.
1, Vacant.
2, Vacant.
- 216 Harry W. Steckel, billiards.

- 218 Walter W. Kelly, saloon.
- 219 David Lawton, flour.
- 220 Lakeside Printing Co.
A. L. Flegel & Co., architects.
- 222 Wood & Gevers, horseshoers.
Wisconsin intersects.
- 300 Citizens' Telephone Co.
- 310 Racine Daily News.
W. S. Goodland.
Slavie Printing & Pub. Co.
The Rodena.
Folkets Avis Pub. Co.
Utley's Dollar Weekly.
- 311 Mrs. Kate Sass.
Mrs. Cilia Pheney.
- 312-314 Vacant.
- 316 Daniel S. Abesser.
Mary T. Miller, dressmkr.
- 320 John E. Connolly.
College av. crosses.
- FIRST**, from 100 Main, w. to Wiscon-
sin.
- FLETT AV.** from 2500 Washington av.
s. to Ry.
- 1414 Aage C. Mehder.
15th intersects.
- 1500 Lorenz Skow.
Louis Jensen.
- 1504 Bion H. Whipple.
- 1508 Adam Mickelson.
- 1509 Martin Peterson.
- FOREST**, from 1600 Liberty n. to St.
Patrick.
- 809 Simon Johnson.
- 810 Christian Larson.
- 811 Charles Breitsprecher.
- 812 Lars Johnson.
Thorwald Jensen.
- 817 Paul M. Kopmann.
- 820 Nels Rasmussen.
Mrs. Marie Rasmussen.
- 823 Albert M. Gibbs.
- 824 James Nelson.
- 826 H. Jesse Finn.
State ends.
Northwestern av. begins.
- 915 Vacant.
- 916 Charles F. Buschke.
Emil Krueger.

E. G. H. WENDT

Insurance, Real Estate and Loans

920 STATE STREET, RACINE, WIS.

Wisconsin Bus. College

SEE "MOORE" THE BUSINESS COLLEGE MAN

SECOND FLOOR
OVER BUFFHAM'S STORE
POSITIONS FURNISHED
DAY AND NIGHT SESSIONS

MANICURING

C. B. DOMBROWSKI
ORDERS TAKEN FOR PLEATING
PHONE BELL 229 414 MAIN STREET

FOREST STREET] 53 [DIRECTORY FOURTEENTH

- 917 John Hoffmann, tailor.
- 919 James Roberts.
Hans Petersen.
- 922 Andrew Hansen.
Jens Jorgensen.
- 923 John Teischken.
May ends.
- 926 Samuel J. Nichols.
- 929 Nels P. Nielsen.
Mrs. Caroline Hansen.
- 930 Edward E. Howe.
- 933 Mrs. Mary Christensen.
Olga G. F. Christensen, dressmkr.
- 934 Nels Hanson.
John Jensen.
Thorwal Hermanson.
- 934r Otto Jensen.
Mrs. Carrie Rasmussen.
Nicholas Hanson.
- 939 Frederick Gebhard.
- 942 Mrs. Mary Jensen.
- 943 William Hartig.
- 946 Ernest Weber.
Mrs. Julia Clauer.
Henry Jorgensen.
- 952 George Swidersky.
Gust Nyberg.
West intersects.
- 1006 Andrew J. Andersen.
- 1009 Frank Weiss.
- 1014 Anton Jacobson, mason contr.
- 1015 Mrs. Hannah Johnson.
- 1017 John S. Prieskorn.
- 1018 Mrs. Magdeline Jacobson.
- 1021 Nels P. Pettersen, carpet wvr.
- 1022 Christian Jorgensen.
- 1028 Thorwald Christensen.
Prospect intersects.
- 1100 Soren Nelson.
Mrs. Minnie Sorenson.
- 1104 Mrs. Emma Green.
- 1108 T. William Thiesen.
- 1112 William W. Haven.
- 1114 Joseph H. Proehl.
- 1116 Walter Holm.
Holm pl. begins.
- 1117 Paul Poulsen.
- 1118 Martin Larsen.
- 1121 Henning Rasmussen.

WM. F. BURFEIND ARCHITECT AND SUPERINTENDENT

505 MAIN ST.

For BUILDING STONE,
CRUSHED STONE or ICE

Waldheim & Co. FURNITURE AND CARPETS

239 and 241 MAIN ST. RACINE, WIS.

- 1124 John Streweler.
- 1125 Simon T. Nelson.
- 1129 Hans Nelson.
- 1132 John Lindhardt.
- 1135 Hans Therkelsen.
- 1137 Nels C. Christensen.
Hamilton intersects.
- 1200 Christian Nelson.
- 1201 Vacant.
- 1204 O. Simon Christianson.
- 1205 Fred J. Hess.
- 1208 John Lindquist.
Erick Petersen.
- 1214 Ole C. Matson.
- 1216 Samuel Atkinson.
Thomas Atkinson.
- 1220 Robert Atkinson.
- 1230 John G. Peterson.
- FOURTEENTH**, from 1400 Main w. to
Washington av. and Junction av.
- 309 Henry J. Doolin.
College av. intersects.
- 420 C. Hartweg & Co., grocers.
Park av. intersects.
- 510 Vacant.
- 512 Harry H. Foster.
Charles L. Rogers.
- 515 Joseph J. Hoff.
Villa intersects.
- 610 George A. Hansche, meats.
- 612 John Oberst.
- 613 Nicholas Funk.
Grand av. intersects.
- 707 Henry S. York.
- 711 William C. Schultz.
- 713 Joseph G. Funk, saloon.
Center intersects.
- 815 William Driver.
- 817 William H. Sheckler.
- 821 John F. Hanson.
- 822 Adam H. Hareus, gen. contr.
Franklin intersects.
- 900 Mrs. Catherine Zirbes.
- 904 John P. Zirbes.
- 910 Henry P. Beck.
- 911 William P. Pultz.
James Birchell.
- 912 Leslie Johnson.
- 913 George Polle.

CALL ON FOX LIME & STONE CO.
TELEPHONE No. 245

TAKE YOUR PICTURES TO **BILLINGS' PHOTOGRAPHIC STUDIO** TO HAVE THEM SUITABLY FRAMED

FOURTEENTH STREET] 54 [DIRECTORY FRANK AV.

THE JOURNAL BINDERY

Is Equipped to Handle all Grades of Binding. Blank Books of any size or Description Made to Order. Estimates Cheerfully Furnished. : : :

- 914 Daniel Corbett.
917 Henry C. Rahn.
921 Philip Meyers.
924 Vacant.
- Howe intersects.
1001 Mrs. Elisa Bose.
1003 John Olle.
Mrs. Sarah E. Baldwin.
1004 Samuel C. Smith, vet. surg.
1009 Charles R. Wells.
Mrs. Rachel Wells.
1013 Mrs. Amelia Reukauf.
John Larsen.
1017 John B. Morris.
George B. Wherry.
C. M. & St. P. crosses.
- 1102 George O. McDougall.
1105 William H. Brill.
1106 Cornelius P. Olson.
1109 John A. Carre.
1110 Mrs. Mae Snell.
1113 Lewis D. Baker.
1114 Franklin A. Botsford.
1116 Christian Johnson.
Mrs. Kirsten Thronson.
nr. St. Paul track, Racine Brass & Iron Co.
s. w. cor. C. M. & St. P. Ry., George B. Freeman Mfg. Co.
1120 Adam Mutchie.
1122 William Sorenson.
1124 David R. Johnson.
1129 John E. Rowlands.
Racine intersects.
1214 Racine Top, Dash & Cushion Co.
n. e. cor. Clark, Racine Garment Co.
Clark intersects.
n. w. cor. Clark, Imperial Bit & Snap Co.
Racine Paper Goods Co.
1301 Christian Madson.
1303 John Larsen.
August Nelson.
1310 Charles Friedrich.
1311 Theodore Schulte.
Albert A. Gillen.
1313 Schlitz Brewing Co.
1321 Peter Christiansen.
1335 Joseph Moon.
Junction av. begins.

- Washington av. crosses.
FOURTH, from 400 Lake av. to the river.
e. end, Joseph Renda.
n. e. cor. Lake av., Baumann & Wilton, horseshoers.
Lake av. intersects.
100 M. M. Secor Trunk Co.
107 Nicholas F. Reichert, gen. contr.
Reichert Const. Co., gen. contrs.
Lakeside Amusement Co.
108 Ralph Lawrence, livery.
Main intersects.
208 Trades and Labor Hall.
Henry Gluntz, music tchr.
210 Smollen & Schoenleben, plumbers.
211 Alonzo Lobdell, harnessmkr.
212 Mrs. Mary Donald.
214 Mrs. Chas. F. Nortman.
215 James S. Hendrie, wagonmkr.
Wm. C. Knapp, screen windows.
216 Mrs. Chas. W. Pike, florist.
222 Wm. J. McGinnis, saloon.
Wisconsin intersects.
309 Belle City Steam Dye Works.
Jonas Hoyle, coroner.
Water crosses.
FRANK AV. from 1601 W. 6th s. to the river.
213 Mrs. Eliza Dickinson.
217 Mrs. Christina Lang.
Alfred Anderson.
218 Christ Nelsen.
221 C. Oscar Roseen.
222 Martin Nelson.
Christ Jensen.
225 Lars P. Larson.
226 Carl Johnson.
Edward Cripplean.
230 Andrew Paulson.
Peter Jacobsen.
233 Severin Helland.
Martin Jensen.
234 Charles Hader.
Otto Hader.
238 Fred Peetmeier.
Mrs. Carrie Windish.
Mrs. Elizabeth Honold.
242 John Anderson.

PRINTING

Expert Work Done By

WEST SIDE PRINTING CO.

Phones: Citizens 937 Y, Wis. 9411 Black

618 STATE ST. RACINE, WIS.

RACINE CEMENT WALK CO. WALKS, DRIVEWAYS, ETC.
1531 VILLA Tel-Wis. 9082 W.

FRANK AV. STREET] 55 [DIRECTORY FRANKLIN

- 244 Oluf Hansen.
Mrs. Helen Hansen.
Charles Lapp.
245 Rudolph Fritz.
255 John F. Hansen.
259 John P. Jepson.
William Hanson.
283 Mrs. Magdalene Lange.
Peter Borgenson.
284 Mrs. Sarah Phillips.
Addison L. Phillips.
Charles G. Andersen.
Mrs. Clara Andersen, dressmkr.
287 E. G. Helmuth Wendt.
FRANKLIN, from 901 10th to 11th and
901 13th to De Koven.
s. e. cor. 10th, Franklin School.
1004 Edward Weiss.
Walter F. Johnston.
1006 Daniel L. Williams.
1008 John Hanley.
1012 Henry Mohr.
1014 Fred G. Parker.
1026 Edward McLaughlin.
1022 Paul Megelin.
1024 Joseph G. Tucker.
1026 John Emsley.
Mrs. Anna J. Turner, nurse.
Mrs. Mary E. Allen, nurse.
1030 Asa Parker.
1032 John H. Knopp.
Mrs. Mary Fallon.
1033 Jacob Streman.
1037 Mrs. Jane Bean.
1038 Mrs. Elizabeth Veth.
1040 James A. Perham.
1041 Wm. Pfeiffer.
1044 Fred Jordan.
Emil Granitzki.
Mrs. Anna Leissner.
1045 George Gorton.
11th intersects.
not extended.
1300 Mrs. Wilhelmina Broderson.
Mrs. Mary Dickson.
George Vetter.
Henry Kette.
1304 Christian Iverson.

ERNST KLINKERT'S Bottled Beer

Pure and Healthful
CITIZENS TELEPHONE 193

- Anton Holle.
1310 Clark Adams.
George Dabrowski.
1312 James Christensen.
John Bistulka.
1323 George J. Huetten.
1326 John L. Dunn.
1327 William Noe.
1328 John J. Funk.
1331 William Lehmann.
1332 Henry G. Langdon.
Andrew Funk.
1334 John Osterhof.
1335 Reid & Wahlen, painters.
Joseph T. Wahlen.
1337 Charles Laemmel.
1341 Andrew W. Driver.
William E. Gerbig.
William Giertz.
Harry J. Wilton.
1400 Luke Bruton.
1408 Michael Noe.
1409 Charles Brautigam.
1412 August Larson.
1413 Henry J. Fredelake.
1418 Austin W. Erwin.
Mrs. Mary Zimmers.
1419 Henry J. Hartweg, grocer.
1421 Herman Mueller.
1423 Edgar W. Wilkerson.
1424 Thomas Williams.
1427 Leonard Fusmas.
1429 John J. Buresh.
John Bank.
1434 Theodore Rost.
1435 Mrs. Lizzie Wimpenny.
1441 Walter Reed.
1442 Thorlief C. Strand.
1443 Hans M. Christensen.
1446 Adam Kohlmann.
1447 Daniel Price.
15th intersects.
1510 John Olson.
1511 Charles J. Tyler.
1514 Albert Erickson.
1515 Mrs. Margaret Gauchel.
1517 Mrs. Ella Hansen.
1518 Frank J. Freyer.
1520 Walter Lucas.

A. W. COLT
PIANOS
SEWING MACHINES

1216 STATE ST. RACINE, WIS.

ZIMMERMANN BROS. Clothing Co.

SIGN OF THE BLUE FLAG, 384 EAST WATER STREET, MILWAUKEE, WIS.

MERCHANTS' HOTEL UNDER NEW MANAGEMENT
\$1.50 PER DAY & 429-433 MAIN STREET

BENEDICT, MORSELL & CALDWELL

PATENTS, COPYRIGHTS, TRADE-MARKS

FREE PRESS BLDG., MILWAUKEE, WIS.

FRANKLIN STREET] 56 [DIRECTORY GARFIELD

J.T. WENTWORTH ATTORNEY AT LAW ABSTRACTS OF TITLE SECOR BLOCK

- Mrs. Mary Schlaemer.
1521 John J. Yunkes.
1525 William Kraus.
1526 Frank Zielinski.
George Dobrylszki.
1528 Henry Fritz.
1529 John Pias.
1530 Abraham Goldberg.
1532 Samuel Gluck.
1533 Carl F. Hansen.
Walter Kaminsky.
1534 Vacant.
1537 Joseph Olszekiewicz.
1541 Martin Guzikiewicz.
1547 Henry C. Vogel, meats.
Nicholas Arens.
Mrs. Annie Tack.
Mrs. Gertrude Berres.
16th intersects.
1613 Wm. A. Mielke.
Mrs. Theraesia Heinz.
1614 Mrs. Susan Cremer.
Wm. J. Cremer.
1616 Peter Madsen.
1618 John W. Hess.
Mrs. Emma Kaiser.
1622 Chas. W. Broadgate.
1623 John Strouf.
James Stevens.
1624 Vacant.
1627 Mrs. Anna Sorensen.
1629 Paul Zierk.
Mrs. Augusta Zech.
1631 Mrs. Mary Kaiser.
1632 Oscar Peterson.
Mrs. Elizabeth Peterson.
1633 Adolph Brehim.
Mrs. Augusta Blum.
1634 Peter Oehmen.
1635 Frank Daleski.
1637 Herbert J. Barry.
1638 Henry Hilgers.
1639 Charles Knee.
17th intersects.
1700 Carl D. Skow.
1705 Emil Anderson.
1706 Michael Dederich.
1707 Frank J. Gass.
1709 Mrs. Henry Dobberahn.

- Phillip Korzilius.
Mrs. Henrietta Engelmann.
1712 Michael Lewandowski.
Wm. P. Griffith.
1715 Phillip Weins.
1717 Max Burkhardt.
Andrew Yerdon.
1721 William Wibbert.
1725 William Strouf.
1728 Charles Gauchel.
1729 John McCarthy Sr.
1735 George De Graw.
Ernest T. Johnson.
1737 Chas. H. Nelson.
John F. Huck.
1740 Charles Petersen.
1741 Joseph Brodel.
1745 Andrew Matsen.
1749 Wm. H. Brandow, painter.
1750 Martin J. Hitzelberger.
Hans Sorensen.
Mrs. Anna Christensen.
1753 Martin Nelson.
18th intersects.
1816 Peter Molitor.
Jacob Kettel.
1823 Fred C. Schartow.
FRATT AV. see Grant av.
FREEMAN COURT, from 1124 Milwaukee av. w. to Chestnut.
1313 Nels Peterson.
1317 Julius Poulsen, milk dealer.
1318 Peter Hemmen.
1320 Jens Nelson.
1321 Nels Steff.
1324 William Petersen.
1325 Peter Johnson.
1327 Alexander Atkinson.
1328 Hans M. Nelson.
1333 Hans Jensen.
GARFIELD, from 1408 State n. to West.
922 George Jackson.
924 Joseph Bradac, warehouse.
928 Peter Hanson.
932 James P. Petersen.
940 Louis Silverman, scrap iron.

F. Harbridge Co.

**PRESCRIPTION
DRUGGISTS**

422 MAIN STREET

CONCRETE AND CRUSHED STONE WHOLESALE AND RETAIL
HORLICKS' LIME & STONE COMPANY

H. C. CASE MONEY TO LOAN

Open Evenings
FIFTH STREET

I've lots out in the suburbs,
In the North, the South and West;
And I'm always pleased to sell you
What pleases you the best.
(Continued eight pages forward.)

GARFIELD STREET] 57 [DIRECTORY GENEVA

- s. w. cor. West, Fiebrich-Fox-Hilker Shoe Co.
GENEVA, from 933 Milwaukee av. n. to St. Patrick.
931 Alexander T. Hood.
John Alexander Hood, photog.
946 John Miller.
948 Louis Garrett.
950 Fred Anderson.
957 Hone & Buetow, painters.
959 Salvation Army (Scandinavian branch).
Miss Anna Anderson.
West intersects.
1001-1009 Reliance Iron & Engine Co.
1012 Louis Lichtenheld.
1016 Peter Sander.
1016½ Christ Nelson.
1018 Frank Schmoll.
1018½ Vacant.
1019 George Peterson.
1022 Peter Jacobson.
1023 Stanislaus Ralis.
1025 Fred Jensen.
1027 Rasmus Sorensen.
1028 Jacob Ritter.
1100 Christ Jorgensen.
1101 John Blantz.
Wm. Fatka.
1105 Joseph J. Sherman.
Charles Rekewitz.
1106 Gustav Dase.
1109 John P. Dickman.
1111 Julius Ritter.
1112 Otto C. A. Hannemann.
1115 Frank Houdek.
1116 William E. Brach.
1117 William Schaefer.
1118 Charles Brach.
1119 Albert W. Phippen.
1121 Albert Paulson.
1122 John H. Carpenter.
1123 William Keller.
1127 Martin A. Boasen.
1128 Mrs. Mathilda Swahn.
1134 William Wiswedel.
1135 Jacob A. Scheuss.
1140 John Johnson.

WIEGAND BROS. Diamonds, Watches, Jewelry 420 MAIN STREET

- Mrs. Mette Peterson.
1141 William F. Miller.
William Hess.
1145 Mrs. Emily Bartleson.
1147 Mrs. Theresa Mastax.
Hamilton intersects.
1200 Ernst Albrecht.
1201 Charles Maurer.
John Maurer.
1204 Thomas Colbert.
1205 Edward Koeller.
1211 Frank S. Bramow.
1212 Herman Berthelsen.
1216 Morris Matson.
1218 Mrs. Marion Fredricksen.
1219 John F. Dooley.
1224 Carl Prieskorn.
1225 Michael Wagner.
Vacant up.
1230 Christian Puehn.
1236 Bernhard Gabriel.
Mrs. Mary Krueger.
1239 Walter H. Wilcox.
1241 Ole Hellerud.
Charles Berg.
1247 Fred Kaufman.
1302 Joseph Schupert.
Herman Sommers.
1305 William Held.
1306 Henry L. Goedeke.
1309 Emil Schaefer.
1313 Charles N. Beach.
1314 Mrs. Justine Arndt.
Mrs. Louise Schoepsky.
1318 John H. Keller.
1319 William S. Healy.
1324 Harry G. Williams.
1325 Herman Vrooman.
1329 Mrs. Mary Keller.
1330 John J. Wilson.
Albert intersects.
1409 William C. Smith.
1412 Frank J. Hayek, photog.
1414 Frank Crouch.
1415 John Helling.
1418 Fred Lorenz.
Mrs. Henrietta Hess.
1419 William Teske.

W. S. BUFFHAM & SON WALL PAPER

LARGEST STOCK IN TOWN

RACINE UNDERTAKING CO. FUNERAL DIRECTORS, UNDERTAKERS
238-240 MAIN STREET AND EMBALMERS
HIGH-GRADE WORK GUARANTEED

R. M. BOYD
STOCKS
 Corporation, Municipal,
 And
 Indemnity Bonds
ROOM 13 BAKER BLOCK

- 1422 Paul Truelzsch.
 1427 Gustav H. Baumgardt.
 1428 Myron A. Swetland.
 1431 Edward Postsch.
 1434 Frank D. Walden Jr.
 1437 Edward Rapolz.
 1438 Joseph Seiler.
 1439 Rev. Ferdinand Huber.
 Paulina Huber, musictrch.
 1448 Charles C. F. Held.
 1449 St. Paul's Luth. Church.
 Kewaunee intersects.
 1501 William F. Rosenberg.
 1511 William F. Hemple.
 1512 August Berg.
 1513 Julius Wespetat.
 1518 Joseph Siman.
 1522 John A. Albrecht.
 Mrs. Christina Rohrberg.
 1523 Julius Maurer.
 1526 Edward O. Goetz.
 Mrs. Mary E. Goetz.
 1528 Vacant.
 1529 Jacob G. Gaiser.
 1536 Mrs. Christina Rulle.
 1537 Martin Olufs.
 Edward Reynolds.
 Mrs. Myra J. Bent.
 St. Patrick crosses.
GERTRUDE, from Harbridge av. e. 1/2
 blk. 1st s. 11th.
GIDEON CT. from West n. to E. Pros-
 pect 1 w. La Salle.
 1001 Mrs. Mary Rasmussen.
 1005 Christ Olsen.
 1009 Andrew Johnson.
 1013 Mrs. Mary Knudson.
 Peter Olsen.
 1017 Mrs. Anna Olsen.
 Charles Green.
 1021 Charles Anderson.
 1023 Loren Peterson.
 1052 John Johnson.
GLEN, from 700 Lafayette av. w. to
 Rickeman.
GOOLD, north city limits from 2070 N.
 Michigan w.

CARBONATED BEVERAGES

- n. w. cor. N. Chatham, Herman Luchs.
 Mrs. Margaret Mehlhouse.
 1 w. N. Chatham, Fred Briske.
 2 e. N. Main, Louis Heinrichs.
 1 e. N. Main, Mrs. Henrietta Jenks.
 617 Harold A. Nyholm.
 Mrs: Lena Johnson.
GRAHAM, from 2800 Kinzie av. n. to
 Carmel av.
GRAND AV. from 701 6th w. to 700 De
 Koven av.
 601 John Anton, saloon.
 605 M. & J. Robers, bakery.
 Mrs. Mary Riberts.
 7th intersects.
 701 Vacant.
 709 John W. Clemons.
 710 Mrs. Margaret Van Valkenburg.
 711 Vacant.
 714 Vacant.
 715 John W. Landon.
 719 Mrs. Josephine L. Beach.
 723 William L. Hagman.
 724 Leo J. Lehner, milk depot.
 725 Vacant.
 726 Mrs. Josephine Smith.
 727 Charles E. Wratten.
 Frank Feriauf.
 728 Will Van Middlesworth.
 Herbert E. Jillson.
 730 Herman Warlich.
 734 Louis Schneider.
 735 Rev. Conrad Jaeger.
 739 Mrs. Mary Williams.
 Jennie A. Rowlands, dressmkr.
 742 Andrew J. Bestien.
 Margaret Griffith, dressmkr.
 743 Mrs. Elizabeth Jones.
 743 1/2 G. Nicholas Olk.
 745 Andrew B. Ruger.
 8th intersects.
 800 Ivar Kirkegaard.
 805 Geo. L. Clymer.
 Mrs. Emily E. Campbell.
 Arthur C. Campbell.
 Mrs. Mary Jenkins.
 Mrs. Isidora W. Black.

GEO. MAZURINE

215 Sixth Street

HIGH-GRADE

Chocolates and Bon Bons

WEBER BROS., Manufacturers

Cit. Phone 463 W. 1501-07 N. Michigan St., Racine

THOS. L. HARNETT

Cloaks, Suits, Dress Patterns, Etc.
 507 - 509 MONUMENT SQUARE

- 806 William Davies.
 808 John A. Owen.
 809 William F. King.
 Mrs. Josephine Kroupa.
 812 Katherine James, dressmkr.
 813 George A. White.
 816 Anton Danielson.
 817 Logan Medlin.
 r. Griffith G. Jones.
 Mrs. Ellen Jones.
 820 Charles H. Laing.
 Mrs. Anna R. Laing.
 823 Thomas F. Powers.
 824 Vacant.
 825 John Flood.
 r. John Buie.
 828 William F. Shroyer.
 829 Arthur O. Pugh.
 832 Roy G. Hulet.
 833 William Price.
 834 Andrew Spaar.
 Harry Robinson.
 836 Charles Hermann.
 839 Mrs. Catherine Pritchard.
 Annie Pritchard, dressmkr.
 841 Mrs. Ann McQuillan.
 846 Mrs. Margaret J. Davies.
 847 Mrs. Gunild Thronson.
 9th intersects.
 900 Andrew Jackson.
 901 William H. Hughes.
 906 Mrs. Rosa Kaiser.
 907 George C. Wadmond.
 909 The Misses Schappert.
 910 Paul Denninger.
 913 Evan H. Roberts.
 Mrs. Margaret Prindle.
 Daniel Strouff.
 914 Mrs. Jane Owen.
 916 Owen H. Gilday.
 Elizabeth Gilday, dressmkr.
 917 John R. Evans.
 922 Mrs. Anna C. Wiegand.
 Max Schubert.
 923 Mrs. Augusta Schopper.
 924 Mrs. Mary Klein.
 Albert Lau.
 George Kohlman.

E. W. NORTHROP & CO.

BROKERS

STOCKS, BONDS AND INVESTMENT SECURITIES

PRIVATE WIRES

PHONES: Citizens 266, Bell 8042. 413 MAIN STREET

GAS-HOUSE COKE

Houses Rented

PROPERTY CARED FOR, DEEDS,
 MORTGAGES AND OTHER PAPERS MADE

WM. HENRY MILLER

BOTH PHONES No. 80 213 SIXTH ST.

- 928 Ottomar E. Jussen.
 931 George M. Sewall.
 934 Henry Foreman.
 935 William R. Tate.
 Edward J. Stormer.
 939 Joseph Bronenkant.
 944 Ralph W. Barrett.
 947 Evan R. Evans.
 10th intersects.
 1000 Herman A. Last.
 Arthur W. Keebler.
 1001 William A. Melcher.
 1007 Andrew Shaw.
 1008 August Urbseiteit.
 Mrs. Gertrude Starke.
 Wm. Holz.
 Mrs. Alvina Pahl, midwife.
 1011 W. Russell Lewis.
 1013 Peter Lahr.
 1014 James C. Peil.
 1018 Laurence F. Hansen.
 Mrs. Mary Chadwick.
 1019 Evan E. Roberts.
 1020 Andrew C. Kappel, gen. contr.
 Vacant up.
 1025 Charles Lampe.
 1025 Buel D. Carpenter.
 1028 John P. Smollen.
 1029 David R. Morgan.
 1033 Mrs. Christine Smith.
 Mrs. Carrie Henschen.
 Mrs. Margaret Rowlands.
 1037 Henry Smith.
 Mrs. Mary Mullen.
 Elizabeth Hartnett, dressmkr.
 1041 George C. Wheeler.
 1045 Josiah Granger.
 11th intersects.
 1101 Dr. Conrad K. Hahn.
 1102 St. Rose's Church.
 1105 Mrs. Augusta Heck.
 George Zirbel.
 1108 Albert G. Murphy.
 1109 Frank J. Baker.
 1113 Charles A. Anderson.
 1114 Samuel J. Richards.
 Mrs. Elizabeth McFarlane.
 1115 Hiram Ritter.
 1118 Union Mission Chapel.

WILL GO AS FAR AS HARD COAL
 AS CLEAN TO HANDLE
 KINDLES QUICKLY AND COSTS LESS

H. J. SMITH SILVERSMITH

437 Main Street

GRAND AV. STREET] 60 [DIRECTORY GRAND AV.

CHRISTIANSON BROS. CO.

**PIANOS, ORGANS
SEWING MACHINES**

EASY TERMS

Both Phones 318 MAIN STREET

- 1119 Jerome J. Ritter.
1120 John F. Miller.
Rev. Elizabeth B. George.
Mrs. Theresa Larson.
1124 Alfred W. Koerner, carp. contr.
Anton Welsand.
Mrs. Anna Welsand, dressmkr.
1125 Charles L. Kuentzel.
1130 James Brennan.
1133 Mrs. Katherine Korzilius.
Frank A. Parker.
1136 Mrs. Augusta Schulze, grocer.
1137 Percy A. Rogers.
1138 John M. Hagen.
1140 John M. Hagen, shoes.
1141 William J. Miller.
1145 Christian Anderson.
Mrs. Elizabeth Leigh.
1146 Alonzo T. Clark.
12th intersects.
1201 Charles Renpaul.
1202 Charles H. Gillette.
1205 Katherine L. Kearney.
1208 James N. Christensen.
1209 Joseph Eifer.
1212 Stanley Brill.
1213 Joseph Pfeiffer.
1216 Edward Elby.
1217 Phillip Ammann.
1220 Michael May, express.
Vacant up.
1221 John E. Johnson.
Mrs. Petronella Christensen.
1224 Mrs. Mary L. Cartwright.
1225 Henry W. Meyer.
1228 Mrs. Kate Thronson.
1229 Mrs. Elizabeth Honecker.
1232 Albert G. Neumann.
1233 Frank E. Conant.
1236 Louis Rasmussen.
1239 Herman Gurski.
1246 Henry Beck.
Theresa Beck, dressmkr.
13th intersects.
1300 Fred O. Jacobs.
1302 Walter E. Hill.
1304 Benjamin E. Anderson.
1306 George F. Roberts.
1309 Mrs. Minnie Anderson.

- 1310 Christian T. Thronson.
1314 Mrs. Catherine Sanders.
1316 Mrs. Minnie Murrey.
1318 Christ J. Bertelsen.
1319 William A. Reid.
Walter A. Davis.
William P. Mattison.
1321 Peter Peterson.
1322 Peter Sorensen.
1326 William Lemke.
1327 William C. Hogan.
1328 Henry Schlaechter.
1331 Henry H. Beumer.
1335 William J. Stauss.
1336 Albin J. Sorensen.
1338 Bernard J. Stellberg.
1339 Michael Mueller.
Michael Dauben.
1342 Bernard F. Brehm.
1346 William Zacher, saloon.
1347 Michael Serve.
Kittie Serve, dressmkr.
14th intersects.
1401 Henry J. Brehm, physician.
Charles Schweitzer.
1402 Jacob Goebel.
Mrs. Mary A. Goebel, millinery.
1403 Gustav H. Bahnemann.
1410 Peter Pfeilstifter.
1411 Mrs. Nellie Williams.
1414 Clarence F. Ide.
1415 Alfred Mosby.
1420 Mrs. Mary Plein.
William Terhune.
1421 Conrad J. Statz.
1422 Otto Beetcher.
1425 Louis H. Scheller.
Frederick Hermann.
1428 Herman Kratzsch.
r. Leon Przybysz.
1429 Mrs. Anna M. Miller.
1430 Hubert Scholzen, church goods.
John A. Wuertz.
1433 Fred Ludwig.
1434 Lorenz Sadowski.
Peter Prusik.
1437 Mrs. Mary Hommelsen.
Anna C. Hommelsen, music tchr.
1438 Oswald Kugler.

Money to Loan

E. G. H. WENDT

920 STATE STREET, RACINE, WIS.

Wisconsin Bus. College
SEE "MOORE" THE BUSINESS COLLEGE MAN

SECOND FLOOR
OVER BUFFHAM'S STORE
Eight-Drawer Cabinet for each Student
DAY AND NIGHT SESSIONS

THE LATEST STYLES IN C. B. DOMBROWSKI MILLINERY

Orders Taken For Pleating
PHONE BELL 229 414 MAIN STREET

GRAND AV. STREET] 61 [DIRCTORY GRANT AV.

- 1440 Joseph H. Held.
1443 William A. Reid Jr.
1446 Mrs. Mary C. Kohlmann.
1447 Mrs. Mary Held.
15th intersects.
1500 Herman Rothering, saloon.
Nicholas Lahr.
1504 Mrs. Ricka Schwols.
1508 Mrs. Susie Meck.
1509 Rev. Sebastian Schwinn.
1512 George W. Lewis.
1516 George Heilemann.
Mrs. Catherine Kohlmann.
1520 Mrs. Gertrude Peil.
1521 John T. Buchmann.
1525 John M. Malone Jr.
1526 St. Mary's Hospital.
Rev. T. Wimmer.
1537 Patrick Kearney.
1545 Archibald N. Reid.
1547 John M. Malone.
Mary D. Malone, music tchr.
16th intersects.
1605 Thomas Heinen.
Christ Friis.
Mrs. Maggie A. Heinen, midwife.
1610 Fred C. Kammien.
1611 Mrs. Emelia Buelow.
1614 George K. Belden.
1618 Nicholas Manderfeld.
1623 Thomas P. Sorensen.
1624 Joseph Guzikiewicz.
1625 Joseph Lesnieski.
Mrs. Adelia Hoffman.
r. Adolph Winter.
1626 Nicholas Scholzen.
1632 Mathias Kornwolf.
1634 Henry Scholzen.
Eugene H. Koeh.
1638 Joseph T. Wolf.
1642 Vacant.
John Gluch.
r. John Chopyak.
17th intersects.
1700 Fred E. Busch.
1708 Mrs. Louisa Klein.
1709 George Fiek.
1714 Jacob Theres.
1715 Anthony Baumstark.
Matt Weber.

**WM. F. BURFEIND
ARCHITECT AND
SUPERINTENDENT**

505 MAIN ST.

CEMENT, STUCCO & PLASTERING HAIR FOX LIME & STONE CO.
TELEPHONE No. 245

Waldheim & Co. FURNITURE AND CARPETS

239 and 241 MAIN ST. RACINE, WIS.

- 1718 Mathias Heimes.
Leonard Plein.
1719 William Hagios.
1720 Lambert Theres.
1723 John C. Bott.
1724 Herman F. Buege.
Mrs. Annie Michaels.
1745 Frank W. Sherman.
1746 Mrs. Katie Kranich.
1750 Willard Lannard.
1754 Joseph E. Hermes, grocer.
Paul J. Verhalen.
18th intersects.
1800 Albert G. Haegele.
1820 Michael May.
Isaac S. Longwell.
1822 Joseph Cashmore.
1823 Isaac L. Harpster, carp. contr.
1824 John Noe.
1832 Herbert F. Wheeler.
GRANGE AV. from 2701 Washington
av. s. to Ry tracks.
1414 Joseph M. Becker.
1415 George A. Hartman.
1423 Peter Peterson.
Mrs. Minnie Christianson.
1429 Joseph Wirtz.
15th intersects.
1512 George Johnson.
Lillian Christianson.
1544 Anthony Iversen.
16th intersects.
1616 Hans P. Nelson.
1622 Nels F. Anderson.
1628 Jacob Jensen.
1648 Frederick Johnson.
GRANT AV. from Kinzie av. s. to 17th,
1st, w. Washington av.
1045 Carl A. Olson.
1056 Peter Christianson.
1057 James W. Anderson, milk dealer.
1069 Zenos W. Mann.
1072 Peter Tommerup.
1076 William W. Joy.
1105 Miss Jane E. Rohan.
1108 Mrs. Sarah Erichsen.
1109 James C. Johnson.
Nels Johnson.
1112 William M. Fuller.

PHOTOGRAPHS FROM BILLINGS' STUDIO ARE UP-TO-DATE
 Every Novelty is Introduced as soon as Shown to Have Merit

GRANT AV. STREET] 62 [DIRECTORY HAGERER

THE JOURNAL PRINTING CO.

COMMERCIAL AND CATALOG PRINTERS

328 MAIN STREET BOTH PHONES NO. 155

- Mrs. Mary A. Fuller.
 1116 Anson S. Barker.
 1117 Peter Clemmens.
 12th intersects.
 1221 Christ Olsen.
 1240 Thomas O. Evans.
 1317 Ole Neilsen.
 1325 Christ Christianson.
 Mrs. Anna K. Christianson.
 1329 Charles A. Christianson.
GREEN, from 800 High n. to Goold.
 1700 Dennis P. Long.
 1707 John Jirush.
 1711 George Fries.
 1712 Fred Leipola.
 1717 Charles Breckenfeld.
 1718 John Nuenning.
 1721 Herman Krueger.
 1723 Conrad Herchen.
 1728 Robert Brauer.
 Mrs. Ernestine Brauer.
 John Ernst.
 1729 Albert Tilly.
 Hagerer intersects.
 1800 Carl Schroeder.
 Mrs. Minnie Lutz.
 1803 Fred Nesch.
 1808 Fred Krenzke.
 1812 Robert Wendt.
 1815 Frank Gatzke.
 1816 Henry Selter.
 1817 Herman Dahlke.
 1818 Wm. Krenzke.
 1823 Charles Schrader.
 1827 Herman Neumann.
 Mrs. Augusta Trapp.
 1828 Fred Krenzke Jr.
 1831 Mrs. Johanna Segler.
 1832 Fred Eickhorst.
 English intersects.
 1900 Michael Deschler.
 1901 Matthew Menden.
 1916 Vacant.
 1922 Albert Giese.
 1924 Adam Itzenhuiser.
 1932 John Mertz.
 Yout intersects.
 1948 Mrs. Margaret McLaughlin.
 Mary McLaughlin, dressmkr.

- Goold intersects.
 2100 Ferdinand Brux.
 2120 Jens Peterson.
 2152 William Rosmann.
 2154 Charles Schulz.
 2156 Robert Blaesing.
HAGERER, from 1800 N. Erie w. to junction Douglas av. and Rapids rd.
 609 Vacant.
 611 William Trapp.
 617 Herman Voigt.
 620 Anton Picha.
 623 William Schulz.
 628 John Hofert.
 Mrs. Anna Laverenz.
 630 Frank Veselik.
 Hugo Reimann.
 N. St. Clair intersects.
 718 Emmett Kvicala.
 Edith Kvicala, music tehr.
 Green intersects.
 811 Andrew Seiter.
 817 Mrs. Mary White.
 Charles Goetz.
 821 Hubert Menden.
 John Rabecki.
 Frank Duda.
 Superior intersects.
 900 Herman Riemer.
 Mrs. Mary Fairchild.
 910 Charles Nuenning.
 914 Peter Lui.
 918 Gustav Gross.
 924 John Fischer.
 Palica av. intersects.
 1000 Henry E. Miller.
 1001 James Larson.
 1006 Carl Schulz.
 1007 Mrs. Ulricka Dobbermann.
 Frank E. Davis.
 1010 Andrew Christensen, knitting wks.
 1011 Mrs. Louise Barwick.
 Mrs. Dora Wendt.
 1015 John Kreuser, carp. contr.
 Jacob Bolzin.
 1016 Fred Straube.
 1021 Henry Lotz.
 1022 Frank L. Nechuta.
 Louis W. Green.

PRINTING AND ENGRAVING

All kinds of Commercial Work done with dispatch by expert workmen

WEST SIDE PRINTING CO.

Phones: Citizens 937 Y—Wis. 9411 Black

618 STATE ST. RACINE, WIS.

MERCHANTS' HOTEL

Newly Refurnished--\$1-50 Per Day
 UNDER NEW MANAGEMENT 429-433 MAIN STREET

THE SMOKELESS FUEL—GAS-HOUSE COKE Buy Orders at the **GAS OFFICE** No. 305 SIXTH ST.

HAGERER STREET] 63 [DIRECTORY HAMILTON

- 1024 Henry Schrader.
 1025 William Stettin.
 1100 Otto E. Beck.
 Mrs. Kate Buzicka.
 1103 John Bethke.
 Mrs. Hannah Rober.
 1107 Joseph Svoboda.
 1111 Vacant down.
 Paul Bethke.
 1113 Edward Michna.
 1119 John Michna.
 1120 Mrs. Mary Burich.
 Anton Hladik.
 1124 Frank Sohr.
 1126 William Feil.
 1130 Peter Seymour.
 1131 Frank Otradovski.
 Geneva intersects.
 1201 Mrs. Theresa Rousar.
 Arnold Pahl.
 1202 Robert A. Hinrichs.
 1203 Mrs. Anna Cermak.
 Vacant down.
 1208 William O'Laughlin.
 John Ahlgrim.
 1209 Fred Schoenleben.
 Oscar Reimann.
 1212 George Heidenreich.
 William Mikulecky.
 1216 August Rapp.
 Charles T. Hladik.
 Douglas av. crosses.
 Rapids rd. begins.
HALE'S CT. from 1516 Howe w. 1/2 blk.
 1010 Alfred B. Carmen.
 1014 Fred L. Hale.
 1015 George E. Mangold.
 William P. Greisemer.
 Mrs. Rosalia Greisemer.
HAMILTON, from 1200 N. Michigan w. to Summit av.
 109 Adam Stolpa.
 111 Richard T. Floyd.
 N. Michigan intersects.
 518 August Balzer.
 Frederick Stauss.
 524 William Morzfeld.
 Erie intersects.
 604 Miss Catherine Hanley.
 617 Charles Goll.

ERNST KLINKERT'S Bottled Beer

Healthful and Invigorating
 CITIZENS TELEPHONE 193

- Miss Mary Wahlen.
 619 Charles Freudenberg.
 620 Edward Fitzgerald.
 Buchanan begins.
 Douglas av. intersects.
 800 Charles Kurk.
 Otto Schaeht.
 802 Mrs. Emma Poulsen.
 803 Charles Bettray.
 Mrs. Susanna Rouff.
 804 William Iselin.
 807 Charles P. Quinn.
 Mrs. Margaret McCarthy.
 812 William Verwaagen.
 Nicholas Panakos.
 813 Nels Hansen.
 r. Christ Hansen.
 816 Christ Hansen.
 Richard Puerner.
 817 Peter G. Deschler.
 818 Albert Seborowsky.
 821 Mrs. Mayme A. Cowick.
 822 Walter V. Johnson.
 825 Mrs. Winnie Fahey.
 Superior begins.
 901 Mrs. Margaret O'Day.
 Christ M. Matsen.
 908 Edgar A. Jenks, carp. contr.
 909 Wm. Larsen, carp. contr.
 910 Bennett A. Frederickson.
 911 George E. Allen.
 913 William Kammerer.
 Matthew Kumpf.
 914 Abner Erb.
 916 William Schaefer.
 924 Mrs. Anna Johnson.
 La Salle intersects.
 1005 James Waldsen.
 1023 John H. Lutz.
 Mrs. Emma Lindberg.
 1025 Edward A. Schoeppe, carp. contr.
 Marquette intersects.
 1102 Fabian S. Hone.
 Mrs. Carrie Beebe, nurse.
 1106 Ferruccio Luchino.
 1110 Paul J. Blantz.
 1113 Salvatori Bricia.
 1114 Nels Nelson.
 1117 Mrs. Eliza McGeehan.
 1137 Peter Larson.

BALDWIN HAMILTON **PIANOS** ELLINGTON VALLEY GEM

A. W. Colt

1216 STATE ST. RACINE, WIS.

ZIMMERMANN BROS. Clothing Co.
 SIGN OF THE BLUE FLAG, 384 EAST WATER STREET, MILWAUKEE, WIS.

BENEDICT, MORSELL & CALDWELL

PATENTS, COPYRIGHTS, TRADE-MARKS
FREE PRESS BLDG., MILWAUKEE, WIS.

HAMILTON STREET] 64 [DIRECTORY HAMILTON AV.

ABSTRACTS OF TITLES

Of Racine City
and County.....

J. T. WENTWORTH, Secor Block

- Geneva intersects.
 1211 Martinus Sorenson.
 1212 Frank G. Wheeler.
 1214 John Rosenberg.
 1217 Frank Gezinski.
 1218 August Hollensteiner.
 1219 iGdeon J. Carboneau.
 Christian T. Peterson.
 1221 Harry C. Carter.
 1224 Wilfred Bastien.
 1227 Oscar Borgeson.
 1228 Charles Smith.
 1229 Fredus T. Ayers.
 Milwaukee av. intersects.
 1310 Rasmus Christiansen.
 1312 John Olsen.
 1315 Rev. Otto R. Schroeder.
 1316 Lars Paulson.
 1319 Andrew Drasen.
 1320 Fritz Bischoff.
 1323 George Buerk.
 1324 Albert A. F. Falk.
 Mrs. Dorothy Niebuhr.
 1328 Mrs. Wilhelmina Keller.
 1332 Frank P. Bohn.
 1338 Andrew Jensen.
 Chestnut intersects.
 1408 Mrs. Hannah Nelson.
 1410 Carl Wohlen.
 Left vacant.
 1412 Carl Thygeson.
 Ib Jorgensen.
 1415 Mrs. Mary Soens.
 Carl J. Kierulff.
 1417 Jacob Seitz.
 C. & N. W. crosses.
 Railway intersects.
 1500 The Hartmann Trunk Co.
 1518 Rudolph Kaisler.
 Mrs. Paulina Kaisler.
 1521 Raffael Pork.
 Forest intersects.
 1613 Hans Johnson.
 1617 James Petersen.
 Charles Olsen.
 1618 Hans J. Ellefson.
 1621 Christen Sorenson.
 Newton A. Reynolds.
 1624 Knud Holland.

- Oscar A. Olsen.
 1629 Soren C. Anderson, carp. contr.
 Jens P. Jensen.
 1631 Peter J. Swanson.
 Max Matson.
 Blake av. intersects.
 1701 Nels Chritofferson.
 Mrs. Margaret Keller.
 1707 John A. Hyde.
 1711 James C. Smith.
 Clarence E. Smith, express.
 1715 Lars Christiansen.
 1716 Nels Christensen.
 Fred Sorenson.
 Carlisle av. intersects.
 1804 Christian Anderson.
 Summit av. begins.
 Northwestern av. crosses.
HAMILTON AV. from 1701 Washing-
 ton av. s. to Ry.
 1410 Chester J. Roy.
 1413 William H. Bell.
 Mrs. Mary Boardwin.
 1414 Peter Godske.
 Mrs. C. Amelia Poulson.
 1418 John W. Schweitzer.
 1421 Peter S. Monk.
 Hans Nelson.
 1422 Andrew P. Peterson.
 1425 Nels P. Jensen.
 1500 William J. Higgins.
 1501 Vacant.
 1504 James Rasmussen.
 1508 Christ Johnson, carp. contr.
 1509 William Reed.
 Mrs. Elizabeth Bankes.
 1510 Lawrence H. Nelson.
 1513 Henry G. Presser, painter.
 1516 Charles S. Miller.
 1517 John F. Cummings.
 Thomas Cummings.
 1519 Charles A. Fathers.
 F. J. Peterson.
 1521 Frank I. Peterson.
 Albert J. Johnson.
 1522 Matt Myrup.

F. Harbridge Co.

BRONCHIAL BALSAM

For Coughs and Colds

CU-QUINCE DERMAL CREAM

For Chapped Hands

HORLICK'S PURE DEEP WATER ICE

COLDEST ICE IN TOWN
== TELEPHONE 27-2 ==

H. C. CASE REAL ESTATE

BOTH PHONES 495
FIFTH STREET

But if you're needing nothing
In the farm or dwelling line—
Let me write up your Insurance—
That's another trade of mine.
(Look up eight pages forward).

HAMILTON AV. STREET] 65 [DIRECTORY HARRIET

- 1524 Charles S. Richardson.
 1525 Christ Hansen.
 1527 Jens Hansen.
 Ingebrecht Teigland.
 1528 William L. Shumway.
 Mrs. Catherine More.
 Mrs. Abigail Lyman.
 1532 Vacant.
 1536 John Buttel.
 1541 William T. Ellingham.
 1548 Racine Soap Co.
 Louis Schneider.
 16th intersects.
 1600 Mrs. Lena Mullin.
 1601 Mrs. Lina Hauser.
 Fred C. Phelps.
 1604 Charles T. Gribbohm.
 1605 John G. Ellingham.
 1608 Jens Jensen.
 1609 George L. Petersen.
 Mrs. Lena Petersen.
 1613 James Johnson.
 1614 John S. Larsen.
 1615 Peter Miller.
 1616 John P. Anderson.
 1617 Hans Andersen.
 1620 Carl Jensen.
 1621 Philip Conrady.
 1624 Mrs. Mary Glockson.
 Gustave A. Holtz.
 1625 Charles M. Chaffee.
 Angelina Albano.
 1629 Evan Steele.
 1632 Niels Nielsen.
 1636 Louis R. Johnson.
 1640 Andrew J. Petersen.
 1641 Herbert B. Wilcox.
 1644 Peter Carlsen.
 1645 Louis J. Parks.
 17th intersects.
 1701 Gold Medal Camp Furniture Mnfg.
 Co.
 1637 James Andersen.
 1712 Mitchell Motor Car Co.
HAMPDEN PLACE, from 1021 Lock-
 wood av. e. 1 blk.
HANSEN AV. from Chicago w. to Gra-
 ham, 1st e. Kinzie av.

W. S. BUFFHAM & SON

CONTRACTORS

Artistic Decoration, Painting,
Paperhanging, Etc.

**CHAS. BAYERMANN, DEALER IN FINE
AND MEDIUM**
238 - 240 MAIN STREET, RACINE

WIEGAND BROS.

*Pianos, Organs
and Musical Merchandise*

420 Main Street

- 2322 James Smale.
 2326 Mrs. Christina Nelson.
 Annie Nelson, dressmkr.
 2330 Jens Larsen.
HANSON, from West boul. w. to Ar-
 thur, 1st n. 12th.
 3340 Louis Christensen.
HARBRIDGE AV. from 1701 9th s. to
 1770 12th.
HARRIET, from 1900 Northwestern av.
 w.
 1915 John Hansen.
 1919 Henry W. Kappers.
 1921 John Paulson.
 1925 Louis G. Silver.
 Christ Jensen.
 Schulz et. ends.
 1929 Peter Hansen.
 1935 Edward W. Walker.
 1936 Joseph D. Denman.
 1944 Mrs. Annie Sondergaard.
 1945 Joseph Birkrem.
 1946 Christ Peterson.
 1947 Karl Jacobsen.
 1948 James S. Petersen.
 Mrs. Flora Petersen, dressmkr.
 Lewis ends.
 1950 Louis Hanson.
 1951 Emanuel Petersen.
 1953 John M. C. Wallis.
 Mrs. Christina Petersen.
 Park ends.
 1955 Andrew J. Hansen.
 1955 1/2 Gustav Baker.
 Bernhard Johansen.
 1956 James Sorenson.
 1957 Henry Rode.
 1960 Fred Stabelmann.
 1964 Peter O. Hendricksen.
 1966 Louis C. Christensen.
 Ole Johnson.
 Owen begins.
 1985 Bernhard Osterkamp.
 1986 Gerhard Van Bree.
 1989 Fred Fredrick.
 Schleswig av. ends.

FURNITURE
PRICES ALWAYS THE LOWEST

R. M. BOYD

Stocks and Bonds

ROOM 13 BAKER BLOCK

HARRISON, from the river n. to 1511 W. 6th.

- 215 Robert Knudson.
- Peter J. Knudson.
- 221 Thomas L. Driver.
- Nels Johansen.
- 222 Simon C. Peterson.
- 225 Jelle Nelson.
- 226 Walter Dahl.
- Anton Larsen.
- 230 Christ Nelsen.
- 231 James Rasmussen.
- Vacant upstrs.
- 235 Christ P. Nelson.
- 236 Nels Petersen.
- Christ Mickelson.
- 239 Martin Malmquist.
- 240 James C. Thompson.
- 245 Jens Christiansen.
- 246 John R. Roman.
- 249 Ole Fuhrie.
- 250 William L. Kussmann.
- 255 August Broeker.
- 256 August Tigges.
- 259 Morris Rood.
- 260 William Friedrich.
- 265 Rasmus Geertson.
- 266 Louis Swenson.

HARTMANN CT. from 1520 Prospect n. to Hamilton.

- 1110 Andrew Larsen.
- 1114 Christian Sorensen.
- 1115 Christian Christopherson.
- 1117 Hans C. Mickelsen.
- 1119 Peter H. Bruhns.
- 1120 Mrs. Mary Nielson.
- 1123 Christian Nelson.
- 1121 Jens Jensen.
- 1125 Robert Simonson.

HAYES AV. from Kinzie av. s. to 17th, 3 w. West boul.

- 1068 Marinus Jensen.
- 1073 Mrs. Kate Somers.
- 1100 Joseph J. Mohrbacher.
- 1105 Robert Semmler.
- 1113 Hugo Luceason.

- 1117 Silas E. Keeler.
- 1124 H. Peter Hansen.
- 1128 Peter Munkholm.
- 1129 Milton C. Keeler.
- Mrs. Mary J. Keeler.
- 1131 Mrs. Elizabeth Wood.
- 1221 Magnus Poulson.

HERRICK AV. from 1601 9th s. to Washington av.

- 913 Frank Koll.
- 915 Clemens Freres.
- Matthew Conrady.
- 921 Henry W. Libby.
- 923 Peter Rasmussen, milkdlr.
- 927 Vacant.
- 941 George Jorgensen.
- 943 Christ Larsen.
- 10th ends.
- 1000 Michael Lenz.
- 1002 Carl Landsberg.
- Vacant up.
- 1015 Bernhard Coneady.
- 1019 Mrs. Anna Oertel.
- 1023 Henry Peters.
- Peter Selbach Sr.
- 1028 Michael Anderson.
- Andrew Hansen.
- John Leinen.
- 1029 Vacant.
- 1030 Henry W. Race.
- 1033 Andrew Anderson.
- 1035 George J. Helm.
- 1037 Erhard Norup.
- 1038 Peter Rasmussen.
- 1044 Vacant.
- 1045 Jens Olsen.
- 11th ends.
- 1101 Mrs. Anna Jorgensen.
- 1105 Christ M. Arensbach.
- 1109 Jens J. Jensen.
- 1113 Frank Wilkerson.
- 1119 Fred Mensior.
- 1123 James Hansen.
- 1125 Edward E. Voss.
- 1129 Barney Borowsky.
- 1131 Christ Wenzell.

ICE CREAM
 For PARTIES, BALLS, ETC.
GEO. MAZURINE
 215 SIXTH STREET

WEBER BROS. Mnfrs. **SODA WATER and WEISS BEER**
 CITIZENS PHONE 463 W. 1501-07 N. MICHIGAN ST., RACINE

REAL ESTATE

Houses and Lots, Vacant Lots
 Large & small farms for sale

WM. HENRY MILLER

BOTH PHONES No. 80 213 SIXTH ST.

- 1136 J. Millard Jacobsen.
- Nels Christ Mellberg.
- 1140 Elias M. Hansen.
- 12th intersects.
- 1201 Soren Olson.
- 1205 Nels Jorgensen.
- Christ Christensen.
- 1211 Christ Samuelson.
- Parker Schoenike.
- 1215 Christ Oleson.
- 1219 Chris Johnson.
- Mrs. Meta Christensen.
- 1223 James Fredericksen, carp. contr.
- 1229 George Jorgensen, milk dealer.
- 1233 Vacant.
- 1237 James Petersen.
- 1241 Frank A. Omlor.
- 1245 Hans Christensen.
- 1247 Lars Larsen.
- Mrs. Kate Christiansen.
- 13th ends.
- 1301 George Conrad.
- 1304 Fred W. Richter.
- 1305 Andrew Rasmussen.
- 1308 John Petersen.
- 1309 Mrs. Mary A. Nielsen.
- 1312 M. Christ Petersen.
- 1315 Mrs. Marion Jensen.
- Christ Christensen.
- 1317 Andrew Johnson.
- 1318 John Anderson.
- 1322 Ole Olsen.
- 1325 Julius J. Johnson, gen. contr.
- Nels Thompson.
- 1326 Mrs. Carrie Nelson.
- Nels Thompson.
- 1328 Hans Nichol森.
- 1332 Jens Jensen.
- 1401 Schneekloth & Johnson, bakers.
- Peter H. Schneekloth.
- HIGH**, from 1700 N. Michigan w. to C. & N. W. Ry.
- 400 L. G. Schaefer, grocer.
- Mrs. Julianna Sohr.
- 409 John P. Pfeiffer.
- 412 John Stehlik.
- 420 John Stehlik Jr.
- N. Wisconsin intersects.

E. W. NORTHROP & CO.
BROKERS
 STOCKS, BONDS AND INVESTMENT SECURITIES
 PRIVATE WIRES

PHONES: Citizens 266, Bell 8042. 413 MAIN STREET

GAS RANGES Are the Perfect Bakers. **GAS CO.**
 Heat under absolute control at all times.

- 515 Ernest O. Aul.
- Mrs. Anna Schoenleben.
- 521 Stoffel Bros., dry goods.
- 523 Kradwell Drug Co.
- John W. Rossmiller.
- N. Erie intersects.
- 600 Racine Harness & Upholstering Co.
- 601 St. John's Boh. Cath. Church.
- 602 Charles B. Hansen, saloon.
- 605 Rev. L. Anthony Panoch.
- 618 Peter Tiedemann, real estate.
- East ends.
- 622 Michael Jacky, grocer.
- Frank G. Hermes.
- 624 Michael Jacky, saloon.
- 628 Julius J. Deichmann, grocer.
- 629 Robert A. Hinrichs, barber.
- 632 A. Anclam & Son, meats.
- 633 Wm. B. Halberstadt, grocer.
- St. Clair intersects.
- 702 Paul O. Haase.
- 706 John Stuebe.
- 707 Jacob Brown.
- Henry Riegelman.
- 712 John Nesetrl.
- 713 Fred Buechle.
- Joseph Borstner.
- 716 John Robey.
- Mrs. Anna Robey.
- 717 John L. Schaefer.
- 721 Charles Burkert.
- Miss Louise Herchen.
- 724 Mrs. Lena Hoffmann.
- 726 Vacant.
- Green begins.
- Superior ends.
- 812 Mrs. Mary Nagler.
- Theresa Nagler, dressmkr.
- 816 Mrs. Mary Schattner.
- 900 Joseph Niesen.
- Frank Peters.
- 904 John Sullivan.
- 914 Frank Dostal.
- 915 Rev. Fred C. Esrman.
- Henry W. Pofahl.
- 916 Mrs. Josephine Stritesky.
- Mrs. Anna Svitavsky.
- r. Mrs. Lillian Anderson.

H. J. SMITH PIANOS and ORGANS

437 MAIN STREET

HIGH STREET] 68 [DIRECTORY HOLBORN

CHRISTIANSON BROS. CO.
HARDWARE
STOVES & RANGES
 246 MAIN STREET TELEPHONE 534

- 925 Edward W. Francis.
 Mrs. Mary Baker.
 Palica av. intersects.
- 1004 Rev. Frederick T. Bastel.
 1008 Second Presbyterian Church.
 1016 Wenzel Pohorsky.
 r. Frank Tomasek.
 Wm. Langenfeld.
- 1019 Heronimus Hefner.
 1023 Joseph Popelka.
 1027 Otto Mundstock.
 1028 Mrs. Fannie Zajicek.
 Mrs. Kate Kasper.
 r. Mrs. Katherine Thompson.
 r. Mrs. Katherine Thompson, drsmkr.
- 1031 Edward Schoenleben, painter.
 Mrs. Bertha Falbe.
- 1104 Gustav Kissner.
 1106 Mrs. Anastasia Rubringer.
 1108 John W. Cerney.
 1111 Fred J. Albrecht.
 1115 Emil Tompach, physician.
 1117 Frank Sodomka.
 1118 August Kerstrom.
 Mrs. Frances Mlejnek.
- 1120 August J. Reich.
 Rudolph Teply.
- 1121 Joseph Socha & Son, gen. contrs.
 Joseph Socha.
 Joseph E. Socha.
 Nellie Socha, dressmkr.
 Douglas av. and Geneva cross.
- HIGHLAND AV.** from 1101 12th s. to 13th.
- 1200 Charles S. Bassindale.
 1204 Olaf Olson.
 1206 Peter P. Therry.
 1208 Eugene C. Waterhouse.
 Mrs. Caroline Mohr.
- 1209 Ira D. Clemons.
 1212 David E. Jenkins.
 1217 John Wondoll.
 1218 Vacant.
 1219 Charles Rammelt.
 1220 Adolph Anderson.
 Alfred J. Blondy.
 1223 Jacob Christopherson.
 1224 John P. Hansen.

- 1225 Mathias J. Weins.
 Mrs. Margaret Peil.
- 1229 Sigvart Hanson, hardware spec.
 1230 Charles H. Gere.
 1233 John Toft.
 1234 John N. Matson.
 Mrs. Christiana P. Stone.
- 1239 Hans P Jorgensen.
- HILKER PL.** from 1011 10th s. to 11th.
- 1012 Julius Lenz.
 1014 Vacant.
 1015 Wm. R. Williams.
 1018 Thomas Roberts.
 1019 Mrs. Catherine Scott.
 Sinius Christensen.
- 1022 John Moe.
 1025 Dr. Albert Nelson.
 Mrs. Mary Nelson.
- 1026 David Smith.
 1029 Albert Turner.
 1031 Allyn Tilton.
 George T. Thompson.
- HILL,** from 1700 Spring n. w. to W. Prospect.
- 1729 Christ Christensen.
 1734 Christian Kjoller.
 1737 Hans Madson.
 1738 Hane Anderson.
 Elif Anderson, shoemkr.
 Alviņa Anderson, dressmkr.
- 1739 Christ Jensen.
 1743 Trihon Verhegge.
 Ivo Van Daele.
- 1749 John Josephson.
 1753 Mrs. Caroline Peterson.
 1755 Hans Olson.
 1759 Martin Dastrup.
 1761 Villads P. Andreassen.
 1767 Anton Anderson.
 1768 Fred J. Kronberg.
 1770 Eugene L. Hand.
 1771 Nels Jensen.
 Christ R. Jensen.
- HOLBORN,** from 1401 17th s. to 24th.
- 1739 Racine Refrigerator & Fixture Co.
 1741-1745 Lang Mngf. Co. hdw spec.

REAL ESTATE

E. G. H. WENDT

920 STATE STREET RACINE, WIS.

Wisconsin Bus. College
 SEE "MOORE" THE BUSINESS COLLEGE MAN

SECOND FLOOR
 OVER BUFFHAM'S STORE
 INDIVIDUAL INSTRUCTION
 DAY AND NIGHT SESSIONS

DOMBROWSKI Stylish Millinery, Ladies' Hair Dressing, Manicuring

Telephone Bell 229
 Orders Taken For Pleating 414 Main St.

HOLM PL. STREET] 69 [DIRECTORY HOWE

- HOLM PL.** from 1120 Forest w. to Blake av.
- 1616 Peter Olson.
 Peter Sparre.
- 1617 Carlsen Clausen.
 1620 Morris J. Schultz.
 Mrs. Augusta Nygran.
- 1619 John F. McCarthy.
 1623 William J. Lange.
 Sigard Frederickson.
- 1627 Jacob J. Frendenthal.
 Lawrence L. Hay.
 Mrs. Catherine Alexander.
- 1628 Henry Anderson.
 1630 Gilbert Sannes.
 1631 Mrs. Anna Christensen.
 Berger Bergersen.
- HOLMES AV.** from 2501 Washington av. s. to Ry. tracks.
- 1514 Emil Sulky.
 Walter Petersen.
- 1515 Mrs. Jane Kitchingman.
 Adrian Kitchingman.
- 1518 Christ Jensen.
 1519 Carsten Jorgensen.
 1522 Griffith Williams.
 1635 Vacant.
- 17th intersects.
- 1701 Thomas Peterson.
- HORLICK AV.** in rear of Summit av. n. of Albert.
- 1 Thomas Webster.
 2 Dennis Perkins.
 3 Vacant.
 4 John G. Adamson.
 5 Hans H. Weeks.
- HOWARD AV.** from W. Prospect n. to Harriet 5 w. Northwestern av.
- n. e. cor. W. Prospect, Christ Christensen.
 Mrs. Hansina Petersen.
- n. w. cor. W. Prospect, James Jorgenson.
 e. s. 2 s. Harriet, Walter G. Fennell.
 Mrs. Louisa Fennell.
- w. s. 2 s. Harriet, Gustav Sorenson.
 e. s. 1 S. Harriet, Nels Bondgard.
 Nels Hansen.

WM. F. BURFEIND
ARCHITECT AND
SUPERINTENDENT

505 MAIN ST.

Waldheim & Co. FURNITURE AND CARPETS

239 and 241 MAIN ST. RACINE, WIS.

- s. w. cor. Harriet, Henry Van Swoll.
- HOWE,** from the river s. to 1000 8th and from 1001 13th s.
- s. e. cor. Harbor, J. I. Case, warehouse.
 8th intersects.
 not extended.
 13th crosses.
- 1300 Vacant.
 1304 Frank Parlenen.
 1306 Andrew Lackowski.
 1308 Ferdinand Seyferth.
 1309 Mrs. Helen M. Stevens.
 Newton Larsen.
- 1312 Charles F. Beth.
 1315 Hans P. Newman.
 1316 John H. Reardon.
 Charles Anderson.
- 1320 Christian H. Christiansen.
 Hans Stangaard.
- 1321 John Horner.
 1326 Vacant.
 Mrs. Margaret McHale.
- 1327 Otto Olson, boarding.
 1330 John T. Rowlands.
 1331 Vacant down.
 Alonzo F. Baldwin.
- 1333 John Herman.
 1337 John P. Hansen.
 14th intersects.
- 1409 Mrs. Lena Lawler.
 1411 Mrs. Caroline Joachim.
 1417 Anton Nelson.
 1420 Jacob Hanson.
 1421 Mathias Niesen.
 1424 Andrew Thompson, sewer contr.
 Moritz Jensen.
 15th crosses.
 Hale's Ct. begins.
- 1509 William F. Sheffield.
 1514 Mrs. Jennie Mutchler.
 1516 Peter Lane.
 1518 George H. Kertz.
 1522 Thomas Orr.
 1525 Christian Anderson.
 Fred D. Hogan.
 1526 Henry J. Trost.

FOX LIME & STONE CO. Crushed Stone all Sizes
 TELEPHONE No. 245

FOR PHOTOGRAPHS

OF MACHINERY AND EVERY DESCRIPTION OF COMMERCIAL PHOTOGRAPHY
GO TO

BILLINGS' STUDIO

HOWE

STREET]

70

[DIRECTORY

HOWE

PUBLISHED TUESDAY AND FRIDAY OF EACH WEEK

THE TWICE-A-WEEK JOURNAL

IN TWO SECTIONS, 8 PAGES EACH

\$1.00 A YEAR

- 1527 Vacant.
- 1536 Mrs. Catherine Strippel.
Theodore Martin.
16th intersects.
- 1600 Louis Paul.
- 1602 Gustav Runge.
Peter W. Krebs.
- 1612 Peter Lunde.
Mrs. Emma Hoffmann.
Mrs. Annie Reardon.
- 1614 Carl A. Behr.
Mrs. Caroline Pfaff.
- 1618 Anthony Raetz.
- 1621 Chas. J. Held.
- 1624 Arnold Mischo.
Matthias Pias.
- 1625 Charles F. Wittig.
- 1626 Julius Jensen.
- 1629 Matthias Henkes.
- 1630 Joseph Klinkhamer.
- 1633 Frederick Holding.
- 1634 P. Peter Pfeiffer.
Mrs. Laura Jensen.
Vacant up.
- 1636 John Bruce.
- 1637 Henry Scholzen.
- 1642 Matthew Gillis.
- 1643 Mrs. Emma Meier.
- 1646 August Schlewensky.
- 1647 John Imhoff.
17th intersects.
- 1700 Mrs. Mary Kastler.
- 1705 Ernst Koch.
Chas. N. Berg.
- 1709 Otto E. Pophal.
- 1714 Martin L. Hyatt.
Joseph Buskie.
- 1716 Fred Wascher.
- 1725 Peter Larsen.
- 1727 New house.
- 1737 Anton Borgersen.
- 1737 Freeman H. Akin.
- 1740 Alfred Nordstrom.
Joseph Johnson.
- 1741 Peter J. Olle.
Mrs. Wilhelmine Schilling.

- 1742 Chas. J. Anderson.
- 1745 John M. Hitzelberger.
- 1750 John F. Noffke.
- 1752 Henry R. Matson.
18th intersects.
- 1800 Gustav Pawasarat.
- 1805 Vial L. Bailey.
- 1806 Frank Walloch.
Fred Hansen.
- 1808 Phillip Freres.
- 1817 Fred Ahrens.
- 1819 Joseph Young.
- 1821 Vacant.
- 1823 William Kohlmann.
- 1836 Charles W. Ehn.
- 1838 Adolph M. Dicklin.
John Seibert.
- 1843 Joseph Melich.
- 1845 John Macko.
- 1847 Frank Maier.
De Koven av. crosses.
- HOWLAND AV.** from W. 6th s. to
Adolph, 1st w. Frank av.
Roe av. begins.
- 101 Gustav Krupp.
- 110 James Sorenson.
- 119 Andrew Hansen.
- 123 Paul Christiansen.
Clay begins.
- 127 Michael Andersen.
- 129 Jens Petersen.
- 135 Otto Lynglip.
- 203 Vacant downstrs.
Martin Larson.
r. Clarence Chambers.
- 219 Ferdinand Zunke.
- 224 Anton Larsen.
Henry C. Rees.
- 225 Mrs. Marie Eggert.
- 228 Mrs. Mary Anderson.
Jens Jensen.
- 233 Nels Hansen.
Marie Staugaard, dressmkr.
- 234 Julius Sorenson, mason contr.
- 235 Vacant.
- 237 Mons Olsen.

LET US FIGURE ON YOUR PRINTING

OUR WORK AND PRICES WILL SUIT YOU

WEST SIDE PRINTING CO.

Phones { Citizens 937 Y
Wis. 9411 Black

618 STATE ST. RACINE, WIS.

MERCHANTS' HOTEL

THOENEY & GERARD, Proprietors
429-433 MAIN STREET

CEMENT SIDEWALKS

RACINE CEMENT WALK CO.
1531 VILLA TEL-WIS. 9082 W.

HOWLAND AV.

STREET]

71

[DIRECTORY

IRVING PL.

- Gustav Olander.
- 240 Harry M. Johnson.
- HUBBARD**, from 1300 N. Michigan w.
to Douglas av.
- 106 Ezechiek K. Blodgett.
- 107 Cornelius Rooney.
- 109 Michael Grady.
N. Michigan intersects.
- 200 Charles Johnson.
- 209 Robert Asby.
- 210 Michael Corbett.
Adam Skrup.
N. Chatham intersects.
- 302 Anton Stenilo.
- 308 Fred Greene.
N. Main intersects.
- 406 Election booth.
- 407 Patrick Plunkett.
- 409 Gustav Stoddick.
N. Wisconsin intersects.
- 509 Thomas Devine.
John W. Madden.
- 517 Ernest Burt.
Mrs. Catherine Rogers.
- 526 William J. Teubner.
Mrs. Henrietta Ludorf.
- 528 Robert J. Monroe.
N. Erie intersects.
- 609 Mrs. Mathilda Eckert.
Herman Boesel Jr.
- 610 Charles Kraynik.
- 611 Fred Behrend.
- 614 Louis Larson, milkdir.
Nels Johnson.
- 615 Andrew Noble.
- 620 Charles F. Daly.
- 621 Adam Schueppeler.
Fred Bauer.
Buchanan intersects.
- 703 Mrs. Kate Dickenson.
John Sabart.
Geo. A. Noble.
- 706 Fred Schuenemann.
John Schneider.
- 709 Norbert Hopke.
John Schweitzer.

Baldwin Ellington Hamilton PIANOS

A. W. Colt

1216 STATE ST. RACINE, WIS.

ERNST KLINKERT'S

Bottled Beer

AN EXCELLENT TONIC

☛ Citizens Telephone 193 ☛

- 710 John E. Perrigo.
- 716 Peter J. Shevlin.
- 717 Henry J. Schweitzer.
Lincoln begins.
Douglas av. crosses.
- HUNTER**, from Forest w. to Blake av.
1st n. Kewaunee.
- HURON**, from junction Bridge and St.
Clair n. to 800 E. Prospect.
State intersects.
- 906 Vacant.
- 908 Mrs. Emma Laughlin, hair dresser.
Vacant down.
- 910 Matthew Ruetz.
- 916 Richard Jones.
Herman Funke.
- 918 Anthony J. Duffy.
- 928 George Hardy.
- 929 Louis M. Lawson, painter contr.
- 931 Henry B. Schoon.
William Middleton.
- 935 Mrs. Mary Braunling.
Samuel Firchow.
- 936 Mrs. Louise Stoffel.
- 937 George Walker.
Mrs. Elizabeth Crawley.
Frederick Jorgensen.
Mrs. Christina Reitmeier.
- 940 Osear J. Lovequist.
- 941 Andrew Johnson.
- 942 Mrs. Anna Rasmussen.
Frank Hemmingsen.
- 943 Harvey Blish.
- 947 Frank Miller.
Thorwald Christensen.
George Lindblad.
Mrs. Anna Younggren.
- 954 Vacant.
- 960 William Platz.
Mrs. Mary Vollmueller.
- IRVING PL.** from 1019 11th s. to 1020
12th.
- 1100 The Misses Baggott.
- 1101 Michael Wagner.
- 1105 James P. Baggott.

ZIMMERMANN BROS. Clothing Co.

SIGN OF THE BLUE FLAG, 384 EAST WATER STREET, MILWAUKEE, WIS.

BENEDICT, MORSELL & CALDWELL

PATENTS, COPYRIGHTS, TRADE-MARKS
FREE PRESS BLDG., MILWAUKEE, WIS.

IRVING PL. STREET] 72 [DIRECTORY JONES

J. T. WENTWORTH

ATTORNEY AT LAW

Conveyances and Abstracts of Title

SECOR BLOCK

- 1108 John M. Hanson
James Croy.
- 1109 Joseph V. Esch.
- 1113 Edward L. Stroup.
- 1114 William Mross.
- 1116 Franklin W. Bullis.
Mrs. Bertha E. Hulbert.
Reiley ct. begins.
- 1119 Wm. Fergus.
Bain & Fergus, mason contrs.
- 1123 Anton Hanson.
- 1124 Louis Tharinger, carp. contr.
Miss Mary Schranck.
- 1127 Christian M. Peterson.
- 1131 Hans Clausen.
Harry F. Howe.
- 1132 Edward J. Mahnke.
- 1136 Herman Boernke.
- JACKSON**, from 1110 St. Clair w. to La Salle.
- 707 Frank Vitek.
- 800 Joseph S. Mrkvicka.
- 801 Henry Haas.
Herman Meakow.
- 805 Charles H. Albert.
Gertrude Albert, musicchr.
Gerhard Gruetz.
- 806 Mrs. Bridget Murphy.
Edward E. Gillen.
Martin J. Gillen.
- 809 Christ Petersen.
Mrs. Mary Anderson.
- 810 Mrs. Margaret Dunham.
Noland Foss.
- 811 Edward Nelson.
Olaf Nielsen.
- 814 Peter Thielen.
- 815 Mrs. Emma Baker.
- 818 Daniel Kincaid.
- 819 Mrs. Mary Burns.
Ulrich Knudsen.
Adolph Junghahn.
Harry Minott.
- 826 Mrs. Hansine Furry.
- 828 Steven E. Streeter.
John H. Fehlberg.

- 831 Mrs. Kesten Jensen.
Frank Kalecki.
- 833 Mrs. Ellen Smollen.
- 834 Michael Murphy.
- 835 Michael McNamara.
- 900 Stanislaus Ziebrowski.
Alex Ziebrowski.
- 903 Ammon Dry.
- 907 James P. Petersen.
- 908 Patrick H. Connolly.
- 917 Mrs. Anna-K. Schlig, nurse.
- 920 Fred Lensert.
Richard Pie.
- 923 Christ Johnson.
Jennie Johnson, musicchr.
- 924 Engbert Nelson.
- JEFFERSON AV.** from W. Prospect n. to Harriet, 6 w. Northwestern av. w. s. 3 s. Harriet, Charles Jensen. w. s. 2 s. Harriet, John L. Kerchill. s. w. cor. Harriet, John Gulbranson.
- JOHNSON PL.** from C. & N. W. Ry. w. to 919 Lockwood av.
- 1417 Martin Paulson.
- 1421 Soren Sorensen.
- 1425 John W. Vanderwarker, express.
Mrs. Hattie Bogenrief.
- 1429 Louis Mortensen.
- JONES**, from the river n. to 1701 Oak.
- 224 Jens L. Beck.
- 236 Frederick O. Hansen.
- 259 John W. Calhoun.
Olaf B. Seaholm.
- 280 Christ Mark.
- 283 John C. Sorensen.
Hans P. Petersen.
- 284 Leopold Meier.
Frank Meier.
- 290 Alexander Haeffner.
- 291 Charles Schamp.
Soren Jensen.
- 300 Mathias J. Karst, jeweler.
- 310 Mrs. Ida Meyer.
Morris Meyer.
- 313 Charles Zehrt.

F. Harbridge Co.

FANCY GROCERS

Sole Agents Chase & Sanborn's
Fine Coffees

H. C. CASE

REAL ESTATE

Open Evenings FIFTH STREET

JONES STREET] 73 [DIRECTORY KEWAUNEE

- Frank Zehrt.
- 317 Edward Hilker.
Iver Neisen.
W. 6th intersects.
- 516 William J. Crilley.
Maple intersects.
Winslow intersects.
- JUNCTION AV.** from junction Washington av. and 14th s. to 16th.
- 1415 Racine General Mfg. Co.
- 1424 Mrs. Eliza C. Mullin.
- 1426 Hans Johnson, express.
- 1427 Robert B. Pottinger, horseshoer.
- 1430 Hans Larsen.
- 1433 Lyman Wood Mngf. Co.
- 1436 William Harms.
- 1440 Anton Anderson.
- 1445 Nels C. Pedersen, restaurant.
- 1450 Ora G. Berkey.
- 1452 Peter C. Petersen.
- 1454 Oliver F. Baumwart.
Mrs. Lydia Lewis.
15th intersects.
- 1500 Andrew P. Rohan.
- 1501 Matthias N. Balzer, saloon.
Lena Balzer, dressmkr.
- 1507 William Axford.
- 1512 Fred Bauer, saloon.
- 1526 Henry F. Herrick, mach. shop.
- 1530 Holbrook-Armstrong Iron Co.
U. S. Washing Mach. Co.
16th intersects.
- n. e. cor. 17 Junction Depot.
17th intersects.
- KEARNEY AV.** from Washington av. s. to 17th, 1st w. Asylum av. s. e. cor. Washington av. Thomas M. Kearney.
- 1516 Emil J. Sommers
- 1518 Otto Weidner
- 1520 Christ Jensen.
- 1527 John Conrady.
Bernhard Conrady.
- 1536 Harry N. Donaldson.

W.S. BUFFHAM & SON

WINDOW SHADES

CURTAIN POLES.....

.....MATTINGS, ETC.

WE UPHOLSTER FURNITURE, MAKE OVER MATTRESSES and Furnish Materials for the Work
CHAS. BAYERMANN, 238-240 Main St., RACINE PRICES REASONABLE

If you want to buy a house, a farm, a factory or a store,
If you want to rent a cottage or a flat,
Just call around and see me for I have them by the score,
And this little card will tell you where I'm at.
(Continued eight pages forward.)

Eyes Examined Free

GLASSES TO FIT ALL EYES

WIEGAND BROS.

420 Main Street

- KEWAUNEE**, from 1500 N: Michigan w. to Blake av.
Basement Samuel Gob.
N. Michigan intersects.
- 205 Frank Kroulik.
- 209 Peter Olk.
- 119 Vacant.
N. Chatham intersects.
- 300 Peter Martin.
- 302 Vincent Braun.
- 313 John Houser.
N. Main intersects.
- 611 John Stoffel, cigar mnfr.
Buchanan intersects.
- 710 John F. Pulda.
Frederick Wood.
- 714 Joseph T. McLaughlin.
- 716 Otto Deutsch.
Lincoln intersects.
- 909 Henry A. Luxem.
- 910 Mrs. Theresa Kurten.
- 914 Charles Diercks.
Alvin H. Laemmel.
La Salle ends.
Douglas av. intersects.
- 1110 Christ Fregien.
- 1111 Adolph Herman.
Charles Bartz.
- 1115 Daniel Tessmer.
- 1116 Mrs. Mary Denzer.
- 1121 St. Paul school.
Geneva intersects.
- 1200 Robert Van Bree, saloon.
- 1206 Mrs. Magdalena Retert.
- 1207 Mrs. Annie Sladky.
- 1208 Thomas Jensen.
Mrs. Mary Abrahamson.
- 1217 Gustav Sommerfeld.
Mrs. Ernestina Kanth.
- 1219 Christian James.
John Peterson.
- 1220 Joseph Teeka.
Milwaukee av. intersects.
- 1310 Casper H. Mertz.
- 1314 Levega Van Etten.
- 1317 Ernest Wuerzberger Jr.

SPECIAL ATTENTION GIVEN TO **GRISTING** AT OUR MILL HORLICKS' LIME & STONE CO.

KEWAUNEE STREET] 74 [DIRECTORY LAFAYETTE AV.

R. M. BOYD
REAL ESTATE

All business will have my personal attention
ROOM 13 BAKER BLOCK

- 1320 John Lattish.
 Mrs. Sophie Schoeppe.
 1323 Frank G. Hady.
 Mrs. Anna Remington.
 1324 George A. Schobert.
 1331 Albert D. Wheeler.
 1332 William Brandt.
 1334 Mrs. Emma Wright.
 1336 Theodore Jensen.
 William A. Mensior.
 1337 Nels Petersen.
 1340 Mrs. Anna Dieter.
 Fred Fisher.
 1341 Oluf Mickelson.
 Nels Wilson.
 Chestnut intersects.
 1408 Edward S. Whelen.
 Erick Lucht.
 1411 Christian Carlson.
 1412 Michael Flynn.
 1413 Rasmus Peterson.
 C. & N. W. crosses.
 1500 Belle City Malleable Iron Co.
 1520 W. P. Brown Mfg. Co.
KINZIE AV. from 2000 W. 6th s. w.
 and w. to limits.
 2010 Nicholas Poulson.
 Peter Haseldahl.
 2014 Jacob Jensen, carp. contr.
 2018 John Johnson.
 C. Peter Mathiesen.
 2104 Soren Nelson.
 Emil Gruhn.
 2118 Louis Mogensen.
 Christ Johansen.
 2124 Andrew Jensen.
 2128 Anton Hansen.
 2132 Mrs. Mary Johnson.
 Nels Nelson.
 Kinzie and Carmel avs. Luth. High Schl.
 Rev. Christ H. Jensen.
 2334 Soren Lorentzen, gen. contr.
 n. s. at city limits, Catholic cemetery.
LAFAYETTE AV. from W. 6th n. to
 1501 State.

- 220 Elias Nelson.
 John B. Johnson.
 223 Matthew M. Jensen.
 Ole M. Gunderson.
 224 Charles O. Johnson.
 225 Andrew Erickson.
 Otto Zunke.
 228 Carl W. Vilmann.
 229 Mrs. Gertrude Muscat.
 233 John G. Anderson, carp. contr.
 Robert Sander.
 237 Olaf H. Conrad.
 Leo Sands.
 238 Albert C. Mickelson.
 241 Matthew Thompson.
 242 Julius Hendricksen.
 245 William Zacharias.
 Mrs. Margaret Zacharias.
 Martinus Meineche.
 246 William Freitag.
 Ida Freitag, dressmkr.
 247 Ferdinand Becker.
 248 Christ Olsen.
 H. Norman Christensen.
 251 Soren Hansen.
 O. Christ Olsen.
 252 Jacob Baggesen.
 Mrs. Oswaline Jensen.
 256 Paul Paulson.
 260 William W. Ingersoll.
 W. 6th intersects.
 319 R. C. Wirth & Co. confetrs.
 Ralph C. Wirth.
 325 William Krueger.
 Ida Krueger, dressmkr.
 Maple intersects.
 403 Mrs. Cecelia Wahlquist.
 Magnus R. Wahlquist.
 404 Edward Williams, contr.
 408 Louis Peterson.
 409 George C. Harney.
 Miss Bergetta Torbjornson.
 413 John L. Williams.
 414 Frank Luxem.
 418 Wynn W. Scott.
 Erick Erickson.

CANDIES
ABSOLUTELY PURE
GEO. MAZURINE
215 SIXTH STREET

WEISS BEER **WEBER BROS., Manufacturers**
 Cit. Phone 463 W. 1501-07 N. Michigan St., Racine

THOS. L. HARNETT FURS AND ALL KINDS OF FUR GOODS
507-509 MONUMENT SQUARE

LAFAYETTE AV. STREET] 75 [DIRECTORY LAKE AV.

- 419 William Tucker.
 420 Rev. Sven N. Elvin.
 427 T. Wolcott Stewart.
 Mrs. Mary J. Stewart.
 428 First Swedish Luth. Church.
 429 Fred Nelson.
 Emil Ervidson.
 Winslow intersects.
 500 Henry Udell.
 Mrs. Mary Thompson.
 501 Owen Christensen.
 504 Mrs. Jennie Jones.
 505 Ole Tangnes.
 William Bullis.
 510 Robert E. Bushell.
 513 John P. Johnson.
 Mrs. Lena Johnson, dressmkr.
 514 Richard Callender.
 519 Hans Larson, carp. contr.
 520 Rev. Jens J. Hildsig.
 Mrs. Anna Petersen.
 522 Antonius Rasmussen.
 523 Edward H. Fiebrich.
 526 Immanuel Danish Ev. Luth. church.
 527 James Robilliard.
 531 Unger Hanson.
 Oak begins.
 601 William Nelson.
 602 John M. Scott.
 Mrs. Melvina Marshall.
 606 Henry Kark.
 609 Jens P. Petersen.
 612 Theodore Wiechers.
 Emil Grahlow.
 Mrs. Louisa Grahlow, hair goods.
 615 Andrew Abrahamson.
 616 James L. Schruben.
 619 Henry O. Edwards.
 Mrs. Mary Edwards.
 622 Charles J. Schelling.
 George Olson.
 623 Mrs. Tillie Olson.
 627 Rev. Charles H. Henningsen.
 Tillie Henningsen, dressmkr.
 Glen begins.
 701 Henry A. Mayer.

E. W. NORTHROP & CO.
BROKERS
STOCKS, BONDS AND INVESTMENT SECURITIES
PRIVATE WIRES
 PHONES: Citizens 266, Bell 8042. 413 MAIN STREET

GAS WATER HEATERS for **KITCHEN BOILERS**
 Heat Large Quantities of Water for Little Money. **GAS COMPANY**

Money to Loan

MORTGAGES FOR SALE
WM. HENRY MILLER

Both Phones No. 80 213 SIXTH STREET

- 702 John W. Crilley.
 705 Samuel Jorgenson.
 706 George Rierison.
 Walter Kruger.
 709 August F. Buse.
 712 James D. Black.
 718 Ellis Humphrey.
 722 Emmanuel Bengtson.
 Liberty intersects.
 804 Alvin R. Fuller.
 806 Andrew C. Hanson.
 809 George L. McArthur.
 810 Chas. G. Kammerer.
 Mrs. Theresa Morawetz.
 816 Louis F. Mohr.
 817 Vacant.
 819 Edward A. Paul.
 821 Robert Johanning.
 822 William O. Thomas, transfer agt.
 Rees R. Davies.
 State crosses.
LAKE AV. from 100 2d s. to 12th.
 s. e. cor. 3d, Lakeside Auditorium.
 316 Chas. J. Roth.
 320 Wm. C. Steffen.
 4th intersects.
 416 Mrs. Louisa Ripson.
 Frank Lamparek.
 Mrs. Lillian Coles.
 421-429 M. M. Secor Trunk Co.
 425 r. Frank Bata.
 Joseph Kozderka.
 Anthony Navratil.
 431 Frank Musilek.
 Charles A. Jensen.
 432 Charles H. Bates.
 Chas. Gulbransen.
 James Kirby.
 436 John Crockett.
 441 Mrs. Jane Flynn.
 5th intersects.
 510 Dot Ray.
 6th intersects.
 611 Vacant.
 613 Alphonsus Zivelli.

H. J. SMITH'S Jewelry and Music Store, 437 Main St., Pianos, Bicycles and Spectacles

LAKE AV. STREET] 76 [DIRECTORY LAKE AV.

CHRISTIANSON BROS. CO.
BICYCLES, SPORTING GOODS

AUTOMOBILE AND BICYCLE REPAIRING

318 MAIN STREET BOTH TELEPHONES

- Michael Volpe.
Paul Volpe.
617 Miss Helen E. Coleman.
619 Charles D. Sutherland.
Byron Sutherland.
623 Harry Basinger.
7th intersects.
700 Charles H. Ward.
Mrs. Clara Ward.
702 George B. Boyd.
Mrs. Jane Whiteley.
Charles A. Armstrong.
703 Mrs. Louise Deacon.
Geo. B. Seyms.
Milton H. Pettit.
Robert O. Bright.
706 Jason W. Hall.
Wm. A. Cahall.
John W. O'Harrow.
Mrs. Mayme McFarland, mus.-tchr.
708 David F. Griswold.
710 Abraham Levistein.
712 John Peebles.
715 Miss Stella H. White.
718 Mrs. Jane S. King.
Mrs. Melissa Perkins.
719 Henry J. Rogers.
720 A. Frederick Erickson.
724 Mrs. Cornelia L. Bliss.
725 Vacant.
728 James E. Bush.
729 Samuel Ritchie.
734 Wm. S. Buffham.
735 Samuel Hansen.
736 Albert L. Anderson.
739 William S. Fish.
740 Joseph H. Wright.
744 Theodore D. Williams.
Mrs. Jeanette Williams, dressmkr.
745 Mrs. S. Alice Haylett.
8th intersects.
801 Joseph W. Weber.
803 James G. Chandler.
805 Eugene H. Walker.
809 Roma B. Coleman.

- 815 Wm. H. Perry.
817 R. A. Griffith.
821 Percy F. Washburn.
823 Frank A. Lockwood.
826 Walter H. Stearns.
827 Herbert Miles.
W. Bull.
830 Mrs. Augusta H. Gorton.
834 Miss Sarah J. Clark.
837 Mrs. Bertha Schroeder.
838 Mrs. Frances A. Castello, boarding.
845 Charles N. Carswell.
9th intersects.
902 William P. Marr.
903 Rev. Wm. A. McKillop.
905 Geo. E. Mason.
907 Charles J. Skow.
Charles J. Skow Jr.
914 Charles W. Smith.
Mrs. Betsey B. Halenbake.
917 Melvin Tidyman.
Mrs. Anna H. Tidyman.
918 Mrs. Frances E. Huggins.
919 Edwin R. Harding, contr.
922 Chas. F. Moore.
923 Wm. C. Segnitz.
Charles F. Anders.
924 Edw. T. Billings.
927 Robert S. Buffham.
928 Mrs. Cora I. Soldin.
929 Adolph F. Rittmann.
William C. Rittmann.
William Wolf.
932 Rev. Richard K. Manaton.
933 Edgar T. Hamer.
941 Rev. Olympia Brown.
Peter Bertelsen.
Mrs. Sophia J. Calkins.
Mrs. Elizabeth H. Pearce.
Mrs. Marian Fish.
10th intersects.
1003 Clarence J. Richards.
1013 John B. Simmons.
1021 Mrs. Chloe McK. Weed.
Mrs. Bernice Hughes.
1025 John F. Johnson.

INSURANCE
E. G. H. WENDT
920 State Street, Racine, Wis.

SECOND FLOOR
OVER BUFFHAM'S STORE
POSITIONS FURNISHED
DAY AND NIGHT SESSIONS

Wisconsin Bus. College
SEE "MOORE" THE BUSINESS COLLEGE MAN

HAIR DRESSING C. B. DOMBROWSKI
Phone Bell 229 ORDERS TAKEN FOR PLEATING 414 Main St.

LAKE AV. STREET] 77 [DIRECTORY LA SALLE

- 1033 Francis J. Johnson.
1039 Vacant.
1043 James G. Cowling.
11th intersects.
1127 Vacant.
LAKE VIEW, from Lake av. e. to the lake, bet. 9th and 10th.
LA SALLE, from 1000 Liberty n. to Douglas av.
800 Mrs. Catherine Duda, boarding.
805 Adam Hay.
806 Rev. Lars C. Knudsen.
809 Wm. F. Hanson.
813 Hans Larson.
817 Adolph Jacobson.
820 Trinity Nor.-Danish M. E. Church.
Sigward Peterson.
State intersects.
913 Peter Gashgarian.
913½ Mrs. Emma Schafer.
Ole Halvorsen.
919 Olaf E. Lange.
920 William E. Chambers.
923 Jacob K. Olson.
926 Andrew Holm, carp. contr.
935 Mrs. Anna Fink.
938 Arthur R. Miles.
940 George Seibert.
941 Eugene Schenkenberg, dental supplies.
945 George Drury.
946 Mrs. Mary E. Near.
947 Edw. J. Schowalter.
950 Mrs. Mary Johnson, dressmkr.
951 Mrs. Catherine Murphy.
953 Robert P. Nelson, mason.
956 August Peterson.
Hans Anderson.
957 George C. Deuschle.
958 Christ Olsen.
West begins.
1010 Andrew Anderson.
1011 Andrew Peterson.
Mrs. Caroline Christensen.
1012 Adolph Amundson.

WM. F. BURFEIND
ARCHITECT AND SUPERINTENDENT
505 MAIN ST.

Waldheim & Co.
FURNITURE AND CARPETS

239 and 241 MAIN ST. RACINE, WIS.

- 1013 George Gondert.
1017 Daniel Westmoreland.
Mrs. Maggie Jackson.
Thadeus Turner.
Vacant s. part.
1021 Robert Nelson.
1025 John C. Anthony.
Mrs. Sidney Price.
Prospect intersects.
1102 John H. Brown.
William Gomoll.
1106 Bernard Flanigan.
1110 Mrs. Wilhelmina Inden.
Mrs. Helen Gray.
Jackson ends.
1116 Phillip Kline.
1118 Christ Thorson.
Mrs. Anna Lallier.
1124 Andrew Nelson.
Miss Josie Lallier.
1126 Edward Schumacher.
1128 Edward Ross.
1129 Mrs. Amelia Ulrickson.
1131 Mrs. Caroline Jorgenson.
Mrs. Mary Peterson.
Hans J. Peterson.
1133 Nels Pierson.
1139 Mrs. Betsy Mattson.
Miss Minnie Mattson, dressmkr.
1142 Mrs. Mary Fahey.
Hamilton intersects.
1200 Mrs. Ellen Fahey.
Mrs. Hannah Wolstencroft
1205 Julius Duve.
1207 Charles W. Johnson.
1212 Michael Castolo.
1213 James C. Rasmussen.
1215 Patrick Duffy.
1216 Sigward Nelson.
1219 William Kuehnemann.
1220 William A. Kressig.
Mrs. Catherine M. Kressig.
1221 William Rohrberg.
1226½ Ignatz Lewandowsky.
1228 Homer J. Spring.
1232 Mrs. Severine Nelson.

FOX LIME & STONE CO. Crushed Stone all Sizes
TELEPHONE No. 245

FINE PICTURE FRAMES

A LARGE ASSORTMENT OF ALL SIZES AT

LA SALLE

STREET] 78

BILLINGS' STUDIO

[DIRECTORY

LIBERTY

RACINE DAILY JOURNAL

Receives Associated Press Reports
Wire Running Direct to Journal Office

50c per Month by Carrier

- 1235 Fuzi Gabber.
1236 George Haas.
1239 Iver Thorson.
James Linthorp.
1241 John Meyer.
Joseph Maresh.
1242 J. Leo Schneider.
1301 Louis Smith.
1304 Charles Flanagan.
Thomas Flynn.
1305 Mrs. Helen Besack.
1308 Christ P. Nelson.
1309 Charles Piehl.
1310 Emil Aurich.
1314 George Adzina.
1315 Mrs. Mary Johnson.
1316 Frank Larson.
1319 John Larson.
1320 Edward Lane.
George Matterer.
1324 Edward Heinzl.
Joseph Neumann.
1325 George Olle.
1329 Leo. F. Harter.
1330 Matthew Selsus.
Albert intersects.
1411 Fred Dunse Jr.
1418 Emanuel Dvoracek.
1422 Nicholas Reiter.
1428 John Koehler.
1448 Edward Grover.
1458 Charles Bauer.
Kewaunee intersects.
LEWIS, from W. Prospect. n. to Harriet, 2d w. Northwestern av.
1842 Reinhold Weidner.
1843 Martin Olsen.
1844 Ole Krogh.
1845 John P. Clausen.
1846 Mrs. Anna Wheeler.
1847 James P. Jensen.
1848 Conrad Nelson.
1849 August Hansen.
1850 Mrs. Tollang Sorenson.
1851 Louis J. Petersen.

LIBERTY, from 800 Ontario w. to Root river.

- Superior intersects.
912 Mrs. Ellen Brown.
Orville Lloyd.
918 Charles Grober.
Thomas J. Porter.
922 William H. Blish.
928 John Felbob.
Otto Goldapske.
La Salle intersects.
1016 Ellis M. Van Valkenburg, express.
1020 Willard S. Underwood.
1022 Mrs. Ida Clark.
1024 William Yoekel.
Marquette intersects.
Mound av. ends.
1117 Vacant.
1119 Robert Plate.
1125 Herman Grabe.
1205 Ole P. Johnson.
Mrs. Lena Johnson, boarding.
1211 Peter Daleski.
1215 Christ Hansen.
1215½ Budd S. Crowders.
1221 Robert Olson.
1223 Thomas P. Christensen.
1224 Otto Smith.
1227 Christ Sorensen.
1228 William H. Gebhardt.
1229 Arthur Amundson.
1233 Christ Jacobsen.
Union begins.
1301 David Bloom, express.
Mrs. Jennie Hegney.
1305 Charles Smith.
Silver begins.
1327 Edward Lane.
1330 Nicholas Nissen.
1331 Louis Gaulke.
Mrs. Louisa Sorensen.
Wm. Schneeberger.
1332 Loring Ward.
1336 Robert Jensen.
1340 Henry Haskins.
Charles Wilson.

WEST SIDE PRINTING CO.

Phones: Citizens 937 Y, Wis. 9411 Black

JOB PRINTING AND ENGRAVING

618 STATE ST. RACINE, WIS.

MERCHANTS' HOTEL

\$1.50 Per Day—Centrally Located
429-433 MAIN STREET

CEMENT SIDEWALKS

RACINE CEMENT WALK CO.

1531 VILLA TEL.-WIS. 9082 W.

LIBERTY

STREET] 79

[DIRECTORY LOCKWOOD AV.

- 1344 Vacant.
1348 Carl G. Hein.
C. & N. W. crosses.
1403 George C. Nichols.
George S. Nichols.
1406 William Panzer.
1409 Mrs. Helen Sorensen.
William M. Foresman.
Mrs. Irene L. Abrahamson.
1410 James Mutter.
1414 Mrs. Juliette Glass.
1415 Tennis Knudson.
Mrs. Jane Jones.
Lafayette av. intersects.
Forest begins.
1510 Patrick Shaughnessy.
1518 Claus S. Jorgensen.
Charles F. Kosterman.
1600 Fred Hjorth, express.
1606 Willard Gundred.
Mrs. Christina Christensen.
John Jacobsen.
1610 Gustav Brask.
1610½ Herman Mulder.
1620 Ole Jensen.
1624 John Nelson.
1629 Peter Johnson.
LINCOLN, from 800 Hubbard n. to St. Patrick.
1305 Louis Wadmond.
Mrs. Mary K. Boy.
1309 Bohemian Turn Hall.
1317 Leo. F. Miller, painter contr.
1318 James Bruce.
1321 Andrew Hueffner.
1322 Henry Bornofski.
Mrs. Mary Bongarts.
1323 John Wemmert.
1326 Julius Johnson.
1330 Mrs. Elenore Hayman.
1331 Vaclav Simanek.
1334 Ernest J. Kluge.
1335 Joseph Fuhrman.
1336 William Buending.
1339 Hose Co. No. 4.
Barker intersects.

Sewing Machines

ROTARY, WHITE AND DOMESTIC

A. W. Colt

EXPERT

1216 STATE ST. RACINE, WIS.

ZIMMERMANN BROS. Clothing Co.

SIGN OF THE BLUE FLAG, 384 EAST WATER STREET, MILWAUKEE, WIS.

ERNST KLINKERT'S

Bottled Beer

The Best in the Market

Citizens Telephone 193

- 1406 Jacob Stoffel Jr.
1407 Jacob E. Johnson.
Mrs. Sarah Johnson.
1412 John W. Krueger.
1413 Arthur Young.
1418 Frank Tessier.
1419 Joseph Matausek.
1422 Charles C. Finch.
1423 Frederick Lattish.
1425 Peter Geb.
1426 Jacob Scheible.
1430 Benjamin Tilly.
1431 Hubert Van Bree.
Paul Buchmann.
1434 Peter Wemmert.
1435 Theodore Derks.
1436 Charles Salbreiter.
1439 Gerhard Van Bree.

Kewaunee intersects.

- 1500 Hubert F. Entrop.
1504 Charles J. Miller.
1505 Frank Simantl.
1508 John Koch.
1511 George Weill.
Henry Menge.
1513 Charles Hammer.
1516 Albert Anclam.
1517 Charles Hammer Jr.
1520 Maurice Mitler.
1523 Herman Dahlenburg.
1526 Gottfried Haub.
Mrs. Jensine Jensen.
1529 Ernest Aul.

LINDEN AV. from Harbridge av. w. 1 blk. 1st n. 12th.

- 1634 Charles R. Rogers.
1642 Christ Christensen.

LINDENMANN AV. (see Hanson.)

LOCKWOOD AV. from 1501 9th s. to 12th.

- 918 Jens F. Jacobsen.
938 Jacob C. Jensen.
10th intersects.
1004 Mrs. Minnie Dibble.
1009 Victor Peterson.

**Racine County
 Abstract Office**

J. T. WENTWORTH, Prop.
SECOR BLOCK

- 1018 Philip Junco.
- 1022 Hans Johnson.
- 1024 Matthew Brown.
- 1028 Andrew Simonsen.
- 1032 Joseph Hain.
- 1042 John Sellinger, express.
- 1045 Jens Nelson.
- 1046 Vacant.

11th intersects.

- 1103 Martin A. Berg.
- 1110 Emil Ernst.
- 1112 Vacant.
- 1122 Herman Seyferth.
- 1124 David Calhoon.
- 1126 Vacant.
- 1128 John Jacobson.

MADSEN CT. from 1140 Mound av. n.
 w. 1 blk.

- 712 Louis Becker.
- 713 Charles Simonsen.
- 715 Sophus Clemensen.
- 716 Peter Henrickson.
- 719 Soren Jensen.
- 720 Peter Robertson.
 Mrs. Margaret Christiansen.
- 723 Mrs. Margaret Nielsen.
- 724 N. Christ Anderson.
- 725 Louis Pansch.
 Peter Stensbo.
- 726 Christ Hansen.

MAIDEN LANE, from 1600 Herrick av.
 w. 1 blk.

- MAIN,** from 201 Water s. to city limits.
 ft. Roberts & Co., stone contrs.
 2 George Gondert, cigars.
 4 Armour & Co. meats.
 9 Barry Bros. Trans. Co.
 C. M. & St. P. Ry.
 136 Vacant.

2d intersects.

- 201 Hotel Budar.
 Joseph Budar.
- 209 Max Glass, saloon.
 Calumet Club.
- 211-217 Belle City Opera House.

- Mechanics Bldg. Assn.
 E. State ends.
- 216 Henry Klapproth, shoes.
- 217 Brunk Bros., plumbers.
 2, Towald Jensen.
- 218 Knilans & Ritter, saloon.
 2, Peter Ritter.
- 220 Henry J. Oehman, barber.
 James F. Hebblethwaite, cigar mfr.
- 222 Adolph Alfieri, confectr.
- 224-226 Schulte Clothing Co.
 2, F. H. Schulte.
- 227 T. M. E. R. & L. Co.
- 228 Henry Kark, tailor.
 2, Charles W. Christianson.
- 230 John C. Hoffman, saloon.
- 231 Jens Norgaard, saloon.
- 232 Otto B. Schulz, baker.
- 234 National Biscuit Co.
 2, Edward Schaffer.
- 235 Liegler Bros. shoeblks.
- 236 Voelker & Bernhard, dry goods.
 2, John J. Krug.
- 237 Richard D. Asby, saloon.
 2, William Knilans.
- 238-240 Charles Bayermann, furniture.
 Racine Undertaking Co.
- 239-241 Waldheim & Co. furniture.
- 241 Racine News Publishing Co.
- 242 A. Levistein, liquors.
 2, Vacant.
- 243-245 Secor Block.
 basem. M. M. Secor, baths.
 1, Bijou Theater.
 2, Jacob A. Gemmill, real estate.
 Charles Krenzke, lawyer.
 John T. Wentworth, law.
 Municipal Court.
 3, Racine Skirt Co.
 4, U. S. Standard Electrical Works.
 Shrubn Handy Fastener Co.
- 244 Dixon & McNamara, cigars.
 2, Guy H. Dixon.
- 246 Christianson Bros. Co. hardware.
 Bonzlett Sisters.
 Stella M. Perkins.

F. Harbridge Co.
**CUT RATE
 DRUGGISTS**

Telephones 172 422 MAIN ST.

TORPEDO SAND AND GRAVEL Horlick's Lime & Stone Co.
 ☞ ☞ WHOLESALE AND RETAIL ☞ ☞ Telephone No. 27-2

H. C. CASE INSURANCE
 Both Phones 495
 FIFTH STREET

I've city lots on every street
 From Main clear back to Mead,
 On which to build to suit your taste,
 With price to suit your need.
 (Continued eight pages forward.)

- 3d intersects.
- 300 Pokorny Drug Co.
 2, John G. Gruber, dentist.
 Wm. Liegler.
 3, Val A. Altman.
- 301-305 City Hall.
- 302 Simon Sklute, millinery.
- 304 F. C. Thomas, saloon and billiards.
- 306 Isaac A. Cashman, saloon and restaurant.
- 308 Charles Myers, billiards.
- 309-313 Thronson Furniture Co.
- 310 1, John W. Bissell, saloon.
 2, Annunciator Adv. Co.
- 312 Geo. C. McCarthy, saloon.
- 314 Fred J. Osius, millinery.
 2, Louis M. Osius.
 3, Vacant.
- 315 1, Robert A. Bryer, barber.
 2, William Loudon.
- 316 Consumers' Tea & China Co.
 2, Millard Culley.
- 317-319 B. M. Sharpe, dry goods.
- 318 Christianson Bros. Co. pianos, etc.
- 320 Wellf, Bill & Elsner, shoes.
 Charles H. Bill.
- 321 Racine Water Co.
 2, Frank J. Fielding.
- 322 H. Ritter & Son, tailors.
 2, Emery A. Mercer.
- 323 Reichert & Tiede, billiards.
 W. C. Tiede, bill poster.
- 324 A. J. Duffy, saloon.
- 325 H. W. Pohls, confectr.
 Mrs. Margaret Speich.
- 326 John Liegler, men's furnishings.
 2, David Grissinger.
- 327 Singer Sewing Machine Co.
 2, Mrs. Emma Singleton.
- 328 The Journal Printing Co.
- 329 Gustav Jenz, saloon.
- 330 Van Bree & Ryder, clothing.
 2, Mrs. Josephine Jack.
 3, Theodore Dienken.
- 331 Mrs. Louise Smader, saloon.
- 332 John G. Wemmert, restaurant.

WIEGAND BROS.

420 MAIN STREET
Pianos and Organs
SOLD AT FACTORY PRICES
 Terms to Suit Purchasers

- 2, W. E. Cameron, photog.
- 333 J. A. Murphy & Co. plumbers.
 Badger Machinery Co.
 2, The Leonard Studio.
 Mrs. Olive W. Leonard.
- 334 E. J. Hueffner, hides.
- 335 Racine House.
 Rochus Fautsch.
- 336 Joseph H. Rowley, meats.
 2, Mrs. Jennie Richmond.
- 337 Hyland Raymond, pumber.
- 338 Max Lehman, clothing.
 2, Sara Dibble, dressmkr.
- 339 Philip Shenkenberg, barber.
 2, A. Cary Judd, lawyer.
 Cary's Collecting Agency.
 3, Joseph Bell.
- 341 basem. Fred W. Brandon, candy mfr.
 1, John W. Dillon, saloon.
 2, The Racine Correspondent.
 Henry Bonn.
 Aug. L. Schmidt, tailor.
 3, Ozello K. Hunt.
- 4th intersects.
- 400 Harry Brinkman, millinery.
 2, Chandler & Park, architects.
 2, Am. Mangle & Roller Co.
 T. B. Jacobs, optician.
 Wm. Van Arsdale, saddlery hardware.
- 401 Mrs. H. C. Reukauf, crockery.
- 402-404 Schroeder Dry Goods Co.
- 403-405 W. S. Buffham & Son, paints.
 2, Wis. Bus. College.
 James Sorensen, tailor.
- 406 Louis Johnson, shoes.
 2, Mrs. Louise Weidauer.
- 407 1, Arne Field, tailor.
 3, Hans C. Christianson.
- 408 Grand Union Tea Co.
 2, Vacant.
- 409 B. F. Blish & Co. real estate.
 D. Elmer Roberts, electrical contr.
 2, Jacob Baumstark.
- 410 Vandergrind & Dalister, dry goods.

W. S. BUFFHAM & SON
PAINTS AND OILS
ARTISTS' MATERIALS
PAINTERS' SUPPLIES

Largest and Finest Stock of .. **FURNITURE** in Southern Wisconsin **CHARLES BAYERMANN**
 238-240 Main St. RACINE

R. M. BOYD

**Insurance, Loans
 and Investments**

ROOM 13 BAKER BLOCK

- Racine Dyeing Works.
 Vacant up.
- 411 White Star Laundry.
 Schweitzer & Williams.
- 412 Herman Feiges, millinery.
 2, Benj. Emlinger.
 3, Vacant.
- 413 Bentz Bros. dry goods.
- 414 C. B. Dombrowski, millinery.
 2, Vacant.
- 415 1, Manufacturers' Printing Co.
 2, Geo. W. Herzog, ins.
 E. W. Northrop & Co. stocks.
 Young Women's Christian Assn.
 3, Horlick's Malted Milk Co.
- 416 Drexel Hotel.
 Frank S. Hand.
- 417 Julius Baumblatt, clothing.
- 418 Nelson Bros. restaurant.
 Jess Nelson.
 2, Mrs. Ellen Abrahamson.
- 419 The Langlois Co. paints, etc.
- 420 Wiegand Bros. jewelers.
- 421 1, C. A. & G. W. Bassinger, billiards.
 2, C. A. & G. W. Bassinger, bowl-
 ing alley.
 3, Peter Hanson.
- 422 F. Harbridge Co. drugs & grocers.
 2, Dr. F. T. Riley.
 Misses Hayter & Douglas, hair
 dressers.
 3, Geo. Langlois, fiscal mining agt.
 P. Schenkenberg.
 4, D. E. Barton.
- 423 John G. Teall, real estate.
 Joseph C. Carroll, coal.
 r. C. A. Bassinger, livery.
- 424-426 D. D. Alshuler & Co., clothing.
 2, Boston Dental Parlors.
 Dr. P. R. Spencer, osteopath.
 3-4, Racine Club.
- 425 Landeck & Wait, real estate.
 Wm. H. Pugh, coal.
- 427 Jacob W. Lauer, barber.
- 428 Zahn Dry Goods Co.
- 429-433 Merchants Hotel.

- Thooney & Gerard.
 Caleb S. Harris, saloon.
- 430 Wm. H. Williams, grocer.
 2, Charles Retert, tailor.
 John Beck, shoemkr.
 3, Henry Gutekunst.
- 431 Postal Telegraph-Cable Co.
 L. D. Miller & Co. real estate.
- 432 Walker Bros. shoes.
 Racine Economy Spring Co.
 2, Vacant.
 3, Wm. Korzilius.
- 433 Orville McLaughlin.
 2, Alfred Lewis.
- 434 Alfred D. Thompson, saloon.
 2, Dr. H. E. Breckenridge.
 3, James W. Breckenridge.
 Bentz Bros.
 Elmer Ray.
- 435 Spencer Drug Co.
 2, Vacant.
- 436-438 S. Wolff's Sons, clothing.
 2, Fredk. C. Bliss, justice.
 Arthur Ehrlich, real estate.
 Gittins & Burgess, lawyers.
 H. Goldsworthy, ins. insp.
 3, Metropolitan Life Ins. Co.
- 437 Hiram J. Smith, jeweler.
 2, Peter J. Brown, dentist.
 Mrs. Armstrong, musicthr.
- 439 1, Martin J. Hermans, cigars.
 2, Clarence Snyder, ins.
 Elks Club.
- 440 Manufacturers' National Bank.
 2, Palmer & Gittings, lawyers.
 Racine Building & Loan Assn.
 D. J. Morey & Sons, real estate.
 Mercantile Coll. & Adjustment Co.
 Wm. E. Lee, lawyer.
 Belle City Roofing Co.
 J. O. Jones, contr.
- 441 American Express Co.
 National Express Co.
 basem. Packard & Metler, tailors.
 5th intersects.
- 500 United States Express Co.

GEO. MAZURINE

215 Sixth Street

HIGH-GRADE

Chocolates and Bon Bons

SODA WATER

WEBER BROS., Manufacturers

Cit. Phone 463 W. 1501-07 N. Michigan St., Racine

THOS. L. HARNETT DRY GOODS
 507-509 MONUMENT SQUARE

- 2, M. N. & P. J. Federspiel, dentists.
 Racine Dental Mfng. Co.
 3, Vacant.
- 501 Ed. T. Billings, photog.
- 502 1, Stella H. White, books.
 2, Dr. F. B. Washburn, dentist.
- 503 1, Reese H. Davies, millinery.
 Cole & Farnham, men's furns.
 2, Scanlan Sign Co.
 front Vacant.
- 504 Lewis & Mohr, grocers.
 2, Dr. John J. Davis.
 Herbert MacDonald.
- 505 1, Joseph Hecht, cloaks.
 2, Wm. F. Burfeind, architect.
- 506-508 1, S. H. Knox & Co. notions.
 2, Dr. C. C. Beebe, dentist.
 Dr. F. O. Hansen, dentist.
- 507-509 T. L. Harnett, dry goods.
- 510 The J. W. Knight Co. abstracts.
 Business Men's Ass'n.
 2, T. L. Hermansen, phot.
 Hand & Hand, lawyers.
 Maud Wild, stenog.
- 511 1, Frank Olsen, tailor.
 2, A. J. Williams, physician.
 Masonic Temple.
- 512-522 County Court House.
- 513-515 W. A. Porter Furniture Co.
- 517-519 W. H. Kranz, whol. paper.
- 521-523 Baker Block.
 1, Gilbert R. Tait, dentist.
 2, F. A. Richards, dentist.
 3, John E. Davies, ins.
 3 1/2, 4, 9, 10, 11, W. H. Rowlands,
 lawyer.
 Wallace Ingalls, lawyer.
 C. J. Richards, lawyer.
 Estelle J. Glass, stenog.
 5-7, Janes Ins. Land & Loan Agecy.
 James E. Durgin, ins.
 8, George W. Byron, stocks.
 12, Charles H. Lee, lawyer.
 Taylor Orphan Asylum office.
 13, Robert M. Boyd, ins.
 14, Somerset Club.

E. W. NORTHROP & CO.

BROKERS

STOCKS, BONDS AND INVESTMENT SECURITIES

PRIVATE WIRES

PHONES: Citizens 266, Bell 8942 412 MAIN ST.

GAS-HOUSE COKE

INSURANCE

FIRE—TORNADO—PLATE GLASS
 Written in the OLDEST and STRONGEST Companies

WM. HENRY MILLER
NOTARY PUBLIC

BOTH PHONES No. 80 213 SIXTH ST.

- 523 Harms & Stanley, whol. crockery.
 J. Howard Folwell, retail crockery.
- 524 1, First National Bank.
 2, Kearney, Thompson & Myers,
 lawyers.
- 526 1, Laura C. Hahn, millinery.
 2, John W. Owen, lawyer.
- 527 John L. Sieb, barber.
- 528 Charles Bloom, barber.
- 529 Anna Diedisch, massage.
- 530 1, Charles J. Feiker, notions.
 2, Mrs. Helen Kaltenbach.
- 531 Vacant.
- 532 Carpenter & Rowland, insurance.
 Harding & Nelson, gen. contrs.
- 533 Hotel Racine.
- 534 Botsford & Wooster, books.
 bas. John Dorning, contr.
 6th intersects.
- 601-611 Post Office.
- 610 Hiram J. Smith.
- 614 Victor Heck.
 2, Vacant.
- 615 Mrs. Amelia Teegarden.
 Rupert F. Wickham.
 Otto J. Amberg.
- 624-630 St. Luke's church.
- 627-631 Wisconsin Telephone Co.
 7th intersects.
- 700 First Church of Christ.
- 710 Gilbert F. McNitt, physician.
- 715 basem. Rev. L. Joseph Larsen.
 1, Lewis D. Miller.
 2, Mrs. Elizabeth S. Blake.
 3, Charles E. Hinds.
- 716 J. Sothoron Keech, physician.
- 718 Hyland Raymond.
- 720 Edgar S. Martin.
- 723 Mrs. Myria D. Smith.
- 724 Mrs. Anne P. Eddy.
 Geo. L. Eddy.
- 729 Hugh Gorton.
- 730 Mrs. F. M. Paddock.
- 734 Mrs. Catherine Ayers.
- 735 Harry L. Goldberg.
- 736 Horace H. Weeks.

WILL GO AS FAR AS HARD COAL
AS CLEAN TO HANDLE
KINDLES QUICKLY AND COSTS LESS

H. J. SMITH OPTICIAN

437 MAIN ST.

MAIN STREET] 84 [DIRECTORY MAIN

CHRISTIANSON BROS. CO.

MUSICAL INSTRUMENTS, SHEET MUSIC

EDISON PHONOGRAPHS
One Dollar a Week Buys a Phonograph

318 MAIN STREET BOTH PHONES

- 737 Harry James.
740 Frederick Lee Norton.
741-745 First M. E. Church.
744 Wm. Todd Van Pelt.
Miss Sarah Van Pelt.
8th intersects.
802 Mrs. Ellen M. Browne.
803 Clarendon I. Shoop.
810 Rev. George M. Colville.
811 Mrs. Cassandra M. Munroe.
817 Otis W. Johnson.
820 Harry M. Wallis.
826 Mrs. Jerome I. Case.
Mrs. Henriette Fuller.
827 Wm. H. Pugh.
833 Charles F. Bliss.
834 John O. Laughlin.
837 Mrs. Emma V. Laughton.
842 Charles W. Emerson.
Thomas J. Emerson.
845 Byron B. Northrop.
9th intersects.
900 William H. Miller.
905 Henry G. Mitchell.
r. Charles Olson.
908 Francis R. Kelley.
912 Lucius J. Elliott.
913 George W. Bishop.
917 Abraham H. Harris.
920 Leo A. Peil.
921 Franklin B. Washburn.
926 Mrs. Henriette M. Case.
William Roy.
927 Alfred J. Lunt.
929 Jesse Walrath.
936 Adoniram J. Blake.
944 Halvor Williams.
10th intersects.
1001-1101 East Park.
1002 William T. Lewis.
Mrs. Mary L. Fizen.
1012 Frederick Robinson.
1024 Sands M. Hart.
1042 William H. Crosby.
Mrs. Anna Cox.
11th intersects.

- 1100 Joseph Miller.
Mrs. Barbara Broecker.
1110 Henry C. Miller.
1116 Frank Mitchell.
1121 Frank K. Bull.
1124 William W. Dingee.
1134 Miss Lucretia A. May.
1135 Vacant.
1136 David Lawton.
Mrs. Fannie L. Botsford.
1144 Mrs. Mariette T. Olin.
12th intersects.
1202 Charles H. Lee.
1203 Alexander Horlick.
1208 William F. Scott.
1211 Philip M. Wackerhagen.
1216 Miss Charlotte M. Scribner.
Mrs. Harriet Osborn.
1222 William F. Billings.
Mrs. Louisa M. Lovell.
1223 Henry H. Hyde.
1224 George E. Hopkins.
Mrs. Mary F. Deane.
1228 Mortimer E. Walker.
1232 Ellsworth B. Belden.
1235 John W. Knight.
1242 Charles Freeman.
Mrs. Eliza Williams.
13th intersects.
1302 Charles E. Wells.
1303 Christopher C. Gittings.
1307 John W. Bate.
1308 H. Emmett Redman.
1311 William J. Rohan.
1312 Charles M. Dietrich.
Mrs. Jennie Packard.
1316 Miss Georgianna Hurlbut.
1324 Charles R. Carpenter.
1332 Andrew Simonson.
1336 John G. Osborne.
1338 Frank A. Morey.
1346 George W. McAdams.
14th intersects.
1400 Lyman L. Mead.
Joshua Worth.
1404 Dr. Frank L. Clifford.

E. G. H. WENDT

Insurance, Real Estate and Loans

920 STATE STREET, RACINE, WIS.

SECOND FLOOR
OVER BUFFHAM'S STORE
Students May Enter any Time
DAY AND NIGHT SESSIONS

Wisconsin Bus. College
SEE "MOORE" THE BUSINESS COLLEGE MAN

MANICURING

C. B. DOMBROWSKI
ORDERS TAKEN FOR PLEATING
PHONE BELL 229 414 MAIN STREET

MAIN STREET] 85 [DIRECTORY MARQUETTE

- 1410 Miss Sarah M. Morrison.
1416 Charles H. Everett.
1424 John L. Barker.
1426 W. Walter Ramsey.
1432 Clauncey R. Flegel.
1434 Wallace F. MacGregor.
1438 Albert L. Alshuler.
1442 Aden Brown.
Mrs. Hannah A. Fielding.
15th intersects.
1500 William M. Lewis.
1508 Harry B. Widmer.
1512 Vacant.
1524 Vacant.
1530 William L. Spencer.
1540 James P. Peterson.
1542 Mrs. Mary L. Backus.
Mrs. Elizabeth Brown, nurse.
MAPLE, from 1300 Mound av. w. to
Cliff av.
1319 Edwin Searberg.
1320 Wenzel J. Jandl.
1321 Peter O. Hansen.
1325 Mrs. Mary Andersen.
Vacant down.
1326 Lucius H. Fisher.
1327 Rev. Harold J. Dahlstrom.
1329 Elbert E. Scott.
Mrs. Catherine Lambertson.
Randolph begins.
1403 Mrs. Caroline D. Harliss.
Andrew Killian.
1411 Richard Emerson.
Lafayette av. intersects.
1501 John Wiechers.
1507 Allen C. Erb.
1511 Louis Nelson.
1515 Frank I. Clemons.
1518 Mrs. Lena M. Nelson.
1519 Peter Swenson.
1523 Isaac H. Asdahl.
1524 Mrs. Anna Petersen.
Charles A. Petersen.
1528 Edmund P. Erb.
1529 Christ Christensen.
1603 John F. Hyde.

WM. F. BURFEIND ARCHITECT AND SUPERINTENDENT

505 MAIN ST.

For BUILDING STONE,
CRUSHED STONE or ICE

CALL ON

FOX LIME & STONE CO.
TELEPHONE No. 245

Waldheim & Co. FURNITURE AND CARPETS

239 and 241 MAIN ST. RACINE, WIS.

- 1604 Charles F. Beaugrand.
1607 Mrs. Emily O. Davis.
Charles F. Gevers.
1609 Robert Bell.
Miss Dora Gilmore.
1610 John J. Hoernel.
1616 Hans P. Nelson.
Nels Petersen.
1617 Robert Johnson.
1622 Orren H. White.
1623 S. Peter Sorensen.
John Rehl.
1628 Christ Christensen.
1629 Lars P. Jensen.
Gustav Iverson.
Jones intersects.
1700 John M. Peterson.
1701 Vacant.
1706 Thomas M. Larsen.
Oscar Peil.
1707 Peter Olson.
1708 John G. Johnson, milk dlr.
1711 William Helling.
1712 John C. Adriansen.
1718 Martin C. Gulbrandson.
1719 Clarence W. Newman.
John E. Anderson.
1722 William E. French.
1723 Otto F. Richter.
Christopher Rood.
1728 Fred Kark.
Emilia Kark, dressmkr.
1729 Mrs. Augusta Carlson.
Mrs. Johanna Peterson.
1731 George J. Meekma.
1733 Nathan W. James.
MARQUETTE, from 1100 Liberty n.
to Douglas av. and from 1101 Eng-
lish, n. to Yout.
s. end, Halvor Williamson, lumber.
Liberty intersects.
Mound av. begins.
815 Howard C. Lawton.
819 Clement Michael.
State intersects.
921 Nels M. Nelson, boarding.

THE JOURNAL BINDERY

Is Equipped to Handle all Grades of Binding. Blank Books of any size or Description Made to Order. Estimates Cheerfully Furnished. : : :

- 923 Mrs. Mary Nelson, confecty. Charles Rentz.
- 926 Robert M. Heckner.
- 927 Christ P. Christensen. Mrs. Louisa Christensen. r. Christ Christensen. Christ Hansen.
- 930 John J. Kramer.
- 931 Hans Emmertsen.
- 936 William D. Brown.
- 939 J. Christ Petersen.
- 940 Peter Christensen, livery.
- 943 Dr. Frank L. Fancher. Cora L. Fancher, musietchr.
- 944 Louis L. Nelson. Mrs. Nelsine Jepson.
- 948 Mrs. Mary Helland.
- 949 Ralph M. Lawrence. Mrs. Margaret Cline.
- 950 John Held.
- 952 Sven Anderson.
- 953 Danish Young People's Ass'n.
- 957 John D. Kelly.
- 963 Julius L. Erke. West intersects. Gideon ct. ends.
- 1011 Alexander Schaff.
- 1021 Adolph Whitmayer. Mrs. Clara M. Ernst.
- 1023 Samuel Corneliuson.
- 1025 Peter Ryder. Jacob Davidson. E. Prospect ends.
- 1100 Vacant.
- 1104 John Shermann. Frank Zenner.
- 1108 James P. M. Johnson. Mrs. Annie Schweitzer.
- 1109 Fred Long.
- 1110 Martin Franzen.
- 1111 Mrs. Gusta Loeper. Frank Last.
- 1113 Charles Last. Nimrod Nuckles.
- 1114 John W. James. Mrs. Mary Johnson.

- 1121 Martin Schimecek.
- 1122 Charles Brown.
- 1123 William Koellner.
- 1125 Mrs. Johanna Swenson. Oscar Swenson. Hamilton intersects.
- 1315 John L. Lampe.
- 1325 John E. Rastall. Jacob Hartgers. Albert intersects.
- 1414 Hans Christensen.
- 1416 William F. Huhn.
- 1513 Harry S. Marter. Peter Guth.
- 1420 Charles Pie.
- 1422 Gustav Zimmermann.
- 1424 Charles Koehler. Andrew Redlin.
- 1428 Joseph Hronda. Mrs. Mary Svec. Mrs. Ann Hajek.
- 1446 John T. Kane. Kewaunee interestes.
- 1501 Reinhold Dunse.
- 1502 Charles Martchenke. Mrs. Eva Kanetzke.
- 1505 David T. Barry.
- 1508 Robert Boldus.
- 1514 Mrs. Emily Rindfleisch.
- 1522 Fred A. Baumann.
- 1526 Joseph L. Smith.
- 1534 Adam G. J. Hassel. St. Patrick intersects.
- 1819 Phillip Speckman.
- 1821 Martin Daeeka.
- 1825 Frank Mikulesky.
- 1901 Frederick Schmahl.
- MAY**, from C. & N. W. Ry. w. to 930 Forest.
- 1501 Stephen Heegaard. Christian Nelson.
- 1503 Mrs. Mary Mathiesen.
- 1504 Mrs. Lena Brown.
- 1507 Mrs. Anna Swenson. Andrew Thompson. Hans Nelson.

PRINTING
Expert Work Done By
WEST SIDE PRINTING CO.
Phones: Citizens 937 Y, Wis. 9411 Black
618 STATE ST. RACINE, WIS.

MERCHANTS' HOTEL UNDER NEW MANAGEMENT
\$1.50 PER DAY & 429-433 MAIN STREET

- 1508 Fred C. Nelson, teaming contr. Mrs. Christine Jensen.
- 1510 Carl Larsen.
- 1511 Charles Clausen.
- 1512 Louis Nelson.
- 1515 John Teagl. Mrs. Augusta Teagl, nurse.
- 1518 Martin Petersen.
- 1521 Albert Johnson, plaster contr.
- 1522 Anton Paulsen.
- MEAD**, from Marquette at bridge s. to 1100 8th and from 1000 16th s. to 24th.
- 546 Vacant. Water intersects.
- 600 Alonzo Davis.
- 609 Mrs. Sarah James. Mrs. Elizabeth Morris.
- 610 Hugo Klopfer.
- 611 Henry D. Summerton.
- 615 J. I. Case Plow Works.
- 616 Soren J. Nelson.
- 620 1, Charles McLain. 2, Peter Lersch.
- 624 Bert Burdick.
- 630 Peter Larsen. 6th intersects.
- 710 William Peters. Mrs. Bertha Peters, boarding.
- 714 Andrew Brown. Otto Matson. Victor Lehtinen. Edward Hoerntlien. Harry Liver. Vacant south part down.
- 714 r. Mrs. Lena Brown.
- 715 John Sisco. Alfred Hewitt.
- 718 Frank L. Hoffmann. George B. Guirey.
- 721 Peter Madson.
- 722 John C. Mueller.
- 725 Charles M. Steele.
- 726 William F. Miller. Wilbur Palmer.
- 728 Mrs. Catherine A. Rawson.

ERNST KLINKERT'S Bottled Beer

Pure and Healthful
CITIZENS TELEPHONE 193

- 729 Barthel W. Becker.
- 732 Nicholas Schmitz. George C. Schmitz. George S. Arno Ca. vending mach.
- 736 Chester Beach.
- 737 Joseph Du Four. 8th intersects. not extended.
- 1614 Andreas C. Christian.
- 1615 Louis Jensen. Stephen Boir.
- 1617 Christ Ruud.
- 1618 Nels Ekstrum.
- 1619 Anton Oleson. Mrs. Helen Oleson.
- 1621 Wm. T. Bohn.
- 1625 Peter J. Bohn.
- 1626 Mrs. Kate Hall, boarding.
- 1628 John Poplawski.
- 1631 August P. Roselle.
- 1633 Peter Beyer.
- 1635 Christ Sorensen.
- 1639 James Nelson. Andrew Nelson. Nels Nelson.
- 1640 John C. Wagner.
- 1641 Charles Carlson. Mrs. Mary Sorensen.
- 1642 Mathias Weber.
- 1643 Henry Koerth.
- 1646 Mrs. Elizabeth Luke, boarding.
- 1647 Wm. H. Miller. 17th intersects.
- 1700 Arnold Statz.
- 1701 Mrs. Pauline Johnson, boarding.
- 1703 Ernest Kruse.
- 1705 James Anderson. Sam C. Ellingham.
- 1707 Mrs. Anna Miller. Mrs. Gine Olsen. Casper Hannevold.
- 1710 Hubert R. Rein.
- 1711 Nels Peter Larsen. Wm. Nearman.
- 1716 John Rogan. Mrs. Mary Rogan.

A. W. COLT
PIANOS
SEWING MACHINES
1216 STATE ST. RACINE, WIS.

ZIMMERMANN BROS. Clothing Co.
SIGN OF THE BLUE FLAG, 384 EAST WATER STREET, MILWAUKEE, WIS.

BENEDICT, MORSELL & CALDWELL

PATENTS, COPYRIGHTS, TRADE-MARKS
FREE PRESS BLDG., MILWAUKEE, WIS.

MEAD STREET] 88 [DIRECTORY MILWAUKEE AV.

J.T. WENTWORTH ATTORNEY AT LAW ABSTRACTS OF TITLE SECOR BLOCK

- James P. Larson.
- 1723 Charles Poplawski.
- Ladislau H. Wiernasz.
- 1725 Anton Adamski, grocer.
- 1728 Ammon H. Adams.
Charles Quinn.
- 1732 George R. Knight.
- 1734 Joseph Jure.
- 1736 Thomas Rogers.
Miss Elizabeth G. Braund.
- 1745 Robert Anderson.
- 1749 Theodore Haller.

18th intersects.

- 1804 Wm. F. Gursky.
- 1832 John F. Moritz.
- 1836 Louis Petersen.

MILWAUKEE AV. from 1106 State n.
to Rapids rd.

- 910 Christ P. Wiedeback.
- 914-940 Garfield school.
- 915 Mrs. Catherine W. Gates.
- 923 Vacant.

Geneva begins.

- 939 James M. Westendahl, confecty.
- 942 John S. Austin.
- 943 August Johnson.
- 949 William O'Grady.
Anton Billotti.
- 951 Christ Nelson, confecty.
- 953 Emil G. Bucher, carp. contr.
- 954 Racine Iron & Metal Co.
Morris L. Fox.
- 955 John Hatier.
- 957 William Roberts.
- 960 Mrs. Mary Thomas, boarding.
Sam E. Thomas.
- 961 Peter Norgaard, saloon.
- 964 Emil G. Bucher.

West intersects.

- 1014 Mathias M. Secor.
- 1015 Albert B. Pansch.
Mrs. Mary A. Nelson.
- 1019 Henry Jenkins.
- 1025 Michael E. Devine.
- 1031 Peter C. Mooredian.
- 1037 Charles F. Grant.

CONCRETE AND CRUSHED STONE WHOLESALE AND RETAIL
HORLICKS' LIME & STONE COMPANY

Prospect begins.

- 1100 George L. Reukauf.
Andrew Feddersen.
- 1103 Harry Lupowich.
- 1104 Herman Schacht.
Ellery Williams.
- 1105 Charles Gordon.
Vacant down.
- 1107 Vacant.
- 1112 Curtis E. Simpser.
Mrs. Josephine Simpser.
Peter Petersen.
- 1117 Mrs. Mary E. Reed.
- 1124 August Schacht.
Vacant up.

Freeman et. begins.

- 1126 William H. Schacht.
- 1129 Jacob A. Waltz.
- 1130 Henry W. Jaffke.
- 1131 Joseph F. Greving.
Albert Engelbreth.
- 1134 Peter Rehl.
- 1137 Charles Krueger.
- 1139 Rice & Niebuhr, bicycle reprs.
Ernst Niebuhr, shoe repr.
James J. Doyle.

1141-1143 Schacht Bros. Co. grocers.
Vacant up.

- 1143 Andrew Svendsen.
Lars Christensen.

1144 German Baptist church.
Hamilton intersects.

- 1200 Rasmus Christiansen, shoes.
- 1201 Anton Busch, meatmkt.
Fred Fannell.
- 1203 Anton Busch.
Gustav Schuleit.
- 1204 Fred J. Schatz.
- 1210 Michael Cowick.
- 1211 Jacob C. Petersen.
- 1214 Martin A. Dombrowski.
- 1217 Henry C. Nash.
- 1220 Martin O'Loughlin.
- 1223 Wm. L. Bushell.
Alexander Moritz.
- 1225 Charles Grise.

F. Harbridge Co.

PRESCRIPTION
DRUGGISTS

422 MAIN STREET

H. C. CASE MONEY TO LOAN

I've lots out in the suburbs,
In the North, the South and West;
And I'm always pleased to sell you
What pleases you the best.
(Continued eight pages forward.)

MILWAUKEE AV. STREET] 89 [DIRECTORY MILWAUKEE AV.

- 1226 Frank M. Bowman.
- 1227 Charles F. Bloom.
- 1230 James W. Beaugrand.
Beaugrand et. begins.
- 1231 Joseph W. Mikulecky.
August Zade.
- 1234 Mrs. Mary J. Wilson.
- 1235 Ernest Wuerzberger Jr.
- 1240 Fred J. Brandt.
- 1241 August Zade.
- 1242 Benjamin J. Carroll.
Mrs. Elizabeth Thompson.
- 1245 Adolph Patzke.
Mrs. Ernestine Jack.
- 1300 George Gantenbein, grocer.
- 1301 Benjamin Frick.
- 1304 Edwin F. Hotchkiss.
Mrs. Esther A. Hotchkiss, dressmkr.
- 1305 William Roeber.
- 1309 Emil Spreeberg.
Mrs. Caroline Sorenson.
- 1310 Mrs. Angie Freund, furniture.
Frank Matusinec.
- 1314 Herman L. Lehmann.
- 1320 Henry W. Kosterman.
- 1323 Ingar Holm.
- 1327 John A. Tresl.
Frank Mohr.
- 1329 James Johnson, saloon.
Albert intersects.
- 1400 Mrs. Delia Miller.
- 1401 Joseph Bews.
- 1409 Leo Denzer.
John Dvozak.
- 1410 Mrs. Anna G. Bowman.
- 1411 Fred Jack.
- 1414 Herman J. Baker.
- 1416 Vacant.
- 1420 Albert E. Bowman.
Mrs. Justine Patzke.
- 1423 Peter J. Jorgensen.
Mrs. Wilhelmine Bressman.
- 1426 John Tresl, barber.
Frank J. Deschler.
August Schwarm.
- 1429 Charles Peters.

W. S. BUFFHAM & SON WALL PAPER

LARGEST STOCK IN TOWN

RACINE UNDERTAKING CO. FUNERAL DIRECTORS, UNDERTAKERS
AND EMBALMERS
238-240 MAIN STREET HIGH-GRADE WORK GUARANTEED

WIEGAND BROS. Diamonds, Watches, Jewelry 420 MAIN STREET

- Mrs. Auguste Gursky.
- 1433 Paul C. Poulson.
- 1438 Joseph Albino.
- 1445 Richard D. Twombly.
- 1446 Ernst Wuerzberger, grocer.
Henrietta Wuerzberger, dressmkr.
- 1447 Joseph Jelinek.
Kewaunee interestes.
- 1502 Charles H. Metz.
- 1503 Carl Truelzsch.
- 1506 Joseph Gramlich, grocer.
Mrs. Hattie Murphy.
- 1509 Henry Erdmann.
- 1512 Mrs. Bertha Oertwig.
- 1516 Albert Madson.
- 1517 William Erdmann.
- 1518 Michael Reinke.
Herman E. Skinner.
- 1523 Mrs. Barbara Stockle.
Andrew Seftik.
- 1524 Michael Kemen.
- 1529 Joseph Cibelius.
John E. Burkert.
- 1529 Joseph Cebelius.
John E. Burkert.
- 1530 Philip Schmitt.
- 1534 Carl A. Gilman, musietchr.
Gilman's Band.
Mrs. Mary Gilman.
- 1536 Anthony Hayek.
St. Patrick intersects.
- 1602 Joseph Stehlik.
- 1603 Louis Schmidt.
John Madala.
- 1606 Joseph Blessinger.
- 1609 Jeffrey Donahue.
- 1615 Webster B. Putnam.
Charles L. Tilly.
- 1616 William J. Schulz.
- 1619 Mack & Son, grocers.
Arthur A. Mack.
Guy E. Mack.
Jacob J. Muehr.
- 1622 Mrs. Mary A. Wolfgang.
- 1628 Mrs. Minna Fox.
- 1629 John Janecky.

R. M. BOYD

STOCKS
Corporation, Municipal,
 And
Indemnity Bonds
ROOM 13 BAKER BLOCK

- 1631 Tobias Hajek.
 1632 Patrick H. Doheny.
 1633 Frank M. Klema.
 1640 Tobias Janecky.
 Mrs. Anna Bezucha.
 1641 John Dvorak.
 1644 Frank Stransky, contr.
 1649 Felix Hone, junk dlr.
 1656 Joseph Schvande.
 Thomas H. Lynch.
 r. August Braza.
 1658 Joseph Kvapil.
 High crosses.
 1704 Sidney W. Leonard.
 1714 John Ricker, saloon.
 Excelsior Park.
 Rapids rd. begins.
 Douglas av. crosses.
MILWAUKEE RD. continuation of
 Douglas av. beyond limits.
MONUMENT SQ. the west side of
 Main bet. 5th and 6th (for Nos. and
 names see Main.)
MOREY AV. from Middle road s. 1st
 w. Root river.
MORTON AV. from 2100 16th s. to
 Ry.
 1616 Hugh Jones.
 Mrs. Maggie George.
 1617 Ewald Thorkelson.
 Chris Jacobson.
 1618 Louis Nelson.
 Mrs. Marie Nelson.
 1621 Franklin McNear.
 1622 Thomas F. Dunn.
 Elmer Holmdahl.
 Mrs. John Dunn.
 1626 Max W. Erhardt.
 1628 Peter Sorensen.
 1639 Thomas J. Costello.
 1641 Charles E. Van Zant.
 1643 Robert E. Blythe.
 Mrs. Mary Hoffman.
 1648 Anton Petersen.
 Niels Andersen.

CARBONATED BEVERAGES

- 17th intersects.
MOUND AV. from junction Liberty
 and Marquette s. w. to W. 6th.
 1102 Mrs. Mary Sorensen, confecty.
 Henry Sorensen.
 1108 James Chizek.
 1116 Charles Mueller.
 1120 Rupert R. Seiersdahl.
 Eiler Johnson.
 1126 Lars Mogensen.
 Casper Johansen.
 1130 Rev. Elias Provensen.
 1134 Emaus Danish Luth. church.
 Madsen ct. begins.
 1141 Bernhard E. Lichtenheld, tallow
 renderer.
 1144 Nicholas Brier.
 Arthur Rush.
 Madsen ct. intersects.
 1146 Jerome A. McMullen.
 1150 Andrew Jacobsen.
 Peter Petersen.
 1154 Mrs. Carrie Anderson.
 Bank begins.
 1205 Julius Koeth.
 Jens Johnson.
 Andrew P. Johnson.
 Otto Troemel.
 1208 Jacob Larsen.
 Hans Silver.
 1212 Soren O. Krogh.
 Mrs. Lena Krogh.
 1221 Theodore Andersen.
 Edward Bertelsen.
 Beck Anderson.
 1226 Vacant.
 1231 Mrs. Julia Magnan.
 Jens Jensen.
 1232 The Hilker-Wiechers Mnfg. Co.
 1237 Christ P. Jensen.
 1238 Eugene Erny.
 James Tullock.
 Mrs. Isabel MacDonald.
 1241 Peter Schneeberger.
 Mrs. Emma Schneeberger, confecty.
 1248 Anton Jacobsen, coal dlr.

GEO. MAZURINE

215 Sixth Street

HIGH-GRADE

Chocolates and Bon Bons

WEBER BROS., Manufacturers
 Cit. Phone 463 W. 1501-07 N. Michigan St., Racine

THOS. L. HARNETT Cloaks, Suits, Dress Patterns, Etc.
 507-509 MONUMENT SQUARE

- Anton Andersen.
 1251 Vacant.
 1257 William Groenke.
 1258 Lyman Hanks.
 Robert Grant.
 1259 Henry Beil.
 Mrs. Helena M. Blandin.
 1260 Hans C. Hansen.
 1261 William M. Crighton.
 1263 William S. Blinberry.
 1264 Ole C. Jensen.
 1266 Jess Winum.
 Mrs. Carrie Green.
 1269 Albert Boernke.
 1270 Christ Poulson.
 1274 Andrew P. Munck.
 1277 Christ Gundard.
 1291 Mads G. Rasmussen, knit goods.
 Mrs. Josie Gregersen.
 1295 Frank Omholdt.
 Maple begins.
 1309 John Connolly.
 1333 Ole Davidson.
 Vacant east part.
 1336 Charles C. Johnson.
 1338 Vacant.
MURRAY AV. from 1900 16th s. to
 Ry.
 1614 Charles W. Barker.
 1616 Alfred Horner.
 August Larson.
 1624 Christ S. Nelson.
 Mrs. Kate Brownell.
 1628 Harry Falek.
 Cyrus F. Benedict.
 1632 James Johnson.
 1640 Nels N. Hansen.
 1648 Kimball H. Beeber.
NIELD CT. from 1321 Albert s. 1 blk.
 1314 John Engelbreith.
 1318 Joseph Gross.
NINTH, from 900 Michigan w. to Har-
 bridge av. and s. w. to 11th.
 40 William A. Walker.
 42 Willard T. Walker.

E. W. NORTHROP & CO.

BROKERS

STOCKS, BONDS AND INVESTMENT SECURITIES

PRIVATE WIRES

PHONES: Citizens 266, Bell 8042. 413 MAIN STREET

THE SMOKELESS FUEL—GAS-HOUSE COKE Buy Orders at the
GAS OFFICE
 No. 305 SIXTH ST.

Houses Rented

**PROPERTY CARED FOR, DEEDS,
 MORTGAGES AND OTHER PAPERS MADE**

WM. HENRY MILLER

BOTH PHONES No. 80 213 SIXTH ST.

- 49 Harry Morris.
 Lake av. intersects.
 412 Thomas Chapman.
 Mrs. Sarah Chapman, nurse.
 William Wolfe.
 Park av. intersects.
 514 Wm. P. Jones.
 515 Mrs. Elizabeth Roberts.
 Villa intersects.
 610 George A. Wild.
 614 Fred B. Blackburn.
 615 Newton D. Wait.
 Grand av. intersects.
 709 Simon Seager.
 710 Nelson R. Carveth.
 711 George A. Gregory.
 713 Jesse V. Scriven.
 Center intersects.
 806 Chas. W. Bartlett.
 809 George W. Byron.
 810 Christ Soens.
 812 Robert McFarlane.
 813 Francis O. Hunter, carp. contr.
 818 Miss Katherine A. Jones.
 819 David Shaw.
 Mrs. Marie Nixon.
 822 John O. Jones.
 831 Ezra Evans.
 833 Wm. C. Davis.
 835 Carl C. Olsen.
 837 Thomas R. Hartnett.
 Porto Rico av. begins.
 905 Frank Bffel Mnfg. Co.
 906 Dorsey W. Sickler.
 909 Nels Jorgensen.
 910 Mrs. Bertha Steffens.
 911 J. Peter Sorensen.
 Simon Olson.
 913 Martin Stadtherr.
 915 Edward Hoffman.
 Edna A. Hoffman, musiclehr.
 917 Clarence R. Huie.
 Washington av. intersects.
 1014 John R. Siver.
 1016 Alfred Larsen.
 William Chapman.

H. J. SMITH SILVERSMITH

437 Main Street

NINTH STREET] 92 [DIRECTORY N. CHATHAM

CHRISTIANSON BROS. CO.

**PIANOS, ORGANS
SEWING MACHINES**

EASY TERMS

Both Phones 318 MAIN STREET

- 1022 Christ Paulson.
1028 Orton C. Shaver.
1029 John W. Dearsley.
1030 John K. Johnson.
1031 Adolph E. Stadtherr.
1033 Allen & Clunie, mason contrs.
Jonh H. Allen.
Joseph A. Westrich.
1034 George A. Westrich.
Mrs. Catherine Chapman.
Racine intersects.
1211 James Kirby.
1212 Mrs. Mary Smith.
Mrs. Emma Brockway.
1213 Louis Andersen.
1219 John Olsen.
Walnut begins.
Burbeck ends.
1220 Charles C. Olle.
Elm begins.
1301 Robert Mortensen.
C. & N. W. crosses.
1419 Raphael Giugliano.
1433 Thomas Nielsen.
Lockwood av. begins.
1510 George W. Grenier, ice dlr.
NORTH, from Vale n. to W. Prospect 2
w. Northwestern av.
N. CHATHAM, from 300 Dodge n. to
city limits.
1120 Benson & Johnson, fish dlr.
Charles Mehren.
1124 Mrs. Anna Moorman.
r. Andrew Van Valkenburgh.
1126 John Curley.
1127 Neils Johnson, coal.
1131 Louis Mertins.
Hamilton intersects.
1206 Frederick Moorman.
1210 Mrs. Honora Garvey.
Mrs. Catherine Buchmann.
1216 Carl Rasmussen.
1219 Stephen Zink.
Axel Jensen.
1220 Michael Traeger.

- 1223 August Mertins.
Harry Lane.
1224 Mrs. Eliza Flynn.
1225 Patrick J. Quirk.
1226 Frank Liegler.
1232 James P. Payton.
1237 Joseph Dembowski.
1238 Mrs. Jane Griswold.
Hubbard intersects.
1303 John I. M. Moorman.
1305 Richard Jelier.
1309 Patrick J. Devine.
1313 Thomas Long.
1314 William Jones.
1317 Mrs. Eliza Billings.
1318 Leonard Kumpf.
Mrs. Barbara Beffel.
1322 Anton Nelson.
1323 Mrs. Bridget Devine.
1326 Henry J. Brinkman.
1328 William H. Dalon.
1329 John F. Lentz.
1332 George Brown.
Frank Palm.
1333 Mrs. Bridget Ryan.
1337 Birch Grant.
1340 Albert R. Bauman.
Jacob Loub.
Barker intersects.
1402 John Bergstrom.
1403 Joseph Chadek.
1408 Jacob K. Haas.
Mrs. Alvina Lonergan.
1409 Gustav Gulbrandsen.
1412 Wenzel Pokorny.
Mrs. Frances Otradovec.
1413 Mrs. Emily Hassold.
1417 Laurids Mortenson.
1418 James Thompson.
1421 Jacob Seibert.
1428 Paul O. Schmidt.
1429 Mrs. Adeline Weill.
Edward Gaffey.
1432 John Heinrich.
George Friederichs.
1433 Fred Schenkenberg.

Money to Loan

E. G. H. WENDT

920 STATE STREET, RACINE, WIS.

Wisconsin Bus. College

SEE "MOORE" THE BUSINESS COLLEGE MAN

SECOND FLOOR
OVER BUFFHAM'S STORE
Eight-Drawer Cabinet for each Student
DAY AND NIGHT SESSIONS

THE LATEST STYLES IN C. B. DOMBROWSKI MILLINERY

Orders Taken For Pleating
PHONE BELL 229 414 MAIN STREET

N. CHATHAM STREET] 93 [DIRECTORY N. CHATHAM

- 1222 Anton Wojtorsiewicz.
1436 Solomon Finch.
1437 Benjamin Hile.
Benjamin Olk.
Kewaunee intersects.
1501 Edmund Foley.
1508 Jacob Braun.
1509 Nels Hansen.
Louis N. Racine.
1512 Thomas Lynch.
Theodore Vandenberg.
1513 Harry S. Martin.
1516 Thomas J. Buckley.
1519 August Deivitz.
1522 Joseph Yetmar.
1523 Mrs. Kate Kozel.
1526 Christ Johnson.
1529 Frank Picha.
Frank Jano.
1532 Karl Bendel, confetr.
Mrs. Ottielia Spoerl.
Frank Duda.
1533 Henry Conrad.
St. Patrick intersects.
1600 Mrs Josephine Madera.
Edward S. Barrett.
1603 Jay Graves.
1606 Louis Wischmann.
Lillian Wischmann, dressmkr.
1607 Hans Jensen.
1612 Michael George.
1616 Mrs. Lena Johnson.
Ernest Heinrichs.
1621 Gottfried Mertins.
1622 Vacant.
1625 Albert Berg.
1626 Mrs. Anna Kroupa.
1631 Louis J. Sebastian.
1632 Mrs. Elizabeth Barrett.
1636 Frank Navratil.
1637 Anton Otradovic.
Joseph Mortl.
1638 George L. Greene.
1640 Joseph Gondert.
Mrs. Caroline Matterer.
1646 Charles Sauer.

WM. F. BURFEIND ARCHITECT AND SUPERINTENDENT

505 MAIN ST.

Waldheim & Co. FURNITURE AND CARPETS

239 and 241 MAIN ST. RACINE, WIS.

- 1647 Ole B. Knudsen.
Mrs. Clara Christensen.
1649 Anton L. Heinrichs.
1650 Benedict M. Stindel.
1651 Wancy Haman.
1653 John E. Tobias.
1654 John W. Protector.
1657 Mrs. Barbara Knopke.
1658 Robert Greene.
High intersects.
1706 Benedict Stindel, carpet weaver.
Mrs. Barbara Koran.
1709 Joseph Mraz.
1712 August Morawetz.
1717 Joseph Kosek.
Josephine Kosek, dressmkr.
1718 August F. Schroeder.
1724 John Sys.
1730 Gustav Kapellusch.
1733 Herman Christensen.
1738 Volz & Brauer, mason contrs.
Frank Volz.
1739 John C. Johnson.
1742 E. Bert Nunnemaker.
Martin Holmes.
1745 Hans Kvamme.
Samuel Martin.
Willis Palmer.
1746 Richard T. Halsted.
1813 Peter T. Solberg.
1816 Robeslaus Uganski.
Hans Rasmussen.
Frank Vavra.
1817 Wm. F. Frederick.
1821 Theodore Mielke.
1822 August Kortemeier.
1826 John Christopheit.
1830 Herman Geyer.
1831 Joseph Tonka.
1831 Joseph Tonka.
Charles Dammerau.
1835 Alonzo Davis.
1840 Charles L. Wood.
English intersects.
1913 Herman Miller.
1915 Joseph A. Buchta.

CEMENT, STUCCO & PLASTERING HAIR FOX LIME & STONE CO.
TELEPHONE No. 245

PHOTOGRAPHS FROM BILLINGS' STUDIO ARE UP-TO-DATE
 Every Novelty is Introduced as soon as Shown to Have Merit

N. CHATHAM STREET] 94 [DIRECTORY N. ERIE

THE JOURNAL PRINTING CO.

COMMERCIAL AND CATALOG PRINTERS

328 MAIN STREET BOTH PHONES NO. 155

- John O. Olsen.
 1916 Frank Raddatz.
 1917 John Wegner.
 Charles Ehrenberger Sr.
 1919 George Bowman.
 Charles Heuer.
 1920 August Raddatz.
 1923 Wenzel Jadyny.
 1924 Herman Luedtke.
 August Klempke.
 1298 Albert Garl.
 1931 John Pinnow.
 Yout intersects.
 2002 Wenzel Chour.
 2006 John Bourgaise, florist.
 Mrs. Cora Tupper.
 2014 Vacant.
 2024 John Protector.
 Goold intersects.
N. ERIE (see also Erie) from 600 E.
 Prospect n. to city limits.
 1028 Mrs. Augusta Fellows.
 Mrs. Jane Fellows.
 Colbert ends.
 1102 J. Abraham Gallien.
 1112 Racine Tug Boat Co.
 Edward Gillen.
 1113 Geo. T. Caystile.
 1116 Frederick C. Feiker.
 1117 Harry W. Grigg.
 1121 Cyrus M. Allen.
 Mrs. Charlotte Allen, corset mnfr.
 Bernhard Knudsen.
 Ignatz Masik.
 1124 New house.
 1112 Edward Gillen Sr.
 1128 James Murphy.
 Mrs. Mary S. Murphy.
 1133 Henry A. Kersten.
 1137 Oswald M. Gertenbach.
 1142 Miss Julia Coffey.
 1145 William P. Brown.
 Hamilton intersects.
 1207 John R. Stauss.
 Mrs. Barbara Voigt.
 1211 John Haas.

- Vacant up.
 1214 Albert Robey.
 1218 William Butterfield
 1219 Anton Keykal
 1220 Christian Junk
 George Ultsch
 Vacant up
 1222 Mrs Mary Albright
 1223 Julius Sauer
 John Devine
 1226 Mrs Anna Wirth
 Herman Born
 1227 Julius A. Sauer.
 Walter D Carpenter
 1229 Gustav Krueger.
 1232 August Leicht.
 Charles Swoboda.
 1233 Mrs. Jane Field, grocer.
 1240 Fred Kissner.
 1241 Mrs. Mary Wilton, grocer.
 Harry Chrisman.
 Hubbard intersects.
 1301 George Hodges.
 Mrs. Minnie Hodges.
 1305 Paul Javorek.
 1307 Joseph A. Jirus.
 Christ Nealsen.
 1308 Ulrich Aller.
 1310. Martin Duffy.
 1311 Otto Koepf.
 Joseph Lichtenberg.
 1313 Edward Fritz.
 Mrs. Edward Fritz.
 George Neumann.
 1316 Edward J. Oleson.
 Mrs. Fredericka Stoehr.
 1319 George Crighton.
 1322 Joseph Zirbes.
 1323 Thomas C. Flanagan.
 1326 Joseph Schweitzer.
 1329 George Gondert.
 1330 James A. Hanlon.
 1336 Joseph Dieschler.
 1337 Peter T. Stoffel.
 Barker intersects.
 1400 Henry H. Thompson.

PRINTING AND ENGRAVING

All kinds of Commercial Work done with dispatch by expert workmen

WEST SIDE PRINTING CO.

Phones: Citizens 937Y—Wis. 9411 Black
 618 STATE ST. RACINE, WIS.

MERCHANTS' HOTEL

Newly Refurnished--\$1-50 Per Day
 UNDER NEW MANAGEMENT
 429-433 MAIN STREET

RACINE CEMENT WALK CO. WALKS, DRIVEWAYS, ETC.
 1531 VILLA Tel-Wis. 9082 W.

N. ERIE STREET] 95 [DIRECTORY N. ERIE

ERNST KLINKERT'S Bottled Beer

Healthful and Invigorating
 CITIZENS TELEPHONE 193

- Henry Hartgers.
 1406 Patrick J. Hennesy.
 1407 Frank Breidinger.
 1412 Samuel McIlrath.
 1413 John Ortell.
 1416 Reinhold Scheller.
 1419 Richard Coffey.
 Mrs. Helen White.
 1422 Mrs. Justine Fritz.
 Mrs. Justine Meyers.
 1423 Charles Lyons.
 1426 Mrs. Mary Feiker.
 1429 Joseph Piencikowski.
 Joseph Konieczko.
 1431 Charles F. Daugherty.
 1435 Mrs. Gertrude Wahlen.
 1436 John Stoffel.
 Kewaunee intersects.
 1500 Mrs. Henriette Voigt.
 1501 St. John's Luth. Church.
 1504 Jacob J. Hinse.
 1508 John Becker.
 John Jensen.
 1511 St. John's school.
 1516 J. Stoffel & Co. grocers.
 Jacob Stoffel.
 1518 Gabriel Goetz, mason contr.
 1525 St. Joseph Cath. school.
 1526 George Sohr, grocer.
 1532 Phillip Lattish.
 1535 St. Joseph Cath. church.
 St. Patrick intersects.
 1601 Radewan Bros. meat market.
 Paul Radewan.
 Fred Radewan.
 1604 Mrs. Anna K. Sebastian.
 Michael Sebastian.
 Fred Kousek.
 1616 Andrew Glassbrenner.
 Mrs. Catherine Peehn.
 1620 George Sohr.
 1623 George Scheible.
 Mrs. Catherine Scheible.
 1624 Ernst Patzke.
 Oscar Syrich.
 1625 Julius Bloom.

- 1627 Anton Lennertz.
 1628 Richard Tierney.
 Albert Miller.
 1630 Frederick Miller.
 1633 Emanuel Frank.
 1636 John H. Miller.
 1637 Jacob Jaskulski.
 1641 Joseph Uhlir.
 1648 Gustav Mueller.
 1651 John J. Costello.
 Mrs. Mary Costello.
 1655 Theodore Van Bree.
 1662 St. John Nepomuk (Cath.) school.
 High intersects.
 1703 John Michek.
 Mrs. Antonia Krejca.
 Charles Stephen.
 1707 Claus Harms.
 1711 Henry J. Schroff.
 1714 James Davis.
 Ferdinand Pinnow.
 1715 Henry Bethke.
 1718 Edward Sauer.
 1723 Frank Thome.
 1724 Alvin R. Hay.
 1728 Mrs. Bertha Hapke.
 1729 Charles F. Krug.
 1731 Paul Knetsch, cigar mnfr.
 John Lamers.
 1733 Herman Kowalski.
 1737 William C. Kister.
 Hagerer begins.
 1800 Charles Breitsprecher, express.
 Casimir Dapkus.
 1805 John Hannemann.
 1808 Joachim Goetz.
 1809 Mrs. Mary Raymon.
 1814 Reid & Wahlen, painters.
 Harry J. Reid.
 1815 August Sommers.
 William Dodge.
 1817 James E. Johnston.
 William Malloy.
 1819 Mrs. Sophia Williamson.
 Wm. J. Williamson.
 Ray Stoddard.

BALDWIN HAMILTON **PIANOS** ELLINGTON VALLEY GEM
A. W. Colt
 1216 STATE ST. RACINE, WIS.

ZIMMERMANN BROS. Clothing Co.
 SIGN OF THE BLUE FLAG, 384 EAST WATER STREET, MILWAUKEE, WIS.

ABSTRACTS OF TITLES

**Of Racine City
and County.....**

J. T. WENTWORTH, Secor Block

- 1820 Joseph Perpeth.
- 1825 Paul C. Meyer.
Carl G. Felgenhauer.
- 1826 Paul Gall.
- 1830 Joseph Schamel.
- 1831 Gabriel Manzer.
Mrs. Wilhelmine Manzer.
- 1837 Ernst Eickhorst.
- 1841 Henry Bertermann.
English intersects.
- 1902 Bohumil Stritesky.
- 1910 Albert H. Miller.
Mrs. Louise Knuth.
- 1913 Albert Bartz.
- 1914 Peter Born.
Conrad Born
- 1919 Mrs. Johanna Riegelman.
- 1922 Neil J. O'Donnell.
Mrs. Catherine Rowan.
- 1928 August Luedtk.
- 1929 Frank A. Firks.
- 1931 William Staaden, meats.
- 1932 Frank Zimke.
- 1933 William Staaden.
Yout intersects.
- 2002 Herman Schatz, grocer.
Pauline Schatz, dressmkr.
- 2003 Julius Meinel.
- 2006 Ferdinand Lau.
- 2009 Herman Birkholz.
- 2013 Herman Bellin.
- 2014 Paul Wohlrab.
- 2018 John Mikulecky.
Joseph Nesetrl.
- 2019 Henry Riegelman, carp. contr.
- 2022 Gottfried Guenther.
Max Bonke.
- 2025 Charles Rediske.
- 2026 Wenzel Rouscher.
John Sodomka.
- 2029 Henry J. Harms.
- 2030 Carl Klinger.
- 2031 Charles Loppnow.
- 2036 Frederick Studey.
- 2037 August F. Krueger.
- 2040 Frank Plocek.

- 2041 Carl Kranzusch.
Mrs. Caroline Schmidt.
- 2045 Ludwig Jastrow.
- 2053 Ferdinand Marschke.
- 2054 Waelav Sodomka.
- 2057 Frederick Born.
- 2058 Bernard Ziesemer.
- 2063 Anton Hettrech.
Goold crosses.
- N. GENEVA**, from junction High and
Douglas av. n. to limits.
- 1703 Sigismund M. Zich.
- 1709 Emil Teply.
- 1711 Frank Chmelik.
- 1716 Bernard Schimmelpfennig.
- 1723 Joseph Havlina.
Frank M. Morawetz.
Hagerer intersects.
- 1808 John Kremenek.
- 1812 William Pirk.
- 1825 August Rudat.
- 1831 George J. Hahn.
- 1835 William Preuss.
- 1837 Daniel E. Kirby.
English intersects.
- 1900 Riley C. Wilsey.
- 1908 Joseph Petrzilka.
Michael Jacky.
John Jacky.
- 1912 George Hahn.
- 1931 Thomas Rowan.
Mrs. Elizabeth Lutz.
- 1934 Vacant.
- 1936 Mrs. Jennie Hos.
Yout intersects.
- 2003 Frank Loub.
- 2004 Mrs. Mary Klofanda.
Mrs. Mary Loub.
- 2009 Mrs. Mary Kratochvil.
- 2011 Vacant.
- 2012 Joseph Peshek.
- 2045 Max W. Heck.
- 2046 John Hempel.
- N. MAIN**, from 400 Dodge n. to limits.
foot Racine Fuel Co.
- 1100 James E. Decker, saloon.

F. Harbridge Co.

BRONCHIAL BALSAM

For Coughs and Colds

CU-QUINCE DERMAL CREAM

For Chapped Hands

HORLICK'S PURE DEEP WATER ICE COLDEST ICE IN TOWN
== TELEPHONE 27-2 ==

BOTH PHONES 495
FIFTH STREET

But if you're needing nothing
In the farm or dwelling line—
Let me write up your Insurance—
That's another trade of mine.
(Look up eight pages forward).

WIEGAND BROS.

**Pianos, Organs
and Musical Merchandise**

420 Main Street

- 1103 Vacant.
- 1109 Thomas Orr, blksmith.
- 1111 Robert Scholz, wagon mkr.
- 1115 Charles Hofert, saloon.
- 1117 The Weber-Bahnemann Co.
- 1126 Albert Nitzke, saloon.
Hamilton intersects.
- 1200 New building.
- 1201 William Wuerzberger Jr. saloon.
- 1202 Peter Breckenfeld, horseshoer.
- 1203 Millstead & Breckenfeld, painters.
- 1207 John Martichko.
- 1208 Fred McLennan.
- 1209 Jacob Balden.
- 1212 Chas. C. Lavin.
- 1213 John Pikorny.
- 1214 Nels E. Rasmussen, confecty.
- 1218 Mrs. Helen Gutman.
- 1221 Wm. H. McIlrath.
- 1222 Warren King.
- 1228 Mickael Duffy.
Marshall Goss.
- 1229 Mrs. Elizabeth Greene.
r. Robt. Herman.
- 1232 Mrs. Mary Jandt.
Carl Jandt.
John Jandt.
George Morris.
- 1233 Charles F. Brearley.
- 1239 Wm. F. Butterfield.
- 1240 Peter F. Haas, grocer.
Hubbard intersects.
- 1300 John Pier, saloon.
- 1301 Haumersen Company.
Fred Haumersen.
- 1302 John Pier.
Mrs. Anna Tankin.
- 1305 Mrs. Mary Pier.
John Noll.
- 1307 Store vacant.
r. Edward Brunk.
- 1308 Michael Bohn.
Michael Bohn Jr.
- 1311 Clarence Vanderleest.
Sam Galbo.
- 1314 Fred W. Haas.
- 1315 Joseph Theisen.
- 1318 Edwin Becker.
Adam T. Haas.
r. John Allencord.
- 1319 James Kennedy.
- 1322 Albert Stika.
Peter Bullette.
Benjamin Bose.
- 1323 Mrs. Maggie Hamacher.
Mrs. ane McFarlane.
- 1327 Archibald W. Clark.
- 1329 Clyde H. Love, barber.
- 1330 George Thaler.
Christopher Wustum.
- 1333 Mrs. Martha Woolnough.
- 1335 Benjamin Stockmeyer.
- 1338 Albert L. Corder.
Barker intersects.
- 1400-1500 Janes school.
North Park.
- 1401 F. Nehoda & Co. grocers.
Mrs. Mary Nehoda.
- 1403 George Bicken.
- 1407 Fred Sattler.
- 1413 Joseph Elsner.
- 1419 Edward Sauer, shoemkr.
William Pell.
- 1423 Fred H. Haumersen.
- 1429 Louis G. Lange.
- 1433 Anton Bobek.
- 1439 Albert D. Hermes, grocer.
Kewaunee intersects.
- 1500 Mrs. Sarah McDermott.
Mrs. Sophia Mueller.
- 1503 Robert Sieber.
Miss Ella C. Sieber, musietchr.
- 1506 Charles Menge, musietchr.
Mrs. Louise Rokker.
- 1507 Vacant.
- 1509 Joseph C. Pokorny.
- 1511 John H. Osborn.
- 1512 Mrs. Christine Jonas.
Mrs. Caroline Salak.
- 1518 Rev. John F. Boerger.
- 1519 Jacob Hettrick.
- 1523 Anton Kasky.

W. S. BUFFHAM & SON

CONTRACTORS

Artistic Decoration, Painting,
Paperhanging, Etc.

CHAS. BAYERMANN, DEALER IN FINE AND MEDIUM FURNITURE
238 - 240 MAIN STREET, RACINE PRICES ALWAYS THE LOWEST

R. M. BOYD

Stocks and Bonds

ROOM 13 BAKER BLOCK

- Mrs. Emma Kasky, midwife.
 1524 Jacob Fischer.
 1528 Henry B. Leuker.
 1529 Daniel Norton.
 1533 Mrs. Catherine Dament.
 St. Patrick intersects.
 1600 John Hayek.
 1606 Frank J. Becker.
 1607 Joseph Mura, mason contr.
 1609 Albert Barthels.
 1612 Frank P. Lynch.
 1613 John Siebert.
 1616 John G. Leuker.
 1619 George Prudent.
 1620 Wm. N. Brown.
 1623 John Shear.
 1627 Alfred Weiss.
 1628 George H. Herzog.
 1631 Harry Jensen.
 Frank Dood.
 1632 Miles J. Jirucha.
 1636 Joseph Kristerius.
 Charles Kristerius.
 1637 Wenzel Kroupa.
 1640 Albert A. Ryba.
 1641 F. H. Haumersen & Sons.
 John H. Haumersen.
 1646 John Hanson.
 1647 Louis Wortmann.
 1648 Mrs. Rosine Iselin.
 Albert Erny.
 1649 Chas. J. Cunningham.
 1652 Albert Soukup.
 1653 Vacant.
 William Atwell.
 1658 Gaiser Bros. meat market.
 John G. Gaiser.
 1659 Joseph C. Hamata, grocer.
 John Hamata.
 Wenzel Simanek.
 High intersects.
 1702 Herman L. Mueller, barber.
 1709 Thomas Paik, saloon.
 1711 Thomas Paik.
 1712 Vacant.
 1715 Henry Miller.

- 1718 John Navratil.
 1721 Herman Pinnow.
 1722 Frank Nejedly.
 1730 Fred Peck.
 1731 William Bindel, shoes.
 1735 Louis Pinnow.
 1800 Store vacant.
 Theo. F. Giese.
 1805 George Carman.
 1806 Fred Bleidoru.
 1808 Frederick Niebergall.
 1809 Fred Creutzburg.
 1814 John Gootz.
 1817 Joseph Kocina.
 1822 Henry J. Stofen.
 1825 Mrs. Caroline Kapellush.
 1826 Henry Tobias.
 1829 John Schliesmann.
 1833 Anton C. Johnson.
 1834 William J. Higgie.
 1836 Ivan Johnson.
 1840 Peter Kosterman.
 English intersects.
 1914 Hilger Bros. Brick Mnfg. Co. office.
 Adolph N. Hilker.
 1915 Gustav Derricks.
 Mrs. Regina Gloede.
 1917 Fred Schlivensky.
 Mrs. Justine Eckert.
 1918 Theodore Pier, teaming contr.
 1922 Vacant.
 1925 Martin Albrecht.
 1927 Mrs. Olette Jacobsen.
 Yout intersects.
 1942 Henry Zemke.
 1946 Anton Matche.
 Mrs. Mary Scheler.
 2008 Fred M. Fisher.
 John Fisher.
 2019 Frank Cerny.
 2020 Jesse E. Hayman.
 2023 Mrs. Margarete Marish.
 Joseph Marish.
 2024 Anton Pribyl.
 2027 Frank Sulak.
 Baumann's brickyard.

ICE CREAM
 For PARTIES, BALLS, ETC.

GEO. MAZURINE
 215 SIXTH STREET

WEBER BROS. Mnfrs. SODA WATER and WEISS BEER
 CITIZENS PHONE 463 W. 1501-07 N. MICHIGAN ST., RACINE

REAL ESTATE

Houses and Lots, Vacant Lots
 Large & small farms for sale
WM. HENRY MILLER

BOTH PHONES No. 80 213 SIXTH ST.

- 2028 Anton Kvapil.
 2032 Edward W. Kannenberg.
 Mrs. Josephine Popelka.
 2036 Wm. J. Howard.
 2048 John R. Briske.
 2052 Venceslaus Teply.
 2060 James Gallagher.
 2063 Louis B. Burdick.
 2064 Wm. Kwapil.
 Mrs. Christina Theama.
 Goold intersects.
 2105 Frank J. Bednar.
 2109 John Pribyl.
 2111 John Goral.
 2121 Louis H. Halverson.
 Mrs. Petra Jensen.
 2127 Frank N. Burelick, brick mnfr.
 2147 David L. Burdick.
 2149 Albert L. Burdick.
 2153 Fred A. Burdick.
 n. of limits—Hilker Bros. brickyard.
N. MICHIGAN, from 106 Dodge n. to
 city limits.
 ft. U. S. Life Saving Station.
 Light house.
 1001 William H. Pugh, coal yard.
 Reichert et. ends.
 1105 Julius T. Foster.
 1117 Nels P. Nelson.
 1121 John Sanburg.
 John B. Lawler.
 1125 John Ireland.
 1129 Mathew Klink.
 George H. Foster.
 1136 Charles Hyttel.
 Minnie Hyttel, dressmkr.
 1137 Andrew Olsen.
 Mrs. Katherine Olsen.
 1141 Mrs. Susan Sura.
 George Sura.
 Michael Schebeck.
 1143 Mrs. Christina Mockler.
 Hamilton intersects.
 1217 Edgar A. Blish, express.
 1222 John Dunham.
 1223 John Black.

- r. Edward Sass.
 William Oman.
 Louis Blish.
 1226 Frederick Jacobey.
 John Schuett.
 Charles Behrntd.
 1227 Mrs. Elizabeth Dehringer.
 r. Gustav Keller.
 1230 Charles Beyer.
 Charles Umbach.
 1234 Mrs. Mary Pledge.
 1235 August W. Dukes.
 Mrs. Mary Geb.
 r. James Decker.
 1238 Christopher Millstead.
 1239 Thos. E. Macdonald.
 r. Frank Hagendorf.
 Hubbard intersects.
 1300 Michael Kolinski, saloon.
 1303 Paul J. Schultz.
 r. Sam Peter.
 1305 Mrs. Julia Jefferson.
 Orrin White.
 1308 Andrew Gradziel.
 John Swiencicki.
 r. George Pauer.
 1310 John Severin.
 John Geb.
 Mrs. Margaret Doyle.
 1311 David Luedke.
 1314 Isaac Jansen.
 1317 Marshall H. White.
 1321 Mrs. Margaret Kreiter.
 1323 Paul Glass.
 1324 Robert Hoffmann.
 1328 George Geb.
 1329 Nels Nelson.
 1332 Charles Mansfeldt.
 1334 William G. Richter.
 Barker intersects.
 1403 Richard Asby.
 1406 James Rooney.
 Winifred V. Rooney, dressmkr.
 1407 Vacant.
 1413 Joseph Pier.
 1414 Thomas Fleury.

E. W. NORTHROP & CO.

BROKERS

STOCKS, BONDS AND INVESTMENT SECURITIES

PRIVATE WIRES

PHONES: Citizens 266, Bell 8042. 413 MAIN STREET

GAS RANGES Are the Perfect Bakers. **GAS CO.**
 Heat under absolute control at all times.

H. J. SMITH PIANOS and ORGANS

437 MAIN STREET

N. MICHIGAN STREET] 100 [DIRECTORY N. ST. CLAIR

CHRISTIANSON BROS. CO. HARDWARE STOVES & RANGES

246 MAIN STREET TELEPHONE 534

- Mrs. Magdalen Brown.
1419 Arthur J. Kuehmier.
John Kuehmier.
1420 Mrs. Sophie Charmock.
r. Paragon Dental Mfg. Co.
1422 Henry P. De Ryke.
1423 John Charmock.
1428 Mrs. Anna K. Palica.
1429 Frederick Jonas.
1432 Frank D. Luedke.
John Themkes.
1433 Carl Benson.
Mrs. Dorothea Jorgensen.
1436 Fayette S. Ross.
1437 George A. Paradis.
Kewaunee interests.
Wm. Paul.
1500 Mrs. Veronica Becker.
1501 Weber Bros. brewers.
1506 Vacant.
1507 Charles Weber.
1508 John Cain.
1518 William Schmidt.
1522 Ernst L. Weber.
1526 Charles Chapek.
1532 David Oliver.
St. Patrick intersects.
1604 Joseph Dood.
1607 Julius Homan.
1608 Gustav Cichanofsky.
1614 Mrs. Julia Crangle.
1618 Harry B. Stemmer.
1620 John Nitz.
1624 Edward Nitz.
1632 August L. Schmidt.
Mrs. Ernestine Schmidt, dressmkr.
Reinhold Geldemeister.
1634 Fred Horn.
Mrs. Johanna Mantzke.
1640 Fred Knop.
1648 Henry Poelmann.
1652 Louis H. Barkhausen.
1656 Albert Brunk.
High intersects.
1702 William Fisher.
1706 Herman Wendt.

- 1707 Louis Racine.
1710 William Rastall.
1724 Christian Miller.
1728 Mrs. Elizabeth Miller.
English intersects.
1812 Paul H. Fehlberg.
1818 George Koss.
1912 Otto Fehlberg.
1918 Edward J. Mayer, painter.
1948 Charles Krenzke.
Yout intersects.
2010 Adolph Tereschowski.
John Luedke.
N. ST. CLAIR, from 700 St. Patrick n.
to limits.
1602 Mrs. Elinore Straube.
Mrs. Emma Laeder.
Mrs. Christina Maywald.
1608 Thos. M. Devine, sewer contr.
1609 Mathias Kroupa.
1614 Martin Wawrzyniak.
1615 Gustav Reimann.
Timothy Snee.
1623 Charles Schipkowsky.
1624 John Falbe.
Miller & Falbe, gen. contrs.
1628 Henry Mohrbacher.
1629 Tobias Veselik.
1632 Wm. Stauss.
1633 Charles Dick.
1638 Vacant down.
Mrs. Mary Geb.
1639 Mrs. Mary Bertram.
1645 John Eickhorst.
1646 Frank Klaus.
1654 Fred Koellner, shoes.
High intersects.
1714 Mrs. Barbara Siegward.
1715 August Schimming.
Gottlieb Butzin.
1720 Charles Ortell.
1721 Albert J. Moritz.
1724 Charles Niebergall.
1725 Timotheus Moritz.
1728 John Albrecht.
1729 John Zimprich.

REAL ESTATE

E. G. H. WENDT

920 STATE STREET RACINE, WIS.

Wisconsin Bus. College
SEE "MOORE" THE BUSINESS COLLEGE MAN

SECOND FLOOR
OVER BUFFHAM'S STORE
INDIVIDUAL INSTRUCTION
DAY AND NIGHT SESSIONS

DOMBROWSKI Stylish Millinery, Ladies' Hair Dressing, Manicuring

Telephone Bell 229
Orders Taken For Pleating 414 Main St.

N. MICHIGAN STREET] 101 [DIRECTORY N. WISCONSIN

Hagerer intersects.

- 1809 John Veselik.
1814 John Schrader.
1815 Peter Kumpf.
Mrs. Anna Zewen.
1821 Mrs. Sophia Lueckfeld.
William Lueckfeld.
1822 August Schmidt.
1826 Charles J. Griese.
1827 Ferdinand C. Gall.
Charles Rediske.
1831 Mrs. Alvina Duwe.
1832 Frank Blaesing.
Bernard Piepmeier.
Mrs. Ottilie Heilman.
1835 George F. Oberst.
1836 Fred Blaesing.
1840 Otto Prengel.
Charles Ehrenberger.
John Kutzberger.
English intersects.
1915 William Manske.
1917 Herman Rogahn.
1921 August Gersonde.
1931 Gustav Behrend.
2002 Fred C. Foertsch.
2009 Joseph Felbab.
2019 William Lau.
N. SUPERIOR, see Superior.
N. WISCONSIN, from Root river n. to
Goold, 1st w. N. Main.
Dodge crosses.
Colbert begins.
1100 Vacant down.
William J. Dun.
1104 Joseph Adzima.
Christ Jaskulski.
1112 Ahira F. Botsford.
1117 James Smollen.
Mrs. Bridget Mahoney.
1121 Michael Hellmann.
1122 Fred A. Haas.
1125 Samuel Goldek.
1128 William Gilkowske.
1129 Vincent Stankiewicz.

WM. F. BURFEIND ARCHITECT AND SUPERINTENDENT

505 MAIN ST.

Waldheim & Co. FURNITURE AND CARPETS

239 and 241 MAIN ST. RACINE, WIS.

- 1133 Otto Jussen, cigar mnfr.
Charles R. Jefferson.
1134 Ivan Van Hoe.
August Pahl.
1135 Thompson & Boyce, cigar mnfrs.
Vacant up.
Hamilton intersects.
1200 Rogofsky Bros. saloon.
Ben Rogofsky.
1201 Ladislaus Szukis, saloon.
1204 Charles Gutzman.
1206 Adelbert H. Allen, livery.
1207 Henry Henken.
Vacant up.
1213 Michael Jaskulski.
1214 Julius Schultz.
1218 Bidinger & Pahl, cigar mnfrs.
1219 Charles Allen.
1220 Henry H. Pahl.
Mrs. Anna Bidinger.
1222 Charles Hasenbach.
1223 Jacob Henken.
Jacob Puckett.
1228 Gerhard Hoehguertel.
1229 Jacob Haas.
Hans M. Hansen.
1232 Mrs. Selma Weiss.
1233 Peter Secor.
1235 Mrs. Hannah Dempsey.
Michael Bednarek.
1236 Thomas Gavahan.
1239 Griffith R. Jenkins, baker.
William Hall.
Joseph Fischer.
Hubbard intersects.
1300 Vacant.
1301 Edward Gross, saloon.
1305 Mrs. Martha R. Falk.
1306 Fred Malsch.
Rose E. Malsch, musietchr.
1307 Rev. James W. Gilman.
1309 Immanuel Epis. church.
1312 Vacant.
1315 Albion La Pour.
Michael Mickelson.
1324 Horace Sweetland.

FOX LIME & STONE CO. Crushed Stone all Sizes
TELEPHONE No. 245

FOR PHOTOGRAPHS

OF MACHINERY AND EVERY DESCRIPTION OF COMMERCIAL PHOTOGRAPHY
CO TO

BILLINGS' STUDIO

N. WISCONSIN STREET] IO2 [DIRECTORY N. WISCONSIN

PUBLISHED TUESDAY AND FRIDAY OF EACH WEEK

THE TWICE-A-WEEK JOURNAL

IN TWO SECTIONS, 8 PAGES EACH

\$1.00 A YEAR

- 1328 Mrs. Fredericke Spatholt.
1329 Vacant.
1332 Mrs. Margaret Koch.
1333 Mrs. Sarah E. Dawson.
1337 Store vacant.
Mrs. Catherine Duffy.
1338 Ernest Smaller.
Charles Weyrough.
1339 Store vacant.
Paul Bohn.
Barker intersects.
1400 Alphonso Corbeille.
1408 John Oellerich.
1412 Andrew Anderson.
1420 Nicholas Murray.
1424 Mrs. Theodora Miller.
Frank Majewski.
1428 Geo. J. Danhauser.
1432 Gustav Martins.
1438 James A. Rodigan.
Francis Rodigan.
Ulric Renaud.
Kewaunee intersects.
1500 John Thielen, shoes.
Frank Koch.
1502 Leonard Schlegel, real estate.
1503 Peter Prudent & Son.
Peter Prudent.
Peter Prudent Jr.
1503 r. Fred Behrend.
1508 Paul Boese.
1509 Fred Albert.
August P. Kahlert.
1513 Gustav Wallat.
1517 Henry Weber.
John Bowers.
1518 Mrs. Catherine Mills.
1523 Fred Danhauser.
1526 Dominican Sisters Home.
1527 Mrs. Mary M. Miller.
Fred Soens.
1531 Second M. E. church.
1532 Rev. Wm. J. Frantz.
St. Patrick intersects.
1604 Adam Krappstiedt.
Joseph Heidrich.

- Frederick Zander.
James Farley.
1604 r. Mrs. Louise Lensert.
1605 John Reichert.
Mrs. Louisa Pauli.
1611 Gerhard Wahlen, mason contr.
1612 Adolph H. Wardel.
1615 Anton Simon.
Popelka & Reynolds, dressmkr.
1619 Albert Kolaschinsky.
1620 George J. Krenzke.
1624 Gustav E. Felgenhauer.
1628 John P. Hoehgurtel.
1629 Miss Mary Elsner.
1631 August Pirk.
Mrs. Elizabeth Benson.
1632 Charles B. Hupperts.
Boleslaus Konieczko.
1636 William Strey.
1637 Otto Mertins.
Mrs. Christina Mertins.
1642 Ignatz Buresh.
1643 Paul Kaestner.
1646 Henry Loeper.
Charles Reich.
1647 Herman G. Boesel.
Robert Krueger.
1650 Henry L. Koehler.
Mrs. Mary Schroeder.
1651 Ernest Mueller.
1657 Joseph Janecky.
1658 Frank Hinse.
1661 John L. Sys.
E. Hubert Rademacher.
1664 Makovsky & Schlevensky, grocers.
John Makovsky.
High intersects.
1702 John Berg.
Maurice Blanche.
1708 Theodore Thompson.
1709 Joseph Vodicka.
Mrs. Mary Vodicka.
1712 John Bittorf.
1713 Henry Hinkelmann.
Clinton D. Frazell.
1716 Fred Felbab.

LET US FIGURE ON YOUR PRINTING

OUR WORK AND PRICES WILL SUIT YOU

WEST SIDE PRINTING CO.

Phones (Citizens 937 Y
Wis. 9411 Black

618 STATE ST. RACINE, WIS.

MERCHANTS' HOTEL

THOENEY & GERARD, Proprietors
429-433 MAIN STREET

CEMENT SIDEWALKS RACINE CEMENT WALK CO.

1531 VILLA TEL-WIS. 9082 W.

N. WISCONSIN STREET] IO3 [DIRECTORY NORTHWESTERN AV.

- Mrs. Hulda Kutzberger.
1717 Frank Wisniewski.
1720 Herman F. Mertins.
1721 Mrs. Theresa Hermes.
1724 Fred G. Krupp.
Theo. Kosterman.
1727 William McLennan.
1728 Peter L. Anderson.
1801 Edward P. Gertenbach.
1805 Gustav Klinger.
Charles Grafe.
1806 Charles Mertins.
Elizabeth Mertins, dressmkr.
1809 Charles Noffke.
1810 Henry Bertram.
1813 A. Oswald Gertenbach.
1817 Reinhold W. Riegelman.
1818 James Welsh.
1820 Frank Klabunde.
Fred Lemke.
1823 Frederick Mross.
1826 Robert Klepel.
Henry Schlegel.
1827 August Mross.
Mrs. Augusta Mertins.
1830 Mrs. Barbara Foertsch.
1831 Julius Hahn.
1836 Marvin Pendell.
1837 Riegelman Bros. grocers.
William Riegelman.
1840 Store vacant.
John Alders.
1842 Fred Voll.
Evan Pugh.
1843 Johnson & Lemke, saloon.
Olaf M. Johnson.
Max H. Lemke.
English intersects.
1910 Herman Falkenberg.
1913 Henry Gloede.
1914 Frederick Schmidt.
1918 Wm. F. Koenig.
1922 August Raschke.
1923 John Bahr.
1925 August Gatzke.
1928 Mrs. Henrietta Falk.

**Baldwin
Ellington
Hamilton**

PIANOS

A. W. Colt

1216 STATE ST. RACINE, WIS.

ERNST KLINKERT'S

Bottled Beer

AN EXCELLENT TONIC

Citizens Telephone 193

- 1935 Herman Lemke.
Mrs. Anna Haas.
Yout intersects.
2002 Herman Rediske.
Henry Raguse.
2003 Mrs. Pauline Lemke.
2008 Charles Krause.
2009 Albert Wittke.
2011 F. Henry Groth.
Charles Bahr.
2012 Herman Groenke.
Mrs. Augusta Haas.
2015 John Woelfel.
2018 Albert Kornack.
2020 Nicholas Streweler.
2022 John M. Cooney.
2023 Herman Teschke.
2029 Charles Menchow.
2032 Henry Piepmeier.
2033 Anton Johnson.
2036 Herman Haase.
2037 Charles Strelow.
2044 Frank Desens.
2048 Emil Luedtke.
2052 Julius Mielke.
2053 John Peters.
2r. Robert Damaschke.
2059 Alex Herman.
2061 Mrs. Emelia Briske.
2066 August Kupper, saloon.
2067 Frank J. Krueger.
Mrs. Margaret Burr.
Goold crosses.
NORTHWESTERN AV. from junction
State and Forest n. w. to limits.
1600 Nelsen & Hansen, grocers.
Louis Martin.
Mrs. Kaspera Berg.
1601 Esek B. Sears.
1602 Albertson & Larsen, meats.
Vacant up.
1611 Martin J. Lange.
Catherine B. Lange, dressmkr.
1614 Mrs. Catherine Bloom.
1621 Mrs. Theme L. Hansen.
1624 Jacob Johnson.

ZIMMERMANN BROS. Clothing Co.
SIGN OF THE BLUE FLAG, 384 EAST WATER STREET, MILWAUKEE, WIS.

BENEDICT, MORSELL & CALDWELL

PATENTS, COPYRIGHTS, TRADE-MARKS
FREE PRESS BLDG., MILWAUKEE, WIS.

NORTHWESTERN AV. STREET] 104 [DIRECTORY OWEN AV.

J. T. WENTWORTH

ATTORNEY AT LAW

Conveyances and Abstracts of Title

SECOR BLOCK

- 1625 Rasmus Larson.
Spring begins.
- 1634 Louis H. Hansen, sewing machines.
Anders Johnson.
- 1646 James Bacon.
Mrs. Hannah Ferris.
- 1654 Jacob Vetsch.
- 1655 James Hanson.
- 1656 Ernest Kortum.
- 1662 Hans Anderson.
- 1665 Andrew Johnson.
Mrs. Anna Nelson.
- 1667 Andrew J. Anderson.
- 1669 Wm. Hansen.
West ends.
- 1737 Peter W. Hansen, meatmkt.
- 1739 Crnist Rasmussen, confecty.
Nels P. Nelson.
- 1741 Nelson & Lange, dry goods.
- 1745 Nels P. Nelson, cigar mnfr.
- 1749 Andrew Matson, coal.
- 1751 Vacant.
- 1755 Martin J. Sorenson, mason contr.
- 1761 Henry W. Dunlap.
- 1763 Mrs. Hannah K. Rumsam.
- 1769 St. Stephen's Epis. church.
W. Prospect begins.
- 1801 Thorulf A. Holm, carp. contr.
Mrs. Sofia Petersen.
- 1805 Jacob Hansen.
- 1809 West Star Pleasure Club.
- 1841 St. Stephen's Mission.
- 1853 Adrain Bos.
Adolph Schamp.
- 1857 Chas. Gundlach.
- 1859 George Davison.
Hamilton ends.
Summit begins.
- 1901 Mrs. B. C. Wortmann, confecty.
Peter Hanson.
- 1902 Charles Geller.
- 1903 Peter Larson.
- 1907 Jacob Ritsma.
Joyce Lietz.
- 1909 Clover Hill Pleasure Club.
- 1911 Theo. Van Bree, saloon.

- 1918 Rudolph W. Bergstrom, ins. agt.
Wm. Klespe.
- 1920 John J. Fazen, grocer.
Rudolph Bock.
- 1924 Hans P. Johnson.
- 1928 Daniel Hoogerhuis.
- 1929 Peter Smith.
city limits.
Horlick's Malted Milk Co.
- OAK**, from 600 Lafayette av. w. to
Jones.
- 1516 Thomas W. Hodges.
- 1517 Mrs. Andrea Sondergaard.
- 1523 Henry Hageman.
- 1524 John Olsen.
Mrs. Petrine Boehnke.
Louis Erickson.
- 1527 Herman Gold.
George Ruffalo.
- 1529 Peter Wendt.
Martin Madsen.
- 1531 Mrs. Johanna Zinke.
- 1535 Jens P. Nelson.
- 1537 Otto Johnson.
- 1543 Andrew Petersen.
- 1545 Jacob Wendt.
Riekeman begins.
Jones ends.
- 1716 Charles Smith.
- 1718 Martin Christensen.
- ONTARIO**, from bridge n. to 525 State.
cor. State, S. F. Gates Co.
- OWEN**, from 1966 Harriet n. to W.
High.
e. s. l n. Harriet, Henry Van Swool Jr.
- OWEN AV.** from 1501 Washington av.
s. to 16th.
- 1415 Rev. Charles A. Capwell.
John W. Owen.
- 1418 William A. Madole, painter.
- 1422 Frederick Y. Pierce, boarding.
Mrs. Emma Smith.
- 1423 Henry C. Peters.
Joel D. Owen.
- 1426 Frederick Oellerich.

F. Harbridge Co.

FANCY GROCERS

Sole Agents Chase & Sanborn's

Fine Coffees

SPECIAL ATTENTION GIVEN TO **GRISTING** AT OUR MILL HORLICKS' LIME & STONE CO.

H. C. CASE REAL ESTATE

Open Evenings FIFTH STREET

OWEN AV. STREET] 105 [DIRECTORY PALICA AV.

- 1429 Theodore Godske.
- 1435 William Clunie.
- 1446 Mrs. Ellen Vaughan.
- 1450 Mrs. Kate Piper.
15th intersects.
- 1500 Ole Sorensen.
- 1503 Mrs. Cecelia M. Peterson.
Anna M. Peterson, dressmkr.
Lillian C. Peterson, teacher stenog.
Miss Jennie Owen.
- 1724 Harry O. Petersen.
- PACKARD AV.** from 1801 Washington
av. s. to De Koven av.
- 1421 Mrs. Mathilde Cawley.
John Kastler..
Daniel Miner.
- 1505 Jens P. ensen, horseradish mnfr.
- 1509 James C. Smith.
- 1514 Henry A. Halvorson, painter.
- 1519 Hans P. Johnson, painter.
- 1520 John Plough.
Mrs. Christine F. Plough, dressmkr.
- 1520 Rev. Rasmus F. Wilhelmsen.
Mrs. Mary Quigley, nurse.
- 1526 Miner H. Passmore.
- 1528 George Markusen.
Mrs. Annie Lammers.
- 1529 David Williams.
Mrs. Caroline Strassburg.
- 1530 Abraham F. Cooper.
- 1533 Hans Jansen.
- 1534 John W. Vogel.
Katie P. Vogel, dressmkr.
- 1535 William F. Gribbohm.
- 1538 John Webb.
William E. Le Grand.
- 1539 Andrew B. Larsen.
- 1546 Edwin P. Baum.
William L. Lincoln, express.
- 1547 Frederick Jorgensen.
Peter Jensen.
- 1550 Mrs. Nellie Williams.
Mrs. Margaret Benson.
- 1551 Christopher Thogersen.
- 1554 Lawrence Meischke.
- 1555 Robert Walton.

W.S. BUFFHAM & SON

WINDOW SHADES

CURTAIN POLES.....

.....MATTINGS, ETC.

WE UPHOLSTER FURNITURE, MAKE OVER MATTRESSES and Furnish Materials for the Work
CHAS. BAYERMANN, 238-240 Main St., RACINE PRICES REASONABLE

If you want to buy a house, a farm, a factory or a store,
If you want to rent a cottage or a flat,
Just call around and see me for I have them by the score.
And this little card will tell you where I'm at.
(Continued eight pages forward.)

Eyes Examined Free

GLASSES TO FIT ALL EYES

WIEGAND BROS.

420 Main Street

- 1558 John Johnson.
- 1559 Charles Lindh.
- 1562 Peter Niesen.
- 1563 Henry P. Andersen.
- 1567 Albert C. Wibbert.
- 1570 Petersen & Hansen, meatmkt.
- 1572 Andersen & Hansen, grocers.
- 1573 Mrs. Mary Reiman.
Martin Lange.
16th intersects.
- 1600 Jacob Geb.
- 1601 Andrew Grien.
- 1604 Edward A. Geb.
- 1608 Clarence Bullis.
- 1609 James J. Held.
- 1612 William E. Yerdon.
Byron Yerdon.
- 1613 Mrs. Mathilde Kowalski.
- 1616 Kilian Wudi.
- 1621 Gotthard Millen.
- 1625 Vacant.
- 1628 A. Peter Nelson.
- 1630 Ole Anderson.
- 1631 Mrs. Emma Fisk.
William Risager.
- 1632 Charles Olson.
- 1633 Christ Domerofski.
- 1635 Charles A. Barrow.
- 1637 Edward S. Langdon.
- 1640 Andrew P. Hansen.
- 1643 Henry Vandesand.
Ry. track crosses.
- PALICA AV.** from 1000 St. Patrick n.
to city limits.
- 1600 Charles Riekkoff.
- 1610 Mrs. Mary Long.
- 1612 Julius Junghahn.
- 1618 Rudolph Ziegler.
Mrs. Ida Sorenson.
Mrs. Bessie Fredrickson.
- 1628 Louis Turkis.
- 1629 John Goebel.
- 1634 Mrs. Mary Lechner.
- 1635 Frank Silhavy.
- 1636 Herman Gall.
- 1637 Joseph Richter.

PALICA AV. STREET] 106 [DIRECTORY PARK AV.

R. M. BOYD
REAL ESTATE

All business will have my personal attention
 ROOM 13 BAKER BLOCK

- 1639 Frank Gall.
 1643 Mrs. Gertrude Dick.
 High intersects.
 1712 John Brown.
 John Kucera.
 1713 Joseph Bersobohate.
 John Ulick.
 1721 Lduwig Beyer.
 Charles Thomas.
 Fred Bark.
 1727-1729 Henry C. Albrecht, grocer.
 Hagerer intersects.
 1811 Matthew Langenfeld.
 1815 John Vodstreil.
 Frank Vacek.
 1816 Mrs. Ernestine Lenzke.
 August Lenzke.
 1820 Ulrich Kurrer.
 1821 Herman C. Grau.
 1824 Frank Lotz.
 1825 August Kratochvil.
 Edward Harris.
 1828 John Willing.
 1838 Bernard Willing.
 1839 Wenzel Janosta.
 1824 Armin Sauer, cigar mnfr.
 English intersects.
 1903 Julius Schulz.
 Paul Hasenbach.
 1906 Jacob Kreuser.
 Yout intersects.
 2015 Charles Rose.
 2034 Edward J. Klema.
 2055 Vacant.
 2056 Matt Zika.
 2060 James Slatky.
PARK, from W. Prospect n. to Harriet,
 3 w. Northwestern av.
 1846 Soren Olson.
 1849 Gottlieb Richow.
 1850 Gustav W. Wolff.
 1853 Anthony Matsen.
 Charles Jensen.
PARK AV. from 500 Water s. to De
 Koven av.
 500 John C. Carroll.

- Charles C. Stebbins.
 Mrs. Mary E. Browne.
 Grey Mnfg. Co. soap.
 501 John Roberts.
 503 Bartholomew Malone.
 504 Thomas M. Morgan.
 Annie Morgan, musicchr.
 507 Miss Nellie M. Hosmer.
 508 Mrs. Emma C. Thompson.
 510 William Asby.
 512 Mrs. Eunice Sanders.
 Emma Grimshaw, dressmkr.
 513 Mrs. Katherine Rickeman.
 6th intersects.
 607 Edw. Schaffer, dyer.
 613 George W. Peck.
 7th intersects.
 700 Mrs. Martha Vaughan.
 Susan Jones, physician.
 704 Mrs. Cecelia Alshuler.
 Mrs. Henriette Rothchild.
 708 Wm. H. Lewis.
 Mrs. Ella L. Lewis, boarding.
 713 Mrs. Kate Wensing.
 Mrs. Carrie Shonk.
 714 George Schneider.
 716 Mrs. Emily Washburn.
 Charles H. Washburn.
 717 William H. Williams.
 Mrs. Laura Williams.
 720 Mrs. Anne Howell.
 721 Rev. Henry E. Erfmeyer.
 Mrs. Fredericka Graeszel.
 725 First Church of Evang. Ass'n.
 726 Mrs. Mary Hartweg.
 730 John R. Jones.
 732 Oliver F. Botsford.
 733 John H. Legoe.
 736 Dr. Alexander Schutt.
 737 Mrs. Elizabeth Ticknor.
 James Armstrong.
 738 Vaniah L. Reed.
 740 O. Schimmelpfennig.
 741 Mrs. Caroline Waite.
 James Fredrickson.
 Frank La Gasa.

CANDIES
 ABSOLUTELY PURE
GEO. MAZURINE
 215 SIXTH STREET

WEISS BEER **WEBER BROS., Manufacturers**
 Cit. Phone 463 W. 1501-07 N. Michigan St., Racine

- 744 Mrs. Maggie C. Palmer, boarding.
 747 Mrs. Mary E. Judson.
 8th intersects.
 800 Miss Sarah H. Leete.
 801 Mrs. Gwendolin Evans.
 806 E. O. Archambault.
 807 John G. Beck.
 809 George W. Jagers.
 810 Henry W. Bose.
 812 Lewis E. Williams.
 813-817 Park Av. Congr. church.
 818 George H. Pugh.
 819 Fred L. Wright, photog.
 821 Fred L. Wright.
 822 John F. Wadewitz.
 826 Jacob Mohr.
 827 John H. Morgan.
 829 Mrs. Maggie Walker.
 Fred C. Tennis.
 830 John H. Jones.
 831 Archie Randall.
 r. Mrs. Elizabeth Memhard.
 832 William Sobey.
 833 John C. Ne Collins.
 834 David H. Welch.
 835 Mrs. Martha M. Garfield.
 Mrs. Mary Steiner.
 836 John Pugh.
 839 Mrs. Lorena Gressing.
 841 Cornelius Harrington.
 842 Richard Peat.
 Anna Peat Fink, musicchr.
 846 Wm. J. Smith.
 847 Evan O. Jones.
 9th intersects.
 900 John Wemmert.
 Mrs. Etta Belden.
 901-1001 West Park.
 904 Wilbur H. Dean.
 Henry Dean.
 920 William W. Rushton.
 Miss Julia Lockwood.
 Mrs. Adelia Sims.
 924 Mrs. Elizabeth C. Starke.
 Mrs. Jane Jones.
 Mrs. Cecelia Abrahamson.

E. W. NORTHROP & CO.
BROKERS
 STOCKS, BONDS AND INVESTMENT SECURITIES
 PRIVATE WIRES
 PHONES: Citizens 266, Bell 8042. 413 MAIN STREET

GAS WATER HEATERS for KITCHEN BOILERS
 Heat Large Quantities of Water for
 Little Money. GAS COMPANY

Money to Loan

MORTGAGES FOR SALE
WM. HENRY MILLER

Both Phones No. 80 213 SIXTH STREET

- 928 Henry E. Smieding.
 932 James M. Cram.
 Mrs. Ellen B. Bull.
 936 Mrs. Annie Roberts.
 940 Mrs. Harriet Stafford.
 10th intersects.
 1000 Phillip I. Hess.
 1006 Robert Bryer.
 Fred Pfister.
 Martha Myrtroyd, musicchr.
 1009 Mathias Beffel.
 1010 Leonard Kohlmann.
 1012 Thomas J. Hahn.
 1013 Frank C. Stuckel.
 1014 Marshall C. Forrest.
 Mrs. Marion I. Seymour.
 1016 Rev. Albert C. Grier.
 Mrs. Cornelia Sherman.
 1017 John Owens.
 Elizabeth Goebel, dressmkr.
 1021 John L. Sieb.
 Mrs. Hulda Stoffel.
 1022 Herman E. Rehwald.
 1024 Mrs. Ida Knoblock.
 1025 Wm. W. Hutchinsonson.
 1028 Julius J. Cohen.
 1031 Vacant.
 1033 Clarence H. Crosby.
 1034 Frank A. Kellogg.
 1036 John H. Tooman.
 Mrs. Stina Ouren.
 1037 Charles W. Bull.
 1040 Mrs. Scemantha Bradford.
 1041 Miss Laura Evans.
 1044 James W. Greeley.
 Eva S. Greeley, musicchr.
 1047 Alexander H. Whigam.
 11th intersects.
 1100 Max Lehman.
 1101 David Hetzel.
 1104 Wm. T. Schmerler.
 1108 Albert B. Augustine.
 1109 Winfield G. Scott.
 1111 Mrs. Abby O. Runyon.
 1113 Fred W. Merriman.
 1118 John C. Augustine.

H. J. SMITH'S Jewelry and Music Store, 437 Main St., Pianos, Bicycles and Spectacles

PARK AV. STREET] 108 [DIRECTORY PARK AV.

CHRISTIANSON BROS. CO.

BICYCLES, SPORTING GOODS

AUTOMOBILE AND BICYCLE REPAIRING

318 MAIN STREET BOTH TELEPHONES

- 1119 Sol Haas.
- 1121 Byron R. Jones.
- 1123 Rev. D. Ellis Evans.
- 1124 Theodore S. Augustine.
Lillian Augustine, musietchr.
- 1125 Vacant.
- 1127 Miss Elinor Roberts.
- 1128 Mrs. Elizabeth Kehl.
- 1134 W. D. Laycock.
Mrs. Betsy Laycock.
- 1135 Sinclair M. Driver.
- 1137 Hubert Held.
- 1138 Isaac A. Cashman.
- 1140 Walter J. Tostevin.
- 1141 John A. Gemmill.
Mrs. Sophia Voss.
- 1145 Barney H. Bailey.
- 1146 Archie Spencer.
12th intersects.
- 1200 Antony B. Yanny.
- 1206 James Corse, contr. builder.
- 1208 Julius Olson.
- 1212 Mrs. Augusta Steinhofel.
- 1214 Albert J. Druse.
- 1215 Dominican Convent.
St. Catherine's Academy.
- 1220 Oscar R. Gardiner.
- 1226 James M. Hare.
- 1228 John D. Hogan.
Mrs. Dora Wilbur.
Mrs. Margaret Hogan.
- 1230 Freedom A. Briggs.
- 1234 Henry Schulte.
Schulte's band.
- 1242 Mrs. Mary E. Scanlan.
George H. Leahy.
13th intersects.
- 1300 John H. Lloyd.
- 1301 Alvin H. Hulett.
- 1304 Robert G. Roberts.
Mrs. Elinor Watts.
Lillian Watts, musietchr.
- 1305 David H. Flett.
- 1308 Benjamin W. Cove.
- 1311 William Staples.
- 1312 Frederich A. Burgess.

- 1316 James Mainland.
- 1320 George J. Kempf.
- 1321 Winslow school.
- 1332 George E. Bartholomew.
- 1333 Robert Williams.
- 1337 Owen M. Roberts.
- 1340 Frank A. Korizek.
- 1341 Albert P. Dills.
- 1345 Charles J. Hartweg.
- 1346 Emilius Enos.
14th intersects.
- 1401 Spencer F. Hall.
- 1401 r. S. F. Hall, mach. shop.
- 1405 John Thoennes.
- 1406 Rudolph M. Dederich.
- 1408 Mrs. Christina Schorn.
- 1412 Joseph Dedrichs.
- 1412 Thomas A. Fagan.
- 1415 William H. Coonley, carp. contr.
- 1418 Owen J. Evans.
- 1421 John Diehl.
- 1424 Eli Shupe.
- 1425 David Davidson.
- 1430 John M. Jones.
- 1431 Frank R. Clope.
- 1436 Henry L. Wratten.
- 1437 John D. Davies.
- 1438 Corril S. Foster.
John B. Williams.
- 1441 George D. Fellows.
- 1445 Carlton A. Grier.
Mrs. Frances Chamberlain.
- 1446 Charles W. Brewer, piano tuner.
15th intersects.
- 1500 Olaus Johnson.
- 1504 Philip Sheehan.
- 1516 William Tabbert.
- 1518 Edward C. Buhler.
Mrs. Annie Gluck.
- 1520 John McKune.
- 1524 Nels Johnson.
- 1534 Peter Caspers.
Mrs. Barbara Gillen.
- 1538 Lauger Jensen.
16th intersects.
- 1600 John Bohn.

INSURANCE

E. G. H. WENDT

920 State Street, Racine, Wis.

SECOND FLOOR
OVER BUFFHAM'S STORE
POSITIONS FURNISHED
DAY AND NIGHT SESSIONS

Wisconsin Bus. College
SEE "MOORE" THE BUSINESS COLLEGE MAN

HAIR DRESSING C. B. DOMBROWSKI
Phone Bell 229 ORDERS TAKEN FOR PLEATING 414 Main St.

PARK AV. STREET] 109 [DIRECTORY PHILLIPS AV.

- 1620 Frank D. Case.
- 1632 Volney Basinger.
Mrs. Melona Holdredge.
- 1642 Henry O. Williams.
- 1650 Joseph Visi.
Thomas Ware.
- 1651 Matthias P. Evans.
- 1654 Joseph A. Bullock.
17th intersects.
- 1700 Harry L. Yance.
- 1702 Levi H. Yance.
- 1710 Mrs. Laura Smith.
Evan Griffith.
- 1714 Theodore M. Skow.
- 1715 Mrs. Alice A. Hood.
- 1718 John F. Bartels.
- 1719 John C. Dorchester.
- 1720 Frank Olson.
- 1722 Frederick L. Heath.
- 1723 Mrs. Christine H. Van Vliet.
Mary A. Van Vliet, nurse.
- 1724 Vacant down.
Dugald Campbell.
- 1740 Daniel B. Warner.
Mrs. Harriet C. Root.
- 1744 Theodore L. Clemons.
Mrs. Melissa Lytle.
- 1748 Calvin C. Palmer.
Clarence H. Palmer.
18th intersects.
- 1802 Louis A. Swensen.
- 1803 Jonh R. Evans.
- 1806 Gilbert N. Prentiss.
- 1807 Frederick W. Logan.
- 1811 William W. Carroll.
- 1816 Frank Hanson.
- 1817 Henry A. Parmenter.
- 1826 Robert N. Johnson.
- 1830 William E. Johnson.
- 1836 Thomas J. Lewis.
De Koven av. crosses.
- PEARL**, from 1301 10th s. to 11th.
827 Anton Sorenson.
831 Jens P. Brudahl.
833 Hans J. Hansen.
835 Fred Hansen.

WM. F. BURFEIND
ARCHITECT AND
SUPERINTENDENT
505 MAIN ST.

FOX LIME & STONE CO. Crushed Stone all Sizes
TELEPHONE No. 245

Waldheim & Co.
FURNITURE
AND CARPETS

239 and 241 MAIN ST. RACINE, WIS.

- Louis F. Van Bree.
- John Thompson.
- 835½ Mrs. Carrie Erickson.
Miss Thea Anderson.
- 836 Vacant.
- 838 Vacant.
not extended.
- 1000 James Rourke.
- 1004 Mrs. Bertha L. Ehrenfels.
- 1006 Robert Anderson.
- 1013 Miss Ella S. Phelps.
- 1016 William C. Rittmann.
John H. Foxwell.
- 1019 Vacant.
- 1024 Mrs. Isabella Mainland.
- 1028 Mrs. Rosalie M. Tait.
Mrs. Olive Hayburn.
- 1029 Mrs. Christie Phillips.
- 1034 Charles C. Johnson.
- 1036 Thomas Gibbons.
- 1040 Robert Shearer.
- 1046 Henry A. Herms.
- PECK AV.** from 1400 State n. to West.
912 Rupert Petersen, undertaker.
- 918 William H. Turnbull.
- 922 John G. Mills.
- 925 Robert Smith.
- 929 Louis Lettow.
- 932 Jerry Jansa.
Joseph Bradac.
- 933 August Gustavson.
- 937 Louis Ditter.
- 940 Louis Silverman.
- 941 Soren Sorensen.
- 944 George Henningson.
- 946 Peter Christensen.
Mrs. Mary Petersen.
- 950 William F. Callinan.
- PHILLIPS AV.** from 1901 Washington av. s. to Ry.
- 1513 Vacant.
- 1514 Mrs. Christine Godske.
Hans P. Petersen.
- 1515 Frederick A. Freitag.
- 1517 George H. King.
Bert C. Halvorson.

FINE PICTURE FRAMES

A LARGE ASSORTMENT OF ALL SIZES AT

PHILLIPS AV.

STREET]

110

BILLINGS' STUDIO

[DIRECTORY

PROSPECT

RACINE DAILY JOURNALReceives Associated Press Reports
Wire Running Direct to Journal Office**50c per Month by Carrier**

- 1518 Robert Larsen, express.
1520 Knud Jacobsen.
Mrs. Christine Hansen.
Adolph Stupecky.
1523 John Clunie.
1527 Hane R. Petersen, carp, contr.
1530 Jens Jensen.
Mrs. Matilde Rasmussen.
Slauson av. begins.
1531 Hans P. Sauerbier.
1533 Henry Dibble.
1539 Mrs. Augusta Ritter.
1541 Theodore D. Bense.
1544 Abel G. Harding, sewer contr.
1545 John H. Rapps.
1546 Louis Lattish, medicine mnfr.
Mrs. Lina Lattish, nurse.
1548 Soren D. Nelson.
1549 John J. W. Rogers.
1550 Louis Andersen.
1551 John Artmaier.
1553 Hugo W. Ott.
August Meusel.
1554 Victor Christensen.
1556 George A. Seymour.
16th intersects.
1601 Mrs. Mary Olsen.
1602 William H. Schrader.
Otto Wittke.
1604 Mrs. Mary A. Fagan.
1605 James P. Nelson.
1608 George W. Nobles.
1609 Austin K. McHuron.
Hannah Samuels, dressmkr.
1612 John Reid.
1616 James W. Sherwood, gen. contr.
Louis F. Race.
1620 Mrs. Mary Sherwood.
Oscar M. Waterbury.
1621 George H. Bie.
1622 George Nelson.
1624 Robert Eichelberg.
1628 Christ Peterson.
1629 August Eisenhut.
1631 August C. Reimann.
1632 Jacob Fredriksen.

- Mrs. Victoria Fathers.
1636 Herman H. Raatz.
1639 LeRoy Phelps.
Andrew Isaacson.
1640 Peter L. Petersen.
1641 Frank Swetz.
Frank Swetz Jr.
1643 Mrs. Alice Swetz.
Arthur Holz.
1644 Cyprian J. Swetz.
Hugh F. Donohue.

PORTO RICO AV. s. along C. M. & St.
P. Ry. from 9th to 12th.

- 905 Wm. Kreager.
907 John Tedell.
917 Samuel F. Harcus.
919 George H. Ward.

PROSPECT, from 1100 Milwaukee av.
w. to Northwestern av.

- 1322 Anthony G. Bye.
1324 William Johnson.
1326 Christian Matson.
1330 Albert Sass.
1334 George F. A. Miller.
1335 Ernest Faurer.
Washington ends.
1340 Benjamin F. Kimpel.
Mrs. Mathilde Beltz.
1341 Lars Christensen.
1343 Michael Mickelson.
Mars C. Christensen.
1346 James P. Hanson.
1347 John L. Borgensen.
1348 Thomas Petersen, confr.
1351 Hans Davidson.

Chestnut begins.

- 1401 Evan Olsen.
1407 Henry Behrmann.
1410 Nels H. Madson.
1413 Claus Nelson.
1414 Jens C. Petersen, shoemkr.
C. & N. W. and Railroad intersect.
1505 Thomas Thompson, shoemkr.
1511 Mrs. Thea Peterson.
1515 Peter Johnson.

WEST SIDE PRINTING CO.

Phones: Citizens 937 Y, Wis. 9411 Black

JOB PRINTING AND ENGRAVING

618 STATE ST. RACINE, WIS.

MERCHANTS' HOTEL\$1.50 Per Day—Centrally Located
429-433 MAIN STREET**CEMENT! SIDEWALKS****RACINE CEMENT WALK CO.**

1531 VILLA TEL-WIS. 9082 W.

PROSPECT

STREET]

111

[DIRECTORY

RACINE

- 1518 John C. Leight.
1521 L. Peter Jensen.
1521½ Peter Hillborn.
Frederick L. Ayers.
1522 Anton Karlsen, milk dlr.
1526 Andrew Christensen.
1529 Vacant.
Gunder Mayland.
J. P. Jensen.
1532 Mrs. Mary Kopitzke.
Otto Augustine.
1536 Henry Kopplin.
Joseph E. Rocque.
1537 Mrs. Henrietta Taub.
Forest intersects.
1606 Gustav A. Seberg.
Mrs. Emily Jacobson.
1609 Charles Schuleit.
Mrs. Lena Groenke.
1610 Olaf P. Reistrup.
Joshua Eldridge.
1615 Christ Brotherson.
1617 John Murphy.
Charles Johnson.
Mrs. Mary Anderson.
1619 William Essmus.
1620 James P. Rasmussen.
Peter Larson.
1621 Herbert G. Day.
1632 John Siepler, saloon.
Mrs. Elizabeth Sidesky.
Clancy ends.
Blake av. begins.
1700 Peter M. Olson.
Einar Olson.
1708 Frank A. Olson.
Hans Simpson.
1712 Olaf Olson.
Louis F. Van Bree.

QUINCY AV. from 2901 Washington
av. s. to 17th.

- 1330 William Houston.
1331 Mrs. Margaret Foxwell.
1335 William F. Hentz.
Wright av. intersects.
1431 John W. Hall.

Sewing Machines
ROTARY, WHITE AND DOMESTIC**A. W. Colt**

EXPERT

1216 STATE ST. RACINE, WIS.

ERNST KLINKERT'S**Bottled Beer****The Best in the Market**

Citizens Telephone 193

- 15th intersects.
1509 Alfred P. Nelson.
1513 Peter Hansen.
1517 Fred Jensen.
1521 Ernest J. Buelow.
1525 Charles J. Jensen.
1529 Thos. C. Christianson, carp. contr.
16th intersects.
1618 Andrew Jorgensen.
RACINE, from the river s. to 1200 10th
and from 11th s. to limits.
702 Fred Andersen.
706 Robert F. Klopfer.
710 Nicholas P. Andersen.
713 Andrew Hall.
714 Fred H. Piggins.
717 John Hervig.
Mrs. Anna Hervig, midwife.
721 Hans Fredricksen.
724 Owen W. Owen, real estate.
725 Mrs. Marian Phillips.
729 Frank D. Hupperts.
730 Dyre Christopherson.
734 George Madison.
735 Eric Jorgensen.
Mrs. Elizabeth Weiss.
736 Richard J. Walker.
Mrs. Emma Walker.
739 Edward S. McDaniel.
740 George Baltes.
746 Peter C. Christianson, livery.
8th intersects.
800 Charles A. Tilly.
801-901 Mitchell & Lewis Co.
804 Lars Larsen.
Mrs. Louise Simonsen.
808 Max Wuerker.
Emil Jacob.
818 Vacant.
820 Edward Holmberg.
822 Mrs. Eleanor Holden.
826 Nicholas Etteldorf.
832 Jens P. Brudahl, florist.
Matt Norinen.
John Korpela.
834 Hans P. Larsen.
844 Carl N. Larson.
9th intersects.

ZIMMERMANN BROS. Clothing Co.
SIGN OF THE BLUE FLAG, 384 EAST WATER STREET, MILWAUKEE, WIS.

**Racine County
 Abstract Office**

J. T. WENTWORTH, Prop.
 SECOR BLOCK

- 900 Thomas Rendall.
- 908 John F. Chapman.
- 910 Thomas A. Harney.
 Mrs. Marietta Ward.
- 911 James Jacobs.
- 912 James Nelson.
- 913 Peter H. Anderson.
 Ben Wolfram.
- 915 Charles Johnson, carp. contr.
- 918 Christ F. Christensen.
- 920 William Sabiston.
 Charles M. Swenson.
- 922 Ole C. Larsen.
- 924 Charles L. Gabbey.
- 926 Peter W. Peterson.
- 928 Alonzo J. Winnie.
- 930 Ernest K. Hansche.
 Washington av. intersects.
- 1101 Faigle Bros., saloon.
 Charles F. Faigle.
- 1103 Grover J. Weber, barber.
- 1107 Mrs. Josephine Hill.
 Reiley ct. ends.
- 1120 Chester E. Clemons, livery.
- 1122 Fred F. Petersen.
 Vacant up.
- 1126 John J. Smollen.
 Mrs. Elizabeth Smollen.
- 1128 Christian Fries.
 Mrs. Barbara Fries, midwife.
 Walter Tower.
- 1130 William Linden.
- 1136 Asmus Smith.
 Christian Smith.
- 1138 Andrew Lucason.
- 1146 Rev. N. Julius Bing.
- 1200 Our Saviour Danish Luth. Church.
- 1201 John F. Koester.
- 1207 Mrs. Mary Haidle.
- 1210 Mason W. Fish.
- 1211 Christ Ehlers.
- 1215 Matthias Seifen.
 Mrs. Mary Windish.
- 1216 Hans J. Rasmussen.
- 1218 Herman Boetcher.
- 1219 Nels Christensen.
 Mrs. Anna C. Rasmussen.
- 1220 John J. Corbett.

- 1223 Louis E. Evans.
 Louis Hansen.
- 1224 Edward H. Hanson, express.
- 1227 Paul R. Wolfe.
- 1228 Mrs. Mathilda Graham.
- 1231 New house.
- 1235 Charles E. Lang.
 Wm. H. Peil.
- 1238 Fred W. Graham Mnfg. Co.
- 1242 Mrs. Elinora Cuzner.
 13th intersects.
- 1301 Thomas W. Leslie.
- 1302 Amos Petersen.
 Mrs. Petrea Petersen, boarding.
- 1307 J. Firman Mills.
- 1310 Rudolph L. Peterson.
 Griffith Griffiths.
- 1311 Anthony Petersen.
- 1313 John Rahn.
 Vacant up.
- 1314 William J. Jensen.
- 1319 Christian Iverson.
- 1322 Andrew C. Johnson.
 Harpster & Johnson, builders.
- 1324 Peter V. Johnson.
- 1327 Michael Jorgensen.
- 1328 William Gittins.
 Ward R. Gittings.
- 1329 Willard C. Sage.
 Mrs. Gertrude Hone.
 Isaac Hughes.
- 1333 John C. Haas.
 Albert M. Anderson.
- 1334 Earl Gatfield.
 n. w. cor. 14th, Bethany Norw. Dan. M.
 E. Church.
 14th intersects.
- 1415 Geo. B. Freeman.
- 1416 John M. Evenson.
 Clarence Gillen.
- 1417 Mrs. Phoebe Hardy.
- 1419 Peter Herslef.
- 1424 Knud Sorensen.
 Oscar F. Thornton.
- 1425 Chas. J. Wenzell.
- 1428 Joseph Reight.

F. Harbridge Co.
 CUT RATE
 DRUGGISTS

Telephones 172 422 MAIN ST.

TORPEDO SAND AND GRAVEL Horlick's Lime & Stone Co.
 << WHOLESALE AND RETAIL << Telephone No. 27-2

I've city lots on every street
 From Main clear back to Mead,
 On which to build to suit your taste,
 With price to suit your need.
 (Continued eight pages forward.)

WIEGAND BROS.
 420 MAIN STREET
Pianos and Organs

SOLD AT FACTORY PRICES
 Terms to Suit Purchasers

- 1429 P. Christ Larsen.
- 1432 Peter Leinenweber.
 Mrs. Elizabeth Leinenweber.
- 1433 Mrs. Catherine Kanaly.
 Mrs. Rosa Klosinski.
 Peter Skowronski.
- 1436 Peter Leinenweber, saloon.
- 1437 Val Wawrzienkiewicz.
- 1438 Joseph May, barber.
- 1439 Jacob Jensen.
- 1440 Peter May.
- 1444 Vacant.
- 1444½ Joseph Zalewski.
 15th intersects.
- 1500 Robert N. Samuelsen, grocer.
 Charles Boland.
- 1501 John R. Lynch.
- 1504 Mrs. Anna Jannausch.
- 1505 Nels J. Hanson.
- 1506 Mrs. Christina Hudson.
- 1509 Fred M. Poulson.
- 1510 Miss Hannah J. Crosby.
- 1513 Axel Olson.
- 1514 Bruno Cairo.
- 1517 Jacob Nelson.
 Mrs. Lena Nelson.
- 1518 Fred Beth.
- 1521 Severin Ray.
 Albert R. Rolfson.
- 1522 Mrs. Mary Burns, boarding.
 n. e. cor. 16th, W. U. Telegraph Co.
 branch office.
 C. & N. W. freight depot.
- 1600 Racine Boat Co.
 16th intersects.
- 1637 Stephen Krawiecki.
- 1639 John F. Holborn.
 17th intersects.
- 1702 Michael Wenslawski.
- 1704 Stephen Baranek.
- 1708 Ludwig Hansen.
- 1709 Thomas B. Peterson.
 Richard Welsh.
- 1712 Henry Seholtzen.
- 1713 Stephen Kulisek.
 Charles Quinn.
- 1717 The H. H. Wabers Mnfg. Co.

- 1721 John Adamski.
- 1723 Stanislaus Poplawski.
- 1725 Walter Bedarf.
- 1727 Peter Rachel.
- 1730 John D. Neels.
- 1732 Peter Brzezinski.
- 1734 Louis Poplawski.
- 1800 Andrew Gajdas.
 18th, De Koven, 20th and 21st intersect.
- 2101 John Bonner.
- 2103 Joseph F. Hahn.
 Mrs. Bessie Oestrich.
- 2109 Mrs. Dominia Johnson.
- 2112 William H. Holden.
- 2113 John F. Schmiendorf.
 n. w. cor. 22d, Lake Side Hotel.
 Peter Miller.
 22d intersects.
- 2200 Stephen Kinek.
 Mrs. May Robinson.
- 2204 N. P. Friis & Sons, novelty mnfrs.
 Nels P. Friis.
- 2210 Alex Greco.
- 2212 John Ehorn, grocer.
 William Ruffulo.
- 2216 Michael Kelly.
- 2220 John Greco.
- 2245 Oscar Hoyer.

RAILROAD, along C. & N. W. Ry from
 West n.

- Prospect intersects.
- 1018 Charles Jenecker.
- 1019 Hans Peterson.
- 1024 Frank Pork.
- 1102 Louis Ruffler.
- 1108 Frederick Due.
- 1112 Morris Jensen.
- 1114 William Niedermeyer.
 Mrs. Caroline Niedermeyer.
- 1118 Vacant.
- 1122 Peter Christoffersen.
- 1124 Mrs. Carrie Asmus.
- 1132 Lars C. Anderson.
- 1136 John Hentzkovic.
 Hamilton intersects.
- 1200 Peter Anderson.
- RANDOLPH**, from 1400 Maple av. n.
 to Liberty.

W. S. BUFFHAM & SON
 PAINTS AND OILS
 ARTISTS' MATERIALS
 PAINTERS' SUPPLIES

Largest and
 Finest **FURNITURE** in Southern Wisconsin **CHARLES BAYERMAN**
 Stock of .. 238-240 Main St. RACINE

RANDOLPH STREET] 114 [DIRECTORY REILEY CT.

R. M. BOYD

**Insurance, Loans
 and Investments**

ROOM 13 BAKER BLOCK

- 404 J. Henry Meyer.
- 408 Mrs. Henrietta Thompson.
Carrie Thompson, dressmkr.
- 411 Hans A. Anderson.
- 413 John Williams.
- 414 Rasmus Madson.
Christ Rasmussen.
- 417 George G. Reed.
- 418 James M. Reed.
- 422 Hans Anderson.
Andrew R. Dippo.
- 427 James S. Riley.
- 428 Oscar Olsen.
Christ Christensen.
- 429 Domestic Sewing Mach. Co.
Ole Gulbranson, agt.
- 431 Earl W. Lambertson.
- 433 John B. Olson.
- 435 Charles H. Frederickson.
- 439 Ole Larson.
- 500 Nels Andersen.
Sophie Andersen, dressmkr.
- 508 Ole Christensen.
- 512 Jens Jensen.
Mrs. Mary Johnson.
- 513 John H. Fahlenkamp.
- 516 Louis Hanson.
- 517 Fred P. Rasmussen.
- 521 Mrs. Mary Christensen.
- 522 Christ Jacobsen.
- 524 Alfred Johanson.
L. Christ Anderson.
- 526 Mrs. Karen Olson.
Anton Kvalheim.
- 527 Jasper Christiansen.
- 529 Mrs. Sina Rasmussen.
- 532 Mrs. Hannah Holmquist.
Miss Sophie Lundin.
- 602 Mrs. Catherine Schneider.
Fred G. Schneider.
- 606 John Collins.
- 609 August Teske, shoemkr.
- 614 John Schulz.
- 624 William Rossman.
- 700 Mrs. Stena Erickson.
Frederick Glad.
Mrs. Anna Glad, dressmkr.
- 704 Henry Schneider.

RAPIDS RD. from junction Douglas av.
and Hagerer n. w. to limits.
Charles intersects.

- 1305 William Oteman.
- 1307 Joseph Hoepfner.
- 1308 Sylvester W. Guthrie.
- 1309 William Atkinson.
- 1311 August Fischer.
- 1326 Bernard Rieser.
- 1480 Pasquale Lavoratore.
Chestnut ends.

1602 Vincent Svitavsky.

1603 Henry Eiler.

s. s. Paul Gfroerer.

John Zenner.

John Sevz.

Anton Ruzicka.

Vincent Ruzicka.

Peter Ruetz.

n. s. Mrs. Hannah Krueger.

Vincent Bezucha.

Henry Denman.

Franklin Harter.

REED'S CT. from 1117 Milwaukee av.
e. 1/2 blk.

1216 James P. Johnson.

1217 Otto Heidrich.

1218 Mrs. Inger Anderson.

1219 Nels Thompson.

1220 Walter Bundgaard.

1222 Jorgen Hansen.

1223 James G. Nelson.

1224 Vacant.

REICHERT CT. from 1105 N. Michigan
e. to the lake.

ft. Racine Water Co. pumping sta.

S. Freeman & Sons Mnfg. Co.

108 James McCann.

110 John Lange.

REILEY CT. from 1116 Irving pl. w. to
1117 Racine.

1114 Charles A. Jackson.

1114 1/2 Emil Rasmussen.

1116 Wm. J. Stapelman.

1167 Frank J. Duschak.

1171 Henry M. Chapman.

1173 Wm. W. Davis.

GEO. MAZURINE

215 Sixth Street

HIGH-GRADE

Chocolates and Bon Bons

WEBER BROS., Manufacturers

Cit. Phone 463 W. 1501-07 N. Michigan St., Racine

SODA WATER

THOS. L. HARNETT DRY GOODS
 507-509 MONUMENT SQUARE

REILEY CT. STREET] 115 [DIRECTORY ST. PATRICK

- Sarah J. Davis, dressmkr.
- 1174 Nels Henriksen.
- 1175 Charles H. Oley.
- 1176 Mrs. Addie Burdick.
- 1177 Mrs. Johanna Dillon.
Catherine Hunt, dressmkr.
- 1178 Roy E. Burdick.
- 1180 Vacant.

RICKEMAN, from 1600 Oak n. to Lib-
erty.

RIVER, from end of Adolph n. e. to
1901 W. 6th.

107 Mrs. Sarah Andersen.

109 Andrew C. Naleid.

Samuel Anderson.

RIVERVIEW, from 1219 8th s. 1/2 blk.

817 Jacob Sorenson.

819 Nicholas Poulsen.

ROE AV. from 100 Howland av. n. w.
to River.

1800 Frederick A. Hansen.

James Jespersion.

Annie Jespersion, dressmkr.

1803 Herman Krupp.

1805 John Lindblad.
Mrs. Mary Olsen.

1820 Andrew Petersen.

1822 John Markussen.
Hans Rasmussen.

1825 Gunder Kittelsen.

1826 John Clausen.

1827 John Ekstrom.

1829 Ernst Christianson, carp. contr.

1830 Christ Christensen.
Olaf Petersen.

1833 New house vacant.

1834 Mathias Matson.

1838 Charles Gladsee.
Mrs. Mary Peterson.

1839 Edward Tigges.
Jens Nelsen.

1842 Andrew Petersen.

RUSK AV. (now West boul.) western
city limits from Kinzie s. to junc-
tion Washington av. and 12th.

ST. CLAIR, changed to Douglas av.

E. W. NORTHROP & CO.

BROKERS
STOCKS, BONDS AND INVESTMENT SECURITIES

PRIVATE WIRES

PHONES: Citizens 266, Bell 8042. 413 MAIN STREFF

GAS - HOUSE COKE

INSURANCE

FIRE - TORNADO - PLATE GLASS

Written in the **OLDEST** and **STRONGEST** Companies

WM. HENRY MILLER

NOTARY PUBLIC

BOTH PHONES No. 80 213 SIXTH ST.

ST. PATRICK, from 1600 N. Michigan
w. to Blake av.

308 Walter Sorensen.

312 Conrad Smith.
John Frey.

N. Main intersects.

405 Martin F. Coughlin.

407 Louis Krueger.

409 John Kupper.

411 Olavis Rauk.

415 Rev. Edward Kaneen.
N. Wisconsin intersects.

N. Erie intersects.
East begins.

615 Patrick Doyle.
Patrick Doyle Jr.

616 Louis Katafiasz.

617 James Dunphy.
Buchanan ends.

621 Mrs. Mary Syrich.
Herman E. Wolf.

638 Vacant.
N. St. Clair begins.

711 W. Fred Tanking.

715 Frank G. Nesetril.

723 Mathew Braun.

726 Richard H. Uttech.
Lincoln ends.

804 Mrs. Mathilda Kaltenbach, grocer.
Mrs. Carolina Meyers.

805 Joseph Van Bree.
r. John Foley.

807 Henry Brauer, mason contr.

809 Louis J. Schoenleben.

813 Joseph J. Steil.

816 Joseph Blessinger.
Mrs. Susan Feest.
Mrs. Veronica Feest.

817 Frederick Mertins.
Mrs. Wilhelmina Gervanski.

818 Christ Schmoll.
Mrs. Annie Schwalger.

824 Louis M. Hammond.

825 Henry Thielen, mason contr.
Superior intersects.

cor. Superior, Lincoln School.
Palica av. begins.

1000 Chas. W. Rickkoff, lather contr.
Douglas av. intersects.

**WILL GO AS FAR AS HARD COAL
 AS CLEAN TO HANDLE
 KINDLES QUICKLY AND COSTS LESS**

H. J. SMITH OPTICIAN

437 MAIN ST.

ST. PATRICK STREET] 116 [DIRECTORY SEVENTEENTH

CHRISTIANSON BROS. CO.

MUSICAL INSTRUMENTS, SHEET MUSIC

EDISON PHONOGRAPHS
One Dollar a Week Buys a Phonograph

318 MAIN STREET BOTH PHONES

- 1107 Christian Pflieger.
1117 Benjamin Drasen.
1118 George Dubuque.
1121 John Konrad.
1122 George B. Peil.
1130 Alfred Christensen.
Joseph Kaiser.
Geneva intersects.
1202 Frank Deck.
1206 Frank Robey.
1210 Frank H. Chmelik, carp. contr.
1211 Henry H. Neels.
Milwaukee av. intersects.
1317 Frank G. White.
Charles begins.
1328 Thomas Wischnewsky.
John C. McCue.
1338 Charles Perch.
Joseph Bielawski.
1321 Matthew Nerad.
1325 Mrs. Minnie Retert.
1329 Mrs. Catherine Gauss.
1333 John Schibilsky.
1337 John Hartung.
Mrs. Emma Krensky.
1343 John Langenfeld.
John E. Arnold.
1346 Michael Seitz.
1356 Thomas A. Wischnewsky.
Chestnut intersects.
SCHILLER, from 921 12th s. to 13th.
1200 Vacant down.
Mrs. Tillie Hanson.
1201 Andrew F. Johnson.
Mrs. Anna C. Jackson.
1204 Mrs. Elizabeth Kremer.
1205 Anthony F. Anderson.
Fred Yost.
1208 Frank Didier.
1209 Charles A. Rosenquist.
1212 George L. Lersch.
1213 J. Rudolph Kobjelski.
1216 John A. Gebhardt.
1217 George Sokolowski.
1220 John O. Moe.
1221 John C. Beth.
1224 Anthony O'Malley.
1225 William Luedke.

- 1228 Henry J. Pflieger.
1229 Samuel H. Hill.
1232 John T. Baldwin.
1233 John T. Olson.
1236 Christian Nelson.
1237 Mrs. Zenobia Seidel.
Mrs. Margaret Mueller.
1239 Frederick W. Peil.
1240 Peter Jacobson.
1243 Mrs. Bergethe Hanson, dressmkr.
1246 H. Oscar Anderson.
SCHLESWIG AV. from W. Prospect n. to Harriet av. 4th w. of Northwestern av.
w. s. 1 s. Harriet, Geo. P. Herchen.
2, John Surendonk.
SCHULZ CT. from W. Prospect n. to Harriet av. 1st w. Northwestern av.
SECOND, from 200 Main e. to the lake and w. to the river.
e. end, Goodrich Transp. Co.
42 J. H. & F. R. Kelley, lumber.
Lake av. intersects.
Main intersects.
222 Mrs. Lizzie Hill.
226 Mrs. Gladys Anderson.
SEVENTEENTH, from 1700 Main w. to Holborn and from Murray av. to Arthur av.
613 Mrs. Rasmine Olson.
John T. Young.
620 Henry Williams.
John Epps.
Phillip Gillis.
Camilla Hansen.
Mrs. Barbara King.
Peter Peterson.
John Rafaello.
Grand av. intersects.
700 Lester G. Tilton.
708 William S. Richards.
710 Ondrei Adzima.
Joseph Kroniak.
713 George H. McCullough.
Center intersects.
808 Mrs. Martha Gutkowski.
810 Joseph Panka.
812 Ann J. Cox.

E. G. H. WENDT

Insurance, Real Estate and Loans

920 STATE STREET, RACINE, WIS.

Wisconsin Bus. College
SEE "MOORE" THE BUSINESS COLLEGE MAN

SECOND FLOOR
OVER BUFFHAM'S STORE
Students May Enter any Time
DAY AND NIGHT SESSIONS

MANICURING

C. B. DOMBROWSKI
ORDERS TAKEN FOR PLEATING
PHONE BELL 229 414 MAIN STREET

SEVENTEENTH STREET] 117 [DIRECTORY SIXTEENTH

- 814 Wm. W. Lamberton.
815 James E. Helm.
816 Michael Adam.
818 Louis C. Mangnus.
Franklin intersects.
900 Joseph Winkler.
906 Fred Hegeman.
912 Martin S. Field.
Ida B. Field, music tehr.
914 Ladislaus H. Wiernas, meats.
917 Charles L. Koch.
Howe intersects.
1010 Joseph Dykier.
Mead intersects.
1117 Walter H. Burdick.
Mrs. Eliza Burdick.
1120 John Nelson.
1122 Christian H. Hansen.
Mrs. Frances M. Kiehle.
1124 Carl Ray.
Sorenson Ray.
Racine intersects.
1211 Nels Nelson.
1213 Charles J. Zierk.
n. e. cor. Holborn, Thos. Kane & Co. Works.
S. E. Johnson & Son.
s. e. cor. Holborn, Johnson & Field Mngf. Co.
Holborn crosses.
cor. Junction av. Belle City Mngf. Co.
n. e. cor. Hamilton av. Racine Merchandise Co.
cor. Packard av. Art Furniture Co.
K. F. Jacobsen & Co., pattern wks.
s. w. cor. Phillips av. Harvey Spring Co. Barker Feeder Co.
SEVENTH, from 700 Michigan av. w. to junction Grand and Washington avs.
70 Mrs. Mary A. Stevens.
Mrs. Jane Mills.
76 John W. Bassett.
78 Wm. C. Tomlinson.
Chas. Anderson.
Frank Larson.
Lake av. intersects.
McMynn School.

WM. F. BURFEIND ARCHITECT AND SUPERINTENDENT

505 MAIN ST.

For BUILDING STONE,
CRUSHED STONE or ICE

Waldheim & Co. FURNITURE AND CARPETS

239 and 241 MAIN ST. RACINE, WIS.

- Main intersects.
210 St. Luke's Chapel.
212 William H. Brandow, painter.
Wisconsin intersects.
310 Hoernel Hardware Co. warehouse.
312-316 St. Luke's Guild Hall.
313 High School.
316 Andrew Amundsen.
College av. intersects.
400-410 The Lucius.
401 First Presbyterian Church.
409 Stephen D. Hook, boarding.
411 C. Aubrey Headley.
George Scott.
r. H. A. Black, livery.
414 Jacob W. Lauer.
Mrs. Margaret Hettrich.
415 Robert H. Boyce.
417 Matthew N. Federspiel.
419 Herman Proehl.
421 Mrs. Louisa R. Nichols.
Park av. intersects.
502 Peter C. Beck, wholesale tobacco.
Frank G. Bose.
504 Northwestern Distillery Co., warehouse.
Villa intersects.
617 Caleb Knudson.
Wm. Brotherson.
Grand av. intersects.
Washington av. joins.
SILVER, from 1314 Liberty n. to 1313 State.
804 Vacant.
811 Bethany Danish Ev. Luth. Church.
812 Christian Johnson.
Mrs. Anna Christopherson, midwife.
Vacant up.
818 Henry Erke.
Charles Andrews.
Richard M. Knudson.
821 Den Skand Frie Mission.
822 Mrs. Clara Hollick.
828 Mrs. Mary Christensen.
830 Stephen Bor.
SIXTEENTH, from 1600 Main w. to Arthur av.
418 John D. Rowland.

CALL ON

FOX LIME & STONE CO.
TELEPHONE No. 245

TAKE YOUR PICTURES TO **BILLINGS' PHOTOGRAPHIC STUDIO** TO HAVE THEM SUITABLY FRAMED

SIXTEENTH STREET] 118 [DIRECTORY SIXTEENTH

THE JOURNAL BINDERY

Is Equipped to Handle all Grades of Binding. Blank Books of any size or Description Made to Order. Estimates Cheerfully Furnished. : : :

- 422 Elbert B. Hand.
Park av. intersects.
- 506 Joseph M. Stage, house mover.
Rudolphe P. L'Heureux.
- 508 Mound Monument Works.
- 512 John Hundorf.
John Betka.
- 518 Olaf Knutson.
- 522 Matthew W. Jenniches.
Villa intersects.
Grand av. intersects.
- 701 John Ekstrum.
John Olson.
- 705 Casper H. Christensen.
Mrs. Anna Semmes.
- 711 John Tucholsky.
- 712 Otto G. Viehweg.
- 713 Joseph Hennes.
- 715 Frank Drier.
- 719 August Williamson.
David W. Francis.
Center intersects.
- 813 John Yunkes.
- 814 Michael Fahey.
- 817 Peter C. S. Petersen.
Mrs. Minnie F. Mueller.
- 823 Charles O. Lassen.
August H. Strippel.
Franklin intersects.
- 900 George H. Porter.
- 902 Mrs. Martha Gallien.
Sarah A. Tinker, dressmkr.
- 903 Edward L. Gavin.
Mrs. Elizabeth Gavin.
- 904 Edward Ludington.
- 906 James McM. Parmenter.
- 907 Louis J. Larsen.
- 908 Sylvester A. King.
- 910 David P. Larson.
- 911 John Bohn Jr.
- 912 Magnus Holding.
- 914 Jacob Packard.
- 915 Peter Rimmel.
- 916 Daniel Toy.
- 921 Hubert Ruetz, grocer.
Howe intersects.
- 1000 John H. Carls, saloon.
- 1006 George M. Pottinger.

- 1008 Robert C. Revers.
- 1012 Stanislaus Mankowski.
- 1013 John M. Carls, shoes.
- 1014 Michael A. Huck, saloon.
- 1015 May & Hansche, grocers.
John May, carp. contr.
- 1016 Parker A. Schonike, barber.
- 1017 Wm. C. Reinhardt.
Mrs. Anna M. Smith.
- 1018 Michael A. Huck.
- 1022 Peter Koetting.
- 1023 Peter M. Evans, grocer.
- 1024 John Heinisch.
- 1028 John F. Carlshausen, saloon.
Mrs. Margaret Carlshausen.
- 1030 George E. Mangold, barber.
Mead begins.
- 1103 Mrs. Mary J. Gough.
Elizabeth Gough, dressmkr.
- 1109 J. Edward Blanchard.
- 1111 Mrs. Laura Graves.
- 1121 Mathias Evans, meat mkt.
Racine intersects.
- 1200 Leonard Kohlmann, barber.
Edward E. Knorr, saloon.
- s. w. cor. Racine, Racine Boat Co.
- 1218 Charles M. Snyder.
- 1220 Richard R. Owens.
- 1224 Belle City Hotel.
John H. Spencer.
Clark ends.
- 1300 John Karpen, saloon.
- 1304 Mrs. Helen Petersen.
- 1315 Charles H. Driver, machine shop.
s. e. cor. Junction av. Postal Tel. Cable Co. branch.
Racine Junction Sta. P. O.
C. & N. W. crosses.
Junction av. intersects.
- s. w. cor. Junction av. Racine-Sattley Co.
Owen av. intersects.
- Hamilton av. intersects.
- 1609 Christopher Martinsen.
Packard av. intersects.
- 1715-1717 Stores vacant.
Phillips av. intersects.
- 1914 George H. Gaiser, meat mkt.
- 1918 Soren D. Nielson, grocer.
- 1924 William G. Nolan.

PRINTING
Expert Work Done By
WEST SIDE PRINTING CO.
Phones: Citizens 937 Y, Wis. 9411 Black
618 STATE ST. RACINE, WIS.

MERCHANTS' HOTEL UNDER NEW MANAGEMENT
\$1.50 PER DAY & 429-433 MAIN STREET

RACINE CEMENT WALK CO. WALKS, DRIVEWAYS, ETC.
1531 VILLA Tel-Wis. 9082 W.

SIXTEENTH STREET] 119 [DIRECTORY SIXTH

- Murray av. intersects.
- 2000 James B. Hall.
Mrs. Hannah Rogers.
- 2001 Charles Petersen.
- 2010 Jacob K. Dicklin.
- 2014 Charles M. Wolfram.
Wolfram Bros., printers.
- 2015 Anton Sorensen.
- 2018 William F. Hartnett.
- 2019 William D. Hanley.
Louis Norup.
- 2022 Mrs. Mary Foster.
- 2026 William M. Rodgers.
Maude Hogan, nurse.
Austin av. intersects.
- 2105 Charles E. Harrison.
- 2108 Monnie Elholm.
- 2109 George L. Stetler.
John McDonald.
- 2114 Herman Obermeyer.
- 2117 Andrew C. Sorensen.
Bertel Sondergaard.
Morton and Asylum av. intersect.
- 2228 Charles Illingworth.
- 2230 Schuyler E. Farnham.
- SIXTH**, from 600 Lake av. w. to the river.
Main intersects.
- 201 Kradwell Drug Co.
- 203 Dietrich Bros., ins. agents.
Home Mutual Bldg. & Loan Assn.
- 201-203 Robinson Building.
- 204 Cooper, Simmons, Nelson & Walker, lawyers.
Peter B. Nelson, Danish consul.
- 302 Martin J. Gillen, lawyer.
- 303 N. W. Mut. Life Ins. Co.
Wm. F. McCaughey, dist. mngr.
- 305 Prudential Ins. Co.
Peter Zimmer, supt.
- 408 Thomas P. Hardy, lawyer.
- 500 A. Arthur Guilbert, architect.
- 503 Root River Lumber Co.
- 507 Wis. Timber & Lumber Co.
- 509 John Brown, janitor.
- 205-207 Osgood Building.
- 205 Johnson & Miller, cigars.
- 207 Commercial & Savings Bank.

A. W. COLT
PIANOS
SEWING MACHINES
1216 STATE ST. RACINE, WIS.

ZIMMERMANN BROS. Clothing Co.
SIGN OF THE BLUE FLAG, 384 EAST WATER STREET, MILWAUKEE, WIS.

ERNST KLINKERT'S Bottled Beer

Pure and Healthful
CITIZENS TELEPHONE 193

- 2, Thompson & Miller, lawyers.
- 2, Perley T. Van Ornum, dentist.
- Byron H. Jillson, architect.
- Robert A. Kitto.
- W. A. Christians, ins. agt.
- 3, Interant. Corres. School.
- Miss Lillian D. Whiteley, artist.
- Miss Minnie E. Wood, china pntr.
- John M. Osgood.
- Lars Jeppeson.
- 209 Ernest Johnson, shoes.
John E. Armitage, dentist.
- 211 Flegel Jewelry Co.
Fred W. Hermans, music tehr.
- 211 Fish & Storms, lawyers.
- 213 Adams Express Co.
Southern Express Co.
Wm. H. Miller, insurance.
Henry G. Smieding, lawyer.
- 215 George Mazurine, confectr.
- 216 O. C. Davis, plumber.
Pacific Express Co.
- 217 John C. Wagner, saloon.
bas. James Sorensen, tailor.
- 218 Scotch Woolen Mills Co., tailors.
James M. Hare.
Geo. E. Mason, dentist.
Thomas M. Jones.
- 219 Ritz Bros., saloon.
- 220-222 Sol Soldin Clothing Co.
- 221 Augustine Furniture Co.
- 223 Melvin Tidyman, confectr.
- 223 Walter H. Fancher, dentist.
- 223 Thomas M. Jones, tailor.
Wisconsin intersects.
- 300 Fred A. Kambach, shoes.
Valentine Kambach.
- 301 Frank P. Haas, saloon.
- 302 Harry Morris & Co., plumbers.
Thos. G. Hatchwell.
Mrs. Maude D. Weinberg.
- 303 Wm. C. Murphy, saloon.
2, Christ Heck.
- 304 W. J. & E. Hay, cigars, etc.
Reyno K. Miller.
- 305 Racine Gas Light Co.
- 306 White & Buck Hdw. Co.
John H. Weill.
- 307 Thomas F. McGraw, shoes.

BENEDICT, MORSELL & CALDWELL

PATENTS, COPYRIGHTS, TRADE-MARKS
FREE PRESS BLDG., MILWAUKEE, WIS.

SIXTH STREET] 120 [DIRECTORY SIXTH

J.T. WENTWORTH ATTORNEY AT LAW ABSTRACTS OF TITLE SECOR BLOCK

- 307-309 Fraternity Hall.
- 308 John Jensen, coffees.
- 309 John G. Leuker, grocer.
Wm. R. Williams, music tchr.
- 310 Snook & Smith, saloon.
Frederick J. Smith.
- 311 Hoernel Hardware Co.
- 311½ Fred P. Beswick, jeweler.
- 312 Larus-Altheimer Co., clothing.
Gerhard Rausch.
- 313 Tieknor Paint & Wall Paper Co.
Mrs. Katherine Kaempfer.
- 314 David Hetzel, merchant tailor.
Wm. H. Hetzel, electr. contr.
- 315-317 Mohr-Jones Hardware Co.
- 316 National Cash Register Co.
- 318-322 Y. M. C. A.
Wm. P. English.
Association Night School.
Association Hall.
Builders & Traders Exchange.
- 319 Holmberg-Wichern Drug Co.
- 320 Paul Megelin, men's furnishings.
- 321 Leo A. Peil Co., grocers.
Vacant up.
- 322 Electrical Const. Co.
College av. intersects.
- 400 James W. Spence, jeweler.
- 401 Frank J. Ruggaber, saloon.
Mrs. Theresa M. Duffy.
- 402 Edward G. Rogan, stoves.
- 403 Adolph Anderson, grocer.
2, Thomas C. Miller.
- 404-406 The Commercial Hotel.
Henry D. Schwabe.
- 405 Winters-Anderson Co., clothiers.
- 407 James S. Jensen, grocer.
- 408 Sing Lee, laundry.
Daniel Bakener.
Miss Viola K. Bakener, dressmkr.
- 409 Case Sisters, milliners.
- 410 Wm. E. Lunn, harness.
- 411 Thomas Cain, boarding.
- 413 Frank J. Oehmen, barber.
- 414 Thomas E. Williams.
- 415 G. A. Rickeman, grocer.
- 417 Bolton & Hanson, meat mkt.
Elias F. Smith, contr.

- 418 Gleason-Hughes Plumbing Co.
Edwin H. Fiedler.
- 419 Woman's Exchange.
Wittmann & Koenig, mnfg. confec.
- 420 Mrs. M. Roggenbau.
- 421 Walter D. Ferguson, plumber.
Hans Larsen, Welsbach lights.
- 423 Louis H. Stuebe, saloon.
Park av. intersects.
- 500-502 Max von Szymanski, saloon.
John P. Johnson, tailor.
- 501 Isaac Jacobson, dry goods.
- 503 Beck Bros., grocers.
Louis P. Beck.
Peter C. Beck.
- 504 William P. Pultz, barber.
- 505 Northwestern Distilling Co., whol.
liquors.
Mrs. Dora Gulbrandson.
- 506 Jorgensen Bros., laundry.
- 507 Racine Fish Co.
2, Platt S. Yericik.
- 508 Peter C. Wadmond.
- 509 George Schneider, whol. liquors.
- 509½ Charles Snook.
- 511 Louis Schneider, grocer.
2, Miss Kate Schneider.
- 512 Emil Kark, dentist.
Mrs. Augusta Marquardt.
- 521 Peter Johnson, saloon.
Mrs. Marie Peterson.
Villa intersects.
- 600 Racine Novelty Mnfg. Co.
Geo. W. Jagers, ins. agt.
- 601 Geo. W. Wright, cigars.
- 602 Monarch Shoe Co.
- 603 Schulze Bros., drugs.
William Schulze, physician.
Theodore Schulze.
- 604 Edward O'Brien.
r. John Burk.
- 605 Philip I. Hess, meat mkt.
2, William Baumann.
- 607 Nelson & Lange, dry goods.
2, Mrs. Lena Schuth.
George Schuth.
- 608 Harry V. Connor.
John P. Christiansen.

F. Harbridge Co.

PRESCRIPTION
DRUGGISTS

422 MAIN STREET

CONCRETE AND CRUSHED STONE WHOLESALE AND RETAIL
HORLICKS' LIME & STONE COMPANY

H. C. CASE MONEY TO LOAN

Open Evenings
FIFTH STREET

I've lots out in the suburbs,
In the North, the South and West;
And I'm always pleased to sell you
What pleases you the best.
(Continued eight pages forward.)

SIXTH STREET] 121 [DIRECTORY SPRING

WIEGAND BROS. Diamonds, Watches, Jewelry 420 MAIN STREET

- 609 John J. Lange, jeweler.
2, Albert Nitzke.
- 610 Bffel Furniture Co.
Wm. J. Bffel, undertaker.
W. A. Myers.
- 611 Henry A. Kersten, hardware.
- 612 Elite Laundry.
Chapman & Anderson.
Seely H. Chapman.
Andrew E. Anderson.
- 613 Goddard A. Stuebe, saloon.
- 622 Paddock & Meyers Co., marble wks.
Grand av. intersects.
- 700 Fire Engine Co. No. 3.
Robert V. Jones.
- 702 Nels P. Nelson, restaurant.
- 704 Wm. J. Bffel.
- 706 Charles Sword.
Mrs. Martha Harrison.
- 710 Charles M. Seitz.
- 716 Charles J. Bloom.
- 716½ Wm. C. Murphy.
- 718 Willis M. Edmonds.
- 718½ Charles D. Smith.
- 720 Denton A. Reinmiller.
- 720½ Geo. H. Covert.
- 722 Danish Co-operative Society.
Henry T. Dawson.
Center intersects.
- 800 Ubele De Haan.
Vacant down.
- 804 Lowren L. Haviland.
- 808 Henry J. Hanson.
Arthur Shelly.
- 812 Mrs. Clara Blaine.
Dr. Baxter L. Bull.
- 816 Miss Elizabeth Peterson.
- 818 Hugh L. Kelley.
- 822 Edward H. Butler.
Stannard ends.
- 910 John Zimmermann, saloon.
Anton Oginski.
C. M. & St. P. crosses.
Howe intersects.
- 1015 William Rivett.
n. e. cor. Mead, Dan. Brotherhood Hall.
Alfred O. Sorenson.
Mead intersects.
- 1100 Charles R. Piggins.

W. S. BUFFHAM & SON WALL PAPER

LARGEST STOCK IN TOWN

RACINE UNDERTAKING CO. FUNERAL DIRECTORS, UNDERTAKERS
AND EMBALMERS
238-240 MAIN STREET HIGH-GRADE WORK GUARANTEED

- Ellis Chadwick.
- 1101 Peter Sinnen, saloon.
- 1103 The Mortensen Family Supply Hse.
2, Peter Myers.
- 1110 Mrs. Ingebar Hansen.
Mrs. Amelia Smith.
Mrs. Lillian Ingersoll.
- 1113 Piggins Bros., machinists.
Mrs. Christina Wilson.
- 1114 Thomas Hoskins.
- 1117 Frank M. Gere.
- 1118 Charles A. Miller.
Mrs. Wilhelmina Klopfer.
- 1122 Louis Dreier.
- 1123 Mrs. Anna Erickson.
Racine intersects.
- 1200 Mathias Schmidt.
s. s. at Bridge, B. D. Eisendrath Tanning
Co.
- SLAUSON AV. from 1500 Phillips av.
w. to Asylum av.
- 2112 New house vacant.
- 2114 Carl Sederberg.
William H. Sommers.
- 2117 New house vacant.
- 2119 William H. Ryder.
- SPRING, from 1601 Northwestern av.
w. to limits.
- 1701 O. Christ Petersen, tobacco mnfr.
Mrs. Jensine Petersen.
Walter Wittkowski.
- 1705 Alfred Nelson.
James Dittfesen.
- 1713 Louis P. Nelsen.
- 1717 Fred Jacky.
- 1721 Carl J. Jacobson.
- 1727 Christ M. Holm.
- 1729 Gustav Butgereit.
- 1735 Anton J. Larsen.
Larsen Intelligence Bureau.
Mrs. Tillie Larsen.
- 1737 Mrs. Caroline Johnson.
- 1739 Edward Johnson, gardener.
- 1751 Andrew Anderson, gardener.
Nellie A. Anderson, dressmkr.
Mary Anderson, nurse.
- 1783 Wm. Zilke.
- 1784½ Peter Sukus.
- 1785 Jacob Schneeberger.

R. M. BOYD
STOCKS
 Corporation, Municipal,
 And
 Indemnity Bonds
ROOM 13 BAKER BLOCK

- 1801 John Koch.
Thomas McNamara.
- 1803 Daniel Paulson.
- 1827 Hammond W. Milman.
- 1888 Vacant.
- 1898 Mrs. Charlotte Roberts.
Hans A. Hanson.
Andrew Hanson.
- 1900 Sidney J. Hancock.
- 1st beyond bridge, William C. Brose,
gardener.
Mrs. Emilia Brose.

STANNARD, from the river s. to 901
6th.

- 617 Gustav Hoffmann.
- 619 Mrs. Ann Redman.
Hulet R. Redman.
- 620 Adolph Revken, junk.
- 621 George Dailey.
- 623 Mrs. Catherine Boland.
Mrs. Maggie Schmidt.
- 626 John Singer.
- 628 Vacant.
- 632 Joseph Saskulda.
- 638 Anthony Roth.

STATE, from the river w. to 901 For-
est.

- 544 Cudahy Bros. Co., meats.
- 546 Hanlon Bros., grocers.
- 548 Henry L. Goedeke, clothing.
- 548-550 Joseph Leichtweih, toys.
2, John T. Thompson.
Al. Fisher.
Richard Marlow.
- 556 Joseph C. Carroll, coal.
- 559 Wm. H. Pugh, coal.
Ontario ends.
- 564 William Lueckfeld, saloon.
- 566 Michael Bernhardt, barber.
- 567 Frank Buehler, saloon.
Mrs. Margaret Gersonde.
- 568 Olaf E. Lange, jeweler.
Erie intersects.
- 600-602 Schulte Clothing Co.
2, Mrs. Catherine L. Wilton.
- 604 Johnson & Kuehnemann, shoes.
2, Social Democratic headquarters.
- 606 1, Kradwell Drug Co.

CARBONATED BEVERAGES

- 2, F. A. Kradwell.
Mrs. Elizabeth Kradwell.
- 610 Nelson-Mehder Dry Goods Co.
2, Misses Nearman.
- 612 Joseph Lachat, saloon.
- 614 James Murphy, hardware.
James Fitzgibbon, physician.
- 616 Stoffel Bros. dry goods.
- 618 basem. West Side Printing Co.
1, Breckenfield & Co. milliners.
2, Dr. L. E. Fazen.
- 620 Gieseler & Lochner, drugs.
Charles L. Gieseler.
Albert C. Gieseler.
- 622 Bertelsen & Jorgensen, saloon.
2, Mrs. Carrie Jorgensen.
Christian Jorgensen.
Douglas av. intersects.
- 700 The J. I. Case Thres. Mach. Co.
- 715 Mrs. Mina Lund, boarding.
Huron intersects.
- 800 Joe Gue, laundry.
- 802 Vacant.
- 804 1, Hans P. Sorensen, harnessmkr.
2, Abraham Marcus.
- 804½ Joseph R. Frandsen, real estate.
Racine Posten.
- 807 Wergeland Hall.
- 808 Rasmus Iversen, saloon.
- 812 1, Benj. H. Lee, saloon.
2, Mrs. Carrie A. Johnson.
Frederick Larson.
- 814 Morris Silver, tailor.
- 820 Vacant.
- 826-830 First Congregational Church.
- 829 J. I. C. T. M. Co. boiler shops.
Superior intersects.
- 900-902 1, Eagle Dry Goods Co.
2, McDowell & Fowle, dentists.
Peter W. Hansen.
- 903 John Christensen.
- 904 R. P. Rasmussen & Co. jewelers.
2, Wm. C. Christensen.
- 905 William Steele.
- 906 1, Jensen Christensen & Co. grocers.
2, Mrs. Mary Brunk.

GEO. MAZURINE
 215 Sixth Street
HIGH-GRADE
Chocolates and Bon Bons

WEBER BROS., Manufacturers
 Cit. Phone 463 W. 1501-07 N. Michigan St., Racine

- 908 O. C. Jensen & Son, shoes.
2, John G. Gruber, dentist.
- 909 Emanuel W. Holm.
- 910 Jensen, Christensen & Co. meats.
2, Samuel Hollick.
- 913 Edward Wright.
- 914 Francis J. Pope, physician.
Frank W. Pope, physician.
r. Vacant.
- 917 William Levy, 2d hd. goods.
- 920 E. G. H. Wendt, real estate and ins.
Carl H. Wibbert, news dr.
Nelson & Mogensen, real est, & ins.
2, George W. Fort.
Mrs. Helen M. Davis.
- 921 Martin G. Bye.
- 922 Schacht Bros. grocers.
2, James F. Hebblethwaite.
- 924 John H. Brown, barber.
- 928 Vacant.
- 929 Bethesda Evang. Luth. Church.
La Salle intersects.
- 1000 Andersen & Fritz.
2, Stephen E. Andersen.
- 1001 A. G. Bye Co. blacksmiths.
- 1002 Friedrich Bros. Co. shoes.
2, Charles Hansen.
- 1004 Jorgensen & Clausen, clothing.
2, Jens Holtz.
- 1005 Compty & Christensen, horseshoers.
- 1007 West Side Plumbing Co.
- 1008 Mrs. Agnes H. Patterson.
- 1011 P. A. Nelson & Co., grocers.
Edward Amundson.
Hans Jensen.
- 1012 A. C. Hanson & Co. furniture.
2, John Jensen.
Nina F. Huie.
- 1013 Vacant.
- 1014-16 Jensen Bros. dry goods.
Jens C. Jensen.
2, Katie Jensen, music tchr.
Andrew Pico.
- 1019 Dania Hall.
- 1024 Soren O. Krogh, grocer.
r. Vacant.

E. W. NORTHROP & CO.
BROKERS
 STOCKS, BONDS AND INVESTMENT SECURITIES
PRIVATE WIRES
 PHONES: Citizens 286, Bell 8042. 413 MAIN STREET

THE SMOKELESS FUEL—GAS-HOUSE COKE Buy Orders at the
GAS OFFICE
 No. 305 SIXTH ST.

Houses Rented
 PROPERTY CARED FOR, DEEDS,
 MORTGAGES AND OTHER PAPERS MADE
WM. HENRY MILLER
 BOTH PHONES No. 80 213 SIXTH ST.

- 1025 West Side Laundry Co.
Merchant's Parcel Delivery.
- 1020 Charles Beecher Sr.
- 1026 Larsen & Hansen, paints.
2, vacant.
- 1028 Hans Emmertsen, saloon.
Thomas C. Andersen.
Mrs. Johanna Andersen.
- 1029 Hotel Mohr.
C. J. Mohr & Son, saloon.
Charles J. Mohr.
Marquette intersects.
- 1100 Dr. Fancher Medicine Co. druggist.
Frank L. Fancher, physician.
Mrs. Lillian Calkins.
- 1102 J. Christ Petersen, saloon.
- 1104 Charles Hansen, confectr.
2, Frank T. Bowman.
- 1106 Mickelson & Nielson, saloon.
2, Jens Cooper.
- 1108 Michael Zagorski, tailor.
Milwaukee av. begins.
- 1200 Peter Slot Grocery Co.
2, Peter Slot.
Mrs. Carrie Nelson.
- 1202 James J. Johnson.
2, William Jacobsen.
- 1204 Peter C. Frost estate, saloon.
- 1206 Jacob Thompson, shoe repr.
2, Vacant.
- 1208 Conrad Nelson, saloon.
- 1210 Wm. De Groot, saloon.
- 1212 Henry J. Brillman, billiards.
2, Mrs. Catherine Hansen.
- 1214 B. & D. Hansen, milliners.
2, Bernhard Hansen.
John Tremper.
- 1215 Fish Bros. Wagon Co.
- 1216 Alfred W. Colt, pianos.
Mrs. Gertrude Grundtvig.
- 1222 Frederick Bliss.
- 1228 Edward Sheriff.
Mrs. Clara Tufnell.
- 1231 Isaac H. Asdahl, flour and feed.
Mrs. Louise Mathers.
- 1232 Jens Nielsen, confectr.

H. J. SMITH SILVERSMITH

437 Main Street

STATE STREET] 124 [DIRECTORY SUMMIT AV.

CHRISTIANSON BROS. CO.

PIANOS, ORGANS SEWING MACHINES

EASY TERMS

Both Phones 318 MAIN STREET

- 1233 Christ P. Nelson, meatmkt.
Chas. J. Brose.
- 1236 Vacant.
- 1237 Meyer Malennek.
Christ Johnson.
Union ends.
- 1240 Frank Simon.
Mrs. Franziska Wettengel.
- 1242 Hans Madsen, saloon.
2, Elmer Anderson.
- 1250 L. P. Hansen, confectr. & ice cream.
Doud begins.
- 1300 Mrs. Kersten Hansen.
2, Wm. M. Hansen.
- 1303 Albert Ellinger.
- 1306 Alex Sideman, dry goods.
- 1308 Henry Petersen, saloon.
- 1313 N. Peter Johnson.
Silver ends.
- 1322 Engine Co. No. 2.
- 1323 Frank J. Kammerer, barber.
Jonh A. Kammerer.
- 1326 First Danish Baptist Church.
Wilson begins.
- 1331 Wm. Orttel.
- 1340 Andrew Christensen.
L. Christian Ove.
2, Albert Larsen.
Peck av. begins.
- 1343 Mrs. Sena Hansen.
- 1351 Essex Hotel.
Edw. W. Holmes.
- 1402 Gullieksted & Jacobsen, saloon.
Miss Maria Nelson, boarding.
- 1406-8 J. K. Olson & Son, grocers and
meats.
2, Samuel T. Main.
G. Henningsen.
Garfield begins.
- 1414 Chas. G. Kammerer, barber.
- 1418 Joseph H. Millstead, saloon.
2, Edward Westberg.
- 1423 Post office, Cooper station.
Walter Easson, supt.
Nicholas Dederichs.
Mrs. Magdelene Garrecht.

- 1425 Daniel E. Smith, saloon.
- 1430 Hans C. Neilsen, saloon.
- 1436 Elias W. Fisher.
- 1445 Christiansen Bros. Grocery Co.
Vacant up.
Lafayette av. ends.
- 1500 Henry J. Brillman.
- 1503 James Larsen.
- 1503½ Peter W. Burritt.
- 1506 Belle City Brewing Co.
Hans C. Olsen.
Mrs. Christine Christensen.
- 1509 Mrs. Barbara Stoffel, confecty.
Nels Thompson.
- 1510 1, Vacant.
2, James H. Albertson.
- 1511 Anderson & Christensen, real est.
- 1512 Holmberg-Wichern Drug Co.
Ernest P. Buggs.
- 1517 George Olley.
- 1518 George S. Nichols, hardware.
2, John C. Lenge.
John Yost.
- 1520 Henry C. Schwabe, confectr.
- 1521 James P. Brown.
- 1522 Jacob Lau, shoes.
- SUMMIT AV.** from 1900 Northwestern
av n. to Albert and from Rapids
rd. n. 2 blks.
- 1203 Theodore Van Bree, Jr.
- 1207 Christian S. Berg.
Andrew Christensen.
- 1219 John Christiansen.
- 1222 Mrs. Louisa Pfost.
- 1223 Walter A. Petersen.
Nels P. Sorensen.
- 1227 Andrew C. Johnson.
Mrs. Julia Engebritson.
- 1228 Joseph Pfost.
- 1232 Louis Tolfson.
- 1233 George Dietrich.
- 1236 Frederick H. Hansen.
Vacant up.
- 1237 Edward Davidson.
Mrs. Emma Davidson.
- 1300 Oscar T. Wiechers.

Money to Loan

E. G. H. WENDT

920 STATE STREET, RACINE, WIS.

Wisconsin Bus. College
SEE "MOORE" THE BUSINESS COLLEGE MAN

SECOND FLOOR
OVER BUFFHAM'S STORE
Eight-Drawer Cabinet for each Student
DAY AND NIGHT SESSIONS

THE LATEST STYLES IN C. B. DOMBROWSKI MILLINERY

Orders Taken For Pleating
PHONE BELL 229 414 MAIN STREET

SUMMIT AV. STREET] 125 [DIRECTORY SUPERIOR

- Vacant.
Mrs. Emma Fagerstrom.
Ferdinand Engler.
- 1302 New house.
- 1303 Frank Schallert.
- 1306 Louis Buehler.
- 1307 Frederick Rozansky.
Carl Miller.
- 1308 Hans P. Larsen.
- 1309 Henry Jersted.
Mrs. Elsa Smith.
r. Ellef Ellefson.
- 1313 Magnus Johnson.
Ole Nelsen.
- 1314 Mathias Gogel.
- 1317 Charles E. Gundlach.
Henry D. Schwabe.
- 1320 Andrew Clausen.
- 1322 Louis Zimmer.
r. Dominic Camellie.
- 1418 Albert Kousek.
- 1422 Christian Christensen.
Mathias Sorensen.
- 1426 Louis F. Jensen.
Mrs. Anna Jensen.
- 1430 John E. Simpson.
- 1432 Charles H. Jedeka.
- 1434 Frank H. Bottomley.
- 1438 Henry Nelson.
- SUPERIOR**, from 900 Liberty n. to E.
Prospect, from 900 Hamilton n. to
High and n. from 900 Goold.
- 806 Rabbi Abram Dunya.
- 810 Swedish M. E. Church.
- 820 William Levy.
- 822 Gunder Hansen.
- 824 John H. Phillips.
- 826 Patrick Schmidt.
Paul Akauskus.
- 902 Charles Miller.
State intersects.
- 920 Mrs. Mary E. Spence.
- 921 James Cullen.
- 927 Christ Septor.
- 930 Rev. Julius Marks.
- 935 Christ Larsen.

WM. F. BURFEIND ARCHITECT AND SUPERINTENDENT

505 MAIN ST.

CEMENT, STUCCO & PLASTERING HAIR **FOX LIME & STONE CO.**
TELEPHONE No. 245

Waldheim & Co.

FURNITURE AND CARPETS

239 and 241 MAIN ST. RACINE, WIS.

- 938 Miss Emma M. Sage.
Mrs. Fanny S. Stone.
- 942 George W. Gates.
- 943 Darius J. Morey.
- 946 Peter Lui.
Charles Friss.
- 952 John Geller.
- 954 Fred E. Bose.
Mrs. Mary Frost.
Miss Agnes A. Nichols.
- 1002 Charles Giehner.
Racine Wire & Iron Works.
- 1003-1015 Racine Trunk Co.
Racine Traveling Bag Co.
- 1006 Richard Fredricksen.
- 1009 Leopold Martin.
- 1010 Charles W. Mills.
- 1012 Frank Aesche.
Edward Wadervitz.
- 1014 Charles Vieth.
E. Prospect and Hamilton cross.
- 1200 Julius Lindhardt.
Miss Tillie Moe.
- 1208 Edgar A. Jenks.
- 1211 Rudolph Sieb.
Mrs. Anna Anderson.
- 1212 Stanislaus Kurowski.
- 1214 Rasmus Nelson.
- 1215 Christian Maier.
- 1216 Mrs. Clara Wachtner.
- 1217 Edward Sykes.
- 1218 Mrs. Mary R. Carlen.
- 1219 Emil Jorgenson.
- 1222 Phillip Gorman.
- 1225 Mrs. Louise Smith.
- 1228 Henry Biesack.
- 1229 John Keno.
- 1232 Vacant.
- 1235 Charles Brandt.
- 1236 Vacant.
- 1239 Jacob Schenkenberger.
- 1240 John Fischer.
- 1244 Paul Paulson.
- 1245 Henry Erke.
Francis McNamara.
- 1301 Herman Erke.

PHOTOGRAPHS FROM BILLINGS' STUDIO ARE UP-TO-DATE
 Every Novelty is Introduced as soon as Shown to Have Merit

SUPERIOR STREET] 126 [DIRECTORY TENTH

THE JOURNAL PRINTING CO.

COMMERCIAL AND CATALOG PRINTERS

328 MAIN STREET BOTH PHONES NO. 155

- 1304 Charles Schneider.
- 1308 Catherine Budd.
- 1312 Patrick W. Sharpe.
- 1314 Daniel Miller.
- 1318 Julius Liebenow.
- 1324 Mrs. Mary E. Sharpe.
Mrs. Elizabeth Flynn.
- 1326 Anton Christensen, grocer.
Albert begins.
Douglas av. crossees.
- 1403 Henry Miller, saloon.
Gilbert W. Jones.
- 1407 Edward G. Hermes, grocer.
- 1415 Bernard Miller.
Joseph Reimann.
Barker ends.
- 1417 Sigwart & Co. cement contrs.
- 1419 C. Theodore Schweitzer.
- 1423 John Rowan, mason contr.
- 1440 Frederick Beyer.
- 1441 Theodore Kroes.
r. William Bonka.
- 1442 Henry Haas.
- 1445 Mathias Lui.
- 1446 Vacant.
- 1450 Wm. G. Schweitzer, ins. agt.
Mrs. Mary Luxem.
George L. S. Lutz.
- 1453 Phillip Benesch.
Kewaunee intersects.
- 1501 Carl Schweimler.
Mrs. Louise Schweimler, midwife.
- 1502 Mrs. Gertrude Schliesmann.
- 1505 C. John Feiker.
- 1506 Oscar Krause.
Mrs. Pauline Krause.
- 1510 Charles Haase.
- 1511 Emil R. Moritz.
- 1514 Charles H. Brinkmann.
r. John Maier.
- 1515 John Feil.
- 1518 Charles Reinke.
- 1522 Mrs. Julia Konnak.
- 1523 William Matterer.
- 1526 Mrs. Louise Behrend.
Mrs. Minnie Hoppe.

- 1528 Vacant.
 - 1530 Fred Redbower.
Mrs. Sarah Brothers.
 - 1536 Otto Baumann.
Mrs. Gertrude Schweitzer.
St. Patrick intersects.
 - 1611 Ignatz Brautigan.
 - 1613 Thomas Wielgosz.
 - 1617 Joseph Braun.
 - 1623 Anton Pluhar.
 - 1628 Wm. H. Combs.
 - 1629 Jacob Griese.
 - 1632 Ernest Koll.
 - 1633 Joseph Pohorsky.
 - 1637 Jacob Chadek.
 - 1638 Ernst Anhaeuser, file cutter.
 - 1645 Charles Rosenberg.
 - 1660 Fred Duchmann.
 - 1646 Peter Neidhardt.
 - 1649 Rev. Oscar Samuel.
 - 1650 William Eiler.
Albert C. Gieseler.
 - n. e. cor High, Emanuel Ger. Ev. Luth. church.
High crosses.
 - 1 n. Gould, Henry Meyer.
 - 2 n. Gould, Charles Leonhard.
 - 3 n. Gould, William Wittke.
 - 4 n. Gould, William Werner.
- TENTH**, from 1000 Michigan w. to Her-
rick av.
- 101-201 East Park.
 - 102 Charles Phelps.
 - 106 Josiah Hocking, carp. contr.
 - 110 Mrs. Mary Caven.
Mrs. Sadie C. Kirkby.
Charles M. Phelps.
 - 116 Alexander J. Horlick.
Main intersects.
- Wisconsin intersects.
- 312 Roy M. Harbridge.
Dr. Platt R. Spencer.
 - 313 Charles D. Smith.
 - 314 Julius Baumblatt.
G. Stephen Elliott.
College av. intersects.

PRINTING AND ENGRAVING

All kinds of Commercial Work done with dispatch by expert workmen

WEST SIDE PRINTING CO.

Phones: Citizens 937 Y—Wis. 9411 Black
 618 STATE ST. RACINE, WIS.

MERCHANTS' HOTEL Newly Refurnished--\$1-50 Per Day
 UNDER NEW MANAGEMENT 429-433 MAIN STREET

RACINE CEMENT WALK CO. WALKS, DRIVEWAYS, ETC.
 1531 VILLA Tel-Wis. 9082 W.

TENTH STREET] 127 [DIRECTORY THIRD

- 413 John Sproull.
- 419 Miss Helen Comstock.
Mrs. Mary Duffies.
- 423 Benjamin W. Hall.
Park av. intersects.
- 516 Jacob Herzog.
- 520 Harry J. Morgan.
Villa intersects.
- 612 Elbert J. Herrington.
Grand av. intersects.
- 708 Edward P. Sehnert.
- 710 Wm. M. Abesser.
- 711 Mrs. Mary Troy.
Albert Sorensen.
- 712 Jesse C. White.
- 713 John Davies.
- 716 G. Henry Ross.
- 720 Alfred J. George.
Mrs. Catherine Cuppernull.
Center intersects.
- 809 Alfred S. Park.
- 812 Mrs. Barbara Olle.
- 814 William B. Olle.
- 818 Chas. H. Johnston.
Franklin intersects.
- 901 Giles O. Puckett.
- 902 Richard D. Williams.
- 907 Madison D. Erskim.
- 910 John Rapps.
R. R. tracks cross.
- 933 Racine Roofing Co.
Lars Andersen.
- 935 Charles H. Brotherson.
- 936 Richard J. Griffith.
Annie J. Griffith, dressmkr.
- 937 John M. Driver.
Davis pl. begins.
- 1001 Mrs. Florence E. Mills.
Ellis M. Hughes.
- 1002 Thomas F. Owen.
- 1004 James W. Whitaker.
- 1007 Carl E. Skow.
Mrs. Margaret Piper.
- 1008 Abel Nelsen.
- 1010 Louis Scheller.
- 1011 Edward Riley.

ERNST KLINKERT'S Bottled Beer

Healthful and Invigorating
 CITIZENS TELEPHONE 193

- Hilker pl. begins.
 - 1012 Wm. F. Headley.
 - 1014 Peter Manser.
Leonard M. Truesdell.
Washington av. intersects.
 - 1101 Griffith R. Evans.
Louis Olson.
 - 1108 Burton M. Woodward.
Woodward Medicine Co.
Racine intersects.
 - 1200 John Liegler.
 - 1204 Charles M. Swensen.
 - 1207 James Hutchinson.
Sam Baglow.
 - 1208 John H. Bagnall.
 - 1215 Robert S. Harcus.
 - 1216 Henry G. Presser.
Walnut ends.
 - 1219 James Sabiston.
 - 1223 Andrew E. Petersen.
Pearl begins.
 - 1306 Charles H. Killburg.
 - 1308 Christ Schlosser.
 - 1310 Arthur Thompson.
C. & N. W. crosses.
 - 1313 Stephen Brill.
 - 1403 Soren Jorgensen.
 - 1418 Jacob Dreher.
 - 1421 Nicholas Hannes.
 - 1422 Robert Baker, express.
 - 1426 Robert Eglinton.
 - 1430 Robert Petersen.
 - 1434 Peter Selbach Jr.
 - 1435 James Johnson, carp. contr.
Charles A. Madsen.
- THIRD**, from 300 Lake av. w. to the river.
- e. end, Belle City Basket Co.
 - e. end, Belle City Sash & Door Co.
Lake av. intersects.
 - 100 The J. Miller Co. shoe mnfrs.
 - 118 Belle City Skirt Co.
Main intersects.
 - 211 Bert E. Quick.
 - 213 Jos. Ronczkowski.
Frank Vandewee.
Wm. Cullen.

BALDWIN HAMILTON PIANOS ELLINGTON VALLEY GEM

A. W. Colt

1216 STATE ST. RACINE, WIS.

ZIMMERMANN BROS. Clothing Co.
 SIGN OF THE BLUE FLAG, 384 EAST WATER STREET, MILWAUKEE, WIS.

ABSTRACTS OF TITLES

**Of Racine City
 and County.....**

J. T. WENTWORTH, Secor Block

THIRTEENTH, from 1300 Main w. to Herrick av.

- 611 George A. Horton.
- 614 Henry Gitzen.
- 615 Peter Huetten.

Grand av. intersects.

- 710 Frank J. Schweitzer.
- 712 Herman W. Kugel.

Center intersects.

- 816 H. P. Hals.
- 818 Peter W. Bohnes, Alex Gillen, Jacob Olekey.
- 821 Richard Williams.
- 822 Robert W. Rowlands, Schiller ends.

- 917 Joseph Britz, Mrs. Isabella Adolphy.
- 921 Brill Bros. meats.
- 923 Henry V. Nyberg, Frank Gasky.

- 946 H. O. Anderson, grocer, C. M. & St. crosses.

- 1000 John F. Duggan.
- 1007 Walter Zaleski.
- 1010 Racine Pure Milk Co.
- 1023 Advance Mfg Co.
- 1024 Knud Knudsen.
- 1026 William Ryde.
- 1031 Racine Buggy Top Co.

Highland av. ends.

- 1100 Wendel Weinman.
- 1106 George Overdier.
- 1107 Geo. Gorton Machine Co.
- 1112 George H. Shaw.
- 1113 Mrs. Elizabeth Gorton.
- 1116 David M. Lewis.
- 1120 Andrew Johnson.

Racine intersects.

- 1218 Charles E. Bartz.
- 1220 William Wieckers.
- 1224 E. C. Tecktonius Mfg Co, Emil C. Tecktonius.
- 1225 E. B. Adams & Son, hdw. spec.
- 1232 Hans Andersen, carp. contr.

- Mrs. Christine Jacobsen, Clark intersects.
- 1331 Edward D. Neff.
- 1334 Louis Jensen.
- 1335 Jack A. Smith, C. N. & W. crosses, Washington av. intersects.

THORVALDSEN AV. from Chicago w. to Graham, 2d n. Kinzie av.

THURSTON AV. from 2801 Washington av. s. to 17th.

- 1314 Thomas Hay, carp. contr, Wright av. intersects.

- 1415 Charles Petersen.
- 1416 Thomas Cumming.
- 1418 John J. Lange.
- 1421 Thomas H. Schoening.
- 1422 James Clunie.
- 1426 Orton A. Crane, Archie B. Crane.
- 1427 Andrew J. Hansen, Olaf Wingren.

15th intersects.

- 1500 William C. Peterson.
- 1512 Mrs. Ingar Nelson, nurse, Mrs. Lina Lang.
- 1526 John C. Wheeler.

16th intersects.

- 1613 William G. Nelson.
- 1626 John Drummond.
- 1636 Claus Anderson.

TWELFTH, from 1200 Lake av. w. to Arthur av.

- 115 Emmet W. Blackhurst, Main, Wisconsin, College intersect.
- 410 Owen Roberts.
- 416 Byron P. Kitchingman, Park av. intersects.

- 506 Vacant.
- 508 Angus R. Callender.
- 509 Herman Smieding.
- 510 Carleton P. Hall.
- 511 Mrs. Mabel C. Smith, Mrs. Amelia Brown.
- 512 Christ Thompson, Villa intersects.

F. Harbridge Co.

BRONCHIAL BALSAM
 For Coughs and Colds

CU-QUINCE DERMAL CREAM
 For Chapped Hands

But if you're needing nothing
 In the farm or dwelling line,
 Let me write up your Insurance—
 That's another trade of mine.
 (Look up eight pages forward).

WIEGAND BROS.

**Pianos, Organs
 and Musical Merchandise**
 420 Main Street

Louis P. Schulz.

- 1114 John M. Evans, mason contr, Mrs. Anna J. Thomas.
- 1118 James J. Drew.
- 1124 Christian P. Bastian, Racine intersects.

- 1211 Knut C. Hansen, cor. C. & N. W. Ry. Winship Mngf. Co, Washington av. intersects.

- 1316 Franklin Steinberg, Mrs. Mary Hansen.
- 1317 Mrs. Christine Meinzer.
- 1320 Frank Devine.
- 1320 r. Mrs. Katherine Krupp.
- 1321 Peter Nelson.
- 1326 Andrew Olsen.
- 1330 Nicholas Larsen, r. Peter J. Kline.

- 1332 Christian Petersen.
- 1332½ Hans Andersen.
- 1338 Hans Nelson.
- 1410 Mrs. Thora Risager, milliner, Fred Christiansen.
- 1413 Joseph Benesch, Mrs. Mary A. Anderson.

- 1413½ Christ Sorensen.
- 1417 Andrew Jensen.
- 1429 John M. Johnson.
- 1433 Otto Jensen.
- 1452 Henry Mogensen, Emil Johnson.
- 1460 William C. Frazer, Lockwood av. ends.

- 1500 Mrs. Lizzie Thomas.
- 1511 Marius N. Nielsen.
- 1517 Jens Holgaard.
- 1519 Lars Sorensen.
- 1520 Nels Johnson.
- 1526 John Horsthemke, William N. Kelly, Herrick av. intersects.

- 1608 George C. Andersen.
- 1626 Mrs. Eliza Sykes.
- 1630 Chris F. Gotsche.
- 1635 Henry F. Herrick, Mrs. Ellen M. Lukes.

- 612 John R. Dishington, Mrs. Martha Burleigh.
- 613 Otto L. Renpaul.
- 614 John Benstead, Grand av. intersects.

Center intersects.

- 706 Vacant.
- 710 Herman Pahl.
- 711 Mrs. Lucy E. Lewis, Amy S. Lewis, music tehr.
- 718 Julius Gausche.
- 721 John Benstead, florist, Frank W. Benstead.
- 812 John N. Gratz.
- 815 Albert N. Rammelt.
- 816 Ellen Hansen.
- 818 Jens P. Petersen.
- 819 Mrs. Carrie C. Amend, Mrs. Agnes Peil.
- 823 Peter Jensen.
- 824 Gustav F. Reth.
- 827 Mrs. Inga Matson, Peter T. Larson, Mrs. Minnie Moe.

- 900 Phillip Christenson, Mrs. Johanna Nelson, Mrs. Mary Jacobsen.

- 906 James Nelson.
- 908 Frederick W. Raabe.
- 910 John Fredricksen.
- 916 Samuel Coutts, Mrs. Kate Bidwell, nurse.
- 918 Henry W. Gebhard, Newton Bush, expressman.
- 920 Thomas Zievers.

Schiller begins.
 C. M. & St. P. crosses.

- 1020 Glaser, Kohn & Co, pickles.
- 1023 George A. Lindahl, Irving pl. ends.
- 1029 Richard R. Birdsall, Highland av. begins.
- 1100 Uriah S. Cone, house mover.
- 1106 Robert Hareus, Peter Bain.
- 1110 Chas. A. Polland.

W. S. BUFFHAM & SON

CONTRACTORS

**Artistic Decoration, Painting,
 Paperhanging, Etc.**

CHAS. BAYERMANN, DEALER IN FINE AND MEDIUM
 238 - 240 MAIN STREET, RACINE

FURNITURE
 PRICES ALWAYS THE LOWEST

HORLICK'S PURE DEEP WATER ICE COLDEST ICE IN TOWN
 TELEPHONE 27-2

TWELFTH STREET] 130 [DIRECTORY VILLA

R. M. BOYD

Stocks and Bonds

ROOM 13 BAKER BLOCK

Harbridge av. intersects.
West boul. and Washington av. intersect.
3116 John O. McGrew.

Grant av. intersects.
3201 George C. Petersen.
3202 Charles A. Christianson, harness-mkr.

3208 Mrs. Mary A. Steele.
Arthur B. Steele.
3217 Petersen & Burroughs, agric. implts.
3223 David P. Francis.

Hayes av. intersects.
3304 Charles A. Martin.
Mrs. Mary A. King.

3305 Lars Sorenson, blacksmith.
3309 Lars Sorenson.
3419 Hans Nelson, farmer.
s. s. 2 w. Hayes av. Christ Nelson, farmer.

Blaine av. intersects.
TWENTIETH, from 2000 Mead w. to Holborn.

TWENTY-FIRST, from 2100 Mead w. to Holborn.
1173 Robert Kerton.

s. w. cor. Clark, Racine Malleable and Wrought Iron Co.

TWENTY-SECOND, from 2200 Howe w. to Holborn.
s. w. cor. Clark, Pierce Engine Co.

TWENTY-THIRD, from 2300 Howe w. to Holborn.
s. w. cor. Racine, American Skein and Foundry Co.

TWENTY-FOURTH, from 2400 Howe w. to Holborn.

UNION, from 1300 Liberty n. to State.
802 Bernhard E. Lichtenheld.
Emma Lichtenheld, dressmkr.

808 Chas. F. Brietzke.
815 W. H. Kranz, broom factory.
816 Martin Nelson.

817 Fred'k A. Gebhardt.
Henry B. Hall.
820 Nels P. Nelson.
824 Wm. G. Wheeler, physician.

Edith C. Wheeler, music tchr.
827 Meyer Raftenberg.
Morris Silver.

VALE, continuation of Spring.
1906 Mrs. Alice McGeehan.
VILLA, from 600 Water s. to De Koven av.

505 Peter L. Simmons, vet. surg.
511 Annie Jones.
Mrs. Jennie Heck.

6th and 7th intersect.
700 Joseph Dowse, teaming contr.
701 Frank Alschuler.
Peter B. Harmon.

702 Vacant.
703 William G. Pauli.
704 George Hay.
705 Mrs. Annie Borman.
Mrs. Alice Collier.

708 Leonard W. Bullock.
709 William Peil.
Phillip A. Herzog.

712 Evans Roberts, roofer.
713 Miss Nealia L. Paddock.
Benj. H. Meyers.

718 Thomas M. Hughs.
719 Harry Brinkman.
720 Wm. L. Williams, carp. contr.
Mrs. Jane Howell.

721 Rev. John Davies.
724 John C. Lunn, piano tuner.
727 Welsh Tabernacle.

728 First Germ. Ev. Luth. Church.
735 Mrs. Dorothy E. Williams.
739 John Owens, carp. contr.

740 First Germ. Luth. School.
741 Mrs. Mary T. Jones.
743 William J. Shanley.

744 Miss Elizabeth M. Roberts.
745 Ernest O. Kaiser.
748 Michael Moriarity.
Mariarity Sisters, dressmkr.

8th intersects.
805 Wm. H. Reals.
806 James E. Lyon.
810 Jacob J. Keebler.

ICE CREAM
For PARTIES, BALLS, ETC.
GEO. MAZURINE
215 SIXTH STREET

WEBER BROS. Mnfrs. **SODA WATER** and **WEISS BEER**
CITIZENS PHONE 463 W. 1501-07 N. MICHIGAN ST., RACINE

VILLA STREET] 131 [DIRECTORY VILLA

REAL ESTATE

Houses and Lots, Vacant Lots
Large & small farms for sale

WM. HENRY MILLER

BOTH PHONES No. 80 213 SIXTH ST.

Mrs. Nellie B. La Hatchka.
936 Mrs. Ellen R. Owen.
John T. Pryce.

937 George A. Cary.
939 Mrs. Jeanette R. Griffith.
Mrs. Ida G. Townsend.
Mrs. Martha Williams.

940 Roger G. Evans.
946 John Michelson.
10th intersects.

1000 Henry J. Hegeman, grocer.
1001 Store vacant.
Geo. L. Kohlmann.

r. Mrs. Magdalena Kohlmann.
Mrs. Magdalena Rulle.
1006 Robert Dannheuser.

1008 Gustav T. Rosenquist.
1009 P. J. Kohlman & Co.
Peter J. Kohlman.

1012 Mrs. Lydia Anderson.
1013 Llewellyn S. Jones, carp. contr.
1016 Henry Bonn.

1017 Chas. A. Epstein.
Lulu J. Epstein, music tchr.
1022 William A. Darow.

1024 John P. Miller.
1027 Arthur C. Blish.
1028 Thomas W. Quinn.
1029 John R. Williams.

1033 August Cook, express.
Mrs. Phoebe Haines.
1034 Garrett J. Fleming.

1040 George E. Rodgers.
1043 Miss Sara Wilhelm.
John J. McCarthy.

1044 James Roberts.
1047 Henry Osterholt.
1048 Wm. H. Leach.
11th intersect.

1100 Emil Kapushat, saloon.
Jacob Seidel.
1101 Mrs. Wm. E. Weed, meats.

1101½ Wm. E. Weed Jr.
1102 Joseph V. Esch, barber.
1103 Peter Anderson, grocer.
Mrs. Carrie Baker.

1107 Peter Anderson.

E. W. NORTHROP & CO.
BROKERS
STOCKS, BONDS AND INVESTMENT SECURITIES
PRIVATE WIRES
PHONES: Citizens 266, Bell 8042. 413 MAIN STREET

GAS RANGES Are the Perfect Bakers. **GAS CO.**
Heat under absolute control at all times.

H. J. SMITH PIANOS and ORGANS

437 MAIN STREET

VILLA STREET 132 [DIRECTORY] VILLA

CHRISTIANSON BROS. CO. HARDWARE STOVES & RANGES

246 MAIN STREET TELEPHONE 534

- 1108 Mrs. Caroline Hanson.
Flood & Johnson, tailors.
Swirt B. Johnson.
- 1109 Charles Ammann.
- 1112 Xaveri Huck, tailor.
- 1113 Sawyer Biscuit Co.
William B. Kreul.
Vacant.
- 1114 Alexius Hansen, tinsmith.
Wm. O. Gregory.
r. Mrs. Kathryn Shoop.
- 1115 John J. Mueller.
- 1116 Peter Stilb & Son, dry goods.
Peter Stilb.
- 1117 Maurice Jones.
- 1121 Wm. H. Renner.
- 1122 Peter Stilb, shoes.
- 1124 William Valeyly.
- 1125 Charles J. Apgar.
- 1130 Mrs. Amelia Falkenrath.
Math. Hoffmann.
- 1131 Isaac O. Mann.
George Mann.
- 1133 James H. Fink.
Mrs. Caroline Fink.
Mrs. Susan Burroughs.
- 1134 Miss Sarah W. McNaughton.
- 1138 Chas. H. Bradley.
- 1139 August W. Meinzer.
Mrs. Josephine Marr.
- 1143 Edw. B. Warner.
- 1146 Christian Boesler.
12th intersects.
- 1200 George A. Mogensen, grocer.
Peter Zimmer.
Jacob Wambold.
- 1201 William F. Schermer, cigar mnfr.
- 1202 Frank G. Entrop.
- 1204 Kradwell Drug Co.
- 1206 Fred C. Fair, plumber.
- 1207 Fred C. Potts.
- 1208 Vacant.
- 1209 August D. Skalitzky.
- 1213 Margaret A. West.
- 1214 Dr. Harry E. Breekenridge.
- 1217 Joseph Kennedy.

- Mrs. Caroline Wilson.
- 1218 John Zimmerman.
- 1221 Charles B. Bernhardt.
- 1224 Vacant.
- 1226 Michael Moritz.
Susan L. Moritz, music tehr.
- 1227 Phillip Folle.
- 1230 Hugh Bradley.
John E. Stewart.
r. Jeremiah Rumley.
- 1231 Joseph Dalister.
- 1232 African M. E. Church.
r. Mrs. Mary Bradley.
- 1235 Robert White.
- 1236 Henry Lutz.
- 1237 Henry Langlois.
- 1241 John R. Bradley, confr.
- 1244 Theodore C. Hegner.
Mrs. Abbie Hax.
- 1246 Mrs. Abbie Hax, grocer.
- 1247 Peter Anton, saloon.
r. Frank Janich.
13th intersects.
- 1300 J. A. Bernhard & Co.
Jacob A. Berhard.
- 1301 August J. Scheckler, meat mkt.
- 1302 Jacob A. Bernhard, barber.
- 1304 Mrs. Gertrude Smith.
- 1308 Joseph Troestler.
Mrs. Barbara Lechner.
- 1309 Peter J. Mauer.
Olson Rug Co.
- 1312 Peter Anton.
- 1313 Anton Eckert, cigar mnfr.
P. J. Mauer & Co. upholsterers.
Clarence B. Drake.
- 1314 William H. Reitmeier, express.
Mrs. Annie Stretsky.
- 1317 Christopher Weins.
- 1318 James E. McCleery.
- 1321 Joseph Kosensky.
Tomars Golinsky.
- 1324 Peter Lichter.
- 1325 Elmer Rodgers.
- 1327 Walenty Brodowsky.
- 1328 Charles E. Brinkman.

REAL ESTATE

E. G. H. WENDT

920 STATE STREET RACINE, WIS.

Wisconsin Bus. College
SEE "MOORE" THE BUSINESS COLLEGE MAN

SECOND FLOOR
OVER BUFFHAM'S STORE
INDIVIDUAL INSTRUCTION
DAY AND NIGHT SESSIONS

DOMBROWSKI Stylish Millinery, Ladies' Hair Dressing, Manicuring

Telephone Bell 229
Orders Taken For Pleating 414 Main St.

VILLA STREET 133 [DIRECTORY] VILLA

- 1329 William B. Laidlaw.
- 1334 Christopher Altringer.
John H. Broecker.
- 1347 Racine Paper Box Mnfg. Co.
- 1348 George A. Hansche.
14th intersects.
- 1401 Henry F. Moers.
- 1402 Mathias Zinnen.
- 1405 Herbert A. Clemons.
- 1408 Albert H. Kopplin.
Mrs. Mary Augustine.
- 1411 Mrs. Agnes Zimmers.
Miss Agnes Zimmers, nurse.
- 1419 Henry C. Vogel.
Mrs. Lydia J. Chaffee.
- 1422 John J. Miller.
- 1423 Mathias Mueller.
- 1425 Frank B. Swingle.
- 1426 Peter Pineikoski.
- 1432 Louis P. Peterson.
- 1435 Mathias J. Bernhardt.
- 1436 Mrs. Iola Ver Don.
- 1441 Christopher F. Linstroth.
- 1442 Michael Pfeiffer.
- 1444 Louis F. Rossa.
- 1445 Henry H. Wabers.
William M. Miller.
15th intersects.
- 1501 Eugene D. King.
- 1501 Vacant.
- 1505 Nicholas Olle.
- 1509 Ernst Groenke.
- 1513 Charles W. Groenke, painter.
Samuel C. Nichols.
- 1519 Frank Terry.
- 1520 Frederick G. Beere.
- 1521 Charles G. Holmes.
- 1524 Peter J. Hommelsen.
- 1527 Ernest L. Osborn.
Mrs. Gusta Keiser.
- 1528 Phillip Hommelsen.
- 1531 William F. Neitzel.
Racine Cement Walk Co.
r. Gottlieb Klettke.
- 1533 Peter Eifer.
- 1534 Vacant.

WM. F. BURFEIND ARCHITECT AND SUPERINTENDENT

505 MAIN ST.

FOX LIME & STONE CO. Crushed Stone all Sizes
TELEPHONE No. 245

Waldheim & Co. FURNITURE AND CARPETS

239 and 241 MAIN ST. RACINE, WIS.

- 1544 James Fitton.
16th intersects.
- 1600 Vacant.
- 1603 Edmund Wishnewsy.
- 1607 August Frei.
- 1612 Theodore Johnson.
Thomas P. Houston.
- 1616 Paul J. Fredrickson.
- 1620 Henry J. Oehmen.
- 1625 Frank G. Miller.
- 1626 Hans Clausson.
- 1628 Peter Smith.
Matthew Altringer.
- 1630 Valentine Heimisch.
Conrad Tentcher.
- 1633 Frank C. Stage.
- 1636 John R. Humphrey.
- 1637 Frank A. Basinger.
- 1638 Matthew N. Gales.
Charles Hanson.
- 1641 Charles Scheller.
- 1642 Charles Bayermann.
Jacob Bernhardt.
- 1643 George Orth.
- 1645 John Hilgers.
- 1647 Anthony W. Terry.
- 1652 Gerbard G. Becker.
17th intersects.
- 1700 Mrs. Marion Gerlat.
- 1701 Peter Zinnen.
Wm. F. G. Gauss.
- 1704 Herman A. Kruck.
- 1705 Peter Greb.
- 1709 Sievart S. Field.
- 1710 George N. Case.
Mrs. Olive Van Vickle.
- 1712 Julius Anderson.
- 1718 Peter Schmahl.
- 1719 Nels C. Krogh.
Charles Niels.
- 1720 Mrs. Grace Verson.
Ernest O. Bartels.
- 1721 Walter E. Mack.
- 1724 Nicholas Zinnen.
- 1727 Herman Kobal.
- 1731 George H. Moore.

FOR PHOTOGRAPHS

OF MACHINERY AND EVERY DESCRIPTION OF COMMERCIAL PHOTOGRAPHY
GO TO

BILLINGS' STUDIO

VILLA STREET] 134 [DIRECTORY WASHINGTON AV.

PUBLISHED TUESDAY AND FRIDAY OF EACH WEEK

THE TWICE-A-WEEK JOURNAL

IN TWO SECTIONS, 8 PAGES EACH

\$1.00 A YEAR

- 1732 Peter Becker.
1734 Walter Easson.
1735 John Williams.
1737 Joseph D. Rouchar.
1738 Charles J. Tosteson.
1741 F. Ezra Overson.
William Muth.
1742 Harry D. Harbour.
1745 Julius L. Aeckerle.
John Granitzki.
1746 Jacob Christoffel.
18th intersects.
1800 William Paton.
1804 Vacant.
1813 Martin Jesko, cigar mnfr.
1814 Matthias J. Bernhardt.
1816 Hans Peterson.
1820 Henry Stracke.
1828 Julius W. Zimmermann.
1831 Henry B. Scoville.
1832 Earl C. Harris.
1836 Mrs. Mary Thompson.
John Tracy.
E. C. Harris.
1839 Mrs. Eliza Smith.
Letitia Davidson, dressmkr.
1841 Samuel D. Davidson.
David R. Davis.
1842 Albert J. Wright.
De Koven av. crosses.
WALNUT, from 1220 9th n. to River-view and s. to 10th .
906 Christ Jensen.
908 Anton Danielsen.
909 Edward J. Davis.
914 Henry J. McHugh.
915 Samuel J. Thompson.
Charles Harter.
917 Thomas Erlandson.
918 George H. McCarthy.
Cherry begins.
921 John Rasmussen.
Mrs. Marie Hanson.
922 Lauritz Johnson.
Carl Larsen.
925 Andrew W. Johnson.
926 John Mainland.
927 Charles P. West.

- 929 Charles B. Lipp.
931 Edgar S. Craig.
John M. Tremper.
932 Joseph Wodzislawski.
Ludwig Segesna.
934 Mrs. Amanda Brown.
942 Jesse W. Saelrider.
946 Burt H. Roberts.
Gerson J. Davies.

WASHINGTON, from 1300 West n. to Prospect.

- 1012 Andrew P. Osterberg.
1016 Marinus Rubjarg.
1020 Peter W. Hansen.

WASHINGTON AV. from junction of Grand av. and 7th s. w. to Junction av. then w. and n. w. to Mound Cemetery, city limits.

- 700-800 Mitchell & Lewis Co.
701 Greville E. Clarke.
705 Henriksen & Larson, horseshoers.
709 James W. Petersen.
711 Casper J. Bittorf, barber.
713-715 Central Hotel.
Hans C. Olson.
8th intersects.

800-822 E. C. Klinkert, City brewery.

- 825 William Sonderman, painter.
807 Peter Held, saloon.
John E. Rigby.

811 Christian Elholm.
Mrs. Jensen Larson.

- 813 Louis Elholm, shoes.
William Markusen.

819 Henry C. Williamson.
823 Joseph Mand, saloon.

- 827 Westrich & Miller, grocers.
Jacob Jacobson.

828 Vacant.
829 Peter Held.

- 830 Vacant.
832 Otto T. Wolf.

833 Vacant.
835 William A. Corlew.

- 837 Mrs. Frederica Schulte.
840 Peter Le Roy.

841 Joseph Schulte.
843 Harvey Becker.

LET US FIGURE ON YOUR PRINTING

OUR WORK AND PRICES WILL SUIT YOU

WEST SIDE PRINTING CO.

Phones { Citizens 937 Y
Wis. 9411 Black

618 STATE ST. RACINE, WIS.

MERCHANTS' HOTEL

THOENEY & GERARD, Proprietors
429-433 MAIN STREET

CEMENT SIDEWALKS RACINE CEMENT WALK CO.

1531 VILLA TEL-WIS. 9082 W.

WASHINGTON AV. STREET] 135 [DIRECTORY WASHINGTON AV.

- Harry E. Bain.
845 William R. Ireland.
846 Matlew Gehl, teaming contr.
847 Solomon N. Clarke.
848-900 Klinkerts Botting Dept.
851 Spencer S. Carr.
Frank Kinert.
Mrs. Oro Steinhofel.
855 James B. Finley.
Chas. F. Rogers.
9th intersects.

901 Mrs. Augusta J. Leahy.

- 904 Ernst Klinkert.
909 William T. Williams, vet. surg.
915 Mrs. Sophia Bush.

919 Albert H. Heth.
921 John M. Rittman, elec. contr.
924 William Roberts.
John T. Cahall.

925 Mrs. Lillian F. Roberts.

- 928 Vacant.
930 John H. Lutz.
937 Christ Nelson.

938 Samuel R. Armstrong.
r. Edwin H. Noble.
939 William J. Toohey.
Mrs. Mary Toohey.

- 943 Mrs. Lydia Hanson.
944 Peter B. Johnson.
952 Charles A. Powell.

953 Holy Com. Eng. Luth. Church.
954 John R. Hulbert.
956 Rev. William Eckert.

- 958 Fred Hoernel.
10th intersects.

1003 Henry H. Gunther.
1008 William T. Thompson.
1010 Kalman Klein.

- 1015 Mrs. Sena Nelson.
1016 Gustav F. Holm, painter contr.
1021 Mrs. Julia Schmidt.

1022 Harry B. Ticknor.
1025 Willis J. Slawson.
1027 Soren Sorenson, physician.

- 1030 Hans P. Swenson.
1034 Roscoe R. Clark.
James P. Corse.

1035 Fred A. Tecktonius.
1039 Vacant.

Baldwin Ellington Hamilton PIANOS

A. W. Colt

1216 STATE ST. RACINE, WIS.

ZIMMERMANN BROS. Clothing Co.

SIGN OF THE BLUE FLAG, 384 EAST WATER STREET, MILWAUKEE, WIS.

ERNST KLINKERT'S

Bottled Beer

AN EXCELLENT TONIC

☛ Citizens Telephone 193 ☛

- 1043 Louis B. Miller.
1047 Peter Nelson, ins.
1049 John Schulze, druggist.
Mrs. Louisa Groenke.
1050 William H. Kelly.
1058 Hans Petersen.
1060 Hugh Pritchard.
11th intersects.

1101 Charles Evenson, grocer.
Hugh G. Miller.

- 1111 Vacant.
1112 George E. Ulbricht.
1113 Vacant, store.
Henry Calhoun.

1114 Joseph L. Elsom.
1116 August Williamson.
1117 O. H. Beecher & Co., plumbers.

- 1119 Marius B. Lassen, teas.
1123 Wm. Oleson, meat mkt.
Andrew P. Peterson.

1125 Mrs. Catherine M. Williams, grocer.
Eugene E. Gillett.

- 1127 Racine Art Studio.
Arne T. Peterson.
Arthur W. Dun.

1127½ Joseph F. Pesek, carpet weaver.
1128 Christie Terhune.

- 1129 Andrew P. Peterson, tailor.
Frank Paur.

1130 Miss Emma Sprout, music tchr.
1131 Joseph Mutchie, whol. liquor.

- 1133 Andrew Tilletson.
Loitie D. Tillitson, dressmkr.

1134 Mrs. Delia Shupe.
1135 Charles Evenson.
1139 Frank J. Elsner.

- 1147 Paul M. Matson.
1149 Hans I. Hanson.
1152 Richard M. Jackson.

1158 Edwin Hughes.
1160 Chris Jensen.
12th intersects.

- 1200 Charles S. Bassindale, grocer.
Lars Paulson.
1202 Carl N. Larson, shoes.
1204 Timothy Connelly, barber.

1205 Mrs. Eva A. Donnelly.
1215 Alfred L. Wright.

BENEDICT, MORSELL & CALDWELL

PATENTS, COPYRIGHTS, TRADE-MARKS
FREE PRESS BLDG., MILWAUKEE, WIS.

WASHINGTON AV. STREET] 136 [DIRECTORY WASHINGTON AV.

J. T. WENTWORTH

ATTORNEY AT LAW

Conveyances and Abstracts of Title

SECOR BLOCK

- 1218 Modern Skirt Co.
r. American Brooder Co.
T. & P. Collier Mnfg. Co. mangles.
- 1219 William Huser.
Chas. Helbach.
- 1221 William Huser, shoes.
- 1223 Store, vacant.
Nels Sorenson.
James Hoffman.
- 1228 Burt Harris.
Mrs. Louise Foster.
- 1229 Conrad Dohne.
Mrs. Marie Musch.
- 1232 Vacant.
- 1233 James C. Warren.
- 1235 John E. Gillen.
Mrs. Marian V. Sherman.
- 1236 Gerhard Peters.
Mrs. Elizabeth Horstemke.
Mrs. Lena Pryst.
- 1246 Winnie H. Evans, dressmkr.
Mrs. Gwen Evans.
- 1247 George A. Hartman, plumber.
- 1248 Merle Rice.
- 1250 Fred White.
13th intersects.
- 1301 Camp & Blondy, saloon.
Edwin M. Camp.
- 1302 Nels Johnson, bicycle repr.
- 1303 The Avenue Press, printers.
- 1304 Hoernel Hardware Co.
- 1306 Frank Dembowski, wagonmkr.
- 1310 Soren Olson, blksmith.
- 1312 Martin Sachse, paints.
- 1313 Vacant.
- 1314 Carl D. Skow, dry goods.
- 1316 Andrew Brown, saloon.
- 1317 Peter N. Beyer, tailor.
- 1318 Kalman Klein, furnishings.
- 1319 Jacob Larsen, men's furnishings.
r. Peter Jensen.
Mads Nelsen.
- 1320 Stortz & Jorgensen, shoes.
- 1322 John J. Lange, jeweler.
- 1323 Frank T. Aber.
- 1324 J. A. Folwell, crockery.
John J. Ronsholdt.
- 1326 Junction Furniture Co.

- 1327 Frank A. Kammerer, barber.
Julius A. Olson, dentist.
- 1328 H. M. Jacobsen, dry goods.
Basement vacant.
H. M. Jacobsen.
- 1329 Gustav F. Holm, billiards.
Mrs. Mary Myrup.
- 1330 Kradwell Drug Co.
Andrew J. Wires.
Mrs. Fanny Jones.
- 1331 Sufas H. Trowle.
Mrs. Christina Jensen.
- 1334 Chas. B. Lange, confectr.
- 1335 Frederiek W. Macted, hardware.
- 1336 Louis C. Kalk.
Albert L. Nelson, physician.
- 1337 Richard R. Birdsall, genl. contr.
- 1338 John Johnson, tailor.
- 1341 Mrs. Olive Langworthy.
Mrs. Cynthia Young.
- 1342 Christian Johnson, insurance.
- 1345 Vacant store.
Mrs. Abby R. Fuller.
- 1346 Emil Krogh, saloon.
- 1347 Christian Z. Slot, grocer.
- 1348 Edward Sieger, tailor.
- 1350 Soren O. Krogh, teas.
- 1352 Johnson & Kuehnemann, shoes.
- 1356 Holmberg-Wichern Drug Co.
William A. Kalk.
- 1358 Charles H. Nelsen, barber.
14th ends.
Junction av. begins.
- 1400 Geo. W. Blythe, grocer.
- 1402 Nelson-Mehder Dry Goods Co.
- 1403 Darwin E. Jones, flour and feed.
- 1405 Philip H. Wagner, tinsmith.
- 1407-1409 Cudahy Bros. Co., meats.
r. Vacant.
- 1414 Holy Innocents Church.
- 1420 Guney Frank, milliner.
George Wakefield.
- 1422 James C. Kragh.
- 1423 Franklin A. Durant.
Francis E. Wight.
- 1428 James P. Madison.
- 1430 Barth Scholzen, saloon.
Ann begins.

F. Harbridge Co.

FANCY GROCERS

Sole Agents Chase & Sanborn's

Fine Coffees

SPECIAL ATTENTION GIVEN TO **GRISTING** AT OUR MILL HORLICKS' LIME & STONE CO.

H. C. CASE

REAL ESTATE

Open Evenings FIFTH STREET

WASHINGTON AV. STREET] 137 [DIRECTORY WASHINGTON AV.

- 1502 Dwight W. Ferry, restaurant.
Mrs. Martha Jones.
Mrs. Mary Wheeler.
- 1504 A. Lincoln Jacobs.
- 1506 Mrs. Sarah Orcutt, art goods.
- 1507 Thomas Collier.
Thomas J. Collier.
Ernest Armstrong.
- 1512 Theodore G. Brehm, physician.
- 1520 William D. Humphreys.
- 1524 Peter W. Jensen.
Mrs. Marie Johnson.
- 1526 Charles H. Williams.
Herrick av. ends.
Owen av. begins.
- 1600 Peter B. Nelson, confecty.
James Davis.
n. w. cor. Herrick, Lutheran School.
- 1604 S. William Lohse.
Olga D. Weber, music tchr.
John F. Bartels.
- 1607 Harry E. Graham.
- 1611 Lucian E. Ellsworth.
- 1614 Mrs. Minnie Nelson, boarding.
- 1615 James E. Durgin.
David Watkins.
Hamilton av. begins.
- 1618 John B. Barr.
- 1622 John Henderson.
Mrs. Sarah Naylor, nurse.
- 1628 F. Ludell Monroe.
Louis J. Knoeke.
Emma Kroll, dressmkr.
- 1630 Peter Laugman.
- 1634 John J. Ronsholdt.
- 1635 William T. Harvey.
- 1638 Peter F. Meyer.
- 1642 James W. Griffith.
Christian Johnson.
- 1643 Timothy A. Maloney.
- 1646 Stewart E. McCoy.
William J. Davis.
- 1649 James Frank.
Nellie Frank, music tchr.
Reid E. Baker.
- 1650 Frank D. Rasmussen.
- 1652 Mrs. Katherine H. Duffy, confecty.
Packard av. begins.
- 1708 Mrs. Annie Christensen.

W.S. BUFFHAM & SON

WINDOW SHADES

CURTAIN POLES.....

.....MATTINGS, ETC.

WE UPHOLSTER FURNITURE, MAKE OVER MATTRESSES and Furnish Materials for the Work
CHAS. BAYERMANN, 238-240 Main St., RACINE PRICES REASONABLE

If you want to buy a house, a farm, a factory or a store,
If you want to rent a cottage or a flat,
Just call around and see me for I have them by the score.
And this little card will tell you where I'm at.
(Continued eight pages forward.)

Eyes Examined Free

GLASSES TO FIT ALL EYES

WIEGAND BROS.

420 Main Street

- 1709 Horace A. Graves.
- 1710 Mrs. Amanda Martin, confecty.
Frank Martin.
Mrs. Caroline Peterson.
East part vacant.
- 1711 Jacob Larson, well digger.
- 1715 Luther K. Sears.
- 1716 Howell School.
Phillips av. begins.
- 1800 James L. Bolton.
- 1806 William J. Harvey.
- 1812 Matthias Thorkelson.
- 1816 Edmund E. Bailey.
- 1822 Peter B. Nelson.
Mrs. Christine K. Lamp.
- 1828 J. George Teall.
- 1834 William A. Hughes.
- 1838 William G. Gittings.
- 1900 Michael Higgins Jr.
- 1915 Robert Nelson.
Asylum av. begins.
- 2005 Frank A. Kammerer.
- 2014 Joseph W. Mason.
- 2018 Ichabod L. S. Bailey.
- 2024 Mrs. Hannah A. Foster.
Irma L. Lovell.
- 2025 George W. Burkert.
Kearney av. begins.
- 2109 Hamilton Utley.
- 2311 George G. Dana.
- 2315 Louis L. Buffham.
- 2317 Hiram Lloyd.
- 2321 John W. Johnson.
n. s. opp. Boyd av. James T. Morrison.
Boyd and Holmes avs. begin.
- 2517 Peter J. Brown.
Flett av. begins.
- 2615 Adolph C. Christensen, grocer.
- 2631 Emil Jorgensen, carp. contr.
Wright and Grange avs. begin.
- 2700 Peter F. Valentine.
- 2709 John L. Mertle.
- 2711 Louis H. Hansen.
- 2723 Edward Sieger.
- 2725 Edmund M. Hollister.
Thurston av. begins.
- 2815 Olin C. Parker.
- 2827 William R. Taylor.

R. M. BOYD
REAL ESTATE

All business will have my personal attention
ROOM 13 BAKER BLOCK

Quincy and Dean av. begin.
 3001 Frank W. Davis.
 3005 Charles L. Finch.
 3009 Vacant.
 West boul. and 12th intersect.
WATER, from 400 Wisconsin s. w. and
 w. to 500 Racine.
 404 Arthur C. Blish, horseshoer.
 412 Edw. Schumacher, cigar mnfr.
 Wm. C. Tiede, bill poster.
 425 Chas. Rasmussen.
 431 Geo. Hemmingsen.
 433 James Corse, gen. contr.
 447 Wm. G. Durr, saloon.
 456 Chauncey R. Flegel, plater.
 468 James Cape & Sons, gen. contrs.
 470 James Cape.
 471 William Ashley.
 472 James Cape Jr.
 475 Benjamin P. Cape.
 481 Hubert H. Spangemacher.
 Park av. intersects.
 500 Capt. Rowland Williams.
 502 Thomas D. S. Ashley.
 Katherine Ashley, dressmkr.
 506 William Olson.
 William Sloane.
 508 Mrs. Helen Coe.
 510 Archie A Ketchum, expressman.
 511 Mrs. Frances Schram.
 Thaddeus Anagnostopoulos.
 512 Mrs. Kate Barr.
 Center intersects.
 1015 Vacant.
 Howe intersects.
 n. e. cor. Mead, J. I. Case Plow Works.
WEST, from 1000 Marquette w. to
 Northwestern av.
 1102 James Johnson.
 Mrs. Karen Gregersen.
 1106 Oscar Newman, shoemkr.
 Mrs. Louis Schultz.
 1109 Frederick Draves.
 1113 James N. Johnson, florist.
 Mrs. Katherine Clemmensen.
 1117 Vacant.
 1119 Mrs. Adeline Hirtzmann.
 Geneva intersects.

Milwaukee av. intersects.
 1313 Berthold Donner.
 Doud ends.
 1321 Andrew Olson.
 1325 Robert Drummond.
 1329 L. William Kaufman.
 1333 Mrs. Christine Y. Hemple.
 Edward Ouren.
 Wilson ends.
 1403 Hans Andreasen.
 1407 Mrs. Kersten Christensen.
 1410 Charles L. Barnes.
 Washington begins.
 1411 Theodore D. Hochguertel.
 1412 Martin Slaasted.
 William Evans.
 1413 William Dross.
 Peck av. ends.
 1416 Charles E. Mohr.
 1424 John Fennell.
 1428 Walter Crouch.
 C. & N. W. crosses.
 Garfield ends.
 1512 New house.
 1513 Mrs. Lena Olsen.
 1515 Christian J. Meyer.
 Mrs. Georgia Troxell.
 1518 Peter H. Phillip.
 1519 Louis Hanson.
 1520 Julius Hansen.
 Otto Jander.
 1524 Cornelius Roberts.
 John E. Roberts, express.
 Alanders B. Platt.
 1525 Fred J. Hermes.
 Mrs. Johanna Christianson
 1528 Clarence O. Van Galder.
 1529 Mrs. Minnie Schwabe.
 Vacant.
 1532 William H. Quinn.
 1534 Ole S. Gullie.
 Hans Hansen.
 Forest intersects.
 1602 Julius Rose.
 Jens Olson.
 1606 Andrew Olson.
 1610 Luke A. Glendening.
 1614 Christian Svenrig, gen. contr.

CANDIES
ABSOLUTELY PURE
GEO. MAZURINE
215 SIXTH STREET

WEISS BEER **WEBER BROS., Manufacturers**
 Cit. Phone 463 W. 1501-07 N. Michigan St., Racine

Money to Loan

MORTGAGES FOR SALE

WM. HENRY MILLER

Both Phones No. 80 213 SIXTH STREET

1617 Einar J. Beck.
 Carl Beck.
 1618 John M. Johnson.
 1624 Hans Hansen.
 1625 Peter Wilson.
 1626 Frank Johnson.
 1628 Richard P. Lorentzen.
 1629 Ole Henriksen.
 Mrs. Anna Larson.
 1633 Louis Christianson, express.
WEST BLVD. (see also Rusk av.) west-
 ern limits from Kinzie av. s. to
 17th.
 1032 Frank Olson.
 1044 Sophus Nelson.
 1056 Carrol Holding.
 1100 William T. Seater.
 Vacant.
 1112 H. Earl Van Vliet.
 1116 Peter C. Anderson.
 1132 Andrew G. Anderson, confetr.
 cor. 12th, Mound Cemetery.
 1212 Andrew Fredrickson.
 1244 Charles M. Clark.
 1417 Sophus M. Lorenzen.
 1418 Jorgen Ludvigson.
 1422 William J. Skewes.
 1426 Peter Linden.
WEST HIGH, from 2000 Northwestern
 av. w.
 2021 Emil D. Kauffung, tailor.
 2023 John Siepler.
 2026 Richard Parkinson.
 George Thomas.
 2031 John Larsen, mason contr.
 2034 Fred Krieger.
 2040 Nicholas H. Gantenbein.
 2041 Chas. W. Thomas.
 2043 Peter Lehmann.
 2047 Mrs. Sophia Nelson.
 Owen ends.
 2050 Charles J. Pfost.
 2051 Joseph Thome Jr.
 2053 Joseph Thome.
 2055 Otto Maasberg.
 2060 Edward Jacobson.
 Christ Matson.
 2066 Richard Dykstra.

John Luss.
 2070 Frank Derose.
 2076 Mrs. Caroline Heydenbluth.
 w. end, James Dykstra.
 Hiko Kettlaar.
WEST HUBBARD, alley running w.
 from Summit av. bet. Hamilton and
 Albert.
 1909 Herman Zemke.
 1912 George Poulsen.
 1913 Soren Carlson.
 1914 William M. Bowman.
WEST PROSPECT, from 1801 North-
 western av. w. beyond limits.
 1810 Peter Pederson.
 1811 Edward R. Rapp & Son, mason con.
 1812 Peter P. Laursen.
 Nels Larsen.
 1905 Louis D. Nottingham.
 Mrs. Amanda Nottingham.
 Peter C. Jepson.
 1909 James Holm, carp, contr.
 Wm. Rosenthal.
 1913 William Hartig.
 1929 Nels Christensen.
 Christie Christensen, nurse.
 1930 Mrs. Jane Nelson.
 Andrew Nelson.
 1933 Nels Sorenson.
 Peter A. Henriksen.
 1934 Christ Rasmussen.
 1937 Christ Jensen.
 Hans Jensen.
 1938 Oscar Sondergaard.
 1941 Anton Christensen.
 Hans Petersen.
 1942 Andrew Christensen.
 1947 Robert C. Cruckson.
 1951 Charles J. Thorby.
 s. w. cor. Lewis, vacant.
 Lewis begins.
 s. s. 2 w. Lewis, Frank Kressin.
 Park begins.
 s. s. 1 w. Park, L. C. Markussen.
 s. s. 2w. Park, Homer Lane.
 s. e. cor. Schleswig av. Christ M. Peter-
 sen.
 n. e. cor. Schleswig av. vacant.

E. W. NORTHROP & CO.
BROKERS
STOCKS, BONDS AND INVESTMENT SECURITIES
PRIVATE WIRES
 PHONES: Citizens 266, Bell 8042. 413 MAIN STREET

GAS WATER HEATERS for **KITCHEN BOILERS**
 Heat Large Quantities of Water for
 Little Money. **GAS COMPANY**

H. J. SMITH'S Jewelry and Music Store, 437 Main St., Pianos, Bicycles and Spectacles

WEST PROSPECT STREET] 140 [DIRECTORY WINSLOW

CHRISTIANSON BROS. CO. BICYCLES, SPORTING GOODS

AUTOMOBILE AND BICYCLE REPAIRING
318 MAIN STREET BOTH TELEPHONES

- Schleswig av. begins.
s. w. cor. Schleswig av. James C. Nelson.
s. e. cor. Howard av. Frank Brunson.
s. s. 2 e. Howard av. Ole Halverson.
Howard av. begins.
w. end, Christ Olsen.
WEST SIXTH, from 6th st. bridge w. to Kinzie av.
1335 Mrs. Mamie S. Northrop.
James R. Slauson.
Mound av. begins.
1400 Adolph Anderson.
1401 Brandenburg & Gloede, soda water.
John Gloede.
1403 Michael N. Freeman.
Lemuel C. Porter.
1412 Mrs. Caroline Hilker.
August Hilker.
1415 John Jorgensen.
1417 Charles Rasmussen.
1425 Joseph Leichtweih.
1426 George M. Bowen.
1430 William Hilker.
Lafayette av. intersects.
1501 Heck's 20th Century Drug Store.
Christian Heck Jr.
Heck & Heck, mnfrs. pharm.
n. w. cor. Lafayette av. Swedish M. E. Church.
1503 Vacant.
1505 Albert F. Fiebrich.
1507 Nels P. Larsen, dry goods.
1509 Severin Helland, meats.
1511 Jens P. Mogensen, grocer.
Harrison ends.
1516 Nels Christensen.
Jens Jensen.
1521 Herman O. Frank.
Stephen M. Mogenson.
1522 William A. Owen.
1525 Nelson C. Nelson.
1529 Claus J. Thiesen.
1533 Arthur L. Wolfe.
1535 Daniel O. Hibbard.
Frank av. ends.
1600 Charles Ellefsen.
1601 William F. Hilker.
Miss Emma Schubert.

- 1605 Edward W. Rapps.
1608 Richard Trist.
1611 Elihue C. Wilson.
Mrs. Mathilda Erk.
1615 Jacob Anderson.
Charlotte Heroy.
1616 Theodore C. Wadewitz.
Henry J. Friedrich.
Jones intersects.
1700 Peter W. Galloway, gen. centr.
Stephen H. Freeman.
1701 Max Bloch.
Holm Sisters, dressmkr.
Mrs. Bridget Holm.
1705 Christ Christensen, mason contr.
1706 Frederick W. Munroe.
1707 James Fahey.
1715 Andrew B. Stonehouse, confctr.
1723 Fred Zacharias.
Anton L. Lunn.
Merville Lund.
Howland av. ends.
Cliff av. begins.
1800 Jefferson School.
1801 Jep Matson.
1835 S. Frank Christensen.
River ends.
WILSON, from 1316 State n. to West.
913 Nels C. Nelson.
Vacant.
919 James Peterson.
923 Bertram George.
Samuel George.
William Anderson.
926 Frank McNamara.
928 Frank J. Kammerer.
929 Mrs. Mary Sorensen.
930 Otto F. Mayer.
933 Hans Craig.
938 Paul Bohn.
Mrs. Hannah Christensen.
939 Leslie J. George.
Mrs. Marion Beebe.
942 Henry Henning.
943 Frederick Buerk.
WINSLOW, from 500 Lafayette av. w. to Cliff av.
1515 Thomas J. Mortensen.
Mrs. Sophia Hansen.

INSURANCE

E. G. H. WENDT
920 State Street, Racine, Wis.

Wisconsin Bus. College
SEE "MOORE" THE BUSINESS COLLEGE MAN

SECOND FLOOR
OVER BUFFHAM'S STORE
POSITIONS FURNISHED
DAY AND NIGHT SESSIONS

HAIR DRESSING C. B. DOMBROWSKI

Phone Bell 229 ORDERS TAKEN FOR PLEATING 414 Main St.

WINSLOW STREET] 141 [DIRECTORY WISCONSIN

Waldheim & Co. FURNITURE AND CARPETS

239 and 241 MAIN ST. RACINE, WIS.

- WISCONSIN**, from the river s. to 300 De Koven av.
head, C. M. & St. P. Ry. freight depot.
Patrick H. Clancy, agt.
219 Charles Jackson.
229 Vacant.
234-244 D. P. Wigley, grain elevator.
3d intersects.
309 Harry C. Strand.
Peter W. Britz.
311 Albert Peterson.
James H. Morgan.
313 Mrs. Elizabeth Baltus.
John C. Klein.
315 Mrs. Rose Stauffacher.
317 Charles A. Horn.
321 Charles J. Boetcher.
Wm. J. Pitzner.
323 William Debs.
327 Mrs. Paulina Schmitz.
330 Josiah Hocking, carp. contr.
339 Nicholas Die Disch.
4th intersects.
400 Hotel National.
Anton Andersen.
410-414 Anthony McAvoy, livery.
415 Charles Mroch.
416 Mrs. C. L. McDonald, 2d hand gds.
417-421 Staples Bros., flour and feed.
Odd Fellows Hall.
418 M. Delaney, 2d hand goods.
Mayme Delaney, dressmkr.
420 Anthony McAvoy.
424 Wm. J. Wyatt.
425 W. Henry Orth.
427 Montford M. Cole.
428 Henry Larson.
429 John Beck.
Mrs. J. F. Sugden, music tchr.
430 Vacant.
431 Nicholas Miller.
Mrs. Katherine Hay.
432 Moers & Breitsprecher, painters.
435 Max H. Thompson, boarding.
5th intersects.
500-502 Hotel Belvidere.
Oscar B. Olsen.

- 1520 Peter Sorensen.
r. Mrs. Marian Nelson.
1523 Peter Derby.
1524 Hans Lund.
Mrs. Maria Lund, boarding.
1529 Edward F. Peterson.
1535 James P. Anderson.
Albert Anderson.
r. Anton T. Jensen.
1600 Soren Knudson.
Mrs. Anna Fredrickson.
1602 Harold W. Smith.
1603 Albert Hansen, florist.
Mrs. Mary Hansen.
1604 Harold Houg, painter.
1606 William H. Piggins.
1607 Jefferson Poulsen.
1609 John C. Hansen.
1611 Gustav P. Hilker.
1612 Fred F. Blandin.
Mrs. Minnie M. Blandin, toilet art.
1613 John Jensen.
1614 Philip Heiberger.
1615 Peter J. Myers.
1616 Mrs. Christine Bull.
Jacob Meyers.
John Crilley.
1619 Peter Myers.
Mrs. Catherine Dohne.
Jones intersects.
1700 Gaylord R. Shepard.
Jacob Vanderbergen.
1703 Adam Horn.
Mrs. Maggie Reiterbach.
1704 Charles Petersen.
Mrs. Catherine Petersen.
1705 Martin Christensen.
1709 Ole Anderson.
Niels A. Swanson.
Mrs. Elna Jensen.
1710 Charles Anderson.
1714 Louis Johnson.
1715 Harry Harvig.
William Elsner.
1716 James C. Johnson.
Charles Larstrom.
Peter Jacobson.
1717 Thorwald Andersen.

WM. F. BURFEIND
ARCHITECT AND
SUPERINTENDENT
505 MAIN ST.

FOX LIME & STONE CO. Crushed Stone all Sizes
TELEPHONE No. 245

FINE PICTURE FRAMES
A LARGE ASSORTMENT OF ALL SIZES AT

WISCONSIN

STREET] 142

BILLINGS' STUDIO

[DIRECTORY

WISCONSIN

RACINE DAILY JOURNAL

Receives Associated Press Reports
Wire Running Direct to Journal Office

50c per Month by Carrier

- 504-506 Mrs. Tom Hinchliffe, florist.
Harry Hinchliffe, newspr. circr.
510 George Hoernel.
511 Joseph Koenig, tailor.
512 Mrs. Mary J. Klein.
516 Carl P. Wegner.
518 Mrs. Agnes J. Van Buskirk.
522 Vacant.
525 David H. Flett, lawyer.
John H. Liegler, lawyer.
526 Vacant.

6th intersects.

- 610-612 Racine Skirt Co.
613 Frank Lintner, baker.
2, Albert T. Gille.
3, David Winters.
Wm. C. Henning.
Frank J. Kelley.
614-620 Racine Shoe Mfg. Co.
623 George W. Burkert & Co. blksmiths.
William J. Miller, machinery.

7th intersects.

- 701-703 William C. Dow, livery.
709 Julian H. Dingman.
Castello P. Button.
715 Robert Christensen.
Mrs. Alma Christensen, dressmkr.
719 Christmas E. Evans.
r. E. R. Evans & Son, vet. surgs.
722 Mrs. Jessie J. Simms.
r. Racine Homer Squab Co.
723 George E. Lockwood.
726 Dr. Gustaf Bjorkman.
727 Robert H. Barlow.
728 David R. Evans.
729 Frank W. Redfield.
Mrs. Louise Halenbake.
730 Mrs. Minnie F. De Long.
Frank Reulkauf.
732 Mrs. Elizabeth G. Williams.
733 John H. Dickson.
Mrs. Helen Dickson.
736 John A. Armstrong.
Leo A. Bishop.
737 Alonzo Lobdell.
744 Mrs. Mary E. Kelley.
James H. Kelley.
745 George W. Nott, physician.

8th intersects.

- 800 Rev. Theodore B. Meyer.
809 Jackson Lewis.
Mrs. Mary A. Ogden.
810 Mrs. Emily Stone.
Horace G. Stone.
816 David P. Wigley.
822 Mrs. Martha E. Pritchard.
Mrs. Sarah Evans.
828 Frank J. Gibson.
832 Louis A. La Bossiere.
836 Horace S. Fairbanks.
Charles H. Fairbanks.
840 James I. Pollock.
842 Edward W. Bartley.
844 Vacant.
846 James G. Kiddle.

9th intersects.

- 900 Edgar Janes.
901 Roy A. Lewis.
903 Edgar F. Williams.
905 Joseph H. Rowley.
906 Henry D. Morris.
Linnie Shindoll, dressmkr.
908 George R. Bush.
909 Mrs. Caroline Tinslar.
Charles Kellogg.
910 Charles J. Ramsey.
Mrs. Clara J. Henderson.
914 Mrs. Margaret Hugnes.
916 Henry Oberly.
Henry C. Schriver.
917 Martin J. Hermans.
922 Fred P. Beswick.
923 Lawrence A. Easson.
924 Wm. G. Tilton.
928 Franklin R. Garlock.
Lewis F. Garlock.
934 Jacob Dietrich.
Andrew Dietrich.
935 Frank H. Harper.
936 Joseph M. Dietrich.
942 Mrs. Katherine E. Mills.
944 Eugene S. Craig.
Byron S. Hatherell.
10th intersects.
1000 Mrs. Jennie B. Revoice.
1004 Roy A. Hamlin.

WEST SIDE PRINTING CO.

Phones: Citizens 937 Y, Wis. 9411 Black

JOB PRINTING AND ENGRAVING

618 STATE ST. RACINE, WIS.

MERCHANTS' HOTEL

\$1.50 Per Day—Centrally Located
429-433 MAIN STREET

CEMENT SIDEWALKS

RACINE CEMENT WALK CO.

1531 VILLA TEL-WIS. 9082 W.

WISCONSIN

STREET] 143

[DIRECTORY

WISCONSIN

- 1006 Mrs. Annie Evans.
1010 Vacant.
1012 Martin L. Smith.
1016 Louis W. Engel.
Mrs. Emilie Varney.
1018 Nels J. Nelson.
1022 David J. Breese.
Raymond T. Carver.
1024 George W. Marshall.
1030 Watson B. Spencer.
1032 Mrs. Rebecca Knight.
T. Harold Knight.
Mariette Knight, music tchr.
1036 Lloyd M. Susan.
1040 John Squires.
1044 William B. Vance.
Charles W. Vance.

11th intersects.

- 1100 George A. Graves.
1106 Charles G. Anderson.
Mrs. Clara Anderson, dressmkr.
1109 Nicholas Netzing.
Peter Netzing.
1110 Mrs. Wrennie Allen-Davis.
1111 Joseph F. Miller.
1114 Lyman Wood.
1118 Earl A. Clemons.
1120 Christ Hansen.
Nicholas Iversen.
1124 John G. Williams.
1130 Mrs. Helen E. Conroe.
Frank M. Roberts.
1136 Mrs. Hallie H. Nave.
Mrs. Elizabeth Krantz.
Mrs. Anna J. Turner.
Mrs. Clara E. Helleny, nurse.
1140 Magnus Swanson.
1146 Mrs. Abby F. Sears.

12th intersects.

- 1200 John F. Clancy.
1201 Burton E. Nelson.
1205 Edwin Q. Bangs.
1209 Dr. Peter H. Smith.
1210 John H. Korzilius.
1211 Max Lauber.
Mrs. Margaret Peters.
1218 Frederick G. Lavallie.
1219 Ann F. Anderson, dressmkr.

Sewing Machines
ROTARY, WHITE AND DOMESTIC

A. W. Colt

EXPERT

1216 STATE ST. RACINE, WIS.

ERNST KLINKERT'S

Bottled Beer

The Best in the Market

Citizens Telephone 193

- Hiram E. Park.
1221 Orsamus P. Brotherton.
Mrs. Martha Jacobson.
1222 Martin Lachat.
1223 Ernest Passmore.
1226 Frederick Zeltwanger.
1230 William H. Roberts.
1232 Vacant.
1235 Mrs. Priscilla R. Davis.
1236 Herbert L. Graves.
James McDonald.
1237 Robert Daily.
1239 Linus H. Park.
1244 Lewis W. Philbrook.

13th intersects.

- 1301 Hector M. Workman.
1302 Nurses' Home, St. Luke's Hospital.
1306 Frank A. Jarvis.
1310 Patrick H. Connelly.
George A. Hass.
1311 John H. Peil.
1314 Samuel Manderson.
1315 Mrs. Fannie A. Hurlbut.
1320 Herbert M. Vaughan.
Mrs. Henrietta A. Smith.
1321 George Kuemmerlein.
1324 New house.
1331 Miss Jeanette Jones.
1332 Edward E. Cahoon.
1333 Mrs. Olive M. Burch, nurse.
Miss Carrie Zimmerman.
Miss Dora Fredrickson.
1334 Miss Jennie E. Williams.
Mrs. Margaret J. Jones.
Thomas F. Appleby.
1337 Mrs. Emma Halverson.
1339 Samuel L. Broadgate, confr.
1340 George G. Roberts.
Mrs. Thorinne M. Lund.
1341 Benjamin F. Flegel.
1345 Frank J. Griffith.
1346 Mrs. Jane Cashill.

14th intersects.

- 1401 Dr. Walter H. Fancher.
Mrs. Mary C. White.
1404 Henry G. Keiser.
1405 William D. Thompson.
1411 Thomas Olson.

ZIMMERMANN BROS. Clothing Co.
SIGN OF THE BLUE FLAG, 384 EAST WATER STREET, MILWAUKEE, WIS.

WISCONSIN STREET] 144 [DIRECTORY WRIGHT AV.

**Racine County
 Abstract Office**

J. T. WENTWORTH, Prop.
 SECOR BLOCK

- 1412 Joseph Cooper.
Racine Humane Society.
- 1414 Albion L. Curtiss.
Mrs. Belle A. White.
- 1417 Dillon O. C. Heath.
- 1418 Clarence E. Fifer.
- 1423 John C. Harding.
- 1424 Perl F. Kinlen.
- 1425 James P. Garvey.
- 1427 Mrs. Sarah Brooker.
- 1428 Walter F. Walker.
- 1431 Hiram C. Chaffee.
Maud Landon, dressmkr.
- 1432 Adelmarr A. Bishop.
Frank W. Thompson.
- 1433 Joseph C. McConney.
- 1436 Charles F. Brewer.
- 1441 William F. Sawyer.
- 1444 Robert B. Lang.
- 1445 John B. Corner.
15th intersects.
- 1502 Charles H. Bull.
- 1503 Lucas W. Needham.
- 1506 Charles C. Naylor.
Theodore E. Abrahamson.
- 1508 Mrs. Marie R. Roebuck.
- 1511 Frank J. Rogers.
Mrs. Ellen Scriven.
- 1514 Henry H. Patrick.
William W. Light.
- 1517 Mrs. Mary E. Jelliffe.
- 1520 Vacant.
- 1521 Robert Neill.
Mrs. Ritta Neill, dressmkr.
- 1522 Louis Allar, butter dir.
- 1525 George Cables.
- 1526 I. Newton Felch.
- 1530 Horace T. De Long.
- 1531 William R. Brinkmann.
- 1532 R. Homer Geddes.
- 1534 Reuben M. Beeston.
Henry Phippen.
- 1535 Adolf Revken.
16th intersects.
- 1605 Ole A. Arneson.
Mrs. Annie H. Arneson.
- 1616 Thomas Heinisch.
- 1618 Julius Ague.

- 1624 Williard J. Walker, carp. contr.
 - 1632 Edward Hoernel.
Mrs. Harriet Sarles.
 - 1637 Frank Alshuler.
 - 1638 Henry A. Hoernel.
 - 1641 Edward A. Harris.
 - 1654 Charles E. Sawyer.
17th intersects.
 - 1700 Alexander D. Robinson.
 - 1701 Charles A. Tosteson.
 - 1705 Gustave V. Kradwell.
 - 1709 William H. Richardson.
 - 1711 Clarence Snyder.
Charles H. Collins.
 - 1715 Andrew J. Inglis.
 - 1718 James V. Rohan.
 - 1721 Vacant.
 - 1722 Allen H. Barnes.
John G. Kemp.
 - 1725 Herbert F. Johnson.
Mrs. Henrietta J. Converse.
 - 1733 Arthur H. Hugunin.
 - 1734 Arthur Ehrlich.
 - 1737 Samuel C. Johnson.
 - 1738 William F. McCaughey.
Mrs. Mary A. Harrington.
 - 1742 Charles H. Lewy.
 - 1744 Thomas F. Powers.
 - 1750 Henry Bray.
 - 1763 Jerry Johnsen, shoemkr.
18th intersects.
 - 1801 John O. Wetherell.
 - 1810 Frank W. McAnanny.
 - 1814 William A. Sterling.
 - 1816 Charles M. Hambright.
 - 1818 Mrs. Josephine F. Hansen.
 - 1819 James Wilson, carpet weaver.
 - 1844 Mrs. Emilie J. Hurlbut.
- WRIGHT AV.** from 2601 Washington
 av. w. to Arthur av.
- 2601 Amandus Marcussen.
Bernhard E. Egholm.
 - 2709 Fred A. Hartig.
 - 2717 Ole Sorensen, painter.
 - 2801 Andrew C. Nelson.
Christ Jensen.
 - 2807 Louis Larsen.
Mrs. Annie Markusen.

F. Harbridge Co.
**CUT RATE
 DRUGGISTS**

Telephones 172 422 MAIN ST.

TORPEDO SAND AND GRAVEL Horlick's Lime & Stone Co.
 ☞ ☞ WHOLESALE AND RETAIL ☞ ☞ Telephone No. 27-2

H. C. CASE INSURANCE
 Both Phones 495
 FIFTH STREET

I've city lots on every street
 From Main clear back to Mead,
 On which to build to suit your taste,
 With price to suit your need.
 (Continued eight pages forward.)

WRIGHT AV. STREET] 145 [DIRECTORY YOUT

- 2809 Percy E. Cuzner.
Michael Rogan.
 - 2811 Peter C. Iversen.
Mrs. Catherine Iversen.
 - 2912 Nels Hansen.
Andrew Christianson.
- YOUT**, from 2000 N. Michigan w. to
 Douglas av. and from Ry. tracks to
 Rapids rd.
- 624 Patrick J. Gavahan.
Mrs. Bridget Devine.
N. St. Clair intersects.
Green intersects.
 - 819 Charles A. Groenke.
August Wuerzberger.
 - 821 August Krause.
 - 823 Anton Dolezal.
Nettie Ruzicka, dressmkr.

WIEGAND BROS.
 420 MAIN STREET
Pianos and Organs

SOLD AT FACTORY PRICES
 Terms to Suit Purchasers

- 828 August Buetow, painter.
- 831 Wenzel Schuster.
James Schuster.
Palica av. intersects.
- 1002 Louis Mikulecky.
Marquette intersects.
- 1236 New house.
- 1242 John Zlwor.
Michael Monahan.

Largest and
 Finest
 Stock of .. **FURNITURE** in Southern Wisconsin **CHARLES BAYERMANN**
 238-240 Main St. ☞ RACINE

E. R. EVANS & SON

VETERINARY SURGEONS

Office and Infirmary, 719 Wisconsin Street

Both 'Phones 152.

RACINE, WIS.

LARSEN & HANSEN

General Contractors, Painters, Decorators

DEALERS IN

WALL PAPER, ROOM MOULDINGS, WINDOW SHADES,
PAINTS, OILS, GLASS AND ARTISTS' MATERIALS,
LINOLEUMS AND GAS SUPPLIES

'Phone 450 1026 State Street Racine, Wis.

Belle City Steam Dye Works

JONAS HOYLE, Proprietor

ALL KINDS OF LADIES' AND GENTS'
CLOTHING CLEANED AND DYED

Chenille Curtains, Carpets, Rugs and Furs Cleaned or Dyed. Ladies' and
Gents' Hats Cleaned or Dyed and Reblocked in Latest Style

Distilled Water for Druggists and Chemists. 309 FOURTH STREET, RACINE, WIS.

Ticknor Paint & Wall Paper Co.,

DEALERS IN

WALL PAPER, WINDOW SHADES
PAINTS, VARNISHES, GLASS,
LINOLEUMS, MATTINGS, ETC.

Stamping Linens and Embroidering Silks

313 SIXTH STREET

'Phone 92

RACINE, WIS.

WRIGHT'S RACINE DIRECTORY 1906

ABBREVIATIONS

agt.....agent	com mer.....commission merchant	harnessmkr.....harness maker	pres.....president
agric. implts.....agricultural impl'ts	com trav.....commercial traveler	ins. agt.....insurance agent	Presb.....Presbyterian
al.....alley	Co.....company	insp.....inspector	prin.....principal
apren.....apprentice	confr.....confectioner	lab.....laborer	prop.....proprietor
asst.....assistant	Cong.....congregational	Luth.....Lutheran	r.....rear
av.....avenue	contr.....contractor	macd hd.....	rd.....road
barkpr.....barkeeper	cor.....corner	mach.....machine hand	res.....residence
bet.....between	corres.....correspondent	M E.....	s.....south
bk bndr.....bookbinder	ct.....cutter	Methodist Episcopal	sec.....secretary
bkpr.....bookkeeper	del clk.....delivery clerk	mdse.....merchandise	ship-carp.....ship carpenter
bdg.....building	dept.....department	mng.....manager	ship. clk.....shipping clerk
bldr.....builder	dist.....district	mkr.....maker	shoemkr.....shoemaker
blk.....blacksmith	dlr.....dealer	mfg.....manufacturing	solcr.....solicitor
blk.....block	e.....east	mnfy.....manufactory	stenog.....stenographer
bricklyr.....bricklayer	elev.....elevator	meatmkt.....meat market	tchr.....teacher
.....cabinetmaker	engr.....engineer	mess.....messenger	tel. opr.....telegraph
capt.....captain	express.....expressman	n.....north	tel. opr.....telegraph operator
carp.....carpenter	exp mess.....express messenger	nr.....near	treas.....treasurer
carr. painter.....carriage painter	exp mess.....express messenger	not. pub.....notary public	upholstr.....upholsterer
.....carriage trimmer	furng.....furnishing	opp.....opposite	v. pres.....vice president
cash.....cashier	furnacemkr.....furnace maker	opr.....operator	w.....west
Cath.....Catholic	gasftr.....gas fitter	P. O.....post office	w. s.....west side
cigarmkr.....cigarmaker	gen.....general	paperbr.....paperhanger	whol.....wholesale
clk.....clerk	h.....house	photog.....photographer	wid.....widow
collr.....collector		pl.....place	wks.....works
		police.....policeman	

B. C. Mfg Co.....Belle City Mfg. Co.	M. & L. Co.....Mitchell & Lewis Co.
B. C. M. I. Co.....Belle City Malleable Iron Co.	R. M. & W. I. Co.....
F. B. W. Co.....Fish Bros. Wagon Co.	Racine Malleable & Wrought Iron Co.
J. I. C. T. M. Co., J. I. Case Threshing Machine Co.	R. W. M.....Racine Woolen Mills
J. I. C. P. W.....J. I. Case Plow Works	T. M. E. R. & L. Co. The Mil. Elec. Ry & Light Co.
L. M. I. Co.....Lakeside Malleable Iron Co.	

ABB

147

ABR

A

ABBOTT Ella E., tchr Janes school, h. 1128 College av.
Aber Earl J., patternmkr, h. 1323 Washington av.
Aber Ernest F., mach., h. 1323 Washington av.
Aber Frank T., barkpr, h. 1323 Washington av.
Abesser Daniel S., watchman, h. 316 5th.
Abesser William M., architect, h. 710 10th.
Abildgaard Ole, lab. h. 1518 May.

Abrahamson Andrew, wagonmkr, h. 615 Lafayette av.
Abrahamson Cecilia (wid. Morris), h. 924 Park av.
Abrahamson Charles, lab., h. 1118 Blake av.
Abrahamson Cora, seamstress, h. 615 Lafayette av.
Abrahamson Edward, printer, h. 615 Lafayette av.
Abrahamson Edna Miss, h. 1409 Liberty.
Abrahamson Ella, clk, h. 615 Lafayette av.
Abrahamson Ellen (wid. Thomas) h. 418 Main.

H. J. SMITH OPTICIAN

437 MAIN ST.

ABR

148

ALB

CHRISTIANSON BROS. CO.

MUSICAL INSTRUMENTS, SHEET MUSIC

EDISON PHONOGRAPHS
One Dollar a Week Buys a Phonograph

318 MAIN STREET

BOTH PHONES

Abrahamson George, molder, h. 1118 Blake av.
Abrahamson Irene L. (wid. Andrew), h. 1409 Liberty.
Abrahamson Julia, clk, h. 1118 Blake av.
Abrahamson Mary (wid. George), h. 1208 Kewaunee.
Abrahamson Nina, clk, h. 615 Lafayette av.
Abrahamson Theodore E., foreman, h. 1507 Wisconsin.
Abrahamson William, lab., h. 1118 Blake av.
Adam George, springmkr, h. 1518 Ann.
Adam Kate, seamstress, h. 816 17th.
Adam Mary Miss, h. 816 17th.
Adam Michael, springmkr, h. 816 17th.
Adamant Charles, lab., h. 1311 Chestnut.
Adamant Fred, lab., h. 1311 Chestnut.
Adams Ammon H., mach., h. 1728 Mead.
Adams Boyd R. (E. B. Adams & Son), h. 1910 Asylum av.
Adams Caroline, clk 437 Main, h. 1601 Northwestern av.
Adams Clarence E., buyer 1225 13th, h. 1914 Asylum av.
Adams Clark E. asst. ship-clk. 1225 13th, h. 1310 Franklin.
Adams E. B. & Son (Edward B. and Boyd R. Adams), hardware specialties, 1225 13th.
Adams Edward B. (E. B. Adams & Son), h. 1910 Asylum av.
Adams Express Co., Henry W. Blish, agt, 213 6th.
Adams Robert, lab., h. 501 Park av.
Adamski Anton, grocer 1725 Mead, h. same.
Adamski John, lab., h. 1721 Racine.
Adamson John G., packer, h. 4 Horlick av.
Addison Thomas, com. trav., h. 1211 Blake av.
Adensam Frank, lab. h. 1624 Chestnut.
Adensam Joseph, lab., h. 1624 Chestnut.
Adolph Isabelle Mrs., h. 917 13th.

Adrainsen Edith, seamstress, h. 1712 Maple.
Adrainsen John C., lab., h. 1712 Maple.

ADVANCE MANUFACTURING CO.,
Bernard Hinrichs, pres.; Mrs. Mable White, v-pres.; M. E. White, sec-treas., gen. mngr., hardware specialties. 13th, s. w. cor. St. Paul track.

Adzima George, coremkr, h. 1314 La Salle.

Adzima Joseph, lab., h. 1104 N. Wisconsin.

Adzima Michael, lab., h. 1646 Mead.

Adzima Ondrei, blksmith, h. 710 17th.

Aeckerle Julius L., carp., h. 1745 Villa.

Aesche Frank, engr., h. 1012 Superior.

AETNA INSURANCE CO. OF HARTFORD, CONN., Janes Ins., Land & Loan Agency, agts., 5-6-7 Baker Blk.

African M. E. Church, h. 1232 Villa.

Ager Agnes, domestic, 807 Washington av.

Ager Albin, clk 403 6th, h. 1109 Center.

Ager John, lab., h. 1109 Center.

Agilopulos John, lab., h. 809 Grand av.

Agne Julius, clk 308 6th, h. 1618 Wisconsin.

Ahlgrimm John, woodwkr, h. 1208 Hagerer.

Ahrens Fred, lab. h. 1817 Howe.

Ahrens Mary (wid. Mathias), h. 915 Douglas av.

Ainsworth Frank W. (65), died May 16, 1905.

Akauskus Paul, lab., h. 826 Superior.

Akin Freeman H., engr., h. 1738 Howe.

Akin George H., lab., h. 1738 Howe.

Albano Angelina, forewoman, h. 1625 Hamilton av.

Albano Elizabeth, stitcher, h. 1625 Hamilton av.

Albano Mary L., carr. trim., h. 1625 Hamilton av.

Albers Joseph H. (78) died Nov. 29, 1904.

Albert Catherine Miss, h. 805 Jackson.

E. G. H. WENDT

Insurance, Real Estate and Loans

920 STATE STREET, RACINE, WIS.

SECOND FLOOR
OVER BUFFHAM'S STORE
Students May Enter any Time
DAY AND NIGHT SESSIONS

Wisconsin Bus. College
SEE "MOORE" THE BUSINESS COLLEGE MAN

MANICURING

C. B. DOMBROWSKI
ORDERS TAKEN FOR PLEATING
PHONE BELL 229 414 MAIN STREET

ALB

149

ALL

Albert Charles D., saloon 1627 Douglas av., h. 1640 Douglas av.

Albert Charles H., foreman, h. 805 Jackson.

Albert Elizabeth, clk 402 Main, h. 805 Jackson.

Albert Fred, trunkmkr, h. 1509 N. Wisconsin.

Albert Gertrude, music tchr, h. 805 Jackson.

Albert Julius, lab., h. 2019 N. St. Clair.

Albert William, clk 436 Main, h. 805 Jackson.

Albertinski Ignatz, lab., h. 1624 Grand av.

Albertson James H. (Albertson & Larsen), h. 1510 State.

Albertson & Larsen (James H. Albertson, Lars P. Larsen), meatmkt 1602 Northwestern av.

Albino Joseph, lab., h. 1438 Milwaukee av.

Albrecht Alma, mach. opr., h. 1200 Geneva.

Albrecht Arthur, barkpr. h. 1729 Palica av.

Albrecht Clara M. H. mach. opr. h. 1522 Geneva.

Albrecht Emma, clk, h. 1729 Palica av.

Albrecht Erna, clk, h. 1200 Geneva.

Albrecht Ernst, blksmith, h. 1200 Geneva.

Albrecht Fred C. M. mach.-hd. h. 1522 Geneva.

Albrecht Fred J. lab. h. 1111 High.

Albrecht Henrietta, mach. opr., h. 1729 Palica av.

Albrecht Henry C., grocer and saloon 1727-1729 Palica av., h. same.

Albrecht John, mach., h. 1728 N. St. Clair.

Albrecht John A., lab., h. 1522 Geneva.

Albrecht Martin, woodwkr., h. 1925 N. Main.

Albrecht Minnie M. H., mach. opr., h. 1522 Geneva.

WM. F. BURFEIND
ARCHITECT AND
SUPERINTENDENT
505 MAIN ST.

For **BUILDING STONE,**
CRUSHED STONE or **ICE**

Waldheim & Co.

FURNITURE

AND CARPETS

239 and 241 MAIN ST.

RACINE, WIS.

Albrecht Myron J., clk 220 6th, h. 1925 N. Main.

Albrecht Regina C., stitcher, h. 1925 N. Main.

Albrecht Robert, lab., h. 1729 Palica av.

Albrecht William, tmstr. h. Cedar Bend rd.

Albrecht William L., ironwkr, h. 1925 N. Main.

Albright Frank, tmstr, h. 1023 Albert.

Albright George, lab., h. 1023 Albert.

Albright John, shoemkr, h. 1023 Albert.

Albright Mary (wid. Heronimus), h. 1222 N. Erie.

Albright Mary Miss, h. 1222 N. Erie.

Albright William, watchman, h. 1023 Albert.

Albright William, Jr., clk J. I. C. T. M. Co., h. 1023 Albert.

Alders John, fireman, h. 1840 N. Wisconsin.

Alexander Agnes, mach. opr., h. 1627 Holm pl.

Alexander Catherine (wid. Nels), h. 1627 Holm pl.

Alexander Lillian, mach. opr., h. 1627 Holm pl.

Alexander May Miss, h. 1230 Villa.

Alexander Samuel, molder, h. 1234 N. Michigan.

Alexandrovitch Anton, lab., h. 1217 Reed's ct.

Alfrery Adolph, confectr 222 Main, h. same.

Alivis James, molder, h. 1308 N. Michigan.

Allar Louis, butter and eggs dlr 1522 Wisconsin, h. same.

ALLEN ADELBERT H., livery 1206 N. Wisconsin, h. same.

Allen Charles A., motor, h. 1219 N. Wisconsin.

Allen Charlotte Mrs., corset mnfr. 1121 N. Erie, h. same.

Allen Cyrus M., h. 1121 N. Erie.

Allen Flora Miss, h. 1825 Asylum av.

CALL ON

FOX LIME & STONE CO.
TELEPHONE No. 245

TAKE YOUR PICTURES TO **BILLINGS' PHOTOGRAPHIC STUDIO** TO HAVE THEM SUITABLY FRAMED

ALL

150

AMU

THE JOURNAL BINDERY

Is Equipped to Handle all Grades of Binding. Blank Books of any size or Description Made to Order. Estimates Cheerfully Furnished. : : :

Allen George E., clk, h. 911 Hamilton.
 Allen Hattie B., bkpr 309 6th, h. 812 6th.
 Allen John H (Allen & Clunie), h. 1033 9th.
 Allen Julius, h. 1825 Asylum av.
 Allen Mary E. (wid. Edgar), nurse, h. 1026 Franklin.
 Allen William H., foreman, h. 1206 N. Wisconsin.
 Allen & Clunie (John H. Allen, William Clunie), mason contrs 1033 9th.
 Allencord John, lab., h. r. 1318 N. Main.
 Aller Clara C., stitcher, h. 1308 N. Erie.
 Aller Edward, lab., h. 1308 N. Erie.
 Aller Louis L., del. clk, h. 1522 Wisconsin.
 Aller Ulrich, sole-ctr. h. 1308 N. Erie.
 Alowski James, lab., h. 1217 Reed's ct.
 Alshuler Albert L. v.-pres. Charles Alshuler Mnfg. Co. h. 1438 Main.
 Alshuler Celia (wid. Daniel D.), h. 704 Park av.
 Alshuler Charles (74), died Apr. 2, 1905.
 Alshuler Charles Mnfg. Co., Mrs. Helen Alshuler, pres.; A. Alshuler, v.-pres.; F. Alshuler, sec.-treas.; mnfrs clothing, 1500 Clark.
 Alshuler D. D. & Co. (Mrs. D. D. and Frank Alshuler), clothing 424-426 Main.
 Alshuler David D. (43) died July 1, 1905.
 Alshuler Frank (D. D. Alshuler & Co.), h. 701 Villa.
 Alshuler Frank, sec.-treas. Charles Alshuler Mnfg. Co., h. 1637 Wisconsin.
 Alshuler Harry D., bkpr 424 Main, h. 704 Park av.
 Alshuler Helen (wid. Charles), pres. Charles Alshuler Mnfg. Co., h. 1730 College av.
 Alshuler Nellie Miss, h. 1730 College av.
 Althuber George, watchman, h. 1612 Chestnut.
 Altman Val A. clk. h. 300 Main.
 Altringer Christopher (Racine Paper Box Mnfg. Co.) h. 1334 Villa.

Altringer Mathias, shoemkr, h. 1628 Villa.
 Alworth Mae, nurse St. Luke's Hospital, h. same.
AMBERG OTTO J., alderman 1st ward, h. 615 Main.
 Amend Albert J., mach., h. 819 12th.
 Amend Carrie C. (wid. William), h. 819 12th.
 Amend Lillian M. Miss, h. 819 12th.
 American Brooder Co. (Thomas J. Collier), r. 1218 Washington av.
AMERICAN CENTRAL INS. CO., of St. Louis, Mo., E. G. H. Wendt, agt., 920 State.
 American District Telegraph Co., J. C. Dorchester, mngr., 210 5th.
AMERICAN EXPRESS CO., Jason W. Hall, agt., 441 Main.
AMERICAN FIRE INS. CO. of Philadelphia, Pa., H. C. Case, agt., 212 5th.
 American Mangle & Roller Co., W. L. Cahoon, mngr., 400 Main.
 American Skein & Foundry Co., W. F. Walker, pres.; J. F. Davidson, v.-pres.; G. N. Prentiss, sec.; W. B. Mitchell, treas, 23d, s. w. cor. Racine.
AMERICAN SURETY CO. of N. Y., E. G. H. Wendt, agt., 920 State.
 Amick George E., chainmkr, h. 1124 17th.
 Amidon George, draftsman, h. 939 College av.
 Ammann Carl J., tinner, h. 1109 Villa.
 Ammann Charles, lab., h. 1109 Villa.
 Ammann John P., woodwkr, h. 1109 Villa.
 Ammann Margaret C. E. Mrs., h. 1109 Villa.
 Ammann Phillip, mach., h. 1217 Grand av.
 Amundsen Andrew, lab., h. 316 7th.
 Amundson Adolph, blksmith, h. 1012 La Salle.
 Amundson Amanda, clk, h. 1012 La Salle.
 Amundson Arthur, lab., h. 1229 Liberty.

PRINTING

Expert Work Done By

WEST SIDE PRINTING CO.

Phones: Citizens 937 Y, Wis. 9411 Black

618 STATE ST. RACINE, WIS.

MERCHANTS' HOTEL UNDER NEW MANAGEMENT
 \$1.50 PER DAY 429-433 MAIN STREET

RACINE CEMENT WALK CO. WALKS, DRIVEWAYS, ETC.
 1531 VILLA Tel-Wis. 9082 W.

AMU

151

AND

Amundson Arthur, painter, h. 909 E. Prospect.
 Amundson Axel, painter, h. 909 E. Prospect.
 Amundson Carrie (wid. Christian), h. 1116 Chestnut.
 Amundson Edward, lab., h. 1011 State.
 Amundson Emma O., mach. opr., h. 1012 La Salle.
 Amundson Hans, lab., h. 909 E. Prospect.
 Amundson Harry, lab., h. 909 E. Prospect.
 Amundson Mamie B., clk, h. 909 E. Prospect.
 Anagnostopulos Anthony, lab., h. 511 Water.
 Anagnostopulos Thaddeus, lab. h. 511 Water.
ANCLAM A. & SON (Albert and Hugo Anclam), meatmkt and sausage mnfrs, 632 High.
 Anclam Albert (A. Anclam & Son), h. 1516 Lincoln.
 Anclam Albert, Jr., butcher, h. 1516 Lincoln.
 Anclam Hugo (A. Anclam & Son), h. 632 High.
 Anclam Ida Miss, h. 1516 Lincoln.
 Andal Christopher, carp., h. 1312 Carlisle av.
 Anders Charles F., clk, h. 923 Lake av.
 Andersen Adam, lab., h. 107 River.
 Andersen Alfred (26), died Feb. 27, 1905.
 Andersen Andrew (84), died Oct. 29, 1905.
 Andersen Andrew, carp., h. 504 Park av.
 Andersen Andrew, gardener 1751 Spring, h. same.
 Andersen Andrew, gluer, h. 1614 Washington av.
 Andersen Andrew, woodwkr, h. 1332 1/2 12th.
 Andersen Andrew C., cupola tdr. h. 1523 Boyd av.
 Andersen Andrew J., lab., h. 1006 Forest.

ERNST KLINKERT'S Bottled Beer

Pure and Healthful

CITIZENS TELEPHONE 193

Andersen Andrew J., molder, h. 1519 Boyd av.
 Andersen Anton, lab., h. 1248 Mound av.
 Andersen Anton, prop. Hotel National, h. 400 Wisconsin.
 Andersen August P. (Racine Roofing Co.), h. 933 10th.
 Andersen Axel, blksmith, h. 284 Frank av.
 Andersen Axel, painter, h. 1717 Winslow.
 Anderson Bert, lab., h. 1608 12th.
 Andersen Carl, molder, h. 1422 Owen av.
 Andersen Carl E., appr., h. 1000 State.
 Andersen Charles G., painter, h. 284 Frank av.
 Andersen Christ (59), died May 10, 1905.
 Andersen Christ, molder, h. 1317 Herrick av.
 Andersen Carist, tmstr, h. 1637 Hamilton av.
 Andersen Clara Mrs. dressmkr, 284 Frank av. h. same.
 Andersen David, lab., h. 107 River.
 Andersen Edward, woodwkr, h. 1563 Packard av.
 Andersen Elias, lab., h. 1417 West boul.
 Andersen Ellen (19), died July 18, 1904.
 Andersen Elmer, lab., h. 1325 Maple.
 Andersen Emil (30), died April 23, 1904.
 Andersen Emma, forewoman, h. 1608 12th.
 Andersen Fred, molder, h. 702 Racine.
 Andersen George C., mach., h. 1608 12th.
ANDERSEN HANS, carp. contr. and builder, 1232 13th, Citiz. phone 618-X, h. same.
 Andersen Hans, foreman, h. 1617 Hamilton av.
 Andersen Helga, music tchr, h. 1100 11th.
 Andersen Henry P., tmstr, h. 1563 Packard av.
 Andersen James, tmstr, h. 1637 Hamilton av.
 Andersen James C., molder, h. 1621 Austin av.
 Andersen Johanna (wid. Hans), h. 1028 State.

A. W. COLT
PIANOS
SEWING MACHINES

1216 STATE ST. RACINE, WIS.

ZIMMERMANN BROS. Clothing Co.
 SIGN OF THE BLUE FLAG, 384 EAST WATER STREET, MILWAUKEE, WIS.

AND

152

AND

J.T. WENTWORTH
ATTORNEY AT LAW
ABSTRACTS OF TITLE
SECOR BLOCK

Andersen John, lab., h. 1563 Packard av.
 Andersen Jorgen, lab., h. 1004 State.
 Andersen Julius, cupola tdr. h. 1614 Washington av.
 Andersen Lars (79), died March 6, 1905.
 Andersen Lars, lab., h. 1640 Asylum av.
ANDERSEN LARS, prop. Racine Roofing Co., h. 933 10th.
 Andersen Lillie, seamstress, h. 1608 12th.
 Andersen Louis, carp., h. 1550 Phillips av.
 Andersen Louis, mason, h. 129 Howland av.
 Andersen Louis, mach., h. 2115 Clarence av.
 Andersen Louis, painter, h. 1213 9th.
 Andersen Louis W., woodwkr, h. 2128 Carmel av.
 Andersen Martin, lab., h. 1445 Clark.
 Andersen Mary (wid. Hans A.), h. 1325 Maple.
 Andersen Mary Miss, h. 1430 Ann.
 Andersen Mary Miss, h. 1332½ 12th.
 Andersen Mary, nurse, h. 1751 Spring.
 Andersen Matilde, seamstress, h. 1417 West boul.
 Andersen Michael (Andersen & Hansen), h. 127 Howland av.
 Andersen Nanna E., stenog., h. 1000 State.
 Andersen Neils (52), died May 8, 1905.
 Andersen Nellie A., dressmkr 1751 Spring, h. same.
 Andersen Nels, engr, h. 500 Randolph.
 Andersen Nels P., tmstr, h. 1100 11th.
 Andersen Nicholas P. wagonmkr. h. 710 Racine.
 Andersen Niels, mach., h. 1648 Morton av.
 Andersen Peter, lab., h. 107 River.
 Andersen Peter, tinner, h. 1440 Clark.
 Andersen Rasmus, carp., h. 1550 Phillips av.
 Andersen Sarah (wid. Hans E.), h. 107 River.
 Andersen Sophie, dressmkr 500 Randolph, h. same.
 Andersen Soren, lab., h. 816 Grand av.

Andersen Stephen E. (Andersen & Fritz), h. 1000 State.
 Andersen Theodore M., butcher, h. 1221 Mound av.
 Andersen Thomas C., molder, h. 1028 State.
 Andersen Thorwald, foreman J. I. C. T. M. Co., h. 1717 Winslow.
 Andersen Victor, painter, h. 1633 Austin av.
 Andersen Walter, clk Rac.-Sattley Co., h. 1608 12th.
ANDERSEN & FRITZ (Stephen E. Andersen, Rudolph Fritz) hardware 1000 State.
 Andersen & Hansen (Michael Andersen, Thomas F. Hansen), grocers 1572 Packard av.
 Anderson Adena, student, h. 1629 Hamilton.
 Anderson Adolph, drill hd., h. 1220 Highland av.
 Anderson Adolph, lab., h. 1321 Freeman et.
 Anderson Adolph, grocer 403 6th, meats 608 College av., h. 1400 W. 6th.
 Anderson Adolph G., clk, h. 1667 Northwestern av.
 Anderson Albert, clk 1012 State, h. 1535 Winslow.
 Anderson Albert E., mach., h. 944 Douglas av.
 Anderson Albert L., sec.-treas. The J. W. Knight Co., h. 736 Lake av.
 Anderson Albert M., engr, h. 1333 Racine.
 Anderson Alexander A., spl. agt. 428 Main, h. 1723 Albert.
 Anderson Alfred, molder, h. 217 Frank av.
 Anderson Alfred, holder, h. 1152 Washington av.
 Anderson Alfred A., bkpr. Com. & Savings Bank, h. 207 6th.
 Anderson Alvina, dressmkr 1738 Hill, h. same.

F. Harbridge Co.

PRESCRIPTION DRUGGISTS

422 MAIN STREET

CONCRETE AND CRUSHED STONE WHOLESALE AND RETAIL
HORLICKS' LIME & STONE COMPANY

Open Evenings
FIFTH STREET

I've lots out in the suburbs,
 In the North, the South and West;
 And I'm always pleased to sell you
 What pleases you the best.
 (Continued eight pages forward.)

AND

153

AND

Anderson Amer, porter, h. 1416 Main.
 Anderson Andrew, carr. trim., h. 1730 Center.
 Anderson Andrew, lab., h. 1662 Northwestern av.
 Anderson Andrew, molder, h. 1033 Herick av.
 Anderson Andrew, molder, h. 1412 N. Wisconsin.
 Anderson Andrew, painter, h. 715 Bank.
 Anderson Andrew C., woodwkr, h. 1021 Davis pl.
 Anderson Andrew E. (Chapman & Anderson), h. 612 6th.
 Anderson Andrew G., confetr 1132 West boul., h. same.
 Anderson Andrew G., mach. hd., h. 1203 Carlisle av.
 Anderson Andrew J., lake capt., h. 1667 Northwestern av.
 Anderson Andrew S., bolster mkr, h. 1016 La Salle.
 Anderson Ann F. dressmkr. 1219 Wisconsin, h. same.
 Anderson Anna (wid. Peter), h. 1211 Superior.
 Anderson Anna Miss, adj. Salvation Army, h. 959 Geneva.
 Anderson Anna, clk 415 Main, h. 1010 La Salle.
 Anderson Annie Miss, h. 1013 State.
 Anderson Annie, mach. opr., h. 1309 Grand av.
 Anderson Anthony F., ship. clk, h. 1205 Schiller.
 Anderson Anton, baker, h. 1218 Reed's ct.
 Anderson Anton, boiler mkr, h. 1767 Hill.
 Anderson Anton, lab., h. 1641 Mead.
 Anderson Anton, painter, h. 1440 Junction av.
 Anderson Arthur, lab., h. 1662 Northwestern av.
 Anderson August, sailor, h. 1327 Howe.
 Anderson Axel, appr. 420 Main, h. 1012 Villa.
 Anderson Axel, carp., h. 950 Geneva.
 Anderson Axel, mach., h. 1013 State.

W.S. BUFFHAM & SON
WALL PAPER

LARGEST STOCK IN TOWN

RACINE UNDERTAKING CO. FUNERAL DIRECTORS, UNDERTAKERS AND EMBALMERS
 238-240 MAIN STREET HIGH-GRADE WORK GUARANTEED

WIEGAND BROS.
Diamonds,
Watches, Jewelry
420 MAIN STREET

Anderson Beek, mach., h. 1221 Mound av.
 Anderson Benjamin E., steward, h. 1304 Grand av.
 Anderson Berga, lab., h. 713 Washington av.
 Anderson Bernhard, woodwkr, h. 524 Randolph.
 Anderson Bernhardt M., engr, h. 612 6th.
 Anderson Bert, engr, h. 1122 17th.
 Anderson Carl I. (Winters-Anderson Co.), h. 1946 Harriet.
 Anderson Carl C., clk 906 State, h. 1154 Mound av.
 Anderson Carl J. (43) died Jan. 12, 1906.
 Anderson Carla, laundress, h. 524 Randolph.
 Anderson Caroline, seamstress, h. 1730 Center.
 Anderson Carrie (wid. Hans P.), h. 1154 Mound av.
 Anderson Carrie, clk 900 State, h. 706 Lafayette av.
 Anderson Charles, lab., h. 1710 Winslow.
 Anderson Charles, tmstr, h. 1316 Howe.
 Anderson Charles A., lab., h. 1113 Grand av.
 Anderson Charles E., core mkr 78 7th.
 Anderson Charles J., mach., h. 1742 Howe.
 Anderson Christian, clk, h. 1145 Grand av.
 Anderson Christian, springmkr, h. 1525 Howe.
 Anderson Christian, molder, h. 1804 Hamilton.
 Anderson Christ, stenog. J. I. C. T. M. Co., h. 1629 Hamilton.
 Anderson Christina Mrs., h. 1332 College av.
 Anderson Christina C. Miss, h. 1013 State.
 Anderson Christopher, tanner, h. 1834 Roe av.
 Anderson Claus, lab., h. 1636 Thurston av.

AND

154

AND

R. M. BOYD
STOCKS
Corporation, Municipal,
 And
Indemnity Bonds
ROOM 13 BAKER BLOCK

Anderson Claus E., shoemkr, h. 320 Lake av.
 Anderson Edith L., clk 523 Main, h. 938 Douglas av.
 Anderson Edna H., forewoman, h. 1203 Carlisle av.
 Anderson Edward, blksmith, h. 587 Anderson av.
 Anderson Elif, shoemkr 1738 Hill, h. same.
 Anderson Elizabeth, housekpr, h. 1745 Mead.
 Anderson Ella Miss., h. 1010 La Salle.
 Anderson Ella M., tchr Janes school, h. 725 Lake av.
 Anderson Elmer, lab., h. 1242 State.
 Anderson Emil (30), died April 21, 1904.
 Anderson Emil, polisher, h. 1705 Franklin.
 Anderson Esther, domestic 1305 Park av.
 Anderson Fred, harnessmkr, h. 950 Geneva.
 Anderson Frederick, blksmith, h. 1138 Racine.
 Anderson George, fire dept. J. I. C. T. M. Co., h. 1723 Albert.
 Anderson Gladys Mrs., h. 226 2d.
 Anderson Gustav, lab., h. 710 Mead.
 Anderson Gustav, lab., h. 1630 Packard av.
 Anderson H. Dorothy Miss, h. 1615 W. 6th.
 Anderson H. Oscar, grocer 946 13th, h. 1246 Schiller.
 Anderson Hans, boilermkr, h. 422 Randolph.
 Anderson Hans, lab., h. 1332½ 12th.
 Anderson Hans, lab., h. 1662 Northwestern av.
 Anderson Hans, mach., h. 1021 Gideon ct.
 Anderson Hans, tmstr, h. 956 La Salle.
 Anderson Hans, woodwkr, h. 1738 Hill.
 Anderson Hans A., sol. h. 1723 Albert.
 Anderson Hans A., mach., h. 411 Randolph.
 Anderson Harold, lab., h. 1220 Highland

Anderson Helga, stitcher, h. 1021 Gideon ct.
 Anderson Henry, steamfr, h. 1628 Holm pl.
 Anderson Henry C., clk 615 Mead, h. 1667 Northwestern av.
 Anderson Herman, bkpr 1215 State, h. 411 Randolph.
 Anderson Hilda, seamstress, h. 1202 Villa.
 Anderson Ida A., tchr. Lincoln school, h. 1615 W. 6th.
ANDERSON INDIANA MRS., restaurant 1013 State, h. same.
 Anderson Inger (wid. Nels) h. 1218 Reed's ct.
 Anderson Ingwart, lab., h. 713 Washington av.
 Anderson Jacob (Anderson & Christensen), h. 1615 W. 6th.
 Anderson James, foreman 1215 State, h. 1312 Carlisle av.
 Anderson James, lab., h. 1705 Mead.
 Anderson James P., mason, h. 1535 Winslow.
 Anderson James R., livery 457 College av., h. same.
 Anderson James W., milk dlr., h. 1057 Grant av.
 Anderson Jennie, seamstress, h. 228 Howland av.
 Anderson Jennie P., stenog 615 Mead, h. 1246 Schiller.
 Anderson Johanna, domestic 470 Water.
 Anderson John, lab., h. 713 Washington av.
 Anderson John, lab., h. 1730 Center.
 Anderson John, mach., h. 242 Frank av.
 Anderson John, sailor, h. 1318 Herrick av.
 Anderson John E., painter, h. 1719 Maple.
 Anderson John G., carp. contr. 233 Lafayette av., h. same.
 Anderson John P., lab., h. 1616 Hamilton av.

GEO. MAZURINE
215 Sixth Street
HIGH-GRADE
Chocolates and Bon Bons

CARBONATED BEVERAGES

WEBER BROS., Manufacturers
 Cit. Phone 463 W. 1501-07 N. Michigan St., Racine

AND

155

AND

Houses Rented
**PROPERTY CARED FOR, DEEDS,
 MORTGAGES AND OTHER PAPERS MADE**
WM. HENRY MILLER
BOTH PHONES No. 80 213 SIXTH ST.

Anderson Julia, tchr, h. 1615 W. 6th.
 Anderson Julius, lab. h. 1321 Freeman ct.
 Anderson Julius, woodwkr, h. 1110 6th.
 Anderson Julius, lab., h. 1712 Villa.
 Anderson Julius, boilermkr, h. 906 State.
 Anderson Justus, cabinetmkr, h. 225 Lafayette av.
 Anderson L. Christ, lab., h. 524 Randolph.
 Anderson Lars C., lab., h. 1132 Railroad.
 Anderson Laura C., stenog 1215 State, h. 1629 Hamilton.
 Anderson Lawrence, lab., h. 1819 Albert.
 Anderson Lillian, clk 1342 Washington av., h. 1616 Hamilton av.
 Anderson Lillian (wid. Emil), h. 916 High.
 Anderson Lillian, stenog, h. 1329 Carlisle av.
 Anderson Lillie, seamstress, h. 1318 Herrick av.
 Anderson Louis, carp., h. 1433 Clark.
 Anderson Louis W. (Belle City Basket Co.), h. 938 Douglas av.
 Anderson Lydia (wid. Carl), h. 1012 Villa.
 Anderson Mamie, clk 410 Main, h. 938 Douglas av.
 Anderson Margaret, bkpr, h. 933 Villa.
 Anderson Marie, mach. opr., h. 1738 Hill.
 Anderson Marius, tanner, h. 1218 Reed's ct.
 Anderson Martin, artist, h. 587 Anderson av.
 Anderson Martin, lab., h. 1841 Clay.
 Anderson Martin, sailor, h. 1834 Roe av.
 Anderson Mary (wid. John), h. 1617 Prospect.
 Anderson Mary (wid. Martin), h. 228 Howland av.
 Anderson Mary Mrs., h. 809 Jackson.
 Anderson Mary, seamstress, h. 1154 Mound av.
 Anderson Mary A. (wid. Ole), h. 1413 12th.
 Anderson Mary E. Miss, h. 1013 State.
 Anderson Michael, lab., h. 1028 Herrick

E. W. NORTHROP & CO.
BROKERS
STOCKS, BONDS AND INVESTMENT SECURITIES
PRIVATE WIRES
 PHONES: Citizens 266, Bell 8042. 413 MAIN STREET

Anderson Minnie (wid. Martin), h. 1309 Grand av.
 Anderson N. Christ, painter, h. 724 Madison ct.
 Anderson Nellie, laundress, h. 1413 12th.
 Anderson Nels, molder, h. 1152 Washington av.
 Anderson Nels, tanner, h. 1218 Reed's ct.
 Anderson Nels F., lab., h. 1622 Grange av.
 Anderson Nora, clk 1218 Washington av., h. 1418 Hamilton av.
 Anderson Ole, lab., h. 1630 Packard av.
 Anderson Ole, lab., h. 1938 W. Prospect.
 Anderson Ole, lab., h. 1709 Winslow.
 Anderson Ole P., engr 1218 Washington av., h. 1115 Chestnut.
 Anderson Olga Miss, h. 1630 Packard av.
 Anderson Otto M., lab., h. 1220 Highland av.
 Anderson Ovie H., soletr, h. 1012 Villa.
 Anderson Paul, carp., h. 1429 Racine.
 Anderson Peter, grocer 1103 Villa, h. 1107 Villa.
 Anderson Peter, lab., h. 820 Union.
 Anderson Peter, lab., h. 1329 Carlisle av.
 Anderson Peter, watchman, h. 1200 Railroad.
 Anderson Peter, woodwkr, h. 2040 Asylum av.
 Anderson, Peter C., lab., h. 1116 West boul.
 Anderson Peter H., painter, h. 913 Racine.
 Anderson Peter L., carp., h. 1728 N. Wisconsin.
 Anderson Richard, mach. hd., h. 952 Marquette.
 Anderson Richard C. sec. J. I. C. P. W. h. 744 College av.
 Anderson Robert, bill distributor, h. 1120 Hartman's ct.
 Anderson Robert, chief engr J. I. C. T. M. Co., h. 1006 Pearl.
 Anderson Robert, fireman, h. 1745 Mead.
 Anderson Samuel, lab., h. 109 River.

THE SMOKELESS FUEL—GAS-HOUSE COKE Buy Orders at the **GAS OFFICE** No. 305 SIXTH ST.

H. J. SMITH SILVERSMITH

437 Main Street

AND

156

ARN

CHRISTIANSON BROS. CO. PIANOS, ORGANS SEWING MACHINES

EASY TERMS

Both Phones 318 MAIN STREET

Anderson Selina, student, h. 1615 W. 6th.
Anderson Sophia (wid. Robert), h. 1723 Albert.
Anderson Sophie, nurse 1329 Carlisle av., h. same.
Anderson Soren C., carp. contr. 1629 Hamilton, h. same.
Anderson Sven, lab., h. 952 Marquette.
Anderson Thea Miss, h. 835½ Pearl.
Anderson Thora, domestic 704 Park av.
Anderson Torval, lab., h. 1946 Harriet.
Anderson Viggo, painter, h. 2012 Carmel av.
Anderson William, barber, h. 923 Wilson.
Anderson & Christensen (Jacob Anderson, Nels Christensen), real est. 1511 State.
Andreasen Hans, wagonmkr, h. 1403 West.
Andreasen Villads P., clk, h. 1761 Hill.
Andrecaitus Constantine, lab., h. 1025 Geneva.
Andrews Charles, lab., h. 818 Silver.
Angrick Hulda, seamstress, h. 630 Hagerer.
Anhaeuser Ernst, file ctr 1638 Superior, h. same.
Anhaeuser Ernst, Jr., clk 615 Mead, h. 1638 Superior.
Annal Robert, clk Merchants' Hotel, h. same.
Annunciator Advertising Co., Edward J. Showalter, mgr. 310 Main.
Ansted John, barkpr, h. 512 6th.
Anthon John, mach., h. 1518 May.
Anthony John Claude, lab., h. 1025 La Salle.
Anthony Shellie Miss, h. 1025 La Salle.
ANTON JOHN, saloon 601 Grand av. cor. 6th, h. same.
Anton Peter, saloon 1247 Villa, h. 1312 Villa.
Anton Susan, domestic 1012 Main.
Antonarukis George, lab., h. r. 1308 N. Michigan.
Apgar Charles J., lab., h. 1125 Villa.

Wisconsin Bus. College
SEE "MOORE" THE BUSINESS COLLEGE MAN

Appleby Thomas F., clk Thos. Kane & Co., h. 1334 Wisconsin.
Applegaard Minnie, dish washer 500 Wisconsin.
Archambault Edwin O, shoemkr, h. 806 Park av.
Arcurse Charles, lab., h. 1019 Railroad.
Arens Nicholas, lab., h. 1547 Franklin.
Arens Peter, carr. mkr, h. 1547 Franklin.
Arensbach Christ M., lab., h. 1105 Herick av.
Arling Lena, tchr Danish Luth. school, h. 251 Lafayette av.
Armitage John E., dentist 209 6th, h. 1016 College av.
Armour & Co., F. C. Bailey mngr., whol. meats, 4 Main.
Armstrong Benjamin F., bkpr First Nat. Bank, h. 938 Washington av.
Armstrong Charles A., asst. sec. J. I. C. P. W., h. 702 Lake av.
Armstrong Edwin S., h. 736 Wisconsin.
Armstrong Elsa, stenog., h. 938 Washington av.
Armstrong Ernest, woodwkr, h. 1507 Washington av.
Armstrong Harriet B. Mrs., music tchr 437 Main, h. same.
Armstrong James, treas.-mngr. Racine Refrigerator & Fixture Co., h. 737 Park av.
Armstrong John A., sec.-treas. Holbrook-Armstrong Iron Co., h. 736 Wisconsin.
Armstrong John E., mach., h. 1344 Center.
Armstrong Percy G., clk, h. 938 Washington av.
Armstrong Samuel R., supt. Mitchell & Lewis Co., h. 938 Washington av.
ARMSTRONG WILLIAM H., city clerk, h. 745 Villa.
Arndt Gustav, lab., h. 1314 Geneva.
Arndt Justina (wid. William), h. 1314 Geneva.
Arndt Mary A. Miss, h. 1314 Geneva.
Arndt Rudolph C., clo. ctr., h. 1314 Geneva.

Money to Loan

E. G. H. WENDT

920 STATE STREET, RACINE, WIS.

SECOND FLOOR
OVER BUFFHAM'S STORE
Eight-Drawer Cabinet for each Student
DAY AND NIGHT SESSIONS

THE LATEST STYLES IN C. B. DOMBROWSKI MILLINERY

Orders Taken For Pleating
PHONE BELL 229 414 MAIN STREET

ARN

157

AYC

Arndt William, lab., h. 1314 Geneva.
Arneson Annie H. (wid. Ole) h. 1605 Wisconsin.
Arneson Ole A., molder, h. 1605 Wisconsin.
Arnieri Frank, molder, h. n. s. Rapids rd, 3d w. Ry.
Arno George S. Co. vending machines, 732 Mead.
Arnold John, supt. Racine Woolen Mills, h. Merchants Hotel.
Arnold John E., molder, h. 1343 St. Patrick.
Arnold Joseph, lab., h. 335 Main.
Arnold William, dyer, h. 501 Park av.
Aro John tanner, h. 1108 8th.
Art Furniture Co., Adam Mickelson mngr., 17th and Paekard av.
Artmaier John, asst. mngr., h. 1551 Phillips av.
Asby Alvin, del. clk 511 6th, h. 1403 N. Michigan.
Asby Amanda, milliner, h. 1403 N. Michigan.
ASBY HOTEL, Mrs. J. Mildrum prop., 523 College av.
Asby Richard D., saloon 237 Main, h. 1403 N. Michigan.
Asby Robert, lab., h. 209 Hubbard.
Asby William, h. 510 Park av.
Asby William, Jr., blksmith, h. 1118 8th.
Asbrach Minnie (80) died Sept. 30, 1904.
ASDAHL ISAAC H., flour and feed 1231 State, h. 1523 Maple.
Ashley Elizabeth, student, h. 502 Water.
Ashley Katherine, dressmkr 502 Water, h. same.
Ashley Nellie, clk, h. 502 Water.
Ashley Thomas D., carp., h. 502 Water.
Ashley Thomas D. S. Jr. bkpr. h. 502 Water.
Ashley William, woodwkr, h. 471 Water.
Ashman Edith (21), died June 8, 1904.
Asmus Carrie (wid. Fred), h. 1124 Railroad.
Association Night School, A. W. Hopkins prin., 320 6th.

WM. F. BURFEIND ARCHITECT AND SUPERINTENDENT

505 MAIN ST.

CEMENT, STUCCO & PLASTERING HAIR FOX LIME & STONE CO.
TELEPHONE No. 245

Waldheim & Co. FURNITURE AND CARPETS

239 and 241 MAIN ST.

RACINE, WIS.

Atkinson Alexander, molder, h. 1327 Freeman ct.
Atkinson Robert, molder, h. 1220 Forest.
Atkinson Samuel, molder, h. 1216 Forest.
Atkinson Thomas, h. 1216 Forest.
Atkinson William, molder, h. 1309 Rapids rd.
ATLAS ASSURANCE CO. of London, Eng., James Ins., Land & Loan Agency, agts. 5-6-7 Baker Blk.
ATLAS CASUALTY CO. of Lake Mills, Wis., Nelson & Mogensen agts. 920 State.
Atwell William H., del. clk 613 Wisconsin, h. 1653 N. Main.
Augustine Albert B., prin. Winslow school, h. 1108 Park av.
Augustine Elizabeth B. Miss, h. 1118 Park av.
Augustine Furniture Co., J. C. Augustine, pres.; T. S. Augustine, sec.; 221 6th.
Augustine John C., pres. Augustine Furniture Co., h. 1118 Park av.
Augustine Lillian G., music tchr, h. 1124 Park av.
Augustine Mary (wid. Traugott), h. 1408 Villa.
Augustine Otto R., woodwkr, h. 1532 Prospect.
Augustine Theodore S., sec. Augustine Furniture Co., h. 1124 Park av.
Aul Arthur, lab., h. 630 English.
Aul Ernst, h. 1529 Lincoln.
Aul Ernst O., molder, h. 515 High.
Aul Richard, h. 1529 Lincoln.
Aul Robert, carp., h. 630 English.
Aurich Emil, cleaner, h. 1310 La Salle.
Austin John S., supt. Mitchell & Lewis Co., h. 942 Milwaukee av.
Avakin Kirkor, lab. h. 928 Huron.
AVENUE PRESS THE (Mathew M. Heaton, Clarence G. Field), job printers, 1303 Washington av. Bell phone 9592; Cit. White.
Axford William, switchman, h. 1507 Junction av.
Aycock Thomas F., barber, h. 1103 16th.

**THE JOURNAL
PRINTING CO.**

COMMERCIAL AND CATALOG PRINTERS
328 MAIN STREET BOTH PHONES NO. 155

- Ayres Catherine (wid. John), h. 734 Main.
Ayers Ethel L., mach. opr., h. 1229 Hamilton.
Ayres Frederick L., evangelist, h. 1521 1/2 Prospect.
Ayers Fredus T. lab. h. 1229 Hamilton.
Ayers Walter S., lab., h. 1229 Hamilton.

B

- BABAVIK Stephen, lab., h. 910 6th.
Babcock Ella L., tchr dom. sc., h. 821 Lake av.
Babcock Emily L., nurse 802 Main.
Backman Hans, saloon 1100 Douglas av., h. same.
Backus George L., painter, h. 1542 Main.
Backus Mary L. (wid. Lawrence), h. 1542 Main.
Bacon James, h. 1646 Northwestern av.
Badger Machinery Co., John R. Powers mngr. 333 Main.
Baebnroth Fred, drug clk 201 6th, h. 939 College av.
Baggesen Jacob, sec. Danish Co-operative Society, h. 252 Lafayette av.
Baggott James P. clk. P. O. h. 1105 Irving pl.
Baggott Jane Miss, h. 1100 Irving pl.
Baggott Katherine Miss, h. 1100 Irving pl.
Baggott Marie V., stenog, h. 1720 Center.
Baggott William S., woodwkr, h. 1720 Center.
Baglow Samuel, printer Journal, h. 1207 10th.
Bagnall Bessie M., tchr Jefferson school, h. 1208 10th.
Bagnall John H., foreman M. & L., h. 1208 10th.
Bagnall Laura A., milliner, h. 1208 10th.
Bahnmann Gustav H., v.-pres.-supt. The Weber-Bahnmann Co., h. 1403 Grand av.
Bahr Charles, h. 2011 N. Wisconsin.

- Bahr John, painter, h. 1923 N. Wisconsin.
Bailey Barney H., woodwkr, h. 1145 Park av.
Bailey Edmund E. v.-pres. Gold Medal Camp Furniture Mnfg. Co., h. 1816 Washington av.
Bailey Frederick C., mngr 4 Main, h. 715 Grand av.
Bailey Ichabod L. S., h. 2018 Washington av.
Bailey June, clk 1324 Washington av., h. 1805 Howe.
Bailey Vial L. del. clk. 316 Main, h. 1805 Howe.
Bain Donald, clk, h. 1106 12th.
Bain Harry E., com. trav., h. 843 Washington av.
Bain Peter (Bain & Fergus), h. 1106 12th.
Bain Ward E., com. trav., h. 846 Center.
Bain & Fergus (Peter Bain, William Fergus), mason contrs. 1119 Irving pl.
Baird Ethel C., tchr McMynn school, h. 745 Lake av.
Bajana Thomas, lab., h. 1603 Milwaukee av.
Bajnoek Imre, lab. 2. 1425 Chestnut.
Bakener Bessie U., milliner, h. 408 6th.
Bakener Daniel W., molder, h. 408 6th.
Bakener Viola K., dressmkr 408 6th, h. same.
Baker Alma Miss, h. 1955 1/2 Harriet.
Baker Bloek, 517 to 523 Main.
Baker Carrie (wid. Augustus L.), h. 1103 Villa.
Baker Charles, lab., h. 1955 1/4 Harriet.
Baker Claude, painter, h. 1103 16th.
Baker Emma Mrs., h. 815 Jackson.
Baker Frank J., driver, h. 1109 Grand av.
Baker Gustav, farmer, h. 1955 1/2 Harriet.
Baker Herbert, tchr. h. 718 Lafayette av.
Baker Herman J. trunkmkr, h. 1414 Milwaukee av.
Baker James (40), died June 11, 1904.
Baker John, clk 614 State, h. 1522 Buchanan.
Baker Lewis D., tmstr, h. 1113 14th.
Baker Mary (wid. James), h. 925 High.

PRINTING AND ENGRAVING

All kinds of Commercial Work done with dispatch by expert workmen

WEST SIDE PRINTING CO.

Phones: Citizens 937 Y—Wis. 9411 Black
618 STATE ST. RACINE, WIS.

MERCHANTS' HOTEL

Newly Refurnished--\$1-50 Per Day
UNDER NEW MANAGEMENT 429-433 MAIN STREET

- Baker Minnie, stitcheh, h. 1103 Villa.
Baker Otto, trunkmkr, h. 1955 1/2 Harriet.
Baker Paul, lab., h. 1955 1/2 Harriet.
Baker Reid E., finisher, h. 1649 Washington av.
Baker Robert, express, h. 1422 10th.
Baker William, trunkmkr, h. 1955 1/2 Harriet.
Baker, see also Becker.
Bakula Thomas, lab., h. 1444 1/2 Racine.
Balcewicz Casimer, lab. h. 910 6th.
Balcewicz Joseph, lab., h. 910 6th.
Balden Jacob, h. 1209 N. Main.
Baldun James, lab., h. 1910 N. Wisconsin.
Baldwin Alonzo F., h. 1331 Howe.
Baldwin Helen L., mach. opr., h. 1414 Geneva.
Baldwin Ida M., paperwkr, h. 1331 Howe.
Baldwin James G., h. Merchants Hotel.
Baldwin John P. agt. h. 1232 Schiller.
Baldwin John T, springmkr, h. 1232 Schiller.
BALDWIN PIANO CO., Alfred W. Colt agt., 1216 State.
Baldwin Sarah E. Mrs. h. 1003 14th.
Balko Andrew, lab., h. 1727 Racine.
Baltes Catherine, clk, h. 740 Racine.
Baltes Elizabeth (wid. Cornelius) h. 313 Wisconsin.
Baltes Frank D., painter, h. 1215 Washington av.
Baltes Fred, boilerwkr, h. 1445 Junction
Baltes George, painter, h. 740 Racine.
Baltes Helena, tchr. h. 740 Racine.
Baltes Lena Mrs., cook 1445 Junction av.
Baltes Mary Mrs., h. 313 Wisconsin.
Baluha Lizzie, domestic Racine College.
Balzer August, h. 518 Hamilton.
Balzer August, Jr., lab., h. 518 Hamilton.
Balzer Bernhard, lab., h. 518 Hamilton.
Balzer Carl, mach., h. 1501 Junction av.
Balzer Emil, molder, h. 1501 Junction av.
Balzer Lena, dressmkr 1501 Junction av., h. same.
Balzer Matthias N., saloon 1501 Junction av., h. same.

BALDWIN HAMILTON PIANOS ELLINGTON VALLEY GEM

A. W. Colt

1216 STATE ST. RACINE, WIS.

ZIMMERMANN BROS. Clothing Co.
SIGN OF THE BLUE FLAG, 384 EAST WATER STREET, MILWAUKEE, WIS.

**ERNST KLINKERT'S
Bottled Beer**

Healthful and Invigorating
CITIZENS TELEPHONE 193

- Balzer Peter, saloon 924 Douglas av., h. same.
Balzer Rudolph, mach., h. 1711 Washington av.
Balzow William F., shoectr, h. 301 6th.
Bangs Edwin Q., adv. mngr News, h. 1205 Wisconsin.
Bank John, lab. 1429 Franklin.
Bankes Elizabeth Mrs., h. 1509 Hamilton av.
Bannon James, springmkr, h. 1626 Mead.
Baranek Stephen, lab., h. 1704 Racine.
Barberis Henry, baker, h. 300 6th.
Barekley Louis, lineman, h. 400 Wisconsin.
Bard Frank E. barkpr. h. Lakeside Hotel.
Barina John, lab., h. 1816 N. Chatham.
Bark Fred, lab., h. r. 1721 Palica av.
Bark Herman, mach., h. 1301 Chestnut.
Barker Anson S. sec.-treas. Barker Feeder Co., h. 1116 Grand av.
Barker Charles W., com. trav., h. 1614 Murray av.
Barker Eva Miss, h. 1614 Murray av.
Barker Feeder Co., A. E. Louis, pres.; E. W. Kellogg, v.-pres.; A. S. Barker, sec.-treas.; 17th, s. w. cor. Phillips av.
Barker John L., mnfr, h. 1424 Main.
Barker Raymond L., student, h. 1432 Main.
Barker William J., h. 1016 College av.
Barkhausen Louis H., asst. foreman J. I. C. T. M. Co., h. 1652 N. Michigan.
Barlow Robert H., mach., h. 727 Wisconsin
Barnard Mary Mrs., nurse St. Luke's Hospital.
Barnes Allen H., dept. mngr Horlick's Malted Milk Co., h. 1722 Wisconsin.
Barnes Charles L., com. trav., h. 1410 West.
Barnes Esther A., cashr 1025 State, h. 1410 West.
Barr Ethel E., tchr Washington school, h. 924 Park av.

ABSTRACTS OF TITLES

**Of Racine City
 and County.....**

J. T. WENTWORTH, Secor Block

Barr John B., mach., h. 1618 Wash-
 ington av.
 Barr Kate Mrs., h. 512 Water.
 Barr Murray, clk, h. 1618 Washington
 av.
 Barra Nicholas, coremkr, h. 1635 Center.
 Barrea Giuseppe, lab., h. 1116 11th.
 Barrett Edward S., mach., h. 1600 N.
 Chatham.
 Barrett Elizabeth (wid. Joseph) h. 1632
 N. Chatham.
 Barrett Elsie E., stenog., h. 1632 N. Chat-
 ham.
 Barrett George W. mail carrier, h. 1632
 N. Chatham.
 Barrett Ralph W., paper hanger, h. 944
 Grand av.
 Barrow Charles A., plater, h. 1635 Pack-
 ard av.
 Barry Bros. Transportation Co., R. R.
 Clark agt., 9 Main.
 Barry David T., molder, h. 1505 Mar-
 quette.
 Barry Herbert J. engr. h. 1637 Franklin.
 Barry James M. molder, h. 1422 Kewaunee.
BARRY JOHN P., abstractor 510 Main,
 h. 1505 Marquette.
 Barstys Anton, lab., h. 1604 N. Wisconsin.
 Barstys Simon, lab., h. 1604 N. Wisconsin.
 Barta Albert, molder, h. 800 La Salle.
 Bartels Ernest O., lab., h. 1720 Villa.
 Bartels John F., bkpr, h. 1604 Washing-
 ington av.
 Bartels John F. molder, n. 1718 Park av.
 Bartelson, see Bartleson and Bertelson.
 Barth Oscar F., mach., h. 1623 Asylum
 av.
 Barthels Albert, lab., h. 1609 N. Main.
 Bartholomew George E., driver, h. 1332
 Park av.
 Bartholomew Harlen C., driver, h. 1332
 Park av.
 Bartleson Emily (wid. Nels), h. 1145 Ge-
 neva.

Bartleson Jesse, lab., h. 1145 Geneva.
 Bartlett Charles W., electr, h. 806 9th.
 Bartley Edward W., buyer Racine Sat-
 tley Co., h. 842 Wisconsin.
 Barton Delbert E., mnfr., h. 422 Main.
 Barton John, trunkmkr, h. 1216 Douglas
 Bartos Frank, lab., h. 1629 Milwaukee.
 Bartz Albert, tallyman, h. 1913 N. Erie.
 Bartz Anna B. Miss, h. 1218 13th.
 Bartz August, plater, h. 520 English.
 Bartz Charles, boiler mkr, h. 1111 Ke-
 waunee.
 Bartz Charles, tallyman, h. 520 English.
 Bartz Charles E., woodwkr, h. 1218 13th.
 Bartz Louis, woodwkr, h. 520 English.
 Bartz Martha, seamstress, h. 520 Eng-
 lish.
 Bartz Paul, coremkr, h. 520 English.
 Bartz William, pressman, h. 1913 N. Erie.
 Barwich Louise (wid. Charles), h. 1011
 Hagerer.
 Bashares Henry, baker, h. 300 6th.
 Basinger Frank A., lab., h. 1637 Villa.
 Basinger Harry, mail mess. P. O. h. 623
 Lake av.
 Basinger Volney, h. 1632 Park av.
 Bass E. Milan, lab., h. 1337 College av.
 Bassett John W., mason, h. 76 7th.
 Bassindale Charles S., grocer 1200 Wash-
 ington av., h. 1200 Highland av.
 Bassindale George E., painter, h. 1334
 Center.
 Bassindale Grace L., proof rdr, The Jour-
 nal, h. 1334 Center.
 Bassindale Jacquetta D. Miss, h. 1200
 Highland av.
 Bassindale May M. Miss, h. 1334 Center.
 Bassindale Olive M. Miss, h. 1334 Center.
 Bassindale William C., clk, h. 1200 High-
 land av.
 Bassinger C. A. & G. W. (Charles A. and
 George W. Bassinger), billiards, 421
 Main.
 Bassinger Charles A. (C. A. & G. W.
 Bassinger), livery 423 Main, h. 1176
 Reily ct.
 Bassinger George W. (C. A. & G. W.
 Basinger), h. 421 Main.

F. Harbridge Co.

BRONCHIAL BALSAM

For Coughs and Colds

CU-QUINCE DERMAL CREAM

For Chapped Hands

HORLICK'S PURE DEEP WATER ICE

COLDEST ICE IN TOWN

== TELEPHONE 27-2 ==

But if you're needing nothing
 in the farm or dwelling line,
 Let me write up your insurance—
 That's another trade of mine.
 (Look up eight pages forward).

WIEGAND BROS.

**Pianos, Organs
 and Musical Merchandise**

420 Main Street

Bastel Frederick T. Rev., pastor 2d Pres.
 church, h. 1004 High.
 Bastian August C., blksmith, h. 1719
 Center.
 Bastian Christian P., mach., h. 1124 12th.
 Bastian William, clk. Racine-Sattley Co.,
 h. 224 12th.
 Bastian William, mach., h. 1719 Center.
 Bastien Andrew J., clk, 321 6th, h. 745
 Grand av.
 Bastien Andrew J., clk, 321 6rdluuuu
 Bastien Wilfred, mach. hd. h. 1224 Ham-
 ilton.
 Bata Frank, lab., h. r. 425 Lake av.
 Bate Ada L. Miss, h. 1307 Main.
 Bate John W., supt. engr Mitchell Mo-
 tor Car Co., h. 1307 Main.
 Bates Charles H., express, h. 432 Lake
 av.
 Bates Ethel M., tchr high school, h. 1045
 College av.
 Bates Jerry T., lab., h. 1304 Center.
 Battalia Albert, drifter, h. 917 Villa.
 Battalia John, lab., h. 1042 Lockwood av.
 Battalia Ursula (wid. John) h. 917 Villa.
 Battie Alfred, lab., h. 1526 Deane boul.
 Battige Charles, lab., h. 917 17th.
 Bauer Charles, butcher, h. 1458 La Salle.
 Bauer Edward, woodwkr, h. 1512 Junc-
 tion av.
 Bauer Fred, saloon, 1512 Junction av.
 h. same.
 Bauer Fred, h. 621 Hubbard.
 Bauer Phillip, mach., h. 1000 St. Patrick.
 Baum Edwin P. erect. engr. h. 1546 Pack-
 ard av.
 Bauman Albert R., clk, 513 Main, h. 1340
 N. Chatham.
 Bauman Rudolph, h. 1340 N. Chatham.
 Baumann Barbara (wid. Frederick), h.
 832 Washington av.
 Baumann Brickyard, n. end N. Main.
 Baumann Celia, clk, 1545 Douglas av., h.
 same.
 Baumann Fred A., brickyard, h. 1522
 Marquette.
 Baumann Lucy Miss, h. 942 Superior.
 Baumann Maria R. (72), died Aug. 14,
 1905.

W. S. BUFFHAM & SON

CONTRACTORS

**Artistic Decoration, Painting,
 Paperhanging, Etc.**

**CHAS. BAYERMANN, DEALER IN FINE
 AND MEDIUM**
 238 - 240 MAIN STREET, RACINE

FURNITURE

PRICES ALWAYS THE LOWEST

Baumann Otto, mnfr. h. 1536 Superior.
 Baumann Theodora E. (wid. Frank), h.
 910 Villa.
 Baumann William, brick mnfr. and groc-
 er, 1545 Douglas av., h. same.
 Baumann William, bus driver, h. 605 6th.
 Baumann William, shoemkr, h. 1811 W.
 Prospect.
 Baumann William A. (Baumann & Wil-
 ton), h. Hotel Mohr.
 Baumann & Wilton (Wm. A. Baumann
 and Wm. C. Wilton), horseshoers, 4th
 n. e. cor. Lake av.
 Baumann, see also Bowman.
 Baumbblatt Julius, clothing, 417 Main,
 h. 314 10th.
 Baumgardt August, express, 1437 Buch-
 anan, h. same.
 Baumgardt Charles, molder, h. 1209
 Douglas av.
 Baumgardt Gustav H., cigarmkr, h. 1427
 Geneva.
 Baumgardt Henry, coremkr, h. 1437
 Buchanan.
 Baumgardt Louise Miss, h. 1437 Buch-
 anan.
 Baumstark Annie, domestic, 939 College
 av.
 Baumstark Anthony, lab., h. 1715 Grand
 Baumstark Catherine, mach. opr. h. 409
 Main.
 Baumstark Edward J. (48), died Nov.
 26, 1904.
 Baumstark Frank R., driver, h. 409
 Main.
 Baumstark Jacob, h. 409 Main.
 Baumstark Jacob M., clk 422 Main, h.
 409 Main.
 Baumwart Oliver F., lab., h. 1454 Junc-
 tion av.
 Bavery Henry, asst. kpr. h. light house.
 Baxter George R. steamfrt. h. 906 State.
 Bayer Fred C., engr. h. 1021 Douglas av.
 Bayer Louis, lab., h. 414 6th.
BAYERMANN CHARLES, furniture,
 238-240 Main, h. 1642 Villa.
 Bazowski John, lab., h. 1845 Howe.
 Beach Charles N., woodwkr, h. 1313 Ge-
 neva.

BEA

162

BED

R. M. BOYD

Stocks and Bonds

ROOM 13 BAKER BLOCK

Beach Chester, electr. h. 736 Mead.
 Beach Hattie H., clk, 534 Main, h. 719 Grand av.
 Beach Josephine L. (wid. James C.), h. 719 Grand av.
 Beach Lucy J., stenog., h. 719 Grand av.
 Beach Peter D., carp., h. 1313 Geneva.
 Bean David J., tinner, h. 1037 Franklin.
 Bean Henry R., lab., h. 1037 Franklin.
 Bean Jane (wid. Henry R.), h. 1037 Franklin.
 Bear Ella, bkpr. Hotel Racine, h. same.
 Beardsley Ruby, student, h. 900 Center.
 Beataek Rose, domestic, 613 Wisconsin.
 Beaugrand Charles F., carr. painter, h. 1604 Maple.
 Beaugrand Genevieve, phone opr. h. 1604 Maple.
 Beaugrand Harry, phone installer, h. 1694 Maple.
 Beaugrand James K., asst. city engr. h. 1230 Milwaukee av.
 Beaugrand John, lab., h. 1230 Milwaukee av.
 Beauregard Arthur A. barkpr. h. 416 Main.
 Beck Bros. (Louis P. and Peter C.), grocers, 503 6th.
 Beck Carl, lab., h. 1617 West.
 Beck Edward N., clk, h. 503 6th.
 Beck Einar J., woodwkr, h. 1617 West.
 Beck Henry, agt, h. 1246 Grand av.
 Beck Henry P., elec. engr. h. 910 14th.
 Beck Jens A., clk, 503 6th, h. 907 16th.
 Beck Jens L. lumber-scaler, h. 224 Jones.
 Beck John, butcher, h. 1246 Grand av.
 Beck John, shoemkr, 430 Main, h. 429 Wisconsin.
 Beck John G., ship. clk, M. & L., h. 807 Park av.
 Beck John G. Mrs., agt. Otto Pietsch Dye wks, h. 807 Park av.
 Beck Josie M., clk, 225 E. State, h. 1243 Grand av.
 Beck Katherine, mach. opr, h. 1246 Grand av.
 Beck Louis P. (Beck Bros.), h. 503 6th.
 Beck Mary J., tailoress, h. 1246 Grand

Beck Michael, foreman, B. C. Mfg. Co., h. 1231 Center.
 Beck Nicholas, helper, h. 1246 Grand av.
 Beck Otto E., foreman, Eisendrath, h. 1100 Hagerer.
 Beck Peter, patternmkr, h. 1215 Blake
 Beck Peter C. (Beck Bros.) whol. tobacco, 502 7th, h. 503 6th.
 Beck Theresa, dressmkr, 1246 Grand av., h. same.
 Becka, Andrew, lab., h. 2113 Clark.
 Becker Barthel W., woodwkr, h. 729 Mead.
 Becker Bertha Miss, h. 247 Lafayette av.
 Becker Charles B., blksmith, h. 729 Mead.
 Becker Edwin, boiler mkr, h. 1318 N. Main.
 Becker Ferninand, mach., h. 247 Lafayette av.
 Becker Frank J., bkpr, h. 1606 N. Main.
 Becker George P., press feeder, h. 1732 Villa.
 Becker George W., collr, h. 729 Mead.
 Becker Gerhard G., foreman, h. 1652 Villa.
 Becker Harvey, h. 843 Washington av.
 Becker John, h. 1508 N. Erie.
 Becker John, gardener, h. 1522 Buchanan.
 Becker John, Jr., clk, h. 1522 Buchanan.
 Becker John P., mach. opr. h. 1732 Villa.
 Becker Joseph J., mach., h. 729 Mead.
 Becker Joseph M. painter, h. 1414 Grange
 Becker Louis, foreman, Eisendrath, h. 712 Madsen et.
 Becker Martha J. Miss, h. 843 Washington av.
 Becker Matthew C., clk, 309 6th, h. 729 Mead.
 Becker Peter, blksmith, h. 1732 Villa.
 Becker Reinhard, h. 1522 Buchanan.
 Becker Veronica (wid. Theodore), h. 1500 N. Michigan.
 Becker William, mach., h. 247 Lafayette av.
 Becker, see also Baker.
 Beckgaard Christ, lab., h. r. 730 Burbeck.
 Bednar Frank J., lab., h. 2105 N. Main.
 Bednarek Michael, lab., h. 1235 N. Wisconsin.

ICE CREAM
 For PARTIES, BALLS, ETC.
GEO. MAZURINE
 215 SIXTH STREET

WEBER BROS. Mfrs. SODA WATER and WEISS BEER
 CITIZENS PHONE 463 W. 1501-07 N. MICHIGAN ST., RACINE

BED

163

BEL

REAL ESTATE

Houses and Lots, Vacant Lots
 Large & small farms for sale

WM. HENRY MILLER

BOTH PHONES No. 80 213 SIXTH ST.

Bedorf Alexander, springmkr. h. 1546 Center.
 Bedorf Walter, grinder, h. 1725 Racine.
 Beebe Carrie (wid. Frank), nurse, 1102 Hamilton, h. same.
BEEBE CALDWELL C. dentist, 503 Main, h. same.
 Beebe Marion (wid. Sampson), h. 939 Wilson.
 Beeber Kimball H., supt. h. 1648 Murray av.
 Beecher Charles, h. 1020 State.
 Beecher Charles, Jr., clk, J. I. C. T. M. Co., h. 1020 State.
 Beecher Ross, barber, h. 912 14th.
 Beer Nicholas, lab., h. 1106 High.
 Beere Frederick G., mach., h. 1520 Villa.
 Beeston Reuben M. salesman, h. 1534 Wisconsin.
 Beetcher O. H. & Co. (Otto H. Beetcher), plumbers, 1117 Washington av.
 Beetcher Otto H. (O. H. Beetcher & Co.), h. 1422 Grand av.
 Beffel Barbara (wid. John), h. 1318 N. Chatham.
 Beffel Barbara, stenog., 905 9th, h. 1009 Park av.
 Beffel Edward (Beffel Furniture Co.), h. 1009 Park av.
 Beffel Frank Mfg. Co., Charles A. Christianson, pres.; Frank Beitel, sec.-treas., novelty mfrs, 905 9th.
 Beffel Frank, sec.-treas. Frank Beffel Mfg. Co. h. 1233 College av.
BEFFEL FURNITURE CO. (William J. and Edward Beffel), 610 6th.
 Beffel Mathias, h. 1009 Park av.
 Beffel William J. (Beffel Furniture Co.), undertaker, 610 6th, h. 704 6th.
 Beggs John I., pres. Racine Gas Light Co., h. Milwaukee, Wis.
 Beghter Samuel, lab., h. 335 Main.
 Behm Christian, lab., h. 1322 Chestnut.
 Behm Ernst, coremkr, h. 1322 Chestnut.
 Behm Fred, molder, h. 1322 Chestnut.
 Behm Rosa Miss, h. 1322 Chestnut.
 Behr Carl A., molder, h. 1614 Howe.
 Behrend Amanda, seamstress, h. 1931 N. St. Clair.

Behrend Charles, lab., h. 1226 N. Michigan.
 Behrend Fred, packer, h. 611 Hubbard.
 Behrend Fred, molder, h. rear 1503 N. Wisconsin.
 Behrend Gustav, molder, h. 1931 N. St. Clair.
 Behrend Johanna, seamstress, h. 1526 Superior.
 Behrend Louise (wid. Louis), h. 1526 Superior.
 Behrend William, lab., h. 1526 Superior.
 Behrens Edmund, cutter, h. 1603 Asylum av.
 Behrens Henry A., cutter, h. 1603 Asylum av.
 Behrmann Henry, mach. hd. h. 1407 Prospect.
 Beil Henry, tmstr, h. 1259 Mound av.
 Beil Joseph, polisher, h. 1621 Center.
 Beil Martin, woodwkr, h. 1231 Cherry.
 Belden Charles E., clk, J. I. C. T. M. Co., h. 1209 College av.
BELDEN ELLSWORTH B. judge Circuit Court, h. 1232 Main.
 Belden Emily F. Mrs. h. 1209 College
 Belden Etta (wid. Robert B.), h. 900 Park av.
 Belden George K., mach., h. 1614 Grand
 Belden Louise Miss, h. 1106 11th.
 Belgon John, blksmith, h. 1711 Washington av.
 Belka Emlie (80) died March 24, 1905.
 Bell Agnes, domestic, 1337 N. Erie.
 Bell Florence I. tchr. Winslow school, h. 1651 College av.
 Bell Frank S., tmstr, h. 335 Main.
 Bell Joseph, molder, h. 339 Main.
 Bell Mary Miss, h. 1001 College av.
 Bell Robert, merch. police, h. 1609 Maple.
 Bell Robert D., foreman, J. I. C. T. M. Co., h. 1001 College av.
BELL WILLIAM, County Clerk, h. 1651 College av.
 Bell William, printer, h. 612 E. Prospect.
BELL WILLIAM H. alderman 11th ward, h. 1413 Hamilton av.

E. W. NORTHROP & CO.
BROKERS
 STOCKS, BONDS AND INVESTMENT SECURITIES
 PRIVATE WIRES
 PHONES: Citizens 266, Bell 8042. 413 MAIN STREET

GAS RANGES Are the Perfect Bakers. **GAS CO.**
 Heat under absolute control at all times.

H. J. SMITH PIANOS and ORGANS

437 MAIN STREET

BEL

164

BEN

CHRISTIANSON BROS. CO. HARDWARE STOVES & RANGES

246 MAIN STREET TELEPHONE 534

Belle City Basket Co. (Eugene and Albert Erny, Louis W. Anderson), e. end 3d.

BELLE CITY BREWING CO. Hans C. Olsen, propr., 1506 State.

Belle City Hotel, John H. Spencer, prop., 1224-1226 16th.

BELLE CITY MALLEABLE IRON CO. T. W. Harvey Jr., pres.; H. B. Prentice, v.-pres.; S. R. Bryan, sec.-treas.; J. H. Dwight, asst. to pres.; M. J. Goepfert, supt. malleable iron castings, 1500 Kewaunee.

Belle City Mnf. Co., Frank K. Bull, pres.; John H. Jones, v.-pres.; L. Emery Jones, sec.-treas., agric. implts. 17th cor Junction av.

Belle City Opera House, Herman Parle, pres.; James Cape, v.-pres.; Joseph Schulte, sec.; Wm. Paul, treas., 211-217 Main.

BELLE CITY ROOFING CO. (John O. Jones, Thomas M. Hughes), gravel and composition roofs, 210 5th. Phones, Cit. 819 Y, Bell 9271 White.

Belle City Sash & Door Co., August Kratochvil, pres.; Jacob C. Petersen, v.-pres.-sec.; Jacob Hettrich, treas. e. and 3d.

Belle City Skirt Co., W. C. Hood, pres.; F. E. Naylor, v.-pres.; W. E. Hood, sec.; H. H. Heinrich, treas. 118 3d.

BELLE CITY STEAM DYE WORKS, Jonas Hoyle, prop. 309 4th.

Bellin August, lab., h. 2013 N. Erie.

Bellin Herman, tanner, h. 2013 N. Erie.

Beltz Mathilde Mrs., h. 1340 Prospect.

Bemis Stella, tchr., h. 411 St. Patrick.

Bendel Karl, confetr, 1532 N. Chatham, h. same.

Bender Albert N., h. 747 Park av.

Benedict Cyrus F., watchman P. O. h. 1628 Murray av.

BENEDICT, MORSELL & CALDWELL, lawyers, patent attorneys and trade marks, 412 Free Press b'dg, Milwaukee, Wis.

Benesch Joseph, woodwkr, h. 1413 12th.
Benesch Phillip, lab., h. 1453 Superior.
Benesh Emma, stitcher, h. 1427 Buchanan.

Benesh Josephine (wid. William), h. 1427 Buchanan.

Benesh Mamie, suit case mkr, h. 1427 Buchanan.

Benesh William (64), died May 22, 1905.

Bengaard Anna, clk, h. 1600 Washington av.

Bengaard Henry, cutter, h. 1433 Clark.

Rengaard Peter, molder, h. 1433 Clark.

Bengtson Emanuel, bkpr, h. 722 Lafayette av.

Benish George, clk, h. 1708 N. Wisconsin.

Benish Julia, h. 1708 N. Wisconsin.

Benish Stephen, clk, City Engr. dept, h. 709 Villa.

Bennett Eben, foreman, h. 1704 Center.

Bennett Joseph, laborer, h. 1025 Douglas av.

Bennwitz Edward M., h. 915 College av.

Bennwitz Elizabeth Miss, h. 915 College av.

Bense Henry F., butcher, h. 915 Albert.

Bense Theodore D., painter, h. 1541 Phillips av.

Benson Albert H. (29), died Sept. 9, 1905.

Benson Andrew, lab., h. 1200 Carlisle av.

Benson Carl, fisherman, h. 1433 N. Michigan.

Benson Cassie Miss, h. 1752 Howe.

Benson Elizabeth (wid. Albert H.), h. 1631 N. Wisconsin.

Benson John, fisherman, h. 1433 N. Michigan.

Benson Louis, mach., h. 1200 Carlisle av.

Benson Margaret (wid. Ben), h. 1550 Packard av.

Benson Nels, clk, 1143 Milwaukee av., h. Town Mt. Pleasant.

Benson Oscar, mach., h. 300 Main.

Benson Victor, harnessmkr, h. 1237 Summit av.

Benson William J. (Benson & Johnson), h. 1433 N. Michigan.

Benson William O., mach., h. 1206 Carlisle av.

REAL ESTATE

E. G. H. WENDT

920 STATE STREET RACINE, WIS.

DOMBROWSKI Stylish Millinery, Ladies' Hair Dressing, Manicuring

Telephone Bell 229 Orders Taken For Pleating 414 Main St.

BEN

165

BER

Benson & Johnson (Wm. Benson, Peter Johnson), fish dhrs, 1120 N. Chatham.

Benstead Frank W., florist, h. 721 12th.

BENSTEAD JOHN, florist, 721 12th, h. 614 12th.

Benstead Naomi Miss, h. 614 12th.

Bent Myra J. (wid. Wm.), h. 1537 Geneva.

Bentz Bros. (Clifford K., James G. and Charles E. Bentz), dry goods, 413 Main.

Bentz Charles E. (Bentz Bros.), h. 434 Main.

Bentz Clifford K. (Bentz Bros.), h. 434 Main.

Bentz George F. cutter, h. 1717 Boyd av.

Bentz James G. (Bentz Bros.) h. 434 Main.

Bentz John G., carp., h. 1717 Boyd av.

Benuschka Stephen, lab., h. 1704 Racine.

Berendsen Adam, boilermkr, h. 915 Albert.

Berendsen Barbara, h. 915 Albert.

Berendsen Henry, butcher, h. 915 Albert.

Berendsen Mary (wid. George), h. 915 Albert.

Berente Stephen, lab., h. 1734 Mead.

Berez Andrew, lab., h. 2113 Clark.

Berez Ladislaus, lab., h. 2113 Clark.

Berg Albert, lab., h. 1625 N. Chatham.

Berg Alma Miss, h. 1207 Summit av.

Berg Alma, stitcher, h. 1625 N. Chatham.

Berg Anna, domestic, 900 main.

Berg Arthur R. patternmkr, h. 1103 Herick av.

Berg August, painter, h. 1512 Geneva.

Berg Axel (39), died Nov. 28, 1905.

Berg Charles, painter, h. 1241 Geneva.

Berg Christian S., woodwkr, h. 1207 Summit av.

Berg Elizabeth, clk, 1143 Milwaukee av., h. 1512 Geneva.

Berg Erick A., mach., h. 1103 Lockwood

Berg Frank, woodwkr, h. 1103 Lockwood

Berg Herman, lab., h. 1625 N. Chatham.

Berg John, tmstr, h. 435 Wisconsin.

Berg John, Woodwkr, h. 1702 N. Wisconsin.

Waldheim & Co. FURNITURE AND CARPETS

239 and 241 MAIN ST. RACINE, WIS.

Berg Joseph E., corres., 225 E. State, h. 911 Center.

Berg Josepha, stenog. Johnson & Field Mnf. Co., h. 911 Center.

Berg Kaspera (wid. Axel) h. 1600 Northwestern av.

Berg Lars, del. clk, 1231 State, h. 1241 Geneva.

Berg Martin A., patternmkr, h. 1103 Lockwood av.

Bergeman Ennis, basketmkr, h. 822 Racine.

Bergersen Berger, woodwkr, h. 1631 Holm pl.

Bergersen, see also Borgenson.

Bergh Stanley, painter, h. 595 Anderson av.

Bergseth Albert, printer, h. 1036 Wisconsin.

Bergstrom Alice, stenog., 100 3d, h. 1402 N. Chatham.

Bergstrom John C., foreman, 100 3d, h. 1402 N. Chatham.

Bergstrom Rudolph W., ins. agt, h. 1918 Northwestern av.

Berkey Opal, seamstress, h. 1450 Junction av.

Berkey Ora G., finisher, h. 1450 Junction

Bernat Stephen, lab., h. 1800 Racine.

Bernatzki A. Frank, carp., h. 1749 Asylum av.

Bernatzki Clara Miss, h. 1749 Asylum av.

Bernatzki Frank, carp. h. 1749 Asylum

Berner Albertina (wid. John), h. 1813 Villa.

Bernhard J. A. & Co. (Jacob A. Bernhard), dry goods, 1300 Villa.

Bernhard Jacob (Voelker & Bernhard), h. 1102 8th.

Bernhard Jacob A., dry goods, 1300 Villa, h. same.

Bernhardt Annie, bkpr, 238 Main, h. 1642 Villa.

Bernhardt Charles B., supt., 602 6th, h. 1221 Villa.

Bernhardt Christian, polisher, h. 1642 Villa.

Bernhardt Jacob, h. 1642 Villa.

WM. F. BURFEIND ARCHITECT AND SUPERINTENDENT

505 MAIN ST.

FOX LIME & STONE CO. Crushed Stone all Sizes

TELEPHONE No. 245

Wisconsin Bus. College
SEE "MOORE" THE BUSINESS COLLEGE MAN

SECOND FLOOR
OVER BUFFHAM'S STORE
INDIVIDUAL INSTRUCTION
DAY AND NIGHT SESSIONS

FOR PHOTOGRAPHS

OF MACHINERY AND EVERY DESCRIPTION OF COMMERCIAL PHOTOGRAPHY
GO TO

BILLINGS' STUDIO

BER

166

BEY

PUBLISHED TUESDAY AND FRIDAY OF EACH WEEK

THE TWICE-A-WEEK JOURNAL

IN TWO SECTIONS, 8 PAGES EACH

\$1.00 A YEAR

Bernhardt Lillian M., seamstress, h. 1435 Villa.
Bernhardt Margaret H., seamstress, h. 1435 Villa.
Bernhardt Mathias J., carr. trimmer, h. 1435 Villa.
Bernhardt Mathias J., Jr., plater, h. 1814 Villa.
Bernhardt Michael, barber, h. 1642 Villa.
Berninger Henry J., butcher, h. 1601 Douglas av.
Berno Peter, mach., h. 722 6th.
Berres Gertrude Mrs., h. 1547 Franklin.
Bersobohate Joseph, ironwkr, h. 1713 Palica av.
Bertelsen Christ J., agt., h. 1318 Grand av.
Bertelsen Edward (Bertelsen & Jorgensen), h. 1221 Mound av.
Bertelsen Peter, blksmith, h. 941 Lake av.
Bertelsen Theodore, carp., h. 408 Lafayette av.
Bertelsen & Jorgensen (Edward Bertelsen, Christian Jorgensen), saloon, 622 State.
Bertelson Axel, mach., Mitchell M. C. Co., h. R. F. D. No. 3.
Bertelson Julia, clk, h. 919 Porto Rico av.
Bertermann Arthur, mach., h. 1841 N. Erie.
Bertermann Ernst, student, h. 1841 N. Erie.
Bertermann Henry, carp., h. 1841 N. Erie.
Berthelsen Herman, lab., h. 1212 Geneva.
Bertram Annie, stitcher, h. 1639 N. St. Clair.
Bertram Eva K., mach. opr, h. 1639 N. St. Clair.
Bertram Henry, laster, h. 1810 N. Wisconsin.
Bertram John, trunkmkr, h. 1639 N. St. Clair.
Bertram Kate, seamstress, h. 1639 N. St. Clair.
Bertram Mary (wid. John), h. 1639 N. St. Clair.

Besack Helen (wid. John), h. 1305 La Salle.
Besack Rose Miss, h. 1305 La Salle.
Besack Sebastian, lab., h. 1000 Albert.
Beswick Fred P., jeweler, 311½ 6th, h. 922 Wisconsin.
Beswick W. Henry, clk. h. 721 Park av.
Beth August, blksmith, h. 1518 Racine.
Beth Charles F., mach., h. 1312 Howe.
Beth Fred, foreman, h. 1518 Racine.
Beth John C., foreman, h. 1221 Schiller.
Beth William, mach. opr, h. 1221 Schiller.
Bethany Danish Ev. Luth. Church, 811 Silver.
Bethany Norw. Dan. M. E. Church, Racine n. w. cor. 14th.
Bethesda Ev. Luth. Church, 929 State.
Bethke Gustav, molder, h. 1715 N. Erie.
Bethke Henry, gate tndr, h. 1715 N. Erie.
Bethke John, woodwkr, h. 1103 Hagerer.
Bethke Lizzie, seamstress, h. 1715 N. Erie.
Bethke Paul, carp., h. 1111 Hagerer.
Betka John, lab., h. 512 16th.
Betka Vincent, lab., h. 512 16th.
Betka William, lab., h. 512 16th.
Betray Charles, mngr, 1140 Douglas, h. 803 Hamilton.
Betray Theodore Mrs., grocer, 1140-1142 Douglas av. h. same.
Beumer Gertrude A. Miss., h. 1331 Grand av.
Beumer Henry H., wagonmkr, h. 1331 Grand av.
Beumer Mary A., seamstress, h. 1331 Grand av.
Bews Alfred G., molder, h. 1401 Milwaukee av.
Bews David H., ship carp., h. 1401 Milwaukee av.
Bews Isabelle B., clk, h. 1401 Milwaukee av.
Bews Joseph, h. 1401 Milwaukee av.
Bex Frank, butcher, h. 1933 N. Erie.
Beyer August, lab., h. 1816 Palica av.
Beyer Bertha, clk, h. 1030 Center.
Beyer Bertha, stitcher, h. 1440 Superior.
Beyer Charles, lab., h. 1230 N. Michigan.

LET US FIGURE ON YOUR PRINTING
OUR WORK AND PRICES WILL SUIT YOU
WEST SIDE PRINTING CO.
Phones (Citizens 937 Y
Wis. 9411 Black)
618 STATE ST. RACINE, WIS.

MERCHANTS' HOTEL

THOENEY & GERARD, Proprietors
429-433 MAIN STREET

CEMENT SIDEWALKS

RACINE CEMENT WALK CO.
1531 VILLA TEL-WIS. 9082 W.

BEY

167

BIS

Beyer Edward C., repair man, 1712 Hamilton av., h. 1410 Main.
Beyer Frederick N., woodwkr, h. 1440 Superior.
Beyer George, mach., h. 1440 Superior.
Beyer Gertrude (wid. John J.), h. 1030 Center.
Beyer Henriette Miss, h. 1440 Superior.
Beyer Ludwig, carp., h. 1721 Palica av.
Beyer Percy H., topmkr, h. 1400 Center.
Beyer Peter N., tailor, 1317 Washington av., h. 1633 Mead.
Beyer Tillis, clk, 413 Main, h. 1030 Center.
Bezucha A. Mary, clk, 415 Main, h. n. s. Rapids rd. 4 w, ry.
Bezucha Anna (wid. Anton), h. 1640 Milwaukee av.
Bezucha Anton, shoemkr, h. n. s. Rapids rd. 4 w. ry.
Bezucha Vincent, maltmkr. h. n. s. Rapids rd. 4 w. ry.
Bicha Elizabeth, labeler, h. 1718 N. Main.
Bicha Gusta Miss, h. 1718 N. Main.
Bicha Mary R., mach. opr. h. 1718 N. Main.
Bicha Nettie, packer, h. 1718 N. Main.
Bickel Harold L., student, h. 1635 College av.
Bickel John F., sec-treas. Racine Gen. Mnfg. Co. h. 1635 College av.
Bicken George, baker, h. 1403 N. Main.
Bidinger Anna Mrs. (Bidinger & Pahl), h. 1220 N. Wisconsin.
Bidinger Matt. (44), died Jan. 8, 1905.
Bidinger & Pahl (Mrs. Anna Bidinger, Henry H. Pahl), cigar mnfrs. 1218 N. Wisconsin.
Bidwell Adelbert, painter, h. 916 12th.
Bidwell Kate Mrs., nurse, h. 916 12th.
Bie George H., asst. foreman J. I. C. T. M. Co. h. 1621 Phillips av.
Bielawski Joseph, lab., h. 1338 St. Patrick.
Bilsack Henry, molder, h. 1228 Superior.
Biesicki James, lab., h. 1534 Packard av.
Bijou Theater, William C. Tiede, mngr. Secor blk.

Baldwin Ellington Hamilton PIANOS
A. W. Colt
1216 STATE ST. RACINE, WIS.

ZIMMERMANN BROS. Clothing Co.
SIGN OF THE BLUE FLAG, 384 EAST WATER STREET, MILWAUKEE, WIS.

ERNST KLINKERT'S Bottled Beer

AN EXCELLENT TONIC
Citizens Telephone 193

Bill Charles H. (Welf, Bill & Elsher), h. 320 Main.
Billings Agatha M., clk, 501 Main, h. 1222 Main.
Billings Edna, student, h. 924 Lake av.
BILLINGS EDWARD T. photographer, 501 Main, h. 924 Lake av.
Billings Eliza (wid. Bradish), h. 1317 N. Chatham.
Billings Harry E., reporter The Journal, h. 924 Lake av.
Billings Margaret, bkpr, 1530 Junction av., h. 1317 N. Chatham.
Billings William F., com. trav, h. 1222 Main.
Billotti Anton, lab., h. 949 Milwaukee.
Bindel Emelia, stitcher, h. 1731 N. Main.
Bindel Lena Miss, h. 1731 N. Main.
Bindel William, shoes, 1731 N. Main, h. same.
Bindel William, Jr., lab., h. 1731 N. Main.
Bing N. Julius Rev., pastor Our Saviour Danish Ev. Luth. church, h. 1146 Racine.
Birchell James, h. 911 14th.
Birchell Katherine M. Miss, h. 1317 12th.
BIRDSALL RICHARD R., gen. contr., coal and wood, 1337 Washington av. Phones, Bell 9572 black, Cit. 392-2, h. 1029 12th.
Birkhaeuser Jodocus A. Rev., chaplain St. Catherine's Convent, h. 1200 College av.
Birkholz Herman, lab., h. 2009 N. Erie.
Birkrem Joseph, lab., h. 1945 Harriet.
Bischoff Frederick, tanner, h. 1320 Hamilton.
Bishop Adelmer A., sec-treas. West Side Laundry Co., h. 1432 Wisconsin.
Bishop Burnette O., student, h. 1128 College av.
Bishop Charles, h. 715 State.
Bishop Edward A., photog., 1128 College av., h. same.
Bishop George W., com. trav., h. 913 Main.
Bishop Leo A., mail order, h. 736 Wisconsin.
Bishop Thomas, mach., h. 409 7th.

BIS

168

BLI

J. T. WENTWORTH

ATTORNEY AT LAW

Conveyances and Abstracts of Title

SECOR BLOCK

Bissell John W., saloon, 310 Main, h. 416 Wisconsin.
Bistulka John, mach. opr. h. 1312 Franklin.
Bittorf Casper J., barber, 711 Washington av., h. 1400 Albert.
Bittorf Edward, trunkmkr, h. 1712 N. Wisconsin.
Bittorf Frederick, h. 1400 Albert.
Bittorf Fred E., clk, 428 Main, h. 1400 Albert.
Bittorf John, lab., h. 1712 N. Wisconsin.
Bittorf John, Jr., cutter, h. 1712 N. Wisconsin.
Bittorf Millie Miss, h. 1712 N. Wisconsin.
Bittorf William, trunkmkr. h. 1712 N. Wisconsin.
Bittorf William E., clk, J. I. C. T. M. Co., h. 1400 Albert.
Bjorkman Gustaf, physician, 726 Wisconsin, h. same.
Bjornsen Nelson, barkpr, h. 1402 State.
Black Arthur E., clk, 507 6th, h. 712 Lafayette av.
BLACK HENRY A., livery, rear 411 7th, h. 805 Grand av.
Black Isidora W. (63), died Dec. 23, 1905.
Black James D., flagman, C. & N. W. Ry, h. 712 Lafayette av.
Black John, lab., h. 1223 N. Michigan.
Black Oscar H., clk, P. O., h. 712 Lafayette av.
Black Sarah, housekpr, h. 1113 11th.
Blackburn Fred B., shoemkr, h. 614 9th.
Blackburn Richard H., designer, 610 Wisconsin, h. 838 College av.
Blackhurst Emmet W., prin. High school, h. 115 12th.
Blaesing Augusta, stitcheh, h. 1836 N. St. Clair.
Blaesing Frank, lab., h. 1832 N. St. Clair.
Blaesing Fred, tmstr, h. 1836 N. St. Clair.
Blaesing Ida, housekpr, h. 1836 N. St. Clair.
Blaesing Robert, lab., h. 2156 Green.
Blaesing William, lab., h. 1836 N. St. Clair.

Blaha Frank, lab., h. 715 Washington av.
Blaine Clara (wid. Marcel), h. 812 6th.
Blake Adoniram J., com. trav., h. 936 Main.
Blake Caroline E. Miss, h. 936 Main.
Blake Elizabeth S. (wid. Byron B.), h. 715 Main.
Blake Henry, asst. fire marshal, h. City hall.
Blake Stella M., h. 936 Main.
Blanchard Bridget (wid. George), h. 1209 Douglas av.
Blanchard Edith, seamstress, h. 840 Center.
Blanchard J. Edward, molder, h. 1109 16th.
Blanchard William, boilerkr, h. 1209 Douglas av.
Blanche Maurice, printer, h. 1702 N. Wisconsin.
Blandin Frederick F., pres. Racine Nov. Mnfg. Co., h. 1612 Winslow.
Blandin Helena M. (wid. Horace), h. 1259 Mound av.
Blandin Minnie M. Mrs., toilet preparations, 1612 Winslow, h. same.
Blandin Sherman W., mach., h. 1612 Winslow.
Blantz Bernhard, mach. hd., h. 1101 Geneva.
Blantz John, wheelmkr, h. 1101 Geneva.
Blantz John, Jr., molder, h. 1101 Geneva.
Blantz Paul J., wrhouseman Barry Bros., h. 1110 Hamilton.
Blantz Reinhold, wheelmkr, h. 1101 Geneva.
Blatz James V., clk, h. 1226 Blake av.
Bleidorn Cecilia, housekpr, h. 1806 N. Main.
Bleidorn Frank, del. clk, h. 1806 N. Main.
Bleidorn Fred, molder, h. 1806 N. Main.
Blessinger Joseph, h. 1606 Milwaukee av.
Blessinger Joseph, farmer, h. 816 St. Patrick.
Blincherry Eva M., clk, Thos. Kane & Co., h. 1263 Mound av.
Blincherry William S., engr, h. 1263 Mound av.
Blish Albert, shoemkr, h. 922 Liberty.

F. Harbridge Co.

FANCY GROCERS

Sole Agents Chase & Sanborn's

Fine Coffees

SPECIAL ATTENTION GIVEN TO GRISTING AT OUR MILL HORLICKS' LIME & STONE CO.

H. C. CASE

REAL ESTATE

Open Evenings FIFTH STREET

BLI

169

BOD

Blish Arthur C., horseshoer, 404 Water, h. 1027 Villa.
Blish Byron F. (Byron F. Blish & Co.), h. 827 Villa.
BLISH BYRON F. & CO. (Byron F. Blish), real est. and ins., 409 Main.
Blish Edgar A., express, 1217 N. Michigan, h. same.
Blish Harvey, h. 943 Huron.
Blish Harvey J., showman, h. 1238 Douglas av.
Blish Henry W., agt. Adams Exp. Co., h. 1619 Asylum av.
Blish Louis, lab., h. 1223 N. Michigan.
Blish Louise M., mach. opr, h. 1238 Douglas av.
Blish Russell, clk. Racine-Sattley Co. h. 827 Villa.
Blish Verna, bkbndr, h. 1027 Villa.
Blish Walter S., carp., h. 1238 Douglas av.
Blish Walter W., painter, h. 1238 Douglas av.
Blish William H., shoemkr, h. 922 Liberty.
Bliss Cornelia L. (wid. George S.) h. 724 Lake av.
Bliss Frederick, boilerkr, h. 1222 State.
Bliss Frederick C., justice of the peace, 436 Main, h. 833 Main.
Bliss George S., clk, Racine Boat Co., h. 724 Lake av.
Bloch Max, bkpr. 1500 Hamilton, h. 1701 W. 6th.
Block Alfred, ship. clk, h. 1708 N. Wisconsin.
Block Amanda, domestic, h. 1227 Carlisle av.
Block Henry, mason, h. 1227 Carlisle av.
Block Hogan, boilerkr, h. 315 Main.
Block Mattie Miss, h. 1227 Carlisle av.
Blodgett Edward (35), died April 30, 1904.
Blodgett Ezekiel K. capt. h. 106 Hubbard.
Blodgett George, tmstr, h. 1111 Marquette.
Blodgett William, lab., h. 1445 Clark.
Blondy Alfred J. (Camp & Blondy), h. 1220 Highland av.

W. S. BUFFHAM & SON

WINDOW SHADES

CURTAIN POLES.....

.....MATTINGS, ETC.

WE UPHOLSTER FURNITURE, MAKE OVER MATTRESSES and Furnish Materials for the Work
CHAS. BAYERMANN, 238-240 Main St., RACINE PRICES REASONABLE

If you want to buy a house, a farm, a factory or a store, if you want to rent a cottage or a flat, just call around and see me for I have them by the score. And this little card will tell you where I'm at. (Continued eight pages forward.)

Eyes Examined Free

GLASSES TO FIT ALL EYES

WIEGAND BROS.

420 Main Street

Bloom Amelia, laundress, h. 1614 Northwestern av.
Bloom Bertha, domestic, 724 Main.
Bloom Catherine (wid. Hans), h. 1614 Northwestern av.
Bloom Charles F., foreman, 1501 Albert, h. 1227 Milwaukee av.
Bloom Charles J., barber, 528 Main, h. 716 6th.
Bloom David, express, h. 1301 Liberty.
Bloom Emil, engr, h. 1216 Blake av.
Bloom Frank A., engr, h. 1301 Liberty.
Bloom Fred A., engr, h. 1420 Buchanan.
Bloom George, tmstr, h. 1301 Liberty.
Bloom Hans, polisher, h. 1614 Northwestern av.
Bloom Harry, waiter, 416 Main.
Bloom Julius, tanner, h. 1625 N. Erie.
Bloom Lena, laundress, h. 1614 Northwestern av.
Blossfeldt Otto, molder, h. Lakeside Hotel.
Blossom Walter G. Rev., rector St. Luke's church, h. 614 Main.
Blum Augusta (wid. August), h. 1633 Franklin.
Blythe George W., grocer, 1400 Washington av., h. same.
Blythe Helen L., dep. clk of court, h. 1400 Washington av.
Blythe Robert (80), died March 25, 1904.
Blythe Robert E., woodwkr, h. 1643 Morton av.
Boardwin Mary Mrs., housekpr, h. 1413 Hamilton av.
Bobek Anthony, shoemkr. h. 1433 N. Main.
Bobek Edward, ship. clk, h. 1433 N. Main.
Bock Rudolph, lab., h. 1920 Northwestern av.
Bockemeier Frank, lab., h. 1611 Douglas av.
Boesi Martin, lab., h. 1421 Chestnut.
Bodin John, lab., h. 1425 Chestnut.
Bodnar Andrew, lab., h. 2117 Clark.
Bodnar Frank, lab., h. 1329 Albert.
Bodnar Frank, molder, h. 2133 Clark.
Bodnar Jim, lab., h. 1329 Albert.
Bodnar John, coremkr, h. 2133 Clark.

BOE

170

BON

R. M. BOYD
REAL ESTATE

All business will have my personal attention
ROOM 13 BAKER BLOCK

Boehm Matt O., drug clk, 1446 Center, h. 1431 Center.
 Boernke Petrina (78) died April 25, 1904.
 Boerger John F. Rev., pastor St. John Ev. Luth. church, h. 1518 N. Main.
 Boernke Albert, tanner, h. 1269 Mound av.
 Boernke Alma, clk, h. 1269 Mound av.
 Boernke Ernest W. H., printer, h. 1269 Mound av.
 Boernke Hattie J., stenog., 225 E. State, h. 1136 Irving pl.
 Boernke Herman, coremkr, h. 1136 Irving pl.
 Boernke Herman, Jr., coremkr, h. 1136 Irving pl.
 Boese Paul, mach., h. 1508 N. Wisconsin.
 Boesel Albert, molder, h. 1239 N. Wisconsin.
 Boesel Fred, barkpr, h. 1733 Douglas av.
 Boesel Herman G., foreman, h. 1647 N. Wisconsin.
 Boesel Herman, Jr., coremkr, h. 609 Hubbard.
 Boesel John, lab., h. 1015 Herrick av.
 Boesen Martin A., basketmkr, h. 1127 Geneva.
 Boesler Christian, gardener, h. 1146 Villa.
 Boesler Fred C., painter, h. 1146 Villa.
 Boesler Reuben C., carr. trim., h. 1146 Villa.
 Boetcher Charles J., engr, h. 321 Wisconsin.
 Boetcher Della, stenog., h. 952 Superior.
 Boetcher Herman, coremkr., h. 1208 Racine.
 Boetcher Hilda, stenog., h. 952 Superior.
 Bogenrief Hattie Mrs., housekpr., h. 1425 Johnson pl.
 Bogert William H., carr. trim., h. 516 College av.
 Bohemian Turn Hall, 1309 Lincoln.
 Bohlen Katherine, domestic, Racine College.
 Bohn Andrew, lab., h. 1600 Park av.
 Bohn Annie A. Miss, h. 1600 Park av.
 Bohn Frank P. molder, h. 1332 Hamilton.
 Bohn Hubert, painter, h. 1308 N. Main.

Bohn John, cigarmkr, h. 1625 Mead.
 Bohn John, h. 1600 Park av.
 Bohn John, Jr., molder, h. 911 16th.
 Bohn Joseph, barkpr, h. 612 State.
 Bohn Joseph H., shoemkr, h. 1339 N. Wisconsin.
 Bohn Michael, carp., h. 1308 N. Main.
 Bohn Michael, lab., h. 1600 Park av.
 Bohn Michael J., lab., h. 1625 Mead.
 Bohn Michael, Jr., mach., h. 1308 N. Main.
 Bohn Paul, barber, h. 1625 Mead.
 Bohn Paul, janitor Janes school, h. 1339 N. Wisconsin.
 Bohn Paul, molder, h. 1600 Park av.
 Bohn Paul, ship. clk h. 938 Wilson.
 Bohn Peter J., molder, h. 1625 Mead.
 Bohn William T., mach., h. 1621 Mead.
 Boir Stephen, lab., h. 1615 Mead.
 Boland Catherine Mrs., h. 623 Stannard.
 Boland Charles, woodwkr, h. 1500 Racine.
 Boland Charles A., shoemkr, h. 1110 12th.
 Boland Jennie Miss, h. 623 Stannard.
 Boldus Robert, butcher, h. 1508 Marquette.
 Bolmes Peter M., engr, h. 818 13th.
 Bolton George H. cash. J. I. C. T. P. W. h. 1800 Washington.
 Bolton Grace M., tchr, McMynn school, h. 414 Lafayette av.
 Bolton James L. (Bolton & Hanson), h. 1800 Washington av.
 Bolton Louise E., tchr. Howell school, h. 1800 Washington av.
 Bolton William L., h. 1800 Washington av.
 Bolton & Hanson (James L. Bolton, Hans I. Hanson), meatmkt, 417 6th.
 Bolzin Jacob, butcher, h. 1015 Hagerer.
 Bonadier Joseph, lab. h. 1102 Railroad.
 Bondgaard Nels (1) lab. h. e. s. Howard av. 1st s. Harriet.
 Bondgaard Nels (2) lab. h. e. s. Howard av. 1 s. Harriet.
 Bondgaard Peter, lab. h. e. s. Howard av. 1 s. Harriet.
 Bones Mary E., clk, 415 Main, h. Milwaukee rd.

CANDIES
ABSOLUTELY PURE
GEO. MAZURINE
215 SIXTH STREET

WEISS BEER **WEBER BROS., Manufacturers**
 Cht. Phone 463 W. 1501-07 N. Michigan St., Racine

THOS. L. HARNETT FURS AND ALL FUR GOODS
 KINDS OF FUR GOODS
 507-509 MONUMENT SQUARE

BON

171

BOT

Bongarts Amelia, clk, 1333 Douglas av., h. 1322 Lincoln.
 Bongarts Frances, stitcher, h. 1322 Lincoln.
 Bongarts Joseph, barber, h. 1322 Lincoln.
 Bongarts Kate, folder, h. 1322 Lincoln.
 Bongarts Mary (wid. Nicholas), h. 1322 Lincoln.
 Bonka William, mach., h. r. 1441 Superior.
 Bonke Max, mach., h. 2022 N. Erie.
BONN HENRY, pub. Racine Correspondent and mnfr. rubber stamps, 341 Main, h. 1016 Villa.
 Bonner John, heater, h. 2101 Racine.
 Bontell John J., mach. hd, h. 1042 Lockwood av.
 Bonus George Y., mngr, ft Reichert ct, h. 511 12th.
 Bonzlett Gertrude, clk, h. 246 Main.
 Bonzlett Luella, h. 246 Main.
 Bor Stephen, lab., h. 830 Silver.
 Borezuch Martin, lab., h. 1632 Center.
 Boresh Andrew, polisher, h. 2237 Clark.
 Borgensen Annie, clk, h. 1347 Prospect.
 Borgensen Anton, carp., h. 1737 Howe.
 Borgensen Anton, lab., h. 1013 Gideon ct.
 Borgensen John L., h. 1347 Prospect.
 Borgensen Peter, del. clk, h. 1347 Prospect.
 Borgenson Peter, woodwkr, h. 283 Frank av.
 Borgeson Albert E. painter, h. 1227 Hamilton.
 Borgeson Ernst S., clk, 402 Main, h. 1227 Hamilton.
 Borgeson Oscar, sailor, h. 1227 Hamilton.
 Borgeson Oscar A. striper, h. 1227 Hamilton.
 Borgeson, see also Bergeson.
 Borglin August, lab., h. 1519 West.
 Borkowski John, lab., h. 1310 Franklin.
 Borland Rachael, stenog., h. 1116 Washington av.
 Borman Annie (wid. Robert), h. 705 Villa.
 Borman Percy R., bkpr, 615 Mead, h. 705 Villa.

E. W. NORTHROP & CO.
BROKERS
STOCKS, BONDS AND INVESTMENT SECURITIES
PRIVATE WIRES
 PHONES: Citizens 266, Bell 8042. 413 MAIN STREET

GAS WATER HEATERS for KITCHEN BOILERS
 Heat Large Quantities of Water for Little Money. **GAS COMPANY**

Money to Loan

MORTGAGES FOR SALE

WM. HENRY MILLER

Both Phones No. 80

213 SIXTH STREET

Born Anna, seamstress, h. 2057 N. Erie.
 Born Conrad, h. 1914 N. Erie.
 Born Frank, molder, h. 1304 Blake av.
 Born Frederick, lab., h. 2057 N. Erie.
 Born Henrietta (wid. John), h. 2057 N. Erie.
 Born Herman, blksmith, h. 1226 N. Erie.
 Born Louise, domestic, 720 Main.
 Born Mary, seamstress, h. 2057 N. Erie.
 Born Peter, woodwkr, h. 1914 N. Erie.
 Bornofski Henry, lab., h. 1322 Lincoln.
 Borosz Joseph, lab., h. 1736 Mead.
 Borowski Stanley, painter, h. 1638 Center.
 Borowsky Barney, metal polisher, h. 1129 Herrick av.
 Borstner Joseph, lab., h. 713 High.
 Bortner Lee W., boiler mkr, h. Hotel Mohr.
 Boryks Andrew (36), died July 18, 1904.
 Bos Adrian, painter, h. 1853 Northwestern av.
 Bose Benjamin, engr, h. 1322 N. Main.
 Bose Eliza (wid. Frederick), h. 1001 14th.
 Bose Ella B., clk. 415 Main, h. 1001 14th.
 Bose Frank G., motor, h. 502 7th.
 Bose Fred E., motor, h. 954 Superior.
 Bose Henry W., police, h. 810 Park av.
 Boston Dental Parlors, Mrs. M. Weinberg, prop., 424-426 Main.
 Bosustow Charles W., tester, h. 1423 Lincoln.
 Bosustow James, lab., h. 1534 Packard
 Bosustow Lillian G., tchr, Winslow school, h. 1426 College av.
 Botsford Ahira F., carp., h. 1112 N. Wisconsin.
 Botsford Fannie L. (wid. Fred H.), h. 1136 Main.
 Botsford Franklin A., carp., h. 1114 14th.
 Botsford Lillian C., hair dresser, h. 1112 N. Wisconsin.
 Botsford Oliver F. (Botsford & Wooster), h. 732 Park av.
BOTSFORD & WOOSTER (O. F. Botsford, Park Wooster), books and stationery, 534 Monument sq.
 Bott Clara J. seamstress, h. 1723 Grand av.

H. J. SMITH'S Jewelry and Music Store, 437 Main St., Pianos, Bicycles and Spectacles

BOT

172

BRA

CHRISTIANSON BROS. CO.

BICYCLES, SPORTING GOODS

AUTOMOBILE AND BICYCLE REPAIRING

318 MAIN STREET

BOTH TELEPHONES

Bott Elizabeth T., insp., h. 1723 Grand av.
 Bott John C., bkpr, h. 1723 Grand av.
 Bott Katherine M., stenog., 225 E. State, h. 1723 Grand av.
 Bottomley Frank H., engr, h. 1434 Summit av.
BOURGAISE JOHN, florist, 2006 N. Chatham, h. same.
 Bovee Frank J. mach. h. 1107 11th.
 Bowen George M., foreman, 42 2d, h. 1426 W. 6th.
 Bowers John F., lab., h. 1517 N. Wisconsin.
 Bowers Lizzie Miss, h. 1517 N. Wisconsin.
 Bowers Mary Miss, h. 1517 N. Wisconsin.
 Bowman Albert E., mach., h. 1420 Milwaukee av.
 Bowman Alvin F., clk, J. I. C. T. M. Co., h. 1226 Milwaukee av.
 Bowman Anna G. (wid. Martin) h. 1410 Milwaukee av.
 Bowman Arthur, molder, h. 1207 Kewaunee.
 Bowman Charles H. patternmkr, h. 1337 Albert.
 Bowman Frank M., mach., h. 1226 Milwaukee av.
 Bowman Frank T., tmstr, h. 1104 State.
 Bowman Fred C., clk, 615 Mead, h. 1226 Milwaukee av.
 Bowman George, molder, h. 1919 N. Chatham.
 Bowman John L., molder h. 1410 Milwaukee av.
 Bowman Rosetta, phone opr, h. 1420 Milwaukee av.
 Bowman William H., watchman, h. 1510 State.
 Bowman William M., plumber, h. 1914 W. Hubbard.
 Bowman, see also Baumann.
 Boy Mary K. (wid. John), h. 1305 Lincoln.
 Boyce Robert H. (Thompson & Boyce), h. 415 7th.
 Boyd Clarence, lab., h. 1105 Center.

Boyd George R. cashier, Thos. Kane & Co., h. 702 Lake av.
 Boyd Hazel J. Miss, h. 1611 College av.
 Boyd Louise S. Miss, h. 702 Lake av.
 Boyd Mary A. (wid. Andrew), h. 1105 Center.
 Boyd Maud H. stenog. h. 1611 College av.
BOYD ROBERT M., ins., real est. and loans, 13 Baker blk, h. 1611 College av.
 Boyer William, porter, h. 837 Villa.
 Boyle Alice, clk, h. 1125 Center.
 Bozzocceo Felix, lab., h. 1112 Chestnut.
 Brabitz Frank, trunkmkr, h. 1115 Albert.
 Brabitz Leo, cigarmkr, h. 1115 Albert.
 Brach Albert H., lab., h. 1116 Geneva.
 Brach Charles, lab., 1118 Geneva.
 Brach William E., foreman, Racine-Sattley Co., h. 1116 Geneva.
 Bradac Joseph, brewers agt, 924 Garfield, h. 932 Peck av.
 Bradford Albert E. (48), died Dec. 1, 1904.
 Bradford Alexander H., feeder, The Journal, h. 1319 Grand av.
 Bradford Samantha L. (wid. Albert E.) h. 1040 Park av.
 Bradley Albert, lab., h. r. 1232 Villa.
BRADLEY AMELIA A. MRS., dressmkr, 1145 College av., h. same.
 Bradley Charles H., com. trav., h. 1138 Villa.
 Bradley Hugh, porter, h. 1230 Villa.
 Bradley John R., confetr, 1241 Villa, h. same.
 Bradley Mary Mrs., h. r. 1232 Villa.
 Bradley Oscar, painter, h. 913 Racine.
 Brady Clarence, student, h. 1225 Superior.
 Brady Louis, molder, h. 1445 Junction av.
 Brady Michael, lab., h. 335 Main.
 Brady Mildred, stenog., 2, 526 Main, h. 1235 Superior.
 Brainerd Alice Miss, h. 1522 Wisconsin.
 Bramow Christopher C., h. 1221 College av.
 Bramow Frank S., foreman, J. I. C. T. M. Co., h. 1211 Geneva.

INSURANCE

E. G. H. WENDT

920 State Street, Racine, Wis.

SECOND FLOOR
 OVER BUFFHAM'S STORE
 POSITIONS FURNISHED
 DAY AND NIGHT SESSIONS

Wisconsin Bus. College
 SEE "MOORE" THE BUSINESS COLLEGE MAN

HAIR DRESSING C. B. DOMBROWSKI

Phone Bell 229 ORDERS TAKEN FOR PLEATING 414 Main St.

BRA

173

BRE

Bramow Oscar C. mail carrier, h. 1221 College av.
 Brandenburg Charles (Brandenburg & Gloede), h. Merchants' Hotel.
 Brandenburg & Gloede (Charles Brandenburg, John Gloede), soda water mnfrs, 1401 W. 6th.
 Brandow Bertha, phone opr, h. 1749 Franklin.
 Brandow Frederick W., candy mnfr, 341 Main, h. same.
 Brandow William H., painter, 212 7th, h. 1749 Franklin.
 Brandstrup Fred, lab., h. 618 Center.
 Brandt Annie M., laundress, h. 1332 Kewaunee.
 Brandt Charles, mason, h. 1235 Superior.
 Brandt Emil, electr, h. 1235 Superior.
 Brandt Frank J., coremkr, h. 1332 Kewaunee.
 Brandt Fred J., upholsterer, h. 1240 Milwaukee av.
 Brandt Laura A. Miss, h. 1332 Kewaunee.
 Brandt Mary, domestic, 1301 Douglas av.
 Brandt William, h. 1332 Kewaunee.
 Brandt William, Jr., coremkr, h. 1332 Kewaunee.
 Brannan Michael, molder, h. 1522 Racine.
 Brask Gustav, lab., h. 1610 Liberty.
 Brauer Ernestine (wid. Christian), h. 1728 Green.
 Brauer Henry (Volz & Brauer), 807 St. Patrick.
 Brauer Robert, plaster, h. 1728 Green.
 Braun Jacob, lab., h. 1508 N. Chatham.
 Braun John, h. 404 6th.
 Braun Joseph, lab., h. 1617 Superior.
 Braun Maria (81), died Aug. 12, 1904.
 Braun Mathew, mach., h. 723 St. Patrick.
 Braun Vincent, lab., h. 302 Kewaunee.
 Braun, see also Brown.
 Braund Elizabeth G. Miss, h. 1736 Mead.
 Braunling Mary (wid. Lorenz), h. 935 Huron.
 Braunling Minette E. clk. h. 935 Huron.
 Brausch John, lab., h. 950 Marquette.
 Brautigam Charles, woodwkr. h. 1409 Franklin.

WM. F. BURFEIND ARCHITECT AND SUPERINTENDENT

505 MAIN ST.

FOX LIME & STONE CO. Crushed Stone all Sizes

TELEPHONE No. 245

Waldheim & Co. FURNITURE AND CARPETS

239 and 241 MAIN ST.

RACINE, WIS.

Brautigam Charles A., striper, h. 1409 Franklin.
 Brautigam Ignatz, shoemkr, h. 1611 Superior.
 Bray Henry, cashier, Racine-Sattley Co., h. 1750 Wisconsin.
 Braza August, lab., h. r. 1656 Milwaukee av.
 Brdlica Frank, lab., h. 1629 Milwaukee av.
 Brearley Charles F. foreman, J. I. C. T. M. Co., h. 1233 N. Main.
 Breckenfeld Charles (Millstead & Breckenfeld), h. 1717 Green.
 Breckenfeld Peter, horseshoer, 1202 N. Main, h. 1200 N. Main.
 Breckenfield George, capt., h. 1523 Chestnut.
 Breckenfield Martha (Breckenfield & Co.), h. 1523 Chestnut.
 Breckenfield Pauline (Breckenfield & Co.), h. 1523 Chestnut.
 Breckenfield William, appr, h. 1523 Chestnut.
BRECKENFIELD & CO. (Pauline and Martha Breckenfield), milliners, 618 State.
 Breckenridge H. Edmund, physician, 434 Main, h. 1214 Villa.
 Breckenridge James W., mach., h. 434 Main.
 Breese David J., h. 1022 Wisconsin.
 Breese Joseph, driver, 441 Main, h. 501 Park av.
 Brehim Adolph, lab., h. 1633 Franklin.
 Brehm Bernard F., molder, h. 1342 Grand av.
 Brehm Henry J., physician, 1401 Grand av., h. same.
 Brehm John J., cigarmkr, h. 919 11th.
 Brehm Theodore G., physician, 1512 Washington av., h. same.
 Breidinger Frank, molder, h. 1407 N. Erie.
 Breitsprecher Charles, express, 1800 N. Erie, h. same.
 Breitsprecher Charles (Moers & Breitsprecher), h. 811 Forest.
 Breitsprecher Herman, molder, h. 1800 N. Erie.

FINE PICTURE FRAMES

A LARGE ASSORTMENT OF ALL SIZES AT

BRE

174

RACINE DAILY JOURNAL

Receives Associated Press Reports
Wire Running Direct to Journal Office

50c per Month by Carrier

Breitzmann Emma, waitress, Hotel Mohr.
Brennan Daniel L., helper, h. 1130 Grand av.
Brennan James, spring ftr. h. 1130 Grand
Brennan Michael, molder, h. 1025 Douglas av.
Brennan Thomas, lab., h. 2112 Racine.
Bresee Frank C., butcher, h. 468 College av.
Breslin Frank, woodwkr, h. 1522 Racine.
Bressman Wilhelmine Mrs., h. 1423 Milwaukee av.
Britnor Edward L., mngr sales dept. J. I. C. T. M. Co., h. 1115 College av.
Britnor Roy, clk, J. I. C. T. M. Co., h. 1115 College av.
Brew Alice M. Miss, h. 1134 Park av.
Brewer Charles F., piano sales, 437 Main, h. 1436 Wisconsin.
Brewer Charles W., piano tuner, 1446 Park av., h. same.
Brewer Frederick J., mach., h. 1436 Wisconsin.
Brewer Harold C., clk, h. 1436 Wisconsin.
Brewer Phebe E., tchr, Howell school, h. 837 Lake av.
Brezko John, polisher, h. 2237 Clark.
Brezyna John, lab., h. 1845 Howe.
Bricia Casper, lab., h. 1113 Hamilton.
Bricia Joseph, lab., h. 1113 Hamilton.
Bricia Mark, lab., h. 1113 Hamilton.
Bricia Salvatori, lab., h. 1113 Hamilton.
Brier Nicholas, lab., h. 1144 Mound av.
Brier John, lab., h. 1700 Villa.
Brietzke Charles F., mech. engr, h. 803 Union.
Briggs, Bessie M. Miss, h. 1230 Park av.
Briggs Fay F., stenog., h. 1635 Washington av.
Briggs Freedom A., chief clk, h. 1230 Park av.
Briggs Mabel C., cashier, 507 Main, h. 1230 Park av.
Bright Robert O., adv. mngr, Racine-Sattley Co., h. 704 Lake av.
Brill Anson, steamftr, h. 1219 8th.
Brill Anthony (Brill Bros.), h. 1212 Grand av.

BILLINGS' STUDIO

BRO

Brill Bros. (Stanley and Anthony Brill), meats, 921 13th.
Brill Stanley (Brill Bros.), h. 1212 Grand av.
Brill Stephen, lab., h. 1313 10th.
Brill William H., clk, 422 Main, h. 1105 14th.
Brillman Henry J., billiards, 1212 State, h. 1500 State.
Brinkman Charles E., molder, h. 1328 Villa.
Brinkman Charles H., police, h. 1514 Superior.
Brinkman George H., racker, 523 Main, h. 1514 Superior.
Brinkman Harry, millinery, 400 Main, h. 719 Villa.
Brinkman Henry J., drayman, h. 1326 N. Chatham.
Brinkman Jeannette, milliner, h. 1524 Superior.
Brinkman Lilian, clk, 225 E. State, h. 1326 N. Chatham.
Brinkman Louis, truckman H. & L. Co. No. 1, h. 1533 N. Main.
Brinkman Sophia (wid. John), h. 1819 Douglas av.
Brinkmann William R., tinner, h. 1531 Wisconsin.
Briske Albert, lab., h. 2061 N. Wisconsin.
Briske Amanda, seamstress, h. 2061 N. Wisconsin.
Briske Charles, coremkr, h. 2061 N. Wisconsin.
Briske Emelia (wid. Charles), h. 2061 N. Wisconsin.
Briske Fred, lab., h. n. s. Goold 1st w. N. Chatham.
Briske John R., molder, h. 2048 N. Main.
Briske Millie Miss, h. 2061 N. Wisconsin.
Britz George A., h. 734 Bank.
Britz Joseph, springmkr, h. 917 13th.
Britz Peter W., shooting gallery, h. 309 Wisconsin.
Broadgate Charles W., molder, h. 1622 Franklin.
Broadgate Nellie, seamstress, h. 1622 Franklin.

WEST SIDE PRINTING CO.

Phones: Citizens 937 Y, Wis. 9411 Black

JOB PRINTING AND ENGRAVING

618 STATE ST. RACINE, WIS.

MERCHANTS' HOTEL

\$1.50 Per Day—Centrally Located
429-433 MAIN STREET

CEMENT SIDEWALKS

BRO

175

Broadgate Samuel L., confetr, 1339 Wisconsin, h. same.
Brobus David, lab., h. 900 Jackson.
Broek Alice, stenog., h. 515 9th.
Broeko Andrew, lab., h. 1845 Howe.
Broekway Emma (wid. Joseph), h. 1212 9th.
Brodell Hilarias, coremkr, h. 1741 Franklin.
Brodell John H., springmkr, h. 1741 Franklin.
Brodell Joseph springmkr, h. 1741 Franklin.
Brodell Nicholas, springmkr, h. 1741 Franklin.
Brodell Regina, seamstress, h. 1741 Franklin.
Brodowsky Walenty, lab., h. 1327 Villa.
Broecker Anna, bkpr, 523 Main, h. 847 Center.
Broecker Barbara (wid. Joseph), h. 1100 Main.
Broecker Carl A., mach., h. 847 Center.
Broecker Catherine Miss, h. 847 Center.
Broecker Christopher A., mngr Racine Paper Box Mngf Co., h. 1334 Villa.
Broecker Henry, h. 847 Center.
Broecker Henry H. appren, h. 847 Center.
Broecker Henry J., mach., h. 1334 Villa.
Broecker Herman, paper cutter, h. 1334 Villa.
Broecker John H. (Racine Paper Box Mngf Co.), h. 1334 Villa.
Broecker Joseph H. timekpr, h. 1334 Villa.
Broecker Josephine F., clk, 523 Main, h. 847 Center.
Broecker Mamie Miss, h. 1334 Villa.
Broecker Mary, music tchr, 847 Center, h. same.
Broecker Theresa Miss, h. 847 Center.
Broeker August, lab., h. 255 Harrison.
Broeker Carrie, mach. opr, h. 255 Harrison.
Broeker Ella Miss, h. 255 Harrison.
Broeker Flora, seamstress, h. 255 Harrison.
Broeker Lena, seamstress, h. 255 Harrison.

Sewing Machines

ROTARY, WHITE AND DOMESTIC

A. W. Colt

EXPERT

1216 STATE ST. RACINE, WIS.

ZIMMERMANN BROS. Clothing Co.

SIGN OF THE BLUE FLAG, 384 EAST WATER STREET, MILWAUKEE, WIS.

RACINE CEMENT WALK CO.

1531 VILLA TEL-WIS. 9082 W.

BRO

ERNST KLINKERT'S**Bottled Beer****The Best in the Market**

Citizens Telephone 193

Bronenkant Albert, h. 939 Grand av.
Bronenkant Amelia, stitcher, h. 939 Grand av.
Bronenkant Elizabeth Miss, h. 939 Grand av.
Bronenkant Frank, shoemkr, h. 939 Grand av.
Bronenkant Joseph, shoemkr, h. 939 Grand av.
Bronenkant Louis, mach. hd, h. 939 Grand av.
Bronenkant Martha Miss, h. 939 Grand av.
Bronson Charles, express, 1318 Beaugrand et. h. same.
Bronson Charles P. tmstr, h. 1318 Beaugrand et.
Bronson William, cigarmkr, h. 1326 N. Erie.
Brooker Fred M., electr, h. 1427 Wisconsin.
Brooker John C. (74), died March 30, 1905.
Brooker Marjorie Miss, h. 1214 Forest.
Brooker Sarah (wid. John C.), h. 1427 Wisconsin.
BROSCH CORNELIUS A., grocer, 1301 Center, h. same.
Brose Caroline A. Miss, h. 1233 State.
Brose Charles J., butcher, h. 1233 State.
Brose Edward A., gardener, h. Spring 1st beyond bridge.
Brose Emilia (wid. William), h. Spring 1st beyond bridge.
Brose Flora R. Miss, h. Spring 1st beyond bridge.
Brose William C., gardener, h. Spring 1st beyond bridge.
Brose William M., student, h. 1233 State.
Broshat August, painter, h. 2029 Douglas av.
Brothers John, barkpr, h. 1309 11th.
Brothers Sarah (wid. Urick), h. 1530 Superior.
Brotherson Charles H., molder, h. 935 10th.
Brotherson Christ, molder, h. 1615 Prospect.
Brotherson Christian C. lab. h. 1224 Carlisle av.

**Racine County
 Abstract Office**

J. T. WENTWORTH, Prop.
SECOR BLOCK

Brotherson Wilhelmina (wid. John), h. 1300 Franklin.
 Brotherson William, cab driver, h. 617 7th.
 Brotherton Mamie (wid. George), h. 820 College av.
 Brotherton Orsamus P. mach. h. 1221 Wisconsin.
 Brown, Aden, printer, The Journal, h. 1442 Main.
 Brown Amelia (wid. Henry C.), h. 511 12th.
 Brown Andrew (21), died June 24, 1905.
 Brown Andrew, carp., h. 714 Mead.
 Brown Andrew, saloon, 1316 Washington av., h. same.
 Brown Augusta Mrs., h. 934 Walnut.
 Brown Benjamin, molder, h. 1301 N. Erie.
 Brown Charles, h. 1122 Marquette.
 Brown Charles A., molder, h. 1501 Ann.
 Brown Clarence E. shoemkr. h. 1504 May.
 Brown Elizabeth Mrs., nurse, 1542 Main, h. same.
 Brown Ella, stitcher, h. 1024 Lockwood
 Brown Ellen (wid. Christian), h. 912 Liberty.
 Brown Frank J. shoemkr. h. 1504 May.
 Brown George, com. trav., 242 Main, h. 1332 N. Chatham.
 Brown Henry, lab., h. 921 Marquette.
 Brown J. Fred, student, h. 1145 N. Erie.
 Brown Jacob, h. 707 High.
 Brown James P., electr. h. 1521 State.
 Brown John, janitor, Robinson bldg. h. 509 Robinson bldg.
 Brown John, lineman, h. 1712 Palica av.
 Brown John A., agt. Goodrich Trans. Co., h. 1145 N. Erie.
 Brown John H. borber, 924 State, h. 1102 La Salle.
 Brown John L., lab., h. 1102 La Salle.
 Brown Laura Miss, h. 1438 Ann.
 Brown Laura B. mach.-opr. h. 1620 N. Main.
 Brown Lena (wid. Lawrence A.), h. r. 714 Mead.
 Brown Lena M. (wid. Charles J.), h. 1504 May.

Brown Lizzie Mrs., nurse, h. 1025 Lake av.
 Brown Lloyd, asst. kpr, h. Lighthouse.
 Brown M. Alice Miss, h. 1145 N. Erie.
 Brown Magdalena (wid. John), h. 1414 N. Michigan.
 Brown Mary (80), died Aug. 16, 1904.
 Brown Mary A., sec. W. P. Brown Mnfg Co., h. 1145 N. Erie.
 Brown Matthew, lab., h. 1024 Lockwood av.
 Brown Olaf, lab., h. 217 Frank av.
 Brown Olympia Rev., h. 941 Lake av.
 Brown Paul B., student, h. 1145 N. Erie.
 Brown Peter, mach., h. 523 College av.
 Brown Peter J., dentist, 437 Main, h. 2517 Washington av.
 Brown Philip, lab., h. 913 Herrick av.
 Brown Rosa M. Miss, h. 707 High.
 Brown William, sales, h. 416 Main.
 Brown William D., postal clk, h. 936 Marquette.
 Brown William N., mach., h. 1620 N. Main.
BROWN W. P. MNFG CO., Wm. P. Brown, pres.-treas.; M. A. Brown, sec., mnfr. saddlery hardware, 1520 Kewaunee.
 Brown William P., pres.-treas. W. P. Brown Mnfg Co., h. 1145 N. Erie.
BROWNE CHARLES F., physician, 816 College av., h. same.
 Browne Ellen M. Mrs., h. 802 Main.
 Browne Mary E. v.-pres. Grey Mnfg. Co. h. 500 Park av.
 Browne Robert E., collr, h. 1013 Center.
 Brownell Dona, tchr Winslow school, h. 1315 Wisconsin.
 Brownell Kate Mrs., h. 1624 Murray av.
 Bruce Frederick W., h. 1703 College av.
 Bruce James, pipeman Hose Co. No. 4, h. 1318 Lincoln.
 Bruce John, molder, h. 1636 Howe.
 Bruce Kate, stitcher, h. 1318 Lincoln.
 Bruce Martha stitcher, h. 1318 Lincoln.
 Bruce Roy J., brakeman, C. M. & St. P. Ry., h. 709 Wisconsin.
 Brudahl Jens P., florist, 832 Racine, h. 831 Pearl.

F. Harbridge Co.
**CUT RATE
 DRUGGISTS**

Telephones 172 422 MAIN ST.

TORPEDO SAND AND GRAVEL Horlick's Lime & Stone Co.
 Wholesale and Retail Telephone No. 27-2

I've city lots on every street
 From Main clear back to Mead,
 On which to build to suit your taste,
 With price to suit your need.
 (Continued eight pages forward.)

Brueggen Joseph, lab., h. 1312 Beau-grand ct.
 Bruhns Carl C., shoewkr, h. 1119 Hartmann ct.
 Bruhns Peter H., trunkmkr, h. 1119 Hartmann ct.
 Brunee Wellman, tchr High school, h. 838 College av.
 Brunk Albert (Brunk Bros.), h. 1656 N. Michigan.
 Brunk Arthur (Brunk Bros.), h. 201 Main.
 Brunk Bros. (Albert and Arthur Brunk), plumbers, 217 Main.
 Brunk Edward W., bkpr, 217 Main, h. r. 1307 N. Main.
 Brunk Mary Mrs., h. 906 State.
 Brunn Louis, lab., h. 1736 Center.
 Brunn Mabel, tel. opr, h. 1736 Center.
 Brunnelson Charles J., basketmkr, h. 1841 Clay.
 Bruno Patrick, engr, 1520 Kewaunee, h. 222 Main.
 Brunson Frank, tmstr, h. W. Prospect s, e. cor. Howard av.
 Bruton Bessie Miss, h. 1400 Franklin.
 Bruton Luke, blksmith, h. 1400 Franklin.
 Bruton Luke J., mach., h. 1400 Franklin.
 Brux Ferdinand, tmstr, h. 2100 Green.
 Bryan Millie, domestic, 700 Lake av.
 Bryan Symon R. sec.-treas. Belle City Mall. Iron Co., h. 1321 College av.
 Bryce Elizabeth (wid. John), h. 1106 11th.
 Bryce Elizabeth Miss, h. 1106 11th.
 Bryce Grace M., stenog., 1701 Hamilton av. h. 1106 11th.
 Bryer Robert A., barber, 315 Main, h. 1006 Park av.
 Brzezinski Casimir, lab., h. 1732 Racine.
 Brzezinski Peter, lab., h. 1732 Racine.
 Buchan Edward J., student, h. 846 College av.
BUCHAN SAMUEL C., physician and surgeon, 846 College av. h. same, both phones 224.
 Bucher Emil G., carp. contr, 953 Milwaukee av. h. 964 Milwaukee av.
 Bucher George (80), died Oct. 7, 1905.

W. S. BUFFHAM & SON
PAINTS AND OILS
ARTISTS' MATERIALS
PAINTERS' SUPPLIES

Largest and Finest Stock of **FURNITURE** in Southern Wisconsin **CHARLES BAYERMANN**
 238-240 Main St. RACINE

WIEGAND BROS.
 420 MAIN STREET
Pianos and Organs

SOLD AT FACTORY PRICES
 Terms to Suit Purchasers

Buchholtz Minnie, seamstress, h. 812 17th.
 Buchmann Catherine (wid. John), h. 1210 N. Chatham.
 Buchmann John T., carp., h. 1521 Grand av.
 Buchman Paul, baymkr. h. 1431 Lincoln.
 Buchta Joseph A., h. 1915 N. Chatham.
 Buck George L., sec.-treas. Peter Slot Grocery Co., h. 837 Center.
 Buck John, lab., h. 713 Washington av.
 Buckingham Charles P., h. 1008 College av.
 Buckingham Clara A. Miss, h. 1008 College av.
 Buckley James (81), died May 8, 1905.
 Buckley Steven, lab., n. 1639 Morton av.
 Buckley Thomas J., h. 1516 N. Chatham.
BUDAR JOSEPH A., prop. Hotel Budar, 201 Main, h. same.
 Budd Catherine Miss, h. 1308 Superior.
 Budd Margaret E. mach.-opr. h. 441 Lake av.
 Budd Therese, weaver, h. 1308 Superior.
 Budig Gustav, weaver, h. 323 Wisconsin.
 Buechle Fred, h. 713 High.
 Buege Augusta, dressmkr, 1028 Center, h. same.
 Buege Edward, carriage wkr, h. 1028 Center.
 Beuge Fredericka (wid. John H.) h. 1028 Center.
 Buege Herman F., checker, h. 1724 Grand av.
BUEHLER FRANK, saloon, 567 State, h. same.
 Buelow Emelia (wid. Theodore G.), h. 1611 Grand av.
 Buelow Ernest J., mach., h. 1621 Quincy av.
 Buending Ada, clk, 415 Main, h. 1336 Lincoln.
 Buending Helen, clk, h. 1336 Lincoln.
 Buending William, cigarmkr, h. 1336 Lincoln.
 Buengers Anna Miss, h. 1501 College av.
 Buengers John P., h. 1501 College av.
 Buengers May Miss, h. 1501 College av.
 Buerger Mary (33), died July 16, 1904.

BUE

178

BUR

R. M. BOYD
**Insurance, Loans
 and Investments**

ROOM 13 BAKER BLOCK

Buerk Fred G., shoemkr, h. 943 Wilson.
 Buerk George J., janitor, Jefferson school, h. 1323 Hamilton.
 Buess Eliza Mrs., h. 1624 Asylum av.
 Buess Ida, forewoman, h. 1624 Asylum av.
 Buetow August (Hone & Buetow), h. 828 Yout.
 Buetow Charles, lab., h. 828 Yout.
 Buetow Hugo, shoewkr, h. 828 Yout.
 Buffham Helen M. (64), died Jan. 14, 1906.
 Buffham John (68), died Aug. 21, 1904.
 Buffham Louis L., clk 403 Main, h. 2315 Washington av.
 Buffham Mary M., bkpr 403 Main, h. 734 Lake av.
 Buffham Nellie M. Miss, h. 734 Lake av.
 Buffham Robert S., gen. mngr 403 Main, h. 927 Lake av.
BUFFHAM W. S. & SON (William S. Buffham), paints, oils, wall paper, brushes, lamps, belting, packing, etc., 403-405 Main.
 Buffham William S. (W. S. Buffham & Son), h. 734 Lake av.
 Buggs Ernest P., mngr 1512 State, h. same.
 Buhler Edward C, painter, h. 1518 Park av.
 Buhler Louis, mngr 544 State, h. 1306 Summit av.
 Buie John, h. 825 Grand av.
 Bull Andrew, mail carrier, h. 921 State.
 Bull Baxter L., physician 812 6th, h. same.
 Bull Caroline Miss, h. 827 Lake av.
 Bull Charles H., h. 1502 Wisconsin.
 Bull Charles W., letter carrier, h. 1037 Park av.
 Bull Christine (wid. Charles M.) h. 1616 Winslow.
 Bull Daniel E., electr., h. 1017 College av.
 Bull Ellen B. (wid Daniel), h. 932 Park av.
 Bull Frank K., pres. The J. I. Case Threshing Machine Co., h. 1121 Main.
 Bull Jeanette Miss, h. 1121 Main.

Bull May Miss, h. 1502 Wisconsin.
 Bull Stephen, h. 119 11th.
 Bull Stephen, h. 1121 Main.
 Bull Wakely T., h. 827 Lake av.
 Bull William, h. 827 Lake av.
 Bullette James, lab., h. 1322 N. Main.
 Bullette Margaret, waitress, h. 1322 N. Main.
 Bullette Maud, clk, h. 1322 N. Main.
 Bullette Peter, molder, h. 1322 N. Main.
 Bullis Clarence O., ship. clk, h. 1608 Packard av.
 Bullis Franklin W., lab., h. 1116 Irving pl.
 Bullis William, lab., h. 505 Lafayette av.
 Bullock Joseph A., mach. opr, h. 1654 Park av.
 Bullock Katherine E., clk, h. 1654 Park av.
 Bullock Leonard W., pres. Tichnor Paint & Wall Paper Co., h. 708 Villa.
 Bullock Maud M., sec., h. 1654 Park av.
 Bullock Robert L., electr., h. 708 Villa.
 Bunce Susan C. (wid. Charles L.), h. 737 College av.
 Bunce William H., h. 737 College av.
 Bundgaard Walter, carp., h. 1220 Reed's ct.
 Bundy Nicholas, lab., h. 1326 Rapids rd.
 Bunge Joseph, shoemkr, h. 308 Main.
 Bunker Norma E. tchr. Lincoln school, h. 1719 Park av.
 Buraty Herman, engnr, h. 1201 Douglas av.
 Burbeck Eva M. (wid Edward), h. 1534 College av.
 Burbeck Laura A. (86), died Jan. 19, 1905.
 Burch Olive M., nurse, h. 1333 Wisconsin.
 Burdick Addie (wid. John E.), h. 1176 Reiley ct.
 Burdick Albert L., brickmkr, h. 2149 N. Main.
 Burdick Bert, painter, h. 624 Mead.
 Burdick Clayton L., painter, h. 1176 Reiley ct.
 Burdick David L., brickmkr, h. 2147 N. Main.

GEO. MAZURINE

215 Sixth Street

HIGH-GRADE

Chocolates and Bon Bons

SODA WATER

WEBER BROS., Manufacturers

Cit. Phone 463 W. 1501-07 N. Michigan St., Racine

THOS. L. HARNETT DRY GOODS
 507-509 MONUMENT SQUARE

BUR

179

BUS

Burdick Eliza (wid. Hiram), h. 1117 17th.
 Burdick Frank N. brickmfr. 2127 N. Main, h. same.
 Burdick Fred A., brickmkr, h. 2153 N. Main.
 Burdick Louis B., lab., h. 2063 N. Main.
 Burdick Roy E., painter, h. 1178 Reiley ct.
 Burdick Walter H., mach., h. 1117 17th.
 Buresh George P., clk J. I. C. T. M. Co., h. 1201 Douglas av.
 Buresh Ignatz, foreman M. M. Secor Trunk Co., h. 1642 N. Wisconsin.
 Buresh John G., millwright, h. 1429 Franklin.
 Buresh Ray, clk, h. 1429 Franklin.
 Buresh Walter M., mess. 305 6th, h. 1429 Franklin.
BURFEIND WILLIAM F., architect and supt., 505 Main, h. 510 Barker.
 Burg Charles N., bkpr Racine-Sattley Co., h. 1705 Howe.
 Burgarino Michael, lab., h. 1106 Hamilton.
 Burgess E. Roy (Gittins & Burgess), h. 1344 College av.
 Burgess Frederick A., h. 1312 Park av.
 Burgess Ira F., lab., h. 1312 Park av.
 Burgess Mary A. B. (wnd. Alonzo) h. 1344 College av.
 Burgess Mary M. Miss, h. 1344 College av.
 Burich Mary (wid. Wenzel), h. 1120 Hagerer.
 Burk John, engnr. h. r. 604 6th.
 Burke James, baggageman, h. 414 7th.
 Burkert Adolphine Mrs., h. 1323 Carlisle av.
 Burkert Charles, woodwkr, h. 721 High.
 Burkert G. W. & Co. (George W. Burkert, James O. Pottinger), blksmiths 623 Wisconsin.
 Burkert George W. (G. W. Burkert & Co.), h. 2025 Washington av.
 Burkert John E., linotyper Journal, h. 1529 Milwaukee av.

E. W. NORTHROP & CO.

BROKERS

STOCKS, BONDS AND INVESTMENT SECURITIES

PRIVATE WIRES

PHONES: Citizens 268 Bell 9042

GAS-HOUSE COKE

INSURANCE

FIRE — TORNADO — PLATE GLASS
 Written in the OLDEST and STRONGEST Companies

WM. HENRY MILLER
 NOTARY PUBLIC

BOTH PHONES No. 80 213 SIXTH ST.

Burkhardt Albert, molder, h. 1717 Kranklin.
 Burkhardt Henry, meatmkt 1245 Douglas av., h. 1425 Lincoln.
 Burkhardt Max, foreman, h. 1717 Franklin.
 Burkhardt Peter, janitor, h. 1628 Center.
 Burkhardt Mattie, domestic Racine College.
 Burklein Tillie, domestic 944 Main.
 Burkquist John, painter, h. 1646 Mead.
 Burleigh Martha (wid. John), h. 612 12th.
 Burli Mathilde, stenog 615 Mead, h. 729 Wisconsin.
 Burmeister Carl, woodwkr, h. 1331 13th.
 Burmeister Herman J., tchr, h. 1638 East.
 Burnham Sylvia J., clk 428 Main, h. 1212 Park av.
 Burns Hugh, waiter, h. 900 Park av.
 Burns Mary Mrs., h. 819 Jackson.
 Burns Mary Mrs., boarding, 1522 Racine, h. same.
 Burns Patrick, porter, h. 434 Wisconsin.
 Burr Margaret (wid. Adolph), h. 2067 N. Wisconsin.
 Burr Nettie Miss, h. 2067 N. Wisconsin.
 Burritt T. Wallace, police, h. 1503 1/2 State.
 Burroughs Eben (Petersen & Burroughs), h. 1807 Asylum av.
 Burroughs Susan (wid. Stephen), h. 1133 Villa.
 Burt Ernest, lab., h. 517 Hubbard.
 Busch Anton, meatmkt 1201 Milwaukee, h. 1203 Milwaukee av.
 Busch Edna A. Miss, h. 1203 Milwaukee
 Butch Fred E., foreman Racine-Sattley Co., h. 1700 Grand av.
 Buscher August, brickmkr, h. 1914 N. Main.
 Buschke Charles F., engnr, h. 916 Forest.
 Buse Ada, clk, h. 709 Lafayette av.
 Buse August F., laundryman, h. 709 Lafayette av.

WILL GO AS FAR AS HARD COAL
 AS CLEAN TO HANDLE
 KINDLES QUICKLY AND COSTS LESS

H. J. SMITH OPTICIAN

437 MAIN ST.

BUS

180

CAL

CHRISTIANSON BROS. CO.

MUSICAL INSTRUMENTS, SHEET MUSIC

EDISON PHONOGRAPHS
One Dollar a Week Buys a Phonograph

318 MAIN STREET

BOTH PHONES

Buse Edward H., clk 615 Mead, h. 709 Lafayette av.
Buse Lula, milliner, h. 709 Lafayette av.
Bush Amy, student, h. 908 Wisconsin.
Bush Annie, domestic 1002 Main.
Bush Belle, stenog. J. I. C. T. M. Co., h. 918 12th.
Bush Elanor, student, h. 728 Lake av.
Bush George R., ticket agt. C. M. & St. Ry., h. 908 Wisconsin.
Bush Irving, elec. engr. h. 728 Lake av.
Bush James E., com. trav., h. 728 Lake av.
Bush Newton, express, h. 918 12th.
Bush Sophia (wid. Enos), h. 915 Washington av.
Bushell Elsie M. Miss, h. 1223 Milwaukee av.
Bushell Robert E. purch. agt. J. I. C. P. W., h. 510 Lafayette av.
Bushell William L., plow insp., h. 1223 Milwaukee av.
Bushman Lillian A., tchr Howell school, h. 1129 14th.
Bushnell Seamon S., h. 1715 Wisconsin.
Business Men's Association, 510 Main.
Buskie Joseph, blksmith, h. 1714 Howe.
Butgereit Gustav, lab., h. 1729 Spring.
Butkos Stanislaus, lab., h. 1212 Superior.
Butler Earl, del. clk 605 6th, h. 822 6th.
Butler Edward H., collr, h. 822 6th.
Butler Ina, phone opr, h. 822 6th.
Buttel Agnes L., mach. opr, h. 1536 Hamilton av.
Buttel John, watchman, h. 1536 Hamilton av.
Butterfield Frank B., clk 620 State, h. 1239 N. Main.
Butterfield Lambert, mach., h. 1239 N. Main.
Butterfield William, baker, h. 1218 N. Erie.
Butterfield William, capt. Eng. Co. No. 2, h. 1239 N. Main.
Button Castello P., printer, h. 709 Wisconsin.
Butzin Gottlieb, h. 1715 N. St. Clair.

Wisconsin Bus. College
SEE "MOORE" THE BUSINESS COLLEGE MAN

Byard David, h. 806 College av.
Bye A. G. Co. (Anthony G. and Martin Bye), blksmiths 1001 State.
Bye Anthony G. (A. G. Bye Co.), h. 1322 Prospect.
Bye Jennie D. Miss, h. 1322 Prospect.
Bye Martin (A. G. Bye Co.), h. 921 State.
BYRON GEORGE W., stock broker, 8 Baker Blk., h. 809 9th.
Byron Nancy (wid. William), h. 900 Center.

C

CABLES George, mach., h. 1525 Wisconsin.
Cables Myrtle, bkpr 506 Main, h. 1510 Center.
Cables William, horseshoer, h. 1525 Wisconsin.
Cackowski Joseph, lab., h. 1212 Superior.
Cahall John T., boilermkr, h. 924 Washington av.
Cahall William H., pres. Wis. Timber & Lumber Co., h. 706 Lake av.
Cahoon Edward E. mngr, h. 1332 Wisconsin.
Cahoon Elizabeth C. Miss, h. 1332 Wisconsin.
Cahoon Louis L., h. 1441 College av.
Cahoon Willis L., mngr American Mangle & Roller Co., h. 728 Wisconsin.
Cain Daniel, student, h. 1508 N. Michigan.
Cain George, springmkr, h. 1522 Racine.
Cain John T., boilermkr, h. 1508 N. Michigan.
Cain Nellie Miss, h. 1508 N. Michigan.
Cain Thomas, boarding 411 6th, h. same.
Caine Allen B., prin. Garfield school, h. 1025 College av.
Cairo Bruno, lab., h. 1514 Racine.
Caldwell Frank, molder, h. Lakeside Hotel.
Calhoon David, painter, h. 1124 Lockwood av.

E. G. H. WENDT

Insurance, Real Estate and Loans

920 STATE STREET, RACINE, WIS.

SECOND FLOOR
OVER BUFFHAM'S STORE
Students May Enter any Time
DAY AND NIGHT SESSIONS

MANICURING

CAL

C. B. DOMBROWSKI
ORDERS TAKEN FOR PLEATING
PHONE BELL 229 414 MAIN STREET

181

CAR

Calhoon Henry, painter, h. 1113 Washington av.
Calhoon John W., woodwkr, h. 259 Jones.
Califf Inga, seamstress, h. 1606 Liberty.
Calkins, Lillian E., clk 1100 State, h. same.
Calkins Mary J., librarian Racine Public Lib., h. 941 Lake av.
Calkins Sophia J. (wid. Allen C.), h. 941 Lake av.
Calkins Walter S., painter, h. 1715 Center.
Callender Angus R., clk J. I. C. T. M. Co., h. 508 12th.
Callender D. Eugene, cashier, 305 6th, h. 514 Lafayette av.
Callender Richard, adv. soler Times, h. 514 Lafayette av.
Callinan William, asst. foreman J. I. C. T. M. Co., h. 950 Peck av.
Cameron William E., photog. 332 Main, h. same.
Camp Edwin M. (Camp & Blondy), h. 1301 Washington av.
Camp & Blondy (Edwin M. Camp, Alfred J. Blondy), saloon 1301 Washington av.
Campbell Albert, weigher, h. 819 Jackson.
Campbell Arthur C., linotyper News, h. 805 Grand av.
Campbell Cornelia Miss, h. 323 Main.
Campbell Dugald, helper, h. 1724 Park av.
Campbell Edith M. stenog. 100 3d, h. 805 Grand av.
Campbell Emily E. (wid. Taylor) h. 805 Grand av.
Campbell George A., clk 403 Main, h. 817 Villa.
Campbell Harry, woodwkr, h. 104 5th.
Campbell John A., student, h. 1724 Park av.
Canizaio Gaetan, lab., h. 302 Hubbard.
Canizaio Mathew, lab., h. 302 Hubbard.
Canizaio Peter, lab., h. 302 Hubbard.
Cannon Lewis F., auditor Racine-Sattley Co., h. Hotel Racine.
Cannon Phillip, molder, h. 1017 La Salle.

WM. F. BURFEIND ARCHITECT AND SUPERINTENDENT

505 MAIN ST.

For BUILDING STONE,
CRUSHED STONE or ICE

CALL ON

FOX LIME & STONE CO.
TELEPHONE No. 245

Waldheim & Co. FURNITURE AND CARPETS

239 and 241 MAIN ST.

RACINE, WIS.

Cape Albert F. (James Cape & Sons), h. 900 Villa.
Cape Benjamin P., capt H. & L. Co. No. 1, bkpr 468 Water, h. 475 Water.
Cape Bessie H., mach. opr, h. 472 Water.
Cape Caroline C., stenog Rac. Hatcher Co., h. 472 Water.
Cape Charles (James Cape & Sons), h. 470 Water.
Cape Harry J., shoemkr, h. 472 Water.
Cape James (James Cape & Sons), h. 470 Water.
Cape James Jr., fire marshall, h. 472 Water.
CAPE JAMES & SONS (James, Charles and Albert F. Cape), general contractors, 468 Water.
Capwell Charles A. Rev., curate Holy Innocents church, h. 1415 Owen av.
Carboneau Gideon J., carr. painter, h. 1219 Hamilton.
Carey Arthur B., com. trav., h. 1000 Park av.
Carey Lulu M. Miss, h. 1000 Park av.
Carlin George E., painter, h. 1218 Superior.
Carlin Mary R. (wid. John), h. 1218 Superior.
Carls Frank F., springmkr, h. 1721 Center.
CARLS JOHN H., alderman 10th ward, saloon 1000 16th, h. same.
CARLS JOHN M., shoes, 1013 16th, h. 1000 16th.
Carls Louis, springmkr, h. 1715 Center.
Carls Otto, painter, h. 1721 Center.
Carls William, gateman, h. 1721 Center.
Carls William, Jr., springmkr, h. 1721 Center.
Carlsen Peter, scaler, h. 1644 Hamilton av.
Carlshausen George, woorwkr, h. 1028 16th.
Carlshausen John F., saloon, 1028 16th, h. same.
Carlshausen Margaret (wid. Frank J.), h. 1028 16th.

TAKE YOUR PICTURES TO **BILLINGS' PHOTOGRAPHIC STUDIO** TO HAVE THEM SUITABLY FRAMED

CAR

182

CAR

THE JOURNAL BINDERY

Is Equipped to Handle all Grades of Binding. Blank Books of any size or Description Made to Order. Estimates Cheerfully Furnished. : : :

Carlson Adolph, carp., h. r. 1925 Harriet.
 Carlson Alfred, clk Racine-Sattley Co., h. 1408 Franklin.
 Carlson Augusta (wid. August), h. 1729 Maple.
 Carlson Barbara Mrs., domestic, 820 Main.
 Carlson Carl A., lab., h. 711 18th.
 Carlson Christian, furnace tndr, h. 1411 Kewaunee.
 Carlson Charles, sailor, h. 1641 Mead.
 Carlson Cornie, sailor, h. 948 Marquette.
 Carlson Dagmar C., stenog, h. 1295 Mound av.
 Carlson Edwin, mach., h. 1729 Maple.
 Carlson Fred, lab., h. 229 Lafayette av.
 Carlson Harry E., del. clk, h. 1416 Racine.
 Carlson Jeanette Mrs., domestic, 827 Lake av.
 Carlson Martin, lab., h. 1128 Geneva.
 Carlson Soren, life saver, h. 1913 W. Hubbard.
 Carman George, lab., h. 1805 N. Main.
 Carman William, h. 1222 N. Main.
 Carmen Alfred B., foreman, h. 1010 Hale's et.
 Carney Agnes Miss, h. 1316 Clark.
 Carney Isabel, clk. 305 6th, h. 1636 Douglas av.
 Carney John, sawyer, h. 1316 Clark.
 Carney Mabel T. C., music tchr, h. 1636 Douglas av.
 Carney Mary E., mach. opr, h. 1636 Douglas av.
 Carney Thomas H. h. 1636 Douglas av.
 Carney, see also Kearney.
 Carpenter Ada Miss, h. 1026 Grand av.
 Carpenter Alonzo D., clk, 518 College av. h. 1026 Grand av.
 Carpenter Buel D., carp., h. 1026 Grand av.
 Carpenter Charles R., cashr Com. & Savings Bank, h. 1324 Main.
 Carpenter Charles R., sec. Geo. Gorton Machine Co., h. 924 Park av.
 Carpenter George, pattern mkr h. 1227 N. Erie.

Carpenter John H., mach., h. 1122 Geneva.
 Carpenter Louis, painter, h. 1701 Mead.
 Carpenter Walter D., carp., h. 1227 N. Erie.
 Carpenter William H. (Carpenter & Rowland), h. 1753 College av.

CARPENTER & ROWLAND (William H. Carpenter, John D. Rowland), real estate, loans and insurance, 532 Main.
 Carr Fern F. stenog. Pierce Eng. Co. h. 851 Washington av.
 Carr Spencer S., foreman J. I. C. T. M. Co., h. 851 Washington av.
 Carre Arthur E., ctr, h 1140 Center.
 Carre John A., molder, h. 1109 14th.
 Carre William, painter, h. 1122 8th.
 Carre Wilma Miss, h. 1122 8th.
 Carrier Frank E. (50) died June 9, 1905.
 Carroll Benjamin J. clk, h. 1242 Milwaukee av.
 Carroll Gertrude J. forewoman, h. 1242 Milwaukee av.
 Carroll James J. h. 335 Main.
 Carroll John C., mach., h. 500 Park av.

CARROLL JOSEPH C., coal and wood, whol. and retail, yards n. of State st. bridge, main office 931 Erie; branches 423 Main and 556 State, h. 416 De Koven av.

Carroll Stella S., tchr Winslow school, h. 1811 Park av.
 Carroll William W., inspr, h. 1811 Park
 Carswell Charles N., fireman, h. 845 Lake av.
 Carswell Della, clk, h. 845 Lake av.
 Carswell Emily, masseuer, h. 845 Lake av.
 Carstensen Peter, carp., h. 1429 Racine.
 Carter Harry C. wagonmkr. h. 1221 Hamilton.
 Cartwright Mary L. (wid. Henry), h. 1224 Grand av.
 Cartwright Walter, porter, h. 1224 Grand av.
 Carver Horace P., mnfr, h. 1341 College av.

PRINTING

Expert Work Done By

WEST SIDE PRINTING CO.

Phones: Citizens 937 Y, Wis. 9411 Black

618 STATE ST. RACINE, WIS.

UNDER NEW MANAGEMENT

\$1.50 PER DAY & 429-433 MAIN STREET

MERCHANTS' HOTEL

RACINE CEMENT WALK CO. WALKS, DRIVEWAYS, ETC.
 1531 VILLA Tel-Wis. 9082 W.

CAR

183

CER

Carver Isabel M., stenog, h. 1341 College av.
 Carver Mildred S. Miss, h. 1341 Callege av.
 Carver Raymond T., solr, h. 1022 Wisconsin.
 Carveth Nelson R., foreman, h. 710 9th.
 Cary George A., ry. postal clk, h. 937 Villa.
 Cary Mary H. (wid Henry), h. 109 8th.
 Cary's Collecting Corporation, Joseph Moon, pres.; Wm. Pauli, v.-pres.; E. S. Judd, sec.; A. C. Judd, treas.; 339 Main

Case Christina (86) died Feb. 9, 1906.
 Case Edith L. (Case Sisters), h. 409 6th.
 Case Frank D. (Junction Flour Mills), h. 1620 Park av.

Case George N., acct Mnfrs Nat. Bank, h. 1710 Villa.

CASE H. CLINTON (Junction Flour Mills), real estate, loans and ins., 212 5th, h. Lakeshore rd.

Case Henriette M. (wid. Jackson I.), h. 926 Main.

Case Ida M. (Case Sisters), h. 409 6th.

CASE J. I. PLOW WORKS THE, Henry M. Wallis, pres.-treas.; Richard C. Anderson, sec.; William Sobey, supt.; Water, n. e. cor. Mead.

CASE J. I. THRESHING MACHINE CO. THE, Frank K. Bull, pres.; Frederick Robinson, v.-pres.; Chas. L. McIntosh, treas.; Richard T. Robinson, sec.; F. Lee Morton, gen. mngr; G. H. Schulte, mngr, mnfg. dept. 700 State.

Case Jerome I., student, h. 926 Main.

Case Lena (Case Sisters), h 409 6th.

Case Lydia A. (wid. Jerome I.), h. 826 Main.

Case Sisters (Ida M., Lena and Edith L. Case), milliners, 409 6th.

Cashill Helen K. Miss, h. 1346 Wisconsin.

Cashill Jane (wid. Francis), h. 1346 Wisconsin.

CASHMAN ISAAC A., saloon and restaurant, 306 Main, h. 1138 Park av.

**A. W. COLT
 PIANOS
 SEWING MACHINES**

1216 STATE ST. RACINE, WIS.

ZIMMERMANN BROS. Clothing Co.
 SIGN OF THE BLUE FLAG, 384 EAST WATER STREET, MILWAUKEE, WIS.

ERNST KLINKERT'S Bottled Beer

Pure and Healthful
 CITIZENS TELEPHONE 193

Cashman Maxwell M. barkpr. h. 817 College av.
 Cashmore Joseph, molder, h. 1822 Grand av.
 Casino Hall, 500-502 College av.
 Caspers Hubert, molder, h. 1534 Park av.
 Caspers Peter, h 1534 Park av.
 Castello Frances A. (wid. Daniel), boarding, h. 838 Lake av.
 Castello Harry G., mach., h. 838 Lake av.
 Castello, see also Costello.
 Casterton Daniel H., stock kpr Horlick Malted Milk Co., h. Northwestern av. nr. city limits.
 Castolo Michael, boiler mkr, h. 1212 La Salle.
 Caston Mary Miss, h. 816 12th.
 Castrup Christopher, lab., h. 713 Washington av.
 Catholic Cemetery, n. s. Kinzie at city limits.
 Caven Mary (wid. John), h. 110 10th.
 Cawley Dennis, lab., h. 1418 Owen av.
 Cawley Erwin, lab., h. 1421 Packard av.
 Cawley Frank J. (27), died May 10, 1905
 Cawley Mathilda Mrs., h. 1421 Packard av.
 Cawley William, woodwkr, h. 1421 Packard av.
 Caystile George T., bkpr 931 Erie, h. 1113 N. Erie.
 Calstile Hannah (wid. Robert W.), h. 457 College av.
 Caystile James N., molder, h. 457 College av.
 Ceh Joseph, lab. h. 1421 Chestnut.
 Cemus Frank, editor The Slavic, h. 1637 N. Main.
CENTER STREET PHARMACY (Robert J. Kosterman), 1448 Center.
CENTRAL HOTEL, Hans C. Olson, prop., 713-715 Washington av.
 Central Storage Co., F. W. Dickey, mngr, 617-619 Center.
 Cermak Anna (wid. Joseph), h. 1203 Hagerer.
 Cerney John W., carp., h. 1108 High.

J. T. WENTWORTH

ATTORNEY AT LAW
ABSTRACTS OF TITLE
SECOR BLOCK

Cerny Frank, woodwkr, h. 2019 N. Main.
Cerny Frank, lab., h. 1617 Douglas av.
Cerny John, tmstr. h. 1817 Douglas av.
Cezmar Andrew, lab., h. 1410 Chestnut.
Cezman John, lab., h. 1410 Chestnut.
Chadeck Frank, del. clk, 613 Wisconsin,
h. 615 Wisconsin.
Chadek Jacob, trunkmkr, h. 1637 Superior.
Chadek Joseph, foreman M. M. Secor
Trunk Co., h. 1403 N. Chatham.
Chadek Mary, clk, h. 1403 N. Chatham.
Chadwick Cora M., tchr McMynn school,
h. 1018 Grand av.
Chadwick Ellis, woodwkr, h. 1100 6th.
Chadwick Franklin, clk P. O., h. 304
Main.
Chadwick Mary (wid. William), h. 1018
Grand av.
Chadwick Thomas K., shoemkr, h. 715
8th.
Chaffee Charles M., painter, h. 1625 Ham-
ilton av.
Chaffee Danforth C. (70), died Aug. 30,
1904.
Chaffee Hiram C., express, h. 1431 Wis-
consin.
Chaffee Lydia J. (wid. Danforth C.), h.
1419 Villa.
Chalcraft Catherine, domestic, 107 11th.
Chalmers Peter (Chalmers & Co.), h. C.
& N. W. Ry. and 11th.
Chalmers & Co. (Peter Chalmers), iron
and brass founders, C. & N. W. Ry. and
11th.
Chamberlain Frances (wid. Harmon) h.
1445 Park av.
Chambers Clarence, tmstr, h. r. 203 How-
land av.
Chambers William E., boilermkr, h. 920
La Salle.
Chan Gustavos, lab., h. 511 Water.
Chandler Edith Miss, h. 803 Lake av.
Chandler Flats, 700-708 Lake av.
Chandler James G. (Chandler & Park),
h. 803 Lake av.

CHANDLER & PARK (James G.
Chandler, Linus H. Park), architects,
400 Main.
Chapek Charles J., steoreotyper Journal,
h. 1525 N. Michigan.
Chaplin Charles, h. 708 Park av.
Chapman Catherine (wid. Henry), h. 1034
9th.
Chapman Earl, woodwkr, h. 1737 Frank-
lin.
Chapman Geneva E., stenog J. I. C. T. M.
Co., h. 1116 Washington av.
Chapman Harry J., mach., h. 908 Racine.
Chapman Henry M., molder, h. 1171 Rei-
ley ct.
Chapman Isabelle M. Miss, h. 908 Racine.
Chapman John F., engr, h. 908 Racine.
Chapman Sarah Mrs. nurse, h. 412 9th.
Chapman Seely H. (Chapman & Ander-
son), h. 612 6th.
Chapman Thomas, elev. opr, h. 412 9th.
Chapman William, painter, h. 1016 9th.
Chapman & Anderson (Seely H. Chap-
man, Andrew E. Anderson), props.
Elite Laundry, 612 6th.
Charmock John (63), died Aug. 1, 1905.
Charmock John, marine engr, h. 1423 N.
Michigan.
Charmock Sophia (wid. John) h. 1420 N.
Michigan.
Charney Louise, domestic, 1520 College
Charvat Agnes Miss, h. 605 High.
Charvat Mary Miss, h. 605 High.
Chalavsky Charles, blksmith, h. 1611
Douglas av.
Cheney Roy, woodwkr, h. 1522 Racine.
Cherney Albert, musician, h. 1201 Dou-
glas av.
Chesmore Guy, tmstr, h. 78 7th.
Chicago Biscuit Co., D. Fraser, mngr, 525
College av.
Chicago, Milwaukee & St. Paul Ry.,
Patrick H. Clancy, agt, freight depot
foot Main.
Chicago, Milwaukee & St. Paul Ry.,
George Wilken, ticket clk, junction de-
pot, Junction av. n. e. cor. 17th.

F. Harbridge Co.

**PRESCRIPTION
DRUGGISTS**

422 MAIN STREET

CONCRETE AND CRUSHED STONE WHOLESALE AND RETAIL
HORLICKS' LIME & STONE COMPANY

Read the
Racine News
Best Local
Paper
Published in
Racine
35 Cents
Per Month

CHICAGO JOURNAL and
THE RACINE NEWS for
55 CENTS PER MONTH

JUST READ THIS OFFER

THE RACINE NEWS
and CHICAGO JOURNAL
BOTH FOR 55 CENTS

The NEWS makes a specialty of giving you the local happenings. This is delivered at your door for 35c per month.

By an arrangement with the Chicago Journal Company, THE RACINE NEWS and Chicago Journal are jointly delivered at your home for 55c per month.

The Chicago Journal has recently passed into new hands and has been made a twelve-page paper, second to no other in the metropolis of the West. In politics it is independent. The full service of the Associated Press is used and its foreign news comes by cable—not manufactured at home. The miscellaneous department furnishes a page of reading specially interesting to maids and matrons. It is the right kind of a paper for your homes.

JUST THINK OF IT!

THE CHICAGO JOURNAL AND RACINE NEWS
FOR FIFTY-FIVE CENTS PER MONTH

H. C. CASE MONEY TO LOAN
Open Evenings
FIFTH STREET

Eve lots out in the suburbs,
In the North, the South and West;
And I'm always pleased to sell you
What pleases you the best.
(Continued eight pages forward.)

CHI

185

CHR

CHICAGO RUBBER CLOTHING CO.,
Charles H. Lee, pres.; Mrs. Emma V. Laughton, sec.-treas.; mnfrs mackintoshes and rubber clothing, 1501 Albert.

Chicago & Northwestern Ry., John H. Lloyd, agt, opp. Randolph, bet. State and Liberty.

Chicago & Northwestern Ry., Willis McAdams, ticket agt. junction depot, Junction av. n. e. cor. 17th.

Chizek Emma Miss., h. 1108 Mound av.

Chizek James, lab., h. 1108 Mound av.

Chizek William, lab. h. 1108 Mound av.

Chmelik Frank, boxmkr. h. 1711 N. Geneva.

Chmelik Frank H., carp. contr, 1210 St. Patrick, h. same.

Chmelik John, lab., h. 1210 St. Patrick.

Chmelik Joseph, lab., h. 2054 N. Erie.

Chmelik Joseph, molder, h. 1210 St. Patrick.

Chmelik Kate, stitcher, h. 1210 St. Patrick.

Chmelik William, barkpr, h 1210 St. Patrick.

Choate John P. (80), died July 21, 1904.

Chovlin Inez, tchr. Washington school, h. 1322 Buchanan.

Chopyak John, lab., h. r. 1642 Grand av.

Chour Mary, seamstress, h. 2002 N. Chatham.

Chour Wenzel, trunkmkr, h. 2002 N. Chatham.

Christ Walter, lab., h. 1304 16th.

Christen Christ, peddler, h. 1315 Herrick av.

Christensen Adolph C., grocer, 2615 Washington av., h. same.

Christensen Albert, painter, h. 1340 State.

Christensen Alda, student, h. 1628 Maple.

Christensen Alfred, shoewkr, h. 1130 St. Patrick.

Christensen Alma Mrs., dressmkr, h. 715 Wisconsin.

Christensen Andrew, h. 1340 State.

Christensen Andrew, h. 1526 Prospect.

W. S. BUFFHAM & SON

WALL PAPER

LARGEST STOCK IN TOWN

RACINE UNDERTAKING CO.

238-240 MAIN STREET

WIEGAND BROS.
Diamonds,
Watches, Jewelry

420 MAIN STREET

Christensen Andrew, brasswkr, h. 1637 Austin av.

Christensen Andrew, carp. h. 1942 W. Prospect.

Christensen Andrew, knitting wks, 1010 Hagerer, h. same.

Christensen Andrew, lab., h. 1207 Summit

Christensen Andrew, woodwkr, h. 1021 Douglas av.

Christensen Anna (wid. Jacob), h. 1750 Franklin.

Christensen Anna (wid. Nels), h. 1631 Holm av.

Christensen Annie (17), died March 23, 1904.

Christensen Annie (wid. Hans), h. 1708 Washington av.

Christensen Annie, mach. opr, h. 946 Peck av.

Christensen Anton, clk 1402 Washington av., h. 1222 8th.

Christensen Anton, grocer, 1326 Superior, h. same.

Christensen Anton, lab., h. 1445 Clark.

Christensen Anton, lab., h. 1941 W. Prospect.

Christensen Caroline (wid. Thomas), h. 1011 La Salle.

Christensen Caroline Miss, h. 1241 Villa.

Christensen Caroline, tchr Luther High School, h. same.

Christensen Casper H., mason, h. 705 16th.

Christensen Charles, lab., h. 1413 12th.

Christensen Charles, lab., h. 1501 May.

Christensen Charles, reporter Times, h. 414 6th.

Christensen Charles A., woodwkr, h. 710 Bank.

Christensen Christ, blksmith, h. 1205 Herrick av.

Christensen Christ, bottler, h. 1219 Racine.

Christensen Christ, carp., h. 953 Marquette.

Christensen Christ, carp., h. 1529 Maple.

Christensen Christ, clk 906 State, h. 913 State.

**FUNERAL DIRECTORS, UNDERTAKERS
AND EMBALMERS**

HIGH-GRADE WORK GUARANTEED

R. M. BOYD

STOCKS
Corporation, Municipal,
 And
Indemnity Bonds
ROOM 13 BAKER BLOCK

Christensen Christ, del. clk, h. 1729 Hill.
 Christensen Christ, lab., h. Howard av. n. e. cor. W. Prospect
 Christensen Christ, lab., h. 428 Randolph.
 Christensen Christ, lab., h. 822 Prospect.
 Christensen Christ, lab., h. r. 927 Marquette.
 Christensen Christ, lab., h. 1207 Racine.
 Christensen Christ, lab., h. 1357 Prospect.
 Christensen Christ, lab., h. 1628 Maple.
 Christensen Christ, lab., h. 1753 Hill.
 Christensen Christ, lab., h. 1830 Roe av.
 Christensen Christ, mach., h. 1642 Linden av.
 Christensen Christ, mason contr, 1705 W. 6th, h. same.
 Christensen Christ, molder, h. 734 Burbeck.
 Christensen Christ, shoemkr, h. 2036 Carmel av.
 Christensen Christ, student, h. 1708 Washington av.
 Christensen Christ, tailor, h. 1315 Herriek av.
 Christensen Christ F., lab., h. 918 Racine.
 Christensen Christ J., finisher, h. 1351 Prospect.
 Christensen Christ P., lab., h. 927 Marquette.
 Christensen Christina (wid. Axel), h. 1606 Liberty.
 Christensen Christian (Compty & Christensen), h. 1422 Summit av.
 Christensen Christian, butcher, h. 946 Peck av.
 Christensen Christie, nurse, h. 1929 W. Prospect.
 Christensen Christina Miss, h. 828 Silver.
 Christensen Christina, mach. opr, h. 938 Wilson.
 Christensen Christine Mrs., h. 1506 State.
 Christensen Clara (wid. Edward), h. 1647 N. Chatham.
 Christensen Claudina, carder, h. 938 Wilson.

Christensen Claudina M., bkpr Racine Garment Co., h. 942 Forest.
 Christensen Dagmar, clk, h. 1222 8th.
 Christensen Dagmar C., mach. opr, h. 1414 Marquette.
 Christensen Edna, clk, h. 1647 N. Chatham.
 Christensen Edward A., clk 406 Main, h. 1628 Maple.
 Christensen Edwin B., student, h. 508 Randolph.
 Christensen Einas, clk, h. 1606 Liberty.
 Christensen Elmer, mach., h. 1423 Owen av.
 Christensen Elsine (19), died April 3, 1904.
 Christensen Emma, seamstress, h. 1219 Racine.
 Christensen Emma, seamstress, h. 1517 Oak.
 Christensen Emma D., tchr Jefferson school, h. 1628 Maple.
 Christensen Ethel, clk, h. 1718 W. Oak.
 Christensen Eugene E., printer, 618 State, h. 501 Lafayette av.
 Christensen Ezra, clk 922 State, h. 1631 Holm pl.
 Christensen F. W. (28) died Sept. 15, '04.
 Christensen Fred, hostler, h. 940 Marquette.
 Christensen Fred, lab., h. 921 Marquette.
 Christensen Fred, lab., h. r. 927 Marquette.
 Christensen H. Norman, clk J. I. C. T. M. Co., h. 248 Lafayette av.
 Christensen Hannah (wid. Claus), h. 938 Wilson.
 Christensen Hans, h. 1215 Carlisle av.
 Christensen Hans (West Side Plumbing Co.), h. 1007 State.
 Christensen Hans, baker, h. 1245 Herriek av.
 Christensen Hans, lab., h. 1511 Ann.
 Christensen Hans, sailor, h. 1414 Marquette.
 Christensen Hans, woodwkr, h. 922 Elm.
 Christensen Hans M., painter, h. 1443 Franklin.

GEO. MAZURINE

215 Sixth Street

HIGH-GRADE

Chocolates and Bon Bons

WEBER BROS., Manufacturers

Cit. Phone 463 W. 1501-07 N. Michigan St., Racine

CARBONATED BEVERAGES

THOS. L. HARNETT

Cloaks, Suits, Dress Patterns, Etc.
 507-509 MONUMENT SQUARE

Christensen Hansine, domestic, 1635 12th.
 Christensen Harold, broommkr, h. 1222 8th.
 Christensen Henrietta Miss, h. 927 Marquette.
 Christensen Henry, shoemkr, h. 1500 Junction av.
 Christensen Herman, carr. mkr, h. 918 Racine.
 Christensen Herman, lab., h. 1733 N. Chatham.
 Christensen Ina, laundress, h. 927 Marquette.
 Christensen Ingvaradt, clk 904 State, h. 2036 Carmel av.
 Christensen J. Peter, carp., h. 595 Anderson av.
 Christensen Jacob, lab., h. 1011 La Salle.
 Christensen James, lab., h. 521 Randolph.
 Christensen James, lab., h. 1120 17th.
 Christensen James, patternmkr, h. 1312 Franklin.
 Christensen James C., lab., h. 1526 Prospect.
 Christensen James N., patternmkr, h. 1208 Grand av.
 Christensen Jens, mach., h. 314 Cliff av.
 Christensen Jens N. (64), died May 7, 1904.
 Christensen Johanna, domestic, 1547 College av.
 Christensen John, lab., h. 521 Randolph.
 Christensen John, painter, h. 1503 Owen av.
 Christensen John, timekpr, h. 903 State.
 Christensen John P., painter, h. 608 6th.
 Christensen Joseph, trunkmkr, h. 1340 State.
 Christensen Josephine M., stenog, h. 1443 Franklin.
 Christensen Julia, clk 415 Main, h. 933 Forest.
 Christensen Kersten (wid. Paul), h. 1407 West.
 Christensen Lars, tailor, h. 1341 Prospect.

E. W. NORTHROP & CO.

BROKERS

STOCKS, BONDS AND INVESTMENT SECURITIES

PRIVATE WIRES

PHONES: Citizens 266, Bell 8042. 413 MAIN STREET

Houses Rented

PROPERTY CARED FOR, DEEDS, MORTGAGES AND OTHER PAPERS MADE

WM. HENRY MILLER

BOTH PHONES No. 80 213 SIXTH ST.

CHRISTENSEN LARS P., alderman 5th ward, h. 1143 Milwaukee av.
 Christensen Laura, housekpr, h. 135 Howland av.
 Christensen Laura, stitcher, h. 1500 Junction av.
 Christensen Lillian, domestic, h. 1341 Prospect.
 Christensen Louis, blksmith, h. 734 Burbeck.
 Christensen Louis, farmer, h. 1340 State.
 Christensen Louis, lab., h. 713 Washington av.
 Christensen Louis, patternmkr, h. 1628 Morton av.
 Christensen Louis, springwkr, h. 1908 Asylum av.
 Christensen Louis, woodwkr, h. 3340 Hanson.
 Christensen Louis C., clk 1101 Carlisle av., h. 1966 Harriet.
 Christensen Louisa Mrs., laundress, h. 927 Marquette.
 Christensen M. Christ, meatblk mkr, h. 1643 Asylum av.
 Christensen Mabel, tel. opr, h. 1718 W. Oak.
 Christensen Magnus, mach., h. 1708 Washington av.
 Christensen Mamie Miss, h. 501 Lafayette av.
 Christensen Mars C., h. 1343 Prospect.
 Christensen Martin, barber, h. 1207 Summit av.
 Christensen Martin, foreman 225 E. State, h. 1526 Prospect.
 Christensen Martin, lab., h. 1718 W. Oak.
 Christensen Martin, mason, h. 1628 Morton av.
 Christensen Mary (wid. Jens N.), h. 933 Forest.
 Christensen Mary (wid. John), h. 521 Randolph.
 Christensen Mary (wid. Stephen), h. 828 Silver.
 Christensen Mary, mach. opr, h. 828 Silver.

THE SMOKELESS FUEL—GAS-HOUSE COKE

Buy Orders at the
GAS OFFICE
 No. 305 SIXTH ST.

H. J. SMITH SILVERSMITH

437 Main Street

CHR

188

CHR

CHRISTIANSON BROS. CO.

**PIANOS, ORGANS
SEWING MACHINES**

EASY TERMS

Both Phones

318 MAIN STREET

Christensen Mary R. (wid. James), h. 1222 8th.
Christensen Meta (wid. Jens), h. 1219 Herrick av.
Christensen Millie, stenog. J. I. C. T. M. Co., h. 1223 Liberty.
Christensen Morris T., h. 1637 Austin av.
Christensen Nels (Anderson & Christensen) h. 1929 W. Prospect.
Christensen Nels (Jensen, Christensen & Co.) h. 1516 W. 6th.
Christensen Nels, h. 1219 Racine.
Christensen Nels, lab., h. 734 Burbeck.
Christensen Nels, mason, h. 1716 Hamilton.
Christensen Nels, motor, h. 1329 La Salle.
Christensen Nels C., carp., h. 1137 Forest.
Christensen Nels M. (65), died Sept. 10, 1905.
Christen Nicolai H., butcher, h. 396 Cliff av.
Christensen Ole, blksmith, h. 508 Randolph.
Christensen Ole C. woodwkr. h. 922 Elm.
Christensen Olga G. F. dressmkr, h. 933 Forest.
Christensen Oliver M., mach., h. 1637 Austin av.
Christensen Oscar, driver, h. 508 Randolph.
Christensen Otto L., mach., h. 1341 Prospect.
Christensen Owen, blksmith, h. 501 Lafayette av.
Christensen Paul C., tailor, h. 414 Randolph.
Christensen Peter, h. 2078 Carmel av.
Christensen Peter, lab., h. 946 Peck av.
Christensen Peter, lab., h. 1143 Milwaukee av.
CHRISTENSEN PETER, livery, 940 Marquette, h. same.
Christensen Peter M., patternmkr, h. 1312 Franklin.
Christensen Petronella (wid. Christ), h. 1221 Grand av.

Christensen Robert, lab., h. 715 Wisconsin.
Christensen Rose M., stenog. 225 E. State, h. 933 Forest.
Christensen S. Frank, motor, h. 1835 W. 6th.
Christensen Sinius, patternmkr. h. 1019 Hilker pl.
Christensen Soren, blksmith, h. 1243 Schiller.
Christensen Sven, mason, h. 923 Marquette.
Christensen Thomas (21), died April 12, 1904.
Christensen Thomas P., lab., h. 1223 Liberty.
Christensen Thorvald, electr., h. 933 Forest.
Christensen Thorwald, blksmith, h. 1028 Forest.
Christensen Thorwald, lab., h. 947 Huron.
Christensen Tillie, mach. opr, h. 1341 Prospect.
Christensen Victor, tailor, h. 1554 Phillips av.
Christensen Waldemar, h. 1243 Schiller.
Christensen Walter, clk, h. 1215 Carlisle av.
Christensen William, lab., h. 521 Randolph.
Christensen William, lab., h. 1407 West.
Christensen William, lab., h. 1942 W. Prospect.
Christensen William, mach. h. 1511 Ann.
Christensen William C., clk 906 State, h. 904 State.
Christensen William J., blksmith, h. 1637 Anstin av.
Christensen William J., woodturner, h. 1931 Asylum av.
Christensen William L., fireman, h. 1007 State.
Christenson, Christian, lab., h. 820 Union.
Christenson George H., barber, h. 924 Park av.
Christenson Martin, foreman 1524 Clark, h. 1705 Winslow.
Christenson Phillip, lab., h. 900 12th.

Money to Loan

E. G. H. WENDT

920 STATE STREET, RACINE, WIS.

Wisconsin Bus. College

SEE "MOORE" THE BUSINESS COLLEGE MAN

SECOND FLOOR
OVER BUFFHAM'S STORE
Eight-Drawer Cabinet for each Student
DAY AND NIGHT SESSIONS

THE LATEST STYLES IN C. B. DOMBROWSKI MILLINERY

Orders Taken For Pleating
PHONE BELL 229 414 MAIN STREET

CHR

189

CHR

Christenson Tillie Miss, h. 1411 Wisconsin.
Christian Andreas C., foreman, h. 1614 Mead.
Christian Emma, phone opr, h. 1614 Mead.
Christian James, janitor C. & N. W. Ry., h. 521 Randolph.
Christian Winfield G., lab., h. 1614 Mead.
Christians W. A., ins. agt. 205 6th, h. Johnson's Creek.
Christiansen Bertha M., bkpr 1101 Carlisle av., h. 1715 Hamilton.
CHRISTIANSEN BROS. GROCERY CO., John Christiansen, pres.; Lars Christiansen, v.-pres.; George Christiansen, sec.-treas.; 1101 Carlisle av. and 1445 State.
Christiansen Christian H., upholstr, h. 1320 Howe.
Christiansen Fred, tailor, h. 1410 12th.
Christiansen George, sec.-treas. Christiansen Bros. Grocery Co., h. 1715 Hamilton.
Christiansen Jasper, lab., h. 527 Randolph.
Christiansen Jens, blksmith, h. 245 Harrison.
Christiansen John, pres. Christiansen Bros. Grocery Co., h. 1219 Summit av.
Christiansen Kate Mrs., housekpr, h. 1247 Herrick av.
Christiansen Katie seamstress, h. 242 Frank av.
Christiansen Lars, v.-pres. Christiansen Bros. Grocery Co., h. 1715 Hamilton.
Christiansen Margaret (wid. Christopher), h. 720 Madsen ct.
Christiansen Martin, lab., h. 811 Washington av.
Christiansen Mary, domestic, 1701 Mead.
Christiansen Nels P., lab., h. 1614 Washington av.
Christiansen Paul, canvesser, h. 123 Howland av.
Christiansen Peter (Junction Furniture Co.), h. 1321 14th.

WM. F. BURFEIND ARCHITECT AND SUPERINTENDENT

505 MAIN ST.

CEMENT, STUCCO & PLASTERING HAIR FOX LIME & STONE CO.
TELEPHONE No. 245

Waldheim & Co. FURNITURE AND CARPETS

239 and 241 MAIN ST.

RACINE, WIS.

Christiansen Rasmus, shoes, 1200 Milwaukee av., h. 1310 Hamilton.
Christianson Andrew, lab., h. 2912 Wright av.
Christianson Anna K. (wid. Soren), h. 1325 Grant av.
Christianson Annie Mrs., h. 1423 Grange av.
Christianson Anton, lab., h. 1204 Forest.
CHRISTIANSON BROS. CO., H. C. Christenson, pres.; M. Christenson, v.-pres.; C. W. Christianson, sec.-treas., pianos, 318 Main; hardware 246 Main.
Christianson Carl, mach., h. 1204 Forest.
Christianson Charles A., harnessmkr, 3202 12th, h. 1329 Grant av.
Christianson Charles W., sec.-treas. Christianson Bros. Co., h. 228 Main.
Christianson Christ, lab., h. 1729 Center.
Christianson Christ, mach., h. 953 Marquette.
Christianson Christ, patternmkr, h. 1325 Grant av.
Christianson Christine, examiner, h. 1056 Grant av.
Christianson Emma S. Miss, h. 1204 Forest.
Christianson Ernst, carp. contr, 1829 Roe av., h. same.
Christianson Frank L., bkpr, Com. & Sav. Bank, h. 746 Racine.
Christianson Hans C., pres. Christianson Bros. Co., h. 407 Main.
Christianson Hattie B., clk, 312 5th, h. 746 Racine.
Christianson James, lab., h. 1211 12th.
Christianson James P., blksmith, h. 504 Park av.
Christianson Jens, lab., h. 1023 Blake av.
Christianson Johanna (wid. Jorgen), h. 1525 West.
Christianson John, patternmkr, h. 1325 Grand av.
Christianson Leonard, student, h. 1204 Forest.
Christianson Lillian, seamstress, h. 1512 Grange av.
Christianson Louis, express, 1633 West, h. same.

PHOTOGRAPHS FROM BILLINGS' STUDIO

ARE UP-TO-DATE
Every Novelty is introduced as soon as Shown to Have Merit

CHR

190

CIT

THE JOURNAL
PRINTING CO.

COMMERCIAL AND CATALOG PRINTERS

328 MAIN STREET

BOTH PHONES
NO. 155

Christianson Marie, dressmkr, 834 Main.
Christianson Matilda, seamstress, h. 1056 Grant av.
Christianson O. Simon, lab., h. 1204 Forest.
Christianson Oscar A., bkpr, h. 1204 Forest.
Christianson Peter, lab., h. 1056 Grant av.
Christianson Peter C., livery, 746 Racine, h. same.
Christianson Thomas C., carp. contr, 1529 Quincy av., h. same.
Christianson Torwald, tanner, h. 501 Lafayette av.
Christianson William, h. 1633 West.
Christman Harry, cigarmkr, h. 1241 N. Erie.
Christman Harry, cigarmkr, h. 1241 N. Erie.
Christoffel Jacob, painter, h. 1746 Villa.
Christofferson Peter, blksmith, h. 1122 Railroad.
Christofferson Christoffer, lab., h. 1701 Hamilton.
Christofferson Mary, domestic, 803 Lake.
Christofferson Nels, lab., h. 1701 Hamilton.
Christopeit August, lab., h. 1826 N. Chatham.
Christopeit John, lab., h. 1826 N. Chatham.
Christopeit William, lab., h. 1826 N. Chatham.
Christopher John, gateman, h. 1310 14th.
Christopherson Anna (wid. James), midwife, h. 812 Silver.
Christopherson Arthur L., student, h. 812 Silver.
Christopherson Bessie, mach. opr, h. 824 St. Patrick.
Christopherson Christ, lab., h. 921 Marquette.
Christopherson Christian, lab., h. 1115 Hartman ct.
Christopherson Dyre, blksmith, h. 730 Racine.
Christopherson Edmund D., student, h. 812 Silver.

Christopherson Esther S. insp. h. 1223 Highland av.
Christopherson Jacob, painter, h. 1223 Highland av.
Christopherson Lewis, candymkr, h. 730 Racine.
Christopherson Luella K., dressmkr, h. 812 Silver.
Christoherson Lydia J. Miss, h. 812 Silver.
Christopherson Thora Miss, h. 730 Racine.
Christopherson Tillie Miss, h. 730 Racine.
Christopherson Walter, lab., h. 1223 Highland av.
Chrostowski Felix, lab., h. 1425 Chestnut.
Chupita Emily, seamstress, h. 1212 Carlisle av.
Church Anna, tchr High school, h. 1608 W. 6th.
Church of the Good Shepherd, College av. n. e. cor. 7th.
Chwalik Matthew, lab. h. 1129 N. Wisconsin.
Chwalisz Czeslaus, lab. h. 1632 Center.
Cibelius Joseph, satchelmkr, h. 1529 Milwaukee av.
Cichanofsky Alfred, boilerkmkr, h. 1608 N. Michigan.
Cichanofsky Eugenia Miss, h. 1608 N. Michigan.
Cichanofsky Gustav, boilerkmkr, h. 1608 N. Michigan.
Cichanofsky Paul, boilerkmkr, h. 1608 N. Michigan.
Cichaufsky Virginia, domestic, 817 Main.
Cimbalknik Louisa Mrs., h. 1614 Albert.
Cimburek Frank, blksmith, h. 1652 N. Main.
Citizens' Plumbing Co. (Frank Liegler, Jr.), rear 1410 Buchanan.
CITIZENS TELEPHONE CO. John B. Simmons, pres.; J. Hocking, v.-pres.; G. V. Kradwell, sec.; Charles R. Carpenter, treas., 300 5th.
City Brewery, Ernest C. Klinkert, prop., 800-822 Washington av.

PRINTING AND ENGRAVING

All kinds of Commercial Work done with dispatch by expert workmen

WEST SIDE PRINTING CO.

Phones: Citizens 937 Y—Wis. 9411 Black

618 STATE ST. RACINE, WIS.

MERCHANTS' HOTEL

Newly Refurnished--\$1-50 Per Day
UNDER NEW MANAGEMENT
429-433 MAIN STREET

RACINE CEMENT WALK CO. WALKS, DRIVEWAYS, ETC.
1531 VILLA Tel-Wis. 9082 W.

CIT

191

CLI

City Hall, 301-305 Main.
City Scales, 1068 Driver.
Clancy Anna L., tchr, Franklin school, h. 1308 Chicago av.
Clancy Bessie, tchr. Winslow school, h. 1308 College av.
Clancy Frances M., music tchr, 1308 College av., h. same.
CLANCY J. F. & CO. (John F. Clancy), wholesale and retail coal and wood, Dodge cor. N. Chatham.
Clancy John F. (J. F. Clancy & Co.), h. 1200 Wisconsin.
Clancy Martin, mngr, h. 1308 College av.
Clancy Patrick H., agt C. M. & St. P. Ry, h. 1201 College av.
Clark Alfred C., lab., h. 1022 Liberty.
Clark Archibald W., h. 1327 N. Main.
Clark Charles (55), died Dec. 23, 1904.
Clark Charles M., shoectr, h. 1244 West bou.
Clark Daniel, barkpr, h. 304 Main.
Clark George, coachman, 614 12th.
Clark George, groom, h. 1130 Main.
Clark Hulda, laundress, h. 1410 Hamilton.
Clark Ida (wid. Charles), h. 1022 Liberty.
Clark John, h. 1409 Buchanan.
Clark John, h. 335 Main.
Clark Lorin, trunkmkr, h. 1022 Liberty.
Clark Roscoe R., agt Barry Bros. Trans. Co., h. 1034 Washington av.
Clark Sarah J., seamstress, h. 834 Lake av.
Clarke Ada D., milliner, h. 847 Washington av.
Clarke Alonzo T., baggageman C. M. & St. P. Ry., h. 1146 Grand av.
Clarke Greville E., patternmkr, h. 701 Washington av.
Clarke Laura E., stenog., Mitchell & Lewis, h. 1146 Grand av.
Clarke Solomon N., carp., h. 847 Washington av.
Clauer Julia (wid. Louis), h. 946 Forest.
Clausen Andrew, molder, h. 1320 Summit.
Clausen Carsten, h. 1617 Holm pl.
Clausen Charles C., blksmith, h. 1511 May.

BALDWIN HAMILTON PIANOS ELLINGTON VALLEY GEM

A. W. Colt

1216 STATE ST. RACINE, WIS.

ERNST KLINKERT'S
Bottled Beer

Healthful and Invigorating
CITIZENS TELEPHONE 193

Clausen Hans, trunkmkr, h. 1131 Irving pl.
Clausen Henry, wood turner, h. 1320 Summit av.
Clausen James P., lab., h. 1838 Clay.
Clausen James P., tmstr, h. 1511 May.
Clausen John, woodwkr, h. 1826 Roe av.
Clausen John P., lab., h. 1845 Lewis.
Clausen Peter C. (Jorgensen & Clausen), h. 915 Doud.
Clauson Fred, lab., h. 922 Elm.
Clausson Hans, painter, h. 1626 Villa.
Claybourne Ella R., stenog., Racine-Sattley Co., h. 2018 Washington av.
Clayton Roy C., real estate, h. 1225 College av.
Clemensen Sophus, blksmith, h. 715 Madison ct.
Clemmens Peter, lab., h. 1117 Grant av.
Clemmensen Katherine (wid. Nels), h. 1113 West.
Clemmensen Thorval, florist, h. 1113 West.
Clemoñs Chester E., livery 1120 Racine, h. 813 11th.
Clemons Earl A., adv. solr, The Journal, h. 1118 Wisconsin.
Clemons Flora M. Miss, h. 709 Grand av.
Clemons Frank I., h. 1515 Maple.
Clemons Herbert A., clk, 419 Main, h. 1405 Villa.
Clemons Ira D., ship. clk, h. 1209 Highland av.
Clemons John W., farmer, h. 709 Grand av.
Clemons Marion J. Miss, h. 813 11th.
Clemons Theodore L., clk, 556 State, h. 1744 Park av.
CLEMONS WARD C., city treasurer, h. 813 11th.
Clench Mabel F., music-tchr. h. 921 Main.
Clifford Frank L., dentist, 534 Main, h. 1404 Main.
Cline John, woodwkr, h. 949 Marquette.
Cline Lyle C., dressmkr, h. 949 Marquette.
Cline Margaret (wid. John), h. 949 Marquette.
Clinton Grace R., tchr McMynn school, h. 720 Main.

ZIMMERMANN BROS. Clothing Co.
SIGN OF THE BLUE FLAG, 384 EAST WATER STREET, MILWAUKEE, WIS.

ABSTRACTS OF TITLES

**Of Racine City
and County.....**

J. T. WENTWORTH, Secor Block

Clope Frank R., carr. mkr, h. 1431 Park av.
Clunie Charles M., packer, h. 2109 Clarence av.
Clunie Christina (78), died May 7, 1904.
Clume Edith B., teacher domestic science. public school, h. 1435 Owen av.
Clunie James, filer, h. 1422 Thurston av.
Clunie John, plumber, h. 1523 Phillips av.
Clunie Russell, student, h. 1435 Owen av.
Clunie William (Allen & Clunie), h. 1435 Owen av.
Clunie William J., student, h. 1523 Phillips av.
Clymer George L., cableman, h. 805 Grand av.
Coakley Daniel, painter, h. 1434 Center.
Coates Arthur B., lab., h. 1430 Summit
Coffey Anna (wid. Richard), nurse, h. 819 Center.
Coffey Edward, boilermkr, h. 1142 N. Erie.
Coffey Frank, plumber, h. 1142 N. Erie.
Coffey Julia Miss, h. 1142 N. Erie.
Coffey Richard, molder, h. 1419 N. Erie.
Cohen Julius J., with Charles Alschuler Mnfgr Co., h. 1028 Park av.
Cohen Theodore, lab., h. 713 Washington av.
Colbert Adelaide Miss, h. 1438 Buchanan.
Colbert Cecilia A., tchr Washington school, h. 1438 Buchanan.
Colbert Edward G., plumber, h. 1204 Geneva.
Colbert Ernest, lab., h. 1204 Geneva.
Colbert Jessie, clk, 507 Main, h. 1204 Geneva.
Colbert Mae E. Miss, h. 1438 Buchanan.
Colbert Michael, cement contr, 1438 Buchanan, h. same.
Colbert Park, N. Erie Dodge and Colbert.
Colbert Tessie, bkpr, h. 1438 Buchanan.
Colbert Thomas, molder, h. 1204 Geneva.
Colbert William, lab., h. 1204 Geneva.
Cole Montford M. (Cole & Farnham), h. 427 Wisconsin.
Cole & Farnham (Montford M. Cole, T. C. Farnham), men's furnishings, 503 Main.

Coleman Helen E. Miss, h. 617 Lake av.
Coleman Kate Miss, h. 809 Lake av.
Coleman May Mrs., dressmkr, h. 104 5th.
Coleman Roma B., coll, mngr. J. I. C. T. M. Co., h. 809 Lake av.
Coleman Wallace, clk, J. I. C. T. M. Co., h. 809 Lake av.
Coles Lillie Mrs., cook, h. 416 Lake av.
Colley Eliza Miss, h. 905 Wisconsin.
Collier Alice (wid. Joshua), h. 705 Villa.
Collier Effie L., tchr Howell school, h. 715 Villa.
Collier James, draftsman, h. 1507 Washington av.
Collier Louisa M., tchr High school, h. 705 Villa.
Collier Phoebe (T. & P. Collier Mnfgr Co.), h. 1507 Washington av.
Collier T. & P. Mnfgr Co. (Thomas and Phoebe Collier), mangles, r. 1218 Washington av.
Collier Thomas (T. & P. Collier Mnfgr Co.), h. 1507 Washington av.
Collier Thomas J. (Am. Brooder Co.), h. 1507 Washington av.
Collins Charles H., bkpr, Lakeside Mall. Cast. Co., h. 1711 Wisconsin.
Collins James, porter, h. 220 Main.
Collins John, tmstr, h. 606 Randolph.
Collins Matt, woodwkr, h. 1522 Racine.
Collins Nellie E., nurse Racine College, h. same.
Collins Richard, h. 1300 Buchanan.
COLLINS WILLIAM P., physician and surgeon, 1300 Buchanan, h. same.
COLT ALFRED W., agt Baldwin pianos, 1216 State, h. same.
Colville George M. Rev., pastor First Pres. church, h. 810 Main.
Colville Jean, tchr Franklin school, h. 810 Main.
Colville Mary Miss, h. 810 Main.
Colville Ruth Miss, h. 810 Main.
Combs Fred C., jeweler, h. 1725 Douglas av.
Combs Manus, h. 1725 Douglas av.
Combs William H., boilermkr, h. 1628 Superior.
Comee Jane H. (69), died May 10, 1905.

F. Harbridge Co.

BRONCHIAL BALSAM
For Coughs and Colds

CU-QUINCE DERMAL CREAM
For Chapped Hands

HORLICK'S PURE DEEP WATER ICE

COLDEST ICE IN TOWN
= TELEPHONE 27-2 =

But if you're needing nothing
In the farm or dwelling line,
Let me write up your Insurance—
That's another trade of mine.
(Look up eight pages forward).

Comellie Domick, lab. h. 1322 Summit av.
Comer John B., supt. Met. Life Ins. Co., h. 1445 Wisconsin.
COMMERCIAL HOTEL, Henry D. Schwabe, prop., 404-406 6th.
COMMERCIAL PRESS CO. THE, Peter Huetten, pres.; Anthony Schelinsky, v.-pres.; F. P. Luker, sec.-treas.; printers, binders and engravers, 470-472 College av.
COMMERCIAL UNION ASSURANCE CO. of London, Eng., James Ins., Land and Loan Agency, agts, 5-6-7 Baker blk.
COMMERCIAL & SAVINGS BANK of Racine, B. Hinrichs, pres.; Michael Higgins, Jr., v.-pres.; C. R. Carpenter, cashr; Byron R. Jones, asst. cashr, 207 6th.
Compy Edward J. (Compy & Christensen), h. 1316 Buchanan.
Compy & Christensen (Edward J. Compy, Christian Christensen), horseshoers, 1005 State.
Comstock Helen Miss, h. 419 10th.
Conant Frank E., spl agt, 305 Robinson bldg, h. 1233 Grand av.
Concordia Hall, 1511 N. Erie.
Cone Helen (wid. Sylvester), h. 508 Water.
Cone Ruth Miss, h. 1100 12th.
Cone Uriah S., house mover, 1100 12th, h. same.
Cone William H., carp., h. 508 Water.
Congregation Sons of Juda, 810 Superior.
Congregational Church, 826-830 State.
Connaughton Margaret Miss, h. 837 College av.
CONNECTICUT FIRE INS. CO., Carpenter & Rowland, agts, 532 Main.
Connolly Timothy, barber, 1204 Washington av., h. 1204 Chestnut.
Conner Alice, clk, h. 428 Cliff av.
Conner Byron S., lab., h. 428 Cliff av.
Conner Harry V., molder, h. 608 6th.
Conner John, del. clk, h. 428 Cliff av.
Conner Lloyd, del. clk, 1301 Villa, h. same.
Connolly Celia E., phone opr, h. 320 5th.

W. S. BUFFHAM & SON

CONTRACTORS

Artistic Decoration, Painting,
Paperhanging, Etc.

CHAS. BAYERMANN, DEALER IN FINE AND MEDIUM
238 - 240 MAIN STREET, RACINE

WIEGAND BROS.

**Pianos, Organs
and Musical Merchandise**

420 Main Street

Connolly Frank M., patternmkr, h. 908 Jackson.
Connolly Jeanette E., bkpr, 220 6th, h. 320 5th.
Connolly John, switchman, h. 1309 Mound av.
Connolly John E., molder, h. 320 5th.
Connolly John P., printer, h. 320 5th.
Connolly Mamie Miss, h. 908 Jackson.
CONNOLLY PATRICK H., city engr, City hall, h. 1310 Wisconsin.
Connolly Patrick H., h. 908 Jackson.
Connors J. J., clk, J. I. C. T. M. Co., h. Belvedere Hotel.
Conrad Carl, mach., h. 1533 N. Chatham.
Conrad George, lab., h. 1301 Herrick av.
Conrad Henry, cigarmkr, h. 1533 N. Chatham.
Conrad Olaf H., clk., 1100 State, h. 237 Lafayette av.
Conrad, see also Konrad.
Conrady Bernhard, h. 1015 Herrick av.
Conrady Bernhard, springmkr, h. 1527 Kearney av.
Conrady Catherine, domestic, 958 Washington av.
Conrady John, lab., h. 1527 Kearney av.
Conrady John G., springmkr, h. 1015 Herrick av.
Conrady Matthew, springmkr, h. 915 Herrick av.
Conrady Philip, mach., h. 1621 Hamilton av.
Conroe Helen E. (wid. George C.), h. 1130 Wisconsin.
CONROE PERCY H., clk, Lang Mnfgr Co., h. 2035 Carmel av.
CONSUMERS' TEA & CHINA CO., Albert W. Phippen, mngr, 316 Main.
Converse Henrietta J. (wid. Julian), h. 1725 Wisconsin.
Cook August, express, 1033 Villa, h. same.
Cook Henry, clk, 1200 Douglas av. h. 806 Prospect.
Cook John F., clk, 1304 Washington av., h. 1227 Racine.
Cook Thomas M., ship. clk, h. 1221 Blake av.
Cook William (tmstr, h. 806 Prospect.

FURNITURE
PRICES ALWAYS THE LOWEST

COO

194

COU

R. M. BOYD

Stocks and Bonds

ROOM 13 BAKER BLOCK

Cook William J., painter, h. 1312 Center.
 Cook William, Jr., barber, h. 806 Prospect.
 Cook, see also Koch and Kortz.
 Cooney John M., printer, h. 2022 N. Wisconsin.
 Coonley George, carp. contr, 1315 Beau-grand et, h. same.
 Coonley George J., carp., h. 1315 Beau-grand et.
 Coonley William H., carp. contr, 1415 Park av., h. same.
 Cooper Abraham F., lab., h. 1530 Packard av.
 Cooper Albert B., roofer, h. 1106 State.
 Cooper Franklin G., roofer, h. 1106 State.
 Cooper Henry A. (Cooper, Simmons, Nelson & Walker), h. Hotel Racine.
 Cooper Jens, plater, h. 1106 State.
 Cooper John, barkpr, h. 409 St. Patrick.
 Cooper Joseph, agt Racine Humane Society, h. 1412 Wisconsin.
 Cooper Mabel Miss, h. 1412 Wisconsin.
 Cooper Madison P., asst. supt. h. 2117 Clark.
 Cooper Nana E., composer, h. 1530 Packard av.
COOPER, SIMMONS, NELSON & WALKER (Henry A. Cooper, John B. Simmons, Peter B. Nelson, Mortimer E. Walker), lawyers, 204-208 Robinson bldg.
 Cooper Station P. O., Walter Eason, supt, 1423 State.
 Corbeille Alphonso, lab., h. 1400 N. Wisconsin.
 Corbett Blanche, seamstress, h. 950 La Salle.
 Corbett Bessie, clk, 415 Main, h. 914 14th.
 Corbett Daniel, gateman, h. 914 14th.
 Corbett John J., h. 1220 Racine.
 Corbett John T., loc. fireman, h. 914 14th.
 Corbett Michael, lab., h. 210 Hubbard.
 Corbett Michael, Jr., h. 210 Hubbard.
 Corbett Nellie V., clk, 428 Main, h. 914 14th.
 Corbett Paul D., spl agt, 305 Robinson bldg, h. 1220 Racine.

Corcilus Anna, domestic, Racine College.
 Corder Frieda, chief opr Cit. Phone Co., h. 800 College av.
 Cordner Albert L., mach., h. 1338 N. Main.
 Cordner Grace I., stenog, 2 310 Main, h. 1338 N. Main.
 Corey John, coremkr, h. 1325 St. Patrick.
 Coricelli Frank, lab., h. 1419 9th.
 Corlew Gene S., clk, 305 6th, h. 835 Washington.
 Corlew John O., painter, h. 815 11th.
 Corlew Myrtle R., clk, h. 835 Washington av.
 Corlew William A., millwright, h. 825 Washington av.
 Corneliuson Samuel, agt, h. 1023 Marquette.
 Cornwell Edwin A., painter contr, 1417 College av., h. same.
 Cornwell Inez E., cashr, 436 Main, h. 1417 College av.
 Corse E. Jessie Miss, h. 1206 Park av.
 Corse James, gen. contr, 433 Water, h. 1206 Park av.
 Corse James P., h. 1034 Washington av.
 Corse John W., lather, h. 1034 Washington av.
 Corse Marion M. Miss, h. 1206 Park av.
 Costello John J., tmstr, h. 1651 N. Erie.
 Costello Mary (wid. Michael), h. 1651 N. Erie.
 Costello Patrick, lab., h. 1639 Morton av.
 Costello Thomas J., blksmith, h. 1639 Morton av.
 Coughlin Martin F., tmstr, h. 405 St. Patrick.
 Coughlin Mary Ann (59), died Jan. 11, 1905.
 Coultas Gertrude, clk, 415 Main, h. 1656 N. Michigan.
 Coultas Thomas H., trunkmkr, h. 1656 N. Michigan.
 Coulter Jacob, bkpr, h. 1116 Washington av.
 County Court House, 512-522 Main.
 County Jail, 501 College av.
 Coutts Samuel, cement wkr, h. 916 12th.

ICE CREAM
 For PARTIES, BALLS, ETC.
GEO. MAZURINE
 215 SIXTH STREET

WEBER BROS. Mnfrs. SODA WATER and WEISS BEER
 CITIZENS PHONE 463 W. 1501-07 N. MICHIGAN ST., RACINE

COV

195

CRI

Cove Benjamin W., supt Racine-Sattley Co., h. 1308 Park av.
 Cove Lelia I. Miss, h. 1308 Park av.
 Cove Norman B., timekpr, h. 1308 Park av.
 Coverstone Cory, chainmkr, h. 1737 Franklin.
 Coverstone Floyd, chainmkr, h. 1124 17th.
 Covert George H., mail carrier, h. 720 1/2 6th.
 Cowick Johanna (wid. Michael), h. 1522 Racine.
 Cowick Mabel R., phone opr, h. 1210 Milwaukee av.
 Cowick Mayme A. Mrs., h. 821 Hamilton.
 Cowick Michael, polisher, h. 1210 Milwaukee av.
 Cowick Nettie G., clk, 506 Main, h. 821 Hamilton.
 Cowling James G., buyer J. I. C. T. M. Co., h. 1043 Lake av.
 Cox Ann J. Miss, h. 812 17th.
 Cox Anna T., stenog., Racine Paper Goods Co., h. 812 17th.
 Cox Hannah E. (wid. Henry), h. 1042 Main.
 Coykendall Mary M. (83), died Dec. 1, 1905.
 Coyne Frank I., shoemkr, h. 1901 Northwestern av.
 Crabb Charles L., h. 916 Center.
 Craig Camille M., tchr Jefferson school, h. 933 Wilson.
 Craig Edgar S., bkpr, 5 Baker blk, h. 931 Walnut.
 Craig Eugene S., draftsman, h. 944 Wisconsin.
 Craig Hans, lab., h. 933 Wilson.
 Craig James, sav. teller Com. & Savings Bank, h. 933 Wilson.
 Craig Rose S., tchr Janes school, h. 933 Wilson.
 Craker Elsie C., tchr Lincoln school, h. 1128 College av.
 Cram James M., stock clk, 1712 Hamilton av., h. 932 Park av.
 Cram Merrill H., h. 932 Park av.

E. W. NORTHROP & CO.
BROKERS
 STOCKS, BONDS AND INVESTMENT SECURITIES
 PRIVATE WIRES
 PHONES: Citizens 266, Bell 8042. 413 MAIN STREET

GAS RANGES Are the Perfect Bakers. **GAS CO.**
 Heat under absolute control at all times.

REAL ESTATE

Houses and Lots, Vacant Lots
 Large & small farms for sale

WM. HENRY MILLER

BOTH PHONES No. 80 213 SIXTH ST.

Cramer Frank J., mach. hd, h. 2051 Asylum av.
 Cramer John B., h. 2051 Asylum av.
 Cramer John M., coremkr, h. 1536 Center.
 Cramer Nicholas, coremkr, h. 2051 Asylum av.
 Cramer Peter, woodwkr, h. 2051 Asylum av.
 Cramer, see also Cremer, Kramer and Kremer.
 Crane Archie B., h. 1426 Thurston av.
 Crane Charles A. milk-dlr. 1654 College av., h. same.
 Crane Geneve Miss, h. 1654 College av.
 Crane Orton A., ship. clk, h. 1426 Thurston av.
 Crane William A., h. 1654 College av.
 Crangle Alexander, carp., h. 1614 N. Michigan.
 Crangle Charles I., mail carrier, h. 1614 N. Michigan.
 Crangle George, police, h. 1614 N. Michigan.
 Crangle Julia (wid. John), h. 1614 N. Michigan.
 Crangle Margaret, bkpr, 1065 Driver, h. 1614 N. Michigan.
 Crangle Thomas, surfman, h. 1614 N. Michigan.
 Crawley Elizabeth (wid. Michael), h. 937 Huron.
 Craze Charles S., mach. hd, h. 1405 Villa.
 Cremer Agnes D., seamstress, h. 1614 Franklin.
 Cremer Gertrude, seamstress, h. 1614 Franklin.
 Cremer Nicholas, ship. clk, h. 1614 Franklin.
 Cremer Susan (wid. William), h. 1614 Franklin.
 Cremer William J., wagonmkr, h. 1614 Franklin.
 Cremer, see also Cramer, Kramer and Kremer.
 Creutzburg Fred, shoemkr, h. 1809 N. Main.
 Crighton George, mach., h. 1319 N. Erie.
 Crighton Louis, mach., h. 1319 N. Erie.

H. J. SMITH PIANOS and ORGANS

437 MAIN STREET

CRI

196

CUT

CHRISTIANSON BROS. CO. HARDWARE STOVES & RANGES

246 MAIN STREET TELEPHONE 534

Crichton William M., mach., h. 1261 Mound av.
 Crilley Elsie, chiepr opr Wis. Tel. Co., h. 702 Lafayette av.
 Crilley John J., driver, h. 1616 Winslow.
 Crilley John W., mach., h. 702 Lafayette av.
 Crilley Mamie E., seamstress, h. 702 Lafayette av.
 Crilley William J., woodwkr., h. 516 Jones.
 Cripple Edward, butcher, h. 226 Frank av.
 Crockett John, hostler, h. 436 Lake av.
 Crosby Clarence H., bkpr, 216 6th, h. 1033 Park av.
 Crosby Stephen N., clk, 305 6th, h. 1033 Park av.
 Crosby Hannah J. Miss, h. 1510 Racine.
 Crosby William H., h. 1042 Main.
 Crotzburg Ruby, stenog., h. 110 5th.
 Crotzburg William A., marblewks, 110 5th, h. same.
 Crouch Albert, painter, h. 1414 Geneva.
 Crouch Benjamin F., mach., h. 1238 Carlisle av.
 Crouch Frank, blksmith, h. 1414 Geneva.
 Crouch Otto, trunkmkr, h. 1651 Chestnut.
 Crouch Percy, asst engr, h. 1428 West.
 Crouch Ray A. mess, 305 6th, h. 1428 West.
 Crouch Walter, watchman, h. 1428 West.
 Crowders Budd S., lab., h. 1215 1/2 Liberty.
 Crowders Nettie Mrs. (37), died Oct. 16, 1905.
 Croy James, lab., h. 1108 Irving pl.
 Cruickson Robert C., motor, h. 1947 W. Prospect.
 Crum Jefferson, farmer, h. 1836 Asylum av.
 Crum Omev Miss, h. 1836 Asylum av.
 Csech Albert, lab., h. 2229 Clark.
 Csech Anton, lab., h. 2229 Clark.
 Csech Ladislaus, lab., h. 2229 Clark.
 Cuatt William G., lineman, h. 400 Wisconsin.
 Cudahy Bros. Co., Lawrence Nelson, mngr, meats, 1407-09 Washington av.

Cudahy Bros. Co., Louis Buhler, mngr, meats, 544 State.
 Cullen Agnes, cashier, h. 921 Superior.
 Cullen Charles M., h. 1413 Center.
 Cullen James, gatetndr, h. 921 Superior.
 Cullen Jennie, mach. opr, h. 921 Superior.
 Cullen Lillian, mach. opr, h. 1413 Center.
 Cullen Margaret, domestic, 1119 College av.
 Cullen Margaret, mach. opr, h. 921 Superior.
 Cullen Mary Miss, h. 213 3d.
 Cullen Mary, mach. opr, h. 921 Superior.
 Cullen Rose, mach. opr, h. 213 3d.
 Cullen Susan (wid. Michael), h. 1413 Center.
 Cullen William, tmstr, h. 213 3d.
 Culley Millard F., city circulator The Journal, h. 316 Main.
 Cullen Edward, blksmith, h. 1413 Center.
 Culver Amanda C. Miss, h. 729 College av.
 Cummings Mina, bkpr, h. 1416 Thurston av.
 Cumming Thomas, watchman, h. 1416 Thurston av.
 Cummings Burney, molder, h. 1646 Mead.
 Cummings John F., foreman Revine-Sattley Co., h. 1517 Hamilton av.
 Cummings Thomas, woodwkr, h. 1517 Hamilton av.
 Cunningham Charles J., brakeman, h. 1649 N. Main.
 Cuppernull Catherine (wid. David G.), h. 720 10th.
 Cupps Harry E., shoemkr, h. 1332 Hamilton.
 Curcio Nunziata (wid. Vincenzo), h. 1116 11th.
 Curley John, carp., h. 1126 N. Chatham.
 Curley William, clk, 300 Main, h. 1126 N. Chatham.
 Curtin Joseph, lab, h. 1310 Milwaukee av.
 Curtis Erna M., clk, J. I. C. T. M. Co., h. 702 Lafayette av.
 Curtis William K., lab., h. 522 Randolph.
 Curtiss Albion L., h. 1414 Wisconsin.
 Curtiss William L., h. 1414 Wisconsin.
 Custom House, Post Office.
 Cutting Alonzo H., h. 504 College av.

REAL ESTATE E. G. H. WENDT

920 STATE STREET RACINE, WIS.

Wisconsin Bus. College
SEE "MOORE" THE BUSINESS COLLEGE MAN

SECOND FLOOR
OVER BUFFHAM'S STORE
INDIVIDUAL INSTRUCTION
DAY AND NIGHT SESSIONS

DOMBROWSKI Stylish Millinery, Ladies' Hair Dressing, Manicuring

Telephone Bell 229 Orders Taken For Pleating 414 Main St.

CUT

197

DAN

Cutting Delia (wid. Marquis F.), h. 734 College av.
 Cutting Delia D., tchr, h. 734 College av.
 Cuzner Elinora (wid. James), h. 1242 Racine.
 Cuzner Lester, mach. hd, h. 1242 Racine.
 Cuzner Percy E., ship. clk, ft. Reichert et., h. 2809 Wright av.
 Cuzner Rexford L., painter, h. 1242 Racine.
 Cybelinski Joseph, lab., h. 1429 N. Erie.
 Czajkowski Alex, lab., h. 1429 N. Erie.
 Czarnicki Victor, lab., h. 1434 Grand av.
 Czetnarski Joseph, lab., h. 1431 Chestnut.
 Czismar John, polisher, h. 2237 Clark.
 Czoego John, lab., h. 2117 Clark.

D

DABROWSKI George, lab., h. 1310 Franklin.
 D'Acquisto Giuseppi, lab., h. 302 Hubbard.
 D'Acquisto John, lab., h. 302 Hubbard.
 D'Acquisto Joseph, Jr., lab., h. 302 Hubbard.
 D'Acquisto Martin, lab., h. 302 Hubbard.
 D'Acquisto Nick, lab., h. 302 Hubbard.
 Daeka Martin, lab., h. 1821 Marquette.
 Daggett Elisha R., clk., 517 Main, h. 1720 College av.
 Daggett Marie (wid. Thomas), h. 1720 College av.
 Dahl George E., shoemkr, h. 617 8th.
 Dahl John, lab., h. 931 Marquette.
 Dahl Walter, woodwkr, h. 226 Harrison.
 Dahlenburg Charles, mach., h. 1523 Lincoln.
 Dahlenburg Herman, lab., h. 1523 Lincoln.
 Dahlke Herman, wheelmkr, h. 1817 Green.
 Dahlstrom Andrew, clk, h. 1327 Maple.
 Dahlstrom Andrew, editor Folkets Avis, v-pres. Nelson-Mehder Dry Goods Co., h. 1327 Maple.
 Dahlstrom Harold J. Rev., h. 1327 Maple.

**WM. F. BURFEIND
ARCHITECT AND
SUPERINTENDENT**
505 MAIN ST.

FOX LIME & STONE CO. Crushed Stone all Sizes
TELEPHONE No. 245

Waldheim & Co. FURNITURE AND CARPETS

239 and 241 MAIN ST. RACINE, WIS.

Dahlstrom Julia, stenog, J. I. C. T. M. Co., h. 1327 Maple.
 Dahlstrom Samuel, mess., h. 1327 Maple.
 Dailey Edward, barkpr, 1316 Washington av., h. same.
 Dailey George, foreman, h. 621 Stannard.
 Daily Daniel, lineman, T. M. E. R. & L. Co., h. 409 Main.
 Daily Robert, works office mngr J. I. C. T. M. Co., h. 1237 Wisconsin.
 Daleski Frances, seamstress, h. 1635 Franklin.
 Daleski Frank, lab., h. 1635 Franklin.
 Daleski Peter, lab., h. 1211 Liberty.
 Dalister Joseph W. (Vandergrind & Dalister), h. 1231 Villa.
 Dall Andrew, h. 715 Grand av.
 Dalon William H., watchman, h. 1328 N. Chatham.
 Dalton William, wheelmkr, h. 1316 Clark.
 Daly Charles F., boiler mkr, h. 620 Hubbard.
 Daly George, mach., h. 620 Hubbard.
 Daly James W., clk, 441 Main, h. same.
 Damasehke Robert, lab., h. r. 2053 N. Wisconsin.
 Dament Catherine (wid. George), h. 1533 N. Main.
 Dament Catherine, packer, h. 1533 N. Main.
 Dament Mary Miss, h. 1533 N. Main.
 Dament Sadie Miss, h. 1533 N. Main.
 Dammerau Charles, tmstr, h. 1831 N. Chatham.
DAN & SOL (D. D. Alshuler & Co.), clothing and men's furnishings, 424-426 Main.
 Dana George G., draftsman J. I. C. T. M. Co., h. 2311 Washington av.
 Dana James, ironwkr, h. 1825 Asylum av.
 Dana M. Abby, tchr Winslow school, h. 1632 College av.
 Dauhauser Dorothy, stenog., 225 E. State, h. 1523 N. Wisconsin.
 Danhauser Frederick, carp., h. 1523 N. Wisconsin.
 Danhauser George J., lab., h. 1428 N. Wisconsin.

FOR PHOTOGRAPHS

OF MACHINERY AND EVERY DESCRIPTION OF COMMERCIAL PHOTOGRAPHY

GO TO

BILLINGS' STUDIO

DAN

198

DAV

PUBLISHED TUESDAY AND FRIDAY OF EACH WEEK

THE TWICE-A-WEEK JOURNAL

IN TWO SECTIONS, 8 PAGES EACH

\$1.00 A YEAR

Danhauser Henry, woodwkr, h. 1523 N. Wisconsin.
 Danhauser Julia, seamstress, h. 1428 N. Wisconsin.
 Dania Hall, 1019 State.
 Danielson Aanen, carp., h. 1317 Douglas av.
 Danielson Anton, lab., h. 816 Grand av.
 Danielson Charles, cutter, h. 1317 Douglas av.
 Danielson Daniel P., tmstr, h. 960 Milwaukee av.
 Danielson Gilbert, h. 1317 Douglas av.
 Danish Brotherhood Hall, 6th n. e. cor. Mead.
 Danish Co-operative Society, Fred Hansen, pres.; Jacob Baggesen, sec.; Ole C. Jenson, treas., grocers, 722 6th.
 Danish Young People's Assn, 953 Marquette.
 D'Anna Nicolo, lab., h. 1018 Railroad.
 D'Anna Vito, lab., h. 1018 Railroad.
 Dannheuser F. Charles, mach., h. 1006 Villa.
 Dannheuser Robert H., mach., h. 1006 Villa.
 Danzer, see Denzer.
 Dapkus Casimir, trunkmkr, h. 1800 N. Erie.
 Darge Albert (Albert Darge & Co.), h. 617 Hagerer.
 Darge, Albert & Co. (Albert Darge and Herman Voigt), blksmiths, 1900 Douglas av.
 Darow William A., butcher, h. 1022 Villa.
 Dase Gustav, lab., h. 1106 Geneva.
 Dassler Charles, lab., h. 1018 Davis pl.
 Dassler Dora (wid. William), h. 1018 Davis pl.
 Dassler William, painter, h. 1018 Davis pl.
 Dastrup Kate, mach. opr, h. 1759 Hill.
 Dastrup Martin, lab., h. 1759 Hill.
 Dauben Michael, mach., h. 1339 Grand
 Daugherty Charles F., foreman Times, h. 1431 N. Erie.
 David Frank, lab., h. 1632 Center.
 Davidson Anna (wid. Peter), h. 1237 Summit av.

Davidson Christ (75), died April 20, 1904.
 Davidson David, driver, h. 1425 Park av.
 Davidson Edward, clk, 907 Erie, h. 1425 Park av.
 Davidson Edward, trunkmkr, h. 1237 Summit av.
 Davidson Elmer, student, h. 1333 Mound av.
 Davidson Hans R., tmstr, h. 1351 Prospect.
 Davidson Jacob, lab., h. 1025 Marquette.
 Davidson John P., lab., h. 1025 Marquette.
 Davidson Joseph F., v-pres. Am. Skein & Foundry Co., h. Columbus, O.
 Davidson Letitia J., dressmkr, 1839 Villa, h. same.
 Davidson Ole, produce, h. 1333 Mound av.
 Davidson Ruth (64), died June 15, 1905.
 Davidson Samuel D. ship-clk, h. 1841 Villa.
 Davies Daniel, mailing clk June. P. O., h. 831 College av.
 Davies David J., lab., h. 829 Center.
 Davies David W., mason, h. 515 9th.
 Davies George G., surveyor, h. 1020 College av.
 Davies Gerson J., truant officer, h. 946 Walnut.
 Davies Harold R., chemist, h. 1020 College av.
 Davies Humphrey D., bkpr, h. 810 Villa.
 Davies Jane (wid. Isaac), h. 831 College av.
 Davies John Rev., pastor Welsh Pres. church, h. 721 Villa.
 Davies John, molder, h. 713 10th.
 Davies John D., carp., h. 1437 Park av.
 Davies John E., ins. agt, 3 Baker blk, h. 1020 College av.
 Davies John P., pres. Reliance Iron & Engine Co., h. 744 College av.
 Davies Margaret J. (wid. Owen J.), h. 846 Grand av.
 Davies Rees R., carp., h. 822 Lafayette av.
 Davies Reese H., millinery, 503 Main, h. 1132 College av.

LET US FIGURE ON YOUR PRINTING
 OUR WORK AND PRICES WILL SUIT YOU
WEST SIDE PRINTING CO.
 Phones (Citizens 937 Y
 Wis. 9411 Black
618 STATE ST. RACINE, WIS.

MERCHANTS' HOTEL

THOENEY & GERARD, Proprietors
 429-433 MAIN STREET

CEMENT SIDEWALKS

RACINE CEMENT WALK CO.

1531 VILLA TEL-WIS. 9082 W.

DAV

199

DEA

Davies Ruth H., student, h. 1020 College av.
 Davies Sara, stenogr., 204, 201 6th, h. 831 College av.
 Davies William, lab., h. 806 Grand av.
 Davies Winnifred, nurse, h. 735 Villa.
 Davies Winifred E., dressmkr, 840 Center, h. same.
 Davis Alonzo G., engr, ft. Reichert ct., h. 1835 N. Chatham.
 Davis Charles J., mach., h. 1235 Wisconsin.
 Davis David R., architect, 3, 212 5th, h. 1841 Villa.
 Davis Edith, domestic, 1415 Owen av.
 Davis Edward J., lab., h. 909 Walnut.
 Davis Emily O. (wid. Edward), h. 1607 Maple.
 Davis Ethel, seamstress, h. 1835 N. Chatham.
 Davis Frank D., instructor manual training, h. 314 10th.
 Davis Frank E., steamftr, h. 1007 Hagerer.
 Davis Frank W., mach., h. 3001 Washington av.
 Davis Helen M. (wid. James E.), h. 920 State.
 Davis James, cigarmkr, h. 1714 N. Erie.
 Davis James, tmstr, h. 1600 Washington av.
 Davis Jennie S. Miss, h. 1235 Wisconsin.
 Davis John, h. 335 Main.
 Davis John A., student, h. 1119 College av.
DAVIS JOHN J., physician, 504 Monument sq., h. 1119 College av.
 Davis Katherine, clk, 402 Main, h. 736 College av.
 Davis Logan, janitor P. O., h. 1337 College av.
 Davis Margaret, student, h. 1119 College av.
 Davis Maria Mrs., nurse, h. 1124 11th.
 Davis Orlando, engr, 600 Mead.
DAVIS OSSIAN C., plumber and gasfitter, 216 6th, h. 1026 College av.
 Davis Priscilla R. (wid. Joseph), h. 1235 Wisconsin.

**Baldwin
 Ellington
 Hamilton** **PIANOS**
A. W. Colt

1216 STATE ST. RACINE, WIS.

ZIMMERMANN BROS. Clothing Co.
 SIGN OF THE BLUE FLAG, 384 EAST WATER STREET, MILWAUKEE, WIS.

ERNST KLINKERT'S

Bottled Beer

AN EXCELLENT TONIC

Citizens Telephone 193

Davis Sarah J., dressmkr, h. 1173 Reiley ct.
 Davis Thomas R., finisher, h. 909 College av.
 Davis Treat C., surfman U. S. L. S. St.
 Davis Walter A., mach., h. 1319 Grand av.
 Davis Walter C. agt, h. 1607 Maple.
 Davis William C., clk J. I. C. T. M. Co., h. 833 9th.
 Davis William, del. clk 430 Main, h. 1835 N. Chatham.
 Davis William J., wagon mkr, h. 1646 Washington av.
 Davis William W., carp., h. 1173 Reiley ct.
 Davis Winifred T., clk, h. 1173 Reiley ct.
 Davis Winnie, domestic, 119 11th.
 Davis Wrennie Allen Mrs., dressmkr, 1110 Wisconsin, h. same.
 Davison Christ, clk 1200 State, h. 946 Peck av.
 Davison George, butcher, h. 1859 Northwestern av.
 Dawson George J., lab., h. 1130 Center.
 Dawson Henry T., blksmith, h. 722 6th.
 Dawson Horace, stock clk, h. 1333 N. Wisconsin.
 Dawson Nellie Miss, h. 1130 Center.
 Dawson Robert G., watchman, h. 1130 Center.
 Dawson Sarah E. (wid. Alfred), h. 1333 N. Wisconsin.
 Dawson William H., engr, h. 1435 Ann.
 Day Herbert G., boiler mkr, h. 1621 Prospect.
 Deacon Jessie E. Miss, h. 703 Lake av.
 Deacon Louise E. (wid. Felix W.), h. 703 Lake av.
 Dean Earl W. bkpr. Mnfr. Nat. Bank, h. 904 Park av.
 Dean Harry J., student, h. 904 Park av.
 Dean Henry (80), died Jan. 8th, 1906.
 Dean Henry A., supt. Mitchell & Lewis Co., h. 904 Park av.
 Dean John, supt. R. M. & W. I. Co., h. Lakeshore rd.

DEA

200

DEM

J. T. WENTWORTH

ATTORNEY AT LAW

Conveyances and Abstracts of Title

SECOR BLOCK

Dean Wilbur H., buyer Mitchell & Lewis Co., h. 904 Park av.
 Deane Edmond C., h. Hotel Racine.
 Deane Mary F. (wid. Charles H.), h. 1224 Main.
 Dearsley Irwin, clk 312 5th, h. 1029 9th.
 Dearsley John W., foreman, ft. Retchert et., h. 1029 9th.
 Debs William, tmstr, h. 323 Wisconsin.
 Dechant George A., com. trav., h. 1636 Douglas av.
 Deck Frank, ship. clk, h. 1202 St. Patrick.
 Decker Howard E., carr. wkr, h. 1429 Franklin.
DECKER JAMES E., alderman 4th ward, saloon 1100 N. Main, h. 1235 N. Michigan.
 Decker John, h. 335 Main.
 Dederich Frances Miss, h. 1406 Park av.
 Dederich Frank, del. clk 1347 Villa, h. 1406 Park av.
 Dederich John, painter, h. 1406 Park av.
 Dederich Joseph, lab., h. 1406 Park av.
 Dederich Michael, finisher, h. 1706 Franklin.
 Dederich Peter J., ship. clk, h. 1406 Park av.
 Dederich Rudolph M., pres. Racine Cement Sidewalk Co., h. 1406 Park av.
 Dederichs Gerhard (58), died Feb. 10, 1906.
 Dederichs Joseph, carp., h. 1409 Park av.
 Dederichs Mary (wid. Gerhard), h. 1421 State.
 Dederichs Nicholas, clk P. O., h. 1421 State.
 De Graw George, wheelmkr, h. 1735 Franklin.
 De Graw Justin R., wheelmkr, h. 2105 16th.
 De Groat George, porter, h. 516 Wisconsin.
 De Groot William, saloon, 1210 State, h. same.
 De Haan Gesina Miss, h. 800 6th.
 De Haan John, lab., h. 800 6th.

De Haan Ubele, tanner, h. 800 6th.
 Dehringer Annie, presser, h. 1227 N. Michigan.
 Dehringer Elizabeth Mrs., h. 1227 N. Michigan.
 Dehringer Frank, lab., h. 1227 N. Michigan.
 Dehringer Joseph, carr. trim., h. 1227 N. Michigan.
 Dehringer William, lab., h. 1227 N. Michigan.
 Deichmann Julius J., grocer, 628 High, h. same.
 Deihl Robert H., lab., h. 1228 Schiller.
 Deilman Adam, molder, h. 408 6th.
 Deilman George, molder, h. 408 6th.
 Deinken Alex, lab., h. 2007 Douglas av.
 Deinken Anthony, coremkr, h. 2007 Douglas av.
 Deinken Christina (wid. Anton), h. 2007 Douglas av.
 Deinken Matthias, lab., h. 2007 Douglas av.
 Deinken Peter, lab., h. 2007 Douglas av.
 Deinken Theodore, lab., h. 330 Main.
 Deivitz Anna, clk 415 Main, h. 1519 N. Chatham.
 Deivitz August, watchman, h. 1519 N. Chatham.
 Deivitz Ida., mach. opr, h. 1519 N. Chatham.
 Deivitz Otto, boxmkr, h. 1519 N. Chatham.
 Delaney Martin, 2d hand goods, 418 Wisconsin, h. same.
 Delaney Mayme, dressmkr, 418 Wisconsin, h. same.
 Delia Emil, mach. h. Hotel Mohr.
 DeLong Alton (32), died April 15, 1904.
 DeLong Horace T., lab., h. 1530 Wisconsin.
 DeLong Isabel Miss, h. 730 Wisconsin.
 DeLong Minnie F. (wid James H.), h. 730 Wisconsin.
 DeLosh George, cond'r T. M. E. R. & L. Co., h. 1406 College av.
 Demark Anthony, molder, h. 1600 Albert.

F. Harbridge Co.

FANCY GROCERS

Sole Agents Chase & Sanborn's
 Fine Coffees

SPECIAL ATTENTION GIVEN TO GRISTING AT OUR MILL HORLICKS' LIME & STONE CO.

Open Evenings FIFTH STREET

DEM

201

DEV

Demark Francesca (wid. Louis), h. 1600 Albert.
 Demark Nicholas, molder, h. 1600 Albert.
 Demark Roger, saloon, 1326 Chestnut, h. 1600 Albert.
 Demark Ross, lab., h. 1600 Albert.
 Dembowski Anton, cutter, h. 1430 Clark.
 Dembowski Frank, wagon mkr, 1306 Washington av., h. 1430 Clark.
 Dembowski Joseph, tmstr, h. 1237 N. Chatham.
 Dembowski Joseph, student, h. 1430 Clark.
 Dembowski Mary, mach. opr, h. 1430 Clark.
 Dembowski Michael, lab., h. 1717 N. Wisconsin.
 Deming George E., representative Internat. Corres. School, h. 418 Main.
 Dempsey Eliza, stitcher, h. 1235 N. Wisconsin.
 Dempsey Hannah (wid. Jhon), h. 1235 N. Wisconsin.
 Dempsey James, mach., h. 1235 N. Wisconsin.
 Dempsey Mary, stitcher, h. 1235 N. Wisconsin.
 Denman Benjamin, former, h. n. s. Rapids rd., 5 w. Ry.
 Denman Henry, farmer, h. n. s. Rapids rd., 5 w. Ry.
 Denman Joseph D., foodmkr, h. 1936 Harriet.
 Denninger Paul, tchr, h. 910 Grand av.
 DenSkand Frie Mission, 821 Silver.
 Dentis Philip, lab., h. 302 Hubbard.
 Denzer Alfred, lab., h. 1116 Kewaunee.
 Denzer Emil, lab., h. 1116 Kewaunee.
 Denzer Frederick, lam. h. 1116 Kewaunee.
 Denzer Leo, lab., h. 1409 Milwaukee av.
 Denzer Louis, lab., h. 1409 Milwaukee av.
 Denzer Mary (wid. Joseph), h. 1116 Kewaunee.
 Deptulo John, lab., h. 1431½ Chestnut.
 Derby Frank A., mach. hd., h. 500 Park av.
 Derby Peter, packer, h. 1523 Winslow.
 Derks Antony, cutter, h. 1435 Lincoln.

W.S. BUFFHAM & SON

WINDOW SHADES
 CURTAIN POLES.....
MATTINGS, ETC.

WE UPHOLSTER FURNITURE, MAKE OVER MATTRESSES and Furnish Materials for the Work
CHAS. BAYERMANN, 238-240 Main St., RACINE PRICES REASONABLE

If you want to buy a house, a farm, a factory or a store,
 If you want to rent a cottage or a flat,
 Just call around and see me for I have them by the score,
 And this little card will tell you where I'm at.
 (Continued eight pages forward.)

Eyes Examined Free

GLASSES TO FIT ALL EYES

WIEGAND BROS.

420 Main Street

Derks Gertrude, stitcher, h. 1435 Lincoln.
 Derks Nellie, stitcher, h. 1435 Lincoln.
 Derks Theodore, lab., h. 1435 Lincoln.
 Derks William, mach. hd., h. 1435 Lincoln.
 Derosé Frank, lab., h. 2070 W. High.
 Derrick Josephine (wid. Frederick), h. 418 Main.
 Derricks Gustav, under sheriff Racine county, h. 1915 N. Main.
 DeRyke Annie M. (65), died April 16, 1905.
 DeRyke Henry P., police, h. 1422 N. Michigan.
 Deschler Edward, shoemkr, h. 1322 Blake av.
 Deschler Frank J., carp., h. 1426 Milwaukee av.
 Deschler George, woodwkr, h. 808 English.
 Deschler John, painter, h. 1128½ Chestnut.
 Deschler Michael, woodwkr, h. 1900 Green.
 Deschler Peter, barber, h. 1932 Green.
 Deschler Peter G., mach., h. 817 Hamilton.
 Deschler, see also Dischler.
 Desens Frank, tmstr, h. 2044 N. Wisconsin.
 Desens Frank, Jr., lab., h. 2044 N. Wisconsin.
 Desens Otto, lab., h. 2044 N. Wisconsin.
 Dettmann Charles F., molder, h. 1602 Center.
 Deuschle G. Charles, stkkpr, 1215 State, h. 957 La Salle.
 Deutsch Matthew (Deutsch & Haub), h. 716 Kewaunee.
 Deutsch Otto, cigar mkr, h. 716 Kewaunee.
 Deutsch Otto, Jr., molder, h. 716 Kewaunee.
 Deutsch & Haub (Matthew Deutsch, Godfrey Haub), cigar mnfrs, 1421 Douglas av.
 Deverel Marianna, instructor Racine College, h. same.

DEV

202

DIC

R. M. BOYD
REAL ESTATE

All business will have my personal attention
ROOM 13 BAKER BLOCK

Devine Anna, bkpr, h. 509 Hubbard.
 Devine Arthur L., cashier 305 Robinson bldg, h. 1223 Erie.
 Devine Bridget (wid. Michael), h. 624 Yout.
 Devine Bridget (wid. Patrick), h. 1323 N. Chatham.
 Devine Frank, painter, h. 1320 12th.
 Devine George, lab., h. 1323 N. Chatham.
 Devine Hazel, clk, h. 1229 N. Erie.
 Devine James, coremkr, h. 1323 N. Chatham.
 Devine James, coremkr, h. 1608 N. St. Clair.
 Devine John, janitor, h. 1223 N. Erie.
 Devine John, lab., h. 204 English.
 Devine John, Jr., lab., h. 204 English.
 Devine John, painter, h. 1323 Chatham.
 Devine Mabel C., stenog 225 E. State, h. 1223 N. Erie.
 Devine Margaret, bkpr, h. 509 Hubbard.
 Devine Michael (30), died Oct. 14, 1904.
 Devine Michael E., molder, h. 1025 Milwaukee av.
 Devine Patrick H., saloon, 1600 Douglas av., h. same.
 Devine Patrick J., lab., h. 1309 N. Chatham.
 Devine Patrick J., saloon, 1021 Douglas av., h. same.
 Devine Sarah, weaver, h. 1323 N. Chatham.
 Devine Thomas, h. 509 Hubbard.
 Devine Thomas M., sewer contr, 1608 N. St. Clair, h. same.
 De Witt Laura, seamstress, h. 1419 Chestnut.
 De Witt Norman, cement wkr, h. 1419 Chestnut.
 De Witt Sidney, porter, h. 620 17th.
 De Witt Theodosia Miss, h. 1419 Chestnut.
 Dewitz Reinhold W., basket mkr, h. 926 Douglas av.
 Dexter Andrew, lab., h. 1314 Chestnut.
 Dexter August, lab., h. 1314 Chestnut.
 Dexter Herman, mach. hd., h. 1314 Chestnut.

Dexter Richard, mach. hd., h. 1314 Chestnut.
 Dezie Ralph M., com. trav., h. 1530 Wisconsin.
 Dezio Michael, lab., h. 1431 Chestnut.
 Dibble Caroline L., seamstress, h. 1004 Lockwood av.
 Dibble Henry, woodwkr, h. 1533 Phillips av.
 Dibble Lillian E., seamstress, h. 1004 Lockwood av.
 Dibble Mary A., seamstress, h. 1004 Lockwood av.
 Dibble Minnie (wid. William), h. 1004 Lockwood av.
 Dibble Sara, dressmkr, 338 Main, h. same.
 Dick Casper, h. 209 Main.
 Dick Charles, woodwkr, h. 1633 N. St. Clair.
 Dick Emma, stitcher, h. 1633 N. St. Clair.
 Dick Gertrude (wid. Casper F.), h. 1643 Palica av.
 Dick Louise, mach. opr, h. 1633 N. St. Clair.
 Dick Ottilie, seamstress, h. 1633 N. St. Clair.
 Dick William, lab. h. 1633 N. St. Clair.
 Dickey Edwin P. Fanning Mill Co., H. L. Dickey, pres.; F. W. Dickey, sec-treas.; 617-619 Center.
 Dickey Francis W., mngr Central Storage Co., h. 720 College av.
 Dickey Helen L., pres. Edwin P. Dickey Fanning Mill Co., h. Chicago, Ill.
 Dickinson Eliza (wid. George H.), h. 213 Frank av.
 Dickinson Kate (wid. Michael G.), h. 703 Hubbard.
 Dickinson Thomas G., collr, h. 213 Frank av.
 Dicklin Adolph M., spring mkr, h. 1838 Howe.
 Dicklin Jacob K., spring mkr, h. 2010 16th.
 Dickman Charles, ship. clk, h. 1109 Geneva.
 Dickman John P., carp., h. 1109 Geneva.

CANDIES
ABSOLUTELY PURE
GEO. MAZURINE
215 SIXTH STREET

WEISS BEER

WEBER BROS., Manufacturers
 CIt. Phone 463 W. 1501-07 N. Michigan St., Racine

DIC

203

DIX

Dickson Charles, bkpr, h. 630 Mead.
 Dickson Helen (wid. John), h. 733 Wisconsin.
 Dickson John H., bkpr, h. 733 Wisconsin.
 Dickson Mary Mrs., h. 1300 Franklin.
 Didier Clara Miss, h. 1208 Schiller.
 Didier Elizabeth J., stitcher, h. 1208 Schiller.
 Didier Frank, steamftr, h. 1208 Schiller.
 Didier Frank W., helper, h. 1208 Schiller.
 Didier Frederick J., h. 1208 Schiller.
 Dideir Lillian, stitcher, h. 1208 Schiller.
 Didier William J., mach., h. 1208 Schiller.
 Dieckstroh Reinhard, lab., h. 1216 Superior.
 DieDisch Anna, massage, 529 Man, h. 339 Wisconsin.
 DieDisch Eva Miss, h. 339 Wisconsin.
 DieDisch Nicholas, tmstr, h. 339 Wisconsin.
 Diedisch John, capt. Eng No. 3, h. 1102 8th.
 Diedisch Josephine M., bkpr 415 Main, h. 1102 8th.
 Diehl Jean L., stenog ft. Reichart et., h. 1421 Park av.
 Diehl John, watchman, h. 1421 Park av.
 Diem Lena, domestic, 1705 Wisconsin.
 Diercks Charles, mach., h. 914 Kewaunee.
 Diesken David, drug clk 201 6th, h. 605 Grand av.
 Dieter Anna Mrs., h. 1340 Kewaunee.
 Dieterle Christine E., h. 610 College av.
 Dietrich Andrew (Dietrich Bros.), h. 934 Wisconsin.
DIETRICH BROS. (Charles M., Andrew and Joseph M. Dietrich), real est., ins. and loans, 203 6th.
 Dietrich Charles M. (Dietrich Bros.), h. 1312 Main.
 Dietrich George, collr, h. 1233 Summit av.
 Dietrich Jacob, h. 934 Wisconsin.
 Dietrich Joseph M. (Dietrich Bros.), h. 936 Wisconsin.
 Dietz Aloysius W., drug clk 319 6th, h. same.

E. W. NORTHROP & CO.
BROKERS
STOCKS, BONDS AND INVESTMENT SECURITIES
PRIVATE WIRES
 PHONES: Citizens 266, Bell 8042. 413 MAIN STREET

GAS WATER HEATERS for KITCHEN BOILERS
 Heat Large Quantities of Water for Little Money. **GAS COMPANY**

Money to Loan

MORTGAGES FOR SALE

WM. HENRY MILLER

Both Phones No. 80 213 SIXTH STREET

Dillon Howard E., mach., h. 1433 College av.
 Dillon Johanna (69) died Feb. 24, 1906.
DILLON JOHN W., saloon, 341 Main, h. 416 Main.
 Dillon Joseph, woodwkr, h. 1177 Reiley et.
 Dillon Thomas F., barkpr, h. 1177 Reiley et.
 Dillon William S., com. trav., h. 1433 College av.
 Dills Albert P., clk J. I. C. T. M. Co., h. 1341 Park av.
 Dingee Gertrude P., tehr, h. 1124 Main.
 Dingee William W., mach. engr J. I. C. T. M. Co., h. 1124 Main.
 Dingman Julian H., lab., h. 709 Wisconsin.
 Dippo Andrew R., lab., h. 422 Randolph.
 Dischler Benjamin, woodwkr, h. 1336 N. Erie.
 Dischler Frank, shoemkr, h. 1336 N. Erie.
 Dischler Joseph, engr, h. 1336 N. Erie.
 Dischler Joseph, Jr., shoewkr, h. 1336 N. Erie.
 Dishington John R., supt. T. M. E. R. & L. Co., h. 612 12th.
 Diskowski Herman, lab. h. 1445 Junction av.
 Distel Mary, seamstress, h. 1613 Douglas av.
 Distel Theodore, tmstr, h. 1613 Douglas av.
 Ditlefsen James, barkpr, h. 1705 Spring.
 Ditter Louis, woodwkr, h. 937 Peck av.
 Dittmann William F. clk. 1520 State, h. same.
 Dixon Arthur, bicycle repair, h. 1509 Packard av.
 Dixon Bessie Miss, h. 1420 Ann.
 Dixon Guy H. (Dixon & McNamara), h. 246 Main.
 Dixon Jennie Mrs., h. 1300 Franklin.
 Dixon John, h. 1420 Ann.
 Dixon & McNamara (Guy H. Dixon, Thomas F. McNamara), cigars, 244 Main.

H. J. SMITH'S Jewelry and Music Store, 437 Main St., Pianos, Bicycles and Spectacles

DOB

204

DOR

CHRISTIANSON BROS. CO.

BICYCLES, SPORTING GOODS

AUTOMOBILE AND BICYCLE REPAIRING

318 MAIN STREET

BOTH TELEPHONES

Dobaszynski George, lab. h. 1635 Franklin.
 Dobberahn Henry Mrs., h. 1709 Franklin.
 Dobbermann Charles W., molder, h. 1007 Hagerer.
 Dobbermann Ulricka (wid. Charles A.), h. 1007 Hagerer.
 Dobratz Daisy Mrs., h. 811 15th.
 Dobrowski George, lab. h. 1526 Franklin.
 Docha Michael, polisher, h. 1648 Douglas av.
 Dodd Samuel, asst. kpr. h. light house.
 Dodge Joshua E. pres. Wis. Agriculturist Pub. Co. h. Madison.
 Dodge William, lab. h. 1815 N. Erie.
 Doe Ernest, clk. P. O. h. 214 15th.
 Doe Sarah E. (wid. Albin) h. 214 15th.
 Doering Clara, clk. h. 936 Huron.
 Doertzbech Paul, lab. h. 1517 12th.
 Doheny Kate, phone opr. h. 1632 Milwaukee av.
 Doheny Michael P. ship-clk. ft. Reichert et. h. 1632 Milwaukee av.
 Doheny Patrick H. molder, h. 1632 Milwaukee av.
 Doheny William, lab. h. 1632 Milwaukee av.
 Dohne Catherine (wid. Henry), h. 1619 Winslow.
 Dohne Conrad, blksmith, h. 1229 Washington av.
 Dolezal Anton, lab. h. 823 Yout.
 Dalezal Frank, h. 1623 Charles.
 Dollich Martha E. (82) died June 30, 1905.
 Dollister William, painter, h. 1701 Mead.
 Dolpe Paul, tailor, h. 613 Lake av.
DOMBROWSKI CONSTANCE B. millinery, hair dressing and manicuring, 414 Main, h. same.
 Dombrowski Dombrose, lab. h. 1001 15th.
 Dombrowski Michael A. foreman printing dept. J. I. C. T. M. Co. h. 1214 Milwaukee av.
 Domerofski Charles, lab. h. 1633 Packard av.
 Domerofski Christ, lab. h. 1633 Packard av.

Domestic Mnf. Co. Peter B. Nelson, pres.; Ernest Smieding, v-pres.; James Armstrong, sec-treas., mnfrs mangles and rollers, 1739 Holborn.
 Domestic Sewing Machine Co. O. Gulbranson, agt. 429 Randolph.
 Dominican Convent, Mother Emily, superior, 1215 Park av.
 Dominican Sisters Home, 1526 N. Wisconsin.
 Domotor Alex, lab. h. 2117 Clark.
 Donski Harry, peddler, h. 827 Union.
 Donahue Anna Miss, h. 1609 Milwaukee av.
 Donahue Jeffrey, lab. h. 1609 Milwaukee av.
 Donahue Maggie E. seamstress, h. 1609 Milwaukee av.
 Donahue Mary E. seamstress, h. 1609 Milwaukee av.
 Donahue Patrick (25) died April 23, 1904.
 Donald Alfred F. packer, 523 Main, h. 212 4th.
 Donald Mary (wid. John) h. 212 4th.
 Donaldson Harry N. clk. 615 Main, h. 1536 Kearney av.
 Donaldson Thomas, plumber, h. 914 Wisconsin.
 Donnelly Eva A. (wid. Richard) h. 1205 Washington av.
 Donner Berthold, mach. h. 1313 West.
 Donohue Hugh F. wheelmkr. h. 1644 Phillips av.
 Dood Benjamin C. lab. h. 1715 N. Main.
 Dood Bertha (wid. John) h. 410 English.
 Dood Frank, stock clk. h. 1631 N. Main.
 Dood Joseph, fire dept. J. I. C. T. M. Co. h. 1604 N. Michigan.
 Dooley John F. mach. h. 1219 Geneva.
 Dooley Katherine Miss, h. 1219 Geneva.
 Dooley Katherine B. clk. h. 1219 Geneva.
 Dooley William S. mach. h. 1219 Geneva.
 Doolin Henry J. supt. Mound Cemetery, h. 309 14th.
 Doonan John W. prop. Racine Dyeing & Cleaning Wks. 411 Main, confetr. 1110 Douglas av. h. same.
 Dorchester Agnes V. Miss, h. 1719 Park
 Dorchester John C. mgr. Western Union Tel. Co. h. 1719 Park av.

INSURANCE

E. G. H. WENDT

920 State Street, Racine, Wis.

Wisconsin Bus. College
 SEE "MOORE" THE BUSINESS COLLEGE MAN

SECOND FLOOR
 OVER BUFFHAM'S STORE
 POSITIONS FURNISHED
 DAY AND NIGHT SESSIONS

HAIR DRESSING C. B. DOMBROWSKI

Phone Bell 229 ORDERS TAKEN FOR PLEATING 414 Main St.

DOR

205

DRI

Dorheim August, tailor, h. Racine House.
 Dorning John, carp. contr. 534 Main, h. 301 6th.
 Dorwalski Frank, lab. h. 1721 Racine.
 Dostal Frank, shoes, 1207 Douglas av. h. 1210 Douglas av.
 Dostal Frank Mrs. h. 914 High.
 Dostal John (43) died July 16, 1904.
 Doubek Frank, h. 1529 Milwaukee av.
 Doubleday Leander L. bkpr. h. 1634 Asylum av.
 Douglas Helen (Hayter & Douglas) h. 422 Main.
 Dovetberry Bertha, domestic, 928 Lake av.
 Dow De Wilton B. mach. h. 1641 Hamilton av.
DOW WILLIAM C. livery, feed and boarding stable, 701-703 Wisconsin, h. 624 Center.
 Dowse Joseph, teaming contr. 700 Villa, h. same.
 Dowse Margaret M. clk. h. 700 Villa.
 Doyle Annie, seamstress, h. 615 St. Patrick.
 Doyle James, painter, h. 813 16th.
 Doyle James J. foreman, h. 1139 Milwaukee av.
 Doyle John, h. 1310 N. Michigan.
 Doyle Margaret (wid. Michael), h. 1310 N. Michigan.
 Doyle Patrick J. molder, h. 615 St. Patrick.
 Doyle Patrick Jr. lab. h. 615 St. Patrick.
 Draca George, baker, h. 300 6th.
 Drake Arthur, del. clk. 403 Main, h. 1313 Villa.
 Drake Clarence B. carp. h. 1313 Villa.
 Drake Maude, seamstress, h. 1704 Center.
 Drasen Andrew, warehouseman, h. 1319 Hamilton.
 Drasen Barbara, packer, h. 1319 Hamilton.
 Drasen Benjamin, baker, h. 1117 St. Patrick.
 Drasen George, woodwkr. h. 1319 Hamilton.
 Drasen John, molder, h. 1319 Hamilton.
 Drasen, see also Dresen.

WM. F. BURFEIND

ARCHITECT AND SUPERINTENDENT

505 MAIN ST.

FOX LIME & STONE CO. Crushed Stone all Sizes
 TELEPHONE No. 245

Waldheim & Co. FURNITURE AND CARPETS

239 and 241 MAIN ST.

RACINE, WIS.

Draves Fred J. molder, h. 1109 West.
 Dreher Edward, lab. h. 1728 N. Erie.
 Dreher Jacob, springmkr. h. 1418 10th.
 Dreier Louis, woodwkr. h. 1122 6th.
 Dreisen Andrew, h. 919 Wilson.
 Drenski Ladislaus, painter, h. 1602 Center.
 Dresen Celia, clk. h. 1422 Ann.
 Dresen Emma, clk. 437 Main, h. 1422 Ann.
 Dresen John, mach. h. 1422 Ann.
 Drew Barnett J. striper, h. 1136 College av.
 Drew Florence S. Miss, h. 1136 College av.
 Drew James J. com. trav. h. 1118 12th.
 Drew L. & Co. (Lulu E. Drew, Agnes Sorensen) milliners, 472 College av.
 Drew Lulu E. (L. Drew & Co.) h. 1118 12th.
 Drew Marcella K. stenog. h. 1118 12th.
 Drew William H. clk. 213 6th, h. 1136 College av.
 Drew William J. clk. h. 1118 12th.
DREXEL HOTEL, Frank S. Hand, prop. 416 Main.
 Dreyer Olga, domestic, 915 Milwaukee av.
 Drier Frank, carp. h. 715 16th.
 Drier Laura, seamstress, h. 715 16th.
 Drier Lewis C. cash. Goodrich Trans. Co. h. 715 16th.
 Drinkorth Charles, lab. h. Lakeside Hotel.
 Drinkwine Joseph, striper, h. 1302 Carlisle av.
 Driver Andrew W. woodwkr. h. 1341 Franklin.
 Driver Annette, student, h. 937 10th.
 Driver Charles H. mach. shop, 1315 16th, h. 1719 College av.
 Driver Daisy Miss, h. 937 10th.
 Driver David, bricklyr. h. 1026 Hilker pl.
 Driver Gertrude, student, h. 1135 Park av.
 Driver Jean C. Mrs. pres. T. Driver & Sons Mnf. Co. h. 937 10th.
 Driver Jessamine Miss, h. 937 10th.
 Driver John M. sec-treas. T. Driver & Sons Mnf. Co. h. 937 10th.

FINE PICTURE FRAMES
A LARGE ASSORTMENT OF ALL SIZES AT

BILLINGS' STUDIO

DRI

206

DUF

RACINE DAILY JOURNAL

Receives Associated Press Reports
Wire Running Direct to Journal Office

50c per Month by Carrier

Driver Philo R. bkpr. 42 2d, h. 1400 College av.
Driver Sinclair M. supt. T. Driver & Sons Mnfg. Co. h. 1135 Park av.
DRIVER T. & SONS MNFG. CO. J. C. Driver, pres.; J. M. Driver, sec.-treas.; S. M. Driver, supt. mnfrs. sash, doors and blinds, 212-222 E. State.
Driver Thomas L. clk. 212 E. State, h. 221 Harrison.
Driver Walter A. cash. 321 Main, h. 936 Center.
Driver William, molder, h. 815 14th.
Drapp Lillian (domestic Racine College).
Dross Anna Miss, h. 1413 West.
Dross Julia E. stenog. h. 1413 West.
Dross Louis, stock clk. h. 1413 West.
Dross Margaret, clk. h. 1413 West.
Dross William, mach. h. 1413 West.
Drot Andrew, lab. h. 1329 Albert.
Drot Joseph, lab. h. 1329 Albert.
Drotosz John, lab. h. 1343 Albert.
Drowley George P. foreman Racine-Sat-sley Co. h. 1438 Ann.
Drowley Maud E. clk. h. 1438 Ann.
Drowley Percy R. drug-clk. h. 1438 Ann.
Drummond John, lab. h. 1626 Thurston av.
Drummond Robert, sawyer, h. 1325 West.
Drury Arthur C. gasfr. h. 945 La Salle.
Drury Burt, boarding, h. 1445 Clark.
Drury George, lab. h. 945 La Salle.
Drury William, lab. h. 1445 Clark.
Druse Albert J. clk. 615 Mead, h. 1214 Park av.
Druska Leon, lab. h. 1546 Center.
Dry Ammon, boilermkr. h. 903 Jackson.
Dryanski Wanda, clk. 1641 Center, h. same.
Dryanski John (Lochowitz & Dryanski) h. 1641 Center.
Dubuque George A. shoemkr. h. 1118 St. Patriek.
Dubuque George J. shoe-ctr. h. 1118 St. Patriek.
Ducey Maurice, painter, h. 1315 Howe.
Duchmann Fred, woodwkr. h. 1630 Superior.
Duchmann Louis, clk. h. 1630 Superior.

Duda Catherine (wid. Frank) boarding, 800 La Salle, h. same.
Duda Frank, foreman, h. 821 Hagerer.
Duda Frank Jr. sawyer, h. 1532 N. Chatham.
Duda Ida, shirtmkr. h. 800 La Salle.
Due Annie, domestic, h. 1108 Railroad.
Due Frederick, carp. h. 1108 Railroad.
Due Fredericka, mach. opr. h. 1108 Railroad.
Due Knudson, molder, h. 1702 Asylum av.
Due Nels, molder, h. 1625 Austin av.
Due Peter, lab. h. 1227 Carlisle av.
Duerling George, clk. h. 201 Main.
Duffey Catherine Mrs. grocer 922 Douglas av. h. same.
Duffey George W. ship-clk. h. 922 Douglas av.
Duffey John J. boltmkr. h. 1316 Chestnut.
Duffey John M. lab. h. 922 Douglas av.
Duffies Mary, (wid. William G.) h. 419 10th.
Duffy Anthony J. lab. h. 918 Huron.
Duffy Anthony J. saloon, 324 Main, h. same.
Duffy Catherine (wid. Anton) h. 1337 N. Wisconsin.
Duffy Charlotte, dressmkr. h. 324 Main.
Duffy Fred, clk. Adams Exp. Co. h. 324 Main.
Duffy Hannah, seamstress, h. 1337 N. Wisconsin.
Duffy Hannah, steamstress, h. 1228 N. Main.
Duffy John, molder, h. 1337 N. Wisconsin.
Duffy Katherine H. (wid. Martin) confetr. 1652 Washington av. h. same.
Duffy Marion, stitcher, h. 1228 N. Main.
Duffy Martin, boilermkr. h. 1310 N. Erie.
Duffy Michael, lab. h. 1228 N. Main.
Duffy Nellie, seamstress, h. 1228 N. Main.
Duffy Nellie E. clk. 428 Main, h. 324 Main.
Duffy Patrick, coremkr. h. 1337 N. Wisconsin.
Duffy Patrick, lab. h. 1215 La Salle.

WEST SIDE PRINTING CO.

Phones: Citizens 937 Y, Wis. 9411 Black

JOB PRINTING AND ENGRAVING

618 STATE ST. RACINE, WIS.

MERCHANTS' HOTEL

\$1.50 Per Day—Centrally Located
429-433 MAIN STREET

CEMENT SIDEWALKS

RACINE CEMENT WALK CO.
1531 VILLA TEL-WIS. 9082 W.

DUF

207

DWI

Duffy Rose E. bkbndr. h. 1228 N. Main.
Dunhy Theresa M. (wid. Anton) h. 401 6th.
Du Four Charles W. com. trav. h. 1629 College av.
Du Four Elizabeth A. stenog. h. 737 Mead.
Du Four Frank H. h. 103 8th.
Du Four Joseph, clk. J. I. C. T. M. Co. h. 737 Mead.
Du Four Peter, h. 103 8th.
Dugan Michael, mach. h. 1522 Racine.
Duggan John F. engr. 1010 13th, h. 1000 13th.
Dukes August W. molder, h. 1235 N. Michigan.
Dukes Emma, laundress, h. 1235 N. Michigan.
Dun Arthur W. bkpr. h. 1127 Washington av.
Dun Jessie S. Miss, h. 1100 N. Wisconsin.
Dun Roland W. mattressmkr. h. 1100 N. Wisconsin.
Dun William J. tmstr. h. 1100 N. Wisconsin.
Dunham John, mach. h. 1222 N. Michigan.
Dunham Margaret (wid. Mathew) h. 810 Jackson.
Dunham William, lab. h. 810 Jackson.
Dunlap Henry W. bkpr. h. 1761 Northwestern av.
Dunleavy James, driver, h. 1101 10th.
Dunleavy John, steamfr. h. 1117 8th.
Dunn Annie (wid. John) h. 1622 Morton av.
Dunn Arthur, lab. h. 1127 Washington av.
Dunn Irene M., tchr. h. 1326 Franklin.
Dunn Mary E. Mrs. cook, h. 416 Main.
Dunn John L. tmstr. h. 1326 Franklin.
Dunn Thomas F. lab. h. 1622 Morton av.
Dunphy James, boilermkr. h. 617 St. Patrick.
Dunphy Nellie Miss, h. 1417 Chestnut.
Dunphy William, woodwkr. h. 1417 Chestnut.
Dunphy William Jr. woodwkr. h. 1417 Chestnut.

Sewing Machines

ROTARY, WHITE AND DOMESTIC

A. W. Colt

EXPERT

1216 STATE ST. RACINE, WIS.

ERNST KLINKERT'S

Bottled Beer

The Best in the Market

Citizens Telephone 193

Dunse Alvin, h. 1411 La Salle.
Dunse Charles, woodwkr. h. 916 Albert.
Dunse Fred Sr. h. 916 Albert.
Dunse Fred Jr. cutter, h. 1411 La Salle.
Dunse Gustave H. sander, h. 1307 Center.
Dunse Reinhold, shoemkr. h. 1501 Marquette.
Dunse William, shoemkr. h. 1501 Marquette.
Dunya Abram Rabbi, pastor Cong. Sons of Juda, h. 806 Superior.
Dunya Fay, stenog. 954 Milwaukee av. h. 806 Superior.
Durant A. Franklin, h. 1423 Washington av.
Durant Charles W. clk. h. 1423 Washington av.
Durant Henry W. clk. P. O. h. 610 11th.
Durant Mattie Miss, student, h. 610 11th.
Durant William, foreman, h. 610 11th.
Durgin James E. ins. agt. 5 Baker blk. h. 1615 Washington av.
Durr William G. saloon, 447 Water, h. same.
Durstling Frank, del. clk. 606 State, h. 514 English.
Dusehak Frank J. woodwkr. h. 1167 Reiley ct.
Dusek Joseph, mach. h. 1652 N. Main.
Duszi Andrew, lab. h. 2200 Racine.
Dutton Simeon W. master mech. h. 1315 Wisconsin.
Duve Julius, lab. h. 1205 La Salle.
Duwe Alvina (wid. Henry) h. 1831 N. St. Clair.
Duwe Henry (50) died Sept. 2, 1905.
Duwe Minnie, seamstress, h. 1831 N. St. Clair.
Duwe William, boilermkr. h. 1831 N. St. Clair.
Dvoracek Bessie, stitcher, h. 1418 La Salle.
Dvoracek Emanuel, paper-ctr. h. 1418 La Salle.
Dvorak John, lab. h. 1641 Milwaukee av.
Dvorak Wenzel, lab. 2010 Douglas av.
Dvozak Johs, lab. h. 1409 Milwaukee av.
Dwight John H. asst. to pres. B. C. M. I. Co. h. 715 Main.

ZIMMERMANN BROS. Clothing Co.

SIGN OF THE BLUE FLAG, 384 EAST WATER STREET, MILWAUKEE, WIS.

**Racine County
Abstract Office**

J. T. WENTWORTH, Prop.
SECOR BLOCK

Dykier Joseph, lab. h. 1010 17th.
Dykstra Henry, lab. h. 1521 Douglas av.
Dykstra James, lab. h. w. end W. High.
Dykstra Nicholas, porter, h. 1827 Spring.
Dykstra Richard, lab. h. 2066 W. High.
Dymgajel Constantz, lab. h. 910 6th.
Dysart Lula M. tchr. high school, h. 1045 College av.

E

EADUS Ina, bkpr. 312 6th, h. 925 Center.
EADUS NEWMAN G. grocer and not. pub. 1000 Center, h. 925 Center.
Eager John G. driver, h. 814 11th.
Eager Sarah M. asst. Pub. Library, h. 1146 Wisconsin.
EAGLE DRY GOODS CO. Mrs. J. C. Hansen, pres.; Axel C. Hansen, sec-treas. 900-902 State.
Easson Alberta M. Miss, h. 1734 Villa.
Easson Alice E. Miss, h. 1023 College av.
Easson Edith A. Miss, h. 1023 College av.
Easson Irving L. com. trav. h. 1023 College av.
Easson James M. clk. 1028 Douglas av. h. 1734 Villa.
Easson Laura A. Miss, h. 923 Wisconsin.
Easson Lawrence A. h. 923 Wisconsin.
Easson Millie Miss, h. 923 Wisconsin.
Easson Myron K. bkpr. J. I. C. T. M. Co. h. 923 Wisconsin.
Easson Walter, supt. P. O. Cooper sta. h. 1734 Villa.
East Park, Main bet. 10th and 11th.
Eaton Mahlon D. foreman Racine-Sattley Co. h. 1418 Owen av.
Eck August, lab. h. 1108 8th.
Eckert Adelaide, clk. 316 Main, h. 1317 Buchanan.
Eckert Annie, stitcher, h. 1317 Buchanan.
Eckert Anton, cigarmfr. 1313 Villa, h. 312 6th.
Eckert James C. barkpr. h. 1223 Alber.
Eckert Joseph, cigarmkr. h. 1327 Howe.
Eckert Julia (wid. Rudolph) h. 1317 Buchanan.
Eckert Justine (wid. Charles) h. 1917 N. Main.

Eckert Mathilda (wid. Gustav) h. 603 Hubbard.
Eckert Rudolph, coremkr. h. 609 Hubbard.
Eckert Theodore, mach. h. 609 Hubbard.
Eckert William Rev. pastor Holy Com-munion Eng. Luth. church, h. 956 Washington av.
Eddy Anne P. (wid Edwin A.) h. 724 Main.
Eddy George L. clk. J. I. C. T. M. Co. h. 724 Main.
Edholm Erik, shoemkr. h. 329 Main.
Edmonds Millard S. bkpr. 1009 Viola h. 516 10th.
Edmonds Willis M., mach hd. h. 718 6th.
Edwards Henry O. h. 619 Lafayette av.
EDWARDS HUGH R. contr. and bldr. 936 Park av. h. same.
Edwards Margaret, seamstress, h. 936 Park av.
Edwards Mary (wid. Hugh) h. 619 La-fayette av.
Edwards William, h. 1019 Grand av.
Eggers Fred R. barkpr. h. 567 State.
Eggert Bertha, seamstress, h. 225 How-land av.
Eggert Charles H. molder, h. 225 How-land av.
Eggert Emma, seamstreet, h. 225 How-land av.
Eggert Frederick, lab. h. 225 Howland av.
Eggert Marie (wid. Herman) h. 225 How-land av.
Eggert William, lab. h. 225 Howland av.
Egholm Bernhard E. painter, h. 2601 Wright av.
Egli Casper, h. 1126 Milwaukee av.
Eglinton Robert, lab. h. 1426 10th.
Ehlers Christ, carr.-trmr. h. 1211 Racine.
Ehlers Clarence, mach. h. 1211 Racine.
Ehlers Henry C. mach. h. 1211 Racine.
Ehlers Margaret, seamstress, h. 1211 Ra-cine.
Ehlers Petra, clk. h. 1211 Racine.
Ehn Charles W. woodwkr. h. 1836 Howe.
Ehn Ellen, seamstress, h. 1836 Howe.
Ehn Mabel, seamstress, h. 1836 Howe.

F. Harbridge Co.
CUT RATE
DRUGGISTS

Telephones 172 422 MAIN ST.

TORPEDO SAND AND GRAVEL Horlick's Lime & Stone Co.
WHOLESALE AND RETAIL Telephone No. 27-2

I've city lots on every street
From Main clear back to Mead,
On which to build to suit your taste,
With price to suit your need.
(Continued eight pages forward.)

Ehorn John, grocer, 2212 Racine, h. same.
Ehrenberger Charles, boxmkr. h. 1917 N. Chatham.
Ehrenberger Charles Jr. casemkr. h. 1840 N. St. Clair.
Ehrenberger Frank, lab. h. 2003 N. Wis-consin.
Ehrenberger William, lab. h. 1917 N. Chatham.
Ehrenfels Bertha L. (wid. Philip L.) h. 1004 Pearl.
Ehrenfels Harold S. clk. h. 1004 Pearl.
Ehrenfels Pearl Miss, h. 1004 Pearl.
Ehrlich Arthur, real est. 436 Main, h. 1734 Wisconsin.
Ehrman Charles, lab. h. 713 Washington av.
Ehrman George, lab. h. 713 Washngton av.
Eichelberg Edward, lab. h. Lakeside Hotel.
Eichelberg Robert, molder, h. 1624 Phil-lips av.
Eickhorst Ernst, h. 1837 N. Erie.
Eickhorst Ernst Jr. shoewkr. h. 1837 N. Erie.
Eickhorst Fred, carp. h. 1832 Green.
Eickhorst John, watchman, h. 1645 N. St. Clair.
Eifler Barbara, domestic, 905 Main.
Eifler Bertha, cook, h. 1533 Villa.
Eifler Joseph, blksmith, h. 1209 Grand av.
Eifler Peter, lab. h. 1533 Villa.
Eiler Henry, farmer, h. 1603 Rapids rd.
Eiler William (90) died June 3, 1904.
Eiler William, mach. h. 1650 Superior.
Eilertsen Anton, woodwkr. h. 224 How-land av.
Eils Martin, mach. h. 1719 Grand av.
Eisendrath B. D. Tanning Co. Jacob Schnadig, pres.; S. Haas, v.-pres.; B. D. Eisendrath, mngr. s. s. 6th at bridge.
Eisendrath Benjamin D. mngr. B. D. Eisendrath Tanning Co. h. 1045 Col-lege av.
Eisenhut August, mach. h. 1629 Phillips av.
Eisenhut August Jr. mach. h. 1629 Phil-lips av.

W. S. BUFFHAM & SON
PAINTS AND OILS
ARTISTS' MATERIALS
PAINTERS' SUPPLIES

Largest and Finest Stock of **FURNITURE** in Southern Wisconsin **CHARLES BAYERMANN**
238-240 Main St. RACINE

WIEGAND BROS.
420 MAIN STREET
Pianos and Organs

SOLD AT FACTORY PRICES
Terms to Suit Purchasers

Eisenhut Fred W. mach. h. 1629 Phillips av.
Eisenhut Hattie, seamstress, h. 1629 Phillips av.
Eisenhut Lula, seamstress, h. 1629 Phil-lips av.
Eisoldt Henry, cabinetmkr. h. 1025 Doug-las av.
Ekblaad George, lab. h. 1616 Holm pl.
Ekstrom John, boilerkr. h. 1827 Roe av.
Ekstrum Clarence W. coremkr. h. 701 16th.
Ekstrum John, molder, h. 701 16th.
Ekstrum Leona M. Miss, h. 701 16th.
Ekstrum Nels, molder, h. 1618 Mead.
Ekstrum Nina M. seamstress, h. 1618 Mead.
Elby Edward, tmstr. h. 1216 Grand av.
Elder Charles, h. 335 Main.
Elderkin Edward A. painter, h. 1113 Cen-ter.
Elderkin Harold E. student, h. 1113 Cen-ter.
Elderkin Lillian B. clk. 312 5th, h. 1113 Center.
Elderkin Louis E. clk. 441 Main, h. 1113 Center.
Eldridge Fred H. porter, h. 528 Main.
Eldridge Joshua E. shoemkr. h. 1610 Prospect.
ELECTRICAL CONSTRUCTION CO.
W. H. Perry, pres.-treas.; W. G. Pauli, v.-pres.-sec. 322 6th.
Elfstrom Alvida, mach. opr. h. 1323 Hamilton.
Elfstrom Charles, lab. h. 1128 Geneva.
Elhamer Rudolph, engr. h. 1433 N. Mich-igan.
Elholm Christian, grocer, 811 Washing-ton av. h. 813 Washington av.
Elholm George, ship-clk. Mitchell & Lewis Co. h. 1634 Asylum av.
Elholm John, clk. h. 813 Washington av.
Elholm Louis, shoes, 813 Washington av. h. same.
Elholm Monnie, mngr. Racine Merchan-dise Co. h. 2108 16th.
Elholm Stephen, clk. Lakeside Mall. Cast. Co. h. 813 Washington av.

ELI

210

ENG

R. M. BOYD

Insurance, Loans
 and Investments

ROOM 13 BAKER BLOCK

Elias John (Slavie Ptg. & Pub. Co.) h. 1328 Douglas av.
 Elias Mary, dressmkr. 1328 Douglas av. h. same.
ELITE LAUNDRY, Chapman & Anderson, props. 612 6th.
 Elks Club, 439 Main.
 Ellefsen Charles, h. 1600 W. 6th.
 Ellefsen Erling, h. 1600 W. 6th.
 Ellefsen Harriet, clk. h. 1600 W. 6th.
 Ellefsen Polly C. bkpr. 424 Main, h. 1600 W. 6th.
 Ellefson Andrew H. clk. 615 Mead, h. 1618 Hamilton.
 Ellefson Ellef, lab. h. r. 1309 Summit av.
 Ellefson George, student, h. 1618 Hamilton.
 Ellefson Hans J. carp. h. 1618 Hamilton.
 Ellinger Albert, mngr. h. 1303 State.
 Ellingham John G. carr. painter, h. 1605 Hamilton av.
 Ellingham Sam C. painter, h. 1705 Mead.
 Ellingham William J. mach. h. 1541 Hamilton av.
 Ellingham William T. carr. painter, h. 1541 Hamilton av.
 Ellingson Ellng, fireman, 411 Main, h. 623 Lafayette.
 Ellingson Rasmus, lab. h. 1433 Clark.
 Elliott G. Stephen, drug-clk. 319 6th, h. 314 10th.
 Elliott Kathlyn, student, h. 912 Main.
 Elliott Lucius J. sec.-treas. Racine Shoe Mfg. Co. h. 912 Main.
 Elliott Ruth, student, h. 912 Main.
 Ellis Elizabeth M. (wid. Thomas) h. 901 Center.
 Ellis Louis E. lab. h. 1041 Park av.
 Ellsworth Lucian E. foreman, h. 1611 Washington av.
 Elmlinger Benjamin, clk. 338 Main, h. 412 Main.
 Elsner Christopher C. (Welf, Bill & Elsner) h. 1132 Center.
 Elsner Edwin B. stenog. 4 Main, h. 1139 Washington av.
 Elsner Frank J. wagonmkr. h. 1139 Washington av.
 Elsner Idelyn M. Miss, h. 1139 Washington av.

Elsner Joseph, tmstr. h. 1413 N. Main.
 Elsner Mary, seamstress, h. 1629 N. Wisconsin.
 Elsner Vida L. folder, h. 1139 Washington av.
 Elsner William, mach. h. 1516 Buchanan.
 Elsner William G. printer, h. 1715 Winslow.
 Elsom Carl P. wagonmkr. h. 1114 Washington av.
 Elsom Harry F. student, h. 1114 Washington av.
 Elson Joseph L. foreman Racine-Sattley Co. h. 1114 Washington av.
 Elsom Lillian M. Miss, h. 1114 Washington av.
 Elufsen Peter, clk. 903 State, h. 906 State.
 Elvin Sven N. Rev. pastor First Swedish Ev. Luth. church, h. 420 Lafayette av.
 Emanuel German Ev. Luth. Church, n. e. cor. Superior and High.
 Emaus Danish Luth. Church, 1134 Mound av.
 Emerich Charles, tinner, h. 1206 N. Wisconsin.
 Emerick Carl, tailor, h. 1526 Marquette.
 Emerson Beatrice A. clk. h. 1411 Maple.
EMERSON CHARLES W. investments, 842 Main, h. same.
 Emerson Richard, patternmkr. h. 1411 Maple.
 Emerson Thomas J. h. 842 Main.
 Emick Edward, tinner, h. 1414 Buchanan.
 Emmert Russell, ins. agt. n. 1423 Washington av.
 Emmertsen Hans, saloon, 1028 State, h. 931 Marquette.
 Emmett Albert E. sheriff Racine County, h. 501 College av.
 Emmett Sherlock M. student, h. 501 College av.
 Emsley James Le Roy, lab. h. 1026 Franklin.
 Emsley John, mason, h. 1026 Franklin.
 Engbarth John (84) died Feb. 3, 1906.
 Engebritson Julia (wid. Lars) h. 1227 Summit av.
 Engel Frank C. night clk. Hotel Racine, h. 1343 Center.
 Engel Louis W. h. 1016 Wisconsin.

GEO. MAZURINE

215 Sixth Street

HIGH-GRADE

Chocolates and Bon Bons

WEBER BROS., Manufacturers
 Cit. Phone 463 W. 1501-07 N. Michigan St., Racine

SODA WATER

THOS. L. HARNETT DRY GOODS

507-509 MONUMENT SQUARE

ENG

211

ERI

Engel William, carp. h. 1331 College av.
 Engelbrecht Edward A. bkpr. 505 6th, h. 1445 State.
 Engelbreith John, del. clk. 1200 State, h. 1314 Nield et.
 Engelbreth Albert, painter, h. 1131 Milwaukee av.
 Engelhardt Charles, student, h. 1100 Center.
 Engelhardt Phillip, foreman, h. 1100 Center.
 Engelmann Henrietta (wid. Wm.) h. 1703 Franklin.
 England William P. mngr.-sec. Y. M. C. A. h. 320 6th.
 Engler Ferdinand, shoewkr. h. 1300 Summit av.
 Ennis Marie, clk. h. 1111 16th.
 Enos Emilius, h. 1346 Park av.
 Enos Walter R. clk. 502 Main, h. 1346 Park av.
 Entrop Frank G. engr. h. 1202 Villa.
 Entrop Gerard F. asst. ship-clk. 100 3d, h. 1500 Lincoln.
 Entrop Hubert, shoe-crt. h. 1500 Lincoln.
 Eppler Jacob P. painter, h. 715 Center.
 Epps John, molder, h. 620 17th.
 Epstein Amanda L. stenog. h. 1017 Villa.
 Epstein Charles A. supervisor of assessments, h. 1017 Villa.
 Epstein Edna A. bkpr. Pierce Engine Co. h. 1017 Villa.
 Epstein Lulu J. music tchr. 1017 Villa, h. same.
 Erb Abner C. sales. 315 6th, h. 914 Hamilton.
 Erb Allen C. carp. h. 1507 Maple.
 Erb Edmund P. dist. mngr. Wis. Tel. Co. h. 1528 Maple.
 Erb Ethel, clk. h. 1528 Maple.
 Erb Leona, student, h. 1528 Maple.
 Erbe Christian, molder, h. 1702 N. Wisconsin.
 Erdman Henry, h. 335 Main.
 Erdmann Frank, lab. h. 1509 Milwaukee av.
 Erdmann Henry, h. 1509 Milwaukee av.
 Erdmann John, molder, h. 1509 Milwaukee av.

E. W. NORTHROP & CO.

BROKERS

STOCKS, BONDS AND INVESTMENT SECURITIES

PRIVATE WIRES

PHONES: Citizens 288 Bell 8042

GAS-HOUSE COKE

INSURANCE

FIRE — TORNADO — PLATE GLASS
 Written in the OLDEST and STRONGEST Companies

WM. HENRY MILLER
 NOTARY PUBLIC

BOTH PHONES No. 80

213 SIXTH ST.

Erdmann William, lab. h. 1517 Milwaukee av.
 Erffmeyer Henry E. Rev. pastor First Ev. Assn. church, h. 721 Park av.
 Erhardt Daniel, h. 1314 Chestnut.
 Erhardt Frank (23) died Jan. 4, 1905.
 Erhardt Mary, mach. opr. h. 1314 Chestnut.
 Erhardt Max W. brewer, h. 1626 Morton av.
 Erhardt Millie, clk. h. 1626 Morton av.
 Erhardt Nora, seamstress, h. 1626 Morton av.
 Erichsen Eva C. Miss, h. 1108 Grant av.
 Erichsen Hans C. (52) died Dec. 23, 1904.
 Erichsen Pauline C. stenog. h. 1108 Grant av.
 Erichsen Sarah (wid. Hans) h. 1108 Grant av.
 Erick William, salesman, 1400 Douglas av. h. 1620 East.
 Erickson A. Frederick, asst. cashier First Nat. Bank, h. 720 Lake av.
 Erickson Albert, lab. h. 1524 Oak.
 Erickson Albert, molder, h. 1514 Franklin.
 Erickson Amanda, mach. opr. h. 1514 Franklin.
 Erickson Andrew, cabinetmkr. h. 225 Lafayette av.
 Erickson Anna Mrs. h. 1123 6th.
 Erickson Caroline (73) died Nov. 21, 1905.
 Erickson Carrie (wid. Andrew) h. 835½ Pearl.
 Erickson Charles, bkpr. J. I. C. T. M. Co. h. 1514 Franklin.
 Erickson Edward, asst. foreman, h. 905 State.
 Erickson Edward, mach. h. Hotel Mohr.
 Erickson Emanuel, gov. insp. h. 709 Lafayette av.
 Erickson Erick, carp. h. 418 Lafayette av.
 Erickson Erick, marine capt. h. 1121 Carlisle av.
 Erickson Hans B. lab. h. 1042 Center.
 Erickson Jacobina (wid. Peter) h. 1121 Carlisle av.

WILL GO AS FAR AS HARD COAL
 AS CLEAN TO HANDLE
 KINDLES QUICKLY AND COSTS LESS

H. J. SMITH OPTICIAN

437 MAIN ST.

ERI

212

EVA

CHRISTIANSON BROS. CO.

MUSICAL INSTRUMENTS, SHEET MUSIC

EDISON PHONOGRAPHS

One Dollar a Week Buys a Phonograph

318 MAIN STREET

BOTH PHONES

Erickson John, woodwkr. h. 1013 Gideon ct.
 Erickson Louis, blksmith, h. 1524 Oak.
 Erickson Ole, lab. h. 913 14th.
 Erickson Stena (wid. Berg) h. 700 Randolph.
 Erickson William, clk. 1101 Carlisle av. h. 1947 W. Prospect.
 Erk Mathilde (wid. John) h. 1611 W. 6th.
 Erke Albert, tmstr. h. 818 Silver.
 Erke Henry, h. 818 Silver.
 Erke Henry, mach. hd. h. 1245 Superior.
 Erke Herman, lab. h. 1301 Superior.
 Erke Julius L. sawyer, h. 963 Marquette.
 Erkson Adolph, farmer, Racine College.
 Erlandson Cora C. stenog. h. 917 Walnut.
 Erlandson Harry, mach. h. 917 Walnut.
 Erlandson Jennie G. clk. 415 Main, h. 917 Walnut.
 Erlandson Thomas, stock-clk. h. 917 Walnut.
 Erni Edward E. mailing-clk. June. P. O. h. 613 Wisconsin.
 Ernst Carl, lab. h. 1728 Green.
 Ernst Clara M. Mrs. h. 1021 Marquette.
 Ernst Emil, lab. h. 1110 Lockwood av.
 Ernst John, woodwkr. h. 1728 Green.
 Erny Albert (Belle City Basket Co.) h. 1648 N. Main.
 Erny Anna, seamstress, h. 1248 Mound
 Erny Eugene (Belle City Basket Co.) h. 1238 Mound av.
 Erny Lena, laundress, h. 1248 Mound av.
 Erny Lizzie, stenog. h. 1248 Mound av.
 Erskine Ethel H. tchr. Lincoln school, h. 907 10th.
 Erskine Madison D. h. 907 10th.
 Ersenbauch Anna, domestic, 902 Lake av.
 Ervidson Emil, lab. h. 429 Lafayette av.
 Erwin Austin W. (Racine Top, Dash & Cushion Co.) h. 1418 Franklin.
 Erwin, see also Irwin.
 Esch Joseph V. barber, 1102 Villa, h. 1109 Irving pl.
 Esch Josephine Miss, h. 1312 Villa.
 Eseman Fred C. Rev. pastor Trinity Luth. church, h. 915 High.

Eskelund Christ F. lab. h. 1733 Center.
 Essex Hotel, E. W. Holmes, prop. 1351 State.
 Essmus Frederick, coremkr. h. 1619 Prospect.
 Essmus William, switchman, h. 1619 Prospect.
 Essmus William Jr. coremkr. h. 1619 Prospect.
 Estrup Andrew, mach. h. 1907 Asylum av.
 Etchells Beulah, cashier, 402 Main, h. 833 Center.
 Etchells Peter, mach. h. 833 Center.
 Etteldorf Bernhard, lab. h. 826 Racine.
 Etteldorf Katherine, seamstress, h. 826 Racine.
 Etteldorf Nicholas, lab. h. 826 Racine.
 Evans Alvin E. instructor Racine College, h. same.
 Evans Annie (wid. Richard L.) h. 1006 Wisconsin.
 Evans Bennett G. clk. P. O. h. 1223 Racine.
 Evans Bennett H. farmer, h. 1418 Park av.
 Evans Bessie I. stenog. h. 1240 Grant av.
 Evans Charles E. clk. 315 6th h. 813 Villa.
 Evans Charles E. h. 813 Villa.
EVANS CHRISTMAS E. (E. R. Evans & Son) alderman 2d ward, h. 719 Wisconsin.
EVANS D. ELLIS REV. pastor Park Av. Congregational church, h. 1123 Park av. Phones, Bell 8564. Cit. 1061-X.
 Evans David R. clk. 423 Main, h. 728 Wisconsin.
 Evans Deborah Miss, h. 1418 Park av.
 Evans Dwight, student, h. 1123 Park av.
 Evans Elizabeth Miss, h. 611 8th.
 Evans Elizabeth E. tchr. Franklin school, h. 1006 Wisconsin.
 Evans Ellen (wid. Thomas J.) h. 612 8th.
 Evans Emma Miss, h. 728 Wisconsin.
 Evans Evan J. gardener, h. 1006 Wisconsin.
EVANS E. R. & SON (Evan R. and Christmas E. Evans) veterinary surgeons, 719 Wisconsin.

E. G. H. WENDT

Insurance, Real Estate and Loans

920 STATE STREET, RACINE, WIS.

Wisconsin Bus. College
 SEE "MOORE" THE BUSINESS COLLEGE-MAN

SECOND FLOOR
 OVER BUFFHAM'S STORE
 Students May Enter any Time
 DAY AND NIGHT SESSIONS

MANICURING

C. B. DOMBROWSKI

ORDERS TAKEN FOR PLEATING
 PHONE BELL 229 414 MAIN STREET

EVA

213

FAG

Evans Evan R. (E. R. Evans & Son) h. 947 Grand av.
 Evans Evan W. (51) died Oct. 3, 1905.
 Evans Everett, foreman, h. 1123 Park av.
 Evans Ezra L. reporter News, h. 831 9th.
 Evans Griffith R. tailor, h. 1101 10th.
 Evans Gwen (wid. Thomas J.) h. 1246 Washington av.
 Evans Gwendolin (wid. Evan R.) h. 801 Park av.
 Evans Jane, seamstress, h. 1215 Racine.
 Evans John, farmer, h. 1418 Park av.
 Evans John, tmstr, h. 435 Wisconsin.
 Evans John M. mason contr. 1114 12th, h. same.
 Evans John R. mach. h. 1803 Park av.
 Evans John R. woodwkr. h. 917 Grand av.
 Evans Katherine J. bkbnr. h. 611 8th.
 Evans Laura S. Miss, h. 1041 Park av.
 Evans Lewis J. cashier, 1712 Hamilton av. h. 1828 Asylum av.
 Evans Lewis L. timekpr. J. I. C. T. M. Co. h. 1223 Racine.
 Evans Margaret (wid. Even W.) h. 927 College av.
 Evans Margaret Miss, h. 947 Grand av.
 Evans Mary Miss, h. 1011 10th.
 Evans Mathias P. meats, 1121 16th, h. 1651 Park av.
 Evans Nellie, stenog. J. I. C. T. M. Co. h. 1006 Wisconsin.
 Evans Owen J. h. 1418 Park av.
 Evans Peter W. grocer, 1023 16th, h. same.
 Evans Philip, tel. opr. h. 1348 Liberty.
 Evans Robert, h. 335 Main.
 Evans Roger G. carp. h. 940 Villa.
 Evans Sarah (wid. James T.) h. 822 Wisconsin.
 Evans Sarah Miss, h. 1101 10th.
 Evans Thomas O. engr. h. 1240 Grant av.
 Evans William, mach. hd. h. 1412 West.
 Evans Winnie F. dressmkr. h. 1246 Washington av. h. same.
 Evans Winifred E. clk. h. 947 Grand av.
 Evenson Andrew, blksmith, h. 1304 16th.
 Evenson Anthony, lab. h. 1304 16th.
 Evenson Byrdie S. asst. bkpr. h. 1135 Washington av.

WM. F. BURFEIND ARCHITECT AND SUPERINTENDENT

505 MAIN ST.

For **BUILDING STONE,**
CRUSHED STONE or **ICE**

Waldheim & Co. FURNITURE AND CARPETS

239 and 241 MAIN ST.

RACINE, WIS.

Evenson Charles, grocer, 1101 Washington av. h. 1135 Washington av.
 Evenson Christ, del. clk. h. 1416 Racine.
 Evenson Edna L. Miss, h. 1135 Washington av.
 Evenson Frances S. student, h. 1135 Washington av.
 Evenson Iner, mach. h. 1416 Racine.
 Evenson John Jr. del. clk. h. 1416 Racine.
 Evenson John M. blksmith, h. 1416 Racine.
 Evenson Theodore, blksmith, h. 1416 Racine.
 Evenson, see also Iveson.
 Everett Charles H. editor Wis. Agriculturist, h. 1416 Main.
 Everett Wayne N. reporter News, h. 1446 Main.
 Everson Agnes, tchr. Luther High school, h. same.
 Everson Hans, carp. h. 1220 N. Chatham.
 Ewe Paul, painter, h. 1529 Franklin.
 Ewing William, h. 713 Washington av.
 Excelsior Park, 1714 Milwaukee av.
 Exter Joseph, foreman, h. 1446 Owen av.

F

FACHKO Frank, polisher, h. 1015 Herriek av.
 Fack John, pipeman eng. No. 3, h. 431 Wisconsin.
 Fagan Bert, butcher, h. 1604 Phillips av.
 Fagan James P., painter, h. 1604 Phillips
 Fagan Jeannette, stenog. 5 Baker blk. h. 1604 Phillips av.
 Fagan John (78) died Aug. 9, 1905.
 Fagan John B. springmkr. h. 1604 Phillips av.
 Fagan Mary A. (wid. John) h. 1604 Phillips av.
 Fagan Thomas A. v-pres. Janes Ins. Land & Loan Agency, h. 1412 Park av.
 Fager William E. (32) died May 31, 1905.
 Fagerstrom Arthur W. clk. C. & N. W. Ry. h. 1300 Summit av.
 Fagerstrom Emma (wid. John) h. 1300 Summit av.

CALL ON **FOX LIME & STONE CO.**
 TELEPHONE No. 245

TAKE YOUR PICTURES TO **BILLINGS' PHOTOGRAPHIC STUDIO** TO HAVE THEM SUITABLY FRAMED

FAG

214

FAN

THE JOURNAL BINDERY

Is Equipped to Handle all Grades of Binding. Blank Books of any size or Description Made to Order. Estimates Cheerfully Furnished. : : :

Fagerstrom Hattie A. clk. 615 Mead, h. 1300 Summit av.
 Fahey Ann, forelady, h. 825 Hamilton.
 Fahey Catherine, tchr. Washington school, h. 825 Hamilton.
 Fahey Ellen (wid. Michael) h. 1200 La Salle.
 Fahey Genevieve B. tchr. Jefferson school, h. 825 Hamilton.
 Fahey James, foreman, h. 1707 W. 6th.
 Fahey Mamie A. tchr. Washington school, h. 825 Hamilton.
 Fahey Mamie R. tchr. Washington school, h. 1142 La Salle.
 Fahey Mary (wid. James), h. 1142 La Salle.
 Fahey Michael, wagonmkr. h. 814 16th.
 Fahey Nellie E. tchr. Janes school, h. 1200 La Salle.
 Fahey Sarah Miss, h. 1142 La Salle.
 Fahey Winnie (wid. Charles, h. 825 Hamilton.
 Fahlenkamp John H. painter, h. 513 Randolph.
FAIGLE BROS. (Charles F. Faigle) saloon, 1101 Racine.
 Faigle Charles F. (Faigle Bros.) h. 1101 Racine.
 Faigle Fred, blksmith, h. 1224 16th.
 Faigle Theodore (36) died Dec. 24, 1904.
 Fair Fred C. plumber, 1206 Villa, h. same.
 Fair Mnfg. Co. (Horace S. and Charles H. Fairbanks) mnfrs. novelties, 214 5th.
 Fairbanks Charles H. (Fair Mnfg. Co.) h. 836 Wisconsin.
 Fairbanks Clarence T. artist, h. 836 Wisconsin.
 Fairbanks Horace S. (Fair Mnfg. Co.) h. 836 Wisconsin.
 Fairchild May (wid. Fred B.) h. 900 Hagerer.
 Falbe Anna (25) died Jan. 4, 1905.
 Falbe Benjamin, molder, h. 1624 N. St. Clair.
 Falbe Bertha (wid. August) h. 1031 High.
 Falbe Frank, clk. h. 1624 N. St. Clair.

Falbe George (Miller & Falbe) h. 1624 N. St. Clair.
 Falbe Henry, molder, h. 1624 N. St. Clair.
 Falbe John (Miller & Falbe) 1624 N. St. Clair.
 Falbe John Jr. foreman, h. 1624 N. St. Clair.
 Falbe Lena Miss, h. 1624 N. St. Clair.
 Falbe Mary, stitcher, h. 1624 N. St. Clair.
 Falek Harry, clk. h. 1628 Murray av.
 Falk Albert F. engr. h. 1324 Hamilton.
 Falk Edward, coremkr. h. 1928 N. Wisconsin.
 Falk Elsie, stitcher, h. 1928 N. Wisconsin.
 Falk Henrietta (wid. Berthold) h. 1928 N. Wisconsin.
 Falk Louisa, seamstress, h. 2015 N. Wisconsin.
 Falk Martha R. (wid. Alexander) h. 1305 N. Wisconsin.
 Falk Paul, lab. h. 1928 N. Wisconsin.
 Falk William, lab. h. 1928 N. Wisconsin.
 Falkenberg Herman, lab. h. 1910 N. Wisconsin.
 Falkenberg Otto, lab. h. 1910 N. Wisconsin.
 Falkenberg William, bill poster, h. 1910 N. Wisconsin.
 Falkenrath Albert O. (Racine Metal Stamping Co.) h. 1324 Center.
 Falkenrath Amelia (wid. Charles) h. 1130 Villa.
 Falkenrath Ernest, mach. h. 1130 Villa.
 Falkenrath Herman (Falkenrath & Wolff) h. 1215 Douglas av.
FALKENRATH & WOLFF (Herman Falkenrath, Paul M. Wolff) hardware, stoves and tinware, paints and oils, 1215-1217 Douglas av.
 Fall William A. plumber, h. 914 Wisconsin.
 Fallon Anna Miss, h. 1032 Franklin.
 Fallon Mary (wid. James) h. 1032 Franklin.
 Fancher C. Glen, clk. J. I. C. T. M. Co. h. 1118 11th.
 Fancher Cora L. music tchr. h. 943 Marquette.

PRINTING

Expert Work Done By

WEST SIDE PRINTING CO.

Phones: Citizens 937 Y, Wis. 9411 Black

618 STATE ST. RACINE, WIS.

MERCHANTS' HOTEL

UNDER NEW MANAGEMENT

\$1.50 PER DAY 429-433 MAIN STREET

RACINE CEMENT WALK CO. WALKS, DRIVEWAYS, ETC. 1531 VILLA Tel-Wis. 9082 W.

FAN

215

FEI

Fancher Dr. Medicine Co. Frank L. Fancher, pres. druggists, 1100 State.
FANCHER FRANK L. alderman 5th ward, physician and dentist, 1100 State, h. 943 Marquette.
 Fancher Mary (69) died Oct. 7, 1905.
 Fancher Walter H. dentist, 223 6th, h. 1401 Wisconsin.
 Fancher Winifred E. actress, h. 943 Marquette.
 Fanning Michael J. gas-ftr. h. 744 Park av.
 Fannon Anna (wid. John) dressmkr. 1405 Center, h. same.
 Fannon Georgina (24) died July 21, 1905.
 Fannon Peter J. lab. h. 1405 Center.
 Fannon T. Maurice, lab. h. 1405 Center.
 Fanrot Albert A. instructor Racine College, h. same.
 Farley James, lab. h. 1604 N. Wisconsin.
 Farman Peter, sailor, h. 1616 Holm pl.
 Farnham Schuyler E. v.-pres. Publishers Mailing & Mnfg. Co. h. 2230 16th.
 Farnham T. C. (Cole & Farnham) h. Highland Park, Ill.
 Farrell Edward, lab. h. 1646 Mead.
 Farrell Mary (wid. Owen) h. 831 Carroll.
 Farwell Margaret Miss, 800 Wisconsin.
 Father Matthew's Hall, 1125 Douglas av.
 Fathers Charles A. mach. h. 1519 Hamilton av.
 Fathers Henry, painter, h. 1632 Phillips av.
 Fathers John E. ship-clk. h. 1025 Davis pl.
 Fathers Victoria (wid. John) h. 1632 Phillips av.
 Fatka William, molder, h. 1101 Geneva.
 Faurer Ernest, bagmkr. h. 1335 Prospect.
 Faust George, mach.-hd. h. 1100 Geneva.
 Fautsch Rochus, prop. Racine House, 335 Main, h. same.
 Fazen Angeline Miss, h. 1920 Northwestern av.
 Fazen Gertrude F. clk. h. 1920 Northwestern av.
 Fazen John, timekpr. h. 1300 Blake av.

A. W. COLT
PIANOS
SEWING MACHINES

1216 STATE ST. RACINE, WIS.

ZIMMERMANN BROS. Clothing Co.
 SIGN OF THE BLUE FLAG, 384 EAST WATER STREET, MILWAUKEE, WIS.

ERNST KLINKERT'S
Bottled Beer

Pure and Healthful

CITIZENS TELEPHONE 193

Fazen John J. grocer, 1920 Northwestern av. h. same.
 Fazen Louis E. physician, 618 State, h. same.
 Feddersen Andres, lab. h. 1100 Milwaukee av.
 Feder John, lab. h. r. 1425 Chestnut.
 Federspiel Katherine, trimmer, h. 1332 Buchanan.
 Federspiel Marie Miss, h. 1332 Buchanan.
FEDERSPIEL M. H. & P. J. (Matthew N. and Peter J. Federspiel) dentists, 500 Main.
 Federspiel Matthew N. (M. N. & P. J. Federspiel) h. 417 7th.
 Federspiel Peter (Racine Dental Mnfg. Co.) h. 1332 Buchanan.
 Federspiel Peter J. (M. N. & P. J. Federspiel) h. 928 Lake av.
 Feeney John, engr. h. 207 Barker.
 Feeney Michael, h. 207 Barker.
 Feehrer Ralph W. appr. h. 1510 Racine.
 Feehrer Thomas H. springmkr. h. 1510 Racine.
 Feest Susan Mrs. h. 816 St. Patrick.
 Feest Veronica (wid. John) h. 816 St. Patrick.
 Fehlberg Charles, lab. h. 828 Jackson.
 Fehlberg Frank, appr. h. 828 Jackson.
 Fehlberg John H. shoemkr. h. 828 Jackson.
 Fehlberg Otto, lab. h. 1912 N. Michigan.
 Fehlberg Otto, mach. h. 828 Jackson.
 Fehlberg Paul H. carp. h. 1812 N. Michigan.
 Feiges Herman, millinery, 412 Main, h. 200 8th.
 Feiker C. John, clk. J. I. C. T. M. Co. h. 1505 Superior.
 Feiker Charles J. notions, 530 Main, h. same.
 Feiker Fred C. foreman J. I. C. T. M. Co. h. 1116 N. Erie.
 Feiker Gustav, lab. h. 1426 N. Erie.
 Feiker Louise, clk. 507 Main, h. 1426 N. Erie.
 Feiker Mary (wid. Albert) h. 1426 N. Erie.
 Feil Clara, mach. opr. h. 1126 Hagerer.
 Feil John, painter, h. 1515 Superior.

J.T. WENTWORTH
ATTORNEY AT LAW
ABSTRACTS OF TITLE
SECOR BLOCK

Feil John A. shoemkr. h. 1126 Hagerer.
 Feil Louisa, stitcher, h. 1126 Hagerer.
 Feil William, carr. painter, h. 1126 Hagerer.
 Feil, see also Pfeil.
 Feiner John, plumber, h. 932 Villa.
 Felbab Anton, lab., h. 2009 N. St. Clair.
 Felbab Fred, trunkmkr. h. 1716 N. Wisconsin.
 Felbab Joseph, trunkmkr. h. 2009 N. St. Clair.
 Felbab Josie, seamstress, h. 2009 N. St. Clair.
 Felbab Philomina, seamstress, h. 2009 N. St. Clair.
 Felbob John T. marble-ctr., h. 928 Liberty.
 Felch I. Newton, foreman, h. 1526 Wisconsin.
 Felch Leon T. lab. h. 1526 Wisconsin.
 Felch Mary J. Miss, h. 1526 Wisconsin.
 Felgenhauer Carl G. carp. h. 1825 N. Erie.
 Felgenhauer Gustav E. mail carrier, h. 1624 N. Wisconsin.
 Fellows Augusta (wid. Harrison A.) h. 1028 N. Main.
FELLOWS GEORGE D. alderman 3d ward, h. 1441 Park av.
 Fellows Jane M. (wid. Harrison) h. 1028 N. Erie.
 Fellows Plennie L. Miss, h. 1028 N. Erie.
 Felten Frederick, lab. h. 1519 Chestnut.
 Felten Tilly Miss, h. 1519 Chestnut.
 Fenn Nellie M. seamstress, h. 1810 Center.
 Fennell Fred, molder, h. 1201 Milwaukee av.
 Fennell George H. h. 1424 West.
 Fennell Harold C. loc. fireman, h. 1424 West.
FENNELL JOHN, city assessor, h. 1424 West.
 Fennell Louisa (wid. William) h. e. s. Howard av. 2d s. Harriet.
 Fennell Mattie, phone opr. h. 1424 West.
 Fennell Walter G. lab. h. e. s. Howard av. 2d s. Harriet.
 Feodorowski Frank, molder, h. 613 Wisconsin.

Ferbend Emma, trimmer, h. 1000 Wisconsin.
 Ferg Adolph, woodwkr. h. 1109 West.
 Ferg Gustav, lab. h. 1109 West.
 Fergus William (Bain & Fergus) h. 1119 Irving pl.
 Fergisen James, h. 335 Main.
FERGUSON WALTER D. plumbing and heating, 421 6th, h. same.
 Fernlaf Anna, waitress, Merchants Hotel.
 Fernstrom Andrew, lab. h. 1308 Chestnut.
 Ferrier John B. lab. h. 1626 Albert.
 Ferris Hannah (wid. Isaac G.) h. 1646 Northwestern av.
 Ferry Dwight W. restaurant, 1502 Washington av. h. same.
 Feyerisen Frank, ironwkr. h. 1339 Grand av.
 Fick George, cigarmkr. h. 1709 Grand av.
FIDELITY & CASUALTY CO. OF NEW YORK, Janes Ins. Land & Loan Agency, agts. 5-6-7 Baker blk.
 Fidler Augustus J. h. 2026 Asylum av.
 Fidler Etta M. phone opr. h. 2026 Asylum av.
 Fidler Warren L. student. h. 2026 Asylum av.
 Fiebrich Albert F. v-pres. Fiebrich-Fox-Hilker Shoe Co. h. 1505 W. 6th.
 Fiebrich Edward H. mach. opr. h. 523 Lafayette av.
FIEBRICH-FOX-HILKER SHOE CO. J. F. Goold, pres.; A. F. Fiebrich, v-pres.; Conrad Fox, treas.; G. Hilker, sec. Garfield s. w. cor. West.
 Fiedler Edwin H. buyer, 402 Main, h. 418 6th.
 Fiedler William, barkpr. h. 613 6th.
 Field Arne, tailor, 407 Main, h. same.
 Field Arthur C. tailor, h. 924 Elm.
 Field Bernard, mach. hd. h. 846 Villa.
 Field Charles W. bkpr. Racine-Sattley Co. h. 407 Main.
 Field Clarence G. (The Avenue Press) h. Town Mt. Pleasant.
 Field Cora B. Miss, h. 407 Main.
 Field Henry F. mach. h. 846 Villa.

F. Harbridge Co.

PRESCRIPTION
DRUGGISTS

422 MAIN STREET

CONCRETE AND CRUSHED STONE WHOLESALE AND RETAIL
HORLICKS' LIME & STONE COMPANY

I've lots out in the suburbs,
 In the North, the South and West;
 And I'm always pleased to sell you
 What pleases you the best.
 (Continued eight pages forward.)

Field Ida B. music tchr. h. 912 17th.
 Field Jane (wid. James) grocer, 1233 N. Erie, h. same.
 Field Martin S. h. 912 17th.
 Field Sievert S. tailor, h. 1709 Villa.
 Fielding Frank J. surveyor, h. 321 Main.
 Fielding Hannah A. (wid. James) h. 1442 Main.
 Fierito Luigi, lab. h. 1419 9th.
 Fifer Clarence E. foreman repair dept. J. I. C. T. M. Co. h. 1418 Wisconsin.
 Figg Edward, agt. h. 1331 13th.
 Filipi Anton, lab. h. 1515 Chestnut.
 Filipi Frank, lab. h. 1515 Chestnut.
 Filipi Jose, coremkr. h. 1515 Chestnut.
 Filipi Salvatori, watchman, h. 1515 Chestnut.
 Filippallo Anunciato, lab. h. 1514 Racine.
 Filippallo Pasquale, lab. h. 1514 Racine.
 Fillmer Fred, clk. h. 1428 Washington av.
 Fillmore Mary E. (wid. Newman) h. 920 Center.
 Finch Charles C. lab. h. 1422 Lincoln.
 Finch Charles D. patternmkr. h. 1422 Lincoln.
 Finch Charles L. h. 3005 Washington av.
 Finch James, axlemkr. h. 1614 Washington av.
 Finch Mina, domestic, Hotel Racine.
 Finch Samuel, h. 715 State.
 Finch Solomon, woodwkr. h. 1436 N. Chatham.
 Fink Albert, musician, h. 842 Park av.
 Fink Anna Miss, h. 935 La Salle.
 Fink Annie Peat, organist, h. 842 Park av.
 Fink Arnold F. drug clk. 603 6th, h. 409 7th.
 Fink Caroline (wid. Levi) h. 1133 Villa.
 Fink James H. h. 1133 Villa.
 Fink J. Leon, clk. J. I. C. T. M. Co. h. 935 La Salle.
 Fink Lulu, student, h. 935 La Salle.
 Finley James B. painter, h. 855 Washington av.
 Finn Charles A. engr. h. 826 Forest.
 Finn H. Jesse, engr. h. 826 Forest.
 Finn Mary, domestic, 3, 715 Main.

W. S. BUFFHAM & SON
WALL PAPER

LARGEST STOCK IN TOWN

RACINE UNDERTAKING CO.
 238-240 MAIN STREET

WIEGAND BROS.
Diamonds,
Watches, Jewelry
420 MAIN STREET

Finn Olive R. stitcher, h. 826 Forest.
 Firchow Samuel, engr. h. 935 Huron.
FIRE ASSN. OF PHILADELPHIA, PA. Janes Ins. Land & Loan Agency, agts. 5-6-7 Baker blk.
FIREMAN'S FUND INS. CO. Carpenter & Rowland, agts. 532 Main.
 Firks Frank A. tchr. h. 1929 N. Erie.
 First Baptist Church, 8th s. e. cor. Wisconsin.
 First Church of Christ Scientist, 700 Main.
 First Church of Ev. Assn. 725 Park av.
 First Congregational Church, 826-830 State.
 First Danish Baptist Church, 1326 State.
 First German Ev. Luth. Church, 728 Villa.
 First M. E. Church, 741-745 Main.
FIRST NATIONAL BANK, N. D. Fratt, pres.; E. O. Hand, v-pres.; G. N. Fratt, cashier; A. F. Erickson, asst. cashier, 524 Main.
 First Presbyterian Church, 401 7th.
 First Swedish Ev. Luth. Church, 428 Lafayette av.
 Fischer Amanda, mach. opr. h. 1240 Superior.
 Fischer August, lab. h. 1311 Rapids rd.
 Fischer Carl, special del. P. O. h. 1233 Carlisle av.
 Fischer Clara, mach. opr. h. 1240 Superior.
 Fischer Edward, h. 1240 Superior.
 Fischer Fred, trunkmkr. h. 1340 Kewaunee.
 Fischer Henry, agt. h. 1524 Winslow.
 Fischer Holgar E. asst. draftsman, ft. Reichert et. h. 1233 Carlisle av.
 Fischer Jacob, molder, h. 1524 N. Main.
 Fischer John, carp. h. 1240 Superior.
 Fischer John, satchelmkr. h. 924 Hagerer.
 Fischer Joseph, mach. h. 1652 N. Main.
 Fischer Joseph, tmstr. h. 1239 N. Wisconsin.
 Fischer Ove, patternmkr. h. 1233 Carlisle av.
 Fischer Pearl, packer, h. 1239 N. Wisconsin.

FUNERAL DIRECTORS, UNDERTAKERS
AND EMBALMERS
HIGH-GRADE WORK GUARANTEED

FIS

218

FLE

R. M. BOYD

STOCKS
Corporation, Municipal,
 And
Indemnity Bonds
ROOM 13 BAKER BLOCK

Fischer Rubie Miss, h. 1239 N. Wisconsin.
 Fischer William, sawyer, h. 1240 Superior.
 Fish Alice, clk. h. 1647 Asylum av.
FISH BROS. WAGON CO. O. W. Johnson, pres.-treas.; Arthur Hugunin, v.-pres.; F. J. Johnson, sec. wagon mfrs. 1215 State.
 Fish Clara J. Mrs. housekpr. 1416 Main.
 Fish Edwin W. mach. h. 834 College av.
 Fish Ethel E. Miss, h. 834 College av.
 Fish George N. engr. h. 1647 Asylum av.
 Fish Henry E. molder, h. 1210 Racine.
 Fish Irving A. (Fish & Storms) h. 729 Wisconsin.
 Fish Jennie (32) died Jan. 10, 1905.
 Fish Marian L. (wid. Abner C.) h. 941 Lake av.
 Fish Mason W. foreman Mitchell & Lewis Co. h. 1210 Racine.
 Fish Ward, painter, h. 1647 Asylum av.
 Fish William S. sec.-treas. Root River Lumber Co. h. 739 Lake av.
 Fish & Storms (Irving A. Fish, Wm. W. Storms) lawyers, 211 6th.
 Fisher Alvie E. driver, h. 550 State.
 Fisher Andrew, lab. h. 923 Villa.
 Fisher Anna (wid. Jacob) h. 735 Center.
 Fisher Elias W. letter carrier, h. 1436 State.
 Fisher Fred, lather, h. 745 Center.
 Fisher Fred M. mach. h. 2008 N. Main.
 Fisher George, lab. h. 1300 Franklin.
 Fisher Jacob (82) died April 28, 1905.
 Fisher John, carr.-mkr. h. 735 Center.
 Fisher John F. h. 2008 N. Main.
 Fisher Lucius H. bkpr. 212 E. State and U. S. gauger, h. 1326 Maple.
 Fisher William, lab. h. 1702 N. Michigan.
 Fisk Emma Mrs. h. 1631 Packard av.
 Fitch John W. supt. h. 804 College av.
 Fitton James, ins. agt. h. 1544 Villa.
 Fitton John C. carr.-trimmer, h. 1544 Villa.
 Fitton Stella A. Miss, h. 1544 Villa.
 Fitz George, toolmkr. h. 1508 Hamilton av.

CARBONATED BEVERAGES

Fitzgerald Dennis, lab. h. 1026 Center.
 Fitzgerald Edward, molder, h. 620 Hamilton.
 Fitzgerald Morris, lab. h. 1026 Center.
 Fitzgibbon James, physician, 614 State, h. same.
 Fixen Mary L. Mrs. h. 1002 Main.
 Flanagan Frank V. clk. 211 6th. h. 1323 N. Erie.
 Flanagan John G. mach. h. 1323 N. Erie.
 Flanagan Minnie Miss, h. 1323 N. Erie.
 Flanagan Thomas C. molder, h. 1323 N. Erie.
 Flanigan Arthur D. basketmkr. h. 925 High.
 Flanigan Bernard, carp. h. 1106 La Salle.
 Flanigan Charles N. lab. h. 1304 La Salle.
 Flanigan Elizabeth (63) died Nov. 16, 1904.
 Flanigan Frank, lab. h. 1100 Douglas av.
 Flanigan Mabel, labeler, h. 1100 Douglas av.
 Plateau Beatrice G. Miss, h. 306 6th.
 Flegel A. L. & Co. (Albert L. Flegel) architects, 220 5th.
 Flegel Albert L. (A. L. Flegel & Co.) h. 1424 Main.
 Flegel Benjamin F. pres. Flegel Jewelry Co. h. 1341 Wisconsin.
 Flegel Camille J. h. 1432 Main.
 Flegel Chauncey R. plater, 456 Water, h. 1432 Main.
 Flegel Fred, carp. h. 831 Villa.
 Flegel Fred W. h. 831 Villa.
 Flegel H. B. v.-pres. Flegel Jewelry Co. h. 1341 Wisconsin.
 Flegel Harrison D. h. 831 Villa.
FLEGEL JEWELRY CO. B. F. Flegel, pres.-treas.; H. B. Flegel, v.-pres. 211 6th.
 Fleming Fern, student, h. 284 Frank av.
 Fleming Garrett J. cigarmkr. h. 1034 Villa.
FLETT DAVID H. lawyer, 525 Wisconsin, h. 1305 Park av.
 Flett Elizabeth T. Miss, h. 1305 Park av.
 Fleury Thomas, tmstr. h. 1414 N. Michigan.

GEO. MAZURINE

215 Sixth Street

HIGH-GRADE

Chocolates and Bon Bons

WEBER BROS., Manufacturers

Cit. Phone 463 W. 1501-07 N. Michigan St., Racine

THOS. L. HARNETT

Cloaks, Suits, Dress Patterns, Etc.
 507-509 MONUMENT SQUARE

FLO

219

FOS

Flood John (Flood & Johnson) h. 825 Grand av.
 Flood & Johnson (John Flood, Sivert B. Johnson) tailors, 1108 Villa.
 Floyd Richard T. boiler mkr, h. 111 Hamilton.
 Flynn Edward (52) died April 6, 1905.
 Flynn Eliza (wid. John) h. 1224 N. Chatham.
 Flynn Frank, lab. h. 1202 Kewaunee.
 Flynn James, molder, h. 1412 Kewaunee.
 Flynn Jane (wid. Edward) h. 441 Lake av.
 Flynn John P. (38) died June 11, 1905.
 Flynn Joseph F. foreman, 305 6th, h. 1432 Buchanan.
 Flynn Katherine, stenog. 312 5th, h. 1215 Superior.
 Flynn Lizzie (wid. Harry) grocer, 1143 Douglas av. h. 1324 Superior.
 Flynn Mamie, trunk liner, h. 1224 N. Chatham.
 Flynn Mary, domestic, 107 11th.
 Flynn Michael, tmstr. h. 1412 Kewaunee.
 Flynn Thomas, h. 1304 La Salle.
 Flynn Thomas Jr. lab. h. 1202 Kewaunee.
 Foertsch Albert L. draftsman, h. 1830 N. Wisconsin.
 Foertsch Barbara (wid. Fred) h. 1830 N. Wisconsin.
 Foertsch Fred (53) died May 12, 1904.
 Foertsch Fred C. (Foertsch & Stransky) h. 2002 N. St. Clair.
 Foertsch George, lab. h. 1830 N. Wisconsin.
 Foertsch Louise, stitcher, h. 1830 N. Wisconsin.
 Foertsch Rose, stitcher, h. 1830 N. Wisconsin.
 Foertsch & Stransky (Fred. Foertsch, John Stransky), carp. contrs. 1827 Douglas av.
 Foley Edmund, boiler mkr. h. 1501 N. Chatham.
 Foley Jerome J. stock clk. h. 1501 N. Chatham.
 Foley John, lab. h. r. 805 St. Patrick.
 Foley Mamie W. stenog. 12 Baker blk. h. 1501 N. Chatham.

E. W. NORTHROP & CO.

BROKERS

STOCKS, BONDS AND INVESTMENT SECURITIES

PRIVATE WIRES

PHONES: Citizens 266, Bell 8042. 413 MAIN STREET

THE SMOKELESS FUEL—GAS-HOUSE COKE

Buy Orders at the
GAS OFFICE
 No. 305 SIXTH ST.

Houses Rented

PROPERTY CARED FOR, DEEDS,
 MORTGAGES AND OTHER PAPERS MADE

WM. HENRY MILLER

BOTH PHONES No. 80 213 SIXTH ST.

Foley Thomas, lab. h. r. 805 St. Patrick.
 Folkets Avis, Folkets Avis Pub. Co. pubs. 310 5th.
 Folkets Avis Publishing Co. Andrew Dahlstrom, pres.; S. Sorenson, v.-pres.; Peter J. Brown, sec.-treas, pubs. Folkets Avis, 310 5th.
 Folwell J. Howard, crockery, 523 Main and 1324 Washington av. h. 840 College av.
 Foote Elizabeth E. tchr. Garfield school, h. 937 Villa.
 Ford Jefferson, janitor, h. 1113 Grand av.
 Foreman Ella, tchr. Garfield school, h. 934 Grand av.
 Foreman Henry, h. 934 Grand av.
 Foresman William M. cashier C. & N. W. Ry. freight depot, h. 1409 Liberty.
 Formo Arne, carp. h. 809 Forest.
 Forrest Marshall C. foreman, h. 1014 Park av.
 Forrester May Miss, h. 1038 Franklin.
 Fort George W. engr. h. 920 State.
 Forwark Herman, molder, h. 1241 Carlisle av.
 Foss Milo E. wheelmkr. h. 1429 Franklin.
 Foss Noland, lab. h. 810 Jackson.
 Foss Robert, lab. h. 1212 Blake av.
 Foster Albert, painter, h. 922 Carroll.
 Foster Charles G. lab. h. 2022 16th.
 Foster Corril S. h. 1438 Park av.
 Foster Frank E. lineman, h. 422 Main.
 Foster Frederick H. sec.-treas. Foster & Williams Mngf. Co. h. 1512 College av.
 Foster George H. asst.-engnr. water wks. h. 1129 N. Michigan.
 Foster Hannah A. (wid. Alfred A.) h. 2024 Washington av.
 Foster Harry H. painter, h. 512 14th.
 Foster Irene, seamstress, h. 2022 16th.
 Foster J. Robbins, student, h. 1105 N. Michigan.
 Foster Julius T. chief engr. water wks. h. 1105 N. Michigan.
 Foster Louis C. molder, h. 1000 Wisconsin.
 Foster Louise (wid. James R.) h. 1228 Washington av.

H. J. SMITH SILVERSMITH

437 Main Street

FOS

220

FRA

CHRISTIANSON BROS. CO. PIANOS, ORGANS SEWING MACHINES

EASY TERMS

Both Phones 318 MAIN STREET

Foster Mabel C. Miss, h. 512 14th.
Foster Mary (wid. William) h. 2022 16th.
Foster Robert, appr. h. 1105 N. Michigan.
Foster Roy J. student, h. 1424 Franklin.
Foster Theodore, shoemkr. h. 1002 Superior.
Foster Will M. prop. Lakeside Printing Co. h. 835 Park av.
Foster William T. molder, h. 1228 Washington av.
Foster & Williams Mnfg. Co. Thomas Williams, pres.; J. A. Williams, v-pres.; Fred H. Foster, sec.-treas. mnfs. agricultural impls. 924 15th.
Fowle Arthur N. (McDowell & Fowle) h. 902 State.
Fowle Byron, ship-clk. h. 1732 Center.
Fowler Leslie M. reporter Times, h. 814 College av.
Fox Conrad Sr. pres. Fox Lime & Stone Co. h. Northwestern av. 1 mile n. w. limits. R. F. D. 2.
Fox Conrad Jr. corres. 225 State, sec-treas. Fox Lime & Stone Co. h. Northwestern av. 1 mile n. w. limits, Rapids, R. F. D. 2.
Fox John, fireman, h. 431 Wisconsin.
Fox John J. v-pres. Fox Lime & Stone Co. h. Northwestern av. 1 mile n. w. limits, Rapids, R. F. D. 2.
Fox John J. Jr. h. Northwestern av. 1 mile n. w. limits. R. F. D. 2.
FOX LIME & STONE CO. Conrad Fox Sr. pres.; John J. Fox, v-pres.; Conrad Fox Jr. sec.-treas. mnfrs. and dealers in crushed and building stone and artesian ice, office and works Northwestern av. 1 mile n. w. limits, Rapids, R. F. D. 2.
Fox Minna (wid. Michael) h. 1628 Milwaukee av.
Fox Morris L. (Racine Iron & Metal Co.) h. 954 Milwaukee av.
Foxwell Daniel D. student. h. 1331 Quincy av.
Foxwell Guy W. lab. h. 1331 Quincy av.
Foxwell John H. carp. h. 1016 Pearl.
Foxwell Margaret (wid. Mark) h. 1331 Quincy av.

Foxwell Thomas R. lab. h. 1331 Quincy av.
France George, brakeman, h. 201 Main.
Francen Hannah, supt. St. Luke's Hospital, h. same.
Francis Arthur J. student. h. 925 High.
Francis David P. carp. h. 3223 12th.
Francis David W. coremkr. h. 719 16th.
Francis Edward W. foreman, h. 925 High.
Francis George D. lab. h. 3223 12th.
Francis James H. coremkr. h. 925 High.
Francis John P. patternmkr. h. 314 Cliff av.
Francis Lizzie A. domestic, 827 College av.
Francis Louis E. lab. h. 3223 12th.
Frandsen Joseph R. real est. and editor Posten, 804½ State, h. same.
Franson Anton, janitor St. Luke's Hospital, h. same.
Frank Anton C. watchmkr. 420 Main, h. 416 Wisconsin.
Frank August C. h. 1520 College av.
Frank Emanuel, lab. h. 1633 N. Erie.
Frank Guney, milliner, 1420 Washington av. h. 1649 Washington av.
Frank Herman O. metal polisher, h. 1521 W. 6th.
Frank James, carp. h. 1649 Washington av.
Frank Nellie, music-tchr. h. 1649 Washington av.
Frank Rose, domestic, 1658 East.
Frankel Robert, cigarmkr. h. 1027 Albert.
FRANKLIN INS. CO. OF PHILADELPHIA, PA. Janes Ins. Land & Loan Agency, agts. 5-6-7 Baker blk.
Franklin School, Franklin s. e. cor. 10th.
Frantz Rosa, housekpr. h. 1532 N. Wisconsin.
Frantz William J. Rev. pastor of St. Joseph's church, h. 1532 N. Wisconsin.
Franzen Frank, lab. h. 1110 Marquette.
Franzen Martin, lab. h. 1110 Marquette.
Franzen Rudolph, lab. h. 953 Marquette.
Fraser David, mngr. 525 College av. h. 837 Center.
Fraser James, bkpr. 518 College av. h. 816 Wisconsin.

Money to Loan

E. G. H. WENDT

920 STATE STREET, RACINE, WIS.

Wisconsin Bus. College
SEE "MOORE" THE BUSINESS COLLEGE MAN

SECOND FLOOR
OVER BUFFHAM'S STORE
Eight-Drawer Cabinet for each Student
DAY AND NIGHT SESSIONS

THE LATEST STYLES IN C. B. DOMBROWSKI MILLINERY

Orders Taken For Pleating
PHONE BELL 229 414 MAIN STREET

FRA

221

FRE

FRATT GEORGE N. cashier First Nat. Bank, alderman 2d ward, h. 1720 College av
Fratt Mary E. Miss, h. 1720 College av.
Fratt Nicholas D. pres. First Nat. Bank, h. 1632 College av.
Frazell Clinton D. bkpr. 1500 Hamilton, h. 1713 N. Wisconsin.
Frazer William C. springmkr. h. 1460 12th.
Fredelake Edward, upholstr. h. 1413 Franklin.
Fredelake Harry, springmkr. h. 1413 Franklin.
Fredelake Henry J. blksmith, h. 1413 Franklin.
Frederick Elizabeth (wid. John) h. 414 English.
Frederick William F. mach.-hd. h. 1817 N. Chatham.
Frederick, see also Frederick.
Fredericksen Alfred, carp. h. 1223 Herriek av.
Fredericksen Carrie Miss, h. 2049 Carmel av.
Fredericksen Edward, wheelmkr. h. 1313 Summit av.
Fredericksen James, carp. contr. 1223 Herriek av. h. same.
Fredericksen Julius, mason contr. 2049 Carmel av. h. same.
Fredericksen Minnie, seamstress, h. 1223 Herriek av.
Fredericksen Sophie, seamstress, h. 1223 Herriek av.
Frederickson Bennett A. fireman, h. 910 Hamilton.
Frederickson Bertha, domestic, 817 Main.
Frederickson Charles H. foodmkr. h. 435 Randolph.
Frederickson Clara, clk. h. 1200 Blake av.
Frederickson Edward, jeweler, 1223 Douglas av. h. same.
Frederickson James, coachman, 817 Main, h. same.
Frederickson Paul J. traffic mngr. Fish Bros. Wagon Co. h. 1616 Villa.
Frederickson Sigard, mach. hd. h. 1623 Holm pl.

WM. F. BURFEIND ARCHITECT AND SUPERINTENDENT

505 MAIN ST.

CEMENT, STUCCO & PLASTERING HAIR FOX LIME & STONE CO.
TELEPHONE No. 245

Waldheim & Co. FURNITURE AND CARPETS

239 and 241 MAIN ST. RACINE, WIS.

Frederickson Victor, lab. h. 1223 Douglas av.
Fredrick Fred, mach. hd. h. 1989 Harriet.
Fredricksen Anna Miss, h. 1218 Geneva.
Fredricksen Fred A. h. 1218 Geneva.
Fredricksen Hans, carp. h. 721 Racine.
Fredricksen John, mach.-hd. h. 910 12th.
Fredricksen Marion (wid. Jacob) h. 1218 Geneva.
Fredrickson Alfred, molder, h. 1600 Winslow.
Fredrickson Albert, woodwkr. h. 1212 West boul.
Fredrickson Alfred, clk. 1047 Washington av. h. 1212 West boul.
Fredrickson Andrew, tmstr. h. 1212 West boul.
Fredrickson Anna (wid. Martin), h. 1600 Winslow.
Fredrickson Bessie Mrs. h. 1618 Palca
Fredrickson Carl, mach. h. 1529 Winslow.
Fredrickson Dora, seamstress, h. 1333 Wisconsin.
Fredrickson Fred A. (Kosterman, Fredrickson & Ritt) h. 1218 Geneva.
Fredrickson James, coachman, h. 741 Park av.
Fredrickson Jorgen, h. 735 Bank.
Fredrickson Theodore, woodwkr. h. 1600 Winslow.
Fredrickson William, woodwkr. h. 1212 West boul.
Fredriksen Jacob, finisher, h. 1632 Phillips av.
Fredriksen Richard, patternmkr. h. 1006 Superior.
Freeman Bessie J. Miss, h. 1403 W. 6th.
Freeman Charles, pres. S. Freeman & Sons Mnfg. Co. h. 1242 Main.
Freeman Edward F. clk. S. Freeman & Sons Mnfg. Co. h. 822 Wisconsin.
Freeman Effie, clk. 214 5th, h. 1127 College av.
Freeman Frank P. foreman, h. 1403 W. 6th.
Freeman George B. (George B. Freeman Mnfg. Co.) h. 1415 Racine.
Freeman George B. Mnfg. Co. (George B. Freeman) mnfrs. harness hdw. 14th s. w. cor. C. M. & St. P. Ry.

**THE JOURNAL
PRINTING CO.**

COMMERCIAL AND CATALOG PRINTERS

328 MAIN STREET

BOTH PHONES
NO. 155

Freeman Gertrude A. Miss, h. 1242 Main.
Freeman Harold C. student, h. 1242 Main.
Freeman John, h. 834 College av.
Freeman Michael N. v-pres. S. Freeman & Sons Mngf. Co. h. 1403 W. 6th.
Freeman Ova Jane (28) died Nov. 24, 1905.
Freeman Roy, student, h. 1403 W. 6th.
FREEMAN S. & SONS MNGF. CO.
Chas. Freeman, pres.; Michael N. Freeman, v-pres.; Stephen H. Freeman, sec.; Chas. R. Wells, treas. mnfrs. boilers and agric. implts. ft. Reichert et.
Freeman Stephen H. sec. S. Freeman & Sons Mngf. Co. h. 1700 W. 6th.
Fregien Charles, lab. h. 1110 Kewaunee.
Fregien Christ, lab. h. 1110 Kewaunee.
Fregien Edward G. lab. h. 1110 Kewaunee.
Frei August, toolmkr. h. 1607 Villa.
Freitag Anna Miss, h. 246 Lafayette av.
Freitag Arthur, clk. 1314 Washington av. h. 1515 Phillips av.
Freitag Edward, clk. Racine-Sattley Co. h. 246 Lafayette av.
Freitag Elsie Miss, h. 1515 Phillips av.
Freitag Frederick (40) died Aug. 19, 1905.
Freitag Frederick A. lab. h. 1515 Phillips av.
Freitag Fred W. sales. Racine-Sattley Co. h. 1515 Phillips av.
Freitag Helen Miss, h. 706 Lafayette av.
Freitag Ida, dressmkr. 246 Lafayette av. h. same.
Freitag Laura, bkpr. h. 246 Lafayette av.
Freitag Minnie, seamstress, h. 246 Lafayette av.
Freitag William, carp. h. 246 Lafayette av.
Freley Fred, boilermkr. h. 800 La Sa'e.
French William E. clk. 338 Main, h. 1722 Maple.
Frendenthal Jacob J. lab. h. 1627 Holm pl.
Freres Anthony, linkmkr. h. 915 Herrick av.
Freres Clement, carp. h. 1818 Howe.

Freres Clemens, springmkr. h. 915 Herrick av.
Freres Herman, tinner, h. 1808 Howe.
Freres John, woodwkr. h. 1808 Howe.
Freres Maggie, seamstress, h. 1808 Howe.
Freres Margaret, seamstress, h. 915 Herrick av.
Freres Nicholas, mach. h. 1808 Howe.
Freres Philip, barkpr. h. 915 Herrick av.
Freres Phillip, wheelmkr. h. 1808 Howe.
Freudenberg Addie, clk. 502 Main, h. 619 Hamilton.
Freudenberg Charles, h. 619 Hamilton.
Freudenberg Clara Miss, h. 619 Hamilton.
Freudenberg Fred, molder, h. 619 Hamilton.
Freund Angie (wid. Ernst) furniture, 1310 Milwaukee av. h. same.
Freund John J. carp. h. 1000 Albert.
Frey John M. motor, h. 312 St. Patrick.
Frey Matthew, foreman, h. 1701 Douglas av.
Freyer Frank J. h. 1518 Franklin.
Freyer Frank J. Jr. woodwkr. h. 1518 Franklin.
Freyer Katherine M. Miss, h. 1518 Franklin.
Freyer Lucy, paperwkr. h. 1518 Franklin.
Freyer Mamie K. marker, h. 1518 Franklin.
Frianf Anna (71) died Jan. 14, 1905.
Frainf Frank, h. 727 Grand av.
Frick Annie K. mach. opr. h. 1301 Milwaukee av.
Frick Bernhardt, painter, h. 1301 Milwaukee av.
Frick Bernhard Jr. lab. h. 1301 Milwaukee av.
Frick Dora M. mach. opr. h. 1301 Milwaukee av.
Frick Frieda, domestic, 1445 Junction av.
Fridle James, lab. h. 1611 Chestnut.
Friedel Michael, lab. h. 1206 Chestnut.
Friederichs George, stock-kpr. h. 1432 N. Chatham.
Friedman Louis, junk dlr. h. 1021 Douglas av.

PRINTING AND ENGRAVING

All kinds of Commercial Work done with dispatch by expert workmen

WEST SIDE PRINTING CO.

Phones: Citizens 937 Y—Wis. 9411 Black

618 STATE ST. RACINE, WIS.

MERCHANTS' HOTEL

Newly Refurnished--\$1-50 Per Day
UNDER NEW MANAGEMENT 429-433 MAIN STREET

Friedrich Bros. Co. (Henry J. and Otto F. Friedrich) shoes, 1002 State.
Friedrich Charles, painter, h. 1310 14th.
Friedrich Helen C. Miss, h. 260 Harrison.
Friedrich Henry J. (Friedrich Bros.) h. 1616 W. 6th.
Friedrich Lizzie, domestic, 1500 Main.
Friedrich Otto F. (Friedrich Bros. Co.) h. 260 Harrison.
Friedrich William, h. 260 Harrison.
Fries Barbara Mrs. midwife, 1128 Racine, h. same.
Fries Christian, molder, h. 1128 Racine.
Fries Dona, tchr. Winslow school, h. 1219 10th.
Fries George, candymkr. h. 1711 Green.
Fries John, shoemkr. h. 1517 Lincoln.
Fries Mary, domestic, 110 10th.
Fries Ida, domestic, 718 Main.
Friis Julius (N. P. Friis & Sons) h. 2204 Racine.
Friis N. P. & Sons (Nels P. Nels, Julius and Peter Friis) novelty works, 2204 Racine.
Friis Nels (N. P. Friis & Sons) h. 2204 Racine.
Friis Nels P. (N. P. Friis & Sons) h. 2204 Racine.
Friis Peter (N. P. Friis & Sons) h. 2204 Racine.
Frisco Joseph, boilermkr. h. 1112 Albert.
Friss Albert F. mach. h. 1424 Center.
Friss Charles, woodwkr. h. 946 Superior.
Friss John, shoes, 1426 Center, h. 1424 Center.
Friss John M. clk. U. S. Ex. Co. h. 1424 Center.
Fristoe Howard, h. 715 State.
Fritz Arthur, lab. h. 1511 Buchanan.
Fritz August, lab. h. 1313 N. Erie.
Fritz Edward, painter, h. 1313 N. Erie.
Fritz Ernestine Mrs. h. 1313 N. Erie.
Fritz Henry, ship-clk. h. 1528 Franklin.
Fritz Herman, patternmkr. h. 1511 Buchanan.
Fritz Justine (wid. Martin), h. 1422 N. Erie.
Fritz Rudolph (Andersen & Fritz), h. 245 Frank av.

BALDWIN HAMILTON PIANOS ELLINGTON VALLEY GEM

A. W. Colt

1216 STATE ST. RACINE, WIS.

**ERNST KLINKERT'S
Bottled Beer**

Healthful and Invigorating
CITIZENS TELEPHONE 193

Frost Mary (wid. Lewis P.) h. 954 Superior.
Frost Peter C. (49) died Oct. 31, 1905.
Frost Peter C. estate, C. P. Wedebek, mngr. saloon, 1204 State.
Fry Harriet P. tchr. Howell school, h. 1328 Racine.
Fucilla John, lab. h. 1618 Albert.
Fuhrman Joseph, h. 1335 Lincoln.
Fuller Abby R. (wid. Timothy W.) h. 1345 Washington av.
Fuller Alvin R. ticket agt. C. & N. W. Ry. h. 804 Lafayette av.
Fuller Anna, seamstress, h. 1817 N. Erie.
Fuller Henriette C. (wid. Percival S.) h. 826 Main.
Fuller Mary A. (wid. William) h. 1112 Grant av.
Fuller Robert, carp. h. 1614 Washington av.
Fuller Theodore, mach. h. 823 Forest.
Fuller William M. painter, h. 1112 Grant av.
Funai Samuel, lab. h. 1106 Hamilton.
Funk Andrew, woodwkr. h. 1332 Franklin.
Funk John J. cementwkr. h. 1328 Franklin.
Funk Joseph G. saloon, 713 14th, h. 1401 Center.
Funk Nicolaus (75) died July 15, 1904.
Funk Nicholas, molder, h. 613 14th.
Funke Herman, weaver, h. 916 Huron.
Funston Edmund B. draftsman, 500 Robinson bldg. h. 905 Wisconsin.
Furlong Albert, sales, h. 939 College av.
Furney Edna L. Mrs. housekpr. 1012 Main.
Furry Gertrude B. clk. 225 E. State, h. 826 Jackson.
Furry Hansine (wid. Ole) h. 826 Jackson.
Furry Ole (39) died May 2d, 1904.
Fusmas Leonard, lab. h. 1427 Franklin.
Fuzy Gabriel, lab. h. 1235 La Salle.
Fyhrie Edward Edward H. tmstr. h. 249 Harrison.
Fyhrie Ole, bliksmith, h. 249 Harrison.

ZIMMERMANN BROS. Clothing Co.
SIGN OF THE BLUE FLAG, 384 EAST WATER STREET, MILWAUKEE, WIS.

ABSTRACTS OF TITLES

**Of Racine City
and County.....**

J. T. WENTWORTH, Secor Block

G

GABBEY Charles L. lab. h. 924 Racine.
Gabbey Frank G. del. clk. 613 Wisconsin, h. same.
Gabbey Minnie E. Miss, h. 924 Racine.
Gabbey Paul, carr.-trmr. h. 924 Racine.
Gabriel Bernhard, blksmith, h. 1236 Geneva.
Gabriel Bernhard F. student, h. 1236 Geneva.
Gabriel Lucia M. tchr. h. 1236 Geneva.
Gabriel William W. loco. engr. h. 1351 State.
Gaffey Edward, engr. h. 1429 N. Chatham.
Gage Alonzo M. foreman Mitchell & Lewis Co. h. 821 Park av.
Gage Jeannette (wid. Thomas), h. 119 11th.
Gaiser Bros. (William, John G. Louis, Jacob and Charles Gaiser) meats, 1658 N. Main and 1601 Douglas av.
Gaiser Charles (Gaiser Bros.) h. 1601 Douglas av.
Gaiser George H. meats, 1914 16th, h. same.
Gaiser Jacob (Gaiser Bros.) h. 1658 N. Main.
Gaiser John G. (Gaiser Bros.) h. 1658 N. Main.
Gaiser Louis (Gaiser Bros.) h. 1601 Douglas av.
Gaiser William (Gaiser Bros.) h. 1809 Douglas av.
Gauss John (31) died Nov. 2, 1904.
Gajdos Andrew, lab. h. 1800 Racine.
Galbo Samuel, lab. h. 1311 N. Main.
Gale Mary L. Miss, h. 836 Villa.
Gales Matthew N. ins. agt. h. 1638 Villa.
Galisenk Teophil, lab. h. 1023 Geneva.
Gall Charlotte (70) died May 31, 1904.
Gall Ferdinand C. butcher, h. 1827 N. St. Clair.
Gall Frank, blksmith, h. 1639 Palica av.
Gall Herman, butcher, h. 1636 Palica av.
Gall Paul, blksmith, h. 1826 N. Erie.
Gall William, lab. h. 1636 Palica av.
Gall, see also Goll.

Gallagher James, lab. h. 2060 N. Main.
Gallagher Joseph T. sec. Board of Education, h. 311½ 11th.
Gallagher Marie (wid. Peter) h. 311½ 11th.
Gallagher Mary L. tchr. Winslow school, h. 311½ 11th.
Gallagher Olle, motor, h. 231 Main.
Gallien Charles M. mach. h. 1102 N. Erie.
Gallien Jacob A. tanner, h. 1102 N. Erie.
Gallien John T. painter, h. 902 16th.
Gallien Lila L. Miss, h. 902 16th.
Gallien Martha M. (wid. John L.) h. 902 16th.
Gallien Nellie N. bkpr. 544 State, h. 1102 N. Erie.
Galloway Abbie M. tchr. Howell school, h. 1216 Main.
Galloway Peter W. gen. contr. 1700 W. 6th, h. same.
Galloway William, h. 1700 W. 6th.
Gambecki Michael, lab. h. 1212 Superior.
Gannon Josephine E. tchr. Garfield school, h. 414 Lafayette av.
Gantenbein Catherine, clk. 1016 State, h. 2040 W. High.
Gantenbein George, grocer, 1300 Milwaukee av. h. same.
Gantenbein Nick (60) died May 19, 1904.
Gantenbein Nicholas H. pres. Racine Garment Co. h. 2040 W. High.
Gardiner Oscar R. supt. Racine-Sattley Co. h. 1220 Park av.
Gardner Herbert, blksmith, h. 744 Park av.
Garfield Martha M. (wid. Charles W.) h. 835 Park av.
Garfield School, 914-940 Milwaukee av.
Garl Albert, engr. h. 1928 N. Chatham.
Garlock Franlin R. physician, 534 Main, h. 928 Wisconsin.
Garlock Lewis F. physician, 534 Main, h. 928 Wisconsin.
Garrecht Magdalene (wid. Joseph), h. 1423 State.
Garrett Frank T. tm-str. h. 918 Doud.
Garrett Lavina (wid. Henry) h. 918 Doud.
Garrett Louis, lab. h. 948 Geneva.

F. Harbridge Co.

BRONCHIAL BALSAM
For Coughs and Colds

CU-QUINCE DERMAL CREAM
For Chapped Hands

HORLICK'S PURE DEEP WATER ICE

COLDEST ICE IN TOWN
— TELEPHONE 27-2 —

But if you're needing nothing
In the farm or dwelling line,
Let me write up your Insurance—
That's another trade of mine.
(Look up eight pages forward).

Garvey Honora (wid. Patrick), h. 1210 N. Chatham.
Garvey James P. clk. ft. Reichert et. h. 1425 Wisconsin.
Garvey Kate A. tchr. Janes school, h. 1210 N. Chatham.
Gascoigne William, lab. h. 1441 Clark.
Gashgarian Peter, lab. h. 913 La Salle.
Gaskill Nora, seamstress, h. 311 11th.
Gasky Frank, lab. h. 923 13th.
Gasper John, lab. h. 818 Racine.
Gass Charles, lab. h. 1622 Center.
Gass Frank J. lab. h. 1707 Franklin.
Gates Albert F. v-pres. S. F. Gates Co. h. 915 Milwaukee av.
Gates Catherine W. Mrs. pres. S. F. Gates Co. h. 915 Milwaukee av.
Gates Fred, h. 915 Milwaukee av.
Gates George W. sec.-treas.-supt. S. F. Gates Co. h. 942 Superior.
Gates John, lab. h. 921 Marquette.
GATES S. F. CO. Mrs. C. W. Gates, pres.; G. W. Gates, sec.-treas.-supt.; A. F. Gates, v-pres.; brewers' agts. Ontario, s. w. cor. State.
Gatfield Earl, cement contr. h. 1334 Racine.
Gatzke August, lab. h. 1925 N. Wisconsin.
Gatzke Frank, trunkmkr. h. 1815 Green.
Gauchel Charles, blksmith, h. 1728 Franklin.
Gauchel Joseph, painter, h. 1515 Franklin.
Gauchel Katherine, mach.-opr. h. 1515 Franklin.
Gauchel Margaret (wid. Peter) h. 1515 Franklin.
Gaulke Louis, lab. h. 1331 Liberty.
Gausche Alma, mach.-opr. h. 718 12th.
Gausche Anna Miss, h. 718 12th.
Gausche Emma, seamstress, h. 718 12th.
Gausche Julius, foreman, h. 718 12th.
Gausche Otto, mach. h. 718 12th.
Gauss Catherine (wid. Martin) h. 1329 St. Patrick.
Gauss Mary, mach.-opr. h. 1329 St. Patrick.

W. S. BUFFHAM & SON

CONTRACTORS

**Artistic Decoration, Painting,
Paperhanging, Etc.**

CHAS. BAYERMANN, DEALER IN FINE AND MEDIUM
238 - 240 MAIN STREET, RACINE

WIEGAND BROS.

**Pianos, Organs
and Musical Merchandise**
420 Main Street

Gauss Sophia, mach.-opr. h. 1329 St. Patrick.
Gauss William G. F. plater, h. 1701 Villa.
Gavahan Anna, seamstress, h. 1236 N. Wisconsin.
Gavahan Patrick J. lab. h. 624 Yout.
Gavahan Thomas, molder, h. 624 Yout.
Gavahan Thomas, lab. h. 1236 N. Wisconsin.
Gay Hannah (wid. Cornelius) h. 1547 College av.
Geb Cecelia, clk. 415 Main, h. 1425 Lincoln.
Geb Edward A. molder, h. 1604 Packard av.
Geb Elizabeth, stitcher, h. 1328 N. Michigan.
Geb Elizabeth, seamstress, h. 1600 Packard av.
Geb Emma, seamstress, h. 1600 Packard av.
Geb George, farmer, h. 1328 N. Michigan.
Geb Jacob, h. 1600 Packard av.
Geb John, h. 1310 N. Michigan.
Geb Mary (wid. John) h. 1638 N. St. Clair.
Geb Mary Mrs. h. 1235 N. Michigan.
Geb Nellie, seamstress, h. 1425 Lincoln.
Geb Peter, blksmith, h. 1425 Lincoln.
Geb Susie Miss, h. 1425 Lincoln.
Geb Theodore H. barkpr. h. 1425 Lincoln.
Gebhard Frederick H. tailor, h. 939 Forest.
Gebhard Henry W. tailor, h. 918 12th.
Gebhardt Frederick A. h. 817 Union.
Gebhardt John A. baker, h. 1216 Schiller.
Gebhardt William H. salesman, h. 1228 Liberty.
Geddes R. Homer, supt. h. 1532 Wisconsin.
Gedemer Helen, tailoress, h. 1920 Asylum av.
Gedemer Joseph, mach. h. 1920 Asylum av.
Gedemer Joseph H. mach. h. 1920 Asylum av.
Gedemer Tillie Miss, h. 1920 Asylum av.
Geertson Agnes, seamstress, h. 265 Harrison.

FURNITURE
PRICES ALWAYS THE LOWEST

R. M. BOYD

Stocks and Bonds

ROOM 13 BAKER BLOCK

Geertson Rasmus, foreman Eisendrath, h. 265 Harrison.
GEHL MATHIAS, contractor and teaming, 846 Washington av. h. same, citizens phone 519.
 Gelatt Thana, lab. h. 1326 Rapids rd.
 Goldman Anton, lab. h. 815 Carroll.
 Geller Charles, presser, 1218 Washington av. h. 1902 Northwestern av.
 Geller Henry E. stripper, h. 952 Superior.
GELLER JOHN (West Side Printing Co.) h. 952 Superior.
GEMMILL JOHN A. real est. loans and ins. 1 Secor blk. 243 Main, h. 1141 Park av.
 Genee John, lab. h. 1214 N. Wisconsin.
 Gentusa Joseph, lab. h. 1106 Hamilton.
 George Alfred J. bkpr. 1232 Mound av. h. 720 10th.
 George Amelia Mrs. h. 1120 Grand av.
 George Anton, mach. h. 1612 N. Chatham.
 George Bernard F. supt. h. 512 De Koven av.
 George Bertram, police, h. 923 Wilson.
 George Edwin F. h. 512 De Koven av.
 George Elizabeth B. bible tchr Union Mission Chapel, h. 1120 Grand av.
 George Frank, mach.-hd. h. 939 Wilson.
 George Harvey F. (46) died March 3, '05.
 George Leslie J. woodwkr. h. 939 Wilson.
 George Maggie (wid. Harvey F.) h. 1616 Morton av.
 George Matthew, lab. h. 1612 N. Chatham.
 George Michael, lumber insp. h. 1612 N. Chatham.
 George Samuel, h. 923 Wilson.
 George Virginia Miss, h. 1616 Morton av.
 Geraghty Sara L. tchr Janes school, h. 1636 Douglas av.
 Geraldson Gerald, mach. h. 923 Herrick
 Gerard Aleid (Thaeney & Gerard) h. Merchants Hotel.
 Gerbig Julius, h. 1120 14th.
 Gerbig William E. hardware, 810 15th, h. 1341 Franklin.

Gere Alvin M. leather sorter, h. 711 Barker.
 Gere Cena E. mach.-opr. h. 1117 6th.
 Gere Charles, lab. h. 919 Center.
 Gere Charles H. foreman, h. 1320 Highland av.
 Gere Cornelia (71) died Dec. 6, 1904.
 Gere Frank M. plowftr. h. 1117 6th.
 Gere Henry A. harnessmkr. h. 1117 6th.
 Gerhauser Leonard C. h. 1337 St. Patrick.
 Gerlat Bertha, mach.-opr. h. 1700 Villa.
 Gerlat Fred, axlewkr. h. 1700 Villa.
 Gerlat Marion Mrs. 1700 Villa.
GERMAN AMERICAN INS. CO. of New York, N. Y. Janes Ins. Land and Loan Agency, agts. 5-6-7 Baker blk.
 German Baptist Church, Milwaukee av. s. w. cor. Albert.
GERMAN FIRE INS. CO. of Indiana, H. C. Case, agt. 212 5th.
GERMAN NATIONAL INS. CO. of Chicago, H. C. Case, agt. 212 5th.
 Gersonde Anna, seamstress, h. 1921 N. St. Clair.
 Gersonde August, lab. h. 1921 N. St. Clair.
 Gersonde August Jr. molder, h. 1921 N. St. Clair.
 Gersonde Charles, coremkr. h. 1638 Superior.
 Gersonde Emma, housekpr. h. 1921 N. St. Clair.
 Gersonde Gustav, molder, h. 1921 N. St. Clair.
 Gersonde Margaret Mrs. h. 567 State.
 Gersonde Paul, woodwkr. h. 567 State.
 Gertenbach A. Oswald, h. 1813 N. Wisconsin.
 Gertenbach Edward P. bkpr. J. I. C. T. M. Co. h. 1801 N. Wisconsin.
 Gertenbach Oswald M. bkpr. B. D. Eisendrath Tanning Co. h. 1137 N. Erie.
 Gerucki Joseph, lab. h. 1129 N. Wisconsin.
 Gervanski Carl (58) died Oct. 31, 1905.
 Gervanski Wilhelmina (wid. Carl) h. 817 St. Patrick.

ICE CREAM
 For PARTIES, BALLS, ETC.

GEO. MAZURINE
 215 SIXTH STREET

WEBER BROS. Mnfrs. SODA WATER and WEISS BEER
 CITIZENS PHONE 463 W. 1501-07 N. MICHIGAN ST., RACINE

Gesbeck William L. foreman Johnson & Field Mnf. Co. h. 1813 Center.
 Gesomino Manzo, springmkr. h. 1112 Chestnut.
 Gevers Charles F. (Wood & Gevers) h. 1607 Maple.
 Geyer Herman, mach. h. 1830 N. Chatham.
 Gezinski Frank, fireman, h. 1217 Hamilton.
 Gfroerer Paul, molder, h. s.s. Rapids rd. 2 w. Ry.
 Gibbons Joseph, lab. h. 1036 Pearl.
 Gibbons Mamie A. tchr. h. 1036 Pearl.
 Gibbons Sadie Miss, h. 1036 Pearl.
 Gibbons Thomas, gateman, h. 1036 Pearl.
 Gibbs Albert M. car.-insp. h. 823 Forest.
 Gibbs J. Thaddeus, carp. h. 823 Forest.
 Gibson Charles, carp. h. 704 Villa.
 Gibson Frank E. Miss, stenog. 615 Mead, h. 828 Wisconsin.
 Gibson Frank J. foreman, h. 828 Wisconsin.
 Gibson Mabel R. stenog. h. 828 Wisconsin.
 Giertz William, baker, h. 1341 Franklin.
 Giese Albert, carp. h. 1922 Green.
 Giese Clara, seamstress, h. 1313 Buchanan.
 Giese Edward H. molder, h. 1041 Center.
 Giese George, clk. h. 1800 N. Main.
 Giese Henry, h. 1313 Buchanan.
 Giese Jacob, coremkr. h. 1800 N. Main.
 Giese Oscar, student, h. 1800 N. Main.
 Giese Theodore F. ins. agt. h. 1800 N. Main.
 Gieseler Albert C. h. 620 State.
 Gieseler Charles L. (Gieseler & Lochner) h. 620 State.
GIESELER & LOCHNER (Charles L. Gieseler) druggists, 620 State.
 Giesken Frank, h. 910 Villa.
 Giesken Helena (wid. Jacob) h. 910 Villa.
 Gievers Conrad, del. clk. 1347 Washington av. h. same.
 Gifford Albert M. foreman, h. 1003 Center.

E. W. NORTHROP & CO.
 BROKERS

STOCKS, BONDS AND INVESTMENT SECURITIES

PRIVATE WIRES

PHONES: Citizens 266, Bell 8042. 413 MAIN STREET

GAS RANGES Are the Perfect Bakers. **GAS CO.**
 Heat under absolute control at all times.

REAL ESTATE

Houses and Lots, Vacant Lots
 Large & small farms for sale

WM. HENRY MILLER

BOTH PHONES No. 80 213 SIXTH ST.

Gilcreas Louis, ship.-clk. h. 1523 Howe.
 Gilday Elizabeth, dressmkr, 916 Grand av. h. same.
 Gilday Frances, phone-opr. h. 1134 Center.
 Gilday John F. letter carrier, h. 1134 Center.
 Gilday Katherine L. tchr Howell school, h. 916 Grand av.
 Gilday Owen H. woodwkr. h. 916 Grand av.
 Gildemeister Carl, carp. h. 1933 N. Erie.
 Gildemeister Reinhold, lab. h. 1632 N. Michigan.
 Gilkowske William, lab. h. 1128 N. Wisconsin.
 Gilkowski Henry, lab. h. 932 Walnut.
 Gille Albert T. electr. h. 613 Wisconsin.
 Gillen Albert A. clk. P. O. h. 1311 14th.
 Gillen Alexander, carr.-painter, h. 818 13th.
 Gillen Barbara Mrs. seamstress, h. 1534 Park av.
 Gillen Clarence, driver truck 1, h. 1416 Racine.
 Gillen Edward E. v.-pres. Edward Gillen D. D. & C. Co. h. 806 Jackson.
 Gillen Edward, pres. Edward Gillen Dock Dredge & Construction Co. h. 1112 N. Erie.
 Gillen Edward Dock, Dredge & Construction Co. Edward Gillen, pres.; Edward E. Gillen, v.-pres.; D. H. Flett, sec.; F. P. Gillen, treas.; 1112 N. Erie.
 Gillen F. P. treas Ed. Gillen Dock, Dredge & Construction Co. h. Oshkosh.
 Gillen John E. stock-clk. J. I. C. T. M. Co. h. 1235 Washington av.
 Gillen Martin J. lawyer, 302 Robinson bldg. h. 806 Jackson.
 Gillett Eugene E. h. 1125 Washington av.
 Gillett Homer E, bkpr. 1337 Washington av. h. 1125 Washington av.
 Gillett Irving R. errec-engnr. h. 1125 Washington av.
 Gillette Charles H. painter, h. 1202 Grand av.

H. J. SMITH PIANOS and ORGANS

437 MAIN STREET

GIL

228

GLO

CHRISTIANSON BROS. CO. HARDWARE STOVES & RANGES

246 MAIN STREET TELEPHONE 534

Gillette Nellie N. mach.-opr. h. 1202 Grand av.
Gillis Anna K. (wid. Mathias) h. 1416 Center.
Gillis Christ, engr. Mitchell & Lewis Co. h. 1423 Center.
Gillis John A. barkpr. h. 1500 Grand av.
Gillis John P. blksmith. h. 1523 Center.
Gillis Kate, seamstress, h. 1642 Howe.
Gillis Margaret, packer, h. 1543 Center.
Gillis Matthew, blksmith, h. 1642 Howe.
Gillis Philip, springwkr. h. 620 17th.
Gillis Rose Miss, h. 1423 Center.
Gilman Alexander, student, h. 1307 N. Wisconsin.
Gilman Carl A. music-tehr. h. 1534 Milwaukee av.
Gilman Frederick E. ship.-clk. h. 1534 Milwaukee av.
Gillman James W. Rev. curate Im. Epis. church, h. 1307 N. Wisconsin.
Gilman Mary (wid. Walter) shirtmkr, h. 1534 Milwaukee av.
Gilman's Band, Carl A. Gilman, dir. 1534 Milwaukee av.
Gilmore Dora Miss, h. 1609 Maple.
Gilmore Frank, mach.-hd. h. 1125 Carlisle av.
Gilmore John L. mach.-hd. h. 1125 Carlisle av.
Gilmore Thomas, mach. h. 1125 Carlisle av.
Gianine Hattie, stenog. ft. Reichert et. h. 416 6th.
Ginglis James, h. 335 Main.
Giortz Henry, lab. h. 1639 Austin av.
Gittings Christopher C. (Palmer & Gittings) postmaster, h. 1303 Main.
Gittings Elizabeth Miss, h. 1328 Racine.
Gittings Ward R. treas. Gold Medal Camp Furniture Mnfg. Co. h. 1328 Racine.
Gittings William G. sec.-mng. Gold Medal Camp Furniture Mnfg. Co. h. 1838 Washington av.
Gittins Ellis J. sales-mng. J. I. C. T. M. Co. h. 1405 College av.

Gittins Elmer E. (Gittins & Burgess) dist. attorney, h. 1405 College av.
Gittins Jane (wid. Ellis) h. 1405 College av.
Gittins John R. h. 1405 College av.
Gittins Sara J. Miss, h. 1405 College av.
Gittins William, h. 1328 Racine.
GITTINS & BURGESS (Elmer E. Gittins, E. Roy Burgess) lawyers, 438 Main.
Gitzen Henry, springwkr. h. 614 13th.
Giugliano Raphael, lab. h. 1419 9th.
Glad Anna Mrs dressmkr. 700 Randolph, h. same.
Glad Frederick, tmstr. h. 700 Randolph.
Glad Peter C. molder, h. 1336 Mound av.
Gladsee Charles, mach. h. 1838 Roe av.
Glaser, Kohn & Co. pickles, 1020 12th.
Glass Carl, plumber, h. 1323 N. Michigan.
Glass Estella J. stenog. 11 Baker blk. h. 1414 Liberty.
Glass Juliette (wid. Alonza) h. 1414 Liberty.
GLASS MAX, saloon, 209 Main, h. 1323 N. Michigan.
Glass Paul, barkpr. h. 1323 N. Michigan.
Glassbrenner Andrew, h. 1616 N. Erie.
Glaue Albertine Miss, h. 1645 Superior.
Glaue Henry (41) died Nov. 25, 1904.
Glaze William, lab. h. r. 1232 Villa.
Gleason Thomas M. plumber, h. 937 Center.
Gleason-Hughes Plumbing Co. Wm. R. Pugh, pres.; Wm. A. Hughes, sec-treas.; 418 6th.
Glendening Luke A. shoewkr. h. 1610 West.
Glockson Edward, polisher, h. 1624 Hamilton av.
Glockson Mary Mrs. h. 1624 Hamilton av.
Gloede Henry, ironwkr. h. 1913 N. Wisconsin.
Gloede John (Brandenburg & Gloede) h. 1401 W. 6th.
Gloede Regina (wid. John) h. 1915 N. Main.

REAL ESTATE

E. G. H. WENDT

920 STATE STREET RACINE, WIS.

Wisconsin Bus. College
SEE "MOORE" THE BUSINESS COLLEGE MAN

SECOND FLOOR
OVER BUFFHAM'S STORE
INDIVIDUAL INSTRUCTION
DAY AND NIGHT SESSIONS

DOMBROWSKI Stylish Millinery, Ladies' Hair Dressing, Manicuring

Telephone Bell 229
Orders Taken For Pleating 414 Main St.

GLU

229

GOL

Gluch John, lab. h. r. 1642 Grand av.
Gluck Annie (wid. Abraham) h. 1518 Park av.
Gluck Annie, seamstress, h. 1518 Park av.
Gluck Fannie, seamstress, h. 1518 Park av.
Gluck Samuel, com. trav. h. 1532 Franklin.
Gluggle John, lab. h. 910 6th.
Gluntz Henry, music-tehr. 4, 208 4th, h. same.
Gluhn Herman, lab. h. 713 Washington av.
Gob Samuel, lab. h. 119 Kewaunee.
Gob Samuel Jr. lab. h. 119 Kewaunee.
Goehy Harvey, ship.-clk. h. 1316 Clark.
Godske Christ (62) died Sept. 6, 1905.
Godske Christine (wid. Christ) h. 1514 Phillips av.
Godske Nina, forewoman, 1218 Washington av. h. 1414 Hamilton av.
Godske Peter M. mng. Racine Boat Co. h. 1414 Hamilton av.
Godske Theodore (Racine Buggy Top Co.) h. 1429 Owen av.
Goebel Barbara Miss, h. 1402 Grand av.
Goebel Elizabeth, dressmkr. 1017 Park av. h. same.
Goebel Jacob, shoemkr. h. 1402 Grand av.
Goebel John, sexton, h. 1629 Palica av.
Goebel John tmstr. h. 1918 N. Main.
Goebel Joseph, foreman, h. 1629 Palica av.
Goebel Kate, housekpr. h. 1629 Palica av.
Goebel M. Elizabeth, millinery, h. 1402 Grand av.
GOEBEL MARY A. MRS. millinery, 1402 Grand av. h. same.
Goebel Matthew, mach. h. 1629 Palica av.
Goedeke Henry (77) died Jan. 31, 1906.
Goedeke Henry L. clothing, 548 State, h. 1306 Geneva.
Goehner Charles (Racine Wire & Iron Wks.) h. 1002 Superior.
Goenen Hubert, grinder, h. 1224 5th.
Goepfert George M. electr. h. 1308 Carlisle av.

WM. F. BURFEIND ARCHITECT AND SUPERINTENDENT

505 MAIN ST.

FOX LIME & STONE CO. Crushed Stone all Sizes
TELEPHONE No. 245

Waldheim & Co. FURNITURE AND CARPETS

239 and 241 MAIN ST. RACINE, WIS.

Goepfert Martin J. supt. Belle City Mall. Iron Co. h. 1308 Carlisle av.
Goerke Paul C. mach. h. 1121 Geneva.
Goessel Charles, lab. h. 1523 N. Chatham.
Goessel Frank, lab. h. 1523 N. Chatham.
Goessel Kate Mrs. h. 1523 N. Chatham.
Goessel William, lab. h. 1523 N. Chatham.
Goetz Adolph, mason, h. 1518 N. Erie.
Goetz Albert, mason, h. 1518 N. Erie.
Goetz Alma C. bkpr. 225 E. State, h. 1117 8th.
Goetz Charles, woodwkr. h. 817 Hagerer.
Goetz Edward, coremkr. h. 1117 8th.
Goetz Edward O. lab. h. 1526 Geneva.
Goetz Emilia (wid. Louis) h. 1117 8th.
Goetz Fred, mason, h. r. 1647 Douglas av.
Goetz Gabriel, mason contr. h. 1518 N. Erie.
Goetz Herman, mason, h. 1518 N. Erie.
Goetz Joachim, lab. h. 1808 N. Erie.
Goetz John, mason contr. h. 1019 English.
Goetz Madeline, mach. opr. h. 1117 8th.
Goetz Mary E. (wid. Wm. H.) h. 1526 Geneva.
Goetz Omer, tel. opr. W. U. Tel. Co. h. 513 6th.
Goetz William H. painter, h. 1526 Geneva.
Goff Fred C. supt. h. 1103 College av.
Goff Mary B. stenog. h. 1103 College av.
Gogel Mathias, shoewkr. h. 1314 Summit av.
Gold Herman, lab. h. 1527 Oak.
GOLD MEDAL CAMP FURNITURE MNFG. CO. C. C. Gittings pres.; E. E. Bailey, v.-pres.; W. G. Gittings, sec-mng. Ward R. Gittings, treas. 1701 Hamilton av.
Goldapske Otto, lab. h. 928 Liberty.
Goldberg Abraham, driver, h. 1530 Franklin.
Goldberg Harry L. brewers' agt. 907 Erie, h. 735 Main.
Goldeck Samuel, lab. h. 1125 N. Wisconsin.

FOR PHOTOGRAPHS

OF MACHINERY AND EVERY DESCRIPTION OF COMMERCIAL PHOTOGRAPHY
CO TO

BILLINGS' STUDIO

GOL

230

GRA

PUBLISHED TUESDAY AND FRIDAY OF EACH WEEK

THE TWICE-A-WEEK JOURNAL

IN TWO SECTIONS, 8 PAGES EACH

\$1.00 A YEAR

Golden Thomas, J. springmkr. h. 1421 Ann.
Golding John J. stock-kpr. h. 1728 Center.
Goldsworthy Henry, ins. insp. 438 Main, h. 1106 College av.
Golinsky Tomars, lab. h. 1321 Villa.
Goll Charles, tinner, h. 617 Hamilton.
Gomoll William, h. 1102 La Salle.
Gondert Fraices, packer, h. 1329 N. Erie.
Gondert George, lab. h. 1013 La Salle.
Gondert George, cigars, h. Main, h. 1329 N. Erie.
Gondert Joseph, trunkmkr. h. 1640 N. Chatham.
Gondert Kate, trunk liner, h. 1329 N. Erie.
Goodand John, press feeder, h. 310 5th.
Goodland Walter S. editor and pub. Racine Daily Times, h. 310 5th.
Goodnough Janet M. (wid Josiah S.) h. 933 College av.
GOODRICH TRANSPORTATION CO.
J. A. Brown, agt. e. end 2d.
Goodwin Robert T. clk. h. 940 Villa.
Goold Alfred W. carr.-trmr. h. 830 Center.
Goold John F. pres. Fiebrich-Fox-Hilker Shoe Co. h. 1047 Center.
Goold John F. timekpr. Mitchell & Lewis Co. h. 728 Wisconsin.
Gootz Hertha, clk. h. 1814 N. Main.
Gootz John, night watch. h. 1814 N. Main.
Gootz Martha, clk. 214 5th, h. 1814 N. Main.
Goraewitz Louis, peddler, h. 1313 West.
Goral John, lab. h. 2111 N. Main.
Gordon Charles, peddler, h. 1105 Milwaukee av.
Gordon Max, student, h. 1105 Milwaukee av.
Goritz Adolph, candymkr. h. 620 English.
Goritz Bertha, seamstress, h. 620 English.
Goritz Emma, stitcher, h. 620 English.
Goritz Gustav, lab. h. 620 English.
Goritz Louis, baker, h. 620 English.

Gorman Martin L. (64) died Aug. 29, 1904.
Gorman Phillip, boilermkr. h. 1222 Superior.
Gorton Anne, tchr. Winslow school, h. 1113 13th.
Gorton Augusta H. (wid. James W.) h. 830 Lake av.
Gorton Charles, draughtsman, h. 924 Park av.
Gorton Elizabeth (wid. George) h. 1113 13th.
Gorton George, pres.-treas. Geo. Gorton Machine Co. h. 1045 Franklin.
GORTON GEO. MACHINE CO. George Gorton, pres.-treas.; S. Gorton, v.-pres.; Charles R. Carpenter, sec. mnfrs. machine tools, 1107 13th.
Gorton Helen D. asst. Pub. Lib. h. 1113 13th.
Gorton Hugh, h. 729 Main.
Gorton Hugh W. clk. 441 Main, h. 830 Lake av.
Gorton Minnie Miss, h. 1113 13th.
Gorton Nellie L. Miss, h. 729 Main.
Goss Marshall, mar.-engr. h. 1228 N. Main.
Gossmann William, musician, h. 312 Main.
Gotsche Chris F. blksmith, h. 1630 12th.
Gottke Helen Miss, h. 2039 Douglas av.
Gottke Robert, molder, h. 2029 Douglas av.
Gottsakken Edward J. lab. h. 335 Main.
Gough Elizabeth, dressmkr., 1103 16th, h. same.
Gough Mary J. (wid. Patrick) h. 1103 16th.
Gough Stella Miss, h. 1103 16th.
Govier Ida L. tchr. Lincoln school, h. 287 Franklin av.
Govin Edward L. motor, h. 903 16th.
Govin Elizabeth (wid. Peter) h. 903 16th.
Govin Emily, seamstress, h. 903 16th.
Govin Emma, forewoman, h. 903 16th.
Govin Peter (69) died March 3, 1905.
Grabe Herman, woodwkr. h. 1125 Liberty.
Grady Michael, boilermkr. h. 109 Hubbard.

LET US FIGURE ON YOUR PRINTING

OUR WORK AND PRICES WILL SUIT YOU

WEST SIDE PRINTING CO.

Phones { Citizens 937 Y
Wis. 9411 Black

618 STATE ST. RACINE, WIS.

MERCHANTS' HOTEL

THOENEY & GERARD, Proprietors
429-433 MAIN STREET

CEMENT SIDEWALKS

RACINE CEMENT WALK CO.

1531 VILLA TEL-WIS. 9082 W.

GRA

231

GRE

Graeszel Fredericka (wid. Henry) h. 721 Park av.
Graeszel Henry (79) died Aug. 12, 1905.
Graeszel Winnie (32) died April 28, 1904.
Grafe Charles, blksmith, h. 1805 N. Wisconsin.
Graff Albert, lab. h. 1011 La Salle.
Graff Oscar, boilermkr. h. 301 6th.
Graham Florence N. bkpr. Imperial Bit & Snap Co. h. 1124 Wisconsin.
Graham Frederick (72) died Aug. 24, 1905.
Graham Fred W. (Fred W. Graham Mfg. Co.) h. 1228 Racine.
Graham Fred W. Mnf. Co. (Fred W. and Harry E. Graham) patternmkr. 1238 Racine.
Graham Harry E. (Fred W. Graham Mnf. Co.) h. 1228 Racine.
Graham Mathilda (wid. Fred) h. 1223 Racine.
Graham Verna B. tchr. Franklin school, h. 1238 Racine.
Grahlow Emil, shoemkr. h. 612 Lafayette av.
Grahlow Emil Jr. mach. hd. h. 612 Lafayette av.
Grahlow Helen E. Miss, h. 612 Lafayette av.
Grahlow Louisa Mrs. hair goods, 612 Lafayette av. h. same.
Grah A. John, boilermkr. h. 1330 Albert.
Gramlich Joseph, grocer, 1506 Milwaukee av. h. same.
Grand Union Tea Co. Louis C. Wadmond, mngr. 408 Main.
Granes George, mach. h. 911 12th.
Granger Charles, woodwkr. h. 1708 Boyd av.
Granger Josiah, h. 1045 Grand av.
Granitzki Emil, lab. h. 1044 Franklin.
Granitzki John, lab. h. 1745 Villa.
Grant Burch, tmstr. h. 1337 N. Chatham.
Grant Charles, tmstr. h. 1037 Milwaukee av.
Grant Charles F. tmstr. h. 1037 Milwaukee av.
Grant Irving B. photog. h. 1300 Center.

**Baldwin
Ellington
Hamilton**

PIANOS

A. W. Colt

1216 STATE ST. RACINE, WIS.

ZIMMERMANN BROS. Clothing Co.
SIGN OF THE BLUE FLAG, 384 EAST WATER STREET, MILWAUKEE, WIS.

ERNST KLINKERT'S

Bottled Beer

AN EXCELLENT TONIC

Citizens Telephone 193

Grant Mary O. Mrs. milliner, h. 914 Grand av.
Grant Ralph, lab. h. 1037 Milwaukee av.
Grant Robert, h. 1258 Mound av.
Gratner Ray, trimmer, h. 1525 Boyd av.
Gratz Clarence W. pressman, h. 812 12th.
Gratz John N. boilermkr. h. 812 12th.
Gratz Robert M. pressman, h. 812 12th.
Grau Herman C. lab. h. 1821 Palica av.
Grau Minnie, seamstress, h. 1821 Palica av.
Grau Reinhold, lab. h. 2149 N. Main.
Grau William, shoewkr. h. 1821 Palica av.
Graves Austin A. carp. h. 723 College av.
Graves Bessie S. Miss, h. 1709 Washington av.
Graves Emily E. stenog. h. 1709 Washington av.
Graves George, mail carrier, h. 1100 Wisconsin.
Graves George A. (19) died May 17, 1904.
Graves George H. woodwkr. h. 1603 N. Chatham.
Graves Harrison M. adv. mngr. 225 E. State, h. 733 College av.
Graves Herbert Jr. h. 1236 Wisconsin.
Graves Herbert L. foreman, h. 1236 Wisconsin.
Graves Horace A. foreman, h. 1709 Washington av.
Graves Jay, foreman, h. 1603 N. Chatham.
Graves Laura (wid. Charles H.) h. 1111 16th.
Graves Lucia A. tchr. Winslow school, h. 1709 Washington av.
Graves Lucius F. mach. h. 1709 Washington av.
Graves Philo, mach. h. 1111 16th.
Gray Helen Mrs. h. 1110 La Salle.
Gray James J. agt. h. 937 Huron.
Gray John, bricklyr. h. 1026 Hilker pl.
Grazdzial Andrew, lab. h. 1308 N. Michigan.
Greb Peter, blksmith, h. 1705 Villa.
Greco Alex, lab. h. 2210 Racine.
Greco Alex Jr. lab. h. 2210 Racine.

GRE

232

GRI

J. T. WENTWORTH

ATTORNEY AT LAW

Conveyances and Abstracts of Title

SECOR BLOCK

Greco Frank, polisher, h. 2220 Racine.
Greco John, lab. h. 2220 Racine.
Greco Paul, lab. h. 2220 Racine.
Greeley Eva S. music tchr. h. 1044 Park av.
Greeley James W. mail carrier, h. 1044 Park av.
Greeley Jay Z. com. trav. h. 1044 Park
Green Carrie (wid. Peter) h. 1266 Mound av.
Green Catherine (wid. Dennis) h. 827 Carroll.
Green Charles R. printer, h. 1017 Gideon et.
Green Daniel, lab. h. 827 Carroll.
Green Dennis, lab. h. 827 Carroll.
Green Emma Mrs. h. 1104 Forest.
Green George F. physical instr. Racine College, h. same.
Green Josephine, weaver, h. 827 Carroll.
Green Julia Miss, h. 827 Carroll.
Green Kate, spinner, h. 827 Carroll.
Green Louis W. watchman, h. 1022 Hagerer.
Green Robert, lab. h. 1233 State.
Green Thomas, sculptor, h. 1316 Clark.
Greenberg Victor, rubber-ctr. h. 1304 Milwaukee av.
Greene Elizabeth (wid. Melville) h. 1229 N. Main.
GREENE F. J. ENGINEERING WORKS (Fred J. Greene) mnfrs. patent cross cut sawing machines, etc. 1028 Douglas av.
Greene Fred J. (Fred J. Greene Engineering works) h. 308 Hubbard.
Greene George H. student, h. 1638 N. Chatham.
Greene George L. mach. h. 1638 N. Chatham.
Greene Harrison, mach. h. 1658 N. Chatham.
Greene Jesse, clk. P. O. h. 1658 N. Chatham.
Greene Lafayette C. mach. h. 1229 N. Main.
Greene Lucius, boiler mkr. h. 1229 N. Main.
Greene Robert, boiler mkr. h. 1658 N. Chatham.

Greger Joseph, lineman, h. 400 Wisconsin.
Gregersen Gregor, blksmith, h. 1633 Austin av.
Gregersen Josie (wid. Robert) h. 1291 Mound av.
Gregersen Karen (wid. John) h. 1102 West.
Gregersen Laura, domestic, 1510 Ann.
Gregerson Helen, domestic, 1202 Main.
Gregg Bertha M. Mrs. instr. Racine College, h. same.
Gregg Earl L. headmaster Racine College, h. same.
Gregg Frank, carp. h. 1100 Wisconsin.
Gregor Albert, tmstr. h. 1438 Summit av.
Gregorsen Ole, carp. h. 1820 Roe av.
Gregory George A. plumber, h. 711 9th.
Gregory William O. painter, h. 1114 Villa.
Greiner Anton, trunkmkr. h. 1436 Douglas av.
Greiner Joseph, trunkmkr. h. 1436 Douglas av.
GREISEMER ROSE M. MRS. cigars and confety. 211 E. State, h. 1015 Hale's et.
Greisemer William P. woodwkr. h. 1015 Hale's et.
GRENIER GEORGE W. ice-dlr. 1510 9th, h. same.
Grennen George H. mach. h. 915 11th.
Gressing Lorena (wid. Arthur S.) h. 839 Park av.
Greving Joseph F. buttermkr. h. 1131 Milwaukee av.
Grey James, coremkr. h. 1646 Mead.
Grey Mngf. Co. C. C. Stebbins, pres.; M. E. Brown, v-pres.; L. Stebbins, sec-treas. soap, 500 Park av.
Gribbohm Charles T. lab. h. 1604 Hamilton av.
Gribbohm Oscar F. packer, h. 1604 Hamilton av.
Gribbohm William F. woodwkr. h. 1535 Packard av.
Griebel Charles, gardener, h. 1940 Asylum av.

F. Harbridge Co.

FANCY GROCERS

Sole Agents Chase & Sanborn's

Fine Coffees

SPECIAL ATTENTION GIVEN TO GRISTING AT OUR MILL HORLICKS' LIME & STONE CO.

H. C. CASE
REAL ESTATE

Open Evenings FIFTH STREET

GRI

233

GRO

Griebel Charles, molder, h. 1647 N. Wisconsin.
Griebel Mary A. Miss, h. 1230 Wisconsin.
Griebl Michael, mason, h. 1310 Kewau-nee.
Grien Andrew, lab. h. 1601 Packard av.
Grier Albert C. Rev. pastor Univ. church, h. 1016 Park av.
Grier Carlton A. asst. mngr. Chicago Rubber Clothing Co. h. 1445 Park av.
Grier Ethelwyn, tchr. h. 1445 Park av.
Grier Marion A. Miss, h. 1445 Park av.
Grier Theophilus C. h. 1445 Park av.
Griese Adelaide, stitcher, h. 1826 N. St. Clair.
Griese Charles J. woodwkr. h. 1826 N. St. Clair.
Griese Jacob, h. 1629 Superior.
Griffith Annie F. (wid. Morris) h. 817 Villa.
Griffith Annie J. dressmkr. h. 936 10th.
Griffith Evan, h. 1710 Park av.
Griffith Frank J. ry. postal clk. h. 1345 Wisconsin.
Griffith Frank W. collr. h. 1345 Wisconsin.
Griffith James W. clk. h. 1642 Washington av.
Griffith Jeanette R. (wid. Evan) h. 939 Villa.
Griffith Jennie, domestic, 119 11th.
Griffith Jennie M. nurse, h. 742 Grand av.
Griffith John R. supt. 1337 Washington av. h. 936 10th.
Griffith Margaret, dressmkr. 742 Grand av. h. same.
Griffith Milo, timekpr. h. 905 Wisconsin.
Griffith Raymond A. mail clk. h. 817 Lake av.
Griffith Richard J. lake capt. h. 936 10th.
Griffith Richard J. lab. h. 1636 Villa.
Griffith Robert P. h. 936 10th.
Griffith William P. springmkr. h. 1712 Franklin.
Griffith William T. com. trav. h. 1632 College av.
Griffiths Griffith, h. 1310 Racine.
Griffiths Owen A. lab. h. 1310 Racine.

W.S. BUFFHAM & SON

WINDOW SHADES

CURTAIN POLES.....

.....MATTINGS, ETC.

WE UPHOLSTER FURNITURE, MAKE OVER MATTRESSES and Furnish Materials for the Work
CHAS. BAYERMANN, 238-240 Main St., RACINE PRICES REASONABLE

If you want to buy a house, a farm, a factory or a store,
If you want to rent a cottage or a flat,
Just call around and see me for I have them by the score.
And this little card will tell you where I'm at.
(Continued eight pages forward.)

Eyes Examined Free

GLASSES TO FIT ALL EYES

WIEGAND BROS.

420 Main Street

Grigg Harry W. gardener, h. 1117 N. Erie.
Grigg Paula, domestic, 1012 Main.
Grimes Katherine, director School for the Deaf, h. 1618 Wisconsin.
Grimmett Carrie, tel-opr. 210 5th, h. 927 College av.
Grimshaw Emma, dressmkr. 512 Park av. h. same.
Grise Charles, foreman, 1215 State, h. 1225 Milwaukee av.
Grissinger David, cond. C. M. & St. P. ry. h. 326 Main.
Griswold David F. city editor The Journal, h. 708 Lake av.
Griswold Jane (wid. Nelsen) h. 1238 N. Chatham.
Griswold Nelson, molder, h. 1238 N. Chatham.
Grober Charles, h. 918 Liberty.
Grober Clara B. Miss, h. 918 Liberty.
Grochowski John, lab. h. 1429 N. Erie.
Groeling Andrew, blksmith, h. 824 Center.
Groeling Anna, clk. 415 Main, h. 824 Center.
Groeling Katherine, packer, h. 824 Center.
Groenke Alvina, mach. opr. h. 1648 Chestnut.
Groenke August, painter, h. 1648 Chestnut.
Groenke August E. stereotyper, The Journal, h. 1257 Mound av.
Groenke Carl (86) died Nov. 23, 1904.
Groenke Charles, lab. h. 1648 Chestnut.
Groenke Charles A. painter, h. 819 Yout.
Groenke Charles H. (27) died April 25, 1905.
Groenke Charles W. painter, 1513 Villa, h. same.
Groenke Elsie, seamstress, h. 1509 Villa.
Groenke Ernst, carr-trim. h. 1509 Villa.
Groenke Herman, painter, h. 2012 N. Wisconsin.
Groenke Jennie Miss, h. 1513 Villa.
Groenke Lena (wid. William) h. 1609 Prospect.
Groenke Louisa (wid. Charles) h. 1049 Washington av.

GRO

234

GUN

R. M. BOYD
REAL ESTATE

All business will have my personal attention
ROOM 13 BAKER BLOCK

Groenke Lucy Miss, h. 1513 Villa.
Groenke Otto, switchman, h. 1257 Mound av.
Groenke Paul, bkpr. h. 1509 Villa.
Groenke William, woodwkr. h. 1257 Mound av.
Groschell Lillian Miss, h. 503 Park av.
Gross Clara, seamstress, h. 1301 N. Wisconsin.
Gross Edward, saloon, 1301 N. Wisconsin, h. same.
Gross Gustav, h. 918 Hagerer.
Gross Joseph, lab. h. 1318 Nield ct.
Gross Joseph Jr. lab. h. 1318 Nield ct.
Gross Lizzie, seamstress, h. 1301 N. Wisconsin.
Gross Mabel, housekpr. h. 1301 N. Wisconsin.
Gross Otto, lab. h. 918 Hagerer.
Groth Charles, packer, h. 2011 N. Wisconsin.
Groth F. Henry, v-pres. The West Shore Lumber Co. h. 2011 N. Wisconsin.
Groth Otto, student, h. 2011 N. Wisconsin.
Groth William, mach. h. 2011 N. Wisconsin.
Groulik Jerome A. stenog. 4th fl. Secor blk. h. e. s. Milwaukee av. 5th n. of limits.
Grover Edward, painter, h. 1448 La Salle.
Grover Reinhold C. mach. h. 516 College av.
Growcott James, hostler, h. 1010 13th.
Gruber John G. dentist, 300 Main, h. 908 State.
Gruetz Gerhard, h. 805 Jackson.
Gruhn Emil, tanner, h. 2104 Kinzie av.
Grundtvig Gertrude Mrs. dressmkr. 1216 State, h. same.
Grundtvig Omar J. clk. h. 1216 State.
Grygstya Peter, lab. h. 910 6th.
Gue Joe, laundry, 800 State, h. same.
Guelich Oscar, butcher, h. 1601 Douglas
Guenther Gottfried, lab. h. 2022 N. Erie.
Guilbert A. Arthur, architect, 500 Robinson bldg. h. 107 11th.
Guirey George B. tmstr. h. 718 Mead.
Gulbrandsen Alfred, lab. h. 948 Marquette.

Gulbrandsen Arthur, presser, h. 1625 Albert.
Gulbrandsen Charles, lab. h. 948 Marquette.
Gulbrandsen Charles, mason, h. 1625 Albert.
Gulbrandsen Gustav, upholstr. h. 1409 N. Chatham.
Gulbrandson Dora (wid. Christ) h. 525 6th.
Gulbrandson Edna J. Miss, h. 1718 Maple.
Gulbrandson Martin C. boilermkr. h. 1718 Maple.
Gulbransen Charles, tmstr. h. 432 Lake av.
Gulbransen Petrea (82) died March 7, 1905.
Gulbranson Ole, agt. Domestic Sewing Mach. Co. h. 429 Randolph.
Gulbranson Halvor, h. Jefferson av. s. w. cor. Harriet.
Gulbranson John, blksmith, h. Jefferson av. s. w. cor. Harriet.
Gulbranson Minnie Miss, h. Jefferson av. s. w. cor. Harriet.
Gulbranson Nellie Miss, h. Jefferson av. s. w. cor. Harriet.
Gulbranson Oscar, mach. h. Jefferson av. s. w. cor. Harriet.
Gullicksted Hans (Gullicksted & Jacobsen) h. 1402 State.

GULLICKSTED & JACOBSEN (Hans Gullicksted, Charles Jacobsen) saloon, 1402 State.

Gullie Ole C. mach. h. 1534 West.
Gulow Eva, waitress Merchants' Hotel.
Gulyas Joseph, lab. h. 1313 Chestnut.
Gulyas Joseph Jr. lab. h. 1313 Chestnut.
Gundard Christ, lab. h. 1277 Mound av.
Gunderson Christ, finisher, h. 418 Cliff av.
Gunderson Hans, lab. h. 710 Mead.
Gunderson Josephine, clk. h. 418 Cliff av.
Gunderson Mabel, seamstress, h. 418 Cliff av.
Gunderson Ole J. (82) died Aug. 8, 1905.
Gunderson Ole M. lab. h. 223 Lafayette
Gundlach Charles, tmstr. h. 1857 Northwestern av.

CANDIES
ABSOLUTELY PURE
GEO. MAZURINE
215 SIXTH STREET

WEISS BEER

WEBER BROS., Manufacturers
Cit. Phone 463 W. 1501-07 N. Michigan St., Racine

GUN

235

HAA

Gundlach Charles E. clk. h. 1317 Summit av.
Gundred Millard, woodwkr. h. 1606 Liberty.
Gunn George, wire chief Wis. Tel. Co. h. 727 Wisconsin.
Guntner Emil, v-pres. The F. W. Gunther Co. h. 1003 Washington av.
Gunther F. W. Co. The, H. Gunther, pres.; E. Gunther, v-pres.; F. W. Gunther, sec.-treas.-mnggr. mnfrs. sauerkraut, 1710 Asylum av.
Gunther Fred H. lab. h. 1746 Asylum av.
Gunther Fred W. sec.-treas.-mnggr. The F. W. Gunther Co. h. 1746 Asylum av.
Gunther Henry E. lab. h. 1746 Asylum av.
Gunther Henry H. pres. The F. W. Gunther Co. h. 1003 Washington av.
Gunther Royal F. lab. h. 1746 Asylum av.
Gurski Herman, lab. h. 1239 Grand av.
Gursky Augusta Mrs. h. 1429 Milwaukee av.
Gursky William F. mach.-opr. h. 1804 Mead.
Gustavson August, barkpr. h. 933 Peek
Gutekunst Henry, tmstr. h. 430 Main.
Guth Lydia Miss, h. 1416 Marquette.
Guth Peter, mason, h. 1416 Marquette.
Guth William J. lab. h. 1416 Marquette.
Guthrie Dorothy, tchr. Washington school, h. 1308 Rapids rd.
Guthrie Sylvester W. mach. h. 1308 Rapids rd.
Gutkowski Martha (wid. Nicodemus) h. 808 17th.
Gutkowski Nicodemus (36) died July 2, 1905.
Gutman Charles J. mach. h. 1218 N. Main.
Gutman Crystal Miss, h. 1218 N. Main.
Gutman George, lab. h. 1218 N. Main.
Gutman Helen (wid. Carl) h. 1218 N. Main.
Gutman Helen, stitcher, h. 1218 N. Main.
Gutman Mamie, stitcher, h. 1218 N. Main.
Gutman William, weaver, h. 1218 N. Main.

E. W. NORTHROP & CO.
BROKERS

STOCKS, BONDS AND INVESTMENT SECURITIES

PRIVATE WIRES

PHONES: Citizens 266, Bell 8042. 413 MAIN STREET

GAS WATER HEATERS for KITCHEN BOILERS
Heat Large Quantities of Water for Little Money. **GAS COMPANY**

Money to Loan

MORTGAGES FOR SALE

WM. HENRY MILLER

Both Phones No. 80

213 SIXTH STREET

Gutzman Charles, barkpr. h. 1204 N. Wisconsin.
Guzikiewicz Adam, h. 1541 Franklin.
Guzikiewicz Joseph, painter, h. 1624 Grand av.
Guzikiewicz Martin, h. 1541 Franklin.
Gypson Fred, coachman, h. 1144 Center.

H

HAAB Selma (wid. Rudolph) h. 1503 Milwaukee av.
Haas Adam T. clk. 1240 N. Main, h. 1318 N. Main.
Haas Anna (wid. Frank X.) h. 1935 N. Wisconsin.
Haas Augusta (wid. Robert) h. 2012 N. Wisconsin.
Haas C. Loreni Miss, h. 301 6th.
Haas Carrie, clk. 225 E. State, h. 1314 Main.
Haas Christine Miss, h. 1314 N. Main.
Haas Edward J. clk. 311½ 6th, h. 1408 N. Chatham.
Haas Erna S. Miss, h. 301 6th.
HAAS FRANK P. saloon, 301 6th, h. same.
Haas Frederick, boilermkr. h. 1314 N. Main.
Haas Fred A. mach. h. 1122 N. Wisconsin.
Haas Fred W. carp. h. 1314 N. Main.
Haas George, lab. h. 1236 La Salle.
Haas Henry, h. 801 Jackson.
Haas Henry, sales. h. 1442 Superior.
Haas Irene, clk. 415 Main, h. R. F. D. No. 2.
Haas Jacob, lab. h. 1229 N. Wisconsin.
Haas Jacob K. lab. h. 1408 N. Chatham.
Haas John, finisher, h. 1211 N. Erie.
Haas John C. fireman Eng. 1, h. 1333 Racine.
Haas John Jr. elev.-opr. h. 1211 N. Erie.
Haas Kate Miss, h. 1211 N. Erie.
Haas Louise C. stitcher, h. 1408 N. Chatham.
Haas Margaret Miss, h. 1240 N. Main.
Haas Peter F. grocer, 1240 N. Main, h. same.

H. J. SMITH'S Jewelry and Music Store, 437 Main St., Pianos, Bicycles and Spectacles

HAA

236

HAL

CHRISTIANSON BROS. CO.

BICYCLES, SPORTING GOODS

AUTOMOBILE AND BICYCLE REPAIRING

318 MAIN STREET

BOTH TELEPHONES

Haas Robert (26) died Nov. 16, 1905.
 Haas Sol, v.-pres. B. D. Eisendrath Tanning Co. h. 1119 Park av.
 Haas Viola, labeler, h. 1314 N. Main.
 Haas Violet, labeler, h. 1314 N. Main.
 Haas Xavier, h. 1526 Grand av.
 Haase Catherine, domestic, 1110 College av.
 Haase Charles, lab. h. 1510 Superior.
 Haase Edward, packer, h. 1510 Superior.
 Haase Herman, lab. h. 2036 N. Wisconsin.
 Haase Paul O. watchman, h. 702 High.
 Haase William, molder, h. 1510 Superior.
 Habetler Joseph, lab. h. 1421½ Chestnut.
 Hackett John C. hardware spec. 914 Erie, h. Hotel Budar.
 Hackman Victor, woodwkr. h. 1108 8th.
 Hader Charles, lab. h. 234 Frank av.
 Hader Otto, lab. h. 234 Frank av.
 Hader Paul, lab. h. 234 Frank av.
 Hader William, lab. h. 234 Frank av.
 Hady Frank G. molder, h. 1323 Kewau-nee.
 Haeffner Alexander, h. 290 Jones.
 Haeffner Alexander Jr. lab. h. 290 Jones.
 Haeffner Annie, seamstress, h. 290 Jones.
 Haeffner Bertha, seamstress, h. 290 Jones.
 Haegele Albert G. woodwkr. h. 1800 Grand av.
 Haegele Christian, h. 1631 Center.
 Haegele Christian Jr. h. 1631 Center.
 Haegele Julia, packer, h. 1631 Center.
 Haegler Anton, lab. h. 1414 Albert.
 Hagedorn Henry, loc.-enr. h. 722 6th.
 Hagedorn John, loc.-enr. h. 722 6th.
 Hageman Catherine (68) died June 28, 1905.
 Hageman Henry, tmstr. h. 1523 Oak.
 Hagen John M. shoes, 1140 Grand av. h. 1138 Grand av.
 Hagen John O. lab. h. 1138 Grand av.
 Hagen Karen (72) died Nov. 22, 1904.
 Hagen Minnie J. ctenog. h. 1138 Grand
 Hagedorf Frank, lab. h. r. 1239 N. Michigan.
 Hagedorf Louise B. (31) died Oct. 27, 1905.

Hagedorf William, lab. h. 1121 N. Michigan.
 Hageny James, polisher, h. 1646 Mead.
 Hagerla Ella Miss, h. 1800 N. Main.
 Hagios William, warehouseman Goodrich Trans. Co. h. 1719 Grand av.
 Hagman William L. mach.-hd. h. 723 Grand av.
 Hagney Joseph, fireman, h. 1522 Racine.
 Hagy Louis, painter, h. 1103 16th.
 Hahn Albert, phone-repair. h. 2020 Carmel av.
HAHN CONRAD K. physician and surgeon, 1101 Grand av. h. same. Cit. phone 423, Bell 7102.
 Hahn George, h. 1912 N. Geneva.
 Hahn George J. woodwkr. h. 1831 N. Geneva.
 Hahn John, lab. h. 1518 N. Geneva.
 Hahn Joseph F. blksmith, h. 2103 Racine.
 Hahn Julius, lab. h. 1831 N. Wisconsin.
 Hahn Laura C. millinery, 526 Main, h. 1012 Park av.
 Hahn Minnie Miss, h. 1831 N. Wisconsin.
 Hahn Thomas J. mngr. 526 Main, h. 1012 Park av.
 Haidle Clara B. stenog. h. 1207 Racine.
 Haidle Edith M. tehr. Winslow school, h. 1207 Racine.
 Haidle Florence M. stenog. h. 1207 Racine.
 Haidle Frank G. sec.-treas. Rac. Mdse. Co. h. 1207 Racine.
 Haidle Mary (wid. George J.) h. 1207 Racine.
 Hain Joseph, lab. h. 1032 Lockwood av.
 Haines Harriett D. (28) died May 3, '05.
 Haines Phoebe (wid. John) h. 1033 Villa.
 Hajek Anna (wid. Frank) h. 1428 Marquette.
 Hajek John, lab. h. 1012 Albert.
 Hajek Tobias, lab. h. 1631 Milwaukee av.
 Hajnak Elias, lab. h. 1603 Milwaukee av.
 Halberstadt Edward, baker, h. 1658 East.
 Halberstadt Frieda, clk. h. 1658 East.
 Halberstadt John, baker, 1658 East, h. same.
 Halberstadt Louis, del.-clk. h. 1658 East.

INSURANCE

E. G. H. WENDT

920 State Street, Racine, Wis.

Wisconsin Bus. College
 SEE "MOORE" THE BUSINESS COLLEGE MAN

SECOND FLOOR
 OVER BUFFHAM'S STORE
 POSITIONS FURNISHED
 DAY AND NIGHT SESSIONS

HAIR DRESSING C. B. DOMBROWSKI

Phone Bell 229 ORDERS TAKEN FOR PLEATING 414 Main St.

HAL

237

HAM

Halberstadt Otto, baker, h. 1658 East.
 Halberstadt William B. grocer, 633 High, h. same.
 Haldon Martin, lab. h. 1343 Albert.
 Hale Fred L. foreman, h. 1014 Hale's ct.
 Halenbake Betsey B. (wid. Barnard) h. 914 Lake av.
 Halenbake Louise (wid. William H.) h. 729 Wisconsin.
 Hall Adam E. springmkr. h. 1626 Mead.
 Hall Andrew, woodwkr. h. 713 Racine.
 Hall Benjamin W. solr. U. S. Ex. Co. h. 423 10th.
 Hall Block, 338 Main and 210 4th.
 Hall Carleton P. bkpr. 610 Wisconsin, h. 510 12th.
 Hall Casper M. springmkr. h. 1626 Mead.
 Hall Christ J. tailor, h. 335 Main.
 Hall Clarence, grinder, h. 710 Mead.
 Hall Claudius B. h. 1042 College av.
 Hall Clifford P. (49) died March 25, '05.
 Hall Clyde L. clk. h. 1100 Milwaukee av.
 Hall Cornelia C. (wid. James B.) h. 810 College av.
 Hall Esther, clk. 2, 440 Main, h. 713 Racine.
 Hall Frank J. bkpr. J. I. C. T. M. Co. h. 810 College av.
 Hall Frank P. tinsmith, h. 1042 College av.
 Hall Frederick R. student, h. 1401 Park
 Hall Henry, springmkr. h. 1626 Mead.
 Hall Henry B. collr. h. 817 Union.
 Hall James B. agt. U. S. Ex. Co. h. 2000 16th.
 Hall Jason W. agt. Am. Ex. Co. h. 706 Lake av.
 Hall John W. molder, h. 1431 Quincy av.
 Hall Kate (wid. William B.) boarding, 1626 Mead, h. same.
 Hall Lillian, mach.-opr. h. 713 Racine.
 Hall Louis E. sec. Publishers' Mailing & Mnfg. Co. h. 810 College av.
 Hall Mary E. (wid. Chauncey) h. Hotel Racine.
 Hall Spencer F. mach. shop, r. 1401 Park av. h. 1401 Park av.
 Hall William, h. 1239 N. Wisconsin.
 Hall William A. comp. News, h. 1100 Milwaukee av.

WM. F. BURFEIND

ARCHITECT AND SUPERINTENDENT

505 MAIN ST.

FOX LIME & STONE CO. Crushed Stone all Sizes
 TELEPHONE No. 245

Waldheim & Co. FURNITURE AND CARPETS

239 and 241 MAIN ST.

RACINE, WIS.

Hall William T. mess. U. S. Ex. Co. h. 710 8th.
 Halladay Elijah, carp. h. 1237 College av.
 Haller Theodore, woodwkr. h. 1749 Mead.
 Hals Hans P. mach. h. 816 13th.
 Halsted Clara, clk. h. 1746 N. Chatham.
 Halsted Ida, clk. h. 1746 N. Chatham.
 Halsted Irena, stenog. h. 1746 N. Chatham.
 Halsted Richard T. marble-ctr. h. 1746 N. Chatham.
 Haluszko Joseph, lab. h. 1736 Mead.
 Haluszko Mathias, lab. h. 1736 Mead.
 Halverson Amanda, stitcher, h. 400 English.
 Halverson Dina (wid. Isaac) h. 400 English.
 Halverson Emma (wid. Charles) h. 1337 Wisconsin.
 Halverson Isaac, coremkr. h. 400 English.
 Halverson John, coremkr. h. 402 English.
 Halverson Louis H. boilermk. h. 2121 N. Main.
 Halverson Norman, coremkr. h. 400 English.
 Halverson Ole, lab. h. s. s. W. Prospect 2 e. Howard av.
 Halverson Pauline Miss, h. 400 English.
 Halvorsen Ole, h. 913½ La Salle.
 Halvorson Bert C. painter, h. 1517 Phillips av.
 Halvorson Henry A. painter, 1514 Packard av. h. same.
 Halvorson Miner U. draftsman, h. 1514 Packard av.
 Hamacher John, molder, h. 1323 N. Main.
 Hamacher Maggie (wid. Anton) h. 1323 N. Main.
 Hamacher Mary, stitcher, h. 1323 N. Main.
 Hamacher William, molder, h. 1323 N. Main.
 Haman Wancy, mail carrier, h. 1651 N. Chatham.
 Hamata Clara, clk. h. 1659 N. Main.
 Hamata John, h. 1659 N. Main.
 Hamata Joseph C. grocer and saloon, 1659 N. Main, h. same.

FINE PICTURE FRAMES
A LARGE ASSORTMENT OF ALL SIZES AT

BILLINGS' STUDIO

HAM

238

HAN

RACINE DAILY JOURNAL

Receives Associated Press Reports
Wire Running Direct to Journal Office

50c per Month by Carrier

Hambright Charles M. sec. Racine Woolen Mills, Blake & Co. h. 1816 Wisconsin.
Hambright Florence E. asst. Pub. Lib. h. 1816 Wisconsin.
Hambright Henry G. sec.-treas. Racine Skirt Co. h. Antigo, Wis.
HAMBURG-BREMEN FIRE INS. CO. of Germany, E. G. H. Wendt, agt. 920 State.
Hamer Edgar T. cond. C. M. & St. P. ry. h. 933 Lake av.
Hamilton Louis H. cash. Barry Bros. Trans. Co. h. 500 Park av.
Hamlin Roy A. clk. 435 Main, h. 1004 Wisconsin.
Hammer Charles, capt. h. 1513 Lincoln.
Hammer Charles Jr. shoemkr. h. 1517 Lincoln.
Hammond George, stevedore, h. 1434 Center.
Hammond Louis M. painter, h. 824 St. Patrick.
Hancock Sidney J. tmstr. h. 1900 Spring.
Hand Elbert B. (Hand & Hand) h. 422 16th.
Hand Elbert O. (Hand & Hand) v.-pres. First Nat. Bank, h. 1546 College av.
Hand Eugene L. piano-agt. 607 College av. h. 1770 Hill.
Hand Florence L. Miss, h. 1770 Hill.
Hand Frank S. prop. Drexel Hotel, 416 Main, h. same.
HAND & HAND (Elbert O. and Elbert B. Hand) lawyers, 510 Main.
Handly Denver, h. 715 State.
Hanks Lyman, lumber-insp. h. 1258 Mound av.
HANLEY BROS. CO. Jerome A. Hanley, pres.-treas.; Martin Hanley, v.-pres.; Edward Hanley, sec. wholesale fruits, 916-918 Erie.
Hanley Catherine Miss, h. 604 Hamilton.
Hanley Edward, sec. Hanley Bros. Co. h. Allegheny, Pa.
Hanley Elizabeth A. tchr. Garfield school, h. 604 Hamilton.

Hanley Jerome A. pres.-treas. Hanley Bros. Co. h. 604 Hamilton.
Hanley John, wool-sorter, h. 1008 Franklin.
Hanley Margaret A. Miss, h. 1124 Villa.
Hanley Martin, v.-pres. Hanley Bros. Co. h. Chicago, Ill.
Hanley William D. foreman, h. 2019 16th.
Hanlon Bros. (James A. and John Hanlon) grocers, 546 State.
Hanlon Elizabeth Miss, h. 1205 Grand av.
Hanlon James A. (Hanlon Bros.) h. 1330 N. Erie.
Hanlon John (Hanlon Bros.) h. Horlicksville.
Hannam Hans, lab. h. 1402 State.
Hannemann Emil, case-mkr. h. 1805 N. Erie.
Hannemann Herman, case-mkr. h. 1113 English.
Hannemann John, sawyer, h. 1805 N. Erie.
Hannemann Mary, clk. h. 1805 N. Erie.
Hannemann Otto C. A. shoemkr. h. 1112 Geneva.
Hannemann Paul, del.-clk. h. 1805 N. Erie.
Hannemann Robert, trunkmkr. h. 1339 N. Wisconsin.
Hannes Nicholas, springmkr. h. 1421 10th.
Hannevold Casper, molder, h. 1707 Mead.
HANOVER FIRE INS. CO. of New York, Carpenter & Rowland, agts. 532 Main.
Hans E. Peter, h. 335 Main.
Hansche Ernest R. gardener, h. 930 Racine.
Hansche Frank H. (May & Hansche) h. 1015 16th.
Hansche George A. meats, 610 14th, h. 1348 Villa.
Hansche Louis, cashier, 4 Main, h. 234 Main.
Hansen Agnes, clk. h. 1002 State.
Hansen Albert, florist, 1603 Winslow, h. same.
Hansen Albert, carp. h. 1236 Blake av.
Hansen Albert, lab. h. 931 Marquette.

WEST SIDE PRINTING CO.
Phones: Citizens 937 Y, Wis. 9411 Black
JOB PRINTING AND ENGRAVING
618 STATE ST. RACINE, WIS.

MERCHANTS' HOTEL

\$1.50 Per Day—Centrally Located
429-433 MAIN STREET

CEMENT SIDEWALKS RACINE CEMENT WALK CO.
1531 VILLA TEL-WIS. 9082 W.

HAN

239

HAN

Hansen Alexius, tinner, 1114 Villa, h. 2604 15th.
Hansen Alfred, del.-clk. h. 1849 Lewis.
Hansen Alfred, lab. h. 919 15th.
Hansen Andrew, boiler-mkr. h. 119 Howland av.
Hansen Andrew, lab. h. 1028 Herrick av.
Hansen Andrew, mach. h. 922 Forest.
Hansen Andrew, mason, h. 2135 Clarence av.
Hansen Andrew (Petersen & Hansen) h. 1618 Center.
Hansen Andrew J. h. 1955 Harriet.
Hansen Andrew J. carp. h. 1427 Thurston av.
Hansen Andrew P. brass-mldr. h. 1640 Packard av.
Hansen Anina, seamstress, h. 1648 Mor-ton av.
Hansen Anna (55) died July 5, 1905.
Hansen Annie, domestic, 953 Marquette.
HANSEN ANTON, oil-insp. alderman 8th ward, h. 2128 Kinzie av.
Hansen August, blksmith, h. 1849 Lewis.
Hansen August J. mach. h. 1222 Reed's ct.
Hansen Axel C. sec.-treas. Eagle Dry Goods Co. h. 1343 State.
Hansen B. & D. (Dagmar Hansen) mil-liners, 1214 State.
Hansen Bernard, butcher, h. 1214 State.
Hansen Bernhard, coremkr. h. 1318 Chestnut.
Hansen Bertha, mach.-opr. h. 1849 Lewis.
Hansen Bertha A. mach.-opr. h. 1517 Franklin.
Hansen Beta, clk. h. 1212 State.
Hansen Bothilda, bkpr. 906 State, h. 1621 Northwestern av.
Hansen C. Lorenz, lab. h. 1641 Austin av.
Hansen Camilla, domestic, h. 620 17th.
Hansen Carl, lab. h. 2000 Carmel av.
Hansen Carl, lab. h. 1174 Reiley ct.
Hansen Carl, lab. h. 2101 Clarence av.
Hansen Carl F. draftsman, h. 1533 Franklin.
Hansen Carl L. blksmith, h. 1849 Lewis.
Hansen Caroline (wid. Hans) h. 929 Forest.
Hansen Carrie Miss, h. 255 Frank av.

ERNST KLINKERT'S

Bottled Beer

The Best in the Market

Citizens Telephone 193

Hansen Carrie, laundress, h. 1913 W. Hubbard.
Hansen Carrie, seamstress, h. 1644 Ham-ilton av.
Hansen Catherine (wid. Christ) h. 1212 State.
Hansen Catherine, mach.-opr. h. r. 927 Marquette.
Hansen Charles, confctr. 1104 State, h. 1002 State.
Hansen Charles, lab. h. 1318 Chestnut.
Hansen Charles B. saloon, 602 High, h. same.
Hansen Charles E. clk 1407 Washington av. h. 1638 Villa.
Hansen Charles G. shoewkr. h. 1215 Al-bert.
Hansen Charles H. com.-trav. h. 1215 Albert.
Hansen Charles M. (29) died Aug. 23, 1904.
Hansen Cena Miss, h. 1337 Howe.
Hansen Christ, coachman, h. 1120 Wis-consin.
Hansen Christ, carp. h. 1537 Clark.
Hansen Christ, lab. h. 1729 Center.
Hansen Christ, lab. h. 2135 Clarence av.
Hansen Christ, lab. h. 1525 Hamilton av.
Hansen Christ, lab. h. r. 927 Marquette.
Hansen Christ, lab. h. 1215 Liberty.
Hansen Christ, lab. h. 726 Madsen ct.
Hansen Christ, tmstr. h. r. 813 Hamil-ton.
Hansen Christ E. driller, h. 1222 Reeds ct.
Hansen Christian H. woodwkr. h. 1122 17th.
Hansen Christ J. tanner, h. 1321 Maple.
Hansen Christ M. cabinetmkr. h. 816 Hamilton
Hansen Christine (wid. Matt.) h. 1520 Phillips av.
Hansen Christine, mach.-opr. h. 1337 Howe.
Hansen Christina A. mach.-opr. h. 1517 Franklin.
Hansen Clara E. tchr. Lincoln school, n. 1818 Wisconsin.
Hansen Conrad, clk. h. 244 Frank av.

Sewing Machines
ROTARY, WHITE AND DOMESTIC
A. W. Colt
EXPERT
1216 STATE ST. RACINE, WIS.

ZIMMERMANN BROS. Clothing Co.
SIGN OF THE BLUE FLAG, 384 EAST WATER STREET, MILWAUKEE, WIS.

**Racine County
Abstract Office**

J. T. WENTWORTH, Prop.
SECOR BLOCK

- Hansen Dagmar (B. & D. Hansen) h. 1212 State.
Hansen Dagny, seamstress, h. 1603 Winslow.
Hansen Elias M. tanner, h. 1140 Herrick av.
Hansen Ella (wid. Hans P.) h. 1517 Franklin.
Hansen Ellen, stitcher, h. 816 12th.
Hansen Elmer, appr. h. 1126 Blake av.
Hansen Emil, fireman, h. 611 Center.
Hansen Emil, lab. h. 919 15th.
Hansen Emil, student, h. 2128 Kinzie av.
Hansen Emma, seamstress, h. 1321 Maple.
Hansen Etta C. Miss, h. 1343 State.
Hansen Fred, h. 835 Pearl.
Hansen Frederick, carp. h. 2132 Clarence av.
Hansen Fred, trimmer, h. 1806 Howe.
Hansen Fred A. pres. Danish Co-operative Society, h. 1800 Roe av.
Hansen Frederick H. h. 1236 Summit av.
Hansen Frederick O. dentist, 508 Main, h. 236 Jones.
Hansen George, lab. h. 1211 12th.
Hansen George, lab. h. 1122 17th.
Hansen George C. clk. h. 255 Frank av.
Hansen Gunder, blksmith, h. 822 Superior.
Hansen H. Peter, lab. h. 1124 Hayes av.
Hansen Hannah, seamstress, h. 1535 Winslow.
Hansen Hannah, candymkr. h. 1318 Chestnut.
Hansen Hannah (2) seamstress, h. 1535 Winslow.
Hansen Hans, patternmkr. h. 1534 West.
Hansen Hans, watchman, h. 1624 West.
Hansen Hans C. lab. h. 1260 Mound av.
Hansen Hans C. sewer-contr. 1427 Ann, h. same.
Hansen Hans J. lab. h. 833 Pearl.
Hansen Hans M. lab. h. 1229 N. Wisconsin.
Hansen Hans P. mach.-hd. h. 919 15th.
Hansen Hans P. lab. h. 2167 Clarence av.
Hansen Hans P. lab. h. 1318 Chestnut.
Hansen Hans P. tmstr. h. 1525 Boyd av.
Hansen Harry, mach. h. 1603 Winslow.

- Hansen Helen (wid. Peter) h. 244 Frank av.
Hansen Henry, lab. h. 1662 Northwestern av.
Hansen Hartwig, sailor, h. 1913 W. Hubbard.
Hansen Hilda M. domestic, h. 1517 Franklin.
Hansen Hilmar, lab. h. 1849 Lewis.
Hansen Inga, seamstress, h. 2322 Hansen av.
Hansen Ingebar (wid. Jens) h. 1110 6th.
Hansen Jacob, lab. h. 1805 Northwestern av.
Hansen James, carp. h. 1123 Herrick av.
Hansen James, coremkr. h. 1318 Chestnut.
Hansen James, foreman, h. 1016½ Geneva.
Hansen James, shoe-ctr. h. 1805 Northwestern av.
Hansen Jennie, student, h. 2711 Washington av.
Hansen Jens, cabinetmkr. h. 1527 Hamilton av.
Hansen Jens C. (52) died April 29, 1904.
Hansen Johanna, cash. h. 1621 Northwestern av.
Hansen Johanna M. (71) died Aug. 23, 1904.
Hansen John, lab. h. 1915 Harriet.
Hansen John, mach. h. 931 Marquette.
Hansen John, trimmer, h. 1337 Howe.
Hansen John B. (47) died Oct. 31, 1904.
Hansen John B. foreman, h. 5 Horlick av.
Hansen John C. motor. h. 1609 Winslow.
Hansen John E. mason, h. 709 Chicago.
Hansen John F. salesman, h. 255 Frank av.
Hansen John P. h. 1337 Howe.
Hansen John P. toolsmith, h. 1224 Highland av.
Hansen Jorgen, blksmith, h. 1222 Re d's et.
Hansen Joseph, lab. h. 919 15th.
Hansen Josephine F. (wid. Peter A.) h. 1818 Wisconsin.
Hansen Julia Miss, h. 2128 Kinzie av.

F. Harbridge Co.
CUT RATE
DRUGGISTS

Telephones 172 422 MAIN ST.

TORPEDO SAND AND GRAVEL Horlick's Lime & Stone Co.
WHOLESALE AND RETAIL Telephone No. 27-2

I've city lots on every street
From Main clear back to Mead,
On which to build to suit your taste,
With price to suit your need.
(Continued eight pages forward.)

WIEGAND BROS.

420 MAIN STREET

Pianos and Organs

SOLD AT FACTORY PRICES

Terms to Suit Purchasers

- Hansen Julius (Larsen & Hansen) h. 1244 Blake av.
Hansen Julius, painter, h. 1520 West.
Hansen Julius, woodwkr. h. 1334 Racine.
Hansen Katherine, clk. h. 255 Frank av.
Hansen Kersten (wid. Jorgen) h. 1300 State.
Hansen Knut C. h. 1211 12th.
Hansen Lars, lab. h. 1308 La Salle.
Hansen Lars, lab. h. 1915 Harriet.
Hansen Laura, laundress, h. r. 927 Marquette.
HANSEN LAURITZ P. ice cream parlor, confectionery and cigars, 1250 State, h. same.
Hansen Lawrence, carp. h. 408 Lafayette av.
Hansen Lawrence F. letter-carrier, h. 1018 Grand av.
Hansen Lena, seamstress, h. 1633 Howe.
Hansen Lizzie, domestic, 1116 Main.
Hansen Louis, h. 1216 Racine.
Hansen Louis, lab. h. 1515 Winslow.
Hansen Louis H. blksmith, h. 2711 Washington av.
Hansen Margaret, seamstress, h. 2101 Clarence av.
Hansen Marie, clk. 609 6th, h. 1703 Boyd av.
Hansen Marie, laundress, h. 283 Jones.
Hansen Marie, seamstress, h. 1716 Mead.
Hansen Martin, lab. h. 713 Washington av.
Hansen Martin, woodwkr. h. 1123 Herrick av.
Hansen Martin, tailor, h. 1640 Hamilton av.
Hansen Mary Mrs. h. 1603 Winslow.
Hansen Mary Mrs. h. 1316 12th.
Hansen Mary Miss, h. 1915 Harriet.
Hansen Mattie, stenog. h. 1245 Douglas
Hansen Minnie, clk. h. 1002 State.
Hansen Mollie (24) died March 5, 1904.
Hansen Nancy, clk. h. 1212 State.
Hansen Nels, lab. h. 2912 Wright av.
Hansen Nels, foreman, h. 1126 Blake av.
Hansen Nels, lab. h. 813 Hamilton.
Hansen Nels, lab. h. 1430 State.
Hansen Nels, mason, h. e. s. Howard av. 1 s. Harriet.

W. S. BUFFHAM & SON
PAINTS AND OILS
ARTISTS' MATERIALS
PAINTERS' SUPPLIES

Largest and Finest Stock of .. **FURNITURE** in Southern Wisconsin **CHARLES BAYERMANN**
238-240 Main St. RACINE

- Hansen Nels, painter, h. 233 Howland av.
Hansen Nels C. mach. h. 1712 Boyd av.
Hansen Nels E. wagonmkr. h. 2105 Clarence av.
Hansen Nels N. soler. 316 Main, h. 1640 Murray av.
Hansen Nina, stenog. 1501 Albert, h. 1617 Morton av.
Hansen Olaf, mach. h. 1701 Mead.
Hansen Olga, clk. h. 1212 State.
Hansen Oluf, gardener, h. 244 Frank av.
Hansen Orla W. appr. h. 2604 15th.
Hansen Peter, assembler, h. 1603 Winslow.
Hansen Peter, carp. h. 1513 Quincy av.
Hansen Peter, lab. h. 1523 Winslow.
Hansen Peter, foreman Eisendrath, h. 1124½ Chestnut.
Hansen Peter, lab. h. 404 Randolph.
Hansen Peter, lab. h. 2101 Clarence av.
Hansen Peter, lab. h. 1929 Harriet.
Hansen Peter, porter, h. 1351 State.
Hansen Peter A. (59) died Nov. 9, 1905.
Hansen Peter H. lab. h. 255 Frank av.
Hansen Peter O. h. 1321 Maple.
Hansen Peter W. meatmkt. 1737 Northwestern av. h. 900 State.
Hansen Peter W. woodwkr. h. 1020 Washington.
Hansen Samuel, coachman, 803 Main, h. 735 Lake av.
Hansen Sina Mrs. pres. Eagle Dry Goods Co. h. 1343 State.
Hansen Sophia (wid. John) h. 1515 Winslow.
Hansen Sophie, seamstress, h. 816 12th.
Hansen Sophus, clk. J. I. C. T. M. Co. h. 2101 Clarence av.
Hansen Soren, mach. h. 2101 Clarence av.
Hansen Soren A. (Nelsen & Hansen) h. 251 Lafayette av.
Hansen Tena, h. 1300 State.
Hansen Theresa Miss, h. 816 12th.
Hansen Thomas F. (Andersen & Hansen) h. 1572 Packard av.
Hansen Thorine L. (wid. Mace C.) h. 1621 Northwestern av.
Hansen Tilda, seamstress, h. 1641 Austin av.

HAN

242

HAN

R. M. BOYD
Insurance, Loans
and Investments

ROOM 13 BAKER BLOCK

Hansen Victoria, mach.-opr. h. 919 15th.
 Hansen Viggo N. com.-trav. h. 1343 State.
 Hansen Violet Miss, h. 1216 Racine.
 Hansen Walburg, seamstress, h. 1316 12th.
 Hansen Walter, clk. 422 Main, h. 1624 Albert.
 Hansen Walter M. clk. h. 1343 State.
 Hansen William, bicycle-repair. h. 1550 Phillips av.
 Hansen William, lab. h. 1669 Northwestern av.
 Hansen William, mach. h. 922 Forest.
 Hansen William M. mach. h. 1300 State.
 Hansen Alfred, stenog. h. 1655 Northwestern av.
 Hansen Andrew, mason, h. 1898 Spring.
 Hansen Andrew, surfman, U. S. L. S. St.
HANSON A. C. & CO. (A. C. Hanson, John Jensen) furniture, 1012 State.
 Hansen Andrew C. (A. C. Hanson & Co.) h. 806 Lafayette av.
 Hansen Anton, painter, h. 1123 Irving pl.
 Hansen Bergethe (wid. Peter) dressmkr. 1243 Schiller, h. same.
 Hansen Caroline (wid. Hans) h. 1108 Villa.
 Hansen Caroline, domestic, 837 Main.
 Hansen Charles E. butcher, h. 1638 Villa.
 Hansen Christ, fireman, h. 1144 Center.
 Hansen Christian J. h. 1200 Schiller.
 Hansen Christ W. del.-clk. 610 14th, h. 1108 Villa.
 Hansen Clara, seamstress, h. 1750 Franklin.
 Hansen Edith, tchr. Franklin school, h. 1149 Washington av.
 Hansen Edward, clk. h. r. 934 Forest.
 Hansen Edward H. express. h. 1224 Racine.
 Hansen Elinor A. tchr. Howell school, h. 1149 Washington av.
 Hansen Elmer C. student, h. 943 Washington av.
 Hansen Emma, domestic, 712 Lake av.
 Hansen Frank, waiter, Hotel Commercial.
 Hansen Frank, drill-hd. h. 1200 Carlisle av.

Hanson Fred, mach. h. 1200 Carlisle av.
 Hanson Fred, shoemkr. h. 1519 West.
 Hanson Frederick N. lab. h. 1816 Park
 Hanson Frieda Miss, h. 934 Forest.
 Hanson George, butcher, h. 1149 Washington av.
 Hanson George L. lab. h. 952 Forest.
 Hanson George S. clk. 308 6th, h. 1108 Irving pl.
 Hanson H. Adolph, clk. J. I. C. T. M. Co. h. 1655 Northwestern av.
 Hanson Hans, del.-clk. 403 6th, h. Luther High school.
 Hanson Hans A. h. 1898 Spring.
 Hanson Hans I. (Bolton & Hanson) h. 1149 Washington av.
 Hanson Harold, painter, h. 1519 West.
 Hanson Henry J. watchman, h. 808 6th.
 Hanson J. Arcour, asst.-bkpr. B. D. Eisendrath Tanning Co. h. 1346 Prospect.
 Hanson Jacob, mach. h. 1420 Howe.
 Hanson James, h. 1655 Northwestern av.
 Hanson James, foreman, 468 Water, h. 1016 1/2 Geneva.
 Hanson James, tmstr. h. 1301 Chestnut.
 Hanson James P. mason, h. 1346 Prospect.
 Hanson Johanna, clk. 906 State, h. 1621 Northwestern av.
 Hanson Johanna (wid. Hans. h. 1547 College av.
 Hanson John, lab. h. 1646 N. Main.
 Hanson John B. (47) died Oct. 30, 1904.
 Hanson John F. springmkr. h. 821 14th.
 Hanson John M. engr. h. 1108 Irving pl.
 Hanson Julius, clk. h. 1901 Northwestern av.
 Hanson Julius, molder, h. 1522 Racine.
 Hanson Knut, timekpr. h. 1901 Northwestern av.
 Hanson Lena, clk. h. 1750 Franklin.
 Hanson Lillie, tchr. Luth. High school, h. 1655 Northwestern av.
 Hanson Louis, barkpr. h. 822 Silver.
 Hanson Louis, boilermk. h. 1519 West.
 Hanson Louis, foreman J. I. C. T. M. Co. h. 516 Randolph.
 Hanson Louis, tanner, h. 1217 Reed's ct.
 Hanson Louis, patternmkr. h. 1950 Harriet.

GEO. MAZURINE

215 Sixth Street

HIGH-GRADE

Chocolates and Bon Bons

SODA WATER

WEBER BROS., Manufacturers
 Cit. Phone 463 W. 1501-07 N. Michigan St., Racine

HAN

243

HAR

Hanson Louis, waiter, h. 246 Main.
 Hanson Louise A. Miss, h. 1505 Racine.
 Hanson Lund (Junction Furniture Co.) h. 2108 16th.
 Hanson Lydia (wid. John B.) h. 943 Washington av.
 Hanson Marie Mrs. housekpr. h. 921 Walnut.
 Hanson Marie, domestic, 1113 Park av.
 Hanson Morris C. mach. h. 516 Randolph.
 Hanson Nellie, student, h. 516 Randolph.
 Hanson Nels (Jensen, Christensen & Co.) h. 934 Forest.
 Hanson Nels, lab. h. 1509 N. Chatham.
 Hanson Nels J. foreman, h. 1505 Racine.
 Hanson Nicolai, del.-clk. 1012 State, h. r. 934 1/2 Forest.
 Hanson Ole, condr. T. M. E. R. & L. Co. h. 306 Main.
 Hanson Pauline, clk. 308 6th, h. 934 1/2 Forest.
 Hanson Peter (43) died Dec. 17, 1905.
 Hanson Peter, lab. h. 1901 Northwestern av.
 Hanson Peter, mason, h. 928 Garfield.
 Hanson Peter C. barber, 1302 Villa, h. 421 Main.
 Hanson Robert, fireman, h. 1325 Freeman ct.
 Hanson Sigvart, hardware spec. 1229 Highland av. h. same.
 Hanson Tillie (wid. Christian) h. 1200 Schiller.
 Hanson Unger, lab. h. 531 Lafayette av.
 Hanson William, lab. h. 259 Frank av.
 Hanson William T. galvanizer, h. 809 La Salle.
 Hanson, see also Hansen.
 Hapke Bertha (wid. Charles) h. 1728 N. Erie.
 Hapke Della, stitcher, h. 1728 N. Erie.
 Hapke Elsie, stitcher, h. 1728 N. Erie.
 Hapke Norbert C. mach.-hd. h. 709 Hubbard.
 Harbour Harry D. lab. h. 1742 Villa.
 Harbour Henry, coachman, h. 908 Center.

E. W. NORTHROP & CO.

BROKERS

STOCKS, BONDS AND INVESTMENT SECURITIES

PRIVATE WIRES

PHONES: Citizens 266, Bell 8042. 413 MAIN STREET

GAS-HOUSE COKE

INSURANCE

FIRE — TORNADO — PLATE GLASS
 Written in the OLDEST and STRONGEST Companies

WM. HENRY MILLER
NOTARY PUBLIC

BOTH PHONES No. 80 213 SIXTH ST.

HARBRIDGE F. CO. F. Harbridge, pres.; R. M. Harbridge, v.-pres.; S. M. Harbridge, sec.; G. F. Harbridge, treas. druggists and grocers, 422 Main.
 Harbridge Frederick, pres. F. Harbridge Co. h. 1110 College av.
 Harbridge George F. treas. F. Harbridge Co. h. 1110 College av.
 Harbridge Roy M. v.-pres. F. Harbridge Co. h. 312 10th.
 Harbridge Stuart M. bkpr. First Nat. Bank, h. 937 College av.
 Hareus A. Harold, stock-clk. B. C. Mfg. Co. h. 822 14th.
HARCUS ADAM H. gen.-contr. 822 14th, h. same.
 Hareus Grace E. tchr. h. 822 14th.
 Hareus Jeannette, clk. 1 Baker blk. h. 1215 10th.
 Hareus Robert, mach.-hd. h. 1106 12th.
 Hareus Robert S. carp. h. 1215 10th.
 Hareus Samuel F. molder, h. 917 Porto Rico av.
 Hareus Thomas, plumber, h. 1106 12th.
 Hardey George, blksmith, h. 928 Huron.
 Hardey John, lab. h. 928 Huron.
 Hardey Paul, blksmith, h. 928 Huron.
 Harding Abel G. sewer-contr. 1544 Phillips av. h. same.
 Harding Edwin R. (Harding & Nelson) h. 919 Lake av.
 Harding Jessie M. stenog. h. 1423 Wisconsin.
 Harding John C. clk. h. 1423 Wisconsin.
 Harding Linda N. bkpr. 302 6th, h. 1423 Wisconsin.
 Harding Lynn Y. ship.-clk. h. 1423 Wisconsin.
 Harding & Nelson (Edwin R. Harding, Robert Nelson) gen.-contrs. 532 Main.
 Hardy Ada F. seamstress, h. 1417 Racine.
 Hardy Charles, lab. h. 1224 16th.
 Hardy Hall J. reg.-clk. P. O. h. 1332 Buchanan.
 Hardy Honora, clk. h. 1337 Buchanan.
 Hardy Honora Mrs. h. 1337 Buchanan.
 Hardy Mary A. Miss, h. 1337 Buchanan.

WILL GO AS FAR AS HARD COAL
AS CLEAN TO HANDLE
KINDLES QUICKLY AND COSTS LESS

H. J. SMITH OPTICIAN

437 MAIN ST.

HAR

244

HAR

CHRISTIANSON BROS. CO.

MUSICAL INSTRUMENTS, SHEET MUSIC

EDISON PHONOGRAPHS

One Dollar a Week Buys a Phonograph

318 MAIN STREET

BOTH PHONES

Hardy Mary A. seamstress, h. 1417 Racine.
Hardy Nettie A. seamstress, h. 1417 Racine.
Hardy Phoebe (wid. William) h. 1417 Racine.
Hardy Thomas, painter, 1637 Douglas av. h. same.
Hardy Thomas P. lawyer, 408 Robinson bldg. h. 1315 Main.
Hare James M. prop. Scotch Woolen Mills Co. h. 1226 Park av.
Hare Maggie (wid. Albert) h. 811 15th.
Hare William, driver Standard Oil Co. h. 1540 West boul.
Harliss Caroline D. (wid. Henry) h. 1403 Maple.
Harman Josephine, laundress, h. 1616 Holm pl.
Harmon Peter B. h. 701 Villa.
Harms A. Edward (Harms & Shanley Wholesale Crockery) h. Davenport, Ia.
Harms Charles, driver, h. 341 Main.
Harms Clara M. seamstress, h. 1707 N. Erie.
Harms Claus, police. h. 1707 N. Erie.
Harms Efke Maria (80) died March 6, 1905.
Harms Ernst, blksmith, h. Lakeside Hotel.
Harms Henry C. mach. h. 2029 N. Erie.
Harms Henry J. blksmith, h. 2029 N. Erie.
Harms John H. C. surfman, h. 1517 Buchanan.
Harms Lulu, stitcher, h. 2029 N. Erie.
Harms William, molder, h. 1436 Junction av.
HARMS & SHANLEY WHOLESALE CROCKERY (A. E. Harms, W. J. Shanley) 523 Main.
Harms, see also Hermes.
HARNETT THOMAS L. dry goods, notions, cloaks, suits, silk waists, dress patterns and furs, 507-509 Monument sq. h. 1601 College av.
Harney George C. cash. 303 Robinson bldg. h. 409 Lafayette av.
Harney Louis L. bkpr. J. I. C. T. M. Co. h. 816 College av.

Harney Thomas A. com.-trav. h. 910 Racine.
Harnisch Charles, shoemkr. h. 1235 Cherry.
Harper Frank H. bkpr. Halvor William-son, h. 935 Wisconsin.
Harper Hugh J. city marshal, h. 1310 11th.
Harper Sadie, domestic, 1234 N. Michigan.
HARPSTER ISAAC L. (Harpster & Jonsson) carp.-contr. 1823 Grand av. h. same.
Harpster Phyllis Miss, h. 1823 Grand av.
Harpster Philo E. clk. C. & N. W. ry. h. 1823 Grand av.
HARPSTER & JOHNSON (Isaac L. Harpster, Andrew C. Johnson) carpenter contractors and builders, 1322 Racine. Bell phones Nos. 5972 and 5624.
Harrigan Charles E. springmkr. h. 2105 16th.
Harrington Annie Miss, h. 841 Park av.
Harrington Charles, tmstr. h. 1026 Center.
Harrington Cornelius, h. 841 Park av.
Harrington John F. barkpr. h. 841 Park av.
Harrington Mary A. (wid. Irving M.) h. 1738 Wisconsin.
Harris Abraham H. h. 917 Main.
Harris Burt, lab. h. 1228 Washington av.
Harris Caleb S. ins.-agt. 433 Main, h. 468 College av.
HARRIS EARL C. mngr. right of way Wis. Tel. Co. h. 1836 Villa.
Harris Edward, hack-driver, h. 1825 Palica av.
Harris Edward A. h. 1641 Wisconsin.
Harris Ethel, seamstress, h. 1017 English.
Harris George A. foreman, h. 1017 English.
Harris Mabel, milliner, h. 1017 English.
Harris Mary A. Miss, h. 932 Park av.
Harris Pearl, mach. opr. h. 1228 Washington av.
Harris Stephen, ship.-clk. h. 1646 Mead.
Harrison Alice, student, h. 1008 11th.

E. G. H. WENDT

Insurance, Real Estate and Loans

920 STATE STREET, RACINE, WIS.

SECOND FLOOR
OVER BUFFHAM'S STORE
Students May Enter any Time
DAY AND NIGHT SESSIONS

Wisconsin Bus. College

SEE "MOORE" THE BUSINESS COLLEGE MAN

MANICURING

C. B. DOMBROWSKI

ORDERS TAKEN FOR PLEATING
PHONE BELL 229 414 MAIN STREET

HAR

245

HAR

Harrison Christopher, loc.-fireman, h. 1008 11th.
Harrison Edward H. foreman, h. 706 6th.
Harrison Martha (wid. Eli) h. 706 6th.
Harrison Walter, mach. h. 812 10th.
Harry William O. sales. h. 1212 Park av.
Hart Harold H. student, h. 1024 Main.
Hart John S. student, h. 1024 Main.
Hart Margaret F. tchr. Washington school, h. 1719 Park av.
Hart Sands M. treas.-mngr. Racine Woolen Mills, Blake & Co. h. 1024 Main.
Harter Charles, molder, h. 915 Walnut.
Harter Franklin, farmer, h. n. s. Rapids rd. 6 w. ry.
Harter Fred (Poelmann & Harter) h. 306 Dodge.
Harter Jennie M. music-tehr. h. 306 Dodge.
Harter Leo F. sole-ctr. h. 1329 La Salle.
Harter Mamie, seamstress, h. 1329 La Salle.
Harter Margaret (67) died May 1, 1904.
Harter Nellie, clk. h. 1329 La Salle.
Harter William H. solr. h. 320 Cliff av.
Hartgers Henry, boilerkmr. h. 1400 N. Erie.
Hartgers Jacob, boilerkmr. h. 1325 Marquette.
Hartig Alma (31) died Dec. 14, 1905.
Hartig August, wagonmkr. h. 943 Forest.
Hartig Fred A. woodwkr. h. 2709 Wright av.
Hartig John, lab. h. 943 Forest.
Hartig William, foreman Racine-Sattley Co. h. 943 Forest.
Hartig William, wagonmkr. h. 943 Forest.
Hartig William, tea and coffee, h. 1913 W. Prospect.
HARTMAN GEORGE A. plumber. 1247 Washington av. h. 1415 Grange av.
Hartmann Amelia, mach.-opr. h. 1117 High.
Hartmann Henry S. sec.-treas. The Hartmann Trunk Co. 1500 Hamilton.

WM. F. BURFEIND

ARCHITECT AND SUPERINTENDENT

505 MAIN ST.

For BUILDING STONE,
CRUSHED STONE or ICE

CALL ON

FOX LIME & STONE CO.

TELEPHONE NO. 245

Waldheim & Co. FURNITURE

AND CARPETS

239 and 241 MAIN ST.

RACINE, WIS.

Hartmann John E. (37) died April 22, 1905.
Hartmann Joseph S. pres. The Hartmann Trunk Co. h. Chicago, Ill.
Hartmann Soren I. tinsmith, h. 1517 11th.
HARTMANN TRUNK CO. THE, Joseph S. Hartmann, pres.; Louis B. Hartmann, v.-pres.; Henry S. Hartmann, sec.-treas. mnfrs. trunks and traveling bags, 1500 Hamilton.
Hartnett Elizabeth, dressmkr. 1037 Center, h. same.
Hartnett Thomas R. pipeman Hose Co. 1, h. 837 9th.
Hartnett William F. capt. Hose Co. No. 5, h. 2018 16th.
Hartung Clara, clk. h. 1337 St. Patrick.
Hartung John, mach.-hd. h. 1337 St. Patrick.
Hartung Rose, mach. opr. h. 1337 St. Patrick.
Hartweg C. & Co. (Charles J. and Mary R. Hartweg) grocers, 420 14th.
Hartweg Charles J. (C. Hartweg & Co.) h. 1345 Park av.
Hartweg George, blksmith, h. 726 Park av.
Hartweg H. George, mngr. 1419 Franklin, h. same.
Hartweg Henry J. grocer, 1419 Franklin, h. same.
Hartweg John, painter, h. 726 Park av.
Hartweg Mary (wid. George) h. 726 Park av.
Hartweg Mary R. (C. Hartweg & Co.) h. 726 Park av.
Hartweg Otto, waiter, h. 217 6th.
Hartweg Edward, barber, h. 812 St. Patrick.
Harvey Edward J. v.-pres. Harvey Spring Co. h. 1806 Washington av.
Harvey Elizabeth K. Miss, h. 1806 Washington av.
Harvey Harriet A. Miss, h. 1806 Washington av.
Harvey Harry, student, h. 1806 Washington av.
Harvey Richard G. (Thompson & Harvey) h. 1806 Washington av.

TAKE YOUR PICTURES TO **BILLINGS' PHOTOGRAPHIC STUDIO** TO HAVE THEM SUITABLY FRAMED

HAR

246

HAY

THE JOURNAL BINDERY

Is Equipped to Handle all Grades of Binding. Blank Books of any size or Description Made to Order. Estimates Cheerfully Furnished. : : :

HARVEY SPRING CO. W. J. Harvey, pres.; E. J. Harvey, v.-pres.; W. T. Harvey, sec.-treas. mnfrs. wagon, carriage and automobile springs, 17th s. w. cor. Phillips av.

Harvey Turlington W. pres. B. C. M. I. Co. h. 715 Main.

Harvey William J. pres. Harvey Spring Co. h. 1806 Washington av.

HARVEY WILLIAM T. sec.-treas. Harvey Spring Co. alderman 11th ward, h. 1635 Washington av.

Harvig Florence, seamstress, h. 1715 Winslow.

Harvig Harry, mach. h. 1715 Winslow.
Haseldahl George, lab. h. 2010 Kinzie av.
Haseldahl Peter, tmstr. h. 2010 Kinzie av.

Hasenbach Charles, lab. h. 1222 N. Wisconsin.

Hasenbach Paul, molder, h. 1903 Palica av.

Haskins Henry, lab. h. 1340 Liberty.

Haslund Christ, carp. h. 1224 8th.

Hass George A. h. 1310 Wisconsin.

Hassel Adam G. J. lab. h. 1534 Marquette.

Hassel William F. engr. h. 1445 Junction av.

Hassold Emily (wid. John) h. 1413 N. Chatham.

Hassold Frederick, h. 1413 N. Chatham.

Hassold John (52) died Sept. 20, 1904.

Hatchwell Thomas G. handlemkr. h. 302 6th.

Hathaway Charles H. sales-agt. Nat. Cash Register Co. 316 6th, h. W. Allis.

Hatherell Byron S. h. 944 Wisconsin.

Hatier John, lab. h. 955 Milwaukee av.

Haub Godfrey (Deutsch & Haub) h. 1526 Lincoln.

Hauch George, bkpr. Fox Lime & Stone Co. h. Rapids R. F. D. No. 2.

Haule Adolph P. mngr. 506 Main, h. 1006 Wisconsin.

Haumersen Charles (F. H. Haumersen & Sons) h. N. Main n. of limits.

Haumersen Co. (Fred H. and Fred A. Haumersen) grocers and meatmkt. 1301 N. Main.

Haumersen F. H. & Sons (John H., Frederick H. and Charles Haumersen) brick mnfrs. office 1641 N. Main.

Haumersen Fred A. (Haumersen Co.) h. 1301 N. Main.

Haumersen Frederick H. (F. H. Haumersen & Sons) h. 1423 N. Main.

Haumersen John H. (F. H. Haumersen & Sons) h. 1641 N. Main.

Hauser Ludwig, molder, h. 1708 Racine.

Hauser Sina Mrs. h. 1601 Hamilton av.

Havelka Mary, domestic, 1300 Buchanan.

Haven Bertha M. stenog. h. 1112 Forest.

Haven Frank L. bill-clk. Racine-Sattley Co. h. 847 College av.

Haven George S. h. 847 College av.

Haven Jennie M. music-achr. h. 847 College av.

HAVEN WALTER S. physician and surgeon, 847 College av. h. same.

Haven William W. bkpr. ft. Reichert et. h. 1112 Forest.

Haviland Lowren L. foreman, h. 804 6th.

Havlina Joseph, mason, h. 1723 N. Geneva.

Hawley Eugene W. with The Hartmann Trunk Co. h. Wilwaukee, Wis.

Hax Abbie Mrs. grocer, 1246 Villa, h. 1244 Villa.

Hay Adam, lab. h. 805 La Salle.

Hay Alvin R. painter, h. 1724 N. Erie.

Hay Anna C. milliner, h. 704 Villa.

Hay Clarence N. hostler, h. 704 Villa.

Hay Elmer W. (W. J. & E. Hay) h. 615 7th.

Hay Frank B. mach. h. 1331 Quiney av.

Hay George, tmstr. h. 704 Villa.

Hay Lawrence L. engr. h. 1627 Holm pl.

Hay Thomas, carp.-contr. 1314 Thurston av. h. same.

HAY W. J. & E. (William J. and Elmer W. Hay) cigars, tobaccos and smokers' articles, 304 6th.

Hay William J. (W. J. & E. Hay) h. 744 Park av.

Hayburn Mabel I. stenog. h. 1028 Pearl.

Hayburn Olive (wid. John) h. 1028 Pearl.

Hayek Adeline A. dressmkr. h. 1535 Milwaukee av.

PRINTING
Expert Work Done By
WEST SIDE PRINTING CO.
Phones: Citizens 937 Y, Wis. 9411 Black
618 STATE ST. RACINE, WIS.

MERCHANTS' HOTEL UNDER NEW MANAGEMENT
\$1.50 PER DAY 429-433 MAIN STREET

RACINE CEMENT WALK CO. WALKS, DRIVEWAYS, ETC.
1531 VILLA Tel-Wis. 9082 W.

HAY

247

HEC

Hayek Anthony, satchelmkr. h. 1535 Milwaukee av.

Hayek Arthur A. musician, h. 1535 Milwaukee av.

Hayek Frank, trunkmkr. h. 1109 Albert.

Hayek Frank J. photog. 1412 Geneva, h. same.

Hayek John, foreman, h. 1600 N. Main.

Hayek, see also Hajek.

Hayes Dennis, painter, h. 1132 Chestnut.

Hayes Ellen (wid. Patrick) h. 1132 Chestnut.

Hayes Minnie, clk. h. 1303 14th.

Haylett Abbie P. student, h. 745 Lake av.

Haylett H. Howard, bkpr. Mnfrs. Nat. Bank, h. 745 Lake av.

Haylett Henry (51) died April 6, 1905.

Haylett Marian L. student, h. 745 Lake av.

Haylett S. Alice (wid. Henry P.) h. 745 Lake av.

Hayman Elenore (wid. William) h. 1330 Lincoln.

Hayman Fred, clk. J. I. C. T. M. Co. h. 1330 Lincoln.

Hayman Jesse E. bkpr. h. 2020 N. Main.

Hayman William, com.-trav. h. 1330 Lincoln.

Hayter Viola (Hayter & Douglas) h. 422 Main.

Hayter & Douglas (Viola Hayter, Helen Douglas) hair dressers, 422 Main.

Hazelton George, lab. h. 828 English.

Hazelton William W. clk. 1446 Milwaukee av. h. same.

Headley C. Aubrey, engr. h. 411 7th.

Headley William F. spl.-agt. 303 Robinson bldg. h. 1012 10th.

Healy Gertrude, mach.-opr. h. 1319 Geneva.

Healy James, clk. 600 State, h. 1506 Buchanan.

Healy Nellie V. weaver, h. 1319 Geneva.

Healy Theresa, mach.-opr. h. 1319 Geneva.

Healy William S. canvasser, h. 1319 Geneva.

Heaphy James W. foreman Racine-Sattley Co. h. 1446 Owen av.

A. W. COLT
PIANOS
SEWING MACHINES
1216 STATE ST. RACINE, WIS.

ZIMMERMANN BROS. Clothing Co.
SIGN OF THE BLUE FLAG, 384 EAST WATER STREET, MILWAUKEE, WIS.

ERNST KLINKERT'S Bottled Beer

Pure and Healthful

CITIZENS TELEPHONE 193

Hearney James, h. 335 Main.

HEATH DILLON O'CONNOR, mngr. Standard Oil Co. h. 1417 Wisconsin.

Heath Frederick L. clk. h. 1722 Park av.

Heath George E. mach. h. 1330 Center.

Heath Mary F. Miss, h. 1532 Wisconsin.

Heath Samuel E. com.-trav. h. 1330 Center.

Heaton Frank J. stenog. h. 1346 Center.

Heaton John, painter, h. 1346 Center.

Heaton Mathew M. (The Avenue Press) h. 1346 Center.

Heaton Peter M. musician, h. 1346 Center.

Hebblethwaite Edward, woodwkr. h. 1141 Douglas av.

Hebblethwaite Ella, seamstress, h. 1008 State.

Hebblethwaite James, h. 1141 Douglas av.

Hebblethwaite James F. cigarmkr. h. 1141 Douglas av.

Hebblethwaite James F. Jr. cigarmnfr. 220 Main, h. 922 State.

HECHT JOSEPH, prop. The Paris Fashion, 505 Main, v.-pres.-sec. Ladies' Garment Mngf. Co. h. 838 Lake av.

Heck Amanda, clk. h. 1105 Grand av.

Heck Augusta (wid. Louis A.) h. 1105 Grand av.

Heck Christ, h. 303 6th.

Heck Christian Jr. (Heck's 20th Century Drug Store) h. 1501 W. 6th.

Heck Max W. judge Probate Court, h. 2045 N. Geneva.

Heck Minnie, register in Probate, h. 711 8th.

Heck Nellie Miss, h. 303 6th.

Heck Otto H. (Heck's 20th Century Drug store) h. 303 6th.

Heck Victor, stock-kpr. h. 614 Main.

Heck Victoria (wid. Jacob) h. 711 8th.

Heck & Heck (Christian Jr. and Otto H. Heck) mnfrs. pharmacies, 1501 W. 6th.

HECK'S TWENTIETH CENTURY DRUG STORE (Christian Jr. and Otto H. Heck) 1501 W. 6th.

Heckner Robert M. spl.-agt. 438 Main, h. 926 Marquette.

J.T. WENTWORTH
ATTORNEY AT LAW
ABSTRACTS OF TITLE
SECOR BLOCK

Heddel Henry D. h. Hotel Mohr.
 Heddle James C. sec. dept. Horlick's Malted Milk Co. h. 942 Milwaukee av.
 Heddle Mollie A. tchr. Janes school, h. 1128 College av.
 Heden William N. shoemkr. h. 514 11th.
 Heegaard Stephen, watchman, h. 1501 May.
 Heffley Donald C. bkpr. 1501 Albert, h. 935 La Salle.
 Hefner Heronimus, blksmith, h. 1019 High.
 Hegeman Edward P. del.-clk. 1000 Villa, h. same.
 Hegeman Fred, tmstr. h. 906 17th.
 Hegeman George, student, h. 1000 Villa.
 Hegeman Harry J. clk. 1000 Villa, h. same.
HEGEMAN HENRY J. grocer, 1000 Villa, h. same.
 Hegedues John, molder, h. 2133 Clark.
 Hegedues Michael, molder, h. 2133 Clark.
 Hegner Angela Miss, h. 1244 Villa.
 Hegner Maime Miss, h. 1244 Villa.
 Hegner Theodore C. pres.-treas. Monarch Shoe Co. h. 1244 Villa.
 Hegney Jennie Mrs. h. 1301 Liberty.
 Heiberger Joseph, barber, h. 1614 Winslow.
 Heiberger Philip, barber, h. 1614 Winslow.
 Heidenbluth, see Heydenbluth.
 Heidenreich Agnes, clk. h. 1212 Hagerer.
 Heidenreich Annie, housekpr. h. 1212 Hagerer.
 Heidenreich George, boilermkr. h. 1212 Hagerer.
 Heidenreich George Jr. mach. h. 1108 Albert.
 Heidenreich John, mach. h. 1609 Charles.
 Heidrich Joseph, lab. h. 1604 N. Wisconsin.
 Heidrich Otto, gate-tndr. h. 1217 Reed's ct.
 Heilemann George, rubber, h. 1516 Grand av.
 Heilemann Lilly Miss, h. 1516 Grand av.
 Heilman Adam, beer-peddler, h. 858 Washington av.
 Heilman Arthur, lab. h. 1832 N. St. Clair.

Heilman George, lab. h. 1101 Washington av.
 Heilman Ottilie Mrs. h. 1832 N. St. Clair.
 Heim Jacob, foreman Times, h. Drexel Hotel.
 Heimes Mathias, blksmith, h. 1718 Grand av.
 Hein Carl G. del.-clk. h. 1348 Liberty.
 Heinak Elias, lab. h. 1603 Milwaukee av.
 Heinen Bernard, ship.-clk. h. 1514 Center.
 Heinen Maggie A. midwife, 1605 Grand av. h. same.
 Heinen Thomas, h. 1605 Grand av.
 Heinisch Anna M. mach.-opr. h. 1616 Wisconsin.
 Heinisch Gertrude Miss, h. 1616 Wisconsin.
 Heinisch John, engr. h. 1024 16th.
 Heinisch John H. springmkr. h. 1024 16th.
 Heinisch John J. clk. 1204 Villa, h. 1630 Villa.
 Heinisch Leo, clk. 311 6th. h. 1616 Wisconsin.
 Heinisch Theresa (wid. Michael) h. 1641 Center.
 Heinisch Thomas, carp. h. 1616 Wisconsin.
 Heinisch Valentine, carr.-wkr. h. 1630 Villa.
 Heinrich Charles, lab. h. 1717 Douglas av.
 Heinrich Frank, cutter, h. 1432 N. Chatham.
 Heinrich Gottlieb, lab. h. 1717 Douglas av.
 Heinrich Hugo H. treas. Belle City Skirt Co. h. 1432 N. Chatham.
 Heinrich John, mach. h. 1432 N. Chatham.
 Heinrich Lizzie, housekpr. h. 1717 Douglas av.
 Heinrich Martha Miss, h. 1717 Douglas av.
 Heinrichs Anthony L. (Kupper & Heinrichs) h. 1649 N. Chatham.
 Heinrichs Ernest, lab. h. 1616 N. Chatham.

F. Harbridge Co.

PRESCRIPTION DRUGGISTS

422 MAIN STREET

CONCRETE AND CRUSHED STONE WHOLESALE AND RETAIL
HORLICKS' LIME & STONE COMPANY

I've lots out in the suburbs,
 In the North, the South and West;
 And I'm always pleased to sell you
 What pleases you the best.
 (Continued eight pages forward.)

Heinrichs Louis, lab. h. n. s. Goold, 2 e. N. Main.
 Heinz Lena H. stitcher, h. 1613 Franklin.
 Heinz Martha, seamstress, h. 1613 Franklin.
 Heinz Theresa (wid. Nicholas) h. 1613 Franklin.
 Heinz Edward, lab. h. 1324 La Salle.
 Helbach Charles, mach. h. 1219 Washington av.
 Held Charles C. F. h. 1448 Geneva.
 Held Charles J. finisher, h. 1621 Howe.
 Held Fred, mach. h. 1420 Center.
 Held Hubert, h. 1137 Park av.
 Held Eubert J. molder, h. 1447 Grand av.
 Held James J. finisher, h. 1609 Packard
 Held John, lab. h. 950 Marquette.
 Held Joseph, finisher, h. 1621 Howe.
 Held Joseph H. lab. h. 1440 Grand av.
 Held Lena M. Miss, h. 1447 Grand av.
 Held Mabel S. boxmkr. h. 1447 Grand av.
 Held Mamie Miss, h. 1621 Howe.
 Held Mary (wid. Joseph) h. 1447 Grand av.
 Held Peter, saloon, 807 Washington av. h. 829 Washington av.
 Held Peter W. finisher, h. 1447 Grand av.
 Held William, molder, h. 1305 Geneva.
 Held, see also Hilt.
 Holding Amanda, seamstress, h. 1633 Howe.
 Holding Carroll, lab. h. 1056 West boul.
 Holding Charles W. clk. C. & N. W. Ry. h. 1056 West boul.
 Holding Christ, mach. h. 1715 Boyd av.
 Holding Christ, tmstr. h. 614 11th.
 Holding Ella, seamstress, h. 614 11th.
 Holding Frederick, tmstr. h. 1633 Howe.
 Holding Louis, foreman frame dept. Mitchell M.-C. Co. h. 1715 Boyd av.
 Holding Magnus, woodwkr. h. 912 16th.
 Holding Matilda, seamstress, h. 1715 Boyd av.
 Holding Walter, carp. h. 1440 Clark.
 Helland Mary (wid. Rev. Peter) h. 948 Marquette.
 Helland Severin, meats, 1509 W. 6th, h. 233 Frank av.

W.S. BUFFHAM & SON
WALL PAPER

LARGEST STOCK IN TOWN

RACINE UNDERTAKING CO.
 238-240 MAIN STREET

WIEGAND BROS.
Diamonds,
Watches, Jewelry
420 MAIN STREET

Hellen Clara E. (wid. Benjamin H.) nurse, h. 1136 Wisconsin.
 Hellen Oscar, woodwkr. h. 1108 8th.
 Heller Louis B. v.-pres. The Hartmann Trunk Co. h. 640 Jefferson, Milwaukee, Wis.
 Hellerud Lars B. del.-clk. h. 1241 Geneva.
 Hellerud Ole, carp. h. 1241 Geneva.
 Helling Barbara, laundress, h. 1711 Maple.
 Helling Charles, mach. h. 1729 Spring.
 Helling John, ironwkr. h. 1415 Geneva.
 Helling Minnie, laundress, h. 1711 Maple.
 Helling William, foreman, h. 1711 Maple.
 Hellmann Michael, lab. h. 1121 N. Wisconsin.
 Helm George J. lab. h. 1035 Herrick av.
 Helm James E. blksmith, h. 815 17th.
 Helz Marie F. tchr. Garfield school, h. Milwaukee.
 Hemingsen Hans, tmstr. h. 435 Wisconsin.
 Hemmen Peter, mason, h. 1318 Freeman ct.
 Hemmingsen Christ, barber, h. 431 Water.
 Hemmingsen George, tmstr. h. 431 Water.
 Hemmingsen Vilda, dressmkr. h. 431 Water.
 Hemmingson T. Charles, clk. Racine College, h. same.
 Hempel Charles, trunkmkr. h. 2046 N. Geneva.
 Hempel John, trunkmkr. h. 2046 N. Geneva.
 Hempel William, molder, h. 710 Mead.
 Hemple Christine Y. (wid. William) h. 1333 West.
 Hemple Jessie A. Miss, h. 1511 Geneva.
 Hemple Natalie E. seamstress, h. 1511 Geneva.
 Hemple Reuben A. F. mach. h. 1511 Geneva.
 Hemple William F. ship.-clk. h. 1511 Geneva.
 Henckler Mathias, lab. h. 1402 State.
 Hendersen Thomas (66) died Jan. 13, 1906.

FUNERAL DIRECTORS, UNDERTAKERS AND EMBALMERS
HIGH-GRADE WORK GUARANTEED

HEN

250

HER

R. M. BOYD

STOCKS
Corporation, Municipal,
 And
Indemnity Bonds
ROOM 13 BAKER BLOCK

Henderson Clara J. (wid. William) h. 910 Wisconsin.
 Henderson Guy, clk. h. 910 Wisconsin.
 Henderson James D. chemist Horlick's Malted Milk Co. h. 805 Grand av.
 Henderson John, butcher, h. 1622 Washington av.
 Hendricksen Christ, carp. h. 1964 Harriet.
 Hendricksen Elizabeth, mach.-opr. h. 1964 Harriet.
 Hendricksen Henry, clk. 1445 State, h. 1964 Harriet.
 Hendricksen Peter O. lab. h. 1964 Harriet.
 Hendrie Alexander (37) died Aug. 3, 1904.
 Hendrie James S. wagonmkr. 215 4th, h. 1130 Douglas av.
 Hendrie Will F. mach. h. 1130 Douglas av.
 Henken Henry, h. 1207 N. Wisconsin.
 Henken Jacob, blksmith, h. 1223 N. Wisconsin.
 Henkes Matthias, lab. h. 1629 Howe.
 Henneman Emma A. stenog. h. 1725 Center.
 Hennemann Joseph, lab. h. 1725 Center.
 Hennes Joseph, blksmith, h. 713 16th.
 Hennessey Echo, student, h. 1406 N. Erie.
 Hennessey Hilda, clk. 546 State, h. 1406 N. Erie.
 Hennessey Patrick J. blksmith, h. 1406 N. Erie.
 Henning Henry, lab. h. 942 Wilson.
 Henning Herman C. cigarmkr. h. 801 Center.
 Henning William C. tinner, h. 619 Wisconsin.
 Henningsen Charles H. Rev. pastor Danish Baptist church, h. 627 Lafayette av.
 Henningsen Ewald, lab. h. 1408 State.
 Henningsen Ewald Jr. boilerkr. h. 944 Peck av.
 Henningsen Ewald Sr. lab. h. 1408 State.
 Henningsen George, carp. h. 944 Peck av.
 Henningsen Tillie, dressmkr. 627 Lafayette av. h. same.

CARBONATED BEVERAGES

Henningsen Walter, student, h. 627 Lafayette av.
 Henningsen Winnie, student, h. 627 Lafayette av.
 Henningson Frank, foreman Rac. Gas Lt. Co. h. 942 Huron.
 Henrickson Amanda Miss, h. 1629 West.
 Henrickson Ole, h. 1629 West.
 Henrickson Peter, mach. h. 716 Madsen ct.
 Henrickson Peter A. shoe-ctr. h. 1933 W. Prospect.
 Henriksen Julius (Henriksen & Larson) h. 242 Lafayette av.
 Henriksen Lars P. lab. h. 1174 Reiley ct.
 Henriksen Nels, tmstr. h. 1174 Reiley ct.
 Henriksen & Larson (Julius Henriksen, Hans Larson) horseshoers, 705 Washington av.
 Henschen Carrie (wid. Henry) h. 1033 Grand av.
 Henschen Clarence W. mach.-hd. h. 1033 Grand av.
 Henschen Edward C. cutter, h. 1033 Grand av.
 Henschen Gustave E. h. 1211 Wisconsin.
 Henson Ethel, tchr. h. 905 College av.
 Henson Francis, clk. 402 Main, h. 905 College av.
 Hentz William F. carp. h. 1335 Quincy av.
 Hentzkovic John, lab. h. 1136 Railroad.
 Hepler Parker M. foreman, 1010 13th, h. 1004 Wisconsin.
 Herchen Conrad, h. 1723 Green.
 Herchen George P. boilerkr. h. w. s. Schleswig av. 1 s. Harriet.
 Herchen Louise Miss, h. 721 High.
 Herchen Mary, mach.-opr. h. 316 5th.
 Herdina Emily, domestic, 1522 Marquette.
 Herman Adolph, blksmith, h. 1111 Kewaunee.
 Herman Adolph Jr. lab. h. 1111 Kewaunee.
 Herman Alexander, lab. h. 2059 N. Wisconsin.
 Herman Charles, molder, h. 1404 Buchanan.
 Herman Christ, lab. h. 1235 Cherry.

GEO. MAZURINE

215 Sixth Street

HIGH-GRADE

Chocolates and Bon Bons

WEBER BROS., Manufacturers

Cit. Phone 463 W. 1501-07 N. Michigan St., Racine

THOS. L. HARNETT

Cloaks, Suits, Dress Patterns, Etc.
507-509 MONUMENT SQUARE

HER

251

HET

Herman Peter, yardmaster C. M. & St. P. Ry. h. 201 Main.
 Herman Robert, lab. h. r. 1229 N. Main.
 Hermann Barbara (87) died Feb. 1, 1906.
 Hermann Charles, carp. h. 836 Grand av.
 Hermann Clara, milliner, h. 821 Carroll.
 Hermann Ernst, printer, h. h. 821 Carroll.
 Hermann Frederick, lab. h. 1425 Grand av.
 Hermann Gustav, cigar mnfr. 1307 Chestnut, h. same.
 Hermann Henry, laundry, 821 Carroll, h. same.
 Hermann Henry Jr. molder, h. 821 Carroll.
 Hermann Ida, music-tehr. h. 821 Carroll.
 Hermann John, carp. h. 1333 Howe.
 Hermann Julius, lab. h. 1307 Chestnut.
 Hermann Louis, molder, h. 821 Carroll.
 Hermans Fred W. music-tehr. 211 6th, h. 917 Wisconsin.
 Hermans Martin J. cigars, 439 Main, h. 917 Wisconsin.
 Hermansen Thorwald L. photog. 510 Main, h. 934 Forest.
 Hermanson Dagmar, mach.-opr. h. r. 934 Forest.
 Hermes Albert D. grocer, 1439 N. Main, h. same.
 Hermes Eddes, clk. 900 State, h. 622 High.
 Hermes Edward G. grocer, 1407 Superior, h. same.
 Hermes Frank G. h. 622 High.
 Hermes Fred J. com-trav. h. 1525 West.
 Hermes Joseph E. grocer, 1754 Grand av. h. same.
 Hermes Mattie C. tchr. Washington school, h. 1721 N. Wisconsin.
 Hermes Teresa (wid. Joseph) h. 1721 N. Wisconsin.
 Herms Charles F. mach. h. 1046 Pearl.
 Herms Edward J. tinner, h. 1129 Center.
 Herms Harry J. mach. h. 1046 Pearl.
 Herms Henry A. blksmith, h. 1046 Pearl.
 Herms John C. painter, h. 1046 Pearl.
 Herms, see also Harms.

E. W. NORTHROP & CO.

BROKERS

STOCKS, BONDS AND INVESTMENT SECURITIES

PRIVATE WIRES

PHONES: Citizens 266, Bell 8042. 413 MAIN STREET

THE SMOKELESS FUEL—GAS-HOUSE COKE

Buy Orders at the
GAS OFFICE
 No. 305 SIXTH ST.

Houses Rented

PROPERTY CARED FOR, DEEDS, MORTGAGES AND OTHER PAPERS MADE

WM. HENRY MILLER

BOTH PHONES No. 80 213 SIXTH ST.

Herout Kate, housekpr. h. 1303 Chestnut.
 Heroy Charlotte, bkpr. h. 1615 W. 6th.
 Herrick Henry F. mach.-shop, 1526 Junction av. h. 1635 12th.
 Herrick Leland, student, h. 1635 12th.
 Herrington Elbert J. foreman, h. 612 10th.
 Herrmann Charles, shoemkr. h. 1623 Charles.
 Herslef Peter, woodwkr. h. 1419 Racine.
 Hertzmann Adeline (wid. Ferdinand) h. 1119 West.
 Hertzmann August, lab. h. 1119 West.
 Hervig Anna Mrs. midwife, 717 Racine, h. same.
 Hervig John, lab. h. 717 Racine.
HERZOG GEORGE H. alderman 7th ward, ins. real est. and loans, 415 Main, h. 1628 N. Main.
 Herzog Jacob, foreman, h. 516 10th.
 Herzog Jennie M. clk. h. 709 Villa.
HERZOG P. ADAM, city assessor, h. 709 Villa.
 Herzog Peter H. h. 1006 Villa.
 Hess Edward I. bkpr. 315 6th, h. 1117 Villa.
 Hess Fred J. molder, h. 1205 Forest.
 Hess Fred R. carp. h. 1421 Ann.
 Hess Henrietta Mrs. h. 1418 Geneva.
 Hess Henry, cement-walkwkr. h. 1302 Douglas av.
 Hess John W. mach. h. 1618 Franklin.
 Hess Philip I. meatmkt. 605 6th, h. 1000 Park av.
 Hess William, blksmith, h. 1141 Geneva.
 Hesselund Rasmus, lab. h. 1419 Racine.
 Hesser Charles H. bkpr. h. 814 College av.
 Hessman Joseph, woodwkr. h. 1522 Racine.
 Hester James, blksmith, h. 1639 Morton av.
 Heth Albert H. barber, h. 919 Washington av.
 Hettrich Amalie, phone-opr. h. 1519 N. Main.
 Hettrich Anthony A. del.-clk. 513 Main, h. 2063 N. Erie.

H. J. SMITH SILVERSMITH

437 Main Street

HET

252

HIL

CHRISTIANSON BROS. CO.

**PIANOS, ORGANS
SEWING MACHINES**

EASY TERMS

Both Phones **318 MAIN STREET**

Hettrich Elizabeth M. clk. 428 Main, h. 1519 N. Main.
Hettrich Jacob, treas. Belle City Sash & Door Co. h. 1519 N. Main.
Hettrich Margaret (wid. Peter) h. 414 7th.
Hetzcl Clara Miss, h. 1101 Park av.
HETZEL DAVID, merchant tailor, 314 6th, h. 1101 Park av.
Hetzcl Fred, tailor, h. 1101 Park av.
Hetzcl Otto, mach.-hd. h. 1101 Park av.
Hetzcl William H. elect.-contr. 314 6th, h. 1101 Park av.
Heuer Charles, butcher, h. 1919 N. Chatham.
Hewitt Alfred, painter, h. 715 Mead.
Hewitt Winifred Miss, h. 410 12th.
Heydenbluth Caroline (wid. Christ) h. 2076 W. High.
Heydenbluth Clara, seamstress, h. 2076 W. High.
Heydenbluth Mary K. Miss, h. 1320 Milwaukee av.
Heydenbluth Minnie Miss, h. 1320 Milwaukee av.
Heydenbluth William, trunkmkr. h. 2076 W. High.
Hezeck Andrew, h. r. 1425 Chestnut.
Hibbard Clarence A. student, h. 1535 W. 6th.
Hibbard Daniel O. prin. Lincoln school, h. 1535 W. 6th.
Hibbard Edna Miss, h. 1107 Villa.
Hicks Jennie (wid. Curtis) h. 511 Villa.
Hicks Louis A. h. 335 Main.
Hicks Mary E. Miss, h. 216 4th.
Hickson Samuel, boiler mkr. h. Hotel Mohr.
Higgie Jennie Miss, h. 1834 N. Main.
HIGGIE WILLIAM J. coal and wood, 1065-1067 Driver, h. 1834 N. Main.
Higgins Agnes M. Miss, h. 1900 Washington av.
Higgins George, clk. h. 1900 Washington av.
Higgins James, supt. Higgins Spring & Axle Co. h. 1900 Washington av.
Higgins Joseph P. student, h. 1900 Washington av.

Higgins Michael Sr. pres. Higgins Spring & Axle Co. h. 1526 Grand av.
Higgins Michael Jr. sec.-treas. Higgins Spring & Axle Co. h. 1900 Washington av.
HIGGINS SPRING & AXLE CO.
M. Higgins Sr. pres.; M. Higgins Jr. sec.-treas. 1524 Clark.
Higgins William J. foreman Racine-Sattley Co. h. 1500 Hamilton av.
High School, 7th bet. Wisconsin and College av.
Hilgers Henry, lab. h. 1638 Franklin.
Hilgers Henry, molder, h. 1528 Center.
Hilgers John, lab. h. 1645 Villa.
Hilgers Peter, lab. h. 1638 Franklin.
Hilker Adolph W. sec.-treas. Hilker Bros. Brick Mngf. Co. h. 1914 N. Main.
Hilker Benjamin, lab. h. 1430 W. 6th.
Hilker Bros. Brick Mngf. Co. William Hilker, pres.; H. August Hilker, v.-pres.; Adolph W. Hilker, sec.-treas. office 1914 N. Main, yards n. end N. Main.
Hilker Caroline (wid. Adolph) h. 1412 W. 6th.
Hilker Clara Miss, h. 1430 W. 6th.
Hilker Edward F. mach.-opr. h. 317 Jones.
Hilker Fred C. com.-trav. h. 1430 W. 6th.
Hilker Gustav P. sec. Fiebrich-Fox-Hilker Shoe Co. h. 1611 Winslow.
Hilker H. August, v.-pres. Hilker Bros. Brick Mngf. Co. h. R. F. D. 1 Racine.
Hilker Henry, clk. 419 Main, h. 1412 W. 6th.
Hilker John, shoemkr. h. 1412 W. 6th.
Hilker Pauline Miss, h. 1412 W. 6th.
Hilker William, pres. Hilker Bros. Brick Mngf. Co. h. 1430 W. 6th.
Hilker William F. v.-pres. Hilker-Wiechers Mngf. Co. h. 1601 W. 6th.
Hilker-Wiechers Mngf. Co. The, William Hilker, pres.; William F. Hilker, v.-pres.; John Wiechers, sec.-treas. and supt. mnfrs. skirts and overalls, 1232 Mound av.
Hill Benjamin, molder, h. 1437 N. Chatham.
Hill Emma, clk. h. 1107 Racine.

Money to Loan

E. G. H. WENDT

920 STATE STREET, RACINE, WIS.

Wisconsin Bus. College
SEE "MOORE" THE BUSINESS COLLEGE MAN

SECOND FLOOR
OVER BUFFHAM'S STORE
Eight-Drawer Cabinet for each Student
DAY AND NIGHT SESSIONS

THE LATEST STYLES IN C. B. DOMBROWSKI MILLINERY

Orders Taken For Pleating
PHONE BELL 229 414 MAIN STREET

HIL

253

HOD

Hill Josephine (wid. Benjamin) confry, 1107 Racine, h. same.
Hill Lizzie Mrs. h. 226 2d.
Hill Samuel H. janitor, h. 1229 Schiller.
Hill Walter E. mach. h. 1302 Grand av.
Hillborn Peter, flagman, h. 1521½ Prospect.
Hiler Florence (28) died Aug. 11, 1905.
Hiller Thomas C. wheelwright, h. 403 6th.
Hilt Catharina (91) died April 5, 1904.
Hilt Catherine, tchr. Washington school, h. 1108 Douglas av.
Hilt Jacob, wagonmkr. h. 1108 Douglas av.
Hilt Joseph, clk. J. I. C. T. M. Co. h. 1108 Douglas av.
Hilt Lillian, student, h. 1108 Douglas av.
Hilton Frederick, lab. h. 927 Superior.
Hilton May (wid. Henry) h. 108 5th.
Hilton William, lab. h. 719 Grand av.
Hinchliffe Harry, newspaper circulator, 506 Wisconsin, h. same.
Hinchliffe Jessie A. tchr. Lincoln school, h. 506 Wisconsin.
Hinchliffe Tom (62) died June 11, 1905.
Hinchliffe Tom Mrs. florist, 504-506 Wisconsin, h. same.
HINDERMAN EDWARD W. photographer, 1219 College av. h. same.
Hindley Robert C. Rev. rector St. Stephen's church, h. 1328 Carlisle av.
Hinds Charles E. colln. mngr. J. I. C. T. M. Co. h. 715 Main.
Hinds Francis E. student, h. 715 Main.
Hinds La Vere, traffic-mngr. 225 E. State, h. 939 College av.
Hinkelmann Henry, lab. h. 1713 N. Wisconsin.
Hinkelmann Mary, stitcher, h. 1713 N. Wisconsin.
Hinrichs Amalia, clk. h. 1202 Hagerer.
Hinrichs Bernard, pres. Com. & Savings Bank, h. 1812 College av.
Hinrichs Robert A. barber, 629 High, h. 1202 Hagerer.
Hinse Frank, watchman, h. 1658 N. Wisconsin.
Hinse Jacob J. wagonmkr. h. 1504 N. Erie.

WM. F. BURFEIND ARCHITECT AND SUPERINTENDENT

505 MAIN ST.

CEMENT, STUCCO & PLASTERING HAIR FOX LIME & STONE CO.
TELEPHONE No. 245

Waldheim & Co. FURNITURE AND CARPETS

239 and 241 MAIN ST. RACINE, WIS.

Hinse Jennie, stitcher, h. 1504 N. Erie.
Hinsman George, woodwkr. h. 1624 Chestnut.
Hintz John, hostler, h. 1601 Douglas av.
Hiszka Herman, lab. h. 1727 Racine.
Hitler Clinton, carp. h. 1422 Owen av.
Hitzelberger Frank, del.-clk. h. 1745 Howe.
Hitzelberger John Jr. molder, h. 1745 Howe.
Hitzelberger John M. carp. h. 1745 Howe.
Hitzelberger Martin J. molder, h. 1750 Franklin.
Hjorth Elma Miss, h. 1600 Liberty.
Hjorth Fred, express. h. 1600 Liberty.
Hjorth Hulda Miss, h. 1600 Liberty.
Hladik Anton, woodwkr. h. 1120 Hagerer.
Hladik Charles F. painter, h. 1216 Hagerer.
Hlavka John, lab. h. 832 English.
Hlavka Joseph, lab. h. 832 English.
Hlenski Anton, lab. h. 1428 Marquette.
Hobjak Frank, molder, h. 2133 Clark.
Hobjak John, molder, h. 2133 Clark.
Hochguertel Amanda, seamstress, h. 1228 N. Wisconsin.
Hochguertel Gerhard, molder, h. 1228 N. Wisconsin.
Hochguertel Lulu M. clk. h. 1411 West.
Hochguertel Theodore D. painter, h. 1411 West.
Hochguertel Viola, seamstress, h. 1228 N. Wisconsin.
Hochguertel Walter M. mess. 305 6th, h. 1411 West.
Hochgurtel John P. wire-weaver, h. 1628 N. Wisconsin.
Hochgurtel Lena M. stenog. h. 1628 N. Wisconsin.
Hochgurtel Mamie, stenog. h. 1628 N. Wisconsin.
Hochgurtel Margaret (76) died July 4, 1905.
Hoek Nellie E. Miss, h. 409 7th.
Hoek Stephen D. boarding, h. 409 7th.
Hoeking Josiah, pres. Racine Pure Milk Co. carp. contr. 330 Wisconsin, h. 106 10th.
Hodges Fred G. (36) died Aug. 24, 1905.

**THE JOURNAL
PRINTING CO.**

**COMMERCIAL AND CATALOG PRINTERS
328 MAIN STREET** BOTH PHONES
NO. 155

Hodges George, millwright, h. 1301 N. Erie.
Hodges George Jr. mach. h. 1301 N. Erie.
Hodges Mamie, seamstress, h. 1516 Oak.
Hodges Minnie (wid. Frank) h. 1301 N. Erie.
Hodges Thomas W. lab. h. 1516 Oak.
Hodges William C. driver Adams Ex. h. 1516 Oak.
Hoepfner Joseph, blksmith, h. 1307 Rapids rd.
Hoepfner Pantaleon, lab. h. 1307 Rapids rd.
Hoernel Eda E. bkpr. 311 6th, h. 510 Wisconsin.
Hoernel Edward, v.-pres. Hoernel Hardware Co. h. 1632 Wisconsin.
Hoernel Fred, hardware, h. 958 Washington av.
HOERNEL GEORGE F. alderman 6th ward, pres. Hoernel Hardware Co. h. 510 Wisconsin.
Hoernel Hardware Co. George F. Hoernel, pres.; Edward Hoernel, v.-pres.; John J. Hoernel, sec.-treas. 311 6th and 1304 Washington av.
Hoernel Henry A. (Hoernel Hardware Co.) h. 1638 Wisconsin.
Hoernel John J. sec.-treas. Hoernel Hardware Co. h. 1610 Maple.
Hoerntlien Edward, lab. h. 714 Mead.
Hofert Charles, saloon, 1115 N. Main, h. same.
Hofert Hulda, seamstress, h. 628 Hagerer.
Hofert John, carp. h. 628 Hagerer.
Hofert Rosa, satchelmkr. h. 628 Hagerer.
Hoff Joseph J. foreman, h. 515 14th.
Hoffelt John, carp. h. 1711 Washington av.
HOFFERT ALBERT F. saloon, 1017 Douglas av. h. same.
Hoffland Josephine Miss, h. 1617 Mead.
Hoffman Charles B. janitor, h. 823 15th.
Hoffman Charlotte (wid. Philip) h. 510 8th.
Hoffman Edna A. music-tehr. h. 915 9th.

Hoffman Edward, capt. Hose Co. 4, h. 915 9th.
Hoffman George W. timekpr. 305 6th, h. 915 9th.
Hoffman James, painter, h. 1223 Washington av.
Hoffman John C. saloon, 230 Main, h. same.
Hoffman Joseph F. watchmkr. h. 1245 Center.
Hoffman Lydia E. mach.-opr. h. 823 15th.
Hoffman Mary Mrs. housekpr. h. 1643 Morton av.
Hoffman William B. lab. h. 823 15th.
Hoffmann Adelia (wid. Philip) h. 1625 Grand av.
Hoffmann Albert, lab. h. 1625 Grand av.
Hoffmann Alfred, clk. h. 917 Forest.
Hoffmann Christ, clk. h. 1110 6th.
Hoffmann Emma Mrs. h. 1612 Howe.
Hoffmann Frank L. letter-carrier, h. 718 Mead.
Hoffmann Gustav, lab. h. 617 Stannard.
Hoffmann James, mngr. N. W. Distilling Co. 505 6th, h. 917 Forest.
Hoffmann James C. clk. 505 6th, h. 1110 6th.
Hoffmann John, tailor, 917 Forest, h. same.
Hoffmann John, lab. h. 1025 Douglas av.
Hoffmann Lena (wid. William) h. 724 High.
Hoffmann Mathew, confr. h. 1130 Villa.
Hoffmann Olaf J. printer, h. 917 Forest.
Hoffmann Peter, h. 1526 Grand av.
Hoffmann Robert, laundryman, h. 1324 N. Michigan.
Hoffmann Rose, mach.-opr. h. 917 Forest.
Hofmeister Flora, supt. h. 1303 State.
Hogan Fred D. molder, h. 1523 Howe.
Hogan John D. insp. Racine-Sattley Co. h. 1228 Park av.
Hogan John H. student, h. 1228 Park av.
Hogan Margaret (wid. William) h. 1228 Park av.
Hogan Mary (wid. Michael) h. 1331 Buchanan.
Hogan Maude, nurse, h. 2026 16th.
Hogan William C. molder, h. 1327 Grand av.

PRINTING AND ENGRAVING

All kinds of Commercial Work done with dispatch by expert workmen

WEST SIDE PRINTING CO.

Phones: Citizens 937Y—Wis. 9411 Black

618 STATE ST. RACINE, WIS.

MERCHANTS' HOTEL

Newly Refurnished--\$1-50 Per Day
UNDER NEW MANAGEMENT
429-433 MAIN STREET

Hogan William F. clk. Racine-Sattley Co. h. 1228 Park av.
Hogensen Henry E. clk. 428 Main, h. 241 Lafayette av.
Hogensen Peter, lab. h. 241 Lafayette av.
Hohlik John, lab. h. 1421 Chestnut.
Holborn Florence A. D. miliner, h. 1525 Franklin.
Holborn Frances Miss, h. 1639 Racine.
Holborn John F. police. h. 1639 Racine.
Holborn Richard, blksmith, h. 1525 Franklin.
HOLBROOK-ARMSTRONG IRON CO. C. G. Woolcock, pres.; C. W. Mathews, v.-pres.; J. A. Armstrong, sec.-treas. founders and machinists, 1530 Junction av.
Holecomb Catherine, stenog. Racine-Sattley Co. h. 1116 Washington av.
Holecomb Mary, matron Racine College, h. same.
Holden Abbie Miss, h. 822 Racine.
Holden Edward J. basketmkr. h. 822 Racine.
Holden Eleanor (wid. John) h. 822 Racine.
Holden Richard, mach. h. 822 Racine.
Holden Robert, lab. h. 822 Racine.
Holden William H. foreman R. M. & W. I. Co. h. 2112 Racine.
Holdredge Melona (wid. Erastus) h. 1632 Park av.
Holenberg Edward, lab. h. 820 Racine.
Holenberg Joseph, lab. h. 820 Racine.
Holgaard Jens, lab. h. 1517 12th.
Holland John, h. 728 College av.
Holland Knud, lab. h. 1624 Hamilton.
Holle Anton, lab. h. 1304 Franklin.
Holle John, lab. h. 1304 Franklin.
Hollensteiner August, lab. h. 1218 Hamilton.
Hollick Clara (wid. William) h. 822 Silver.
Hollick Samuel E. cond. T. M. E. R. & L. Co. h. 910 State.
Hollister Edmund M. bkpr. 1500 Clark, h. 2725 Washington av.
Hollister Eva Miss, h. 1424 Franklin.
Hollister Harry F. mach. h. 1218 8th.
Hollister Kate E. Miss, h. 1218 8th.

BALDWIN HAMILTON **PIANOS** ELLINGTON VALLEY GEM

A. W. Colt

1216 STATE ST. RACINE, WIS.

**ERNST KLINKERT'S
Bottled Beer**

Healthful and Invigorating
CITIZENS TELEPHONE 193

Hollman William, h. 335 Main.
Holm Andrew, carp. contr. 926 La Salle, h. same.
Holm Annie K. mach.-opr. h. 1727 Spring.
Holm Bridget (wid. Andreas) h. 1701 W. 6th.
Holm Carl, lab. h. 1323 Milwaukee av.
Holm Carrie (Holm Sisters) h. 1701 W. 6th.
Holm Christ M. lab. h. 1727 Spring.
Holm Christina (Holm Sisters) h. 1701 W. 6th.
Holm Ellen, seamstress, h. 1046 Center.
Holm Emanuel W. carp. contr. h. 903 State.
Holm Emma, seamstress, h. 1237 Mound
HOLM GUSTAV F. billiards, 1329 Washington av. painter contr. 1016 Washington av. h. same.
Holm Ida, clk. h. 1323 Milwaukee av.
Holm Ingar, carp. h. 1323 Milwaukee av.
Holm Issa (Holm Sisters) h. 1701 W. 6th.
Holm James, carp. contr. 1909 W. Prospect, h. same.
Holm Maja (Holm Sisters) h. 1701 W. 6th.
Holm Maria (Holm Sisters) h. 1701 W. 6th.
Holm Olga, student, h. 1237 Mound av.
Holm Sisters (Maja, Christina, Carrie, Maria and Issa Holm) dressmkr. 1701 W. 6th.
Holm Soren, lab. h. 735 Bank.
Holm Thorulf A. carp. contr. h. 1801 Northwestern av.
Holm Walter, carp. h. 1116 Forest.
Holm Walter M. lab. h. 1727 Spring.
HOLMBERG-WICHERN DRUG CO. Charles Wichern, pres.; Albert Wichern, v.-pres.; Mrs. Anna Wichern, sec.-treas. 319 6th, 1512 State, 1356 Washington av. 1301 Douglas av.
Holmdahl J. Elmer, molder, h. 1622 Morton av.
Holmes Charles G. foreman B. C. Mfg. Co. h. 1521 Villa.
HOLMES EDWARD W. hotel and saloon, 1351 State, h. same. Cit. phone 493-W.

ZIMMERMANN BROS. Clothing Co.
SIGN OF THE BLUE FLAG, 384 EAST WATER STREET, MILWAUKEE, WIS.

ABSTRACTS OF TITLES

**Of Racine City
and County.....**

J. T. WENTWORTH, Secor Block

Holmes Lora L. tchr. Garfield school, h. Deane boul. s. Washington av.
Holmquist Hannah (wid. Andrew C.) h. 532 Randolph.
Holovotch Mary, domestic, Merchants' Hotel.
Holt William, mach. h. 1250 Washington av.
Holton Daniel, painter, h. 201 Main.
Holtz Charles, molder, h. 2209 Clark.
Holtz Gustave A. blksmith, h. 1624 Hamilton av.
Holtz Henry, molder, h. 2209 Clark.
Holtz Jens, h. 1004 State.
Holtzmann John, painter, h. 1522 Racine.
Holy Communion English Luth. Church, Washington av. n. e. cor. 10th.
Holy Innocents Epis. Church, 1414 Washington av.
Holy Name Cath. Church, 15th s. w. cor. Villa.
Holy Name Parochial School, 15th s. w. cor. Villa.
Holz Arthur, mach. h. 1643 Phillips av.
Holz Henry H. lab. h. 1627 Austin av.
Holz William F. painter, h. 1008 Grand av.
Holzinger Mary (73) died April 26, 1905.
Homaj Joseph, lab. h. 1734 Mead.
Homan Julius, molder, h. 1607 N. Michigan.
HOME INSURANCE CO. of New York, Wm. Henry Miller, agt. 213 6th.
Home Mutual Building & Loan Assn. M. L. Smith, pres.; Josiah Hoeking, v.-pres.; Andrew Dietrich, sec.; C. R. Carpenter, treas. 203 6th.
Home Philip E. barkpr. h. 1649 Milwaukee av.
Homes Henry, woodwkr. h. 1742 N. Chatham.
Homes Martin, lab. h. 1742 N. Chatham.
Hommelsen Anna C. music-tehr. 1437 Grand av. h. same.
Hommelsen Anna S. seamstress, h. 1524 Villa.
Hommelsen Mary (wid. Paul) h. 1437 Grand av.
Hommelsen Matthias P. stenog. 1712 Hamilton av. h. 1437 Grand av.

Hommelsen Peter J. painter, h. 1437 Grand av.
Hommelsen Peter J. striper, h. 1524 Villa.
Hommelsen Philip, striper, h. 1528 Villa.
Hone Fabian S. (Hone & Buetow) h. 1102 Hamilton.
Hone Frank, lineman, h. 400 Wisconsin.
Hone Felix, junk, 1649 Milwaukee av. h. same.
Hone Gertrude (wid. Augustin L.) h. 1329 Racine.
Hone Hubert C. electr. h. 1649 Milwaukee av.
Hone Julia, mach.-opr. h. 1649 Milwaukee av.
Hone Philip E. barkpr. h. 1649 Milwaukee av.
Hone & Buetow (Fabian S. Hone, August Buetow) painters, 957 Geneva.
Honecker Agnes M. seamstress, h. 1229 Grand av.
Honecker Barbara Miss, h. 1229 Grand av.
Honecker Elizabeth (wid. Herman J.) h. 1229 Grand av.
Honecker Henry (24) died May 18, 1905.
Honecker Herman (59) died Nov. 30, 1905.
Honecker Herman J. cigarmkr. h. 1229 Grand av.
Honecker John L. mach. h. 1229 Grand av.
Honecker William F. coremkr. h. 1229 Grand av.
Honold Elizabeth (wid. George) h. 238 Frank av.
Hood Alexander T. h. 931 Geneva.
Hood Alice A. (wid. Samuel) h. 1715 Park av.
Hood Edna E. tchr. h. 1715 Park av.
Hood Elizabeth A. tchr. Howell school, h. 1715 Park av.
Hood John Alexander, theatrical photog. 931 Geneva, h. same.
Hood John C. clk. Thos. Kane & Co. h. 1715 Park av.
Hood Sadie E. tchr. h. 1715 Park av.
Hood Walter E. sec. Belle City Skirt Co. h. 1715 Park av.

F. Harbridge Co.

BRONCHIAL BALSAM

For Coughs and Colds

CU-QUINCE DERMAL CREAM

For Chapped Hands

HORLICK'S PURE DEEP WATER ICE

GOLDEST ICE IN TOWN

== TELEPHONE 27-2 ==

But if you're needing nothing
In the farm or dwelling line,
Let me write up your Insurance—
That's another trade of mine.
(Look up eight pages forward).

Hood William C. supt. Thos. Kane & Co. h. 1708 College av.
Hoogerhuis Daniel, lab. h. 1928 Northwestern av.
Hoover Macey S. tchr. Wis. Bus. Col. h. 1202 Villa.
Hopkins Andrew W. educ.-dir. Y. M. C. A. h. 745 Lake av.
Hopkins George E. auditor Horlick's Malted Milk Co. h. 1224 Main.
Hoppe Minnie (wid. Carl) h. 1526 Superior.
Horlick Alexander, h. 1203 Main.
Horlick Alexander J. v.-pres. Horlick Malted Milk Co. h. 116 10th.
Horlick Isabella (81) died May 9, 1904.
Horlick Clarence C. asst.-treas. Horlick's Lime & Stone Co. h. Horlicksville.
Horlick Florence A. Miss, h. Horlicksville.
Horlick Fred L. carp. h. Horlicksville.
Horlick George W. pres.-treas. Horlick's Lime & Stone Co. h. Horlicksville.
Horlick James, pres. Horlick's Malted Milk Co. h. London, Eng.
Horlick Joseph A. Sr. prop. Rapids Flouring Mill, h. Horlicksville.
Horlick Joseph Jr. clk. h. 514 De Koven av.
Horlick Milton W. sec. Horlick's Lime & Stone Co. h. Horlicksville.
Horlick Oliver C. (44) died March 20, 1905.
Horlick William, sec.-treas. Horlick's Malted Milk Co. v.-pres. The Journal Printing Co. h. Northwestern av. nr. city limits.
Horlick William Jr. asst.-mng. Horlick's Malted Milk Co. h. Northwestern av. nr. city limits.
HORLICK'S LIME & STONE CO. George W. Horlick, pres.-treas.; Clarence C. Horlick, asst.-treas.; Milton W. Horlick, sec. props. Horlick's Mill, Horlicksville, Racine R. F. D. 2.
HORLICK'S MALTED MILK CO. James Horlick, pres.; Alexander J. Horlick, v.-pres.; William Horlick, sec.-treas.; William Horlick Jr. asst.-

WIEGAND BROS.

**Pianos, Organs
and Musical Merchandise**
420 Main Street

mng. Northwestern av. nr. city limits, city office 415 Main.
Horn Adam, h. 1703 Winslow.
Horn Charles A. lab. h. 317 Wisconsin.
Horn Fred, coremkr. h. 1634 N. Michigan.
Horner Alfred, wheelmkr. h. 1616 Murray av.
Horner George, mach. h. 1321 Howe.
Horner Howard, tmstr. h. 1101 Washington av.
Horner John, basketmkr. h. 1321 Howe.
Horner Myrtle, domestic, 1627 Asylum av.
Horniak John, lab. h. 1410 Chestnut.
Horowitz Lazur, lab. h. 827 Union.
Horsthemke Elizabeth (wid. Herman) h. 1236 Washington av.
Horsthemke John, lab. h. 1526 12th.
Horth Bertram D. mach. h. 1842 Villa.
Horton George A. h. 611 13th.
Horton George J. molder, h. 611 13th.
Horton William J. com.-trav. 1218 Washington av. h. 611 13th.
Horvath Istvan, lab. h. 2229 Clark.
Horvath John, molder, h. 2229 Clark.
Hos Jennie (wid. John) h. 1936 N. Geneva.
Hos John (64) died Nov. 27, 1904.
Hos John Jr. lab. h. 1936 N. Geneva.
Hos Mary, seamstress, h. 1936 N. Geneva.
Hoskin Thomas, blksmith, h. 1114 6th.
Hosmer George S. (74) died Jan. 6, 1905.
Hosmer Nellie M. clk. 402 Main, h. 507 Park av.
Hosmer William F. wagonmkr. h. 507 Park av.
Hoswald Carl, lab. h. 1625 N. Erie.
Hotchkiss Edwin F. butter-dlr. h. 1304 Milwaukee av.
Hotchkiss Esther A. Mrs. dressmkr. 1304 Milwaukee av. h. same.
Hotel Belvidere, Oscar B. Olsen, prop. 500-502 Wisconsin.
HOTEL BUDAR, Joseph Budar, prop. 201 Main.
HOTEL MOHR, C. J. Mohr & Son, props. 1209 State.

W. S. BUFFHAM & SON

CONTRACTORS

**Artistic Decoration, Painting,
Paperhanging, Etc.**

CHAS. BAYERMANN, DEALER IN FINE AND MEDIUM
238 - 240 MAIN STREET, RACINE

FURNITURE

PRICES ALWAYS THE LOWEST

HOT

258

HUE

R. M. BOYD

Stocks and Bonds

ROOM 13 BAKER BLOCK

Hotel Musil, Louis Musil, prop. 1201 Douglas av.
 Hotel National, Anton Andersen, prop. 400 Wisconsin.
HOTEL RACINE, George J. Margerum propr. Main n. e. cor. 6th.
 Hotelling Roy, wagonmkr. h. 507 Park av.
 Houdek Frank, leather clk. h. 1115 Geneva.
 Houg Andrew, engr. h. 1604 Winslow.
 Houg Harold, painter, 1604 Winslow, h. same.
 Houg Harold T. student, h. 1604 Winslow.
 Houghton Charles, student, h. 1702 College av.
 Houghton Frederick P. marine capt. h. 1702 College av.
 Houghton Susan E (wid. Daniel F.) h. 1655 College av.
 Houngs Harry, ship-clk. h. 1429 Franklin.
 Houser John, carp. h. 313 Kewaunee.
 Houser John Jr. lab. h. 313 Kewaunee.
 Houser Rose, seamstress, h. 313 Kewaunee.
 Houston Albert W. D. h. 1330 Quincy av.
 Houston Thomas P. foreman, h. 1612 Villa.
 Houston William, woodwkr. h. 1330 Quincy av.
 Hovan Andrew, lab. h. 1843 Howe.
 Hover Nellie, seamstress, h. 1450 Owen av.
 Hovgard Christ, lab. h. 2046 Carmel av.
 Howard Luey L. bkpr. 321 6th, h. 1236 Center.
 Howard Thomas J. carp. h. 1236 Center.
 Howard William J. h. 2036 N. Main.
 Howe Bertha, mach.-opr. h. 930 Forest.
 Howe Edward E. woodwkr. h. 930 Forest.
 Howe Harry F. clk. h. 1131 Irving pl.
 Howe Norman S. lab. h. 930 Forest.
 Howell Anne (wid. Richard P.) h. 720 Park av.

Howell Daniel E. bkpr. 615 Mead, h. 901 College av.
 Howell Jane (wid. John P.) h. 720 Villa.
 Howell Richard P. clk. J. I. C. T. M. Co. h. 720 Park av.
 Howell school, 1716 Washington av.
 Howell Thomas D. foreman J. I. C. T. M. Co. h. 901 College av.
 Howland Harry, bkpr. 1215 State, h. R. F. D. 3.
 Hoy Katherine Mrs. h. 431 Wisconsin.
 Hoyer Oscar, molder, h. 2245 Racine.
HOYLE JONAS, prop. Belle City Steam Dye Works and coroner Racine Co. h. 309 4th.
 Hoyle Jonas Jr. h. 309 4th.
 Hoyt Mary, domestic, 1012 College av.
 Hoyt Ogilvie B. carr.-trim. h. 1334 Racine.
 Hronda Joseph, lab. h. 1428 Marquette.
 Hubachek Elizabeth Miss, h. 113 5th.
 Hubachek Frank, furrier, h. 113 5th.
 Hubachek Lydia, tehr. h. 113 5th.
 Huber Ferdinand Rev. pastor St. Paul's Evang. Luth. Church, h. 1439 Geneva.
 Huber Joseph, ship-clk. h. 1711 N. Erie.
 Huber Paulina, music-tehr. h. 1439 Geneva.
 Huck Frank, lab. h. 716 6th.
 Huck Frederick, h. 1018 16th.
 Huck John F. molder, h. 1737 Franklin.
 Huck Michael A. saloon, 1014 16th, h. 1018 16th.
HUCK XAVERI, tailor, repairing and cleaning, 1112 Villa, h. same.
 Hudacek Andrew, lab. h. 1425 Chestnut.
 Hudson Allen, mach. h. 1506 Racine.
 Hudson Christina (wid. Anarew) h. 1506 Racine.
 Huebbenbecker Magnus, molder, h. 2221 Clark.
 Hueffner Alfred H. bkpr. 334 Main, h. 1526 College av.
 Hueffner Andrew, h. 1321 Lincoln.
 Hueffner Ernest C. teller Mnfrs. Nat. Bank, h. 413 15th.
 Hueffner Ernest J. pres. Mnfrs. Nat. Bank, hides, 334 Main, h. 1526 College

ICE CREAM
 For PARTIES, BALLS, ETC.
GEO. MAZURINE
 215 SIXTH STREET

WEBER BROS. Mnfrs. **SODA WATER and WEISS BEER**
 CITIZENS PHONE 463 W. 1501-07 N. MICHIGAN ST., RACINE

HUE

259

HUN

Hueffner Frederick W. student, h. 1520 College av.
 Hueffner George, lab. h. 1321 Lincoln.
 Hueffner Ida, stitcher, h. 1321 Lincoln.
 Hueffner Martin M. h. 1526 College av.
 Hueffner Otto J. clk. 334 Main, h. 1526 College av.
 Hueller Anna, clk. 521 High, h. 1107 English.
 Hueller Joseph, shoemkr. h. 1107 English.
 Hueller Leo (23) died Dec. 5, 1904.
 Huetten George J. blksmith, h. 1323 Franklin.
 Huetten Peter, h. 615 13th.
 Huetten Peter J. pres. Com. Press Co. h. 615 13th.
 Huetten Rose, milliner, h. 615 13th.
 Huff Charles M. mngr. 1324 Washington av. h. 1805 Howe.
 Huggins Frances E. (wid. Elbridge G.) h. 918 Lake av.
 Hughes Anna, mach.-opr. h. 1158 Washington av.
 Hughes Bernice Mrs. nurse, h. 1021 Lake av.
 Hughes Della, tehr. McMynn school, h. 901 Grand av.
 Hughes Dorothy D. trimmer, h. 840 Center.
 Hughes Edwin, tmstr. h. 1158 Washington av.
 Hughes Elizabeth, clk. 312 5th, h. 1329 Racine.
 Hughes Ellis (72) died July 10, 1905.
 Hughes Ellis M. foreman J. I. C. T. M. Co. h. 1001 10th.
 Hughes Harry, clk. h. 1109 16th.
 Hughes Hugh J. h. 300 6th.
 Hughes Isaac, painter, h. 1329 Racine.
 Hughes Jessie Miss, h. 901 Grand av.
 Hughes Margaret (wid. Hugh) baker, h. 914 Wisconsin.
 Hughes Margaret P. Miss, h. 914 Wisconsin.
 Hughes Marguerite, clk. 415 Main, h. 1158 Washington av.

E. W. NORTHROP & CO.
BROKERS
 STOCKS, BONDS AND INVESTMENT SECURITIES
 PRIVATE WIRES
 PHONES: Citizens 266, Bell 8042. 413 MAIN STREET

GAS RANGES Are the Perfect Bakers. **GAS CO.**
 Heat under absolute control at all times.

REAL ESTATE

Houses and Lots, Vacant Lots
 Large & small farms for sale
WM. HENRY MILLER
 BOTH PHONES No. 80 213 SIXTH ST.

Hughes Mary, clk. 415 Main, h. 1158 Washington av.
 Hughes Mary (wid. Ellis), h. 840 Center.
 Hughes Melvin E. cashier U. S. Ex. Co. h. 901 Grand av.
 Hughes Richard R. supt. Belle City Mnfg. Co. h. 1028 Davis pl.
 Hughes Thomas M. (Belle City Roofing Co.) h. 718 Villa.
 Hughes William A. sec.-treas. Gleason-Hughes Plumbing Co. h. 1834 Washington av.
 Hughes William H. h. 901 Grand av.
 Hugunin Arthur, v-pres. Fish Bros. Wagon Co. h. 1733 Wisconsin.
 Huhn Elizabeth A. mach.-opr. h. 1416 Marquette.
 Huhn Otto L. coremkr. h. 1416 Marquette.
 Huhn William F. lab. h. 1416 Marquette.
 Huhn William F. Jr. lab. h. 1416 Marquette.
 Huie Clarence R. waiter, h. 917 9th.
 Huie Nina F. clk. h. 1012 State.
 Hulbert Bertha E. (wid. Charles) h. 1116 Irving pl.
 Hulbert John R. clk. Cir. Court, h. 954 Washington av.
 Hulett Alvin H. h. 1301 Park av.
 Hulett Elsie M. stenog. 610 Wisconsin, h. 1301 Park av.
 Hulett Roy G. bkpr. J. I. C. T. M. Co. h. 832 Grand av.
 Hull Samuel, foreman, 311 6th, h. 414 7th.
 Huma Joseph, lab. h. 1736 Mead.
 Humphrey Ellis, driver U. S. Ex. h. 817 Lafayette av.
 Humphrey John R. engr. h. 1636 Villa.
 Humphrey Katherine, seamstress Wisconsin Villa.
 Humphrey Laura (24) died Jan. 9, 1905.
 Humphrey Sarah H. (71) died July 13, 1905.
 Humphreys William D. molder, h. 1520 Washington av.
 Hundorf John, lab. h. 512 16th.

H. J. SMITH PIANOS and ORGANS

437 MAIN STREET

HUN

260

IMH

CHRISTIANSON BROS. CO. HARDWARE STOVES & RANGES

246 MAIN STREET TELEPHONE 534

Hunneshagen Andrew, h. 1533 Center.
Hunt Catherine, dressmkr. 1177 Reiley ct. h. same.
Hunt Ozello R. wire mattresswkr. h. 341 Main.
Hunter Francis O. carp. contr. 813 9th, h. same.
Hunter Gertrude H. Miss, h. 1346 Wisconsin.
Hunter Helen K. Miss, h. 1346 Wisconsin.
Hunter Herbert O. carp. h. 813 9th.
Huppert Orvin, wire-chief Cit. Tel. Co. h. 916 5th.
Hupperts Charles B. tinner, h. 1632 N. Wisconsin.
Hupperts Frank D. woodwkr. h. 729 Racine.
Hurlbut Emilie J. Mrs. h. 1844 Wisconsin.
Hurlbut Fannie A. (wid Charles B.) h. 1315 Wisconsin.
Hurlbut Georgianna Miss, h. 1316 Main.
Hurlbut Henry S. stock-clk. h. 1844 Wisconsin.
Hurley William, barkpr. h. Belvedere Hotel.
Huser Arthur F. mach. h. 1219 Washington av.
Huser Louis, paint-mixer, h. 1219 Washington av.
Huser Martha, seamstress, h. 1219 Washington av.
Huser William, shoes, 1221 Washington av. h. 1219 Washington av.
Hush Henry, woodwkr. h. 616 English.
Hustensen Edward, cook, Racine College.
Hutchinson Aurelia E. bkpr. h. 1025 Park av.
Hutchinson Ethel, seamstress, h. 1207 Ward Th.
Hutchinson James, lab. h. 1207 10th.
Hutchinson Jay W. (Mnfrs. Ptg. Co.) h. 1025 Park av.
Hutchinson Jessie Miss, h. 1207 10th.
Hutchinson Lydia, seamstress, h. 1207 10th.

Wisconsin Bus. College
SEE "MOORE" THE BUSINESS COLLEGE MAN

Hutchinson William W. (Mnfrs. Ptg. Co.) h. 1025 Park av.
Hutchinson William W. Jr. bkpr. h. 1025 Park av.
Hutka Gabriel, lab. h. 1425 Chestnut.
Hyatt Martin L. molder, h. 1714 Howe.
Hyde Abbie F. nurse, h. 1016 Center.
Hyde Cassie C. tchr. Lincoln school, h. 1603 Maple.
Hyde Henry H. sec.-mngr. Racine Gas Light Co. h. 1223 Main.
Hyde John A. electr. h. 1707 Hamilton.
Hyde John F. mer. police, h. 1603 Maple.
Hyde John F. Jr. foreman, h. 1603 Maple.
Hyde Mamie E. clk. 415 Main, h. 1603 Maple.
Hyde Robert, mach.-hd. h. 1018 Davis pl.
Hyde Sarah E. (wid. Alvin) h. 1023 College av.
Hyde William G. clk. h. 1603 Maple.
Hyduke Michael, molder, h. 1646 Mead.
Hyland Ellen Mrs. h. 1505 Marquette.
Hyland James, lab. h. 1128 Chestnut.
Hyttel Charles, capt. h. 1136 N. Michigan.
Hyttel Charles Jr. engr. h. 615 E. Prospect.
Hyttel Henry, lab. h. 1136 N. Michigan.
Hyttel Minnie, dressmkr. 1136 N. Michigan, h. same.
Hyttel Therese, clk. h. 1136 N. Michigan.
Hyttel Ulysses, lab. h. 1136 N. Michigan.

I

IDE Clarence F. pressman, h. 1414 Grand av.
Ikasz John, lab. h. 2205 Clark.
Iljes Steve, lab. h. 1421 Chestnut.
Illingworth Charles, woodwkr. h. 2228 16th.
Imanuel Danish Ev. Luth. Church, 526 Lafayette av.
Imhoff Emma, seamstress, h. 1647 Howe.
Imhoff Frank A. mach. h. 1647 Howe.
Imhoff John, mach. h. 1647 Howe.
Imhoff Joseph, lab. h. 1647 Howe.

REAL ESTATE

E. G. H. WENDT

920 STATE STREET RACINE, WIS.

SECOND FLOOR
OVER BUFFHAM'S STORE
INDIVIDUAL INSTRUCTION
DAY AND NIGHT SESSIONS

DOMBROWSKI Stylish Millinery, Ladies' Hair Dressing, Manicuring

Telephone Bell 229
Orders Taken For Pleating 414 Main St.

IMM

261

JAC

Immanuel Epis. Church, 1309 N. Wisconsin.
Imperial Bit & Snap Co. (L. J. Elliott, John Reichert) Clark, n. w. cor 14th.
Inbeck Peter, fireman, h. 620 Center.
Inden Lizzie, domestic, 817 Main.
Inden Wilhelmina (wid. Henry) h. 1110 La Salle.
Ingalls Ralph, stenog. 4 Baker blk. h. 1618 College av.
Ingalls Wallace, lawyer, 4 Baker blk. h. 1618 College av.
Ingalls Charles, mach. h. 1445 Clark.
Ingersoll Jesse, lab. h. 260 Lafayette av.
Ingersoll Lillian E. Mrs. phone-opr. h. 1110 6th.
Ingersoll William W. carp. h. 260 Lafayette av.
Ingles May, domestic, h. 516 College av.
Inglis Andrew J. asst.-supt. J. I. C. T. M. Co. h. 1715 Wisconsin.
INSURANCE CO. OF NORTH AMERICA of Philadelphia, Pa. Wm. Henry Miller, agt. 213 6th.
Internal Revenue Office, P. O. Bldg.
International Corres. Schools, G. E. Deming representative, 3d floor 207 6th.
Ippendorf Christ, sausagemkr. h. 816 St. Patrick.
Ireland Harry B. instructor high school, h. 821 Lake av.
Ireland John, fireman, h. 1125 N. Michigan.
Ireland William R. chef, h. 845 Washington av.
Irwin Frank, painter, h. 317 Wisconsin.
Irwin James A. carr.-mkr. h. 1526 Ann.
Isaacson Andrew, lab. h. 1639 Phillips av.
Isaacson Josephine, domestic, 710 Main.
Iselin Rosine (wid. Abraham) h. 1648 N. Main.
Iselin William, molder, h. 804 Hamilton.
Istvan Miklos, lab. h. 2129 Clark.
Ittner Harry F. cigarmkr. h. 1628 Douglas av.
Itzenhuizer Adam, del. clk. 338 Main, h. 1924 Green.
Itzin Eva G. domestic, 728 Lake av.

WM. F. BURFEIND
ARCHITECT AND SUPERINTENDENT
505 MAIN ST.

FOX LIME & STONE CO. Crushed Stone all Sizes
TELEPHONE No. 245

Waldheim & Co. FURNITURE AND CARPETS

239 and 241 MAIN ST. RACINE, WIS.

Iversen Anthony, lab. h. 1544 Grange va.
Iversen Catherine (wid. Iver) h. 2811 Wright av.
Iversen Christ, painter, h. 917 Elm.
Iversen Marion, seamstress, h. 2811 Wright av.
Iversen Nicholas, coachman, h. 1120 Wisconsin.
Iversen Peter C. carp. h. 2811 Wright av.
Iversen Rasmus, saloon, 808 State, h. same.
Iverson Alfred W. drug-clk. 1330 Washington av. h. 1319 Racine.
Iverson Arthur, tmstr. h. 1319 Racine.
Iverson Christian, lab. h. 1304 Franklin.
Iverson Christian, carp. h. 1319 Racine.
Iverson Gustav, mason, h. 1629 Maple.
Iverson Herman, lab. h. 1319 Racine.
Iverson Louis, lab. h. 512 Water.
Izeman Rena (wid. Benjamin) h. 1421 Center.
Izeman Walter, cook, h. 1421 Center.

J

JABLONSKI Ignatz, lab. h. 1723 Racine
Jack Ernestine (wid. Fred) h. 1245 Milwaukee av.
Jack Fred, lab. h. 1411 Milwaukee av.
Jackson Alonzo, lab. h. 1234 N. Michigan.
Jackson Andrew, coachman, h. 900 Grand av.
Jackson Anna C. (wid. William) h. 1201 Schiller.
Jackson Anton, clk. h. 922 Garfield.
Jackson Arthur C. baker, h. 1114 Reiley ct.
Jackson Charles A. steamftr. h. 1114 Reiley ct.
Jackson Charles L. tailor, h. 219 Wisconsin.
Jackson F. cashier, h. 833 Main.
Jackson Florence Miss, h. 922 Garfield.
Jackson George, lab. h. 922 Garfield.
Jackson George E. carr.-trim. h. 1152 Washington av.

FOR PHOTOGRAPHS

OF MACHINERY AND EVERY DESCRIPTION OF COMMERCIAL PHOTOGRAPHY

GO TO

BILLINGS' STUDIO

JAC

262

JAC

PUBLISHED TUESDAY AND FRIDAY OF EACH WEEK

THE TWICE-A-WEEK JOURNAL

IN TWO SECTIONS, 8 PAGES EACH

\$1.00 A YEAR

Jackson Harry, mach. h. 922 Garfield.
 Jackson John A. coremkr. h. 1017 La Salle.
 Jackson Lawrence, shoemkr. h. 320 Cliff av.
 Jackson Maggie (wid. Van Buren) h. 1017 La Salle.
 Jackson Mamie, shoewkr. h. 922 Garfield.
 Jackson Oliver, printer, h. 922 Garfield.
 Jackson Richard M. painter, h. 1152 Washington ov.
 Jackson W. Floyd, pay teller Com. & Savings Bank, h. 613 Wisconsin.
 Jacky Fred, lab. h. 1717 Spring.
 Jacky John, clk. 622 High, h. 1908 N. Geneva.
JACKY MICHAEL, grocer, 622 High, saloon, 624 High, h. same.
 Jacky Michael Sr. h. 1908 N. Geneva.
 Jacob Emil, trunkmkr. h. 808 Racine.
 Jacob Hugo, mach. h. 808 Racine.
 Jacob John, molder, h. 2121 Clark.
 Jacoby Frederick, lab. h. 1226 N. Michigan.
 Jacobi Joseph, lab. h. 1638 Franklin.
 Jacobs A. Lincoln, carr.-trim. h. 1504 Washington av.
 Jacobs Fred O. wire-chief Wis. Tel. Co. h. 1300 Grand av.
 Jacobs James, engr, h. 911 Racine.
 Jacobs T. Pitt, optician, 400 Main, h. 728 Wisconsin.
 Jacobsen Adolph, lab. h. 1525 Douglas av.
 Jacobsen Agnes, cook, 1043 Lake av.
 Jacobsen Agnes, seamstress, h. 245 Lafayette av.
 Jacobsen Andrea, domestic, 1043 Lake av.
 Jacobsen Andrew, blksmith. h. 1150 Mound av.
 Jacobsen Andrew, lab. h. 700 Randolph.
 Jacobsen Anton, coal, 1248 Mound av. h. same.
 Jacobsen Carrie, domestic, 846 College av.
 Jacobsen Charles (Gullicksted & Jacobsen) h. 1947 Harriet.
 Jacobsen Charles, lab. h. 1233 Liberty.

Jacobsen Christ, lab. h. 522 Randolph.
 Jacobsen Christ, lab. h. 730 Burbeck.
 Jacobsen Christ, lab. h. 1233 Liberty.
 Jacobsen Christie, seamstress, h. 1248 Mound av.
 Jacobsen Christin (wid. Jacob) h. 1232 13th.
 Jacobsen Cornelius, blksmith. h. 233 Frank av.
 Jacobsen Fred E. patternmkr. h. 1525 Douglas av.
 Jacobsen Hannah, mach.-opr. h. 1947 Harriet.
 Jacobsen Henry M. dry goods, 1328 Washington av. h. same.
 Jacobsen Holgar, student, h. 1525 Douglas av.
 Jacobsen Ingwald, lab. h. 1433 Clark.
 Jacobsen J. Millard, painter, h. 1136 Herrick av.
 Jacobsen J. Peter, lab. h. 1326 Herrick av.
 Jacobsen Jacob, tmstr. h. 1317 Herrick av.
 Jacobsen Jens, lab. h. 1004 State.
 Jacobsen Jens F. lab. h. 918 Lockwood av.
 Jacobsen John, jeweler, h. 1606 Liberty.
JACOBSEN K. F. & CO. (Knud F. Jacobsen) patternmakers and makers of furniture and wood novelties, wood turning, etc. 17th, cor. Packard av.
 Jacobsen Knud F. (K. F. Jacobsen & Co.) h. 1520 Phillips av.
 Jacobsen Lillian Miss, h. 1927 N. Main.
 Jacobsen Mary (wid. Claus) h. 1224 8th.
 Jacobsen Mary Mrs. h. 900 12th.
 Jacobsen Mary, stenog. h. 918 Lockwood av.
 Jacobsen Olette (wid. Peter) h. 1927 N. Main.
 Jacobsen Olga, stenog. 600 6th, h. 1927 N. Main.
 Jacobsen Peter, blksmith. h. 917 Elm.
 Jacobsen Peter, lab. h. 230 Frank av.
 Jacobsen Peter, lab. h. 917 Elm.
 Jacobsen Robert, lab. h. 1947 Harriet.

LET US FIGURE ON YOUR PRINTING
 OUR WORK AND PRICES WILL SUIT YOU
WEST SIDE PRINTING CO.
 Phones { Citizens 937 Y
 Wis. 9411 Black
618 STATE ST. RACINE, WIS.

MERCHANTS' HOTEL THOENEY & GERARD, Proprietors
 429-433 MAIN STREET

CEMENT SIDEWALKS

RACINE CEMENT WALK CO.

1531 VILLA TEL-WIS. 9082 W.

JAC

263

JAM

Jacobsen Sena, seamstress, h. 1927 N. Main.
 Jacobsen Theodore, foreman The Journal, h. 1927 N. Main.
 Jacobsen Walter, laundryman, h. 1525 Douglas av.
 Jacobsen William, clk. 906 State, h. 1202 State.
 Jacobson Adolph, painter, h. 817 La Salle.
 Jackson Alonzo, coremkr. h. 1234 N. Michigan.
 Jacobson Andrew, cigarmnfr. 1315 Carlisle av. h. same.
 Jacobson Andrew, sailor, h. 1226 Blake av.
 Jacobson Anton, mason contr. 1014 Forest, h. same.
 Jacobson August, blksmith. h. Hotel Commercial.
 Jacobson Carl J. woodwkr. h. 1721 Spring.
 Jacobson Carl L. clk. 242 Main, h. 1721 Spring.
 Jacobson Chris, painter, h. 1617 Morton av.
 Jacobson Christ, fisherman, h. 1325 Freeman et.
 Jacobson Edward, lab. h. 2060 W. High.
 Jacobson Emily (wid. Tobias) h. 1606 Prospect.
 Jacobson Emma, mach.-opr. h. 1721 Spring.
 Jacobson Frank L. woodwkr. h. 815 15th.
 Jacobson Frankie, mach.-opr. h. 1721 Spring.
 Jacobson Hannah Miss, h. 1325 Freeman et.
 Jacobson Henry, patternmkr. h. 1018 Forest.
JACOBSON ISAAC, dry goods, 501 6th, h. same.
 Jacobson Jacob, clk. 1011 State, h. 948 Marquette.
 Jacobson Jacob, bkpr. 1215 State, h. 1226 Blake av.
 Jacobson Jacob A. clk. J. I. C. T. M. Co. h. 1232 La Salle.

Baldwin Ellington Hamilton **PIANOS**
A. W. Colt
1216 STATE ST. RACINE, WIS.

ZIMMERMANN BROS. Clothing Co.
 SIGN OF THE BLUE FLAG, 384 EAST WATER STREET, MILWAUKEE, WIS.

ERNST KLINKERT'S

Bottled Beer

AN EXCELLENT TONIC

☛ Citizens Telephone 193 ☛

Jacobson Jacob P. tmstr h. 827 Washington av.
 Jacobson James, mach. h. Commercial Hotel.
 Jacobson John (Racine Fish Co.) h. 1308 Chestnut.
 Jacobson John, boilerkr. h. 824 E. Prospect.
 Jacobson John, cook, h. 418 Main.
 Jacobson John, lab. h. 1128 Lockwood av.
 Jacobson John, mach. h. 1124 17th.
 Jacobson John, tanner, h. 1108 8th.
 Jacobson John A. bkpr. h. 1315 Carlisle
 Jacobson Lars, lab. h. 828 Silver.
 Jacobson Lillian Miss, h. 1014 Forest.
 Jacobson Magdaline (wid. Peter) h. 1018 Forest.
 Jacobson Martha (wid. Christen) h. 1221 Wisconsin.
 Jacobson Nels, surfman U S. L. S. St. h. 1402 State.
 Jacobson Peter, clk. 1200 State, h. 1022 Geneva.
 Jacobson Peter, lab. h. 1716 Wnslow.
 Jacobson Peter, plumber, h. 1240 Schiller.
 Jacott Kathryn Mrs. cook, Hotel Commercial.
 Jadorny Wenzel, lab. h. 1923 N. Chatham.
 Jaeger Catherine Miss, h. 735 Grand av.
 Jaeger Conrad Rev. pastor First German Ev. Luth. Church, h. 735 Grand av.
 Jaeger Elizabeth Miss, h. 735 Grand av.
 Jaffke Henry W. foreman, 1215 State, h. 1130 Milwaukee av.
 Jagers George W. sec.-treas. Racine Novelty Mfg. Co. ins. agt. 600 6th, h. 809 Park av.
 Jahnke August, lab. h. 318 English.
 Jahnke Gustav, lab. h. 318 English.
 Jahnke Mary, mach.-opr. h. 318 English.
 Jakom John, lab. h. 2113 Clark.
 Jakuez Joseph, lab. h. 1429 N. Erie.
 Jalosinski Stanislaus, lab. h. 1734 Racine.
 James Christian, woodwkr, h. 1219 Ke-waunee.

J. T. WENTWORTH

ATTORNEY AT LAW

Conveyances and Abstracts of Title

SECOR BLOCK

James Clarence A. woodwkr. h. 1114 Marquette.
James David, painter, h. 736 Burbeck.
James Elizabeth (wid. William) h. 823 11th.
James Ervin, del.-clk. 827 Washington av. h. 823 11th.
James Harry, meter-repr. h. 737 Main.
James John D. h. 609 Mead.
James John W. mach. h. 1114 Marquette.
James Katharine, dressmkr. 812 Grand av. h. same.
James Mary M. clk. h. 944 Wisconsin.
James Morris B. h. 730 College av.
James Nathan W. ship-clk. h. 1733 Maple.
James Sarah (wid. David) h. 609 Mead.
James Vivian Miss, h. 736 Burbeck.
Jameson John, lab. h. 1325 St. Patrick.
Jander Otto, foreman, h. 1520 West.
Jandl Wenzel J. real est. 1656 Douglas av. h. 1320 Maple.
Jandt Carl, lab. h. 1232 N. Main.
Jandt John, mach. h. 1232 N. Main.
Jandt Mary (wid. Jacob) h. 1232 N. Main.
Janecky Adolph, student, h. 1640 Milwaukee av.
Janecky John, lab. h. 1629 Milwaukee av.
Janecky Joseph, mach. h. 1657 N. Wisconsin.
Janecky Tobias, painter, h. 1640 Milwaukee av.
Janes Arthur R. sales, h. 1032 College av.
Janes David G. pres. Janes Ins. Land & Loan Agency, h. 1032 College av.
Janes Edgar, sec.-treas. Janes Ins. Land & Loan Agency, h. 900 Wisconsin.
Janes Elvenah C. (90) died July 28, 1905
Janes Elvenah J. Miss, h. 1032 College av.
Janes Helen E. Miss, h. 1032 College av.
Janes Henry L. h. 1032 College av.
JANES INSURANCE, LAND & LOAN AGENCY, David G. Janes, pres.; Thomas A. Fagan, v.-pres.; Edgar Janes, sec.-treas.; ins. loans & real estate, 5-6-7 Baker blk.
Janes Leila A. Miss, h. 1032 College av.

Janes Mary L. Miss, h. 900 Wisconsin.
Janes School, N. Main, bet. Barker and Kewaunee.
Janich Frank, lab. h. r. 1247 Villa.
Janicek Paul, lab. h. 1629 Milwaukee av.
Jannausch Anna Mrs. h. 1504 Racine.
Jano Frank, lab. h. 1529 N. Chatham.
Jansa Jeremiah, h. 932 Peck av.
Jansen Christ, tmstr. h. 1302 Racine.
Jansen Hans, watchman, h. 1533 Packard av.
Jansen Isaac, carp. h. 1314 N. Michigan.
Jansen Rasmus, lab. h. 1834 Roe av.
Jansta Wenzel, lab. h. 1839 Palica av.
Jappe Julius, jeweler, 437 Main, h. 504 College av.
Jarapko Frank, molder, h. 2137 Clark.
Jardine Wilhelmina (99) died April 28, 1904.
Jaronski Stephen, lab. h. 1632 Center.
Jaroszy Andrew, lab. h. 1843 Howe.
Jaruszek Andrew, lab. h. 2113 Clark.
Jarvis Frank E. supt. 225 E. State, h. 1306 Wisconsin.
Jarvis John (73) died Dec. 10, 1904.
Jarvis Margaret, tchr. Franklin school, h. 823 College av.
Jarvis Mary Miss, seamstress, h. 1021 Lake av.
Jasecka Ferdinand, carpet-weaver, 1112 Albert, h. same.
Jaskulski Anna, stitcher, h. 1213 N. Wisconsin.
Jaskulski Christ, lab. h. 1104 N. Wisconsin.
Jaskulski Fred, lab. h. 1213 N. Wisconsin.
Jaskulski Jacob, lab. h. 1637 N. Erie.
Jaskulski Mary, mach.-opr. h. 1213 N. Wisconsin.
Jaskulski Michael, lab. h. 1213 N. Wisconsin.
Jaspersen Ole, baker, h. 932 Douglas av.
Jasperson Christian, lab. h. 1337 Kewaunee.
Jasperson Waldemar, lab. h. 1337 Kewaunee.
Jasperson, see also Jespersion.

F. Harbridge Co.

FANCY GROCERS

Sole Agents Chase & Sanborn's
Fine Coffees

SPECIAL ATTENTION GIVEN TO GRISTING AT OUR MILL HORLICKS' LIME & STONE CO.

Jastrow Ludwig, lab. h. 2045 N. Erie.
Jaun Mathilda (50) died March 28, 1904.
Javorek Paul, blksmith, h. 1305 N. Erie.
Jacorek Vavin, blksmith, h. 1305 N. Erie.
Jechewski Peter, molder, h. 613 Center.
Jedeka Charles H. electr. h. 1432 Summit av.
Jefferson Anna, clk. h. 1305 N. Michigan.
Jefferson Charles R. fireman, h. 1133 N. Wisconsin.
Jefferson Harry, sailor, h. 1305 N. Michigan.
Jefferson Julia (wid. Ralph) h. 1305 N. Michigan.
Jefferson School, W. 6th n. e. cor. Cliff av.
Jelier Richard, boiler mkr. h. 1305 N. Chatham.
Jelinek Barbara, mach.-opr. h. 1447 Milwaukee av.
Jelinek Frances, mach.-opr. h. 1447 Milwaukee av.
Jelinek Joseph, trunkmkr. h. 1447 Milwaukee av.
Jelinek Joseph Jr. molder, h. 1447 Milwaukee av.
Jelinsky Frank, molder, h. 1627 Center.
Jelinsky John, lab. h. 1627 Center.
Jelliffe Florence Miss, h. 1517 Wisconsin.
Jelliffe Mary E. Mrs. h. 1517 Wisconsin.
Jelliffe Sarah Miss, h. 1517 Wisconsin.
Jelliffe Taylor, clk. h. 1517 Wisconsin.
Jenecker Charles, gateman, h. 1018 Railroad.
Jenista Charles, mach. h. 1209 Douglas av.
Jenista John, mach. h. 1209 Douglas av.
Jenista Wenzel, saloon, 1209 Douglas av. h. same.
Jenkins Bessie, clk. 052 Main, h. 805 Grand av.
Jenkins Clarence H. shoemkr. h. 1019 Milwaukee av.
Jenkins Cleveland, mach.-hd. h. 1019 Milwaukee av.
Jenkins David E. clk. h. 1212 Highland
Jenkins Edward R. shoemkr. h. 1537 Geneva.

W.S. BUFFHAM & SON

WINDOW SHADES
CURTAIN POLES.....
.....MATTINGS, ETC.

WE UPHOLSTER FURNITURE, MAKE OVER MATTRESSES and Furnish Materials for the Work
CHAS. BAYERMANN, 238-240 Main St., RACINE PRICES REASONABLE

If you want to buy a house, a farm, a factory or a store,
If you want to rent a cottage or a flat,
Just call around and see me for I have them by the score.
And this little card will tell you where I'm at.
(Continued eight pages forward.)

Eyes Examined Free

GLASSES TO FIT ALL EYES

WIEGAND BROS.

420 Main Street

Jenkins Ellen, dressmkr. h. 412 8th.
Jenkins Erma L. stitcher, h. 1019 Milwaukee av.
Jenkins Griffith R. baker, 1239 N. Wisconsin, h. same.
Jenkins Henry, carp. h. 1019 Milwaukee av.
Jenkins Jennie, dressmkr. 412 8th, h. same.
Jenkins Leonard C. h. 1019 Milwaukee av.
Jenkins Mary Mrs. h. 805 Grand av.
JENKS EDGAR A. carp. contr. 908 Hamilton, h. 1208 Superior.
Jenks Edna, student, h. 1208 Superior.
Jenks Henrietta Mrs. h. n. s. Goold 1 e. N. Main.
Jenks Martha, mach.-opr. h. 1217 Hamilton.
Jenks Oscar C. spl.-agt. 305 Robinson bldg. h. 1734 Center.
Jenks William H. (81) died Nov. 22, '05.
Jenks William W. cook, h. n. s. Goold 1 e. N. Main.
Jenniches Matthew W. patternmkr. h. 522 16th.
Jenniches Peter, h. 1625 Center.
Jennings Thomas, h. 715 State.
Jensby Peter, foreman, h. 1524 Winslow.
Jensen Adeline T. Miss, h. 1771 Hill.
Jensen Albert, fireman, h. 953, Marquette.
Jensen Alma Miss, h. 1264 Mound av.
Jensen Andrew, blksmith h. 1417 12th.
Jensen Andrew, lab. h. 921 Marquette.
Jensen Andrew, lab. h. 938 Lockwood av.
Jensen Andrew, molder, h. 1338 Hamilton.
Jensen Andrew, molder, h. 2124 Kinzie av.
Jensen Andrew C. lab. h. 921 Marquette.
Jensen Anna (wid. Soren) h. 1426 Summit av.
Jensen Anna, domestic, 832 Washington av.
Jensen Anna, domestic, 1024 Main.
Jensen Anna, domestic, 1030 Washington av.

R. M. BOYD
REAL ESTATE

All business will have my personal attention
ROOM 13 BAKER BLOCK

Jensen Anna, domestic, 1149 Washington av.
 Jensen Anna, laundress, h. 1771 Hill.
 Jensen Anna, mach.-opr. h. 812 Forest.
 Jensen Annie, domestic, Racine College.
 Jensen Anton, lab. h. 1419 Racine.
 Jensen Anton T. blksmith, h. r. 1535 Winslow.
 Jensen August, blksmith, h. 1620 Hamilton av.
 Jensen Axel, painter, h. 1219 N. Chatham.
 Jensen Axel, painter, h. 1319 Washington av.
 Jensen Bertel, shoemkr. h. 1430 State.
 Jensen Bertha, domestic, Racine College.
JENSEN BROS. (Jens C. and Hans P. Jensen) dry goods, 1014-1016 State.
 Jensen Carl, blksmith, h. 1109 Herrick av.
 Jensen Carl, painter, h. 1120 14th.
 Jensen Carl, tmstr. h. 1620 Hamilton av.
 Jensen Catherine B. Miss, h. 1109 Herrick av.
 Jensen Charles, lab. h. w. s. Jefferson av. 3 s. Harriet.
 Jensen Charles, lab. h. 1853 Park.
 Jensen Charles, wagonwkr. h. 1429 Franklin.
 Jensen Charles A. painter, h. 431 Lake av.
 Jensen Charles J. molder, h. 1525 Quincy av.
 Jensen Charles J. molder, h. 1703 Boyd av.
 Jensen Chris, saloon, 1160 Washington av. h. same.
 Jensen Christ, carp. h. 1520 Kearney av.
 Jensen Christ, carp. h. 1937 W. Prospect.
 Jensen Christ, carp. h. 2801 Wright av.
 Jensen Christ, clk. 1600 Northwestern av. h. 1739 Hill.
 Jensen Christ, lab. h. W. Prospect s. w. cor. Schleswig av.
 Jensen Christ, lab. h. 222 Frank av.
 Jensen Christ, lab. h. 1317 Herrick av.
 Jensen Christ, lab. h. 1429 Racine.
 Jensen Christ, lab. h. 1620 Hamilton av.
 Jensen Christ, mach. h. 223 Lafayette av.

Jensen Christ, mach. h. 822 Silver.
 Jensen Christ, molder, h. 1518 Holmes av.
 Jensen Christ, woodwkr. h. 906 Walnut.
 Jensen Christ, woodwkr. h. 1229 11th.
 Jensen Christ H. Rev. pres. Luther High School and College, h. same.
 Jensen Christ P. blksmith, h. r. 1925 Harriet.
 Jensen Christ P. lab. h. 1237 Mound av.
 Jensen Christ R. engr. h. 1771 Hill.
JENSEN, CHRISTENSEN & CO. (Jens Jensen, Nels Christensen and Nels Hansen) grocers, 906 State, meats, 910 State.
 Jensen Christina Mrs. h. 1331 Washington av.
 Jensen Christine (wid. Jens C.) h. 1122 Blake av.
 Jensen Christine (wid. Michael) h. 1508 *May.
 Jensen Cora Miss, h. 1620 Liberty.
 Jensen Dahl, lab. h. 1205 Liberty.
 Jensen Edward (67) died April 9, 1905.
 Jensen Edward, casemkr. h. 1121 Hartman ct.
 Jensen Edward, painter, h. 1424 Howe.
 Jensen Elizabeth, domestic, 1020 College av.
 Jensen Elizabeth, mach.-opr. h. 1337 Kewaunee.
 Jensen Elna (wid. Swen) h. 1709 Winslow.
 Jensen Emil, blksmith. h. 1212 Mound av.
 Jensen Enoch, lab. h. 1117 17th.
 Jensen Ewald, mach. h. 1719 Center.
 Jensen F. Jacob, mach. h. 831 Jackson.
 Jensen Fred, cupola-tndr. h. 1025 Geneva.
 Jensen Fred, lab. h. 816 Grand av.
 Jensen Fred, lab. h. 1314 Racine.
 Jensen Fred, lab. h. 1517 Quincy av.
 Jensen Fred, lab. h. 1620 Liberty.
 Jensen Frederick (90) died June 13, '04.
 Jensen George, clk. h. 943 Marquette.
 Jensen George, clk. 1016 State, h. same.
 Jensen George, fireman, h. 818 Prospect.
 Jensen George, lab. h. 1530 Phillips av.
 Jensen Gusta Miss, h. 1124 Chestnut.

CANDIES
ABSOLUTELY PURE
GEO. MAZURINE
215 SIXTH STREET

WEISS BEER **WEBER BROS., Manufacturers**
 Cit. Phone 463 W. 1501-07 N. Michigan St., Racine

Money to Loan

MORTGAGES FOR SALE

WM. HENRY MILLER

Both Phones No. 80 213 SIXTH STREET

Jensen H. Anton, painter, h. 1755 Asylum av.
 Jensen Hannah, seamstress, h. 1117 17th.
 Jensen Hannah Mrs. midwife, 1336 Kewaunee, h. same.
 Jensen Hans, h. 1011 State.
 Jensen Hans, h. 1511 Ann.
 Jensen Hans, carp. h. 1937 W. Prospect.
 Jensen Hans, cigarmkr. h. 1607 N. Chatham.
 Jensen Hans, lab. h. 831 Jackson.
 Jensen Hans, lab. h. 1333 Freeman ct.
 Jensen Hans, woodwkr. h. 1124 Chestnut.
 Jensen Hans P. (Jensen Bros.) h. 1016 State.
 Jensen Harry, sailor, h. 1631 N. Main.
 Jensen Harry, shoewkr. h. 1124 Chestnut.
 Jensen Henry P. lab. h. 1264 Mound av.
 Jensen Herman, clk. 1200 State, h. 2035 Carmel av.
 Jensen Holger, clk. Racine-Sattley Co. h. 1109 Herrick av.
 Jensen Inga, stenog. Fiebrich-Fox-Hilker Shoe Co. h. 223 Lafayette av.
 Jensen Inga, stitcher, h. 1336 Kewaunee.
 Jensen J. P. h. 1529 Prospect.
 Jensen Jacob, carp. contr. 2014 Kinzie av. h. same.
 Jensen Jacob, woodwkr. h. 1439 Racine.
 Jensen Jacob C. lab. h. 938 Lockwood av.
 Jensen James, blksmith, h. w. s. Jefferson av. 3 s. Harriet.
 Jensen James, lab. h. 1631 N. Main.
 Jensen James, molder, h. 1433 Clark.
 Jensen James, woodwkr. h. 906 Walnut.
 Jensen James P. carp. contr. 1524 Boyd av. h. same.
 Jensen James P. lab. h. 1847 Lewis.
 Jensen James S. grocer, 407 6th, h. same.
 Jensen Jennie, domestic, 1822 Washington av.
 Jensen Jens (Jensen, Christensen & Co.) h. 1516 W. 6th.
 Jensen Jens, h. 228 Howland av.
 Jensen Jens, engr. h. 1231 Mound av.
 Jensen Jens, lab. h. 512 Randolph.
 Jensen Jens, lab. h. 1053 Blaine.

E. W. NORTHROP & CO.

BROKERS

STOCKS, BONDS AND INVESTMENT SECURITIES

PRIVATE WIRES

PHONES: Citizens 266, Bell 8042. 413 MAIN STREET

GAS WATER HEATERS for **KITCHEN BOILERS**
 Heat Large Quantities of Water for Little Money. **GAS COMPANY**

Jensen Jens, lab. h. 1530 Phillips av.
 Jensen Jens, mach. h. 1121 Hartmann ct.
 Jensen Jens, shoemkr. h. 900 State.
 Jensen Jens, tmstr. h. 1608 Hamilton av.
 Jensen Jens, woodwkr. h. 1332 Herrick av.
 Jensen Jens C. (Jensen Bros.) h. 1014 State.
 Jensen Jens J. blksmith, h. 1109 Herrick av.
 Jensen Jens P. carp. h. 1429 Clark.
 Jensen Jens P. carp. h. 2080 Carmel av.
 Jensen Jens P. horseradish mnfr. 1505 Packard av. h. same.
 Jensen Jens P. lab. h. 832 Racine.
 Jensen Jens P. lab. h. 1629 Hamilton.
 Jensen Jensine (wid. Chris P.) h. 1526 Lincoln.
 Jensen Jessie C. tchr. Lincoln school, h. 1016 State.
 Jensen John (A. C. Hanson & Co.) coffees, 308 6th, h. 1012 State.
 Jensen John, with Jensen, Christensen & Co. h. 1613 Winslow.
 Jensen John, baker, h. 1508 N. Erie.
 Jensen John, woodwkr. h. 934 Forest.
 Jensen John A. barber, 1063 Driver, h. 1216 N. Chatham.
 Jensen Julius, carsmith, h. 1626 Howe.
 Jensen Julius, lab. h. 1512 May.
 Jensen Kate, mach.-opr. h. 1215 Hartmann ct.
 Jensen Katie, music-tchr. 1016 State, h. same.
 Jensen Kesten (wid. Jacob) h. 831 Jackson.
 Jensen L. Peter, h. 1521 Prospect.
 Jensen Lars, fisherman, h. 812 Forest.
 Jensen Lars C. lab. h. 1624 Northwestern av.
 Jensen Lars P. blksmith, h. 1629 Maple.
 Jensen Lauger, woodwkr. h. 1538 Park.
 Jensen Laura (wid. William) h. 1634 Howe.
 Jensen Lauritz C. lab. h. 1620 Hamilton av.
 Jensen Lena Miss, h. 1511 Ann.
 Jensen Louis, carp. h. 1317 Clark.
 Jensen Louis, mach. h. 1500 Flett av.
 Jensen Louis, shoemkr. h. 1615 Mead.

H. J. SMITH'S Jewelry and Music Store, 437 Main St., Pianos, Bicycles and Spectacles

JEN

268

JEN

CHRISTIANSON BROS. CO.

BICYCLES, SPORTING GOODS

AUTOMOBILE AND BICYCLE REPAIRING

318 MAIN STREET BOTH TELEPHONES

Jensen Louis, shoemkr. h. 1755 Asylum av.
 Jensen Louis, tmstr. h. 400 Cliff av.
 Jensen Louis F. del.-clk. 319 Lafayette av. h. 1426 Summit av.
 Jensen Louise, seamstress, h. 1264 Mound av.
 Jensen Louise M. h. 1016 State.
 Jensen Ludwig, h. 1047 Center.
 Jensen Maggie, domestic, 1211 Main.
 Jensen Margaret, domestic, 1016 Park av.
 Jensen Marie, domestic, 311 11th.
 Jensen Marinus, lab. h. 1068 Hayes av.
 Jensen Marion, cook, 803 Main.
 Jensen Marion N. (wid. Nels N.) h. 1315 Herrick av.
 Jensen Martha Miss, h. 1631 N. Main.
 Jensen Martin, lab. h. 233 Frank av.
 Jensen Martin, lab. h. 953 Marquette.
 Jensen Martin, lab. h. 1628 Morton av.
 Jensen Martin, shoe-ctr. h. 1264 Mound av.
 Jensen Martin, tmstr. h. 1302 Racine.
 Jensen Mary (23) died June 3, 1904.
 Jensen Mary Mrs. h. 942 Forest.
 Jensen Matthew M. stockpr. h. 223 Lafayette av.
 Jensen Morris, engr. h. 1112 Railroad.
 Jensen Moritz, painter, h. 1424 Howe.
 Jensen Nels, barkpr. h. 1160 Washington av.
 Jensen Nels, fisherman, h. 1771 Hill.
 Jensen Nels, lab. h. 408 Lafayette av.
 Jensen Nels, lab. h. 921 Marquette.
 Jensen Nels, lab. h. 1205 Liberty.
 Jensen Nels, lab. h. 1433 Clark.
 Jensen Nels, lab. h. 1944 Harriet.
 Jensen Nels, molder, h. 822 Silver.
 Jensen Nels, molder, h. 1430 Ann.
 Jensen Nels P. molder, h. 1425 Hamilton av.
 Jensen Nettie, mach.-opr. h. 1124 Chestnut.
 Jensen Ole, blksmith, h. 1620 Liberty.
 Jensen Ole C. elevatorman, h. 1264 Mound av.
 Jensen Oline, housekpr. h. 1511 12th.
 Jensen Oscar, carp. contr. 1556 Asylum av. h. same.

Jensen Oswaline (wid. Edward) h. 252 Lafayette av.
 Jensen Otto, mason, h. r. 934 Forest.
 Jensen Otto M. mach. h. 1433 12th.
 Jensen Ova, lab. h. 1944 Harriet.
 Jensen Peter, barkpr. h. 939 Milwaukee av.
 Jensen Peter, blksmith, h. 823 12th.
 Jensen Peter, blksmith, h. 1616 Phillips av.
 Jensen Peter, carp. h. 1632 Murray av.
 Jensen Peter, del.-clk. h. 1314 Racine.
 Jensen Peter, electr. h. 504 College av.
 Jensen Peter, lab. h. 921 Marquette.
 Jensen Peter, lab. h. 1606 West.
 Jensen Peter, motor. h. 946 Villa.
 Jensen Peter, tailor, h. 1547 Packard av.
 Jensen Peter, tmstr. h. 942 Huron.
 Jensen Peter, woodwkr. h. r. 1319 Washington av.
JENSEN PETER W. coal and coke and general teaming, 1524 Washington av. h. same.
 Jensen Peter W. foreman T. M. E. R. & L. Co. h. 1524 Washington av.
 Jensen Petra (wid. Nels) h. 2121 N. Main. Main.
 Jensen Petra Miss, h. 1620 Liberty.
 Jensen Petra, mach.-opr. h. 1337 Kewaunee.
 Jensen Petrea, seamstress, h. 1608 Hamilton av.
 Jensen Richard, mngr. 1322 Washington av. h. 1329 Washington av.
 Jensen Richard L. fireman, h. 1505 Packard av.
 Jensen Robert, lab. h. 1336 Liberty.
 Jensen Sine, domestic, h. 803 Main.
 Jensen Sophia, domestic, 1119 Park av.
 Jensen Soren, lab. h. 291 Jones.
 Jensen Thea, bkpr. 1218 Washington av. h. 1526 Lincoln.
 Jensen Theodore, lab. h. 1336 Kewaunee.
 Jensen Thomas, blksmith, h. 820 Union.
 Jensen Thomas, molder, h. 1208 Kewaunee.
 Jensen Thorwald, lab. h. 812 Forest.
 Jensen Tina, domestic, 926 Main.
 Jensen Towald, Vols. of America, h. 217 Main.

INSURANCE

E. G. H. WENDT

920 State Street, Racine, Wis.

Wisconsin Bus. College
 SEE "MOORE" THE BUSINESS COLLEGE MAN

SECOND FLOOR
 OVER BUFFHAM'S STORE
 POSITIONS FURNISHED
 DAY AND NIGHT SESSIONS

HAIR DRESSING C. B. DOMBROWSKI

Phone Bell 229 ORDERS TAKEN FOR PLEATING 414 Main St.

JEN

269

JOH

Jensen Viggo, del.-clk. 1330 Washington av. h. 1524 Boyd av.
 Jensen Walter, engr. h. 1771 Hill.
 Jensen Walter, trunkwkr, h. 1121 Hartmann et.
 Jensen William, h. 906 Walnut.
 Jensen William J. lab. h. 1314 Racine.
 Jensen-Krancher Kate, housekpr. h. 1819 Douglas av.
 Jensen, see also Jansen and Johnson.
 Jensen Carrie, seamstress, h. 1628 Grange av.
 Jensen Jacob, woodwkr. h. 1628 Grange av.
 Jensen Jens (O. C. Jenson & Son) h. 915 Doud.
 Jensen O. C. & Son (Ole C. and Jens Jenson) shoes, 908 State.
 Jensen Ole C. (O. C. Jenson & Son) h. 915 Doud.
 Jensen Sina, seamstress, h. 1628 Grange av.
 Jenz Gustav, saloon and cigar mnfr. 329 Main, h. same.
 Jeppeson Christ, h. 1523 Winslow.
 Jeppeson Lars, janitor, h. 207 6th.
 Jepsen Neisine (wid. Jep) h. 944 Marquette.
 Jepsen Jeter C. baker, h. 1905 W. Prospect.
 Jepsen Sophus, clk. 1600 Northwestern av. h. 1905 W. Prospect.
 Jepson Fred, coachman, 1116 Main.
 Jepson Fred, student, h. 259 Frank av.
 Jepson John P. foreman D. B. Eisen-drath Tanning Co. h. 259 Frank av.
 Jerabek John, lab. h. 1676 Douglas av.
 Jergensen Fred, blksmith, h. 1321 14th.
 Jerstad Arthur H. clk. M. & L. Co. h. 2033 N. Wisconsin.
 Jerstad Edward, mach.-hd. h. 2033 N. Wisconsin.
 Jersted Henry, painter, h. 1309 Summit av.
 Jerving Martha, domestic, 1028 Park av.
 Jesko Martin, cigar mnfr. 1813 Villa, h. same.
 Jespersen Annie, dressmkr. 1800 Roe av. h. same.
 Jespersen James, h. 1800 Roe av.

WM. F. BURFEIND ARCHITECT AND SUPERINTENDENT

505 MAIN ST.

FOX LIME & STONE CO. Crushed Stone all Sizes
 TELEPHONE No. 245

Waldheim & Co. FURNITURE AND CARPETS

239 and 241 MAIN ST. RACINE, WIS.

Jespersen, see also Jaspersen.
 Jessen Amanda, clk. h. 932 Douglas av.
 Jessen Anna (wid. Henry) h. 915 Douglas av.
 Jessen Frederick H. blksmith, h. 932 Douglas av.
 Jessen Hans, h. 915 Douglas av.
 Jessen Hans, mason, h. 930 Douglas av.
 Jessen Peter F. sta.-engnr. h. 932 Douglas av.
 Jessen Soren, lab. h. 719 Madsen et.
 Jillson Byron H. architect, 205 6th, h. 728 Grand av.
 Jillson Herbert E. mngr. 815 Union, h. 728 Grand av.
 Jillson Hubert E. broommkr. h. 728 Grand av.
 Jirko Andrew, lab. h. 1734 Mead.
 Jirucha Fanny M. Mrs. h. 310 Barker.
 Jirucha Miles J. bkbnr. Journal, h. 1632 N. Main.
 Jirus Joseph A. carp. h. 1307 N. Erie.
 Jirush John, trunkmkr. h. 1707 Green.
 Joachim Caroline (wid. Christian) h. 1411 Howe.
 Joachim Katherine Mrs. domestic, h. 1411 Howe.
 Jochimson Ellen, seamstress, h. 1702 Asylum av.
 Jochimson Nels, mach. h. 1702 Asylum av.
 Jochum Peter B. fireman, h. 1522 Douglas av.
 Jock Fannie, seamstress, h. 330 Main.
 Jock Joseph, pressman, h. 330 Main.
 Jock Josephine (wid. John) h. 330 Main.
 Joergensen James (35) died Aug. 1, '05.
 Johannng Robert, lab. h. 821 Lafayette av.
 Johansen Anna, seamstress, h. 1955½ Harriet.
 Johansen Bernhard, lab. h. 1955½ Harriet.
 Johansen Casper, h. 1126 Mound av.
 Johansen Christ, blksmith, h. 2118 Kinzie av.
 Johansen Christ, tanner, h. 1955½ Harriet.
 Johansen Jacob, lab. h. 1624 Northwestern av.

FINE PICTURE FRAMES

A LARGE ASSORTMENT OF ALL SIZES AT

JOH

270

RACINE DAILY JOURNAL

Receives Associated Press Reports

Wire Running Direct to Journal Office

50c per Month by Carrier

Johansen Lauritz, lab. h. 1530 Phillips av.
 Johansen Margaret, domestic, 1802 Park av.
 Johansen Margareth, tchr. Luther High school, h. same.
 Johansen Martin, molder, h. 1624 Northwestern av.
 Johansen Nels, woodwkr. h. 221 Harrison.
 Johanson Alfred, sailor, h. 524 Randolph.
 Johanson Peter T. lab. h. 1122 Chestnut.
 Johanson Petra Miss, h. 524 Randolph.
 Johns Gottfried, fireman, h. 1242 State.
 Johnsen Anders, lab. h. 1634 Northwestern av.
 Johnsen James, woodwkr. h. 1144 Center.
 Johnsen Jerry, shoemkr. 1763 Wisconsin, h. same.
 Johnsen Kate Miss, h. 1144 Center.
 Johnsen Martin (68) died May 11, 1905.
 Johnson A. M. patternmkr. h. 1015 Washington av.
 Johnson Ada G. tchr. Howell school, h. 2321 Washington av.
 Johnson Agnes, bkpr. h. 923 Jackson.
 Johnson Albert, hostler, h. 332 Main.
 Johnson Albert, lab. h. 1616 N. Chatham.
 Johnson Albert, plaster contr. 1521 May, h. same.
 Johnson Albert J. painter, h. 1521 Hamilton av.
 Johnson Albert L. express. 1412 College av. h. same.
 Johnson Alfred, lab. h. 905 Villa.
 Johnson Alfred, molder, h. 2112 Racine.
 Johnson Alma, seamstress, h. 924 Hamilton.
 Johnson Amanda Miss, h. 809 Forest.
 Johnson Amanda, tchr. Garfield school, h. 1034 Pearl.
 Johnson Andray (Schneekloth & Johnson) h. 1317 Herrick av.
 Johnson Andrew, bricklyr. h. 1665 Northwestern av.
 Johnson Andrew, lab. h. 1616 N. Chatham.
 Johnson Andrew, motor. h. 938 Doud.

BILLINGS' STUDIO

JOH

Johnson Andrew, sorter, h. 941 Huron.
 Johnson Andrew, tmstr. h. 1009 Gideon ct.
 Johnson Andrew, v.-pres. N. W. Distilling Co. h. 1120 13th.
JOHNSON ANDREW C. (Harpster & Johnson) h. 1322 Racine.
 Johnson Andrew C. sales, 239 Main, h. 1227 Summit av.
 Johnson Andrew F. jeweler, 420 Main, h. 1201 Schiller.
 Johnson Andrew P. boat-bldr. h. 1205 Mound av.
 Johnson Anna (wid. Ole) h. 924 Hamilton.
 Johnson Anna, seamstress, h. 1636 Center.
 Johnson Anna, stenog. h. 1714 Winslow.
 Johnson Anna, stenog. 225 E. State, h. 809 Forest.
 Johnson Anna O. mach.-opr. h. 1955 Harriet.
 Johnson Annette F. seamstress, h. 1015 Milwaukee av.
 Johnson Anthony, lab. h. 1648 Grange av.
 Johnson Anthony C. sailor, h. 1823 N. Main.
 Johnson Anton, mach.-hd. h. 2033 N. Wisconsin.
 Johnson Anton C. (23) died Aug. 5, '04.
 Johnson Arthur, cigarmkr. h. 1526 N. Chatham.
 Johnson Arthur, coremkr. h. 2033 N. Wisconsin.
 Johnson Arthur, student, h. 1127 N. Chatham.
 Johnson Arthur, student, h. 1833 N. Main.
 Johnson August, lab. h. 943 Milwaukee av.
 Johnson August, ship.-clk. h. 1636 Center.
 Johnson Benjamin F. draftsman, h. 703 Villa.
 Johnson Bernhard, lab. h. 1955 Harriet.
 Johnson Carl, lab. h. 1701 Mead.
 Johnson Carl, lab. h. 1708 Maple.
 Johnson Carl, molder, h. 1612 Asylum av.

WEST SIDE PRINTING CO.

Phones: Citizens 937 Y, Wis. 9411 Black

JOB PRINTING AND ENGRAVING

618 STATE ST. RACINE, WIS.

MERCHANTS' HOTEL\$1.50 Per Day—Centrally Located
429-433 MAIN STREET**CEMENT SIDEWALKS RACINE CEMENT WALK CO.**

1531 VILLA TEL-WIS. 9082 W.

JOH

271

JOH

Johnson Carl S. woodwkr. h. 226 Frank av.
 Johnson Carl W. tchr. Luthern High school, h. 2132 Kinzie av.
 Johnson Caroline (wid. Alfred) h. 1737 Spring.
 Johnson Caroline, milliner, h. 1648 Grange av.
 Johnson Carrie, mach.-opr. h. 1933 W. Prospect.
 Johnson Carrie, seamstress, h. 1613 Hamilton av.
 Johnson Carrie A. (wid. Peter A.) h. 812 State.
 Johnson Charles, carp. contr. 915 Racine, h. same.
 Johnson Charles, cook, Racine College.
 Johnson Charles, painter, h. 209 Hubbard.
 Johnson Charles, woodwkr, h. 915 11th.
 Johnson Charles C. carp. h. 1336 Mound av.
 Johnson Charles C. janitor High school, h. 1034 Pearl.
 Johnson Charles O. carp. h. 224 Lafayette av.
 Johnson Charles O. shoewkr. h. 1617 Prospect.
 Johnson Charles W. woodwkr. h. 1207 La Salle.
 Johnson Christ, carp. contr. 1508 Hamilton av. h. same.
 Johnson Christ, carp. h. 1219 Herrick av.
 Johnson Christ, lab. h. 939 Milwaukee av.
 Johnson Christ, lab. h. 1237 State.
 Johnson Christ, lab. h. 1422 Owen av.
 Johnson Christ, mach. h. 953 Marquette.
 Johnson Christ, sailor, h. 1526 N. Chatham.
 Johnson Christ, tallyman, h. 923 Jackson.
 Johnson Christ A. lab. h. 1955 Harriet.
 Johnson Christ P. carp. h. 430 Cliff av.
 Johnson Christian h. 1642 Washington av.
JOHNSON CHRISTIAN, insurance, real estate and loans, steamship agency, coal and wood, 1342 Washington av. h. 1116 14th.

Sewing Machines

ROTARY, WHITE AND DOMESTIC

A. W. Colt

EXPERT

1216 STATE ST. RACINE, WIS.

ERNST KLINKERT'S**Bottled Beer**

The Best in the Market

Citizens Telephone 193

Johnson Christian, painter, h. 812 Silver.
 Johnson Christine, seamstress, h. 1613 Hamilton av.
 Johnson Christine M. Miss, h. 1120 13th.
 Johnson Clara, domestic, 939 College av.
 Johnson Clara, milliner, h. 1519 Packard av.
 Johnson Claus, plow-tester, h. 905 Villa.
 Johnson Dagmar, mach.-opr. h. 1015 Forest.
 Johnson David A. lab. h. 1924 Northwestern av.
 Johnson David R. (Johnson & Miller) h. 1124 14th.
 Johnson Dominia (wid. Lars H.) h. 2109 Racine.
 Johnson E. Mabel, clk. 1741 Northwestern av. h. 1618 West.
 Johnson Ebba, domestic, 1725 Wisconsin.
 Johnson Edna Miss, h. 950 La Salle.
 Johnson Edward, bitmkr. h. 1636 Center.
 Johnson Edward, del.-clk. 316 Main, h. 1723 Albert.
 Johnson Edward, gardener, 1739 Spring, h. same.
 Johnson Edward, lab. h. 301 6th.
 Johnson Edward W. mach. h. 809 Forest.
 Johnson Eiler, tmstr. h. 1120 Mound av.
 Johnson Ella, stenog. h. 1030 9th.
 Johnson Emil, lab. h. 1452 12th.
 Johnson Emil, police. h. 1526 N. Chatham.
 Johnson Emma, domestic, 1220 Park av.
 Johnson Emma, tailoress, h. 1519 Packard av.
 Johnson Emma M. clk. 415 Main, h. 1826 Park av.
JOHNSON ERNEST, shoes, 209 6th, h. 820 Villa.
 Johnson Ernest Jr. lab. h. 820 Villa.
 Johnson Ernest T. woodkwr. h. 1735 Franklin.
 Johnson Evan, painter, h. 1701 Mead.
 Johnson Fanny B. demonstrator, 305 6th, h. 736 Lake av.
 Johnson Florence, student, h. 820 Villa.
 Johnson Frances Mrs. domestic, 1333 College av.

ZIMMERMANN BROS. Clothing Co.

SIGN OF THE BLUE FLAG, 384 EAST WATER STREET, MILWAUKEE, WIS.

**Racine County
Abstract Office**

J. T. WENTWORTH, Prop.
SECOR BLOCK

Johnson Francis J. sec. Fish Bros. Wagon Co. h. 1033 Lake av.
Johnson Frank, lab. h. 1030 9th.
Johnson Frank, shoemkr. h. 1626 West.
Johnson Frank E. lab. h. 2114 Slauson av.
Johnson Frank J. painter, h. 2144 Clarence av.
Johnson Franklin B. coremkr. h. 1924 Northwestern av.
Johnson Fred, clk. 1712 Hamilton av. h. 923 Jackson.
Johnson Fred H. painter, h. 1701 Boyd av.
Johnson Fred I. mach. h. 1618 West.
Johnson Frederick, lab. h. 1648 Grange av.
Johnson George, blksmith, h. 1512 Grange av.
Johnson George, lab. h. 1052 Gideon ct.
Johnson George L. timekpr. Racine-Sattley Co. h. 1500 Park av.
Johnson Grace Miss, h. 1617 Map'e.
Johnson Gust, painter, h. 1020 14th.
Johnson Gustav, lab. h. 713 Washington av.
Johnson H. Elmer, carp. h. 1500 Park av.
Johnson Hademan, lab. h. 2109 Racine.
Johnson Hannah (wid. Ole) h. 1015 Forest.
Johnson Hannah, clk. h. 1315 La Salle.
Johnson Hans, express. h. 1426 Junction av.
Johnson Hans, lab. h. 1402 State.
Johnson Hans, mach.hd. h. 1613 Hamilton.
Johnson Hans, tailor, h. 1022 Lockwood av.
Johnson Hans P. painter, 1519 Packard av. h. same.
Johnson Hans P. tmstr. h. 1924 Northwestern av.
Johnson Harry, electr. h. 923 11th.
Johnson Harry, ship-clk. h. 408 Lafayette av.
Johnson Harry M. sheetironwkr. h. 240 Howland av.
Johnson Harry O. lab. h. 1924 Northwestern av.

Johnson Henry, watchman, h. 923 11th.
Johnson Henry W. blksmith, h. 513 Lafayette av.
Johnson Herbert, clk. 209 6th, h. 820 Villa.
Johnson Herbert F. (S. C. Johnson & Son) h. 1725 Wisconsin.
Johnson Herman, lab. h. 1635 Center.
Johnson Howard, lab. h. 1524 Park av.
Johnson Ida Miss, h. 513 Lafayette av.
Johnson Ida, stenog. h. 1714 Winslow.
Johnson Ivan, sailor, h. 1836 N. Main.
Johnson Iver A. painter, h. 300 English.
Johnson Iver M. clk. J. I. C. T. M. Co. h. 1618 West.
Johnson J. Fred, bkpr. Racine-Sattley Co. h. 1500 Park av.
Johnson Jacob A. ship-clk. h. 1407 Lincoln.
Johnson Jacob E. mach.-hd. h. 1407 Lincoln.
Johnson James, carp. h. 1632 Murray av.
Johnson James, carp. contr. 1435 10th, h. same.
Johnson James, lab. h. 1613 Hamilton av.
Johnson James, molder, h. 1227 Racine.
Johnson James, saloon, 1329 Milwaukee, h. same.
Johnson James C. molder, h. 1716 Winslow.
Johnson James C. patternmkr. h. 1109 Grant av.
Johnson James J. barber, 1202 State, h. 1102 West.
JOHNSON JAMES N. florist, 1113 West, h. same. Tel. Wis. 7471, Cit. 310.
Johnson James P. woodwkr. h. 1216 Reed's ct.
Johnson James P. M. plasterer, h. 1108 Marquette.
Johnson Jeannette, clk. 436 Main, h. 1327 Summit av.
Johnson Jennie, music-tehr. h. 923 Jackson.
Johnson Jennie, seamstress. h. 513 Lafayette av.

F. Harbridge Co.
CUT RATE
DRUGGISTS

Telephones 172 422 MAIN ST.

TORPEDO SAND AND GRAVEL Horlick's Lime & Stone Co.
◀ ◀ WHOLESALE AND RETAIL ▶ ▶ Telephone No. 27-2

Johnson Jennie, seamstress, h. 1701 Boyd av.
Johnson Jens, cigarmkr. h. 1526 N. Chatham.
Johnson Jens, lab. h. 1205 Mound av.
Johnson John, electr. h. 1833 N. Main.
Johnson John, lab. h. 1052 Gideon ct.
Johnson John, lab. h. 1315 La Salle.
Johnson John, lab. h. 1640 Hamilton av.
Johnson John, mach. h. 924 Hamilton.
Johnson John, molder, h. 905 Villa.
Johnson John, painter, h. 2018 Kinzie av.
Johnson John, shoemkr. h. 1140 Geneva.
Johnson John, tailor, 1338 Washington av. h. 1558 Packard av.
Johnson John A. (62) died Nov. 28, '04.
Johnson John A. barkpr. 201 Main, h. same.
Johnson John B. carp. h. 220 Lafayette av.
Johnson John C. painter, h. 1739 N. Chatham.
Johnson John E. cabmkr. h. 1221 Grand av.
Johnson John F. pres. Johnson & Field Mngf. Co. h. 1025 Lake av.
Johnson John G. milk-dlr. h. 1707 Maple.
Johnson John I. boilerkmkr. h. 924 Hamilton.
Johnson John K. (63) died Jan. 10, 1903.
Johnson John M. blksmith, h. 1618 West.
Johnson John M. painter, h. 1429 12th.
Johnson John O. woodwkr. h. 1230 Cherry.
Johnson John P. h. 614 Hubbard.
Johnson John P. tailor, 500 6th, h. 513 Lafayette av.
Johnson John W. h. 2321 Washington av.
Johnson Joseph, lab. h. 1740 Howe.
Johnson Josephine, mach.-opr. h. 2033 N. Wisconsin.
Johnson Jule, lab. h. 1631 Hamilton.
Johnson Julius, blksmith, h. 1326 Lincoln.
Johnson Julius J. gen. contr. 1325 Herrick av. h. same.
Johnson Lars (61) died Sept. 11, 1904.

W. S. BUFFHAM & SON
PAINTS AND OILS
ARTISTS' MATERIALS
PAINTERS' SUPPLIES

Largest and Finest Stock of .. **FURNITURE** in Southern Wisconsin **CHARLES BAYERMANN** 238-240 Main St. ✻ RACINE

WIEGAND BROS.

420 MAIN STREET

Pianos and Organs

SOLD AT FACTORY PRICES
Terms to Suit Purchasers

Johnson Lauritz, fireman, h. 922 Walnut.
Johnson Lawrence P. clk. h. 1120 13th.
Johnson Lena (wid. Gustav) h. 617 Goold.
Johnson Lena (wid. John A.) h. 1616 N. Chatham.
Johnson Lena Mrs. boarding, h. 1205 Liberty.
Johnson Lena Mrs. dressmkr. 513 Lafayette av. h. same.
Johnson Leonora Miss, h. 1205 Liberty.
Johnson Leslie Z. driver, h. 912 14th.
Johnson Lillian, clk. 415 Main, h. 513 Lafayette av.
Johnson Lillian, tailoress, h. 1519 Packard av.
Johnson Lillie C. mach.-opr. h. 1207 La Salle.
Johnson Lily A. Miss, h. 1500 Park av.
Johnson Louis, lab. h. 1701 Mead.
Johnson Louis, lab. h. 1714 Winslow.
Johnson Louis, press feeder, h. 1219 Herrick av.
JOHNSON LOUIS, shoes, 406 Main, h. same.
Johnson Louis A. mach. h. 812 State.
Johnson Louis C. lab. h. 1701 Boyd av.
Johnson Louis R. blksmith, h. 1636 Hamilton av.
Johnson Louise D. milliner, h. 1519 Packard av.
Johnson Lydia T. clk. 472 College av. h. 1131 La Salle.
Johnson Magnus, foodmkr. h. 1313 Summit av.
Johnson Mamie Miss, h. 1648 Grange av.
Johnson Mamie Miss, h. 1836 N. Main.
Johnson Mamie, seamstress, h. 1052 Gideon ct.
Johnson Margaret (wid. Henry) h. 430 Cliff av.
Johnson Margaret, seamstress, h. 1407 Lincoln.
Johnson Marie (wid. Kanut) h. 1524 Washington av.
Johnson Marie, nurse St. Luke's Hospital.
Johnson Marie, phone-opr. h. 923 11th.
Johnson Marie A. Miss, h. 1120 13th.

JOH

274

JOH

R. M. BOYD
Insurance, Loans and Investments
ROOM 13 BAKER BLOCK

Johnson Marie C. clk. 402 Main, h. Luth. High school.
 Johnson Martha Mrs. domestic, 1410 Main.
 Johnson Martin, lab. h. 1740 Howe.
 Johnson Martin, piano-repr. 526 College av. h. 432 Main.
 Johnson Martin F. police. h. 1732 Chestnut.
 Johnson Mary (wid. Charles) h. 512 Randolph.
 Johnson Mary (wid. John) h. 1315 La Salle.
 Johnson Mary (wid. John) h. 2132 Kinzie av.
 Johnson Mary (wid. Nels) h. 1114 Marquette.
 Johnson Mary Miss, h. 809 Forest.
 Johnson Mary Mrs. dressmkr. 950 La Salle, h. same.
 Johnson Mary C. timekpr. h. 1015 Milwaukee av.
 Johnson Mary E. Miss, h. 1101 Center.
 Johnson Melvin L. mach. h. 703 Villa.
 Johnson Morris (84) died May 10, 1904.
 Johnson Morris, carr.-trmr. h. 1205 Herriek av.
 Johnson Morris, lineman, h. 1524 Washington av.
 Johnson N. Amanda, milliner, h. 2321 Washington av.
 Johnson N. Peter, lab. h. 1313 State.
 Johnson Nels, h. 1109 Grant av.
 Johnson Nels, bicycle-repr. 1302 Washington av. h. same.
 Johnson Nels, engr. h. 1524 Park av.
 Johnson Nels, lab. h. 1612 Asylum av.
 Johnson Nels, varnisher, h. 1520 12th.
 Johnson Nels C. carp. contr. 430 Cliff av. h. same.
 Johnson Niels, h. 614 Hubbard.
JOHNSON NIELS, coal and wood, 1127 N. Chatham, h. same.
 Johnson Nora Miss, h. 1648 Grange av.
 Johnson Olaf M. (Johnson & Lemke) h. 1843 N. Wisconsin.
 Johnson Olaus, woodwkr. h. 1500 Park av.
 Johnson Ole, lab. h. 1966 Harriet.
 Johnson Ole P. h. 1205 Liberty.

Johnson Olga, seamstress, h. 2033 N. Wisconsin.
 Johnson Oscar, topmkr. h. 513 Lafayette av.
 Johnson Oscar E. tmstr. h. 2114 Slauson av.
 Johnson Otis W. pres.treas. Fish Bros. Wagon Co. h. 817 Main.
 Johnson Otto, h. 1537 Oak.
 Johnson Paul A. coremkr. h. 1426 Junction av.
 Johnson Pauline (wid. Hans) boarding, h. 1701 Mead.
 Johnson Peter, h. 734 Bank.
 Johnson Peter (Benson & Johnson) h. 812 Forest.
 Johnson Peter, carp. h. 1515 Prospect.
 Johnson Peter, lab. h. 713 Washington av.
 Johnson Peter, lab. h. 922 Walnut.
 Johnson Peter, molder, h. 918 Elm.
 Johnson Peter, molder h. 1325 Freeman et.
 Johnson Peter, motor. h. 1629 Liberty.
 Johnson Peter, saloon, 521 6th, h. same.
 Johnson Peter, tailor, h. 1567 Packard av.
 Johnson Peter B. h. 944 Washington av.
 Johnson Peter C. painter, h. 1012 11th.
 Johnson Peter N. painter, h. 1426 Junction av.
 Johnson Peter V. molder, h. 1324 Racine.
 Johnson Robert, clk. h. 1519 Packard av.
 Johnson Robert, woodwkr. h. 1617 Maple.
 Johnson Robert N. foreman, h. 1826 Park av.
 Johnson Rose M. bkpr. h. 1110 14th.
 Johnson S. C. & Son (Samuel C. and Herbert F. Johnson) flooring, 17th n. e. cor. Holborn.
 Johnson Sadie, stenog. h. 1407 Lincoln.
 Johnson Samuel C. (S. C. Johnson & Son) h. 1737 Wisconsin.
 Johnson Sarah (wid. Ferdinand) h. 1407 Lincoln.
 Johnson Simon, lab. h. 809 Forest.
 Johnson Sivert B. (Flood & Johnson) h. 1108 Villa.

GEO. MAZURINE
215 Sixth Street
HIGH-GRADE
Chocolates and Bon Bons

SODA WATER

WEBER BROS., Manufacturers
 Cit. Phone 463 W. 1501-07 N. Michigan St., Racine

JOH

275

JON

Johnson Swan, h. 942 Huron.
 Johnson Theodore, clk. J. I. C. T. M. Co. h. 1612 Villa.
 Johnson Theodore, painter, h. 1526 N. Chatham.
 Johnson Theodore M. real estate, h. 711 10th.
 Johnson Thomas, sailor, h. 306 English.
JOHNSON THOMAS B. REV. pastor St. Rose church, h. 1101 Center.
 Johnson Valentine, lab. h. 713 Washington av.
 Johnson W. Edward, barber, h. 923 11th.
 Johnson Waldemar, carp. h. 2109 Racine.
 Johnson Walter V. (Johnson & Kuehnemann) h. 822 Hamilton.
 Johnson William, lab. h. 1021 Gideon et.
 Johnson William, lab. h. 1324 Prospect.
 Johnson William, painter, h. 1645 Austin av.
 Johnson William E. clk. 403 6th. h. 1830 Park av.
 Johnson William E. clk. 1406 State, h. 809 Forest.
 Johnson William O. clk Barry Trans. Co. h. 1924 Northwestern av.
 Johnson William O. clk. J. I. C. T. M. Co. h. 1030 9th.
JOHNSON & FIELD MFG. CO. John F. Johnson, pres.; Joseph Schroeder, v.-pres.; James Wellman, sec.-treas. mfrs. agricultural impls. 17th s. e. cor. Holborn.
JOHNSON & KUEHNEMANN (Walter V. Johnson, Albert Kuehnemann) shoes, 604 State and 1352 Washington av.
 Johnson & Lemke (Olaf M. Johnson, Max H. Lemke) saloon, 1843 N. Wisconsin.
JOHNSON & MILLER (David R. Johnson, M. Wilson Miller) cigars, tobacco and smokers' articles, 205 6th.
 Johnson, see also Jansen, Jensen and Johansen.
 Johnston Charles H. clk. h. 818 10th.
 Johnston Edward, painter, h. 316 5th.
 Johnston James E. foreman Rac. Gas Lt. Co. h. 1817 N. Erie.
 Johnston John W. electr. h. Hotel Mohr.

E. W. NORTHROP & CO.
BROKERS
STOCKS, BONDS AND INVESTMENT SECURITIES
PRIVATE WIRES
 PHONES: Citizens 266, Bell 8042. 413 MAIN STREET

GAS-HOUSE COKE

INSURANCE
FIRE—TORNADO—PLATE GLASS
 Written in the OLDEST and STRONGEST Companies
WM. HENRY MILLER
NOTARY PUBLIC

BOTH PHONES No. 80 213 SIXTH ST.

Johnson Walter F. painter, h. 1004 Franklin.
JONAS ARTHUR J. gen. mngr. Paragon Dental Mfg. Co. h. 1429 N. Michigan.
 Jonas Christine (wid. Charles) h. 1512 N. Main.
 Jonas Frederick, h. 1429 N. Michigan.
 Jonas Horace, student, h. 1429 N. Michigan.
 Jonas Peter, lab. h. 2233 Clark.
 Jonasson Louise (67) died April 22, 1904.
 Jones Abbie Mrs. h. 939 College av.
 Jones Ann, dressmkr. 840 Center, h. same.
 Jones Anna H. Miss, h. 822 9th.
 Jones Anna M. Miss, h. 901 Center.
 Jones Annie, seamstress, h. 511 Villa.
 Jones Bessie, stenog. Pierce Eng. Co. h. 904 Villa.
 Jones Bessie W. stenog. 207 6th, h. 1226 Park av.
 Jones Byron R. asst.-cash. Com. & Savings Bank, h. 1121 Park av.
 Jones Cassie, tchr. Howell school, h. 731 College av.
 Jones Celia E. (wid. James W.) h. 1637 Douglas av.
 Jones Charles, shoemkr. h. 847 Park av.
 Jones Clifton E. cigarmkr. h. 1314 N. Chatham.
 Jones Darwin E. flour and feed, 1403 Washington av. h. same.
 Jones David R. h. 1120 College av.
 Jones Edna Miss, h. 1314 N. Chatham.
 Jones Elizabeth (wid. William) h. 743 Grand av.
 Jones Elizabeth Miss, h. 904 Villa.
 Jones Elizabeth E. tchr. Janes school, h. 1331 Wisconsin.
 Jones Ellen (wid. Griffith) h. r. 817 Grand av.
 Jones Ellis R. janitor, h. 1016 Davis pl.
 Jones Emily, seamstress, h. 743 Grand av.
 Jones Ethel W. Miss, h. 1226 Park av.
 Jones Evan O. dept. collr. Internal Rev. P. O. bldg. h. 847 Park av.
 Jones Fannie, domestic, 734 College av.

WILL GO AS FAR AS HARD COAL
AS CLEAN TO HANDLE
KINDLES QUICKLY AND COSTS LESS

H. J. SMITH OPTICIAN

437 MAIN ST.

JON

276

JON

CHRISTIANSON BROS. CO.

MUSICAL INSTRUMENTS, SHEET MUSIC

EDISON PHONOGRAPHS
One Dollar a Week Buys a Phonograph

318 MAIN STREET

BOTH PHONES

Jones Fanny (wid. Owen D.) h. 1330 Washington av.
Jones Frances Miss, h. 924 Park av.
Jones George, carr.-trmr. h. 1510 Center.
Jones George W. timekpr. B. C. Mfg. Co. h. 514 9th.
Jones Gilbert W. painter, h. 1403 Superior.
Jones Griffith G. sec. Mohr-Jones Hardware Co. h. r. 817 Grand av.
Jones Guy, porter, h. 1301 Washington av.
Jones Hannah, seamstress, h. 816 Wisconsin.
Jones Henry, h. 715 State.
Jones Hugh, carp. h. 1609 Phillips av.
Jones Hugh, carp. h. 1616 Morton av.
Jones Hugh H. h. 904 Villa.
Jones Hugh H. J. stock-kpr. J. I. C. T. M. Co. h. 841 Villa.
Jones Hugh O. (John O. Jones & Sons) h. 822 9th.
Jones Ida M. bkpr. 924 15th, h. 514 9th.
Jones Ira, lab. h. 504 Lafayette av.
Jones J. Roland Jr. bkpr. 559 State, h. 730 Park av.
Jones Jane (wid. Cyrus) h. 1415 Liberty.
Jones Jane (wid. Julius) h. 924 Park av.
Jones Jane Miss, h. 1031 Center.
Jones Jeanette (54) died Jan. 14, 1906.
Jones Jennie (wid. William) h. 504 Lafayette av.
Jones Jennie A. bkpr. 428 Main, h. 1331 Wisconsin.
Jones Jennie E. seamstress, h. 1427 Center.
Jones John H. v.-pres. B. C. Mfg. Co. h. 830 Park av.
Jones John H. watchman, h. 1126 Albert.
Jones John M. broker, h. 1430 Park av.
Jones John M. woodwkr. h. 903 Villa.
Jones John O. (John O. Jones & Sons) h. 822 9th.
Jones John O. Jr. (John O. Jones & Sons) h. 822 9th.
Jones John O. & Sons (John O. Hugh O. and John O. Jones Jr.) gen. contrs. and paving, 210 5th.

Jones John R. bkpr. 418 6th, h. 730 Park av.
Jones John R. sales, h. 1427 Center.
JONES JOHN W. v.-pres.-treas. Mohr-Jones Hardware Co. alderman 3d ward, h. 918 Villa.
Jones Katherine A. Miss, h. 818 9th.
Jones Kathryn J. Miss, h. 901 Center.
Jones L. Emery, sec.-treas. B. C. Mfg. Co. h. 1121 Main.
Jones Lillian A. tchr. h. 1127 Park av.
Jones Lillian E. tchr. Garfield school, h. 1331 Wisconsin.
Jones Llewellyn S. carp. contr. 1013 Villa, h. same.
Jones Lynda R. Miss, h. 847 Park av.
Jones M. Annie, clk. h. 1427 Center.
Jones Maggie, domestic, 1002 Main.
Jones Margaret J. seamstress, h. 1120 College av.
Jones Margaret J. Mrs. h. 1334 Wisconsin.
Jones Martha (wid. Richard) h. 1502 Washington av.
Jones Mary, domestic, 1426 W. 6th.
Jones Mary L. Miss, h. 918 Villa.
Jones Mary T. (wid. Richard L.) h. 741 Villa.
Jones Maurice, driver U. S. Ex. Co. h. 1117 Villa.
Jones Milton M. bkpr. B. C. Mfg. Co. h. 845 Villa.
Jones Morris, clk. h. 822 9th.
Jones Nellie Miss, h. 504 Lafayette av.
Jones Nellie, seamstress, h. 1016 Davis pl.
Jones R. Howell, mngr. 244 Wisconsin, h. 816 Wisconsin.
Jones Rees, janitor, h. 1427 Center.
Jones Richard (75) died March 5, 1905.
Jones Richard, cond. h. 916 Huron.
Jones Richard B. lab. h. 1506 Washington av.
Jones Robert, lab. h. 1016 Davis pl.
Jones Robert E. h. 830 Villa.
Jones Robert V. driver eng. 3, h. 700 6th.
Jones Rowland, beer bottler, h. 1016 Davis pl.

E. G. H. WENDT

Insurance, Real Estate and Loans

920 STATE STREET, RACINE, WIS.

SECOND FLOOR
OVER BUFFHAM'S STORE
Students May Enter any Time
DAY AND NIGHT SESSIONS

Wisconsin Bus. College
SEE "MOORE" THE BUSINESS COLLEGE MAN

MANICURING

C. B. DOMBROWSKI

ORDERS TAKEN FOR PLEATING
PHONE BELL 229 414 MAIN STREET

JON

277

JOR

JONES SUSAN, 700 Park av. h. same. Phones Wis. 7051, Cit. 856-x.
Jones Sue M. Miss, h. 822 9th.
Jones Thomas M. com. trav. h. 218 6th.
Jones Thomas M. tailor, 223 6th, h. 929 College av.
Jones Thomas W. clk. Racine-Sattley Co. h. 1427 Center.
Jones William, cigarmkr, h. 1314 N. Chatham.
Jones William A. woodwkr. h. 821 Villa.
Jones William P. shoe-ctr. h. 514 9th.
Jordan Fred, tanner, h. 1044 Franklin.
Jordan Otto, lab. h. 1442 Villa.
Jorgensen Andrew, lab. h. 1618 Quincy av.
Jorgensen Anna (wid. Hans C.) h. 1101 Herrick av.
Jorgensen Antonine (24) died Feb. 5, '05.
Jorgensen Arthur, bkpr. h. 1519 Holmes av.
Jorgensen Axel, lab. h. 910 Elm.
Jorgensen Bros. (John and Michael L. Jorgensen) laundry, 506 6th.
Jorgensen Carrie (71) died Dec. 11, 1904.
Jorgensen Carrie (wid. Peter) h. 622 State.
Jorgensen Carsten (Stortz & Jorgensen) h. 1519 Holmes av.
Jorgensen Christ, stkkpr. h. 1100 Geneva.
Jorgensen Christine, domestic, 928 Wisconsin.
Jorgensen Christian (eBrtelsen & Jorgensen) h. 622 State.
Jorgensen Christian, lab. h. 1022 Forest.
Jorgensen Claus S. lake capt. h. 1518 Liberty.
Jorgensen Dorothea (wid. Rasmus) h. 1433 N. Michigan.
Jorgensen Emil, carp. contr. 2631 Washington av. h. same.
Jorgensen Fred, lab. h. 1618 Quincy av.
Jorgensen Frederick, engnr. h. 937 Huron.
Jorgensen Frederick, lab. h. 1547 Packard av.
Jorgensen George, lab. h. 910 Elm.
Jorgensen George, lab. h. 941 Herrick av.

WM. F. BURFEIND ARCHITECT AND SUPERINTENDENT

505 MAIN ST.

For BUILDING STONE,
CRUSHED STONE or ICE

CALL ON

FOX LIME & STONE CO.
TELEPHONE No. 245

Waldheim & Co. FURNITURE AND CARPETS

239 and 241 MAIN ST.

RACINE, WIS.

Jorgensen George, milk-dlr. h. 1229 Herrick av.
Jorgensen George, pipeman Eng. Co. No. 2, h. 1322 State.
Jorgensen Henry, lab. h. 946 Forest.
Jorgensen Ib, h. 1412 Hamilton.
Jorgensen Iner, lab. h. 1403 10th.
Jorgensen Jacob, lab. h. 1701 Mead.
Jorgensen Jens, barkpr. h. 808 State.
Jorgensen Jens, patternmkr. h. 922 Forest.
Jorgensen Jens, tmstr. h. 942 Doud.
Jorgensen Jens C. (53) died Oct. 4, 1904.
Jorgensen John (Jorgensen Bros.) h. 1415 W. 6th.
Jorgensen John (Jorgensen & Clausen) h. 217 Frank av.
Jorgensen John, h. 1618 Quincy av.
Jorgensen Lorens, lab. h. 1022 Forest.
Jorgensen Marguerite, phone-opr. h. 1519 Holmes av.
Jorgensen Mary Miss, h. 1618 Quincy av.
Jorgensen Mary, domestic, 723 Main.
Jorgensen Michael L. (Jorgensen Bros.) h. 1327 Racine.
Jorgensen Nels, baker, h. 909 9th.
Jorgensen Nels, carp. h. 1205 Herrick av.
Jorgensen Nels P. watchman, h. 910 Elm.
Jorgensen Ole, carp. h. 930 Wilson.
Jorgensen Peter J. molder, h. 1423 Milwaukee av.
Jorgensen Soren, lab. h. 1403 10th.
Jorgensen Thomas, mason, h. 1317 Herrick av.
JORGENSEN & CLAUSEN (John Jorgensen, Peter C. Clausen) clothing and men's furnishings, 1004 State.
Jorgenson Caroline (wid. Jens S.) h. 1131 La Salle.
Jorgenson Charles, tinner, h. 1131 La Salle.
Jorgenson Ella, seamstress, h. 1131 La Salle.
Jorgenson Emil, clk. J. I. C. T. M. Co. h. 1219 Superior.
Jorgenson Eric, painter, h. 735 Racine.
Jorgenson George, lab. h. 953 Marquette.

TAKE YOUR PICTURES TO **BILLINGS' PHOTOGRAPHIC STUDIO** TO HAVE THEM SUITABLY FRAMED

JOR

278

KAI

THE JOURNAL BINDERY

Is Equipped to Handle all Grades of Binding. Blank Books of any size or Description Made to Order. Estimates Cheerfully Furnished. : : :

Jorgenson Hans P. blksmith. h. 1239 Highland av.
 Jorgensan James, lab. h. Howard av. n. w. cor. W. Prospect.
 Jorgenson Jorgen, lab. h. 953 Marquette.
 Jorgenson Karen M. (72) died Dec. 12, 1904.
 Jorgenson Lydia, clk. h. 1131 La Salle.
 Jorgenson Samuel, sailor, h. 705 Lafayette av.
 Josephson Conrad, lab. h. 1749 Hill.
 Josephson John, lab. h. 1749 Hill.
 Josephson Robert, clk. C. & N. W. Ry. h. 1749 Hill.
JOURNAL PRINTING CO. THE, F. W. Starbuck, pres.; Wm. Horlick, v.-pres.; F. R. Starbuck, sec.; E. A. Tostevin, treas.; 328 Main.
 Joy Ida May, clk. 419 6th, h. 1076 Grant av.
 Joy William W. h. 1076 Grant av.
 Joycum Peter, pipeman Hose Co. No. 4, h. 1532 Douglas av.
JUDD A. CARY, lawyer and court comr. 339 Main, h. same.
 Judd George R. route agt. Am. Ex. Co. h. 339 Main.
 Judd Mabel, stenog. h. 339 Main.
 Judson Mary E. (wid. Jucius) h. 747 Park av.
 Juergenmeyer Mary, domestic, 1219 College av.
 Juhre Charles, cementwkr. h. 1440 Center.
 Juhre Dorothea Mrs. (78) died July 8, 1904.
 Juhre Frank, molder, h. 715 15th.
 Juhre Herman, cementwkr, h. 1440 Center.
 Juhre Julius, cementwkr. h. 1440 Center.
 Juhre Lilien Julia (29) died July 2, '04.
 Juhre Louis, lab. h. Lakeside Hotel.
 Juhre Louis, lab. h. 1328 Franklin.
 Juhre Walter, lab. h. 1440 Center.
 Julasz John, lab. h. 2117 Clark.
 Julian Raffael, lab. h. 1112 Chestnut.
 Julman Nicholas, goreman, h. 1219 Blake

Junco Gertrude, stitcher, h. 1018 Lockwood av.
 Junco Lillian, stitcher, h. 1018 Lockwood av.
 Junco Philip, tinner, h. 1018 Lockwood av.
JUNCTION FLOUR MILLS (Frank O. and H. Clinton Case) 15th and N. W. Ry. tracks.
 Junction Furniture Co. (Peter Christiansen, Lund Hanson) 1326 Washington av.
 Jung Joseph J. clk. 1637 Center, h. same.
 Junghahn Adolph, lab. h. 819 Jackson.
 Junghahn Julius, plowmkr. h. 1612 Palica av.
 Junk Christ, tmstr. h. 1220 N. Erie.
 Jure Joseph, lab. h. 1734 Mead.
 Jussen Otto, cigarmfr. 1133 N. Wisconsin, h. 928 Grand av.
 Just Joseph, lab. h. 1219 N. Chatham.
 Justesen Fred, lab. h. 2047 Carmel av.
 Justesen Millie, seamstress, h. 2047 Carmel av.
 Juza John, seatmkr. h. 1711 N. Geneva.

K

KAALBERG Magdalena (82) died Jan. 10, 1905.
 Kaeding Albert W. barber, h. 928 Wilson.
 Kaempfer Katherine (wid. Ernest V.) h. 613 6th.
 Kaestner Paul, carpetlyr. h. 1643 Wisconsin.
 Kahl Alma, domestic, 732 Wisconsin.
 Kahlert August P. woodwkr. h. 1509 N. Wisconsin.
 Kahlert Paul, barber, h. 1509 N. Wisconsin.
 Kahnyk Stephen, lab. h. 1523 Milwaukee av.
 Kaill John R. h. 335 Main.
 Kaiser Adolph, clk. h. 906 Grand av.
 Kaiser Anton, shoemkr. h. 1532 N. Erie.
 Kaiser Emma (wid. Vincent) h. 1618 Franklin.

PRINTING

Expert Work Done By

WEST SIDE PRINTING CO.

Phones: Citizens 937 Y, Wis. 9411 Black

618 STATE ST. RACINE, WIS.

MERCHANTS' HOTEL

UNDER NEW MANAGEMENT

\$1.50 PER DAY & 429-433 MAIN STREET

RACINE CEMENT WALK CO. WALKS, DRIVEWAYS, ETC. 1531 VILLA Tel-Wis. 9082 W.

KAI

279

KAN

Kaiser Ernest O. mngr. 1204 Villa, h. 745 Villa.
 Kaiser Frank, molder, h. 1618 Franklin.
 Kaiser Frederick, h. 1303 N. Michigan.
 Kaiser Joseph, shoewkr. h. 1130 St. Patrick.
 Kaiser Leo, shoes, 1341 Douglas av. h. same.
 Kaiser Mary Mrs. h. 1631 Franklin.
 Kaiser Rosa (wid. Charles) h. 906 Grand av.
 Kaiser William F. bkpr. J. I. C. T. M. Co. h. 906 Grand av.
 Kaiser, see also Keiser.
 Kaisler Jaroslaw, lab. h. 1518 Hamilton.
 Kaisler Paulina (wid. Edward) h. 1518 Hamilton.
 Kaisler Rudolph, trunkmkr. h. 1518 Hamilton.
 Kalecki Frank, lab. h. 831 Jackson.
 Kalk Hilda H. bkpr. 1309 Ville, h. 1336 Washington av.
 Kalk Louis C. clk. 402 Main, h. 1336 Washington av.
 Kalk Lulu, cashier, 1318 Washington av. h. 1336 Washington av.
 Kalk William A. mngr. 1356 Washington av. h. same.
 Kalman Erdefyi, lab. h. 1343 Albert.
 Kalman Laytner, lab. h. 1343 Albert.
 Kaltenbach Eva, clk. 530 Main, h. same.
 Kaltenbach Helen (wid. Peter) h. 530 Main.
 Kaltenbach Mathilda Mrs. grocer, 804 St. Patrick, h. same.
 Kaltenbach Rose, h. 530 Main.
 Kalwad Adam, lab. h. 1604 N. Wisconsin.
 Kambach Elisa Mjss, h. 300 6th.
 Kambach Fred A. shoes, 300 6th, h. same.
 Kambach J. G. Frank, clk. 300 6th, h. same.
 Kambach Valentine, shoemkr, h. 300 6th.
 Kamhout Edward, mach. h. 1430 Douglas av.
 Kamhout Harriet Miss, h. 1430 Douglas av.
 Kamhout Henry, lab. h. 1430 Douglas av.
 Kamhout Nellie, clk. h. 1430 Douglas av.

A. W. COLT
PIANOS
SEWING MACHINES

1216 STATE ST. RACINE, WIS.

ERNST KLINKERT'S
Bottled Beer

Pure and Healthful

CITIZENS TELEPHONE 193

Kaminsky Walter, lab. h. 1533 Franklin.
 Kamm George, carp. h. 1819 Albert.
 Kamm George F. carp. contr. 1819 Albert, h. same.
 Kammerer Adam, lumber insp. h. 1323 State.
 Kammerer Charles G. barber, 1414 State, h. 810 Lafayette av.
 Kammerer Emma, stenog. 100 4th, h. 1323 State.
 Kammerer Frank A. barber, 1327 Washington av. h. 2005 Washington av.
 Kammerer Frank J. barber, 1323 State, h. 928 Wilson.
 Kammerer John A. foreman, h. 1323 State.
 Kammerer Leland, barber, h. 2005 Washington av.
 Kammerer Robert F. barber, h. 1543 Center.
 Kammerer William, barber, 1203 Douglas av. h. 913 Hamilton.
 Kammien Fred C. molder, h. 1610 Grand av.
 Kamrath Emil, lab. h. 1113 Washington av.
 Kanaly Catherine (wid. John) h. 1433 Racine.
 Kane Alice, domestic, 119 11th.
 Kane George, springmkr. h. 1114 14th.
 Kane John T. lab. h. 1446 Marquette.
 Kane Thomas & Co. Works, L. A. Peil, mngr. furniture mnfrs. 17th n. e. cor. Holborn.
 Kaneen Edward Rev. paster 2d M. E. Church, h. 415 St. Patrick.
 Kanetzke Eva (wid. Fred) h. 1502 Marquette.
 Kannenberg Annie, clk. h. 1675 Douglas av.
KANNENBERG CHARLES, grocer and saloon, 1673 Douglas av, h. same.
 Kannenberg Edward W. saloon, 1901 Douglas av. h. 2032 N. Main.
 Kannenberg John, coremkr, h. 2032 N. Main.
 Kannenberg Rose, domestic, 1406 Lincoln.

ZIMMERMANN BROS. Clothing Co.
 SIGN OF THE BLUE FLAG, 384 EAST WATER STREET, MILWAUKEE, WIS.

J. T. WENTWORTH
ATTORNEY AT LAW
ABSTRACTS OF TITLE
SECOR BLOCK

Kannenberg Theresa Miss, h. 1675 Douglas av.
 Kanth Ernestina (wid. John) h. 1217 Kewaunee.
 Kanth John (74) died Dec. 24, 1905.
 Kapellusch Caroline (wid. Fred) h. 1825 N. Main.
 Kapellusch Frank, molder, h. 1825 N. Main.
 Kapellusch Gustav, molder, h. 1730 N. Chatham.
 Kapellusch Hannah, stitcher, h. 1411 La Salle.
 Kaplan Frank, lab. h. 1629 Milwaukee av.
 Kaplan John, barkpr. h. 1675 Douglas av.
 Kaplan John J. coremkr. h. 1629 Milwaukee av.
KAPPEL ANDREW C. gen'l contr. and builder, 1020 Grand av. h. same.
 Kappen Hugo, carp. h. 917 17th.
 Kappers Henry, cutter, h. 609 Prospect.
 Kappers Henry W. watchman, h. 1919 Harriet.
 Kappers Ida L. seamstress, h. 1919 Harriet.
 Kapushat Emil, saloon, 1100 Villa, h. same.
 Karas Joseph, lab. h. 1843 Howe.
 Kark Charles, lab. h. 1212 Blake av.
KARK EMIL, dentist, 512 6th, h. same.
 Kark Emelia, dressmkr. 1728 Maple, h. same.
 Kark Fred, blksmith, h. 1728 Maple.
 Kark Henrietta, seamstress, h. 1728 Maple.
KARK HENRY, tailor, 228 Main, h. 606 Lafayette av.
 Kark Margaret, stitcher, h. 1728 Maple.
 Kark Mary, stitcher, h. 1728 Maple.
 Karlie Annie (30) died Nov. 20, 1904.
 Karlson Anton, milk-dlr. 1522 Prospect, h. same.
 Karlshausen John H. woodwkr, h. 709 15th.
 Karpen John, saloon, 1300 16th, h. same.
 Karst Mathias J. jeweler, 300 Jones, h. same.

Karstensen Christina, domestic, 936 Wisconsin.
 Kasky Anton, lab. h. 1523 N. Main.
 Kasky Emma Mrs. midwife, h. 1523 N. Main.
 Kasper Ida E. domestic, 1109 Park av.
 Kasper Kate (wid. Frank) h. 1028 High.
 Kastanek Jos (63) died April 11, 1904.
 Kastler Dorothy N. Miss, h. 1824 College
 Kastler Edward P. adv. mngr. Horlick's Malted Milk Co. 415 Main, h. 1824 College av.
 Kastler John, molder, h. 1421 Paekard
 Kastler John J. mach.-opr. h. 1700 Howe.
 Kastler Mary (wid Joseph) h. 1700 Howe.
 Kastler Mary Miss, h. 1700 Howe.
 Kastler Thad, shoemkr. h. 1700 Howe.
 Katafiasz Kate, clk. h. 616 St. Patrick.
 Katafiasz Louis, painter, h. 616 St. Patrick.
 Kate Herman, lab. h. 1117 11th.
 Kauffung Emil D. tailor, 2021 W. High, h. same.
 Kaufman Fred, molder, h. 1247 Geneva
 Kaufman George, woodwkr. h. 1521 Racine.
 Kaufman L. William, lab. h. 1329 West.
 Kaufmann Peter, lab. h. 1339 Center.
 Kausel William, molder, h. 1315 Howe.
 Kazar Lucias, lab. h. 1843 Howe.
 Kearney Katherine L. Miss, h. 1205 Grand av.
 Kearney Lillian Miss, h. Kearney av. s. e. cor. Washington av.
 Kearney Michael (86) died July 4, 1904.
 Kearney Nora E. stenog. 2, 524 Main, h. 1205 Grand av.
 Kearney Patrick, agt. h. 1537 Grand av.
 Kearney Thomas M. (Kearney, Thompson & Myers) h. Kearney av. s. e. cor. Washington av.
 Kearney Thomas M. Jr. student, h. Kearney av. s. e. cor. Washington av.
KEARNEY, THOMPSON & MYERS (Thomas M. Kearney, William D. Thompson, Jeters J. Myers) lawyers, 524 Monument sq.

F. Harbridge Co.
PRESCRIPTION
DRUGGISTS

422 MAIN STREET

CONCRETE AND CRUSHED STONE WHOLESALE AND RETAIL
HORLICKS' LIME & STONE COMPANY

H. C. CASE MONEY TO LOAN
 Open Evenings
FIFTH STREET

I've lots out in the suburbs, In the North, the South and West; And I'm always pleased to sell you What pleases you the best.
 (Continued eight pages forward.)

Kearney, see also Carney.
 Kearns Jerold, clk. 308 Main, h. 921 11th.
 Kearns Mary (wid. Thomas) h. 921 11th.
 Kearns Rose, seamstress, h. 921 11th.
 Keebler Arthur W. tmstr. h. 1000 Grand av.
 Keebler Eugene, carr.-trim. h. 1228 Washington av.
 Keebler Jacob J. carp. h. 810 Villa.
 Keck J. S. Sothoron, physician, 716 Main, h. same.
 Keefe David, h. 1201 Douglas av.
 Keefe Henry S. clk. J. I. C. T. M. Co. h. 1308 Superior.
 Keefe Mary Ann (85) died Dec 19, 1904.
 Keefe Matt. clk. J. I. C. T. M. Co. h. 1308 Superior
 Keefe Timothy E. lab. h. 441 Lake av.
 Keeler Mary J. (wid Isaac) h. 1129 Hayes av.
 Keeler Milton C. carp. h. 1129 Hayes av.
 Keeler Silas E. carp. h. 1117 Hayes av.
 Keen Charles C. steamftr. h. 1331 College av.
 Kehl Charles H. phone-soler, h. 1517 State.
 Kehl Elizabeth (wid. Henry) h. 1128 Park av.
 Kehl George A. clk. Municipal Court, h. 1128 Park av.
 Kehl Ralph J. clk. h. 1128 Park av.
 Keiser Gertrude B. mach.-opr. h. 1225 Geneva.
 Keiser Gusta (wid. John) h. 1527 Villa.
 Keiser Henry George, watchmkr. 437 Main, h. 1404 Wisconsin.
 Keiser Rose (57) died Dec. 9, 1905.
 Kelemer Steven, lab. h. 2117 Clark.
 Keller Edna V. Miss, h. 1123 Geneva.
 Keller Emma H. clk. 225 E. State, h. 1328 Hamilton.
 Keller Ernest H. press feeder, h. 1328 Hamilton.
 Keller Gustav, blksmith, h. r. 1227 N. Michigan.
 Keller John H. boiler mkr. h. 1318 Geneva.

W. S. BUFFHAM & SON
WALL PAPER

LARGEST STOCK IN TOWN

RACINE UNDERTAKING CO. FUNERAL DIRECTORS, UNDERTAKERS AND EMBALMERS
 238-240 MAIN STREET HIGH-GRADE WORK GUARANTEED

WIEGAND BROS.
Diamonds,
Watches, Jewelry
420 MAIN STREET

Keller Laura, cashier, 225 E. State, h. 1328 Hamilton.
 Keller Lillie M. clk. h. 1123 Geneva.
 Keller Margaret Mrs. h. 1701 Hamilton.
 Keller Mary (wid. Martin) h. 1329 Geneva.
 Keller Otto, baker, h. 1216 State.
 Keller Paul J. clk. J. I. C. T. M. Co. h. 1328 Hamilton.
 Keller Ralph, lab. h. 1329 Geneva.
 Keller Wilhelmina (wid. Fredrick) h. 1328 Hamilton.
 Keller William, mach. h. 1329 Geneva.
 Keller William, woodwkr. h. 1123 Geneva.
 Kelley Abbie E. (wid Cornelius E.) h. 512 College av.
 Kelley Bertha C. Miss, h. 744 Wisconsin.
 Kelley Francis R. (J. H. & F. R. Kelley) h. 908 Main.
 Kelley Frank J. lab. h. 613 Wisconsin.
 Kelley Hazel B. tchr High school, h. 744 Wisconsin.
 Kelley Helen L. Miss, h. 744 Wisconsin.
 Kelley Hugh L. springmkr. h. 818 6th.
KELLEY J. H. & F. R. (Francis R. Kelley) lumber, 42 2d.
 Kelley James H. (90) died Sept. 23, '05.
 Kelley Jay H. collr. 42 2d. h. 744 Wisconsin.
 Kelley Mary E. (wid. James H.) h. 744 Wisconsin.
 Kelley Nettie M. Miss, h. 908 Main.
 Kellogg Anton L. (65) died April 19, '04.
 Kellogg Charles, novelty wrks. h. 909 Wisconsin.
 Kellogg E. Wells, v.-pres. Barker Feeder Co. h. Milwaukee, Wis.
 Kellogg Frank A. surveyor, h. 1034 Park av.
 Kellogg Phoebe (wid. Anson L.) h. 814 College av.
 Kellogg Stephen B. lab. h. 701 Wisconsin.
 Kelly Catherine Miss, h. 957 Marquette.
 Kelly Elizabeth (wid. William) h. 1423 Buchanan.
 Kelly Henry, h. 335 Main.

KEL

282

KID

R. M. BOYD

STOCKS
 Corporation, Municipal,
 And
 Indemnity Bonds
 ROOM 13 BAKER BLOCK

Kelly Jessie Miss, h. 957 Marquette.
 Kelly John, lab. h. 409 Main.
 Kelly John, plumber, h. 1423 Buchanan.
 Kelly John D. h. 957 Marquette.
 Kelly Julia, mach.-opr. h. 957 Marquette.
 Kelly Kate S. tchr Jefferson school, h. 942 Wisconsin.
 Kelly Mamie, seamstress, h. 957 Marquette.
 Kelly Margaret Miss, h. 957 Marquette.
 Kelly Michael, foreman, h. 2216 Racine.
 Kelly Minnie Miss, h. 1219 N. Wisconsin.
 Kelly Otho H. molder, h. 928 8th.
 Kelly Sadie, mach.-opr. h. 957 Marquette.
 Kelly Walter W. saloon, 218 5th, h. 915 Washington av.
 Kelly William H. boilermkr. h. 1050 Washington av.
 Kelly William J. barkpr. h. 915 Washington av.
 Kelly William N. painter, h. 1526 12th.
 Kernen Michael, paint mixer, h. 1524 Milwaukee av.
 Kemler Virginia, tchr Garfield school, h. 1525 N. 6th.
 Kemp John G. foreman, 1215 State, h. 1722 Wisconsin.
 Kemp Mattie Miss, h. 1722 Wisconsin.
 Kempf George J. asst. foreman, h. 1320 Park av.
 Kennedy Arthur O. mach.-hd. h. 1319 N. Main.
 Kennedy David J. bkpr. h. 827 Center.
 Kennedy Estelle, clk. 225 E. State, h. 1319 N. Main.
 Kennedy Ida Miss, h. 1319 N. Main.
 Kennedy James, mach. h. 1319 N. Main.
 Kennedy Jessie, stitcher, h. 1319 N. Main.
 Kennedy Joseph, com. trav. h. 1217 Villa.
 Kennedy Charles J. commandant Racine College, h. same.
 Keno Fred, molder, h. 1229 Superior.
 Keno John, h. 1229 Superior.
 Kerchill John, lab. h. w. s. Jefferson av. 2 s. Harriet.

Kerchill John L. brakeman, h. w. s. Jefferson av. 2 s. Harriet.
 Kerekesh Martin, lab. h. 2113 Clark.
 Kerr, Keturah L. domestic, 110 10th.
 Kersten Arthur H. clk. 611 6th, h. 1133 N. Erie.
 Kersten Felix, mach.-hd. h. 1655 N. Erie.
KERSTEN HENRY A., hardware, 611 6th, alderman 4th ward, h. 1133 N. Erie.
 Kersten LeRoy, student, h. 1133 N. Erie.
 Kersten Mabel Miss, h. 1133 N. Erie.
 Kerstrom August, woodwkr. h. 1118 High.
 Kerton Frank, packer, h. 1173 21st.
 Kerton Robert, tmstr. h. 1173 21st.
 Kertiz George H. mach.-hd. h. 1518 Howe.
 Kertz George H. mach.-hd. 1518 Howe.
 Kertz Lillie, domestic, 1646 Mead.
 Kery Alexander, lab. h. 2229 Clark.
 Kery Daniel, lab. h. 2229 Clark.
 Kessler Hattie, seamstress, h. 1528 N. Main.
 Kessler Martin, tchr. h. 1528 N. Main.
 Ketchum Archie A. express. h. 510 Water.
 Ketchum Herbert S. woodwkr. h. 1524 Hamilton av.
 Kette Henry, lab. h. 1300 Franklin.
 Kettel Jacob, woodwkr. h. 1816 Franklin.
 Kettelle E. Arthur, clk. 304 6th, h. 744 Park av.
 Kettelle Harriet A. bkpr. 327 Main, h. 744 Park av.
 Kettlaar Hiko, boilermkr. h. w. end W. High.
 Keykal Anton, trunkmkr. h. 1219 N. Erie.
 Keykal David, lab. h. 1219 N. Erie.
 Keykal Oscar, coremkr. h. 1219 N. Erie.
 Keykal Rose Miss, h. 1219 N. Erie.
 Keykal Rudolph, basketmkr. h. 1219 N. Erie.
 Khaler Louis, tailor, 1318 Washington av. h. 1328 Washington av.
 Khom Theodore, porter, h. 308 Main.
 Kiddle I. May, stenog. J. I. C. T. M. Co. h. 846 Wisconsin.

GEO. MAZURINE

215 Sixth Street

HIGH-GRADE

Chocolates and Bon Bons

WEBER BROS., Manufacturers

Cit. Phone 463 W. 1501-07 N. Michigan St., Racine

CARBONATED BEVERAGES

THOS. L. HARNETT

Cloaks, Suits, Dress Patterns, Etc.
 507-509 MONUMENT SQUARE

KID

283

KIR

Kiddle J. Graham, bkpr. First Nat. Bank, h. 846 Wisconsin.
 Kiddle James G. woodwkr. h. 846 Wisconsin.
 Kiddle Mamie G. Miss, h. 846 Wisconsin.
 Kiddle Susan I. clk. h. 846 Wisconsin.
 Kiehle Frances M. (wid Jonathan) h. 1122 17th.
 Kienow Fred, clk. h. 409 7th.
 Kier Fred, janitor, 436 Main, h. 1117 N. Michigan.
 Kierulff Carl J. butcher, h. 1415 Hamilton.
 Kihl Augusta, seamstress, h. 700 Randolph.
 Kilday Francis, phone-opr. h. 1134 Center.
 Kildsig Gustav, student, h. 520 Lafayette av.
 Kildsig Jens J. Rev. pastor Imanuel Danish Ev. Luth. Church, h. 520 Lafayette av.
 Killburg Charles H. blksmith, h. 1306 10th.
 Killian Aerial, student, h. 1403 Maple.
 Killian Andrew, foreman, h. 1403 Maple.
 Killian Charles E. order clk. Mitchell & Lewis Co. h. 1029 College av.
 Killian Edwin, baseball player, h. 1403 Maple.
 Killian Lydia, stenog. h. 1403 Maple.
 Killings Henry, h. 715 State.
 Kimball Granville, boiler salesman, ft. Reichert ct, h. 710 Main.
 Kimpel Benjamin F. polisher, h. 1340 Prospect.
 Kincaid Daniel, carp. h. 818 Jackson.
 Kincaid Margaret S. tchr Lincoln school, h. 818 Jackson.
 Kincaid William, plumber, h. 818 Jackson.
 Kinden Ingeborg, domestic, 1025 Lake av.
 Kinek Stephen, molder, h. 2200 Racine.
 Kinert Frank A. timekpr. h. 851 Washington av.
 King Barbara (wid. Frederick) h. 620 17th.

E. W. NORTHROP & CO.

BROKERS

STOCKS, BONDS AND INVESTMENT SECURITIES

PRIVATE WIRES

PHONES: Citizens 266, Bell 8042. 413 MAIN STREET

Houses Rented

PROPERTY CARED FOR, DEEDS,
 MORTGAGES AND OTHER PAPERS MADE

WM. HENRY MILLER

BOTH PHONES No. 80 213 SIXTH ST.

King Charles H. (72) died Ang. 5, 1905.
 King Charles T. painter, h. 1800 College av.
 King Delbert E. mach. h. 1512 Main.
 King Etta E. Miss, h. 908 16th.
 King Eugene D. foreman, h. 1501 Villa.
 King Flora E. Miss, h. 1517 Phillips av.
 King George H. h. 1517 Phillips av.
 King Herbert I. bridge-bldr. h. 1517 Phillips av.
 King Jane S. (wid John S.) h. 718 Lake av.
 King Lucy C. (wid Charles H.) h. 1800 College av.
 King Margaret, seamstress, h. 1509 N. Wisconsin.
 King Mary A. (wid Edmund) h. 3304 12th.
 King Omar W. carp. h. 1517 Phillips av.
 King Sylvester A. h. 908 16th.
 King Varylias O. steamfr. h. 908 16th.
 King Warren, mach. h. 1222 N. Main.
 King William F. h. 809 Grand av.
 Kingsley Horace L. h. 1629 College av.
 Kinlen Perl F. carp. h. 1424 Wisconsin.
 Kirby Amanda, milliner, h. 1211 9th.
 Kirby Daniel E. mason, h. 1837 N. Geneva.
 Kirby Daniel W. com. trav. h. 1211 9th.
 Kirby Helen, stenog. h. 1211 9th.
 Kirby James, blksmith, h. 1211 9th.
 Kirby James, tmstr. h. 432 Lake av.
 Kirby Susan (88) died Nov. 4, 1905.
 Kirby Ward, brakeman C. M. & St. P. Ry. h. 327 Main.
 Kirchengold Andrew, lab. h. 816 Grand av.
 Kirchmeier Arthur J. presser, h. 1409 N. Michigan.
 Kirchmeier John, carp. h. 1419 N. Chatham.
 Kirchmeier Minnie Miss, h. 1419 N. Chatham.
 Kirk Anna, mach.-opr. h. 1023 Blake av.
 Kirk Fred, lab. h. 1023 Blake av.
 Kirk Hilga, mach.-opr. h. 1023 Blake av.
 Kirkby Sadie C. (wid. Daniel B.) h. 110 10th.

THE SMOKELESS FUEL—GAS-HOUSE COKE

Buy Orders at the
GAS OFFICE
 No. 305 SIXTH ST.

H. J. SMITH SILVERSMITH

437 Main Street

KIR

284

KLE

CHRISTIANSON BROS. CO.

**PIANOS, ORGANS
SEWING MACHINES**

EASY TERMS

Both Phones **318 MAIN STREET**

Kirkegaard Andrew, h. 908 Walnut.
Kirkegaard Ivar, sec.-treas. Norden Pub. Co. h. 800 Grand av.
Kirschner Alma Miss, h. 713 Bank.
Kirschner Cosima, clk. h. 713 Bank.
Kirschner Lena (55) died April 17, 1905.
Kissner Amanda E. Miss, h. 1104 High.
Kissner Fred, carp. h. 1240 N. Erie.
Kissner Fred, lab. h. 1326 Rapids rd.
Kissner Gustav, tmstr. h. 1104 High.
Kissner John, lather, h. 1240 N. Erie.
Kissner Maggie, mach.-opr. h. 1240 N. Erie.
Kissner Mamie, stitcher, h. 1240 N. Erie.
Kister Henry, h. 335 Main.
Kister William C. lab. h. 1737 N. Erie.
Kita Nicholas, springmkr. h. 1211 12th.
Kitchingman Adrian, mach. h. 1515 Holmes av.
Kitchingman Byron P. riveter, h. 416 12th.
Kitchingman Claude B. ship.-clk. h. 416 12th.
Kitchingman Emma (wid. Adrian) h. 428 Cliff av.
Kitchingman Jane (wid. William) h. 1515 Holmes av.
Kitchingman Pearl Miss, h. 416 12th.
Kitchingman Ray, ship.-clk. h. 428 Cliff
Kitchingman Ruby M. stenog. 212 5th, h. 416 12th.
Kittelsen Gunder, molder, h. 1825 Roe av.
Kittelsohn Byron, marine capt. h. 1117 Carlisle av.
Kittelsohn Carl, tel.-opr. h. 1117 Carlisle av.
Kittinger Nellie, student, h. 900 Center.
Kitto Robert A. physician, 205 6th, h. Hotel Racine.
Kjier Nels C. carp. h. 2334 Kinzie av.
Kjoller Charles, lab. h. 1734 Hill.
Kjoller Christian, mach.-hd. h. 1734 Hill.
Kjoller John, lab. h. 1734 Hill.
Kjoller Walter, lab. h. 1734 Hill.
Klabunde Frank, lab. h. 1820 N. Wisconsin.

Klapproth Henry (71) died Oct. 22, '04.
Klapproth Henry, shoes, 216 Main, h. same.
Klapproth William A. clk. 216 Main, h. same.
Klaus Clemens, lab. h. 1936 Douglas av.
Klaus Frank, miller, h. 1646 N. St. Clair.
Klaus Josephine, seamstress, h. 1646 N. St. Clair.
Klauser Frank, lab. h. 1431 Douglas av.
Klein Albert (30) died July 30, 1904.
Klein Alma (wid. Louis) h. 1753 College av.
Klein Fred W. h. 824 Villa.
Klein George G. draftsman, h. 313 Wisconsin.
Klein Herman, sect. foreman, h. 1310 Clark.
Klein John C. lab. h. 313 Wisconsin.
Klein Joseph, carp. h. 918 Liberty.
Klein Kalman, gent's furnishings, 1318 Washington av. h. 1010 Washington av.
Klein Louisa (wid. Joseph) h. 1708 Grand av.
Klein Lulu, dressmkr. h. 313 Wisconsin.
Klein Marie E. mach.-opr. h. 1708 Grand av.
Klein Mary Mrs. h. 924 Grand av.
Klein Mary J. (wid. Louis C.) h. 512 Wisconsin.
Klein Minnie M. mach.-opr. h. 1708 Grand av.
Klein Nicholas, lab. h. 1708 Grand av.
Klein, see also Cline and Kline.
Kleinschmidt Gustav, carp. h. 1901 Marquette.
Kleinschmidt John, carp. h. 1901 Marquette.
Klekoeki Sebastian, lab. h. 1437 Racine.
Klema Albert J. shoe-ctr. h. 1222 Buchanan.
Klema Charles A. molder, h. 1443 Douglas av.
Klema Edward J. carp. h. 2034 Palica av.
Klema Frank M. mach.-hd. h. 1623 Milwaukee av.

Money to Loan

E. G. H. WENDT

920 STATE STREET, RACINE, WIS.

Wisconsin Bus. College

SEE "MOORE" THE BUSINESS COLLEGE MAN

SECOND FLOOR
OVER BUFFHAM'S STORE
Eight-Drawer Cabinet for each Student
DAY AND NIGHT SESSIONS

THE LATEST STYLES IN C. B. DOMBROWSKI MILLINERY

Orders Taken For Pleating
PHONE BELL 229 414 MAIN STREET

KLE

285

KNI

Klema Jennie R. B. stenog. 1415 Junction av. h. 1222 Buchanan.
Klema Martin, clk. 1400 Douglas av. h. 1222 Buchanan.
Klempke August, h. 1924 N. Chatham.
Klenz August, bricklyr. h. 1131 Douglas av.
Klenz Hannah W. mach.-opr. h. 1131 Douglas av.
Klenz Mamie E. trunkliner, h. 1131 Douglas av.
Klepel Robert, lab. h. 1826 N. Wisconsin.
Klepel William, molder, h. 1815 Green.
Klespe William, tmstr. h. 1918 North-western av.
Klettke Gottlieb, lab. h. r. 1531 Villa.
Klicpera Frank, saloon, 1705 Douglas av. h. same.
Klicpera Rudolph, motor. h. 620 Hagerer.
Klimowicz Casimir, lab. h. 1308 N. Michigan.
Kline Helena B. tchr. h. 915 High.
Kline Peter J. mach. h. r. 1330 12th.
Kline Phillip, boilermkr. h. 1116 La Salle.
Kline Thomas, barkpr. h. 222 4th.
Kline William, lab. h. 1111 Marquette.
Klingenberg Christian, watchman, h. 1516 Center.
Klingenberg Phena, mach.-opr. h. 1516 Center.
Klinger Carl, tanner, h. 2030 N. Erie.
Klinger Gustav, lab. h. 1805 N. Wisconsin.
Klink Mathew, oiler, h. 1129 N. Michigan.
Klinkert Ella A. Miss, h. 904 Washington av.
Klinkert Bottling Dept. 848-900 Washington av.
KLINKERT ERNST C. prop. City Brewery, 800-822 Washington av. h. 904 Washington av.
KLINKERT FRANK, foreman City Brewery, alderman 6th ward, h. 904 Washington av.
Klinkert George P. mngr. City Brewery, h. 904 Washington av.
Klinkert Jeannette A. Miss, h. 904 Washington av.

WM. F. BURFEIND ARCHITECT AND SUPERINTENDENT

505 MAIN ST.

Waldheim & Co. FURNITURE AND CARPETS

239 and 241 MAIN ST. RACINE, WIS.

Klinkert Louis A. supt. City Brewery, h. 904 Washington av.
Klinkhamer Joseph, woodwkr. h. 1630 Howe.
Klinkhamer Mary, housekeeper. 1311 Park av.
Klofanda Mary, wid. Wenzel, h. 2004 N. Geneva.
Klopper Hugo, asst. foreman J. I. C. T. M. Co. h. 610 Mead.
Klopper Robert F. shoemkr. h. 706 Racine.
Klopper Wilhelmina (wid. August) h. 1118 6th.
Klosinski Anton, lab. h. 1433 Racine.
Klosinski Rosa (wid. Joseph) h. 1433 Racine.
Kloster Sina, seamstress, h. 520 Lafayette av.
Kluge Edwin, mach. h. 1334 Lincoln.
Kluge Ernst J. foreman, ft. Reichert et. h. 1334 Lincoln.
Kluge Ernst J. Jr. mach. h. 1334 Lincoln.
Knapp A. Laura, mach.-opr. h. 1319 College av.
Knapp Charles T. mach. h. 1319 College av.
Knapp Fred M. h. Hotel Racine.
Knapp Lillie, phone-opr. h. 1614 Murray av.
Knapp William C. screen windows, 215 4th, h. 1319 College av.
Knee Charles, lab. h. 1639 Franklin.
Knetsch Paul, cigar-mnfr. 1731 N. Erie, h. same.
Knight Anna G. (wid. Albert G.) h. 1446 College av.
Knight George R. mach.-hd. h. 1732 Mead.
KNIGHT J. W. CO. THE, J. W. Knight, pres.; A. L. Anderson, sec.-treas. insurance, real estate and abstracts of title, 510 Monument sq.
Knight John W. pres. The J. W. Knight Co. sec. Dr. Shoop Family Medicine Co. h. 1235 Main.
Knight Margaret, tchr. h. 946 La Salle.
Knight Mariette, music-tehr. h. 1032 Wisconsin.

CEMENT, STUCCO & PLASTERING HAIR. FOX LIME & STONE CO.
TELEPHONE No. 245

PHOTOGRAPHS FROM BILLINGS' STUDIO ARE UP-TO-DATE
Every Novelty is Introduced as soon as Shown to Have Merit

KNI

286

KOC

THE JOURNAL PRINTING CO.

COMMERCIAL AND CATALOG PRINTERS

328 MAIN STREET

BOTH PHONES NO. 155

Knight Maude, housekpr. h. 1732 Mead.
Knight Rebecca (wid. Sayers G.) h. 1032 Wisconsin.
Knight T. Harold, county surveyor, h. 1032 Wisconsin.
Knight William T. surveyor, h. 1032 Wisconsin.
Knilians William (Knilians & Ritter) h. 237 Main.
KNILANS & RITTER (William Knilians, Peter Ritter) saloon, 218 Main.
Knoblock Ida (wid. Charles) h. 1024 Park av.
Knoblock Milton J. v-pres. West Side Laundry Co. h. 1024 Park av.
Knoeke Louis J. milk-peddler, h. 1028 Washington av.
Knolla Adolph, clk. h. 824 English.
Knolla Alvin, lab. h. 824 English.
Knolla Edward, lab. h. 824 English.
Knop Arthur, lab. h. 2137 Clark.
Knop August W. shoemkr. h. 1640 N. Michigan.
Knop Fred, lab. h. 1640 N. Michigan.
Knop Fred Jr. lab. h. 1640 N. Michigan.
Knop Herman, blksmith, h. 1632 N. Michigan.
Knop Pauline, domestic, 413 15th.
Knoppe Augusta, domestic, 720 College av.
Knopke Barbara (wid. Charles) h. 1657 N. Chatham.
Knopke Charles F. mach. h. 1657 N. Chatham.
Knopke Harry, clk. h. 1657 N. Chatham.
Knopke Harvey, student, h. 1657 N. Chatham.
Knopke William, casemkr. h. 1657 N. Chatham.
Knopp John H. carp. h. 1032 Franklin.
Knorr Edward E. saloon, 1200 16th, h. same.
Knox S. H. & Co. Adolph P. Haule, mgr. notions, 506-508 Main.
Knudsen Agnes, stenog. 2, 400 Main, h. Lighthouse.
Knudsen Bernhard, mason, h. 1121 N. Erie.
Knudsen Clarence W. student, h. 806 La Salle.

Knudsen Evan, sailor, h. 110 Howland av.
Knudsen Knud, patternmkr. h. 1024 13th.
Knudsen Lars C. Rev. pastor Trinity Nor. Danish M. E. church, h. 806 La Salle.
Knudsen Martin, U. S. lighthouse kpr. h. Lighthouse.
Knudsen Myrtle Miss, h. Lighthouse.
Knudsen Ole B. lab. h. 1647 N. Chatham.
Knudsen Ulrich, tmstr. h. 819 Jackson.
Knudsen Viola G. clk. h. 806 La Salle.
Knudson Anna M. mach.-opr. h. 818 Silver.
Knudson Caleb G. clk. 424 Main, h. 617 7th.
Knudson Einar, lab. h. 1834 Roe av.
Knudson George, carp. h. 714 Bank.
Knudson Hjalmar, lab. h. 1600 Winslow.
Knudson Hjalmar, tanner, h. 1834 Roe av.
Knudson Jacob, lab. h. 1106 Chestnut.
Knudson Louis, lab. h. 828 Silver.
Knudson Louisa M. mach.-opr. h. 818 Silver.
Knudson Mary (wid. Ole) h. 1013 Gideon ct.
Knudson Peter J. lab. h. 215 Harrison.
Knudson Richard M. painter, h. 818 Silver.
Knudson Robert, springmkr. h. 215 Harrison.
Knudson Soren, lab. h. 1600 Winslow.
Knudson Tennis, sailmkr. h. 1415 Liberty.
Knurr Frank, molder, h. 1201 Douglas av.
Knuth Louise (wid. Charles) h. 1910 N. Erie.
Knutsen Johanna, housekr. 725 Bank.
Knutson Olaf, bricklyr. h. 518 16th.
Kobal Herman, oiler, h. 1727 Villa.
Kobsasiack Baroncovis, lab. h. 711 Grand av.
Kobjelski J. Rudolph, blksmith, h. 1213 Schiller.
Koch Anna, seamstress, h. 1223 11th.
Koch Anna K. (wid. Hubert) h. 1223 11th.
Koch Charles L. carp. h. 917 17th.

PRINTING AND ENGRAVING

All kinds of Commercial Work done with dispatch by expert workmen

WEST SIDE PRINTING CO.

Phones: Citizens 937Y—Wis. 9411 Black

618 STATE ST. RACINE, WIS.

MERCHANTS' HOTEL

Newly Refurnished--\$1-50 Per Day
UNDER NEW MANAGEMENT
429-433 MAIN STREET

RACINE CEMENT WALK CO. WALKS, DRIVEWAYS, ETC.
1531 VILLA Tel-Wis. 9082 W.

KOC

287

KOH

Koch Ernst, blksmith, h. 1705 Howe.
Koch Ernst H. barber, h. 1332 N. Wisconsin.
Koch Eugene H. mach. h. 1634 Grand av.
Koch Frank, lab. h. 1500 N. Wisconsin.
Koch Frank J. mach. h. 1223 11th.
Koch John (69) died May 30, 1905.
Koch John, lab. h. 1508 Lincoln.
Koch John J. lab. h. 1801 Spring.
Koch Lena, seamstress, h. 1223 11th.
Koch Lillie Miss, h. 1801 Spring.
Koch Margaret (wid. Theodore) h. 1332 N. Wisconsin.
Koch Mathias, patternmkr. h. 1223 11th.
Koch Millie, stitcher, h. 1332 N. Wisconsin.
Koch Paul T. coremkr. h. 1332 N. Wisconsin.
Koch Tillie, seamstress, h. 1223 11th.
Koch William F. molder, h. 313 Barker.
Koch, see also Koek and Cook.
Kocina Joseph, trunkmkr. h. 1817 N. Main.
Kocina Joseph Jr. trunkmkr. h. 1817 N. Main.
Kock Ida, seamstress, h. 730 E. Prospect.
Kock Martha (19) died May, 1905.
Kock Mary (wid. Fred) h. 730 E. Prospect.
Kock Paul, feeder, h. 730 E. Prospect.
Kodet May, printer, h. 1651 N. Chatham.
Koehler Charles, tinsmith, h. 1424 Marquette.
Koehler Clara E. mach.-opr. h. 1424 Marquette.
Koehler Erich, lab. h. 1424 Marquette.
Koehler Erwin, clk. J. I. C. T. M. Co. h. 1428 La Salle.
Koehler George, lab. h. 1424 Marquette.
Koehler Henry L. mach. h. 1650 N. Wisconsin.
Koehler John, woodwkr. h. 1428 La Salle.
Koehler Rosa Miss, h. 1650 N. Wisconsin.
Koeller Annie, mach.-opr. h. 1205 Geneva.
Koeller August, lab. h. 1205 Geneva.
Koeller Edward, lab. h. 1205 Geneva.
Koeller Fred, lab. h. 1205 Geneva.

BALDWIN HAMILTON PIANOS ELLINGTON VALLEY GEM

A. W. Colt

1216 STATE ST. RACINE, WIS.

ERNST KLINKERT'S Bottled Beer

Healthful and Invigorating

CITIZENS TELEPHONE 193

Koellner Fred, shoes, 1654 N. St. Clair, h. same.
Koellner Fred L. steamftr. h. 1654 N. St. Clair.
Koellner Frieda, seamstress, h. 1654 N. St. Clair.
Koellner George A. shoemkr. h. 1654 N. St. Clair.
Koellner Mary Miss, h. 1654 N. St. Clair.
Koellner William, lab. h. 1123 Marquette.
Koenig Amanda E. dressmkr. h. 1007 11th.
Koenig Charles, carr.-wkr. h. 1533 Center.
Koenig Joseph, tailor, 511 Wisconsin, h. 1007 11th.
Koenig Joseph Jr. (Wittman & Koenig) h. 1007 11th.
Koenig Rosa, mach.-opr. h. 1007 11th.
Koenig William F. boilerkr. h. 1918 N. Wisconsin.
Koenigshoefer George, grinder, h. r. 1628 Douglas av.
Koepp Otto, baker, h. 1311 N. Erie.
KOERNER ALFRED W. carp. contr. 1124 Grand av. h. same.
Koerner Arthur C. student, h. 1124 Grand av.
Koerner Dorothea (92) died March 29, 1905.
Koerth Henry, molder, h. 1643 Mead.
Koester Erving G. stenog. h. 1201 Racine.
Koester Henry, mach. h. 327 Wisconsin.
Koester John F. blksmith, h. 1201 Racine.
Koeth Julius, elevator-man, h. 1205 Mound av.
Koetting Ferdinand, carr.-painter, h. 1646 Center.
Koetting Michael, timekpr. Racine-Sattley Co. h. 1646 Center.
Koetting Peter, molder, h. 1022 16th.
Koetting Peter A. clk. h. 1646 Center.
Koetting Theresia, seamstress, h. 1646 Center.
Kohlbeck Barbara A. domestic, 739 Lake av.
Kohlman August F. tel.-opr. h. 712 Lafayette av.

ZIMMERMANN BROS. Clothing Co.
SIGN OF THE BLUE FLAG, 384 EAST WATER STREET, MILWAUKEE, WIS.

ABSTRACTS OF TITLES

**Of Racine City
and County.....**

J. T. WENTWORTH, Secor Block

Kohlman Frank, barkpr. h. 230 Main.
Kohlman George, letter-carrier, h. 924 Grand av.
Kohlmann Adam, carp. h. 1446 Franklin.
Kohlmann Amanda M. Miss, h. 1010 Park av.
Kohlmann Catherina M. (77) died Dec. 19, 1905.
Kohlmann Ferdinand W. clk. 706 15th, h. 1446 Grand av.
Kohlmann Frank P. clk. h. 1001 Villa.
Kohlmann Frederick, h. 1343 Center.
Kohlmann George L. foreman, h. 1001 Villa.
Kohlmann George W. plumber, h. 1010 Park av.
Kohlmann Henry J. cigarmkr. h. 1010 Park av.
Kohlmann Herbert P. clk. 1122 Villa, h. 1001 Villa.
Kohlmann Herman J. clk. h. 1616 Center.
Kohlmann Herman J. clk. h. 1010 Park av.
Kohlmann John (76) died May 27, 1905.
Kohlmann John, tailor, h. 1446 Grand av.
Kohlmann Joseph M. mngr. h. 1010 Park av.
Kohlmann Kate Miss, h. 1446 Franklin.
Kohlmann Katherine E. mach.-opr. h. 1447 Franklin.
Kohlmann Leonard, barber, 1200 16th, h. 1010 Park av.
Kohlmann Leonard Jr. h. 1010 Park av.
Kohlmann Magdalena (wid. Peter) h. r. 1001 Villa.
Kohlmann Mary C. (wid. John) grocer, 706 15th, h. 1446 Grand av.
KOHLMANN P. J. & CO. (Peter J. Kohlmann, William Wiechers) soda water mnfrs. 1009 Villa.
Kohlmann Peter J. (P. J. Kohlmann & Co.) h. 1009 Villa.
Kohlmann William, clk. 1200 Villa, h. 1823 Howe.
Kohn Mary, domestic, 1003 Lake av.
Kokisch Frank, lab. h. 1611 Chestnut.
Kolaschinsky Albert, boilermk. h. 1619 N. Wisconsin.

Kolaschinsky Anna Miss, h. 1619 N. Wisconsin.
Kolaschinsky Gustav, cigarmkr. h. 1619 N. Wisconsin.
Kolaschinsky Mamie, stitcher, h. 1619 N. Wisconsin.
Kolesky Agnes, domestic, 1438 Main.
Kolesky Kate, domestic, 729 Wisconsin.
Kolinski Michael, saloon, 1300 N. Michigan, h. same.
Koll Benjamin A. shoemkr. h. 913 Herrick av.
Koll Ernest, molder, h. 1632 Superior.
Koll Florence, seamstress, h. 913 Herrick av.
Koll Frank, lab. h. 913 Herrick av.
Koll Philip, bottler, h. 913 Herrick av.
Koller Anna, domestic, 1200 Wisconsin.
Kolman Steve, lab. h. 1421 Chestnut.
Kolster Christine, domestic, 1324 Main.
Kolster Mary, domestic, 1324 Main.
Kolter Jacob H. ship.-clk. 1225 13th, h. 1116 Washington av.
Komes John, clk. 238 Main, h. 904 Center.
Komes Lulu, clk. 507 Main, h. 904 Center.
Komes Mamie C. folder, h. 904 Center.
Komes Theresa (wid. Adam) h. 904 Center.
Konieczko Alex, lab. h. 1444½ Racine.
Konieczko Boleslaus, lab. h. 1632 N. Wisconsin.
Konieczko Joseph, lab. h. 1429 N. Erie.
Konnak Adolph G. molder, h. 1522 Superior.
Konnak Bertha Miss, h. 1532 Superior.
Konnak Caroline, stitcher, h. 1522 Superior.
Konnak Charles, mach.-hd. h. 1420 Chestnut.
Konnak Edward, coremk. h. 1420 Chestnut.
Konnak Elizabeth, mach.-opr. h. 1420 Chestnut.
Konnak Fred, blksmith, h. 1522 Superior.
Konnak Henry, lab. h. 1420 Chestnut.
Konnak John, lab. h. 1420 Chestnut.

F. Harbridge Co.

BRONCHIAL BALSAM
For Coughs and Colds

CU-QUINCE DERMAL CREAM
For Chapped Hands

HORLICK'S PURE DEEP WATER ICE

COLDEST ICE IN TOWN
TELEPHONE 27-2

But if you're needing nothing
In the farm or dwelling line,
Let me write up your Insurance—
That's another trade of mine.
(Look up eight pages forward).

Konnak John, woodwkr. h. 1522 Superior.
Konnak Julia (wid. Fred) h. 1522 Superior.
Konnak Martha, stitcher, h. 1522 Superior.
Konnak William (19) died June 20, 1905.
Konrad Charles, clk. h. 1121 St. Patrick.
Konrad Fred G. molder, h. 1121 St. Patrick.
Konrad John, lab. h. 1121 St. Patrick.
Konrad, see also Conrad.
Konsienowski Andrew, lab. h. 1632 Center.
Konsinowski Wojciech, topmk. h. 1546 Center.
Kopanski Stanislaus, lab. h. 1723 Racine.
Kopitzke Mary (wid. August) h. 1532 Prospect.
Kopmann Emma, phone-opr. h. 817 Forest.
Kopmann Paul M. carp. h. 817 Forest.
Kopplin Albert H. butcher, h. 1408 Villa.
Kopplin Henry, blksmith, h. 1536 Prospect.
Koran Barbara (wid. Charles) h. 1706 N. Chatham.
Korbel Frank (F. Uhlir & Co.) h. 1680 Douglas av.
Korian Sergius, lab. h. 913 La Salle.
Korizek August, bench-hd. h. 1100 Chestnut.
Korizek Frank A. inventor, h. 1340 Park av.
Kornack Albert, lab. h. 2018 N. Wisconsin.
Kornwolf Mathias, carp. h. 1632 Grand av.
Korpela John, lab. h. 832 Racine.
Kortemeier August, lab. h. 1822 N. Chatham.
Kortemeier Herman, lab. h. 1822 N. Chatham.
Korthomany Pricopos, carp. h. 503 Park av.
Kortum Anna E. clk. h. 1433 Buchanan.
Kortum Edward, coremk. h. 1433 Buchanan.
Kortum Ernst, molder, h. 1656 Northwestern av.

W. S. BUFFHAM & SON

CONTRACTORS

**Artistic Decoration, Painting,
Paperhanging, Etc.**

CHAS. BAYERMANN, DEALER IN FINE AND MEDIUM
238 - 240 MAIN STREET. **RACINE**

WIEGAND BROS.

**Pianos, Organs
and Musical Merchandise**
420 Main Street

Kortum Frieda, seamstress, h. 1656 Northwestern av.
Kortum John, wheelmk. h. 1433 Buchanan.
Kortum Otto, coremk. h. 1443 Buchanan.
Korzilius Annie, seamstress, h. 1133 Grand av.
Korzilius Edward M. C. T. M. C. h. 1210 Wisconsin.
Korzilius Eva, mach.-opr. h. 1133 Grand av.
Korzilius Henry R. boiler-chipper, h. 1210 Wisconsin.
Korzilius John H. h. 1210 Wisconsin.
Korzilius John M. clk. h. 1210 Wisconsin.
Korzilius Katherine (wid. Mathew) h. 1133 Grand av.
Korzilius Phillip, mach. h. 1709 Franklin.
Korzilius William, boilerwkr. h. 432 Main.
Kosek Anna A. tchr. h. 1717 N. Chatham.
Kosek Antoinette, stitcher, h. 1717 N. Chatham.
Kosek Joseph, lab. h. 1717 N. Chatham.
Kosek Joseph R. driver, h. 1717 N. Chatham.
Kosek Josephine, dressmk. h. 1717 N. Chatham.
Kosek Lillian, packer, h. 1717 N. Chatham.
Kosek Lucy, packer, h. 1717 N. Chatham.
Kosek Stanislaus, trunkmk. h. 1717 N. Chatham.
Kosensky Joseph, lab. h. 1321 Villa.
Kosienowski Albert, lab. h. 1546 Center.
Koss George, boilermk. h. 1818 N. Michigan.
Kostakos James, lab. h. r. 614 E. Prospect.
Kostakos Michael, molder, h. r. 614 E. Prospect.
Kosterman Charles F. (Kosterman, Fredrickson & Ritt) h. 1518 Liberty.
Kosterman Frank, painter, h. 1240 Carlisle av.
Kosterman Frank W. dry goods, 1444 Center, h. 1443 Center.

FURNITURE
PRICES ALWAYS THE LOWEST

KOS

290

KRA

R. M. BOYD

Stocks and Bonds

ROOM 13 BAKER BLOCK

Kosterman, Fredrickson & Ritt (Charles F. Kosterman, Fred A. Fredrickson, Theodore Ritt) painters, 510 College av.
 Kosterman George C. grocer, 1447 Center, h. 1443 Center.
 Kosterman George C. Jr. del.-clk. 1447 Center, h. 1443 Center.
 Kosterman Henry A. molder, h. 1320 Milwaukee av.
 Kosterman Henry W. h. 1320 Milwaukee av.
 Kosterman Mabel L. clk. h. 1443 Center.
 Kosterman Peter, watchman, h. 1840 N. Main.
 Kosterman Peter F. clk. 1447 Center, h. 1438 Center.
 Kosterman Robert J. (Center Street Pharmacy) h. 1443 Center.
 Kosterman Stephen, coremkr. h. 1840 N. Main.
 Kosterman Theodore, molder, h. 1724 N. Wisconsin.
KOSTERMAN WILLIAM J. molder, alderman 9th ward, h. 1240 Carlisle av.
 Koszik Alexander, lab. h. 2205 Clark.
 Kothenbeutel Herman (54) died Feb. 23, 1905.
 Kothenbeutel Wilhelmina (wid. Herman) h. 828 English.
 Kousek Albert, molder, h. 1418 Summit av.
 Kousek Frances (wid. Albert) h. 1336 Buchanan.
 Kousek Fred, bkpr. J. I. C. T. M. Co. h. 1604 N. Erie.
 Kousek Henry, molder, h. 1336 Buchanan.
 Kowac Steve, lab. h. 1421½ Chestnut.
 Kowalczyk Martin, lab. h. 1444½ Racine.
 Kowalski Albert, blksmith, h. 1632 Center.
 Kowalski Albert, tinner, h. 1613 Packard av.
 Kowalski Frank, lab. h. 1613 Packard av.
 Kowalski Herman, shoemkr. h. 1733 N. Erie.
 Kowalski Joseph, lab. h. 512 16th.

Kowalski Mathilde Mrs. h. 1613 Packard av.
 Kowalski Peter, lab. h. 512 16th.
 Kowalski Stephen, lab. h. 512 16th.
 Kowan Peter, lab. h. 2233 Clark.
 Kowath Paul, lab. h. 1329 Albert.
 Kowske Fred G. foreman, 433 Water, h. 1302 15th.
 Kozderka Joseph, lab. h. r. 425 Lake av.
 Kozienski Anton, lab. h. 1526 Franklin.
 Kradwell Benjamin S. sec. Kradwell Drug Co. h. 606 State.
KRADWELL DRUG CO. G. V. Kradwell, pres.-treas.; F. A. Kradwell, v.-pres.; B. S. Kradwell, sec. 201 6th, 523 High, 606 State, 1204 Villa and 1330 Washington av.
 Kradwell Elizabeth (wid. Wandy J.) h. 606 State.
 Kradwell Frank A. v.-pres. Kradwell Drug Co. h. 606 State.
 Kradwell Gustav V. pres.-treas. Kradwell Drug Co. h. 1705 Wisconsin.
 Kraemer Charles, mach. h. 432 Lake av.
 Kraemer Grace, domestic, 931 Geneva.
 Krafchenka Nicholas, lab. h. 1800 Howe.
 Kragelund Christina, seamstress, h. 1633 Howe.
 Kragelund Fred A. physician, 506 College av. h. same.
 Kragh Anton C. painter, h. 1729 Center.
 Kragh James C. confr. 1422 Washington av. h. same.
 Krainik Julia, domestic, 200 8th.
 Kral Joseph J. (Slavie Ptg. & Pub. Co.) h. Chicago, 11.
 Kral Mary, dishwasher, Hotel Mohr.
 Krall Emma, domestic, 842 Main.
 Krall Joseph, shoemkr. h. 1847 Douglas av.
 Krall Josephine, dressmkr. 1847 Douglas av. h. same.
 Kramer John J. carp. h. 930 Marquette.
 Kranich Frank G. drftsman, h. 1746 Grand av.
 Kranich Walter W. timekpr. h. 1746 Grand av.
 Kranich Katie (wid. Frank) h. 1746 Grand av.

ICE CREAM
 For PARTIES, BALLS, ETC.

GEO. MAZURINE
 215 SIXTH STREET

WEBER BROS. Mnfrs. **SODA WATER and WEISS BEER**
 CITIZENS PHONE 463 W. 1501-07 N. MICHIGAN ST., RACINE

KRA

291

KRE

Krantz Elizabeth (wid. John) h. 1136 Wisconsin.
 Kranz W. H. Broom Factory, W. H. Kranz, prop. 815 Union.
KRANZ WILLIAM H. (W. H. Kranz Broom Factory) whol. paper, 517-519 Main, h. 1037 College av.
 Kranzusch Carl, tmstr. h. 2041 N. Erie.
 Krappstiedt Adam, lab. h. 1604 N. Wisconsin.
 Krasna Isidore, foreman, 954 Milwaukee av. h. same.
 Kratochvil Anton, woodwkr. h. 2009 N. Geneva.
 Kratochvil August, pres. Belle City Sash & Door Co. h. 1825 Palica av.
 Kratochvil Helen, clk. h. 2009 N. Geneva.
 Kratochvil John (76) died June 2, 1905.
 Kratochvil John Jr. woodwkr. h. 2009 N. Geneva.
 Kratochvil Mary (wid. John) h. 2009 N. Geneva.
 Kratochvil Marie, housekpr. h. 613 Wisconsin.
 Kratzsch Charles, polisher, h. 1428 Grand av.
 Kratzsch Henry, lab. h. 1428 Grand av.
 Kratzsch Herman, h. 1428 Grand av.
 Kraus William, blksmith, h. 1525 Franklin.
 Kraus William G. carr.-trmr. h. 1727 Villa.
 Krause Anna, seamstress, h. 821 Yout.
 Krause August, ironwkr. h. 821 Yout.
 Krause Charles, blksmith, h. 2008 N. Wisconsin.
 Krause Emma, mach.-opr. h. 821 Yout.
 Krause Oscar, lab. h. 1506 Superior.
 Krause Pauline (wid. John) h. 1506 Superior.
 Krauss William, h. 715 State.
 Krawiecki Stephen, lab. h. 1637 Racine.
 Kraynik Anthony, h. 613 Barker.
 Kraynik Charles, mach. h. 610 Hubbard.
 Kraynik Nellie, clk. 428 Main, h. 1302 N. Erie.
 Kreager William, mach. h. 905 Porto Rico av.
 Krebs Agnes, mach.-opr. h. 1602 Howe.

E. W. NORTHROP & CO.
BROKERS

STOCKS, BONDS AND INVESTMENT SECURITIES
 PRIVATE WIRES

PHONES: Citizens 266, Bell 8042. 413 MAIN STREET

GAS RANGES Are the Perfect Bakers. **GAS CO.**
 Heat under absolute control at all times.

REAL ESTATE

Houses and Lots, Vacant Lots
 Large & small farms for sale

WM. HENRY MILLER

BOTH PHONES No. 80 213 SIXTH ST.

Krebs Michael, woodwkr. h. 1602 Howe.
 Krebs Peter W. woodwkr. h. 1602 Howe.
 Kreiter Elizabeth, seamstress, h. 1321 N. Michigan.
 Kreiter Helena, seamstress, h. 1321 N. Michigan.
 Kreiter Margaret (wid. Julius) h. 1321 N. Michigan.
 Kreja John, lab. h. Lakeside Hotel.
 Kreja Antonia Mrs. h. 1703 N. Erie.
 Kreja Louis, lab. h. 1703 N. Erie.
 Kremenek John, shoemkr. h. 1808 N. Geneva.
 Kremer Elizabeth (wid. Anthony) h. 1204 Schiller.
 Kremer Philip A. h. 1204 Schiller.
 Kremer Susie B. Miss, h. 1204 Schiller.
 Krensky August, foreman, 1117 N. Main, h. Ives.
 Krensky Emma (wid. William) h. 1337 St. Patrick.
 Krensky Esther F. stenog. h. 1337 St. Patrick.
KRENZKE CHARLES, lawyer, 2-4 Secor blk. 243 Main, h. 1948 N. Michigan.
 Krenzke Fred, h. 1808 Green.
 Krenzke Fred Jr. carp. h. 1828 Green.
 Krenzke George J. draftsman, h. 1620 N. Wisconsin.
 Krenzke Henry, tmstr. h. 1808 Green.
 Krenzke Hugo, del.-clk. 313 6th, h. 1803 Green.
 Krenzke Julius, cutter, h. 1808 Green.
 Krenzke Laura, clk. 225 E. State, h. 1808 Green.
 Krenzke Leonard, boilerkr. h. 1620 N. Wisconsin.
 Krenzke Lizzie, clk. h. 1808 Green.
 Krenzke William, boilerkr. h. 1620 N. Wisconsin.
 Krenzke William, woodwkr. h. 1818 Green.
 Kressig Caroline, labeler, h. 1220 La Salle.
 Kressig Catherine M. (wid. Martin) h. 1220 La Salle.
 Kressig John, tmstr. h. 1303 Chestnut.
 Kressig Mary, seamstress, h. 1220 La Salle.

H. J. SMITH PIANOS and ORGANS

437 MAIN STREET

KRE

292

KRU

CHRISTIANSON BROS. CO. HARDWARE STOVES & RANGES

246 MAIN STREET TELEPHONE 534

Kressig William A. lab. h. 1220 La Salle.
Kressig William J. tinner, h. 1220 La Salle.
Kressin Frank, molder, h. s. s. W. Prospect 2 w. Lewis.
Kreul William B. mngr. 1113 Villa, h. same.
Kreuser Jacob J. upholstr. h. 1906 Palica av.
Kreuser John, carp. contr. 1015 Hagerer, h. same.
Kreuser Leo, lab. h. 1015 Hagerer.
Krevisz Ladislaus, lab. h. 2113 Clark.
Krewicki Michael, lab. h. 910 6th.
Krieger Fred, tmstr. h. 2034 W. High.
Krieger Fred Jr. lab. h. 2034 W. High.
Krikorian Sarkis, lab. h. 913 La Salle.
Kristerius Charles, bkpr. 100 4th, h. 1636 N. Main.
Kristerius Joseph, sec. M. M. Secor Trunk Co. h. 1636 N. Main.
Kristof Frank, shoemkr. h. 1115 Geneva.
Kristoff Andrew, lab. h. 1410 Chestnut.
Kriz James, trunkmkr. h. 1501 Douglas av.
Kriz James Jr. trunkmkr. h. 1501 Douglas av.
Kriz Libby, domestic, 1526 College av.
Kriz Mary, mach.-opr. h. 1501 Douglas av.
Kroeckmann Louis, cloth-ctr. h. 1327 Howe.
Kroes Theodore, h. 1441 Superior.
Krogh Christian H. clk. 600 State, h. 730 Banl.
Krogh Emil, saloon, 1346 Washington av. h. same.
Krogh Lena (wid. Peter) h. 1212 Mound av.
Krogh Nels C. solr. 408 Main, h. 1719 Villa.
Krogh Nels G. boilermkr. h. 2000 Carmel av.
Krogh Nina, seamstress, h. 1212 Mound av.
Krogh Ole, lab. h. 1844 Lewis.
Krogh Otto, lab. h. 1212 Mound av.
Krogh Soren O. grocer, 1024 State and 1350 Washington av. h. 1212 Mound av.

Kroll Emma, dressmkr. 1628 Washington av. h. same.
Kroll Frank, fireman, h. 1115 8th.
Kronberg Fred J. blksmith, h. 1768 Hill.
Kroniak Joseph, lab. h. 710 17th.
Kropach Josepha (wid. Frank) carpet-weaver, 1621 Center, h. same.
Kropela Jacob, lab. h. 1628 Douglas av.
Kroulik August, trunkmkr. h. 1622 N. Chatham.
Kroulik Frank, molder, h. 205 Kewaunee.
Kroulik Frank J. clk. h. 205 Kewaunee.
Kroulik Mamie P. stenog. h. 205 Kewaunee.
Kroulik, see also Groulik.
Kroupa Alexander, printer, h. 1626 N. Chatham.
Kroupa Anna (wid. Anton) h. 1626 N. Chatham.
Kroupa Anthony (Prostrednik & Kroupa) h. 1626 N. Chatham.
Kroupa Edward, lab. h. 1609 N. St. Clair.
Kroupa Frank, cigarmkr. h. 1637 N. Main.
Kroupa Frank, mach. h. 1626 N. Chatham.
Kroupa John, plumber, h. 1609 N. St. Clair.
Kroupa Josephine (wid. Charles) h. 809 Grand av.
Kroupa Matthias, trunkmkr. h. 1609 N. St. Clair.
Kroupa Nettie (79) died May, 1904.
Kroupa Rosa, seamstress, h. 1637 N. Main.
Kroupa Wenzel, bottler, h. 1614 Albert.
Kroupa Wenzel, foreman M. M. Secor Trunk Co. h. 1637 N. Main.
Krucek Herman A. mail-carrier, h. 1704 Villa.
Krueger Alvina, seamstress, h. 1721 Green.
Krueger August F. blksmith, h. 2037 N. Erie.
Krueger Charles, bagmkr. h. 1137 Milwaukee av.
Krueger Claude, coremkr. h. n. s. Rapids rd. 3 w. Ry.
Krueger Emil W. del.-clk. h. 916 Forest.

REAL ESTATE

E. G. H. WENDT

920 STATE STREET RACINE, WIS.

Wisconsin Bus. College
SEE "MOORE" THE BUSINESS COLLEGE MAN

SECOND FLOOR
OVER BUFFHAM'S STORE
INDIVIDUAL INSTRUCTION
DAY AND NIGHT SESSIONS

DOMBROWSKI Stylish Millinery, Ladies' Hair Dressing, Manicuring

Telephone Bell 229
Orders Taken For Pleating 414 Main St.

KRU

293

KUP

Krueger Frank J. foreman, 1117 N. Main, h. 2067 N. Wisconsin.
Krueger Fred (71) died October 18, 1905.
Krueger Fred, trunkmkr. h. 1721 Green.
Krueger Frederick J. patternmkr. h. 1501 Center.
Krueger Gustav, engnr. h. 1229 N. Erie.
Krueger Hannah (wid. Herman) h. n. s. Rapids rd. 3 w. Ry.
Krueger Herman, lab. h. 1721 Green.
Krueger Ida, dressmkr. 325 Lafayette av. h. same.
Krueger John W. carp. h. 1412 Lincoln.
Krueger Joseph (61) died Feb. 3, 1905.
Krueger Louis, surveyor, h. 407 St. Patrick.
Krueger Martha, mach.-opr. h. 2037 N. Erie.
Krueger Mary (wid. George) h. 1236 Geneva.
Krueger Mary (wid. Joseph) h. 1505 Center.
Krueger Mary, seamstress, h. 1505 Center.
Krueger Minnie Miss, h. 1505 Center.
Krueger Robert, tmstr. h. 1647 N. Wisconsin.
Krueger Sophie, dressmkr. 1505 Center, h. same.
Krueger William, lab. h. 325 Lafayette av.
Krueger William J. molder, h. 1505 Center.
Krug August E. mach.-hd. h. 814 Villa.
Krug Charles F. clk. 415 6th, h. 1729 N. Erie.
Krug Emma Miss, h. 814 Villa.
Krug John G. clk. h. 814 Villa.
Krug John J. sec. Racine Undertaking Co. h. 236 Main.
Krug Martha E. Miss, h. 814 Villa.
Krufer Walter, elevatorman, h. 706 Lafayette av.
Krupp Charles, lab. h. 1803 Roe av.
Krupp Fred, lab. h. 101 Howland av.
Krupp Fred G. engnr. 1501 Albert, h. 1724 N. Wisconsin.
Krupp Gustav, lab. h. 101 Howland av.
Krupp Herman, tmstr. h. 1803 Roe av.

WM. F. BURFEIND
ARCHITECT AND
SUPERINTENDENT
505 MAIN ST.

Waldheim & Co. FURNITURE AND CARPETS

239 and 241 MAIN ST. RACINE, WIS.

Krupp Katherine (wid. Joseph) h. 1320 12th.
Krupp William, lab. h. 1803 Roe av.
Kruse Emma, seamstress, h. 1703 Mead.
Kruse Ernest, molder, h. 1703 Mead.
Kruse Ernest Jr. lab. h. 1703 Mead.
Kuar Anton, lab. h. 1431½ Chestnut.
Kucera Anna (wid. John) h. 1652 N. Main.
Kucera John, lab. h. 1712 Palica av.
Kuciejczyk Valentine, lab. h. 1033 15th.
Kuehne Caroline (wid. Henry J.) h. 1526 College av.
Kuehnemann Albert (Johnson & Kuehnemann) h. 1352 Washington av.
Kuehnemann William, tmstr. h. 1219 La Salle.
Kuemmerlein George M. div.-supt. T. M. E. R. & L. Co. h. 1321 Wisconsin.
Kuemmerlein Walter, clk. h. 1321 Wisconsin.
Kuentzel Charles L. foreman, h. 1125 Grand av.
Kugel Herman T. painter, h. 712 13th.
Kugler Charlotta (wid. Gottlieb) h. 1611 Center.
Kugler Oswald, woodwkr. h. 1438 Grand av.
Kuhagen George, pres. Racine Art Studio, h. 1127 Washington av.
Kuhnwald Julius, lab. h. 1614 Charles.
Kulisek Stephen, lab. h. 1713 Racine.
Kumfert Henry, lab. h. 1800 Howe.
Kummer Leo, plow-ftr. h. 713 Center.
Kummer Mathilda, mach.-opr. h. 1338 Grand av.
Kumpf Clara, mach.-opr. h. 1318 N. Chatham.
Krumph Elizabeth, clk. h. 1318 Chatham.
Kumpf Leonard, shoemkr. h. 1318 N. Chatham.
Krumph Mary, stitcher, h. 1318 Chatham.
Kumpf Matthew, shoe-ctr. h. 913 Hamilton.
Kumpf Peter, basketmkr. h. 1815 N. St. Clair.
Kupfer Christina (76) died Jan. 11, 1905.
Kupper August, saloon, 2066 N. Wisconsin, h. same.

FOX LIME & STONE CO. Crushed Stone all Sizes
TELEPHONE No. 245

FOR PHOTOGRAPHS

OF MACHINERY AND EVERY DESCRIPTION
OF COMMERCIAL PHOTOGRAPHY
GO TO

BILLINGS' STUDIO

KUP

294

LAI

PUBLISHED TUESDAY AND FRIDAY OF EACH WEEK

THE TWICE-A-WEEK JOURNAL

IN TWO SECTIONS, 8 PAGES EACH

\$1.00 A YEAR

Kupper Benjamin (Kupper & Heinrichs) h. 1608 East.
Kupper Ida, seamstress, h. 1729 N. Erie.
Kupper John, barkpr. h. 409 St. Patrick.
Kupper & Heinrichs (Benjamin Kupper, Anton Heinrichs) carp. contr. 1606 East.
Kuran Edward, lab. h. r. 1425 Chestnut.
Kurk Adolph, h. 800 Hamilton.
Kurk Charles, h. 800 Hamilton.
Kurovski Stanislaus, lab. h. 1212 Superior.
Kurrer Ulrich, barber, h. 1820 Palica av.
Kurse Odellia Miss, h. 1105 Grand av.
Kurten Anna M. packer, h. 910 Kewaunee.
Kurten Mathias, trunkmkr. h. 910 Kewaunee.
Kurten Theresa (wid. John H.) h. 910 Kewaunee.
Kurtz Harry, painter, h. 1224 16th.
Kussmann William L. woodwkr. h. 250 Harrison.
Kutzberger Clara Miss, h. 1716 N. Wisconsin.
Kutzberger Hulda (wid. Frederick) h. 1716 N. Wisconsin.
Kutzberger John, 1840 N. St. Clair.
Kutzberger Minnie H. stenog. 225 E. State, h. 1716 N. Wisconsin.
Kutzke Ferdinand, lab. h. 1423 Chestnut.
Kuzia Paul, lab. h. 1434 Grand av.
Kvalheim Anton, lab. h. 526 Randolph.
Kvamme Hans, surfman, h. 1745 N. Chat-ham.
Kvapil Anton, lab. h. 2028 N. Main.
Kvapil Caroline Miss, h. 2028 N. Main.
Kvapil Emma, mach.-opr. h. 1658 Milwaukee av.
Kvapil Frank, lab. h. 2028 N. Main.
Kvapil Frank, lab. h. 1658 Milwaukee av.
Kvapil Joseph, lab. h. 1658 Milwaukee av.
Kvetensky Thomas, h. 1701 Douglas av.
Kvicala Edith, music-tehr. h. 718 Hagerer.
Kvicala Emmett, cutter, h. 718 Hagerer.
Kvicala Effie, domestic, 1303 State.

Kwapil William, foreman Rac. Gas Lt. Co. h. 2064 N. Main.
Kwiatkowski Michael, lab. h. 1635 Franklin.
Kyeoth John, v-pres. Racine Art Studio, h. 1127 Washington av.

L

LA BOSSIERE Josephine M. Miss, h. 832 Wisconsin.
La Bossiere Louis A. shoemkr. h. 832 Wisconsin.
Labraska Peter, lab. h. 1514 Racine.
Lachat F. Edward, cutter, h. 1222 Wisconsin.
Lachat Joseph, saloon, 612 State, h. same.
Lachat Martin, h. 1222 Wisconsin.
Lackowsk Andrew, lab. h. 1306 Howe.
LADIES' GARMENT MFG. CO.
Charles H. Levy, pres.-treas.; Joseph Hecht, v-pres.-sec. 1221 Chestnut.
Laeder Emma (wid. August) h. 1602 N. St. Clair.
Laemmel Alvin H. lab. h. 914 Kewaunee.
Laemmel Charles, carr.-wkr. h. 1337 Franklin.
Laemmel Mary, mach.-opr. h. 1337 Franklin.
La Fortune Stanislaus, cloth-ctr. h. 1222 Blake av.
La Gasa Frank, h. 741 Park av.
Lagensen David, lab. h. 1004 State.
La Hatchka Nellie B. (wid. Chauncey) h. 933 Villa.
Lahr Benjamin, presser, h. 1013 Grand av.
Lahr Jessie M. seamstress, h. 1013 Grand av.
Lahr Matthew H. cutter, h. 1013 Grand
Lahr Nicholas, h. 1500 Grand av.
Lahr Peter, tinner, h. 1013 Grand av.
Lahr Samuel H. sec.-treas. The Langlois Co. h. 1135 College av.
Laidlaw William B. steamftr. h. 1329 Villa.
Laing Anna R. (wid. William H.) h. 820 Grand av.

LET US FIGURE ON YOUR PRINTING

OUR WORK AND PRICES WILL SUIT YOU

WEST SIDE PRINTING CO.

Phones (Citizens 937 Y
Wis. 9411 Black)
618 STATE ST. RACINE, WIS.

MERCHANTS' HOTEL

THOENEY & GERARD, Proprietors
429-433 MAIN STREET

CEMENT SIDEWALKS

RACINE CEMENT WALK CO.

1531 VILLA TEL-WIS. 9082 W.

LAI

295

LAN

Laing Charles H. foreman, h. 820 Grand av.
Laing Harley H. supt. Racine Water Co. h. 820 Grand av.
Lakeside Amusement Co. (N. F. Reichert) 107 4th.
Lakeside Auditorium, N. F. Reichert, gen. mngr. Lake av. s. e. cor. 3d.
Lakeside Hotel, Peter Miller, prop. n. w. cor. Racine and 22d.
LAKESIDE MALLEABLE CASTINGS CO. Wm. Horlick, pres.; W. H. Osborne, v-pres.; John G. Osborne, sec.-treas. Clark s. w. cor. 23d Lakeside.
Lakeside Printing Co. Will M. Foster, prop. 220 5th.
Lallier Anna (wid. Lorenz) h. 1118 La Salle.
Lallier Josie F. clk. 225 E. State, h. 1124 La Salle.
La Londe John F. engr. C. & N. W. Ry. h. 928 Doud.
La Londe Mary E. (wid. William) h. 928 Doud.
Lamberton Catherine Mrs. h. 1329 Maple.
Lamberton Earl W. del.-clk. h. 431 Randolph.
Lamberton William W. h. 814 17th.
Lamers John, plowmkr. h. 1731 N. Erie.
Lammers Annie (wid. Cornelius) h. 1528 Packard av.
Lammers Clara, laundress, h. 1528 Packard av.
Lammers Henry, lab. h. 1528 Packard av.
Lamp Carrie, dressmkr. 1003 Center, h. same.
Lamp Christine K. (wid. Henry) h. 1822 Washington av.
Lamp Julia, clk. h. 1003 Center.
Lamparek Frank, trunkmkr. h. 416 Lake av.
Lampe Charles, cutter, h. 1025 Grand av.
Lampe Charles Jr. mach.-hd. h. 1025 Grand av.
Lampe Elizabeth, paper-ctr. h. 1025 Grand av.
Lampe Fred, mach. h. 1025 Grand av.
Lampe John L. clk. 1215 Douglas av. h. 1315 Marquette.

Baldwin Ellington Hamilton

PIANOS

A. W. Colt

1216 STATE ST. RACINE, WIS.

ZIMMERMANN BROS. Clothing Co.

SIGN OF THE BLUE FLAG, 384 EAST WATER STREET, MILWAUKEE, WIS.

ERNST KLINKERT'S

Bottled Beer

AN EXCELLENT TONIC

Citizens Telephone 193

Lampert Herman, lab. h. 918 Liberty.
Lampman Henry, painter, h. 1522 Racine.
Land Charles, carr.-trmr. h. 1645 Austin av.
Landeck Herman F. (Landeck & Wait) h. Crandon, Wis.
Landeck & Wait (Herman F. Landeck, Newton S. Wait) real est. 425 Main.
Landon George (32) died Dec. 2, 1905.
Landon Albert G. drug-clk. 201 6th, h. 1027 Albert.
Landon Charles, h. 1428 Buchanan.
Landon Clarence, lab. h. 1428 Buchanan.
Landon George D. harnessmkr. h. 1027 Albert.
Landon Helen, clk. h. 1428 Buchanan.
Landon John W. pres. West Side Laundry Co. h. 715 Grand av.
Landon Maud, dressmkr. 1431 Wisconsin, h. same.
Landsberg Carl, woodwkr. h. 1002 Her-rick av.
Lane Clara E. housekpr. h. 1335 W. 6th.
Lane Edward, h. 1320 La Salle.
Lane Edward C. tmstr. h. 1327 Liberty.
Lane Frank, lab. h. 1128 Lockwood av.
Lane Harry, painter, h. 1223 N. Chat-ham.
Lane Homer, ship-clk. h. s. s. W. Pros-pect, 2 w. Park.
Lane Kate, folder, h. 1322 Lincoln.
Lane Peter, molder, h. 1516 Howe.
Lane Sadie, folder, h. 1327 Liberty.
Lane Theodore (69) died Feb. 20, 1905.
Lang Christina (wid. Nels) h. 217 Frank av.
Lang Gustav, lab. h. 1512 Geneva.
LANG MANUFACTURING CO. R. B.
Lang, prop. mnfrs. hardware special-ties, 1741-1745 Holborn cor. 18th.
Lang Robert B. (Lang Mngf. Co.) h. 1444 Wisconsin.
Lang Sina Mrs. h. 1512 Thurston av.
Lang William, lab. h. 713 Washington av.
Lang, see also Lange and Long.
Langdon Edward S. lab. h. 1637 Packard av.

J. T. WENTWORTH

ATTORNEY AT LAW

Conveyances and Abstracts of Title

SECOR BLOCK

Langdon Henry G. lab. h. 1332 Franklin.
Langdon Peter, h. 1441 Clark.
Langdon Sadie, stenog. 225 E. State, h. 618 Center.
Lange Agnes E. M. mach.-opr. h. 1611 Northwestern av.
Lange Augusta, clk. 225 E. State, h. 110 Reichert ct.
Lange Carrie, domestic, 908 Main.
Lange Catherine B. dressmkr. 1611 Northwestern av. h. same.
Lange Charles, fireman, h. 110 Reichert ct.
LANGE CHARLES B. confectionery, 1334 Washington av. h. same.
LANGE CHARLES E. alderman 10th ward, agt. Prudential Life Ins. Co. h. 1235 Racine.
Lange Elsie, seamstress, h. 283 Frank av.
Lange Henry T. h. 1245 Douglas av.
Lange Hjalmar V. clk. h. 1611 Northwestern av.
Lange Jens C. h. 1518 State.
Lange Johannes, h. 1644 Boyd av.
Lange John, lab. h. 110 Reichert ct.
Lange John C. (Nelson & Lange) h. 1518 State.
Lange John J. jeweler, 609 6th and 1322 Washington av. h. 1418 Thurston av.
Lange Lizzie, laundress, h. 110 Reichert ct.
Lange Louis, butcher, h. 1429 N. Main.
Lange Magdalene (wid. Andrew) h. 283 Frank av.
Lange Martha, mach.-opr. h. 110 Reichert ct.
Lange Martin, grocer, h. 1573 Packard av.
Lange Martin H. tel.-opr. h. 1611 Northwestern av.
Lange Martin J. blksmith, h. 1611 Northwestern av.
LANGE OLAF E. watches, clocks and jewelry, 568 State, h. 919 La Salle.
Lange Paul, cloth-ctr. h. 1438 Douglas av.
Lange Thorwald F. (21) died July 3, '04.
Lange William J. clk. 309 Main, h. 1623 Holm pl.

Langenfeld John, molder, h. 1343 St. Patrick.
Langenfeld Joseph, del.-clk. h. r. 1016 High.
Langenfeld Matthew, molder, h. 1811 Palica av.
Langenfeld William, lab. h. r. 1016 High.
Langlois Archie G. rec.-teller Com. & Savings Bank, h. 840 College av.
LANGLOIS CO. THE, G. Langlois, pres.; S. H. Lahr, sec.-treas, paints, oils, wallpaper, ship chandlery and belting, 419 Main.
Langlois George, pres. The Langlois Co. fiscal mining agt. 422 Main.
Langois Henry, tally-man, h. 1237 Villa.
Langlois John (89) died May 11, 1904.
Langworthy Flora Miss, h. 1341 Washington av.
Langworthy Olive (wid. Robert G.) h. 1341 Washington av.
Lannerd Willard, tchr. High school, h. 1750 Grand av.
Lanser Ernest, cigarmkr. h. 919 Porto Rico av.
Lanser Nicholas A. cigarmkr. h. 1137 Center.
Lantz Axel W. groom, 1121 Main, h. 1130 Main.
Laper Fred C. solr. h. 1200 Center.
Laper, see also Loeper.
La Pour Albion, ironwkr. h. 1315 N. Wisconsin.
Lapp Charles, painter, h. 244 Frank av.
Larsen Adolph, polisher, h. 1429 Racine.
Larsen Albert, lab. h. 1640 Asylum av.
Larsen Alfred, h. 1518 Phillips av.
Larsen Alfred, mason, h. 1016 9th.
Larsen Alfred F. shoemkr. h. 1706 Maple.
Larsen Andrew, lab. h. 1617 West.
Larsen Andrew, mach.-hd. h. 1110 Hartmann ct.
Larsen Andrew B. cabinetmkr. h. 1539 Packard av.
Larsen Andrew C. shoemkr. h. 1706 Maple.

F. Harbridge Co.

FANCY GROCERS

Sole Agents Chase & Sanborn's
Fine Coffees

SPECIAL ATTENTION GIVEN TO GRISTING AT OUR MILL HORLICKS' LIME & STONE CO.

H. C. CASE

REAL ESTATE

Open Evenings FIFTH STREET

Larsen Annie, laundress, h. 922 Walnut.
Larsen Annie, phone-opr. h. 630 Mead.
Larsen Anna, seamstress, h. 2008 Carmel av.
Larsen Anna, seamstress, h. 520 Lafayette av.
Larsen Anton, h. 335 Main.
Larsen Anton, blksmith, h. 1340 State.
Larsen Anton, lab. h. 226 Harrison.
Larsen Anton J. tmstr. h. 1735 Spring.
Larsen Anton N. blksmith, h. 224 Howland av.
Larsen Carl, h. 922 Walnut.
Larsen Carl, carr.-painter, h. 589 Anderson av.
Larsen Carl (Larsen & Hansen) h. 1510 May.
Larsen Carrie, seamstress, h. 242 Frank av.
Larsen Catherine (wid. Hans) h. 2015 16th.
Larsen Christ, barkpr. h. 231 Main.
Larsen Christ, gasfr. h. 1118 Chestnut.
Larsen Christen (Racine Fuel Co.) h. 935 Superior.
Larsen Christ, lab. h. 1628 Morton av.
Larsen Christian, sailor, h. 1118 Chestnut.
Larsen Christ, tmstr. h. 943 Herrick av.
Larsen Christ, woodwkr. h. 1801 Asylum av.
Larsen Deborah, clk. h. 224 Howland av.
Larsen Edward, lab. h. 1205 Liberty.
Larsen Eleanor, phone-opr. h. 1308 Summit av.
Larsen Elizabeth Miss, h. 1551 Packard av.
Larsen Frank, mach.-hd. h. 1308 Summit av.
Larsen Fred C. lab. h. 909 Elm.
Larsen George, carp. h. 909 Elm.
Larsen Grace Miss, h. 1801 Asylum av.
Larsen Hannah Marie, stenog. h. 1634 Northwestern av.
LARSEN HANS, chandeliers and Welsbach lights, 421 6th, h. 1430 Junction av.
Larsen Hans P. woodwkr. h. 834 Racine.
Larsen Hans P. woodwkr. h. 1308 Summit av.

W.S. BUFFHAM & SON

WINDOW SHADES
CURTAIN POLES.....
.....MATTINGS, ETC.

WE UPHOLSTER FURNITURE, MAKE OVER MATTRESSES and Furnish Materials for the Work
CHAS. BAYERMAN, 238-240 Main St., RACINE PRICES REASONABLE

If you want to buy a house, a farm, a factory or a store,
If you want to rent a cottage or a flat,
Just call around and see me for I have them by the score.
And this little card will tell you where I'm at.
(Continued eight pages forward.)

Eyes Examined Free

GLASSES TO FIT ALL EYES

WIEGAND BROS.

420 Main Street

Larsen Harold B. clk. h. 1228 Carlisle av.
LARSEN INTELLIGENCE BUREAU
Mrs. Tillie Larsen, prop. 1735 Spring.
Larsen Jacob, woodwkr. h. 1208 Mound av.
Larsen Jacob, men's furngs. 1319 Washington av. h. same.
Larsen James, clk. 321 6th, h. 1614 Hamilton.
Larsen James P. lab. h. 1716 Mead.
Larsen Jens, carp. h. 2330 Hansen av.
Larsen Jens P. lab. h. 2008 Carmel av.
Larsen John, carp. h. 1521 State.
Larsen John, mason contr. 2031 W. High, h. same.
Larsen John, musician, h. 1303 14th.
Larsen John C. shoe-ctr. h. 589 Anderson av.
Larsen John S. carp. h. 1614 Hamilton av.
Larsen L. Joseph Rev. pastor Scand. Free Mission church, h. B-715 Main.
Larsen Lars, lab. h. 1247 Herrick av.
Larsen Lars, h. 804 Racine.
Larsen Lauritz, blksmith, h. 1327 Howe.
Larsen Lewis H. shoemkr. h. 1706 Maple.
Larsen Louis, lake-capt. h. 1606 Liberty.
Larsen Louis, lab. h. 2807 Wright av.
Larsen Louis, painter, h. 1633 Austin av.
LARSEN LOUIS H. agt. Wheeler & Wilson and Singer sewing machines, 1634 Northwestern av. h. same.
Larsen Louis J. clk. h. 907 16th.
Larsen Louis J. lab. h. 1716 Mead.
Larsen Martin, cigarmkr. h. 1118 Forest.
Larsen Martin, lab. h. 1517 Oak.
Larsen Martina C. seamstress, h. 1706 Maple.
Larsen Mary, stenog. h. 1801 Asylum av.
Larsen Nels, lab. h. 922 Walnut.
Larsen Nels, motor. h. 1812 W. Prospect.
Larsen Nels P. dry goods, 1507 W. 6th, h. 423 Cliff av.
Larsen Nels P. molder, h. 2245 Racine.
Larsen Nels Peter, tmstr. h. 1711 Mead.
Larsen Nicholas, molder, h. 1330 12th.
Larsen Oge, lab. h. 1616 Murray av.
Larsen Ole, foreman, h. 1820 Roe av.
Larsen Ole, lab. h. 2008 Carmel av.

LAR

298

LAR

R. M. BOYD
REAL ESTATE

All business will have my personal attention
ROOM 13 BAKER BLOCK

Larsen Ole C. mach. h. 922 Racine.
 Larsen Otto, tmstr. h. 1430 Junction av.
 Larsen P. Christ, tmstr. h. 1429 Racine.
 Larsen Peter, fish peddler, h. 630 Mead.
 Larsen Peter, lab. h. 1437 Clark.
 Larsen Peter, ship-clk. h. 1725 Howe.
 Larsen Peter, ship-clk. h. 1518 Phillips av.
 Larsen Robert, express. h. 1518 Phillips av.
 Larsen Ruben, fireman, h. 834 Racine.
 Larsen Sarah, domestic, 1012 Main.
 Larsen Soren, lab. h. 1525 11th.
 Larsen Soren, lab. h. 1701 Mead.
 Larsen Soren, mach. h. 317 Cliff av.
 Larsen Theodor (19) died Aug. 18, 1904.
 Larsen Thomas M. tailor, h. 1706 Maple.
 Larsen Tillie, prop. Larsen Intelligence Bureau, h. 1735 Spring.
 Larsen Walburga, seamstress, h. 1340 State.
 Larsen Walter, blksmith, h. 1628 Morton av.
 Larsen William, carp. contr. 909 Hamilton, h. same.
LARSEN & HANSEN (Carl Larsen, Julius Hansen) paints, oils and wall-paper, 1026 State.
 Larson Adolph, clk. 2615 Washington av. h. 1330 12th.
 Larson Albert, lab. h. 1001 Hagerer.
 Larson Andrew, printer, h. 1625 Northwestern av.
 Larson Anna (wid. Peter) h. 1629 West.
 Larson Anna, seamstress, h. 1001 Hagerer.
 Larson Annie M. bkpr. h. 1625 Northwestern av.
 Larson August, molder, h. 1412 Franklin.
 Larson August, painter, h. 1616 Murray av.
LARSON CARL N. shoes, 1202 Washington av. h. 844 Racine. Phone white 9062-6941.
 Larson Caroline, domestic, Central Hotel.
 Larson Charles, lab. h. 78 7th.
 Larson Christian, lab. h. 810 Forest.
 Larson Christ, shoemkr. h. 1505 Prospect.

Larson Claude, lab. h. 1316 La Salle.
 Larson David P. fireman, h. 910 16th.
 Larson Edward, clk. h. 428 Wisconsin.
 Larson Enoch, auto-opr. h. 1316 La Salle.
 Larson Frank, h. 1316 La Salle.
 Larson Frank, lineman, h. 78 7th.
 Larson Fred, ironwkr. h. 1001 Hagerer.
 Larson Frederiek, painter, h. 812 State.
 Larson Hannah, domestic, 1753 College av.
 Larson Hannah, domestic, 822 Wisconsin.
 Larson Hans, carp. contr. 519 Lafayette av. h. same.
 Larson Hans (Henriksen & Larson) h. 813 La Salle.
 Larson Henry, lab. h. 415 Wisconsin.
 Larson Henry L. lab. h. 428 Wisconsin.
 Larson Jacob, well-digger, h. 1711 Washington av.
 Larson James, lab. h. 1001 Hagerer.
 Larson James, lab. h. 812 6th.
 Larson James, well-digger, h. 1711 Washington av.
 Larson James C. foreman J. I. C. T. M. Co. h. 1503 State.
 Larson Jeannette, clk. 413 Main, h. 1308 Summit av.
 Larson Jensina (wid. Samuel) h. 811 Washington av.
 Larson Johanna, domestic, 740 Main.
 Larson John, carp. h. 1319 La Salle.
 Larson John, printer, h. 1013 14th.
 Larson L. Andrew, pressman, h. 1625 Northwestern av.
 Larson Lars P. (Albertson & Larson) h. 225 Frank av.
 Larson Lawrence, lab. h. 1500 Center.
 Larson Lawrence, lab. h. 1001 Hagerer.
 Larson Lena, domestic, 1023 16th.
 Larson Louis, h. 1625 Northwestern av.
 Larson Louis, carp. h. 1113 6th.
 Larson Louis, milk-dlr. 614 Hubbard, h. same.
 Larson Louis A. clk. Thos. Kane & Co. h. 1801 Asylum av.
 Larson Martin, painter, h. 203 Howland av.
 Larson Mary (72) died March 10, 1905.
 Larson Matilda, domestic, 904 Park av.

CANDIES
ABSOLUTELY PURE
GEO. MAZURINE
 215 SIXTH STREET

WEISS BEER **WEBER BROS., Manufacturers**
 Cit. Phone 463 W. 1501-07 N. Michigan St., Racine

LAR

299

LAV

Larson Myrtle, domestic, 1042 Main.
 Larson Newton, carr-wkr. h. 1309 Howe.
 Larson Ole, blksmith, h. 439 Randolph.
 Larson Peter, fisherman, h. 1903 Northwestern av.
 Larson Peter, lab. h. 1500 Center.
 Larson Peter, lab. h. 1670 Prospect.
 Larson Peter, lab. h. 1137 Hamilton.
 Larson Peter, surfman, U. S. L. S. Sta.
 Larson Peter L. painter, h. 1515 Boyd av.
 Larson Peter R. mason contr. 1309 Chestnut, h. same.
 Larson Peter T. ship-clk. h. 827 12th.
 Larson Petra, domestic, 1737 Wisconsin.
 Larson Rasmus, woodwkr. h. 1625 Northwestern av.
 Larson Robert, student, h. 1503 State.
 Larson Theresa (wid. Thomas) h. 1120 Grand av.
 Larson, Larsen, see also Laursen, Lassen and Lawson.
 Larus-Altheimer Co. clothing, 312 6th.
 Lasetzki Herman (35) died June 9, 1904.
 Lasheit Herman, baker, h. 416 Main.
 Lassen Charles O. com-trav. h. 823 16th.
 Lassen Marius B. teas, 1119 Washington av. h. same.
 Lassig Gustav A. tinner, h. 816 Villa.
 Last Charles, lab. h. 1113 Marquette.
 Last Clara M. cash. h. 1000 Grand av.
 Last Frank, lab. h. 1111 Marquette.
 Last Herman A. mach.-hd. h. 1000 Grand av.
 Last Walter, sailor, h. 1000 Grand av.
 Lathrop Chauncey C. h. 1815 College av.
 Lathrop Lucas B. h. 1815 College av.
 Lattish Frederick, woodwkr. h. 1423 Lincoln.
 Lattish John, finisher, h. 1320 Kewaunee.
 Lattish Lina Mrs. nurse, h. 1546 Phillips av.
 Lattish Louis, clk. h. 1320 Kewaunee.
 Lattish Louis, medicine mnfr. h. 1544 Phillips av.
 Lattish Phillip, lab. h. 1532 N. Erie.
 Lattish Rose S. mach.-opr. h. 1320 Kewaunee.
 Lau Albert, woodwkr. h. 924 Grand av.

E. W. NORTHROP & CO.
BROKERS
 STOCKS, BONDS AND INVESTMENT SECURITIES
 PRIVATE WIRES
 PHONES: Citizens 266, Bell 8042. 413 MAIN STREET

Money to Loan

MORTGAGES FOR SALE

WM. HENRY MILLER

Both Phones No. 80 213 SIXTH STREET

Lau Edith, h. 1522 State.
 Lau Ferdinand, painter, h. 2006 N. Erie.
LAU JACOB, boots and shoes, 1522 State, h. same.
 Lau Johanna, mach.-opr. h. 1310 Milwaukee av.
 Lau Max, clk. 1522 State, h. same.
 Lau Peter, tinner, h. 1522 State.
 Lau William, student, h. 1522 State.
 Lau William, lab. h. 2019 N. St. Clair.
 Lauber Max, clk. 424 Main, h. 1211 Wisconsin.
 Lauer Alvina, milliner, h. 414 7th.
 Lauer Eleanor, stenog. 225 E. State, h. 414 7th.
 Lauer Jacob W. barber, 427 Main, h. 414 7th.
 Laughlin Emma (wid. Henry) hairdresser, h. 908 Huron.
 Laughlin Morris, lab. h. 320 5th.
 Laughton Emma V. Mrs. sec.-treas. Chicago Rubber Clothing Co. h. 837 Main.
 Laukenman George, lab. h. 1522 N. Michigan.
 Laukvik John M. mach. h. 1836 N. Main.
 Laurence Joseph A. clk. 224 Main, h. 109 8th.
 Laursen Barbara P. mach.-opr. h. 1812 W. Prospect.
 Laursen Dorothy M. mach.-opr. h. 1812 W. Prospect.
 Laursen James P. lab. h. 1812 W. Prospect.
 Laursen John P. fireman, h. 1812 W. Prospect.
 Laursen Peter P. wagonmkr. h. 1812 W. Prospect.
 Laurser Peter, janitor Racine College.
 Laux Martin W. shoemkr. h. 801 Jackson.
 Laux Simon (47) died Aug. 4, 1905.
 Lavallie Frederick G. barkpr. h. 1218 Wisconsin.
 Laverence Arthur, driver, h. 1501 Buchanan.
 Laverence August, h. 1501 Buchanan.
 Laverence Gertrude, mach.-opr. h. 1501 Buchanan.
 Laverence Lydia, mach.-opr. h. 1501 Buchanan.

GAS WATER HEATERS for **KITCHEN BOILERS**
 Heat Large Quantities of Water for Little Money. **GAS COMPANY**

H. J. SMITH'S Jewelry and Music Store, 437 Main St., Pianos, Bicycles and Spectacles

LAV

300

LEG

CHRISTIANSON BROS. CO.

BICYCLES, SPORTING GOODS

AUTOMOBILE AND BICYCLE REPAIRING

318 MAIN STREET

BOTH TELEPHONES

Laverenz Anna (wid. Fred) h. 628 Hagerer.
 Lavin Agnes M. mach.-opr. h. 1212 N. Main.
 Lavin Charles C. lab. h. 1212 N. Main.
 Lavin John, boilermkr. h. 1212 N. Main.
 Lavin Mary Miss, h. 1212 N. Main.
 Lavin Patrick J. molder, h. 1212 N. Main.
 Lavoratore Pasquale, lab. h. 1480 Rapids rd.
 Lawler Elmer, lab. h. 1409 Howe.
 Lawler John B. boilermkr. h. 1121 N. Michigan.
 Lawler Lena (wid. John A.) h. 1409 Howe.
 Lawler Mathew R. lab. h. 1125 Center.
 Lawrence Jeannette, tchr. Lincoln school, h. 1655 College av.
 Lawrence Mary, domestic, 610 Main.
LAWRENCE RALPH, livery, 108 4th, h. 949 Marquette.
 Lawrence Walter L. woodwkr. h. 1655 College av.
 Lawrence, see also Laverence and Lorenz.
 Lawson Alex. asst. foreman J. I. C. T. M. Co. h. 1624 Holm pl.
 Lawson Edward, clk. J. I. C. T. M. Co. h. 929 Huron.
 Lawson Francis, phone-opr. J. I. C. T. M. Co. h. 929 Huron.
 Lawson Louis M. painter contr. 929 Huron, h. same.
 Lawson Walter, painter, h. 929 Huron.
LAWTON DAVID, flour, feed, grain and seeds, building material, fire brick, tile and clay, and farm implements, 219 5th, h. 1136 Main.
 Lawton Howard C. mngr. 212 5th, h. 815 Marquette.
 Lawton Louise A. Miss, h. 1136 Main.
 Lawton Newspaper Agency, H. C. Lawton, mngr. 212 5th.
 Laycock Betsy (wid. William) h. 1134 Park av.
 Laycock Jonathan, h. 1121 N. Erie.
 Laycock W. Dana, clk. J. I. C. T. M. Co. h. 1134 Park av.
 Laycock William (79) died July 18, 1905.

Leach Alice, tchr. h. 1037 Park av.
 Leach Arthur G. lab. h. 1048 Villa.
 Leach George, painter, h. 1907 Northwestern av.
 Leach William H. tmstr. h. 1048 Villa.
 Leahy Augusta J. (wid. Thomas) h. 901 Washington av.
 Leahy Daniel T. (35) died Jan. 25, 1906.
 Leahy Frank M. clk. 307 6th, h. 901 Washington av.
 Leahy George H. gen.-del.-clk. P. O. h. 1242 Park av.
 Leahy Harmon J. polisher, h. 901 Washington av.
 Leaphart James B. chef Racine College, h. same.
 Lechner Barbara (wid. Winibald) h. 1308 Villa.
 Lechner Bertha Miss, h. 1634 Palica av.
 Lechner Frank, pressman, h. 1634 Palica av.
 Lechner John, dyer, h. 1634 Palica av.
 Lechner Louise M. seamstress, h. 1308 Villa.
 Lechner Mary (wid. Anton) h. 1634 Palica av.
 Lederer George, motor. h. 822 Silver.
 Ledwick Isadora Miss, h. 1806 Center.
 Ledwick James, engr. h. 1806 Center.
 Ledwick Mabel I. librarian High school, h. 1806 Center.
 Lee Benjamin H. saloon, 812 State, h. same.
LEE CHARLES H. lawyer, referee in bankruptcy; pres. Chicago Rubber Clothing Co.; treas. Taylor Orphan Asylum, 12 Baker blk. h. 1202 Main.
 Lee Henry, porter, h. 620 17th.
 Lee James, lab. h. 1646 Mead.
 Lee Sing, laundry, 408 6th, h. same.
 Lee William E. lawyer, 440 Main, h. Corliss, Wis.
 Lee William J. mngr. Racine Pure Milk Co. h. 945 Center.
 Leete Nelle J. stenog. h. 800 Park av.
 Leete Sarah H. Miss, h. 800 Park av.
 Leggett Cora A. Mrs. instructor Racine College, h. same.
 Leggett Henry J. instructor Racine College, h. same.

INSURANCE

E. G. H. WENDT

920 State Street, Racine, Wis.

Wisconsin Bus. College
 SEE "MOORE" THE BUSINESS COLLEGE MAN

SECOND FLOOR
 OVER BUFFHAM'S STORE
 POSITIONS FURNISHED
 DAY AND NIGHT SESSIONS

HAIR DRESSING C. B. DOMBROWSKI

Phone Bell 229 ORDERS TAKEN FOR PLEATING 414 Main St.

LEG

301

LEO

Legoe Fred, clk. h. 733 Park av.
 Legoe Dottie V. stenog. h. 733 Park av.
 Legoe John H. foreman M. & L. Co. h. 733 Park av.
 Le Grand William E. carp. h. 1538 Packard av.
 Lehman Max, clothing, 338 Main, h. 1100 Park av.
 Lehmann Ferdinand, lab. h. 1042 Blaine.
 Lehmann Herman L. woodwkr. h. 1314 Milwaukee av.
 Lehmann Peter, woodwkr. h. 2043 W. High.
 Lehmann Wilhelmine (wid. Christian) h. 1042 Blaine.
 Lehmann William, blksmith, h. 1331 Franklin.
 Lehner Leo J. milk depot, 724 Grand av. h. same.
 Lehtinen Victor, lab. h. 1226 8th.
 Leicht August, blksmith, h. 1232 N. Erie.
 Leicht Ernst, coremkr. h. 1232 N. Erie.
 Leicht Kate Miss, h. 1232 N. Erie.
 Leichtweiss Joseph, toys, 548-550 State, h. 1425 W. 6th.
 Leigh Arthur H. molder, h. 1145 Grand av.
 Leigh Betsy, clk. h. 1145 Grand av.
 Leigh Elizabeth (wid. Hiram) h. 1145 Grand av.
 Leigh Frank W. mach. h. 1145 Grand av.
 Leight John C. foreman, h. 1518 Prospect.
 Leighton Alexander S. janitor, h. 1114 Center.
 Leinen Casper W. mach. h. 613 12th.
 Leinen John, mason, h. 1028 Herrick av.
 Leinen John Jr. lab. h. 1028 Herrick av.
 Leinen Michael, carr.-wkr. h. 510 15th.
 Leinenweber Elizabeth (wid. Michael) h. 1432 Racine.
 Leinenweber Peter, saloon, 1436 Racine, h. 1432 Racine.
 Leipold Fred, trunkmkr. h. 1712 Green.
 Leissner Adolph, mach.-opr. h. 1044 Franklin.
 Leissner Adolph H. boxmkr. h. 1044 Franklin.
 Leissner Anna Mrs. h. 1044 Franklin.
 Leist Joseph, waiter, 500 Wisconsin.

WM. F. BURFEIND

ARCHITECT AND
 SUPERINTENDENT

505 MAIN ST.

Waldheim & Co. FURNITURE AND CARPETS

239 and 241 MAIN ST.

RACINE, WIS.

Leith James, bkpr. h. 815 Villa.
 Lemke Arthur, coremkr. h. 1112 Blake av.
 Lemke Elsie, seamstress, h. 1112 Blake av.
 Lemke Fred, painter, h. 1820 N. Wisconsin.
 Lemke Gustav, painter, h. 1112 Blake av.
 Lemke Hattie, stenog. h. 2003 N. Wisconsin.
 Lemke Herman, coremkr. h. 1935 N. Wisconsin.
 Lemke Max H. (Johnson & Lemke) h. 1843 N. Wisconsin.
 Lemke Pauline (wid. Herman) h. 2003 N. Wisconsin.
 Lemke William, carr.-trim. h. 1326 Grand av.
 Lemke William, coremkr. h. 2003 N. Wisconsin.
 Lempinen Otto, woodwkr. h. 1108 8th.
 Lender Katharine (wid. Oscar) h. 73 8th.
 Lenestren Charles, painter, 725 Bank, h. same.
 Lenestren Peter, shoemkr. h. 725 Bank.
 Lenestren Ragna, mngr. 1350 Washington av. h. 725 Bank.
 Lennertz Anna, seamstress, h. 1627 N. Erie.
 Lennertz Anton, foreman, h. 1627 N. Erie.
 Lennertz Mary, mach.-opr. h. 1627 N. Erie.
 Lensert Fred, boilermkr. h. 920 Jackson.
 Lensert Louise (wid. William) h. r. 1604 N. Wisconsin.
 Lentz John F. boilermkr. h. 1329 N. Chatham.
 Lenz Julius, tailor, h. 1012 Hilker pl.
 Lenz Michael, lab. h. 1000 Herrick av.
 Lenzke August, lab. h. 1816 Palica av.
 Lenzke Ernestine (wid. John) h. 1816 Palica av.
 Leonard C. Minor, drug-clk. 201 6th, h. 1704 Milwaukee av.
 Leonard Harry J. mngr. 333 Main, h. same.
 Leonard Leroy, student, h. 1704 Milwaukee av.

FOX LIME & STONE CO. Crushed Stone all Sizes
 TELEPHONE No. 245

FINE PICTURE FRAMES
A LARGE ASSORTMENT OF ALL SIZES AT

BILLINGS' STUDIO

LEO

302

LEW

RACINE DAILY JOURNAL

Receives Associated Press Reports
Wire Running Direct to Journal Office

50c per Month by Carrier

- Leonard Olive W. (wid. Peter F.) h. 333 Main.
Leonard Sidney W. blksmith, 950 Douglas av. h. 1704 Milwaukee av.
Leonard Studio, H. J. Leonard, mngr. 333 Main.
Leonard Charles, lab. h. e. s. N. Superior 2 n. Goold.
Leonhardt Walter, clk. h. Merchants Hotel.
Le Poidevin Alfred A. mason, h. 1540 Asylum av.
Le Poidevin Elsie, seamstress, h. 1647 Douglas av.
Le Poidevin Lillian B. milliner, h. 1540 Asylum av.
Le Poidevin Walter, molder, h. 1647 Douglas av.
Le Prevost Amelia M. tchr. Franklin school, h. 1038 Center.
Le Prevost Eva Miss, h. 1038 Center.
Le Prevost James A. pressman, h. 1038 Center.
Le Prevost Thomas, woodwkr. h. 1038 Center.
Le Ray Peter, h. 840 Washington av.
Le Ray Walter P. supt. 1701 Hamilton av. h. 840 Washington av.
Lersch Barbara, housekpr. 1500 Lincoln.
Lersch George L. molder, h. 1212 Schiller.
Lersch Peter, h. 620 Mead.
Lerstrom Charles, mechanic, h. 1716 Winslow.
Leslie Thomas W. clk. P. O. h. 1301 Racine.
Lesnieski Joseph, lab. h. 1625 Grand av.
Lessnau Arthur, butcher, h. 1203 Milwaukee av.
Le Tranta Samuel (32) died May 6, 1905.
Lett Victor, lab. h. 1128 Lockwood av.
Lettow Louis, clk. h. 929 Peck av.
Leuenberger Walter A. supt. Racine Gas Light Co. h. 617 Wisconsin.
Leuker Henry B. ship-clk. h. 1528 N. Main.
Leuker John G. grocer, 309 6th, h. 1616 N. Main.
Leutner William, sign painter, h. 316 Main.

- Levenhagen Arthur, clk. h. 318 6th.
Levi Myer H. towerman C. & N. W. Ry. h. 1149 Washington av.
Levistein Abraham, whol. liquors, 242 Main, h. 710 Lake av.
Levy Alfred, government-insp. h. 1351 State.
Levy William, 2d-hand goods, 917 State, h. 820 Superior.
Lew Herman, clothing, 1027 Douglas av. h. same.
Lewandowski Helen, seamstress, h. 1632 Center.
Lewandowski John, lab. h. 1632 Center.
Lewandowski Joseph, lab. h. 1637 Racine.
Lewandowski Michael, woodwkr. h. 1712 Franklin.
Lewandowski Stephen, lab. h. 1702 Racine.
Lewandowski Thomas, lab. h. 1632 Center.
Lewandowski Walter, woodwkr. h. 1728 Center.
Lewandowsky Ignatz, tmstr. h. 1226 1/2 La Salle.
Lewis Alfred, h. 433 Main.
Lewis Amy S. music-tchr. 711 12th, h. same.
Lewis David M. sales. 4 Main, h. 1116 13th.
Lewis Edith A. Miss, h. 1511 College av.
Lewis Ella L. Mrs. boarding, 708 Park av. h. same.
Lewis Eva G. tchr. Howell school, h. 711 12th.
Lewis Evangeline E. tchr. h. 1011 Grand av.
Lewis Frederiek D. woodwkr. h. 1500 Ann.
Lewis George W. barkpr. h. 1512 Grand av.
Lewis Helen T. Miss, h. 1002 Main.
Lewis Henry W. h. 1225 Center.
Lewis Jackson, h. 809 Wisconsin.
Lewis John H. (Lewis & Mohr) h. 913 College av.
Lewis Lucy E. (wid. Thomas B.) h. 711 12th.

WEST SIDE PRINTING CO.

Phones: Citizens 937 Y, Wis. 9411 Black

JOB PRINTING AND ENGRAVING

618 STATE ST. RACINE, WIS.

MERCHANTS' HOTEL

\$1.50 Per Day—Centrally Located
429-433 MAIN STREET

CEMENT SIDEWALKS RACINE CEMENT WALK CO.

1531 VILLA TEL-WIS. 9082 W.

LEW

303

LIN

- Lewis Lydia (wid. Asa W.) h. 1454 Junction av.
Lewis Mabel E. Miss, h. 1836 Park av.
Lewis Margaret E. (wid. Evan) h. 909 College av.
Lewis Mary E. tchr. Winslow school, h. 909 College av.
Lewis Richard E. woodwkr. h. 931 Villa.
Lewis Roy A. police. h. 901 Wisconsin.
Lewis Thomas, janitor, h. 925 Villa.
Lewis Thomas J. woodwkr. h. 1836 Park av.
Lewis W. Russell Sr. bkpr. 600 6th, h. 1011 Grand av.
Lewis W. Russell, clk. 615 Mead, h. 1011 Grand av.
Lewis William E. h. 1511 College av.
Lewis William H. steward Hotel Racine, h. 708 Park av.
Lewis William Mitchell, treas.-mngr. Mitchell Motor Car Co. h. 1500 Main.
Lewis William T. pres. Mitchell & Lewis Co. h. 1002 Main.
LEWIS & MOHR (John H. Lewis, John Mohr) grocers, 504 Main.
Lewy Charles H. pres.-treas. Ladies' Garment Mfg. Co. h. 1742 Wisconsin.
Lewy Elsie, clk. 1221 Chestnut, h. 1742 Wisconsin.
Ley John, photog. h. 416 Main.
L'Heureux Rudolphe P. prop. Mound Monument Works, h. 506 16th.
Libby Henry W. foreman, h. 921 Herriek av.
Libner Ladislaus, cabinetmkr. h. 1602 Center.
Lichtenberg Joseph, h. 1311 N. Erie.
Lichtenheld Bernhard, lab. h. 1012 Geneva.
Lichtenheld Bernhard E. tallow-renderer, 1141 Mound av. h. 802 Union.
Lichtenheld Emma, dressmkr. 802 Union, h. same.
Lichtenheld Louis, lab. h. 1012 Geneva.
Lichter Nicholas, h. 1324 Villa.
Lichter Peter, h. 1324 Villa.
Lichtner Louis, mach. h. 1201 Douglas av.
Liebenow Julius, h. 1318 Superior.
Liebenow Margaret Miss, h. 1318 Doug-

Sewing Machines
ROTARY, WHITE AND DOMESTIC

A. W. Colt

EXPERT

1216 STATE ST. RACINE, WIS.

ERNST KLINKERT'S

Bottled Beer

The Best in the Market

Citizens Telephone 193

- las av.
Liebenow Otto, butcher, h. 1318 Superior.
Liebenow Robert, butcher, h. 1318 Douglas av.
Liebner Anthony, lab. h. 1638 Center.
Liebner Zygmund, blksmith, h. 1632 Center.
Liedich Carl, woodwkr. h. 1202 Albert.
Liegler Arthur C. clk. 326 Main, h. same.
Liegler Bros. (William and Otto T. Liegler) shoe-blks. 235 Main.
Liegler Edward J. gasftr. h. 1226 N. Chatham.
Liegler Frank, tinner, h. 1226 N. Chatham.
Liegler Frank W. Jr. plumber, 1410 Buchanan, h. same.
LIEGLER JOHN, men's furnishings, 326 Main, h. 1200 10th.
LIEGLER JOHN H. lawyer, 525 Wisconsin, h. 418 Wisconsin.
Liegler Otto T. (Liegler Bros.) h. 1226 N. Chatham.
Liegler William, truckman H. & L. Co. No. 1, h. 300 Main.
Life Saving Station, ft. N. Michigan.
Light William W. com-trav. h. 1514 Wisconsin.
Limberger William, lab. h. Asby House.
Lincoln John, lab. h. 1935 Harriet.
Lincoln John, presser, h. 1436 Summit av.
Lincoln School, St. Patrick nr. Superior.
Lincoln William L. express. h. 1546 Packard av.
Lindahl George A. printer, h. 1023 12th.
Lindberg August, lab. h. 915 Carroll.
Lindberg Carl, lab. h. 1023 Hamilton.
Lindberg Emma Mrs. h. 1023 Hamilton.
Lindblad George, mach. h. 947 Huron.
Lindblad John, lab. h. 1805 Roe av.
Linde Harold, shoectr. h. 301 6th.
Linden Edward A. barkpr. h. 1130 Racine.
Linden Lizzie Miss, h. 1130 Racine.
Linden Peter, carp. h. 1426 West boul.
Linden William, carp. h. 1130 Racine.
Lindgren Otto, tanner, h. 1108 8th.
Lindh Carl H. del.-clk. h. 1559 Packard

ZIMMERMANN BROS. Clothing Co.

SIGN OF THE BLUE FLAG, 384 EAST WATER STREET, MILWAUKEE, WIS.

**Racine County
 Abstract Office**

J. T. WENTWORTH, Prop.
 SECOR BLOCK

Lindh Charles, foreman, h. 1559 Packard av.
 Lindhard Mildred (27) died Dec. 1, 1904.
 Lindhardt John, driver, 411 Main, h. 1132 Forest.
 Lindhardt Julius, mngr. 610 State, h. 1200 Superior.
 Lindhardt Walter L. clk. 424 Main, h. 1503 1/2 State.
 Lindquist John, lab. h. 1208 Forest.
 Lingard Fred, draftsman, h. 939 College av.
 Lingsweiler Carolyn L. tchr. McMynn school, h. 729 Wisconsin.
 Lingsweiler William H. h. 1040 College av.
 Linn Milford E. clk. 204, 201 6th, h. 416 Wisconsin.
 Linstroth Christ F. tmstr. h. 1441 Villa.
 Linthrop James, mate, h. 1239 La Salie.
LINTNER FRANK, wholesale and retail baker, 613-619 Wisconsin, h. 613 Wisconsin.
 Lipsak Michael, molder, h. 960 Milwaukee av.
 Lipp Charles B. blksmith, h. 929 Walnut.
 Liptak Andrew, lab. h. 1425 Chestnut.
 Litzkow Fred, blksmith, h. 1816 Palica av.
LIVERPOOL & LONDON & GLOBE INS. CO. of London, Eng. James Ins. Land & Loan Agency, agts. 5-6-7 Baker blk.
 Livingston Oscar, h. 500 6th.
 Llewellyn John C. woodwkr. h. 1112 Blake av.
 Lloyd Elizabeth (wid. John) h. 813 Villa.
 Lloyd Hiram L. carp. h. 2317 Washington av.
 Lloyd John H. agt. C. & N. W. Ry h. 1300 Park av.
 Lloyd John T. h. 1024 Franklin.
 Lloyd Orville, lab. h. 912 Liberty.
 Lobdell Alonzo, harnessmkr. 211 4th, h. 737 Wisconsin.
 Lobdell Jennie A. Miss, h. 737 Wisconsin.
 Lobdell Mary J. Miss, h. 737 Wisconsin.
 Lobitz Elizabeth, forewoman, h. 952 Superior.

Lochner Frederick A. rec.-teller Mnfrs. Nat. Bank, h. 511 Main.
 Lochowitz Edward (Lochowitz & Dryanski) h. 1641 Center.
 Lochowitz Edward H. clk. 615 Mead, h. 1650 Center.
 Lochowitz Elizabeth, seamstress, h. 1650 Center.
 Lochowitz Victor, painter, h. 1650 Center.
LOCHOWITZ & DRYANSKI (Edward Lochowitz, John Dryanski) bakers, 1641 Center.
 Lockhart Henry, lab. h. 1626 Douglas av.
 Lockwood Frank A. com. trav. h. 823 Lake av.
 Lockwood George E. collr. h. 723 Wisconsin.
 Lockwood Julia A. Miss, h. 920 Park av.
 Loeper Alma, clk. h. 1614 N. Wisconsin.
 Loeper Benjamin, mach. h. 1642 N. Wisconsin.
 Loeper Caroline (wid. Joachin) h. 1632 East.
 Loeper Fred, trunkmkr. h. 1632 East.
 Loeper Gusta (wid. Charles) h. 1111 Marquette.
 Loeper Harry, woodwkr. h. 1646 N. Wisconsin.
 Loeper Paul A. clk. 604 State, h. 1312 Douglas av.
 Loetz Adolph, boiler mkr. h. 1654 East.
 Lofberg Gustav B. keeper Life Sav. Sta.
 Loftaas Mons J. painter, h. 700 Randolph.
 Logan Frederick W. mach. h. 1807 Park av.
 Logan Mable E. clk. h. 1807 Park av.
 Lohse Alfrieda, stenog. h. 1604 Washington av.
 Lohse S. William, h. 1604 Washington av.
 Loiggi Tionito, fireman, h. 1112 Chestnut.
 Lombard Clinton R. mach. h. 1315 Center.
 Lombard Mary A. (wid. Robert T.) h. 1315 Center.

F. Harbridge Co.
 CUT RATE
 DRUGGISTS

Telephones 172 422 MAIN ST.

TORPEDO SAND AND GRAVEL Horlick's Lime & Stone Co.
 Wholesale and Retail Telephone No. 27-2

LONDON ASSURANCE CORPORATION of London, Eng. James Ins. Land & Loan Agency, agts. 5-6-7 Baker blk.
LONDON & LANCASHIRE FIRE INS. CO. Carpenter & Rowland, agts. 532 Main.
 Lonergan Alvina (wid. John) h. 1408 N. Chatham.
 Lonergan John H. (28) died May 11, '04.
 Lonergan John L. (48) died Dec. 21, '05.
 Lonergan John T. bkpr. h. 612 Center.
 Lonergan Mary C. dressmkr. 612 Center, h. same.
 Long Charlotte - J. Miss, h. 1109 Marquette.
 Long Dennis J. woodwkr. h. 1700 Green.
 Long Dennis P. bus. mngr. Opera House, h. 1700 Green.
 Long Edward H. coremkr. h. 1109 Marquette.
 Long Fred, woodturner, h. 1109 Marquette.
 Long Fred H. coremkr. h. 1109 Marquette.
 Long Kathryne L. clk. h. 1700 Green.
 Long Leo H. coremkr. h. 1109 Marquette.
 Long Mary (wid. Michael) h. 1610 Palica av.
 Long Thomas, lab. h. 1313 N. Chatham.
 Long William, lab. h. 1313 N. Chatham.
 Long, see also Lang.
 Longo John, blksmith, h. 1636 Chestnut.
 Longo Vincent, shoemkr. h. 1636 Chestnut.
 Longstaff Harvey, foodmkr. h. 1436 Summit av.
 Longwell Arthur J. agt. h. 327 Main.
 Longwell Isaac S. h. 1820 Grand av.
 Lonie Julius, lab. h. 1135 Chestnut.
 Lonning Fred, mach. h. 921 Herrick av.
 Loock Charles, butcher, h. 400 Wisconsin.
 Lopour Benjamin, clk. 300 Main, h. 1108 High.
 Lopour Frank G. timekpr. h. 1659 Douglas av.
 Lopour Mamie, dressmkr. h. 1659 Douglas av.

W. S. BUFFHAM & SON
 PAINTS AND OILS
 ARTISTS' MATERIALS
 PAINTERS' SUPPLIES

Largest and Finest Stock of .. **FURNITURE** in Southern Wisconsin **CHARLES BAYERMANN**
 238-240 Main St. RACINE

WIEGAND BROS.

420 MAIN STREET

Pianos and Organs

SOLD AT FACTORY PRICES
 Terms to Suit Purchasers

Lopour Vincent, lab. h. 1659 Douglas av.
 Lopour Vlasta, student, h. 1108 High.
 Lopour, see also La Pour.
 Loppnow Anna, domestic, 901 College av.
 Loppnow Charles, mach. h. 2031 N. Erie.
 Loppnow Elsie, domestic, 934 Wisconsin.
 Lorch Fred, janitor, 613 Wisconsin, h. 615 Wisconsin.
 Lorens Lars, h. 335 Main.
 Lorensen Hans, lab. h. 906 Carroll.
 Lorensen Mary Mrs. h. 1628 Center.
 Lorentzen Richard P. lab. h. 1628 West.
LORENTZEN SOREN, general contractor and builder, 2334 Kinzie av. h. same.
 Lorenz Benjamin, blksmith, h. 1430 State.
 Lorenz Charles R. lab. h. 1418 Geneva.
 Lorenz Frank, carp. h. 1110 Blake av.
 Lorenz Fred, trunkmkr. h. 1418 Geneva.
 Lorenz Fred Jr. (33) died Sept. 14, 1905.
 Lorenz Robert, sawyer, h. 1430 State.
 Lorenz, see also Lawrence.
 Lorenzen Sophus N. mngr. 722 6th, h. 1417 West boul.
 Lorian Astor, lab. h. 928 Huron.
 Loring Charles M. asst.-treas. J. I. C. P. W. h. 936 Main.
 Lorrige Adelaide Miss, h. 1827 N. Geneva.
 Loth Frank, trunkmkr. h. 1710 Chestnut.
 Loth Fred, sailor, h. 1710 Chestnut.
 Loth Paul, mach. h. 1710 Chestnut.
 Lotz Frank, clk. 610 6th, h. 1824 Palica av.
 Lotz Henry, lab. h. 1021 Hagerer.
 Lotz, see also Lutz.
 Loub Frank (Racine Harness & Upholstering Co.) h. 2003 N. Geneva.
 Loub Frank, trunkmkr. h. 301 Barker.
 Loub Jacob, lab. h. 1340 N. Chatham.
 Loub Joseph, mngr. M. M. Secor's baths, h. 1340 N. Chatham.
 Loub Mary (wid. Joseph) h. 2004 N. Geneva.
 Louden Georg, shoe-blk. h. 315 Main.
 Louden Mammie Miss, cook Commercial Hotel.

LOU

306

LUK

R. M. BOYD
**Insurance, Loans
 and Investments**
ROOM 13 BAKER BLOCK

Louden William, engr. h. 315 Main.
 Loughney George Rev. asst.-pastor St. Patrick's Cath. Church, h. 1109 Douglas av.
 Louis A. E. pres. Barker Feeder Co. h. Milwaukee, Wis.
 Lourie George B. sales mngr. Racine-Sattley Co. h. Hotel Racine.
 Lourox Paul, molder, h. 1207 Kewaunee.
 Love Charles A. barber, h. 1331 N. Main.
 Love Clyde H. barber, 1329 N. Main, h. 1331 N. Main.
 Lovell George W. del.-clk. 724 Grand av. h. same.
 Lovell Irma L. Miss, h. 2024 Washington av.
 Lovell Louisa M. (wid. Phillip) h. 1222 Main.
 Lovequist George, clk. J. I. C. T. M. Co. h. 940 Huron.
 Lovequist Oscar J. steamftr. h. 940 Huron.
 Loverin John B. foreman, Racine-Sattley, h. 1528 Asylum av.
 Lowell Marion C. (91) died Oct. 17, '04.
 Lucas Walter, foreman, transmission dept. Michell M. C. Co. h. 1520 Franklin.
 Lucas William, boilermkr. h. 1303 N. Michigan.
 Lucason Andrew, blksmith, h. 1138 Racine.
 Lucason Emma, domestic, 716 Park av.
 Luccason Hugo, molder, h. 1113 Hayes av.
 Luce Charles D. carr.-trim. h. 1125 Center.
 Luchino Ferruccio, lab. h. 1106 Hamilton.
 Luchs Herman, brickmkr. h. Goold, n. w. cor. N. Chatham.
 Lucht Erick G. foreman, 1221 Chestnut, h. 1408 Kewaunee.
 Lucius The, 400-410 7th.
 Ludington Edward, carrwkr. h. 904 16th.
 Ludington George, carrwkr. h. 904 16th.
 Ludorf Henriette (wid. Henry) h. 526 Hubbard.

Ludwig Fred, molder, h. 1433 Grand av.
 Ludwigson Jorgen, lab. h. 1418 West boul.
 Ludzie Frank, lab. h. 1136 Railroad.
 Luebke Anna, seamstress, h. 1406 Liberty.
 Lueckfeld Sophia (wid. William) h. 1821 N. St. Clair.
 Lueckfeld William, saloon, 564 State, h. 1821 N. St. Clair.
 Luedke David, h. 1311 N. Michigan.
 Luedke Frank D. shoemkr. h. 1432 N. Michigan.
 Luedke Herman, shoemkr. h. 1311 N. Michigan.
 Luedke John, lab. h. 2010 N. Michigan.
 Luedke Martha, stitcher, h. 1432 N. Michigan.
 Luedke Mary A. Miss, h. 1311 N. Michigan.
 Luedke Michael, porter, 201 Main.
 Luedke William, plowwkr. h. 1225 Schiller.
 Luedke William J. watchman, Goodrich Trans Co. h. 1311 N. Michigan.
 Luedtke August, lab. h. 1928 N. Erie.
 Luedtke August Jr. lab. h. 1928 N. Erie.
 Luedtke Clara, domestic, 710 Mead.
 Luedtke Emil, lab. h. 2048 N. Wisconsin.
 Luedtke Fred, painter, h. 1036 Blaine.
 Luedtke Herman, lab. h. 1928 N. Erie.
 Luedtke Herman, trunkmkr, h. 1924 N. Chatham.
 Luedtke Minnie, stitcher, h. 1928 N. Erie.
 Luedtke Paul, barkpr. h. 1928 N. Erie.
 Luedtke William, blksmith, h. 1928 N. Erie.
 Lugg Hannibal, h. 1401 Buchanan.
 Lui Joseph, mach. h. 914 Hagerer.
 Lui Josephine Miss, h. 1445 Superior.
 Lui Mathias, saloon, 1328 Douglas av. h. 1445 Superior.
 Lui Michael F. mach. h. 914 Hagerer.
 Lui Peter, h. 914 Hagerer.
 Lui Peter, mach. h. 946 Superior.
 Luis John, lab. h. r. 1308 N. Michigan.
 Lukas Simon, lab. h. 1816 N. Chatham.
 Lukaszewski Edward, lab. h. 1732 Racine.

GEO. MAZURINE
 215 Sixth Street
HIGH-GRADE
Chocolates and Bon Bons

SODA WATER

WEBER BROS., Manufacturers
 Cit. Phone 463 W. 1501-07 N. Michigan St., Racine

LUK

307

LYO

Lukaszewski Stanislaus, lab. h. 1732 Racine.
 Luke Elizabeth (wid. George) boarding, h. 1646 Mead.
 Luker John, polisher, h. 1022 Villa.
 Luker Thomas P. sec.-treas. Commercial Press Co. h. 513 8th.
 Lukes Ellen M (wid. Joseph C.) h. 1635 12th.
 Luman Andrew, lab. h. 1300 Franklin.
 Lund Hans, cook, h. 617 7th.
 Lund Hans, lab. h. 1524 Winslow.
 Lund Jacob C. treas. Racine-Sattley Co. h. 1805 College av.
 Lund Maria Mrs. boarding, h. 1524 Winslow.
 Lund Merville, clk. J. I. C. T. M. Co. h. 1723 W. 6th.
 Lund Mina (wid. Louis) boarding, 715 State, h. same.
 Lund Ole, blksmith, h. 1433 Clark.
 Lund Thorinne M. (wid. Soren M.) h. 1340 Wisconsin.
 Lunde Peter, molder, h. 1612 Howe.
 Lunden Anna Miss, h. 959 Geneva.
 Lundfeldt Peter, lab. h. 713 Washington av.
 Lundgren C. William, molder, h. 2225 Clark.
 Lundin Sophie Miss, h. 532 Randolph.
 Lundquist Arthur, printer, h. 1841 Clay.
 Lundquist Benjamin S. fireman, h. 1201 Douglas av.
 Lundquist John E. lab. h. 1841 Clay.
 Lunn Anton L. wagonmkr. h. 1723 W. 6th.
 Lunn John C. piano tuner, 724 Villa, h. same.
 Lunn Lulu M. stenog. 2, 524 Main, h. 724 Villa.
 Lunn Mary E. stenog. h. 724 Villa.
 Lunn William A. electr. h. 724 Villa.
 Lunn William E. John A. Simpson, mngr. harness, 410 6th.
 Lunt Alfred J. pres. Root River Lumber Co. h. 927 Main.

E. W. NORTHROP & CO.
BROKERS
STOCKS, BONDS AND INVESTMENT SECURITIES
PRIVATE WIRES
 PHONES: Citizens 266, Bell 8042. 413 MAIN STREET

GAS-HOUSE COKE

INSURANCE
FIRE — TORNADO — PLATE GLASS
 Written in the OLDEST and STRONGEST Companies
WM. HENRY MILLER
NOTARY PUBLIC
 BOTH PHONES No. 80 213 SIXTH ST.

Lupowich Harry, paper stock, h. 1103 Milwaukee av.
 Luss John, lab. h. 2066 W. High.
 Luther High School and College, Rev. C. h. Jensen, pres. Kinzie and Carmel aves.
 Luther Lucy (wid. Frank) h. 1521 Boyd av.
 Lutz Elizabeth (wid. Henry) h. 1931 N. Geneva.
 Lutz George L. S. molder, h. 1450 N. Superior.
 Lutz Henry, lab. h. 1236 Villa.
 Lutz Henry Jr. lab. h. 1236 Villa.
 Lutz John H. clk. 503 6th, h. 930 Washington av.
 Lutz John H. letter-carrier, h. 1023 Hamilton.
 Lutz Katherine Miss, h. 1236 Villa.
 Lutz Louise M. clk. 501 6th, h. 930 Washington av.
 Lutz Minnie (wid. George) h. 1800 Green.
 Luxem Frank, mngr. 916 Erie, h. 414 Lafayette av.
 Luxem Henry E. clk. 1407 Superior, h. 909 Kewaunee.
 Luxem Joseph, tmstr. h. 816 St. Patrick.
 Luxem Mary (wid. Jacob) h. 1450 Superior.
 Lyman Abigail (wid. Henry J.) h. 1528 Hamilton av.
 Lyman Hannah (wid. William) h. 703 Hubbard.
 Lynch Clara, clk. h. 1501 Racine.
 Lynch Frank P. ry. postal clk. h. 1612 N. Main.
 Lynch George, mach. h. 1512 N. Chatham.
 Lynch John R. mach. h. 1501 Racine.
 Lynch Josephine, clk. h. 1501 Racine.
 Lynch Kate, carr.-trim. h. 403 Main.
 Lynch Rose Miss, h. 403 Main.
 Lynch Thomas, watchman, h. 1512 N. Chatham.
 Lynch Thomas H. mach. h. 1656 Milwaukee av.
 Lynglip Otto, lab. h. 135 Howland av.
 Lyon James E. ship-clk. h. 806 Villa.
 Lyon Louise B. stenog. h. 806 Villa.

WILL GO AS FAR AS HARD COAL
AS CLEAN TO HANDLE
KINDLES QUICKLY AND COSTS LESS

H. J. SMITH OPTICIAN

437 MAIN ST.

LYO

308

MAD

CHRISTIANSON BROS. CO.

MUSICAL INSTRUMENTS, SHEET MUSIC

EDISON PHONOGRAPHS

One Dollar a Week Buys a Phonograph

318 MAIN STREET

BOTH PHONES

Lyon Mabel D. clk. h. 806 Villa.
Lyons Charles, mach. h. 1423 N. Erie.
Lyons Susie, housekpr. h. 1423 N. Erie.
Lytle Melissa (wid. Nathaniel) h. 1744 Park av.

M

MAASBERG Otto, lab. h. 2055 W. High.
Mabe Olive A. bkpr. 600 6th, h. 1204 Schiller.
Macak Charles, tinner, h. 1623 Superior.
Macak Frank, mach. h. 1623 Superior.
Macciuse Michael, lab. h. r. 1322 Summit av.
McDonald Herbert, fireman, h. 504 Main.
MacDonald Isabel (wid. William) h. 1238 Mound av.
MacDonald Nellie Miss, h. 504 Main.
Macdonald Thomas E. electr. h. 1239 N. Michigan.
Macey Katherine A. domestic, 838 Lake av.
MacGregor Wallace F. experimental dept. J. I. C. T. M. Co. h. 1434 Main.
Machalsky Theodore, heel-ctr. h. 304 Main.
Maciejewski, Anna (wid. John) h. 1612 Albert.
Maciejewski John, molder, h. 1612 Albert.
Maciejewski Stanislaus, lab. h. 1612 Albert.
Mack Alfred A. basketmkr. h. 1309 Buchanan.
Mach Arthur A. (Mack & Son) h. 1619 Milwaukee av.
Mack Catherine Miss, h. 1201 Wisconsin.
Mack Guy E. (Mack & Son) h. 1619 Milwaukee av.
Mack Helen (wid. Adolph) h. 1547 College av.
Mack Paul, painter, h. 1606 Winslow.
Mack Walter E. physical dir, Y. M. C. A. h. 1721 Villa.
Mack & Son (Arthur A. and Guy E. Mack) grocers, 1619 Milwaukee av.
Mackinson Chas. J. (26) died June 26, '05.

Wisconsin Bus. College

SEE "MOORE" THE BUSINESS COLLEGE MAN

SECOND FLOOR
OVER BUFFHAM'S STORE
Students May Enter any Time
DAY AND NIGHT SESSIONS

Macko John, lab. h. 1845 Howe.
Macko Martin, lab. h. 1410 Chestnut.
Macko Peter, lab. h. 1136 Railroad.
Mas-Nees E. Ellen, tchr. School for Deaf h. 1615 W. 6th.
Maestins George, lab. h. 711 Villa.
Madala John, woodwkr. h. 1603 Milwaukee av.
Madden John W. mach. h. 509 Hubbard.
Madera Jessie, stitcher, h. 1600 N. Chatham.
Madera Josephine (wid. Anton) h. 1600 N. Chatham.
Madera Nettie, seamstress, h. 1600 N. Chatham.
Madera Victora, domestic, 938 Superior.
Madison George, blksmith, h. 734 Racine.
Madison Henry, hostler, h. 510 College av.
Madison James P. lab. h. 1428 Washington av.
Madison Soren, molder, h. 1438 Clark.
Madison William, bkpr. h. 1519 Holmes av.
Madole William A. painter, 1418 Owen av. h. same.
Madorey Charles H. electr. h. 308 6th.
Madorey Katherina (52) died Jan. 17, '05.
Madsen Charles A. lab. h. 1435 10th.
Madsen Chris, carp. h. 1327 Howe.
Madsen Christine, seamstress, h. 423 Cliff av.
Madsen Dena (wid. Nels) h. 1117 Carlisle av.
Madsen Frank, woodwkr. h. 1174 Reiley ct.
Madsen Frederick (69) died Oct. 18, '04.
Madsen Mary, cook, Luther High School.
Madsen Peter, tmstr. h. 1616 Franklin.
Madsen Thomas, lab. h. 1242 State.
Madson Albert, tanner, h. 1516 Milwaukee av.
Madson Charles A. student, h. 414 Randolph.
Madson Christian, tmstr. h. 1301 14th.
Madson Emma, stenog. 1215 State, h. 721 Mead.

E. G. H. WENDT

Insurance, Real Estate and Loans

920 STATE STREET, RACINE, WIS.

MANICURING

C. B. DOMBROWSKI

ORDERS TAKEN FOR PLEATING
PHONE BELL 229 414 MAIN STREET

MAD

309

MAL

Madson Hans, fisherman, h. 1737 Hill.
Madson Hans, saloon, 1242 State, h. same.
Madson Ida, stenog. h. 721 Mead.
Madson Martin, splice driver, h. 1529 Oak.
Madson Nels H. tmstr. h. 1410 Prospect.
Madson Peter, cabinetmkr. h. 1708 Washington av.
Madson Peter, blksmith, h. 721 Mead.
Madson Rasmus, woodwkr. h. 414 Randolph.
Madson Walter, lab. h. 414 Randolph.
Madson William, wheelmkr. h. 414 Randolph.
Madson, see also Matson.
Madzar Steve, lab. h. 1410 Chestnut.
Magdalena Michael, lab. h. 2205 Clark.
Magee Aaron L. tmstr. h. 512 Water.
Magnan Arthur, boilermkr. h. 1231 Mound av.
Magnan Frank, lab. h. 1231 Mound av.
Magnan Julia Mrs. h. 1231 Mound av.
Magnan Philip, riveter, h. 1231 Mound av.
Maher Albert, painter, h. 1315 Howe.
Maher Thomas F. tinner, h. 1442 Douglas av.
Mahlstedt Ella, domestic, 1000 Wisconsin.
Mahnke Edward J. molder, h. 1132 Irving pl.
Mahnke George, painter, h. 1335 Washington av.
Mahoney Bridget (wid. Martin) h. 1117 N. Wisconsin.
Mahr Thomas, tinner, h. 1442 Douglas av.
Maibohm Peter C. wagonmkr. 453 College av. h. 1530 Boyd av.
Maier Christian, baker, h. 1215 Superior.
Maier Elizabeth, domestic, 1308 N. Main.
Maier Frank, carp. h. 1847 Howe.
Maier Henry M. pressman, h. 1847 Howe.
Maier John, motor. h. r. 1514 Superior.
Maier Kate, clk. 225 E. State, h. 1847 Howe.
Maier, see also Meier and Meyer.
Main Samuel T. boilermkr. h. 1406 State.

WM. F. BURFEIND ARCHITECT AND SUPERINTENDENT

505 MAIN ST.

For BUILDING STONE,
CRUSHED STONE or ICE

Waldheim & Co. FURNITURE AND CARPETS

239 and 241 MAIN ST.

RACINE, WIS.

Mainkowski John, cleaner, h. 1437 Racine.
Mainland Albert W. mach.-hd. h. 1024 Pearl.
Mainland Barbara, tchr. Howell school, h. 1721 Villa.
Mainland Christie S. tchr. Janes school, h. 1024 Pearl.
Mainland Edward T. woodwkr. h. 1316 Park av.
Mainland Ethel, stenog. h. 1316 Park av.
Mainland Isabella (wid. Sinclair) h. 1024 Pearl.
Mainland James, woodwkr. h. 1316 Park av.
Mainland John, foreman, 212 E. State, h. 926 Walnut.
Mainland John, springmkr. h. 910 Elm.
Mainland John C. ship-clk. 1433 Junction av. h. 1321 11th.
Mainland John Jr. springmkr. h. 910 Elm.
Mainland Julia A. hairdresser, h. 1024 Pearl.
Mainland Mary L. Miss, h. 1024 Pearl.
Mainland Ralph E. springmkr. h. 926 Walnut.
Mainland Sinclair (77) died July 4, '05.
Mainland William, mach. h. 835 College av.
Majencik Adam, lab. h. 1523 Milwaukee av.
Majewski Frank, lab. h. 1424 N. Wisconsin.
Majrosz Joseph, molder, h. 2121 Clark.
Majrosz Peter, molder, h. 2121 Clark.
Makinson Albert, weaver, h. 1406 State.
Makinson Charles J. (24) died July 5, 1905.
Makovsky John, Makovsky & Schlevensky) h. 1664 N. Wisconsin.
Makovsky & Schlevensky (John Makovsky and August Schlevensky) grocers, 1664 N. Wisconsin.
Makula Vincent, lab. h. 512 16th.
Malenek Meyer, lab. h. 1237 State.
Maley Annie, cook, 1425 Main.

CALL ON

FOX LIME & STONE CO.

TELEPHONE No. 245

TAKE YOUR **BILLINGS' PHOTOGRAPHIC STUDIO** TO HAVE THEM
PICTURES TO **SUITABLY FRAMED**

MAL

310

MAN

THE JOURNAL BINDERY

Is Equipped to Handle all Grades of Binding. Blank Books of any size or Description Made to Order. Estimates Cheerfully Furnished. : : :

Mallory John F. foreman, h. 1445 Junction av.
Malloy Milliam, sexton, h. 1817 N. Erie.
Malmgreen Andrew J. (56) died Sept. 16, 1905.
Malmquist Martin, patternmkr. h. 239 Harrison.
Malone Bartholomew, mach. h. 503 Park av.
Malone F. Lillian, stenog. 1215 State, h. 503 Park av.
Malone Florence M. E. stenog. Mnfrs. Nat. Bank, h. 503 Park av.
Malone Georgie A. stenog. 203 6th, h. 503 Park av.
Malone John M. mach. h. 1547 Grand av.
Malone John M. Jr. bkpr. 1524 Clark, h. 1525 Grand av.
Malone Mary D. music-tehr. 1547 Grand av. h. same.
Maloney Timothy A. mech. supt. Horlick's Malted Milk Co. h. 1643 Washington av.
Malsch Elizabeth (88) died Nov. 26, '04.
Malsch Fred, butcher, h. 1306 N. Wisconsin.
Malsch Rose E. music-tehr. h. 1306 N. Wisconsin.
Manaton Cora M. Miss, h. 932 Lake av.
Manaton Richard K. Rev. pastor 1st M. E. Church, h. 932 Lake av.
Mand Anthony, h. 1121 8th.
Mand Joseph, saloon, 823 Washington av. h. same.
Mand Nicholas, wheelmkr. h. 1229 Cherry.
Mand Stephen, cupola-tdr. h. 1121 8th.
Mande Erwin, blksmith, h. 2237 Clark.
Manderfeld Henry, shoewkr. h. 1618 Grand av.
Manderfeld Matthew, painter, h. 1618 Grand av.
Manderfeld Nicholas, carp. h. 1618 Grand av.
Manderfeld Valentine, shoewkr. h. 1618 Grand av.
Mandernach Edward, tmstr. h. 1425 Clark.

Mandernach, Nicholas, lab. h. 1452 12th.
Manderson Samuel, h. 1314 Wisconsin.
Mandrey Frederick M. meats, 1120 Center h. 1118 Center.
Manger Andrew (26) died Oct. 1, 1904.
Manger Cornelius, sailor, h. 1600 W. 6th.
Manger Hilmar, rural-carrier, h. 1600 W. 6th.
Mangnus Louis C. painter, h. 818 17th.
Mangold George E. barber, 1030 16th, h. 1015 Hale's ct.
Manikowski Ladislaus, lab. h. 1437 Racine.
Mankiewicz Charles, lab. h. 1212 Superior.
Mankowski Adam, lab. h. 1012 16th.
Mankowski Stanislaus, lab. h. 1012 16th.
Mann George, h. 1131 Villa.
Mann Isaac O. h. 1131 Villa.
Mann Larnard, h. 1118 8th.
Mann Zenos W. tmstr. h. 1069 Grant av.
Mannering Anna, domestic, 116 10th.
Manser Peter, brewer, h. 1014 10th.
Mansfeldt Charles, lab. h. 1332 N. Michigan.
Mansfeldt Hugo, charger, h. 1332 N. Michigan.
Mansfeldt Alvina, domestic, 1012 College av.
Manske Bertha, seamstress, h. 1915 N. St. Clair.
Manske William, ironwkr. h. 1915 N. St. Clair.
Manson William B. electr. h. 1006 Wisconsin.
Mant Frank, molder, h. 622 Center.
Mant Joseph B. molder, h. 622 Center.
Mantzke Johanna (wid. Fred) h. 1634 N. Michigan.
MANUFACTURERS' NATIONAL BANK of Racine, E. J. Hueffner, pres.; Thomas J. Kearney, v.-pres.; B. B. Northrop, cashier; 440 Main, cor. 5th.
MANUFACTURERS' PRINTING CO. (William W. and Jay W. Hutchinson) 415 Main.

PRINTING
Expert Work Done By
WEST SIDE PRINTING CO.
Phones: Citizens 937 Y, Wis. 9411 Black
618 STATE ST. RACINE, WIS.

MERCHANTS' HOTEL UNDER NEW MANAGEMENT
\$1.50 PER DAY & 429-433 MAIN STREET

RACINE CEMENT WALK CO. WALKS, DRIVEWAYS, ETC.
1531 VILLA Tel-Wis. 9082 W.

MAN

311

MAR

Manzer Gabriel, trunkmkr. h. 1831 N. Erie.
Manzer Wilhelmine (wid. John) h. 1831 N. Erie.
Manzo Felice, lab. h. 1419 9th.
Manzo Gelsomino, lab. h. 1419 9th.
Marcher Eugene W. cashier M. & L. Co. h. 1723 College av.
Marcher Samantha V. (wid Thomas S.) h. 1635 College av.
Marcher Wm. E. (32) died Dec. 18, 1905.
Marcholski Theodore, shoemkr. h. 304 Main.
Marcus Abraham, tailor, h. 804 State.
Marcus Max, mach.-hd. h. 804 State.
Marcus Minnie, h. 804 State.
Marcus Moses, lab. h. 928 Huron.
Marcussen Amandus, carp. contr. 2601 Wright av. h. same.
Marcussen Marius, lab. h. 725 Madsen ct.
Marcussen Niels G. lab. h. 725 Madsen ct.
Mardzinski Stephen, lab. h. 1723 Racine.
Mares Frank, lab. h. 1216 Douglas av.
Mares Mathias, lab. h. 1303 Chestnut.
Maresh Joseph, mach. h. 1241 La Salle.
Margerum George J. prop. Hotel Racine, h. same.
Margewicz Stanislaus, lab. h. 1816 N. Chatham.
Margewicz Valentine, lab. h. 1816 N. Chatham.
Marish Anton, trunkmkr. h. 2023 N. Main.
Marish Edward, lab. h. 2023 N. Main.
Marish Joseph, trunkmkr. h. 2023 N. Main.
Marish Margarete (wid. Frank) h. 2023 N. Main.
Mark Christ, fish-peddler, h. 280 Jones.
Mark William P. (Mauel & Mark) h. 217 English.
Markel Guy, lab. h. 1221 Hamilton.
Markin Theodore, painter, h. 1536 Howe.
Markman Jennie Mrs. h. 1114 11th.
Marks Anthony, police. h. 942 Douglas av.
Marks Carrie, housekpr. h. 835 Jackson.
Marks Cyril E. student, h. 930 Superior.

A. W. COLT
PIANOS
SEWING MACHINES

1216 STATE ST. RACINE, WIS.

ZIMMERMANN BROS. Clothing Co.
SIGN OF THE BLUE FLAG, 384 EAST WATER STREET, MILWAUKEE, WIS.

ERNST KLINKERT'S
Bottled Beer

Pure and Healthful

CITIZENS TELEPHONE 193

Marks Edwin A. lab. h. 942 Douglas av.
Marks Edward L. student, h. 930 Superior.
Marks Elizabeth (wid. Henry) h. 834 Carroll.
Marks Julius Rev. pastor 1st Congreg. Church, h. 930 Superior.
Marks Mabel V. student, h. 930 Superior.
Marks Martha, milliner, h. 942 Douglas av.
Marks Peter M. h. 942 Douglas av.
Marks Theodore, springmkr. h. 834 Carroll.
Markusen Annie (wid. George) h. 2807 Wright av.
Markusen George wagonmkr. h. 1528 Packard av.
Markusen William, stairbldr. h. 813 Washington av.
Markussen Anna, mach.-opr. h. s. s. W. Prospect, 1 w. Park.
Markussen Christiana, mach. opr. h. s. s. W. Prospect 1 w. Park.
Markussen Christine, phone-opr. h. 1822 Roe av.
Markussen John, lab. h. 1822 Roe av.
Markussen Louis C. woodwkr. h. s. s. W. Prospect 1 w. Park.
Markessen Margaret, mach.-opr. h. s. s. W. Prospect, 1 w. Park.
Markussen Marie, phone-opr. h. 1822 Roe av.
Marlow Richard, mach. h. 550 State.
Marjuardt Augusta (wid. William) h. 512 6th.
Marquardt Gustave (28) died Aug. 29, 1904.
Marr Florence Miss, h. 1139 Villa.
Marr Josephine (wid. William) h. 1139 Villa.
Marr William P. bkpr. h. 902 Lake av.
Marschke Ferdinand, tmstr. h. 2053 N. Erie.
Marshall Everett A. v.-pres. Racine Merchandise Co. h. 1126 College av.
Marshall Frank, h. 1126 College av.
Marshall George W. h. 1024 Wisconsin.
Marshall Melvina (wid. Charles) h. 602 Lafayette av.

J.T. WENTWORTH
ATTORNEY AT LAW
ABSTRACTS OF TITLE
SECOR BLOCK

Marshall Wilfred G. mngr. h. 721 College av.
 Marshall Wilson (42) died March 18, '04.
 Martchenke Charles, engr. h. 1502 Marquette.
 Marten Helmuth B. molder, h. 921 Marquette.
 Marthenke Jacob S. blksmith, h. 946 Douglas av.
 Martin Amanda Mrs. confr. 1710 Washington av. h. same.
 Martin Annie, seamstress h. 300 Kewaunee.
 Martin Belle, clk. h. 811 Center.
 Martin Charles A. h. 3304 12th.
 Martin Edgar S. prin. McMynn school, h. 720 Main.
 Martin Frank, bkpr. h. 1016 Washington av.
 Martin Frank, foreman, h. 1710 Washington av.
 Martin Frank J. electr. h. 300 Kewaunee.
 Martin Fred W. painter, h. 1325 Buchanan.
 Martin Harry L. plowfr. h. 915 Villa.
 Martin Harry S. fireman, h. 1513 N. Chatham.
 Martin Henry, truckman H. & L. Co. No. 1, h. 1513 N. Chatham.
 Martin Leopold, mach. h. 1009 Superior.
 Martin Louis, cigarmkr. h. 1600 Northwestern av.
 Martin Louis V. plowfr. h. 915 Villa.
 Martin Peter, tmstr. h. 300 Kewaunee.
 Martin Samuel, carp. h. 1745 N. Chatham.
 Martin Theodore, painter, h. 1536 Howe.
 Martin Wallace B. bkpr. Johnson & Field Mngf. Co. h. 1016 Washington av.
 Martins Gustav, v-pres. Thronson Furniture Co. h. 1432 N. Wisconsin.
 Martins, see also Mertins.
 Martinsen Christopher, blksmith, h. 1609 16th.
 Martinsen Martin, lab. h. 224 Howland av.
 Martinsen, see also Mortensen.
 Martschke John, lab. h. 1207 N. Main.

Marx Stella, domestic, 1027 Douglas av.
 Mascari Michael, peddler, h. 1316 Beau-grand et.
 Mascari Rosario, fruit-dlr. h. 1316 Beau-grand et.
 Masik Frances (wid. Ignatz) h. 1121 N. Erie.
 Masik Ignatz, lab. h. 1121 N. Erie.
 Masik Joseph, lab. h. 1121 N. Erie.
 Mason Clara V. Miss, h. 2014 Washington av.
 Mason George E. dentist, 218 6th, h. 905 Lake av.
 Mason Joseph W. mail-carrier, h. 2014 Washington av.
 Mason William, carp. h. 1106 12th.
 Mason William, lineman. h. 810 Carroll.
 Mason Winifred, stenog. h. 1738 Howe.
 Masonic Temple, 511 Main.
 Mass Harry, h. 715 State.
 Mastax Elizabeth C. mach.-opr. h. 1147 Geneva.
 Mastax Joseph (54) died July 11, 1904.
 Mastax Theresa (wid. Joseph. h. 1147 Geneva.
 Matausek Joseph, patternmkr. h. 1419 Lincoln.
 Matche Anton, lab. h. 1946 N. Main.
 Mate John, lab. h. 2117 Clark.
 Mathers Louise Mrs. h. 1231 State.
 Mathews Charles W. v-pres. Holbrook-Armstrong Iron Co. h. Milwaukee, Wis.
 Mathewson Rosilla (wid. Andrew J.) h. 1742 College av.
 Mathiesen C. Peter, lab. h. 2018 Kinzie av.
 Mathiesen Christine, domestic, 710 Mead.
 Mathiesen Christina, seamstress, h. 1401 Herrick av.
 Mathiesen Emma Miss, h. 2018 Kinzie av.
 Mathiesen Julia, seamstress, h. 1211 Herrick av.
 Mathiesen Lena, h. 1510 State.
 Mathiesen Mary (wid. Nels) h. 1503 May.
 Matheisen Mary (wid. Nels) h. 1503 May.
 Mathiesen Rosie, h. Merchants Hotel.
 Mathiesen William, painter, h. 1503 May.
 Matranga Paulo, lab. h. 1018 Railroad.

F. Harbridge Co.

PRESCRIPTION
DRUGGISTS

422 MAIN STREET

CONCRETE AND CRUSHED STONE WHOLESALE AND RETAIL
HORLICKS' LIME & STONE COMPANY

I've lots out in the suburbs,
 In the North, the South and West;
 And I'm always pleased to sell you
 What pleases you the best.
 (Continued eight pages forward.)

WIEGAND BROS.
Diamonds,
Watches, Jewelry
420 MAIN STREET

Matsen Anthony, lab. h. 1853 Park.
 Matson Alfred, carp. h. 1617 West.
 Matson Andrew, coal, 1749 Northwestern av. h. same.
 Matson Andrew, painter, h. 1745 Franklin.
 Matson Bertha, seamstress, h. 1752 Howe.
 Matson Christ, lab. h. 2060 W. High.
 Matson Christ (Matson & Simanek) h. 1326 Prospect.
 Matson Christ M. lab. h. 901 Hamilton.
 Matson Clara Miss, h. 1752 Howe.
 Matson Edith, domestic, Thomas M. Kearney.
 Matson Edwin, lab. h. 1135 Chestnut.
 Matson Hannah, seamstress, h. 1801 W. 6th.
 Matson Henry, mach. h. 1752 Howe.
 Matson Henry R. foreman, h. 1752 Howe.
 Matson Herluf, clk. h. 1745 Franklin.
 Matson Inga (wid. Peter) h. 827 12th.
 Matson Inga, mach.-opr. h. 1135 Chestnut.
 Matson Jep, lab. h. 1801 W. 6th.
 Matson John, clk. B. C. M. Co. h. 1754 Howe.
 Malson John M. foreman, Eisendrath, h. 1834 Roe av.
 Matson John N. painter, h. 1234 Highland av.
 Matson Lars, h. 1135 Chestnut.
 Matson Louis, woodwkr. h. 1135 Chestnut.
 Matson Mariam (wid. Christian) h. 1302 15th.
 Matson Mathias, tanner, h. 1834 Roe av.
 Matson Max, lab. h. 1631 Hamilton.
 Matson Max P. lab. h. 1219 Hamlin.
 Matson Minnie, seamstress, h. 1752 Howe.
 Matson Morris, carp. h. 1216 Geneva.
 Matson Ole C. boxmkr. h. 1214 Forest.
 Matson Oliver C. h. 827 12th.
 Matson Otto, lab. h. 714 Mead.
 Matson Paul M. clk. J. I. C. T. M. Co. h. 1147 Washington av.
 Matson Peter, carp. h. 1708 Washington av.

Matson Theodore, clk. h. 1745 Franklin.
 Matson, see also Mattson and Madson.
 Mattered Caroline (wid. Henry) h. 1640 N. Chatham.
 Mattered George, mach. h. 1320 La Salle.
 Mattered Henry J. molder, h. 1213 Buchanan.
 Mattered William, tinner, h. 1523 Superior.
 Mattison Charles, lab. h. 1110 La Salle.
 Mattison William P. h. 1319 Grand av.
 Mattson Alfred, mach. h. 1139 La Salle.
 Mattson Amanda, seamstress, h. 1139 La Salle.
 Mattson Betsy (wid. John) h. 1139 La Salle.
 Mattson Edward, mach. h. 1137 La Salle.
 Mattson Minnie, dressmkr. 1139 La Salle, h. same.
 Mattson Oscar, wirewkr. h. 1139 La Salle.
 Mattusch Joseph, butcher, h. 1601 Douglas av.
 Matus John, lab. h. 1232 N. Main.
 Matusinec Frank, lab. h. 1310 Milwaukee av.
 Matyus Alexander, lab. h. 2229 Clark.
 Mauel Jacob (Mauel & Mark) h. 1321 Buchanan.
 Mauel & Mark (Jacob Mauel, William Mark) grocers, 1200 Douglas av.
MAUER P. J. & CO. (Peter J. Mauer) upholsterers and furniture repairers, 1313 Villa.
 Mauer Peter J. (P. J. Mauer & Co.) h. 1309 Villa.
 Maurer Alexander, trunkmkr. h. 1201 Geneva.
 Maurer Charles, shoemkr. h. 1201 Geneva.
 Maurer Fred, shoemkr. h. 1201 Geneva.
 Maurer John, shoemkr. h. 1201 Geneva.
 Maurer Julius, blksmith, h. 1523 Geneva.
 Maxted Frederick W. hardware, 1335 Washington av. h. same.
 Maxted William G. G. B. clk. 1335 Washington av. h. same.
 May Cora Miss, h. 1113 Park av.
MAY JOHN, carp. contr. and builder, 1015 16th, h. same.

W. S. BUFFHAM & SON
WALL PAPER

LARGEST STOCK IN TOWN

RACINE UNDERTAKING CO. FUNERAL DIRECTORS, UNDERTAKERS
 AND EMBALMERS
 238-240 MAIN STREET HIGH-GRADE WORK GUARANTEED

R. M. BOYD

STOCKS
 Corporation, Municipal,
 And
 Indemnity Bonds
 ROOM 13 BAKER BLOCK

May Joseph, barber, 1438 Racine, h. 1015 16th.
 May Joseph, express. 1311 Center, h. same.
 May Kate Miss, h. 1015 16th.
 May Lucretia A. Miss, h. 1134 Main.
 May Michael, express. 1220 Grand av. h. same.
 May Michael (May & Hansche) h. 1820 Grand av.
 May Peter, packer, h. 1440 Racine.
 May & Hansche (Michael May, Frank H. Hansche) grocers, 1015 16th.
 Mayer Edward J. painter, 1918 N. Michigan, h. same.
 Mayer Gustav, painter, h. 1918 N. Michigan.
 Mayer Henry A. switchman, h. 701 Lafayette av.
 Mayer Louise, seamstress, h. 1918 N. Michigan.
 Mayer Otto F. satchelmkr. h. 930 Wilson.
 Mayer, see also Meyer.
 Mayland Gunder, cementwkr. h. 1529 Prospect.
 Maywald Christine (wid. Carl) h. 1602 N. St. Clair.
 Mazurine Angelos, clk. 215 6th, h. 730 College av.
MAZURINE GEORGE, confectr. 215 6th, h. 730 College av.
 McAdams Charles W. teas, h. 1101 Carlisle av.
 McAdams Daisy, phone-opr. h. 1101 Carlisle av.
 McAdams George W. engnr. h. 1346 Main.
 McAdams Olive, bkpr. 916 Erie, h. 1101 Carlisle av.
 McAdams W. John, h. 1101 Carlisle av.
 McAdams Willis R. ticket-clk. C. & N. W. Ry. h. 1346 Main.
 McAnanny Frank W. com.-trav. h. 1810 Wisconsin.
 McArthur George L. broommkr. h. 809 Lafayette av.
 McAvoy Agnes, stenog. h. 420 Wisconsin.
 McAvoy Alice M. (33) died April 7, 1905.

McAvoy Amy D. clk. 302 Robinson bldg. h. 420 Wisconsin.
McAVOY ANTHONY, livery, 410-414 Wisconsin, h. 420 Wisconsin.
 McAvoy Cora M. Miss, h. 420 Wisconsin.
 McAvoy Edward, gasfr. h. 420 Wisconsin.
 McAvoy Hugh S. gasfr. h. 420 Wisconsin.
 McAvoy Myron I. mngr. 410 Wisconsin, h. 420 Wisconsin.
 McCann James, lab. h. 108 Reichert et.
 McCarthy Agnes, stenog. h. 405 St. Patrick.
 McCarthy Charles J. painter, h. 1618 Center.
 McCarthy Ellen (wid. James) h. 1331 Buchanan.
 McCarthy Ella, clk. h. 919 Center.
 McCarthy George C. saloon, 312 Main, h. same.
 McCarthy George H. lineman, h. 918 Walnut.
 McCarthy John Sr. h. 1729 Franklin.
 McCarthy John F. driver Eng. Co. No. 2, h. 1619 Holmes pl.
 McCarthy John J. farmer, h. 1043 Villa.
 McCarthy Lillian, phone-opr. h. 1619 Holmes pl.
 McCarthy Lillian A. tchr. Lakeside, h. 1729 Franklin.
 McCarthy Margaret (wid. Charles) h. 807 Hamilton.
 McCarthy Nellie Miss, h. 1729 Franklin.
 McCarthy Nettie Mrs. dressmkr. 919 Center, h. same.
 McCarthy Owen, blksmith, h. 919 Center.
 McCarthy Stephen M. lineman, h. 1314 Center.
 McCarty John, ship.-clk. h. 1312 Clark.
 McCarty William R. lab. h. 1312 Clark.
 McCarville Lawrence M. agt. 327 Main, h. Hotel Belvidere.
 McCaughey Walter S. spl.-agt. 303 Robinson bldg. h. 1003 Washington av.
 McCaughey William F. dist.-mngr. N. W. Mut. Life Ins. Co. 303, 201 6th, h. 1738 Wisconsin.
 McCleery James E. printer, h. 1318 Villa.

GEO. MAZURINE

215 Sixth Street
 HIGH-GRADE

Chocolates and Bon Bons

WEBER BROS., Manufacturers
 Cit. Phone 463 W. 1501-07 N. Michigan St., Racine

CARBONATED BEVERAGES

THOS. L. HARNETT

Cloaks, Suits, Dress Patterns, Etc.
 507-509 MONUMENT SQUARE

McClintock Sadie, stenog. h. 1228 State.
 McCloy Andrew (74) died Feb. 27, 1905.
 McConney Joseph C. ship.-clk. Racine-Sattley Co. h. 1433 Wisconsin.
 McCoy Bruce E. motorman, h. 1646 Washington av.
 McCoy Stewart D. ret. farmer, h. 1646 Washington av.
 McCoy W. K. (47) died Jan. 11, 1905.
 McCue John C. com.-trav. h. 1328 St. Patrick.
 McCullough George H. h. 713 17th.
 McDaniel Edward S. foreman, h. 739 Racine.
 McDermott Sarah (wid. Dominik) h. 1500 N. Main.
 McDonald Carrie L. Mrs. 2d-hand goods, 416 Wisconsin, h. same.
 McDonald Duncan, mach. h. 1707 Mead.
 McDonald James, die-setter, h. 1236 Wisconsin.
 McDonald John, scaler, h. 2109 16th.
 McDonald, see also MacDonald.
 McDougall George O. Sr. pres. Racine Boat Co. h. 1102 14th.
 McDougall George O. Jr. foreman, h. 1102 14th.
 McDowell Frank H. B. (McDowell & Fowle) h. 909 Wisconsin.
McDOWELL & FOWLE (Frank H. B. McDowell and Arthur N. Fowle) dentists, 902 State.
 McFarland Mayme Mrs. music-tchr. 706 Lake av. h. same.
 McFarlane Elizabeth (wid. Thomas) h. 1114 Grand av.
 McFarlane George, sailor, h. 1323 N. Main.
 McFarlane Jane (wid. George) h. 1323 N. Main.
 McFarlane Robert, loc.-engnr. h. 812 9th.
 McFarlane Walter T. clk. 605 Grand av. h. 812 9th.
 McGeehan Alice (wid. John) h. 1906 Vale.
 McGeehan Charles, lab. h. 1906 Vale.
 McGeehan Eliza (wid. Edward) h. 1117 Hamilton.
 McGeehan John, lab. h. 1906 Vale.

E. W. NORTHROP & CO.

BROKERS

STOCKS, BONDS AND INVESTMENT SECURITIES

PRIVATE WIRES

PHONES: Citizens 266, Bell 8042. 413 MAIN STREET

Houses Rented

PROPERTY CARED FOR, DEEDS,
 MORTGAGES AND OTHER PAPERS MADE

WM. HENRY MILLER

BOTH PHONES No. 80 213 SIXTH ST.

McGeehan Rachael, bkpr. 411 Main, h. 1117 Hamilton.
 McGeehan Thomas, lab. h. 1906 Vale.
 McGinnis John (87) died Feb. 20, 1905.
 McGinnis William J. saloon, 222 4th, h. same.
 McGrath John F. carp. contr. h. 837 College av.
 McGrath Thomas, signal-opr. h. 1331 13th.
 McGraw Thomas F. shoes, 307 6th, h. 903 Villa.
 McGregor Mary A. (wid. John) h. 1547 College av.
 McGrew John O. foreman J. I. C. P. W. h. 3116 12th.
 McGuinn Thomas, h. 335 Main.
 McGuire Patrick, boilerkr. h. 435 Wisconsin.
 McHale Margaret (wid. Michael) h. 1326 Howe.
 McHugh Henry J. tinsmith, h. 914 Walnut.
 McHuron Austin K. lab. h. 1609 Phillips av.
 McIlrath Florence E. bkpr. 311 6th, h. 1221 N. Main.
 McIlrath Fred, mach. h. 1221 N. Main.
 McIlrath James P. (51) died July 22, 1904.
 McIlrath Maud Mrs. h. 618 Center.
 McIlrath Samuel, molder, h. 1412 N. Erie.
 McIlrath William H. boilerkr. h. 1221 N. Main.
 McIlrath William J. carp. h. 1221 N. Main.
 McIntosh Charles J. asst. foreman J. I. C. T. M. Co. h. 704 Lake av.
 McIntosh Charles L. treas. J. I. C. T. M. Co. h. Milwaukee, Wis.
 McKillop William A. Rev. pastor 1st Baptist church, h. 903 Lake av.
 McKune Alice Miss, h. 1520 Park av.
 McKune James (59) died April 19, 1905.
McKUNE JOHN, factory representative Kimball Piano Co. 607 College av. h. 1520 Park av.
 McLain Charles, lab. h. 620 Mead.
 McLaughlin Ada Miss, h. 1016 Franklin.

THE SMOKELESS FUEL—GAS-HOUSE COKE Buy Orders at the
GAS OFFICE
 No. 305 SIXTH ST.

H. J. SMITH SILVERSMITH

437 Main Street

McL

316

MEH

CHRISTIANSON BROS. CO.

PIANOS, ORGANS SEWING MACHINES

EASY TERMS

Both Phones 318 MAIN STREET

McLaughlin Edward, molder, h. 1016 Franklin.
 McLaughlin Joseph T. lab. h. 714 Ke-waunee.
 McLaughlin Margaret (wid. Patrick) h. 1948 Green.
 McLaughlin Mary, dressmkr. 1948 Green, h. same.
 McLaughlin Orville, saloon, 433 Main, h. 1011 Center.
 McLaughlin Paul (31) died April 28, '04.
 McLaughlin William, elec-engnr. h. 1011 Center.
 McLennan Caroline (64) died March 7, 1905.
 McLennan Etta Miss, h. 1208 N. Main.
 McLennan Fred, buffer, h. 1208 N. Main.
 McLennan Sadie, phone-opr. h. 1208 N. Main.
 McLennan William J. lab. h. 1727 N. Wisconsin.
 McMahan Kate, domestic, 1816 Wash-ington av.
 McMannis James, lab. h. 819 11th.
 McMannis Michael, h. 819 11th.
 McMannus Ellen (66) died Aug. 6, 1905.
 McManus Julia, seamstress, h. 414 7th.
 McMicking Agnes, domestic, 119 11th.
 McMillan Linn W. D.D. instructor Ra-cine College, h. same.
 McMullen Ira J. foreman, h. 1826 Col-lege av.
 McMullen Jerome A. mach. h. 1146 Mound av.
 McMullen Oliver, h. 335 Main.
 McMynn School, 7th n. w. cor. Lake av.
 McNair William, photog. h. 1145 Park av.
 McNamara Francis, h. 1245 Superior.
 McNamara Frank, molder, h. 926 Wil-son.
 McNamara Mary, clk. h. 1124 Douglas av.
 McNamara Mary (wid. Christopher) h. 1124 Douglas av.
 McNamara Mary S. stenog. h. 1124 Douglas av.
 McNamara Michael, h. 835 Jackson.
 McNamara Thomas F. (Dixon & McNamara) h. 1801 Spring.

McNaughton Guy, student, h. 1134 Villa.
 McNaughton James, carr.-painter, h. 1521 Boyd av.
 McNaughton Margaret E. Miss, h. 1134 Villa.
 McNaughton Sarah W. Miss, h. 1134 Villa.
 McNear Franklin B. foreman, h. 1621 Morton av.
 McNitt Gilbert F. physician, 710 Main, h. same.
 McPherson Jessie, bkpr. 239 Main, h. 922 Doud.
 McPherson William D. carp. contr. 922 Doud, h. same.
 McQuillan Ann (wid. Owen) h. 841 Grand av.
 McQuillan Margaret, clk. 415 Main, h. 841 Grand av.
 McQuillan Mayme, phone-opr. h. 841 Grand av.
 Meachem John, physician, 745 College av. h. same.

MEACHEM JOHN G. physician and surgeon, 745 College av. h. same.
 Meachem Myraette (wid. John G.) h. 734 College av.
 Meachem William G. h. 1919 Asylum av.
 Mead Bessie, domestic, 703 Lake av.
 Mead Edmund, timekpr. h. 504 Park av.
 Mead Edward, lab. h. 924 Washington a.
 Mead Frank R. h. 107 8th.
 Mead Lyman L. mail-carrier, h. 1400 Main.
 Meakow Herman, painter, h. 801 Jack-son.
 Mears John E. lab. h. 1021 Gideon et.
 Mebs Adolph, mach. h. 1711 Washing-ton av.
 Meck Susie (wid. Edward) h. 1508 Grand av.
 Medlin Logan M. experimental dept. J. I. C. T. M. Co. h. 817 Grand av.
 Meekma George J. woodwkr. h. 1731 Ma-ple.
 Megelin Paul, men's furn. goods, 320 6th, h. 1022 Franklin.
 Mehder Aage C. sec.-treas. Nelson-Mehder Dry Goods Co. h. 1414 Flett av.

Money to Loan

E. G. H. WENDT

920 STATE STREET, RACINE, WIS.

Wisconsin Bus. College
 SEE "MOORE" THE BUSINESS COLLEGE MAN

SECOND FLOOR
OVER BUFFHAM'S STORE
 Eight-Drawer Cabinet for each Student
 DAY AND NIGHT SESSIONS

THE LATEST STYLES IN C. B. DOMBROWSKI MILLINERY

Orders Taken For Pleating
 PHONE BELL 229 414 MAIN STREET

MEH

317

MER

Mehlhouse Louis, lab. h. Goold n. w. cor. N. Chatham.
 Mehlhouse Margaret Mrs. h. Goold, n. w. cor. N. Chatham.
 Mehren Bertha, seamstress, h. 1120 N. Chatham.
 Mehren Charles, lab. h. 1120 N. Chatham.
 Mehren Charles Jr. student, h. 1120 N. Chatham.
 Meier Charles, polisher, h. 284 Jones.
 Meier Edward, coremkr. h. 284 Jones.
 Meier Emma (wid. Peter) h. 1643 Howe.
 Meier Frank, molder, h. 284 Jones.
 Meier Leopold, lab. h. 284 Jones.
 Meier Lydia Miss, h. 284 Jones.
 Meier Michael, lab. h. 1643 Howe.
 Meier, see also Maier, Mayer, Meyer.
 Meierhoff Caroline (wid. Henry) h. 404 Cliff av.
 Meierhoff John H. tinner, h. 1318 Center.
 Meineche Martinus, shoemkr. h. 245 La-fayette av.
 Meinel Julius, watchman, h. 2003 N. Erie.
 Meinel Laura, stenog. h. 2003 N. Erie.
 Meinzer August W. lab. h. 1139 Villa.
 Meinzer Christine (wid. John) h. 1317 12th.
 Meinzer Ella H. student, h. 1139 Villa.
 Meinzer Frank C. engnr. h. 1230 Cherry.
 Meischke Lawrence, woodwkr. h. 1554 Packard av.
 Meischke Lawrence Jr. painter, h. 1554 Packard av.
 Meischke Louisa, stitcher, h. 1554 Pack-ard av.
 Meischke Sylvester J. electr. h. 1554 Packard av.
 Meischke William, carr.-trim. h. 1554 Packard av.
 Meissner Henry E. clk. M. & L. Co. h. 320 Lake av.
 Meland Nels, blksmith, h. 948 Marquette.
 Meland Sven, woodwkr. h. 948 Mar-quette.
 Melcher Otto, tinner, h. 206 6th.
 Melcher William A. mngr. 1448 Center, h. 1001 Grand av.
 Melich Joseph, lab. h. 1843 Howe.

WM. F. BURFEIND ARCHITECT AND SUPERINTENDENT

505 MAIN ST.

Waldheim & Co. FURNITURE AND CARPETS

239 and 241 MAIN ST. RACINE, WIS.

Mellberg Nels Christ, painter, h. 1136 Herrick av.
 Mellerup Robert, lab. h. 1174 Reiley et.
 Melzer Henry G. tinner, h. 703 Villa.
 Memhard Elizabeth Mrs. h. r. 831 Park av.
 Menchow Charles, lab. h. 2029 N. Wis-consin.
 Menden Hubert, carp. h. 821 Hagerer.
 Menden Joseph, mach. h. 1901 Green.
 Menden Matthew, carp. h. 1901 Green.
 Menden Theodore, carp. contr. 1957 Douglas av. h. same.
 Menefee Julian Y. mngr. 234 Main, h. 1729 College av.
 Menge Charles, music-tehr. 1506 N. Main, h. same.
 Menge Charles W. com.-trav. h. 1506 N. Main.
 Menge Henry F. printer, h. 1511 Lincoln.
 Menge Laura, clk. h. 1506 N. Main.
 Mensior Fred, painter, h. 1119 Herrick av.
 Mensior William, cigarmkr. h. 1526 Douglas av.
 Mensior William A. painter, h. 1336 Ke-waunee.
 Mentch Albert R. mach. h. 1700 Howe.
 Mentch Arent, lab. h. 1700 Howe.
 Menz Martha, domestic, 820 Main.
 Mercantile Collection & Adjustment Co. (Darius J. F. Arthur and Wallace S. Morey) 440 Main.
 Mercer Emery A. com.-trav. h. 322 Main.
MERCHANTS HOTEL, Thoeney & Gerard, props. 429-433 Main.
 Merchants Parcel Delivery, West Side Laundry, prop. 1025 State.
 Merohiney Robert, lab. h. 1642 Howe.
 Merriman Fred W. foreman J. I. C. T. M. Co. h. 1113 Park av.
 Mertins Amanda, stitcher, h. 1806 N. Wisconsin.
 Mertins August, tmstr. h. 1223 N. Chat-ham.
 Mertins August, stripper, h. 817 St. Pat-rick.
 Mertins Augusta Mrs. h. 1827 N. Wis-consin.

CEMENT, STUCCO & PLASTERING HAIR FOX LIME & STONE CO.
 TELEPHONE No. 245

**THE JOURNAL
PRINTING CO.**

COMMERCIAL AND CATALOG PRINTERS

328 MAIN STREET

BOTH PHONES
NO. 155

Mertins Charles, lab. h. 1806 N. Wisconsin.
Mertins Christina (wid. Wm.) h. 1637 Wisconsin.
Mertins Elizabeth, dressmkr. 1806 N. Wisconsin, h. same.
Mertins Frederick, lab. h. 817 St. Patrick.
Mertins Gottfried, lab. h. 1621 N. Chatham.
Mertins Herman F. foreman, h. 1720 N. Wisconsin.
Mertins Ida, stitcher, h. 1621 N. Chatham.
Mertins Louis, mach. h. 1131 N. Chatham.
Mertins Meta, folder, h. 1720 N. Wisconsin.
Mertins Olga, stitcher, h. 1827 N. Wisconsin.
Mertins Otto, shoectr. h. 1637 N. Wisconsin.
Mertins William R. draftsman, h. 1720 N. Wisconsin.
Mertins, see also Martin.
Mertle John L. foreman M. & L. Co. h. 2709 Washington av.
Mertz John, clk. h. 1932 Green.
Mertz Joseph, woodwkr. h. 1900 Green.
Merz Joseph, lab. h. 1900 Green.
Metropolitan Life Ins. Co. John B. Comer, supt. 438 Main.
Metz Casper H. tailor, 1310 Kewaunee, h. same.
Metz Charles H. foreman, h. 1502 Milwaukee av.
Meusel August, lab. h. 1553 Phillips av.
Meyer Benjamin, shoemkr. h. 1723 Albert.
Meyer Charles A. clk. 1215 State, h. 1638 Washington av.
Meyer Christian J. lab. h. 1515 West.
Meyer Clara, stitcher, h. 310 Jones.
Meyer Emma, mach.-opr. h. 1638 Washington av.
Meyer Gabriel, coachman, 914 State.
Meyer Henry, ironwkr. h. e. s. N. Superior 1 n. Goold.

Meyer Henry A. mach. h. 1638 Washington av.
Meyer Henry W. blksmith, h. 1225 Grand av.
Meyer Hugo H. ship.-clk. 1501 Albert, h. 1614 East.
Meyer Ida (wid. Heinrich) h. 310 Jones.
Meyer J. Henry, carp. h. 404 Randolph.
Meyer John, mach.hd. h. 1241 La Salle.
Meyer Louise, seamstress, h. 310 Jones.
Meyer Morris, h. 310 Jones.
Meyer Paul C. tehr. h. 1825 N. Erie.
Meyer Peter, h. 800 Wisconsin.
Meyer Peter F. foreman, h. 1638 Washington av.
Meyer Rosa, laundress, h. 310 Jones.
Meyer Sidney, painter, 1552 Asylum av. h. same.
MEYER THEODORE B. REV. pastor St. Mary's Catholic church, h. 800 Wisconsin.
Meyers Benjamin H. pres. Paddock & Meyers Co. h. 713 Villa.
Meyers Bertha, housekeeper, h. r. 1230 Villa.
Meyers Carolina (wid. Fred) h. 804 St. Patrick.
Meyers Henry H. carr.-trim. h. 921 14th.
Meyers Jacob, h. 1616 Winslow.
Meyers Justine (wid. Charles) h. 1422 N. Erie.
Meyers Margaret, mach.-opr. h. 921 14th.
Meyers Mary, forewoman, h. 1620 Park av.
Meyers Michael, mach.-hd. h. 921 14th.
Meyers Philip, watchman, h. 921 14th.
Meyers, Meyer, see also Maier, Mayer, Meier, Myers.
Michael Clement, mach. h. 819 Marquette.
Michael Richard, mach. h. 808 Racine.
Michaels Annie (wid. John P.) h. 1724 Grand av.
Michaels Julia, mach.-opr. h. 1724 Grand av.
Michek John, trunkmkr. h. 1703 N. Erie.
Michels Mary (76) died Sept. 8, 1904.
MICHIGAN INS. CO. of Detroit, Mich. Janes Ins. Land & Loan Agency, agts. 5-6-7 Baker blk.

PRINTING AND ENGRAVING

All kinds of Commercial Work done with dispatch by expert workmen

WEST SIDE PRINTING CO.

Phones: Citizens 937Y—Wis. 9411 Black

618 STATE ST. RACINE, WIS.

MERCHANTS' HOTEL

Newly Refurnished--\$1-50 Per Day
UNDER NEW MANAGEMENT 429-433 MAIN STREET

Michler Elizabeth A. packer, h. 1722 Center.
Michler Helen E. packer, h. 1722 Center.
Michler Herman, cigarmkr. h. 1722 Center.
Michler William F. painter, h. 1722 Center.
Michler William F. Jr. lab. h. 1722 Center.
Michna Edward, molder, h. 1113 Hagerer.
Michna John, carp. h. 1119 Hagerer.
Mickelsen Hannah Miss, h. 1117 Hartmann ct.
Mickelsen Hans, mach.-hd. h. 1237 Carlisle av.
Mickelsen Hans C. molder, h. 1117 Hartmann ct.
Mickelsen Mary Miss, h. 1117 Hartmann ct.
Mickelsen Mary, seamstress, h. 1535 Winslow.
Mickelsen Rasmus P. helper, h. 1419 Racine.
Mickelsen Soren C. clk. 1600 Northwestern av. h. 1117 Hartmann ct.
Mickelson Adam, mngr. Art Furniture Co. h. 1508 Flett av.
MICKELSON ALBERT C. printer, alderman 8th ward, h. 238 Lafayette
Mickelson Charles, shoemkr. h. 236 Harrison.
Mickelson Christ, shoemkr. h. 236 Harrison.
Mickelson Harry, clk. 1101 Carlisle av. h. 1341 Kewaunee.
Mickelson Louis H. stenog. h. 236 Harrison.
Mickelson Michael (Mickelson & Nielson) h. 1343 Prospect.
Mickelson Michael, millwright, h. 1315 N. Wisconsin.
Mickelson Oluf, watchman, h. 1341 Kewaunee.
Mickelson & Nielson (Michael Mickelson, George Nielson) saloon, 1106 State.
Miczki John, lab. h. 2117 Clark.
Middleton William, cupola-tndr. h. 931 Huron.

BALDWIN HAMILTON **PIANOS** ELLINGTON VALLEY GEM

A. W. Colt

1216 STATE ST. RACINE, WIS.

**ERNST KLINKERT'S
Bottled Beer**

Healthful and Invigorating
CITIZENS TELEPHONE 193

Mielke Agnes (wid. John) h. 410 English.
Mielke George, mach.-hd. h. 1207 Summit av.
Mielke Hedwig, seamstress, h. 2052 N. Wisconsin.
Mielke Joseph, lab. h. 410 English.
Mielke Julius, lab. h. 2052 N. Wisconsin.
Mielke Julius Jr. basketmkr. h. 2052 N. Wisconsin.
Mielke Leon, lab. h. 410 English.
Mielke Theodore, woodwkr. h. 1821 N. Chatham.
Mielke William, lab. h. 1207 Summit av.
Mielke William, tmstr. h. 2052 N. Wisconsin.
Mielke William A. tmstr. h. 1613 Franklin.
Mieszchowski Ignatz, lab. h. 1734 Racine.
Mika Michael, lab. h. 2113 Clark.
Mikkelsen John, motor. h. 946 Villa.
Mikulecky Frank, molder, h. 1825 Marquette.
Mikulecky John, clk. h. 2018 N. Erie.
Mikulecky Joseph W. foreman Cit. Tel. Co. h. 1231 Milwaukee av.
Mikulecky Louis, lab. h. 1002 Yout.
Mikulecky Oscar, lab. h. 1922 Green.
Mikulecky Rose, domestic, 914 State.
Mikulecky Sylvia, seamstress, h. 1922 Green.
Mikulecky William, blksmith. h. 1212 Hagerer.
Mildrum John Mrs. prop. Asby Hotel, h. same.
Miles Arthur R. molder, h. 938 La Salle.
Miles Herbert E. pres. Racine-Sattley Co. h. 827 Lake av.
Milkie Fred, hostler, h. 410 Wisconsin.
Milkie John, ship.-clk. 1117 N. Main, h. 1527 Douglas av.
Millen Gotthard, carr.-mkr. h. 1621 Packard av.
Millen Leo, carr.-mkr. h. 1621 Packard
Miller Adelheid Miss, h. 1429 Grand av.
Miller Agnes, domestic, 1419 Superior.
Miller Albert, coremkr. h. 1628 N. Erie.
Miller Albert G. driver, 441 Main, h. 1113 Villa.

ZIMMERMANN BROS. Clothing Co.

SIGN OF THE BLUE FLAG, 384 EAST WATER STREET, MILWAUKEE, WIS.

ABSTRACTS OF TITLES

**Of Racine City
and County.....**

J. T. WENTWORTH, Secor Block

Miller Albert H. polisher, h. 1910 N. Erie.
Miller Anna (wid. John) h. 1707 Mead.
Miller Anna (26) died April 30, 1905.
Miller Anna D. Miss, h. 1400 Milwaukee av.
Miller Anna J. Miss, h. 1045 College av.
Miller Anna M. (wid. Jacob) h. 1429 Grand av.
Miller Annie, carr.-wkr. h. 1345 Park av.
Miller Annie G. (81) died Jan. 16, 1905.
Miller Anthony, woodwkr. h. 1317 Lincoln.
Miller Axel, casemkr. h. 1216 N. Chatham.
Miller Barbara (wid. Henry J.) h. 1045 College av.
Miller Bernard, foreman, h. 1415 Superior.
Miller Bertha, housekpr. h. 1410 Liberty.
Miller Carl, mach. h. 1307 Summit av.
Miller Carl S. carp. h. 1516 Hamilton av.
Miller Charles, del.-clk. 546 State, h. 902 Superior.
Miller Charles, lab. h. 431 Wisconsin.
Miller Charles, lab. h. 1913 N. Chatham.
Miller Charles A. tanner, h. 1118 6th.
Miller Charles D. trunkmkr. h. 1400 Milwaukee av.
Miller Charles F. boilermkr. h. 425 Water.
Miller Charles H. stock farm, h. 1045 College av.
Miller Charles J. foreman, h. 1504 Lincoln.
Miller Charles J. clk. Racine-Sattley Co. h. 1137 Park av.
Miller Christian, tug-capt. h. 1724 N. Michigan.
Miller Clara J. Miss, h. 1045 College av.
Miller Daniel, sawyer, h. 1314 Superior.
Miller Delia (wid. John) h. 1400 Milwaukee av.
Miller Elizabeth (wid. George) h. 1728 N. Michigan.
Miller Emily Miss, h. 1615 Hamilton av.
Miller Frances, seamstress, h. 1913 N. Chatham.
Miller Frank, tmstr. h. 947 Huron.
Miller Frank G. tmstr. h. 1625 Villa.

Miller Frank H. supt. 470 College av. h. 1317 Lincoln.
Miller Frank J. treas. The J. Miller Co. h. Hotel Racine.
Miller Frank M. (Westrich & Miller) h. 1400 Milwaukee av.
Miller Fred, lab. h. 820 Union.
Miller Frederick, woodwkr. h. 1630 N. Erie.
Miller George, clk. h. 304 6th.
Miller George, lab. h. 1226 N. Erie.
Miller George F. A. foreman, h. 1334 Prospect.
Miller George W. sec. The J. Miller Co. h. 1116 College av.
Miller Gertrude B. student, h. 1045 College av.
Miller Gustave (90) died May 17, 1905.
Miller Henry, saloon, 1403 Superior, h. 1715 N. Main.
Miller Henry C. boilermkr. h. 1501 Douglas av.
Miller Henry C. supt. h. 1110 Main.
Miller Henry E. sales. h. 1000 Hagerer.
Miller Herman, lab. h. 1913 N. Chatham.
Miller Hugh G. lab. h. 1101 Washington av.
MILLER J. CO. THE, C. T. Schweitzer, v.-pres.; Geo. W. Miller, sec.; Frank J. Miller, treas. shoe mnfrs. 100 3d.
Miller Jacob J. lab. h. 1422 Villa.
Miller James M. finisher, h. 1445 Villa.
Miller Jensina, stitcher, h. 1006 N. Superior.
Miller John (Miller & Falbe) h. 1728 N. Michigan.
Miller John, janitor, h. 946 Geneva.
Miller John B. boilermkr. h. 1317 Lincoln.
Miller John C. (84) died Dec. 24, 1905.
Miller John F. mach. h. 1120 Grand av.
Miller John H. blksmith, h. 1636 N. Erie.
Miller John J. h. 1422 Villa.
Miller John J. blksmith, h. 1429 Grand av.
Miller John P. coachman, h. 1024 Villa.
Miller Joseph, woodwkr. h. 1400 Milwaukee av.
Miller Joseph, lab. h. 304 6th.

F. Harbridge Co.

BRONCHIAL BALSAM
For Coughs and Colds

CU-QUINCE DERMAL CREAM
For Chapped Hands

HORLICK'S PURE DEEP WATER ICE

COLDEST ICE IN TOWN
TELEPHONE 27-2

Miller Joseph F. bkpr. h. 1111 Wisconsin.
Miller Joseph M. (73) died Dec. 29, 1905.
Miller Leo F. painter-contr. 1317 Lincoln, h. same.
Miller Leo F. Jr. gasftr. h. 1317 Lincoln.
Miller L. D. & Co. (Lewis D. Miller) real est. loans and ins. 431 Main.
Miller Lewis D. (L. D. Miller & Co.) b. 715 Main.
Miller Louis B. foreman Racine-Sattley Co. h. 1043 Washington av.
Miller Louis W. clk. 428 Main, h. 1141 Geneva.
Miller M. Wilson (Johnson & Miller) h. 1245 College av.
Miller Mary A. Miss, h. 1429 Grand av.
Miller Mary M. (wid. Charles) h. 1527 N. Wisconsin.
Miller Mary T. dressmkr. 316 5th, h. same.
Miller Mathew, basketmkr. h. 1313 N. Chatham.
Miller Matt J. student, h. 1422 Villa.
Miller Max, trunkmkr. h. 1913 N. Chatham.
Miller Nels, carr.-trim. h. 1615 Hamilton av.
Miller Nicholas, h. 431 Wisconsin.
Miller Nina, bkpr. 1500 Kewaunee, h. 1045 College av.
Miller Nora, seamstress, h. 1615 Hamilton av.
Miller Peter, blksmith, h. 1615 Hamilton av.
Miller Peter, prop. Lake Side Hotel, h. same.
Miller Regina M. bkpr. h. 1045 College av.
Miller Reyno K. tmstr. h. 304 6th.
Miller Theodora (wid. Joseph) h. 1424 N. Wisconsin.
Miller Theresa (wid. Joseph M.) h. 1100 Main.
Miller Thomas, plumber, h. 1238 Mound av.
Miller William, painter, h. 317 Cliff av.
Miller William F. blksmith, h. 726 Mead.
Miller William F. mach. h. 1141 Geneva.
Miller William H. foreman, h. 1647 Mead.

W. S. BUFFHAM & SON

CONTRACTORS

Artistic Decoration, Painting,
Paperhanging, Etc.

CHAS. BAYERMANN, DEALER IN FINE AND MEDIUM
238 - 240 MAIN STREET, RACINE

WIEGAND BROS.

**Pianos, Organs
and Musical Merchandise**

420 Main Street

MILLER WM. HENRY, real estate, ins. and renting, 213 6th, h. 900 Main.
Miller Wilhelm J. lab. h. 1422 Villa.
Miller William J. mach. shop, 623 Wisconsin, h. 1141 Grand av.
Miller William M. mach. h. 1445 Vila.
Miller & Falbe (John Miller, John and George Falbe) gen. contrs. 1624 N. St. Clair and 1728 N. Michigan.
Miller, see also Mueller.
Millerup Rasmus, lab. h. 713 Washington av.
Milliman Louise J. tchr. Janes school, h. 929 College av.
Millischietz John, lab. h. 1313 Chestnut.
Millischietz Simon, lab. h. 1313 Chestnut.
Mills Catherine (wid. John T.) h. 1518 N. Wisconsin.
Mills Charles W. agt. h. 1010 Superior.
Mills Delos Storms (85) died May 3, '04.
Mills Elizabeth R. clk. 312 5th, h. 942 Wisconsin.
Mills Florence E. (wid. Manley) dressmkr. h. 1001 10th.
Mills Helen M. stenog. 211 6th, h. 942 Wisconsin.
Mills J. Firman, foreman Racine Paper Goods Co. h. 1307 Racine.
Mills James T. clk. P. O. h. 1518 N. Wisconsin.
Mills Jane (wid. Delos S.) h. 70 7th.
Mills John, h. 1239 Center.
Mills John G. molder, h. 922 Peck av.
Mills Katherine E. Mrs. dressmkr. 942 Wisconsin, h. same.
Mills Leila, clk. h. 1001 10th.
Mills Llewellyn W. cash. 1215 State, h. 942 Wisconsin.
Mills Mary H. Miss, h. 942 Wisconsin.
Millstead Christopher (Millstead & Breckenfeld) h. 1238 N. Michigan.
Millstead Edward, barber, h. 1238 N. Michigan.
Millsteau Ernest J. polisher, h. 1235 Center.
MILLSTEAD JOSEPH H. saloon, 1418 State, h. same.
Millstead & Breckenfeld (Chris Millstead, Charles Breckenfeld) painters, 1203 N. Main.

FURNITURE
PRICES ALWAYS THE LOWEST

MIL

322

MOH

R. M. BOYD

Stocks and Bonds

ROOM 13 BAKER BLOCK

Milman Hammond W. h. 1827 Spring.
Milstead Edward, carp. h. 1819 Douglas
av.

**MILWAUKEE ELECTRIC RAIL-
WAY & LIGHT CO. THE,** George
M. Kuemmerlein, div.-supt. 227 Main.

**MILWAUKEE-WAUKESHA BREW-
ING CO.** 1 Secor blk.

Miner Daniel, woodwkr. h. 1421 Pac'ard
av.

Minott Douglas H. bkpr. h. 608 8th.
Minott Harry, designer, h. 819 Jackson.
Mischo Arnold, baggageman, h. 1624
Howe.

Mischo Elizabeth, mach.-opr. h. 1529
Franklin.

Mischo Joseph, brakeman, h. 1624 Howe.
Mischo Margaret, seamstress, h. 1624
Howe.

Misok John, lab. h. r. 1425 Chestnut.
Mitchell Bessie, nurse, St. Luke's Hos-
pital, h. same.

Mitchell Frank L. sec.-treas. Mitchell &
Lewis Co. h. 1116 Main.

Mitchell Henry G. v.-pres.-supt. Mitchell
& Lewis Co. h. 905 Main.

Mitchell Mabel Miss, h. 1116 Main.

MITCHELL MOTOR CAR CO. W. T.
Lewis, pres.; H. E. Redman, v.-pres.;
Wm. Mitchell Lewis, treas.-mngn.; G.
V. Rogers, sec.; J. W. Bate, supt. and
engnr. 1712 Hamilton av.

Mitchell Olive Miss, h. 1116 Main.

Mitchell Walter B. treas. Am. Skein &
Foundry Co. h. Chicago, Ill.

MITCHELL & LEWIS CO. (Lmtd.)
W. T. Lewis, pres.; H. G. Mitchell, v.-
pres.-supt.; F. L. Mitchell, sec.-treas.
mnfrs. wagons, carriages, etc. Wash-
ington av. and Center.

Mitler Morris (Packard & Mitler) h. 1520
Lincoln.

Mlejnek Frances (wid. Joseph) h. 1118
High.

Mlejnek Nettie, mach.-opr. h. 1118 High.
Mock F. J. h. 335 Main.

Mockler Christina (wid. John) h. 1143
N. Michigan.

Mockler Joseph, lab. h. 1143 N. Mich-
igan.

Mockler Theresa, seamstress, h. 1143 N.
Michigan.

Mockler William, lab. h. 1143 N. Mich-
igan.

Mockley Vena M. clk. 428 Main, h. 1746
Grand av.

Model Steam Laundry, Jorgensen Bros.
props. 506 6th.

Modern Skirt Co. The, John W. Schweit-
zer, pres.; Frank Schweitzer, sec.;
Frank J. Becker, treas. 1218 Washing-
ton av.

Modjeska Addie, stenog. h. 1531 Asylum
av.

Moe Annette M. Miss, h. 1220 Schiller.

Moe Clara, seamstress, h. 1200 Superior.

Moe Conrad, mach. h. 1200 Superior.

Moe John N. foreman Racine Paper
Goods Co. h. 1022 Hilker pl.

Moe John O. h. 1220 Schiller.

Moe Lillian O. Miss, h. 1220 Schiller.

Moe Lizzie E. mach.-opr. h. 1200 Super-
ior.

Moe Louis S. electr. h. 1220 Schiller.

Moe Minnie Mrs. h. 827 12th.

Moe Tillie Miss, h. 1200 Superior.

Moers Henry F. (Moers & Breitsprecher)
h. 1401 Villa.

Moers & Breitsprecher (Henry F. Moers,
Charles Breitsprecher) painters, 432
Wisconsin.

Mogensen Christ, lab. h. 1422 Owen av.

Mogensen Fred, lab. h. 1440 Clark.

Mogensen George A. grocer, 1200 Villa,
h. 1240 Center.

Mogensen Helen Miss, h. 1511 W. 6th.

Mogensen Henry, clk. h. 1452 12th.

Mogensen Herman, clk. h. 1511 W. 6th.

MOGENSEN JENS P. grocer, 1511 W.
6th, h. same.

Mogensen Lars, h. 1126 Mound av.

Mogensen Louis (Nelson & Mogensen)
h. 2118 Kinzie av.

Mogensen Spencer A. clk. h. 1511 W. 6th.

Mogenson Stephen M. mach. h. 1521 W.
6th.

Mohns Alma, domestic, h. 1511 Chestnut.

ICE CREAM

For PARTIES, BALLS, ETC.

GEO. MAZURINE

215 SIXTH STREET

WEBER BROS. Mnfrs. SODA WATER and WEISS BEER
CITIZENS PHONE 463 W. 1501-07 N. MICHIGAN ST., RACINE

THOS. L. HARNETT

NOTIONS, DRY GOODS AND LADIES' FURNISHINGS

507-509 MONUMENT SQUARE

MOH

323

MOR

Mohns Robert F. watchman, h. 1511
Chestnut.

Mohr Caroline (wid. Henry) h. 1208
Highland av.

Mohr C. J. & Son. (Charles J. and Louis
F. Mohr) props. Hotel Mohr, 1029
State.

Mohr Charles E. draftsman, h. 1416
West.

Mohr Charles J. (C. J. Mohr & Son) h.
Hotel Mohr.

Mohr Frank, foreman, 415 Main, h. 1327
Milwaukee av.

Mohr George E. molder, h. 1208 High-
land av.

Mohr Henry, carr.-painter, h. 1012 Frank-
lin.

Mohr Jacob, pres.-mngn. Mohr-Jones
Hardware Co. h. 826 Park av.

Mohr John (Lewis & Mohr) h. 520 Bar-
ker.

Mohr Louis F. (C. J. Mohr & Son) h.
816 Lafayette av.

Mohr Louise Mrs. h. 1940 Asylum av.

Mohr Luella A. Miss, h. 826 Park av.

Mohr Nellie K. tchr. Winslow school, h.
826 Park av.

Mohr Rudolph J. florist, 1940 Asylum av.
h. same.

Mohr-Jones Hardware Co. Jacob Mohr,
pres.-mngn.; John W. Jones, v.-pres.-
treas.; Griffith G. Jones, sec. 315-317
6th.

Mohrbacher Elizabeth O. seamstress, h.
1100 Hayes av.

Mohrbacher Henry, carp. h. 1628 N. St.
Clair.

Mohrbacher John, clk. h. 1100 Hayes av.

Mohrbacher Joseph J. carp. h. 1100
Hayes av.

Mohrbacher Joseph J. Jr. del.-clk. 321
6th, h. 1100 Hayes av.

Mohrbecker Eleanor, seamstress, h. 921
College av.

Mohrbecker Josephine, seamstress, h. 921
College av.

Mohrhardt Ella Miss, h. 735 Grand av.

Molitor Arnold, lab. h. 1816 Franklin.

Molitor Peter, woodwkr. h. 1816 Frank-
lin.

E. W. NORTHROP & CO. BROKERS

STOCKS, BONDS AND INVESTMENT SECURITIES

PRIVATE WIRES

PHONES: Citizens 266. Bell 8042. 413 MAIN STREET

REAL ESTATE

Houses and Lots, Vacant Lots
Large & small farms for sale

WM. HENRY MILLER

BOTH PHONES No. 80

213 SIXTH ST.

Monahan Michael, fireman, h. 1242 Yout.
Monahan Peter (83) died Feb. 7, 1905.

Monarch Shoe Co. Theodore Hegner,
pres.-treas.; Henry Ohmen, v.-pres.;
Paul J. Fredrickson, sec. 602 6th.

Monefeldt Charles, painter, h. 2053 Car-
mel av.

Monefeldt Fred, carp. h. 2053 Carmel av.

Monk Peter S. janitor Howell school, h.
1421 Hamilton av.

Monroe F. Ludell, milk-tester, h. 1628
Washington av.

Monroe Robert J. warehouseman Barry
Bros. h. 528 Hubbard.

Moody Laura L. seamstress, h. 921 Main.

Moon Joseph, h. 1335 14th.

Mooradian Peter G. shoemkr. h. 1031
Milwaukee av.

Moore Charles F. pres. Wisconsin Bus.
College, h. 922 Lake av.

Moore George H. cloth-ctr. h. 1731 Villa.

Moore Harrie G. sec. Racine-Sattley Co.
h. 1643 College av.

Moore Merl M. student, h. 922 Lake av.

MOORE N. E. v.-pres. Wisconsin Busi-
ness College, h. 922 Lake av.

Moorman Anna (wid. Martin) h. 1124
N. Chatham.

Moorman Frederick, lab. h. 1206 N. Chat-
ham.

Moorman John I. M. carp. h. 1303 N.
Chatham.

Morawetz August, foreman, h. 1712 N.
Chatham.

Morawetz Frank M. printer, h. 1723 N.
Geneva.

Morawetz Theresa (wid. Joseph) h. 810
Lafayette av.

More Catherine (wid. Henry) h. 1528
Hamilton av.

MOREY D. J. & SONS (Darius J. Wal-
lace S. and F. Arthur Morey) real est.
loans and ins. 440 Main.

Morey Darius J. (D. J. Morey & Sons)
h. 943 Superior.

Morey Edith V. tchr. Garfield school, h.
943 Superior.

Morey F. Arthur (D. J. Morey & Sons)
h. 1338 Main.

GAS RANGES Are the Perfect Bakers. **GAS CO.**
Heat under absolute control at all times.

H. J. SMITH PIANOS and ORGANS

437 MAIN STREET

MOR

324

MOR

CHRISTIANSON BROS. CO. HARDWARE STOVES & RANGES

246 MAIN STREET TELEPHONE 534

Morey Jessie A. Miss, h. 921 College av.
Morey John T. mach. h. 921 College av.
Morey Wallace S. (D. J. Morey & Sons) h. 943 Superior.
Morgan Annie, music-tehr. h. 504 Park av.
Morgan Bernhard, woodwkr. h. 1600 W. 6th.
Morgan Bernie W. printer, h. 1809 Center.
Morgan Bertha, stenog. 415 Main, h. 511 8th.
Morgan Carl, lab. h. 1421 Clark.
Morgan Charles W. h. 827 Park av.
Morgan David R. lab. h. 1029 Grand av.
Morgan Frank P. clk. h. 827 Park av.
Morgan Harry J. woodwkr. h. 520 10th.
Morgan James H. lab. h. 311 Wisconsin.
Morgan John D. painter, h. 1029 Grand av.
Morgan John H. fire-extinguisher, h. 827 Park av.
Morgan John H. Jr. h. 827 Park av.
Morgan Margaret, milliner, h. 504 Park av.
Morgan Thomas, mach. h. 511 8th.
Morgan Thomas M. woodwkr. h. 504 Park av.
Moriarty Clarence S. mach. h. 748 Villa.
Moriarty Ellen (Moriarty Sisters) h. 748 Villa.
Moriarty George F. foreman, h. 748 Villa.
Moriarty Kathryn (Moriarty Sisters) h. 748 Villa.
Moriarty Michael, mach. h. 748 Villa.
Moriarty Sisters (Ellen and Kathryn Moriarty) dressmkr. 748 Villa.
Moritz Albert J. mach. h. 1721 N. St. Clair.
Moritz Alexander, mach. h. 1223 Milwaukee ax.
Moritz Christie L. stenog. h. 1417 Clark.
Moritz Edward, student, h. 1511 Superior.
Moritz Emil R. molder, h. 1511 Superior.
Moritz John F. mach. h. 1832 Mead.
Moritz John H. bodymkr. h. 1417 Clark.
Moritz Joseph J. bkpr. 1215 State, h. 1226 Villa.

Moritz Lizzie H. seamstress, h. 1417 Clark.
Moritz Mamie L. forelady, 225 E. State, h. 1226 Villa.
Moritz Mary M. seamstress, h. 1417 Clark.
Moritz Michael, mach. h. 1226 Villa.
Moritz Peter, bodymkr. h. 1417 Clark.
Moritz Susan L. music-tehr. 1226 Villa, h. same.
Moritz Timotheus, h. 1725 N. St. Clair.
Mornar Andrew, lab. h. 1845 Howe.
Morris Charles A. h. 821 Villa.
Morris Elizabeth (wid. Michael D.) h. 609 Mead.
Morris Ella F. agt. h. 1105 Center.
Morris Ellen J. (wid. Lewis) h. 843 College av.
Morris Florence H. stenog. h. 821 Villa.
Morris George, molder, h. 1232 N. Main.
Morris George C. lab. h. 709 Grand av.
Morris Harold, student, h. 49 9th.
Morris Harry (Harry Morris & Co.) h. 49 9th.
MORRIS HARRY & CO. (Harry Morris) plumbing, gasfitting, steam and hot water heating, 302 6th.
Morris Henry D. ship-clk. h. 906 Wisconsin.
Morris James R. collr. 559 State, h. 840 Villa.
Morris Jennie Mrs. housekpr. h. 704 Lake av.
Morris John B. woodwkr. h. 1017 14th.
Morris Lavinia J. stenog. h. 821 Villa.
Morris Mae I. stenog. h. 906 Wisconsin.
Morris Maglona, stenog. Racine Sattley Co. h. 843 College av.
Morris Sarah, tehr. Winslow school, h. 843 College av.
Morrison James T. traffic-mngr. Racine-Sattley Co. h. n. s. Washington av. opp. Boyd av.
Morrison Jessie, ensign Salvation Army, h. 610 College av.
Morrison Sarah M. Miss, h. 1410 Main.
Morrison Elizabeth, stenog. 1500 Kewau-nee, h. 1424 West.
Morrisey Mary E. bkpr. 532 Main. h. 1300 College av.

REAL ESTATE

E. G. H. WENDT

920 STATE STREET RACINE, WIS.

SECOND FLOOR
OVER BUFFHAM'S STORE
INDIVIDUAL INSTRUCTION
DAY AND NIGHT SESSIONS

Wisconsin Bus. College
SEE "MOORE" THE BUSINESS COLLEGE MAN

DOMBROWSKI Stylish Millinery, Ladies' Hair Dressing, Manicuring

Telephone Bell 229
Orders Taken For Pleating 414 Main St.

MOR

325

MUE

Morse Eugene, plumber, h. 1224 Carlisle av.
Mortensen Albert, shoemkr. h. 1301 9th.
Mortensen Annie, domestic, 500 Wisconsin.
Mortensen Charles, carp. h. 1819 Asylum av.
Mortensen Chris C. clk. Com. & Savings Bank, h. 1417 N. Chatham.
Mortensen Einer, lab. h. 1429 Johnson pl.
Mortensen Family Supply House The, L. J. M. Mortensen, mngr. 1103 6th.
Mortensen Hans, lab. h. 1538 Park.
Mortensen Holger, lab. h. 1819 Asylum av.
Mortensen John, boiler-mkr. h. 2000 Carmel av.
Mortensen Laurids J. M. mngr. 1103 6th, h. 1417 N. Chatham.
Mortensen Laurids J. M. Jr. clk. 1103 6th, h. 1417 N. Chatham.
Mortensen Louis, lab. h. 1429 Johnson pl.
Mortensen Mary, clk. 305 6th, h. 1417 N. Chatham.
Mortensen Robert, shoemkr. h. 1301 9th.
Mortensen Thomas J. mach. h. 1515 Winslow.
Mortensen Walter, woodwkr. h. 1301 9th.
Mortenson Carl G. shipper, h. 903 Elm.
Mortet Stephen, lab. h. 923 Villa.
Mortl Joseph, h. 1637 N. Chatham.
Morton Carl, polisher, h. 2237 Clark.
Morton Charles W. engr. h. 1810 Center.
Morton Ella W. Miss, h. 1628 College av.
Morton Mary E. Mrs. carpet-weaver, h. 1810 Center.
Morton William Q. h. 1628 College av.
Mortzfeld Herman, lab. h. 524 Hamilton.
Mortzfeld William, lab. h. 524 Hamilton.
Moryks Leo, lab. h. 1306 Howe.
Moryks Lucien, lab. h. 1524 Center.
Moryks Thomas, carrmkr. h. 1524 Center.
Mosby Alfred, lab. h. 1415 Grand av.
Mosher Charles A. stock-clk. h. 811 Center.
Mosher Frank W. painter, h. 811 Center.
Mosher John H. wagonmkr. h. 811 Center.

WM. F. BURFEIND ARCHITECT AND SUPERINTENDENT

505 MAIN ST.

FOX LIME & STONE CO. Crushed Stone all Sizes
TELEPHONE No. 245

Waldheim & Co. FURNITURE AND CARPETS

239 and 241 MAIN ST. RACINE, WIS.

Mostek Thomas, lab. h. 1816 N. Chatham.
Moster Joseph G. carp. h. 504 Park av.
Mott Charles W. foreman, J. I. C. T. M. Co.
Mott Maria Miss, h. 1109 Park av.
Mound Cemetery, West boul. and 12th.
Mound Monument Works, Rudolphe P. L'Heureux, prop. 508 16th.
Mrasek Julius, lab. h. 1437 N. Chatham.
Mraz Joseph, tailor, h. 1709 N. Chatham.
Mraz Joseph C. ironwkr. h. 1709 N. Chatham.
Mraz William F. printer, h. 1709 N. Chatham.
Mrkvicka Frank, h. 1600 Douglas av.
Mrkvicka Joseph S. clk. 1407 Superior, h. 800 Jackson.
Mrkvicka Wm. E. (22) died June 7, '04.
Mroch Charles, blksmith, h. 415 Wisconsin.
Mross August, lab. h. 1823 N. Wisconsin.
Mross August, woodwkr. h. 1827 N. Wisconsin.
Mross Bertha stitcher, h. 1827 N. Wisconsin.
Mross Fred, boiler-mkr. h. 1827 N. Wisconsin.
Mross Frederick, tanner, h. 1823 N. Wisconsin.
Mross Fred Jr. lab. h. 1823 N. Wisconsin.
Mross Herman (22) died March 17, 1905.
Mross Hulda, seamstress, h. 1114 Irving pl.
Mross William, polisher, h. 1114 Irving pl.
Muczulewski Ladislaus, lab. h. 1429 N. Erie.
Muehr Anna M. (68) died Dec. 1, 1905.
Muehr Jacob J. lab. h. 1619 Milwaukee av.
Muehr Peter J. lab. h. 1619 Milwaukee av.
Mueller Alexander J. asst. Public Library h. 1115 Villa.
Mueller Anton, lab. h. 1421 Franklin.
Mueller Arthur, plumber, h. 1651 N. Wisconsin.

FOR PHOTOGRAPHS

OF MACHINERY AND EVERY DESCRIPTION OF COMMERCIAL PHOTOGRAPHY

GO TO

BILLINGS' STUDIO

MUE

326

MUR

PUBLISHED TUESDAY AND FRIDAY OF EACH WEEK

THE TWICE-A-WEEK JOURNAL

IN TWO SECTIONS, 8 PAGES EACH

\$1.00 A YEAR

Mueller Charles, lab. h. 1116 Mound av.
 Mueller Clara, seamstress, h. 817 16th.
 Mueller Edward, carp. h. 1648 N. Erie.
 Mueller Ernst, foreman, J. I. C. T. M. Co. h. 1651 N. Wisconsin.
 Mueller Ewald, lab. h. 1421 Franklin.
 Mueller Fredericka (wid. Herman) h. 1618 East.
 Mueller Gustav, mach. h. 1648 N. Erie.
 Mueller Gustav E. mach. h. 1648 N. Erie.
 Mueller Herman, woodwkr. h. 1421 Franklin.
MUELLER HERMAN F. wholesale grocer, 1400-1408 Douglas av. h. same.
 Mueller Herman L. barber, 1702 N. Main, h. 1648 N. Erie.
 Mueller Hubert M. clk. h. 1423 Villa.
 Miller Ida, clk. 415 Main, h. 1648 N. Erie.
 Mueller John J. lab. h. 1115 Villa.
 Mueller Margaret (wid. Jacob) h. 1237 Schiller.
 Mueller Mathias, molder, h. 1423 Villa.
 Mueller Michael, mach. h. 1339 Grand av.
 Mueller Minnie F. (wid. Fred) h. 817 16th.
 Mueller Minnie M. bkpr. 1400 Douglas av. h. same.
 Mueller Sophia (wid. William) h. 1500 N. Main.
 Mueller, see also Miller.
 Mulder Herman, lab. h. 1610½ Liberty.
 Mullen Elizabeth C. stenog. h. 1037 Center.
 Mullen Mary (wid. John) h. 1037 Center.
 Mullen Millie, milliner, h. 1335 Washington av.
 Muller Henry A. sawfiler, h. 1428 N. Michigan.
 Mullin Eliza C. (wid. John) h. 1424 Junction av.
 Mullin Lena Mrs. h. 1600 Hamilton av.
 Mullin Mary F. Miss, h. 1424 Junction av.
 Mullin Roy, carr.-wkr. h. 1224 16th.
 Munck Adolph C. clk. h. 1274 Mound av.
 Munck Andrew P. woodwkr. h. 1274 Mound av.

Mundie John J. painter, h. 1328 Freeman ct.
 Mundstock Hedwig Miss, h. 1027 H'gh.
 Mundstock Otto, lab. h. 1027 High.
 Mundstock Otto Jr. lab. h. 1027 High.
MUNICIPAL COURT, William Smieding Jr. judge, Secor Block.
 Munkholm Nels, lab h. 1128 Hayes av.
 Munkholm Peter, lab. h. 1128 Hayes av.
 Munroe Cassandra M. (wid Horatio B.) h. 811 Main.
 Munroe Frederick W. engnr. h. 1706 W. 6th.
 Munroe Louis P. h. Hotel Racine.
 Munson Mae H. clk. 402 Main, h. 259 Jones.
 Mura Andrew, lab. h. 1607 N. Main.
 Mura Joseph, mason contr. 1607 N. Main, h. same.
 Mura Joseph Jr. student, h. 1607 N. Main.
 Mura Minnie Miss, h. 1607 N. Main.
 Muranski John, lab. h. 1425 Chestnut.
 Murphy Agnes, bkpr. 614 State, h. 1128 N. Erie.
 Murphy Albert G. mach. h. 1108 Grand
 Murphy Bridget (wid. Patrick) h. 806 Jackson.
 Murphy Catherine (wid. Cornelius) h. 951 La Salle.
 Murphy Edith, clk. 312 5th, h. 111 Douglas av.
 Murphy Edward F. butcher, h. 1112 Douglas av.
 Murphy Fanny, student, h. 717 Center.
 Murphy Frank, del.-clk. 1245 Douglas av. h. 1112 Douglas av.
 Murphy Gertrude, tchr. Jefferson school, h. 834 Jackson.
 Murphy Hattie Mrs. h. 1506 Milwaukee av.
 Murphy Harry E. clk. 333 Main, h. 834 Jackson.
 Murphy J. A. & Co. (James A. and Michael Murphy) plumbers, 333 Main.
MURPHY JAMES, hardware, stoves, tinware, paints and oils, 614 State, h. 1128 N. Erie.

LET US FIGURE ON YOUR PRINTING

OUR WORK AND PRICES WILL SUIT YOU

WEST SIDE PRINTING CO.

Phones: Citizens 937 Y
 Wis. 9411 Black

618 STATE ST. RACINE, WIS.

MERCHANTS' HOTEL

THOENEY & GERARD, Proprietors
 429-433 MAIN STREET

CEMENT SIDEWALKS

RACINE CEMENT WALK CO.

1531 VILLA TEL-WIS. 9082 W.

MUR

327

MYH

Murphy James Jr. clk. 614 State, h. 1128 N. Erie.
 Murphy James A. (J. A. Murphy & Co.) h. 834 Jackson.
 Murphy James J. cashier C. M. & St. P. Ry. h. 1229 College av.
 Murphy John, shoemkr. h. 1617 Prospect.
 Murphy John, tinner, h. 1128 N. Erie.
 Murphy John J. barkpr. h. 717 Center.
 Murphy John Paul (20) died Oct. 19, '05.
 Murphy Joseph clk. J. I. C. T. M. Co. h. 951 La Salle.
 Murphy Mame, tchr. Garfield school, h. 834 Jackson.
 Murphy Mary Mrs. h. 403 Main.
 Murphy Mary A. Miss, h. 806 Jackson.
 Murphy Mary A. tchr. Jefferson school, h. 951 La Salle.
 Murphy Mary S. (wid John) h. 1128 N. Erie.
 Murphy Michael, h. 951 La Salle.
 Murphy Michael (J. A. Murphy & Co.) h. 834 Jackson.
 Murphy Stella, bkpr. h. 717 Center.
 Murphy William, capt. h. 806 Jackson.
 Murphy William, clk. 422 Main, h. 1114 Douglas av.
 Murphy William C. saloon, 303 6th, h. 716½ 6th.
 Murray Arthur J. confr. 1332 College av. h. same.
 Murray Arthur J. Jr. coremkr. h. 1332 College av.
 Murray Edward, h. 1332 College av.
 Murray James, carp. h. 503 Park av.
 Murray John H. clk. 419 Main, h. 1316 Grand av.
 Murray Lillian A. mach.-opr. h. 1316 Grand av.
 Murray Mabel, student, h. 1420 N. Wisconsin.
 Murray Minnie (wid. John) h. 1316 Grand av.
 Murray Nicholas, letter-carrier, h. 1420 N. Wisconsin.
MURTAUGH JAMES C. mngr. Waldheim & Co. h. 939 College av.

**Baldwin
 Ellington
 Hamilton** PIANOS

A. W. Colt

1216 STATE ST. RACINE, WIS.

ERNST KLINKERT'S Bottled Beer

AN EXCELLENT TONIC

Citizens Telephone 193

Muscat Gertrude (wid. Henry) h. 229 Lafayette av.
 Muscat Lisette E. Miss, h. 229 Lafayette av.
 Muscat Louis H. horseshoer, h. 229 Lafayette av.
 Muscat Marie, seamstress, h. 229 Lafayette av.
 Musch Marie (wid. Martin) h. 1229 Washington av.
 Musek Joseph, lab. h. 1615 Chestnut.
 Musil Emily Miss, h. 1201 Douglas av.
 Musil Louis, prop. Hotel Musil, h. same.
 Musilek Annie, mach.-opr. h. 431 Lake av.
 Musilek Emily, mach.-opr. h. 431 Lake av.
 Musilek Emma, mach.-opr. h. 431 Lake av.
 Musilek Frank, trunkmkr. h. 431 Lake av.
 Mustah James, lineman, h. Commercial Hotel.
 Mutchie Adam, del.-clk. 505 6th, h. 1120 14th.
 Mutchie Adolph, ship.-clk. h. 1131 Washington av.
 Mutchie Auriola Miss, h. 1131 Washington av.
MUTCHIE JOSEPH H. wholesale liquors, 1131 Washington av. h. same.
 Mutchler Jennie Mrs. h. 1514 Howe.
 Mutchler Wm. (45) died Jan. 13, 1906.
 Muth William, lab. h. 1741 Villa.
 Mutter James, street com. h. 1410 Liberty.
 Myers Charles, billiards, 308 Main, h. same.
 Myers Lula, stenog. h. 1103 6th.
 Myers Mabel, phone-opr. h. 1103 6th.
 Myers Peter, h. 1619 Winslow.
MYERS PETER, county poor agent, h. 1103 6th.
 Myers Peter J. (Kearney, Thompson & Myers) h. 1615 Winslow.
 Myers William A. ship.-clk. h. 610 6th.
 Myhis Julia M. mach.-opr. h. 1114 Reiley ct.

ZIMMERMANN BROS. Clothing Co.
 SIGN OF THE BLUE FLAG, 384 EAST WATER STREET, MILWAUKEE, WIS.

MYR

328

NEE

J. T. WENTWORTH

ATTORNEY AT LAW

Conveyances and Abstracts of Title

SECOR BLOCK

Myrtroyd Martha, dressmkr. 1006 Park av. h. same.
Myrup Agnes, stenog. h. 1522 Hamilton av.
Myrup Alfred pressman, h. 1522 Hamilton av.
Myrup Bert E. stenog. 204, 201 6th, h. 1522 Hamilton av.
Myrup Cena, domestic, Central Hotel.
Myrup Mary (wid. P. Christ) h. 1329 Washington av.
Myrup Matt, city editor Times, h. 1522 Hamilton av.
Myrup Olga E. stenog. 1739 Holborn, h. 1329 Washington av.
Myrup Richard, clk. h. 1522 Hamilton av.

N

NAATZ Herman, lab. h. 734 Bank.
Nacova William, tanner h. 512 16th.
Nagle Joseph, patternmkr. h. 1600 N. Chatham.
Nagler Mary (wid. Joseph) h. 812 High.
Nagler Theresa, dressmkr. 812 High, h. same.
Nagy Alex, lab. h. r. 1425 Chestnut.
Nahlik Joseph, trunkmkr. h. 1617 Douglas av.
Naleid Andrew C. sailor, h. 109 River.
Naleid Christopher C. marine-capt. h. 1109 Carlisle av.
Nash Charles A. clk. 615 Mead, h. 1217 Milwaukee av.
Nash Harry E. clk. 615 Mead, h. 1217 Milwaukee av.
Nash Henry C. blksmith, h. 1217 Milwaukee av.
National Biscuit Co. J. Y. Menefee, mgr. 234 Main.
NATIONAL CASH REGISTER CO.
Charles H. Hathaway, sales agt. 316 6th.
National Express Co. Jason W. Hall, agt. 441 Main.
Nave Hallie Hellen Mrs. clk. 517 Main, h. 1136 Wisconsin.

Navratil Anna, clk. 521 High, h. 1636 N. Chatham.
Navratil Anthony, lab. h. r. 425 Lake av.
Navratil Frank, boxmkr. h. 1636 N. Chatham.
Navratil John, maltster, h. 1718 N. Main.
Navratil Joseph, trunkmkr. h. 1636 N. Chatham.
Navratil Josephine, clk. 616 State, h. 1636 N. Chatham.
Naylor Charles C. mngr. h. 1506 Wisconsin.
Naylor Emma R. tailoress, h. 1622 Washington av.
Naylor Frank E. v-pres. Belle City Skirt Co. h. Chicago.
Naylor Ida B. tchr. Franklin school, h. 905 Wisconsin.
Naylor Sarah (wid. Joseph) nurse, h. 1622 Washington av.
Nealsen Christ, printer, h. 1307 N. Erie.
Near Mary E. Mrs. tchr. Garfield school, h. 946 La Salle.
Nearman Clara, h. 619 State.
Nearman Jenny, mach.-opr. h. 610 State.
Nearman Rickie, mach.-opr. h. 610 State.
Nearman Rose, h. 610 State.
Nearman William, topmkr. h. 1711 Mead.
NeCollins John C. prin. Janes school, h. 833 Park av.
Nechuta Frank L. h. 1022 Hagerer.
Nedeczky Martin, lab. h. 1425 Chestnut.
Needham Lucas W. h. 1503 Wisconsin.
Needham Nellie J. tchr. Lincoln school, h. 1503 Wisconsin.
Neef William E. meatctr. h. 1237 College av.
Neels Charles, molder, h. 1719 Villa.
Neels Harry, lab. h. 1730 Racine.
Neels Henry H. mach.-hd. h. 1211 St. Patrick.
Neels John D. finisher, h. 1730 Racine.
Neels Leonard J. coremkr. h. 1211 St. Patrick.
Neels Minnie, mach.-opr. h. 1211 St. Patrick.
Neels William, molder, h. 1730 Racine.

F. Harbridge Co.

FANCY GROCERS

Sole Agents Chase & Sanborn's

Fine Coffees

SPECIAL ATTENTION GIVEN TO GRISTING AT OUR MILL HORLICKS' LIME & STONE CO.

H. C. CASE
REAL ESTATE

Open Evenings FIFTH STREET

NEF

329

NEL

Neff Edward D. gateman, h. 1331 13th.
Neff Edward R. lab. h. 1331 13th.
Neff Jacob, grinder, h. 710 Mead.
Neff Lydia M. clk. 1334 Washington av. h. 1622 Washington av.
Neff Mary, mach.-opr. h. 1331 13th.
Neff Virgil, polisher, h. 710 Mead.
Neff William H. steamfr. h. 1000 Center.
Nehoda F. & Co. (Frank Nehoda) grocers, 1401 N. Main.
Nehoda Fannie, clk. h. 1401 N. Main.
Nehoda Frank (F. Nehoda & Co.) h. 1401 N. Main.
Nehoda Mary (wid. Frank) h. 1401 N. Main.
Neiber Lorena, phone-opr. h. 819 Center.
Neidhardt John, basketmkr. h. 1646 Superior.
Neidhardt Peter, woodwkr. h. 1646 Superior.
Neill Retta Mrs. dressmkr. 1521 Wisconsin, h. same.
Neill Robert, mach. h. 1521 Wisconsin.
Neilsen Andrew J. blksmith, h. 1237 Carlisle av.
Neilsen Hans C. saloon, 1430 State, h. same.
Neilsen Ole, lab. h. 1317 Grant av.
Neisen Iver, h. 317 Jones.
NEITZEL WILLIAM F. sec-treas. Racine Cement Walk Co. h. 1531 Villa.
Nejedly Frank, brewer, h. 1722 N. Main.
Nellins W. George, bkpr. 1225 13th, h. 409 7th.
Nelsen Abel, shoemkr. h. 1008 10th.
Nelsen Anton, tinner, h. 953 Marquette.
Nelsen Christ, blksmith, h. 218 Franklin.
NELSEN CHRIST P. meatmarket, 1233 State, h. 230 Harrison.
Nelsen Christina Miss, h. 2045 Carmel av.
Nelsen Hans, lab. h. 1227 Carlisle av.
Nelsen Helga, seamstress, h. 218 Frank av.
Nelsen Henry, coachman, h. 1438 Summit av.
Nelsen Jens, lab. h. 1554 Phillips av.
Nelsen James, lab. h. 1624 Northwestern av.

W.S. BUFFHAM & SON

WINDOW SHADES
CURTAIN POLES....
.....MATTINGS, ETC.

WE UPHOLSTER FURNITURE, MAKE OVER MATTRESSES and Furnish Materials for the Work
CHAS. BAYERMANN, 238-240 Main St., RACINE PRICES REASONABLE

If you want to buy a house, a farm, a factory or a store,
If you want to rent a cottage or a flat,
Just call around and see me for I have them by the score,
And this little card will tell you where I'm at.
(Continued eight pages forward.)

Eyes Examined Free

GLASSES TO FIT ALL EYES

WIEGAND BROS.

420 Main Street

Nelsen Jens, painter, h. 1839 Roe av.
Nelsen John, lab. h. 1200 State.
Nelsen Karen (wid. Christ) h. 1200 State.
Nelsen Louis P. (Nelsen & Hansen) h. 1713 Spring.
Nelsen Mads, h. 1319 Washington av.
Nelsen Ole, carp. h. 1313 Summit av.
Nelsen Olivia, domestic, h. 953 Marquette.
Nelsen Peter (Nelsen & Schoning Co.) h. 2045 Carmel av.
Nelsen Peter, lab. h. 1200 State.
Nelsen Peter H. painter, h. 1839 Roe av.
Nelsen & Hansen (Louis P. Nelsen, Soren A. Hansen) grocers, 1600 Northwestern av.
Nelsen & Schoning Co. (Peter Nelsen, Marius Schoning) cement sidewalks, 2040 Carmel av.
Nelson A. Peter, painter, h. 1628 Packard av.
Nelson Addie, clk. 1336 Washington av. h. 1025 Hilker pl.
NELSON ALBERT L. physician and surgeon, 1336 Washington av. h. 1025 Hilker pl.
Nelson Alfred, lab. h. 1511 Ann.
Nelson Alfred, painter, h. 1705 Spring.
Nelson Alfred P. stockpr. h. 1509 Quincy av.
Nelson Alice Miss, h. 1125 Forest.
Nelson Amanda Miss, h. 953 La Salle.
Nelson Amanda, stenog. h. 1232 La Salle.
Nelson Amanda, stenog. J. I. C. T. M. Co. h. 913 Wilson.
Nelson Andrew (67) died Oct. 6, 1904.
Nelson Andrew, h. 1930 W. Prospect.
Nelson Andrew, blksmith, h. 1125 Forest.
Nelson Andrew, boiler mkr. h. 1124 La Salle.
Nelson Andrew, lab. h. 921 Marquette.
Nelson Andrew, lab. h. 1639 Mead.
Nelson Andrew, tmstr. h. 1800 Center.
Nelson Andrew C. foreman, h. 2801 Wright av.
Nelson Andrew J. clk. M. & L. Co. h. 2041 Carmel av.
Nelson Andrew K. carp. h. 2334 Kinzie av.

NEL

330

NEL

R. M. BOYD
REAL ESTATE

All business will have my personal attention
ROOM 13 BAKER BLOCK

Nelson Anna (wid. Nels P.) h. 1665 Northwestern av.
 Nelson Anna Miss, h. 921 Marquette.
 Nelson Anna M. stenog. h. 1800 Center.
 Nelson Annie Miss, h. 702 6th.
 Nelson Annie, dressmkr. 2326 Hansen av. h. same.
 Nelson Annie, mach.-opr. h. 1016½ Geneva.
 Nelson Annie M. seamstress, h. 1426 Clark.
 Nelson Anton, carp. h. 909 Elm.
 Nelson Anton, carr.-trim. h. 1003 15th.
 Nelson Anton, mach. h. 1322 N. Chatham.
 Nelson Anton, molder, h. 1308 La Salle.
 Nelson Anton C. lab. h. 1417 Howe.
 Nelson August, lab. h. 1303 14th.
NELSON BROS. (Peter and Jess Nelson) restaurant, 418 Main.
 Nelson Bruce A. shoemkr. h. 702 6th.
NELSON BURTON E. Supt. of Schools City Hall, h. 1201 Wisconsin.
 Nelson Carl E. bkpr. h. 1105 College av.
 Nelson Carrie (wid. Jens C.) h. 1326 Herrick av.
 Nelson Carrie B. tchr. McMynn school, h. 1315 Wisconsin.
 Nelson Cecilia Miss, h. 1232 La Salle.
 Nelson Charles, boilermkr. h. 1451 Douglas av.
 Nelson Charles, clk. 1407 Washington av. h. 1622 Phillips av.
 Nelson Charles, lab. h. 913 Wilson.
 Nelson Charles, stock-kpr. h. 2122 Carmel av.
 Nelson Charles C. clk Racine Pure Milk Co. h. 1010 13th.
 Nelson Charles C. lab. h. 819 15th.
 Nelson Charles H. barber, 1358 Washington av. h. 1737 Franklin.
 Nelson Christ, h. 1016½ Geneva.
 Nelson Christ, carp. h. 1423 Owen av.
NELSON CHRIST, confection, cigars and tobacco, 951 Milwaukee av. h. same.
 Nelson Christ, farmer, h. s. s. 12th, 2 w. Hayes av.
 Nelson Christ, lab. h. 726 Bank.
 Nelson Christ, mach. h. 937 Washington av.
 Nelson Christ, plumber, h. 2610 15th.

Nelson Christ, tmstr. h. 813 Hamilton.
 Nelson Christ, woodwkr. h. 1245 Herrick.
 Nelson Christ P. lab. h. 1308 La Salle.
 Nelson Christ P. wagonmkr. h. 235 Harrison.
 Nelson Christ S. lab. h. 1624 Murray av.
 Nelson Christian, carp. h. 1211 12th.
 Nelson Christian, lab. h. 1106 West.
 Nelson Christian, lab. h. 1133 Hartmann et.
 Nelson Christian, lab. h. 1501 Railroad.
 Nelson Christian, painter, h. 1236 Schiller.
 Nelson Christian W. carp. h. 1200 Forest.
 Nelson Christina (wid. Jens C.) h. 2326 Hansen av.
 Nelson Christine M. clk. 415 Main, h. 1328 Freeman et.
 Nelson Clara S. clk. 1016 State, h. 1636 Chestnut.
 Nelson Claus, wagonmkr. h. 1413 Prospect.
 Nelson Conrad, carp. h. 1848 Lewis.
 Nelson Conrad, saloon, 1208 State, h. same.
 Nelson David, h. 913 Wilson.
 Nelson Dora, mach.-opr. h. 1003 15th.
 Nelson Dorothy, stenog. 607 College av. h. 1025 Hilker pl.
 Nelson Edward, lab. h. 702 6th.
 Nelson Edward, shoemkr. h. 811 Jackson.
 Nelson Eli, butcher, h. 1518 Maple.
 Nelson Elias, mach. h. 220 Lafayette av.
 Nelson Ella Miss, h. 1426 Clark.
 Nelson Emil, carp. h. 1243 Schiller.
 Nelson Emma, domestic, 745 College.
 Nelson Emma Miss, h. 1521 Quincy av.
 Nelson Engbert, tmstr. h. 924 Jackson.
 Nelson Eva A. Miss, h. 1105 College av.
 Nelson Fred, foreman, h. 1701 Mead.
 Nelson Fred, lab. h. 429 Lafayette av.
 Nelson Fred C. teaming contr. 1508 May, h. same.
 Nelson Frederick C. elev.-opr. h. 1814 Villa.
 Nelson George, butcher, h. 1622 Phillips av.
 Nelson George N. mach. h. 911 Elm.
 Nelson George W. clk. 1407 Washington av. h. 1628 Phillips av.

CANDIES
ABSOLUTELY PURE
GEO. MAZURINE
215 SIXTH STREET

WEISS BEER

WEBER BROS., Manufacturers
 Cit. Phone 463 W. 1501-07 N. Michigan St., Racine

NEL

331

NEL

Money to Loan

MORTGAGES FOR SALE

WM. HENRY MILLER

Both Phones No. 80

213 SIXTH STREET

Nelson Genevieve L. mach.-opr. h. 1114 Hamilton.
 Nelson Gustav, carp. h. 1318 Blake av.
 Nelson Gustav, lab. h. 1023 Marquette.
 Nelson Hannah (wid. Hans) h. 1408 Hamilton.
 Nelson Hannah, mach.-opr. h. 1016½ Geneva.
 Nelson Hans (Nelson & Lange) h. 1421 Hamilton av.
 Nelson Hans, blksmith, h. 1433 Clark.
 Nelson Hans, elev.-opr. h. 1129 Forest.
 Nelson Hans, farmer, h. 3419 12th.
 Nelson Hans, lab. h. 1338 12th.
 Nelson Hans, lab. h. 1507 May.
 Nelson Hans M. blksmith, h. 1328 Freeman et.
NELSON HANS P. (Nelson & Mogensen) and county treas. h. 1616 Maple.
 Nelson Hans P. lab. h. 1200 Blake av.
 Nelson Hans P. lab. h. 1616 Grange av.
 Nelson Harley, mach. h. 1423 Owen av.
 Nelson Harold, nickel-plater, h. 1328 Freeman et.
 Nelson Harry, student, h. 2104 Kinzie av.
 Nelson Harry N. stock-clk. h. 1800 Center.
 Nelson Harvey, timekpr. h. 1125 Forest.
 Nelson Henry, lab. h. 1930 W. Prospect.
 Nelson Henry, shoewkr. h. 1632 Prospect.
 Nelson Henry E. W. h. 1236 Schiller.
 Nelson Herbert M. painter, h. 911 Elm.
 Nelson Helma, domestic, 1100 Park av.
 Nelson Hjlmar, painter, h. 912 11th.
 Nelson Hulda, bkpr. 1710 Asylum av. h. 818 Hamilton.
 Nelson Ida, seamstress, h. 1025 Hilker pl.
 Nelson Ingar Mrs. nurse, h. 1512 Thurston av.
 Nelson Ingried, domestic, 810 Main.
 Nelson Irving H. supt. mails P. O. h. 1027 College av.
 Nelson Isabelle, mach.-opr. h. 819 15th.
 Nelson J. Peter, woodwkr. h. 1229 11th.
 Nelson Jacob, engr. h. 1517 Racine.
 Nelson James, lab. h. 804 6th.
 Nelson James, lab. h. 824 Forest.
 Nelson James, lab. h. 906 12th.
 Nelson James, mach.-hd. h. 1110 14th.

E. W. NORTHROP & CO.

BROKERS

STOCKS, BONDS AND INVESTMENT SECURITIES

PRIVATE WIRES

PHONES: Citizens 266. Bell 8042. 413 MAIN STREET

GAS WATER HEATERS for KITCHEN BOILERS
 Heat Large Quantities of Water for Little Money. GAS COMPANY

Nelson James, tailor, h. 912 Racine.
 Nelson James, woodwkr. h. 1639 Mead.
 Nelson James C. lab. h. W. Prospect s. w. cor. Schleswig av.
 Nelson James G. butcher, h. 1223 Reed's et.
 Nelson James P. agt. Pacific Ex. Co. h. 1605 Phillips av.
 Nelson James P. lab. h. 1607 N. Chatham.
 Nelson Jane (wid. Louis P.) h. 1930 W. Prospect.
 Nelson Jelle, lumber-insp. h. 225 Harrison.
 Nelson Jennie, mach.-opr. h. 1129 Forest.
 Nelson Jens, lab. h. 1045 Lockwood av.
 Nelson Jens P. lab. h. 1535 Oak.
 Nelson Jens, lumber-insp. h. 1320 Freeman et.
 Nelson Jess (Nelson Bros.) h. 418 Main.
 Nelson Johanna (wid. Peter) h. 900 12th.
 Nelson John, boilermkr. h. 1451 Douglas av.
 Nelson John, lab. h. 1624 Liberty.
 Nelson John, molder, h. 1120 17th.
 Nelson John B. cabinetmkr. h. 1426 Clark.
 Nelson Knud, mach. h. 2109 Clarence av.
 Nelson Lawrence A. lumber, h. 1105 College av.
 Nelson Lawrence H. mngr. 1407 Washington av. h. 1510 Hamilton av.
 Nelson Lena (wid. Nels) h. 1517 Racine.
 Nelson Lena Miss, h. 1558 Packard av.
 Nelson Lena, cook, 1614 Washington av.
 Nelson Lena M. (wid. Boi) h. 1518 Maple.
 Nelson Lillie Miss, h. 911 Elm.
 Nelson Lillie, dressmkr. h. 1025 Hilker pr.
 Nelson Louis (49) died April 25, 1905.
 Nelson Louis, blksmith, h. 1511 Maple.
 Nelson Louis, lab. h. 924 Jackson.
 Nelson Louis, lab. h. 1639 Mead.
 Nelson Louis, mach. h. 1618 Morton av.
 Nelson Louis, painter, h. 1016½ Geneva.
 Nelson Louis, shoewkr. h. 1512 May.
 Nelson Louis F. (Nelson & Co.) h. 1221 Carlisle av.
 Nelson Louis L. plow-polisher, h. 944 Marquette.

H. J. SMITH'S Jewelry and Music Store, 437 Main St., Pianos, Bicycles and Spectacles

NEL

332

NEL

CHRISTIANSON BROS. CO.

BICYCLES, SPORTING GOODS

AUTOMOBILE AND BICYCLE REPAIRING

318 MAIN STREET

BOTH TELEPHONES

Nelson Ludwig, cabinetmkr. h. 1431 Ann.
 Nelson Maggie, housekpr. h. 906 12th.
 Nelson Mamie, stenog. J. I. C. T. M. Co. h. 1015 Washington av.
 Nelson Marcus, butcher, h. 911 Elm.
 Nelson Margaret, domestic, 1232 Main.
 Nelson Maria Mrs. boarding 1402 State, h. same.
 Nelson Marian (wid. Marcus) h. r. 1520 Winslow.
 Nelson Marie (wid. Fred D.) h. 1618 Morton av.
 Nelson Marion S. stenog. 1524 Clark, h. 1114 Hamilton.
 Nelson Marius, presser, h. 1320 Freeman et.
 Nelson Martin, clk. 1012 State, h. 816 Union.
 Nelson Martin, del.-clk. 722 6th, h. 2326 Hansen av.
 Nelson Martin, lab. h. 222 Frank av.
 Nelson Martin, painter, h. 1753 Franklin.
 Nelson Martin, sailor, h. 1402 State.
 Nelson Martin C. clk. 1406 State, h. 931 Marquette.
 Nelson Martina Miss, h. 1320 Freeman et.
 Nelson Mary (wid. Jorgen) confry. 923 Marquette, h. same.
 Nelson Mary Miss, h. 2047 W. High.
 Nelson Mary, seamstress, h. 1535 Oak.
 Nelson Mary A. (wid. Nels C.) h. 1015 Milwaukee av.
 Nelson Mary R. (wid. Rasmus) h. 1025 Hilker pl.
 Nelson May, clk. h. 1025 Hilker pl.
 Nelson Minnie Mrs. boarding, h. 1614 Washington av.
 Nelson Morris (23) died May 1, 1904.
 Nelson Morris, student, h. 1512 Thurston av.
 Nelson Nels, h. 1639 Mead.
 Nelson Nels, clk. J. I. C. T. M. Co. h. R. F. D. No. 1.
 Nelson Nels, del.-clk. 1233 State, h. 1518 Maple.
 Nelson Nels, janitor Lincoln school, h. 1114 Hamilton.
 Nelson Nels, lab. h. 1211 17th.
 Nelson Nels, lab. h. 1408 Hamilton.

Nelson Nels, lab. h. 1451 Douglas av.
 Nelson Nels, painter, h. 2326 Hansen av.
 Nelson Nels, tmstr. h. 1329 N. Michigan.
 Nelson Nels, woodwkr. h. 1017 Davis pl.
 Nelson Nels, woodwkr. h. 2132 Kinzie av.
 Nelson Nels C. storekpr. h. 913 Wilson.
 Nelson Nels J. coachman, h. 1018 Wisconsin.
 Nelson Nels M. boarding, 921 Marquette, h. same.
 Nelson Nels M. cabinetmkr. h. 1511 12th.
 Nelson Nels M. presser, h. 1320 Freeman et.
 Nelson Nels P. carr.-mkr. h. 1603 Winslow.
 Nelson Nels P. cigar mnfr. 1745 Northwestern av. h. 1739 Northwestern av.
 Nelson Nels P. harnessmkr. h. 517 Randolph.
 Nelson Nels P. lab. h. 820 Union.
 Nelson Nels P. lab. h. 1120 17th.
 Nelson Nels P. presser, h. 1308 La Salle.
 Nelson Nels P. restaurant, 702 6th, h. same.
 Nelson Nels P. shoemkr. h. 432 Cliff av.
 Nelson Nels P. tmstr. h. 1117 N. Michigan.
 Nelson Nels P. woodwkr. h. 1332 12th.
 Nelson Nels T. J. painter, h. 1230 Schiller.
 Nelson Nelson C. chief fire dept. J. I. C. T. M. Co. h. 1525 W. 6th.
 Nelson Nicolai, barkpr. h. 610 8th.
 Nelson Nicholas, lab. h. 218 Frank av.
 Nelson Ole, carp. h. 1521 Racine.
 Nelson Ole, lab. h. 1517 Racine.
 Nelson Ole, watchman, h. 1146 Racine.
 Nelson Olga M. tchr. h. 1800 Center.
 Nelson Olga T. student, h. 235 Harrison.
 Nelson Oliver, sheet-metalwkr. h. 1729 Center.
 Nelson Oscar, lab. h. 1025 Hilker pl.
 Nelson Oscar, lab. h. 1408 Hamilton.
 Nelson P. A. & Co. (Peter A. Nelson, Christ Sorensen) grocers, 1011 State.
 Nelson Peter (Nelson Bros.) h. 1017 Davis pl.
 Nelson Peter, barkpr. h. 961 Milwaukee av.
 Nelson Peter, houseman, 1121 Main.

INSURANCE

E. G. H. WENDT

920 State Street, Racine, Wis.

Wisconsin Bus. College
 SEE "MOORE" THE BUSINESS COLLEGE MAN

SECOND FLOOR
 OVER BUFFHAM'S STORE
 POSITIONS FURNISHED
 DAY AND NIGHT SESSIONS

HAIR DRESSING C. B. DOMBROWSKI

Phone Bell 229 ORDERS TAKEN FOR PLEATING 414 Main St.

NEL

333

NES

Nelson Peter, lab. h. 942 Huron.
 Nelson Peter, lab. h. 1531 Oak.
 Nelson Peter, mach. h. 1423 Owen av.
NELSON PETER, real estate and ins. 1047 Washington av. h. 1321 12th.
 Nelson Peter, woodwkr. h. 1517 Racine.
 Nelson Peter A. (P. A. Nelson & Co.) h. Fremont, Neb.
NELSON PETER B. (Cooper, Simons, Nelson & Walker) Danish vice-consul and mayor of Racine, h. 1822 Washington av.
 Nelson Peter B. confr. 1600 Washington av. h. same.
 Nelson Peter B. woodwkr. h. 1607 N. Chatham.
 Nelson Peter C. springmkr. h. 1624 Murray av.
 Nelson Rasmus, mach. h. 1214 Superior.
 Nelson Reuben, lab. h. 225 Harrison.
 Nelson Richard, lab. h. 913 Wilson.
 Nelson Robert (Harding & Nelson) h. 1915 Washington av.
 Nelson Robert, carp. h. 1021 La Salle.
 Nelson Robert, coachman, Thomas M. Kearney.
 Nelson Robert G. butcher, h. 2047 W. High.
 Nelson Soren D. grocer, 1918 16th, h. 1548 Phillips av.
NELSON & CO. (Robert P. and Louis F. Nelson) mason contrs. 953 La Salle and 1221 Carlisle av.
 Nelson Robert P. (Nelson & Co.) h. 953 La Salle.
 Nelson Rosa, clk. h. 913 Wilson.
 Nelson Sarah (67) died April 22, 1905.
 Nelson Sina (wid. Andrew) h. 1015 Washington av.
 Nelson Sina, domestic, 725 Park av.
 Nelson Severine (wid. Tobias) h. 1232 La Salle.
 Nelson Siguard, woodwkr. h. 1216 La Salle.
 Nelson Silas, painter, h. 1110 14th.
 Nelson Simon T. wagonmkr. h. 1125 Forest.
 Nelson Sophia (wid. Nicholas) h. 2047 W. High.

WM. F. BURFEIND

ARCHITECT AND SUPERINTENDENT

505 MAIN ST.

Waldheim & Co. FURNITURE AND CARPETS

239 and 241 MAIN ST.

RACINE, WIS.

Nelson Sophus, molder, h. 1044 West boul.
 Nelson Soren, lab. h. 1535 Oak.
 Nelson Soren, lab. h. 2104 Kinzie av.
 Nelson Soren, molder, h. 1100 Forest.
 Nelson Soren J. coremkr. h. 616 Mead.
 Nelson Steena, domestic, 1430 State.
 Nelson Tena, domestic, 1733 Wisconsin.
 Nelson Theodore, mach. h. 944 Marquette.
 Nelson Thomas, barber, h. 1232 La Salle.
 Nelson Thomas, mach.hd. h. 924 Jackson.
 Nelson Thomas, printer, h. 1328 Freeman et.
 Nelson Tillie Miss, h. 1518 Maple.
 Nelson W. Grant, foreman Rac. Hatcher Co. h. 1613 Thurston av.
 Nelson Walter, driver, h. 2326 Hansen av.
 Nelson Walter, lab. h. 1535 Oak.
 Nelson William, del.-clk. h. 1129 Forest.
 Nelson William, foreman, 1215 State, h. 601 Lafayette av.
 Nelson William H. mach. h. 1003 15th.
 Nelson & Lange (Hans Nelson, John C. Lange) dry goods, 607 6th and 1741 Northwestern av.
NELSON & MOGENSEN (Hans P. Nelson, Louis Mogensen) real est. and ins. 920 State.
 Nelson, see also Neilson, Nelsen and Nielsen.
 Nelson-Mehder Dry Goods Co. Peter B. Nelson, pres.; A. Dahlstrom, v.-pres.; A. C. Mehder, sec.-treas. 1402 Washington av. and 610 State.
 Nemeth Istvan, lab. h. 2229 Clark.
 Nemitz Paul F. blksmith. h. 1819 Albert.
 Nerad Matthew, cabinetmkr. h. 1321 St. Patrick.
 Nesch Albert, blksmith, h. 1510 Buchanan.
 Nesch Fred, woodwkr. h. 1803 Green.
 Nesch Hattie, seamstress, h. 1510 Buchanan.
 Nesetrl Frank, lab. h. 2018 N. Erie.
 Nesetrl Frank G. casemkr. h. 715 St. Patrick.

FOX LIME & STONE CO. Crushed Stone all Sizes
 TELEPHONE No. 245

FINE PICTURE FRAMES
A LARGE ASSORTMENT OF ALL SIZES AT

NES

334

RACINE DAILY JOURNAL

Receives Associated Press Reports
Wire Running Direct to Journal Office

50c per Month by Carrier

Nesetril John, foreman M. M. Secor Trunk Co. h. 712 High.
Nesetril John, wheelmkr. h. 2018 N. Erie.
Nesetril John Jr. barkpr. h. 712 High.
Nesetril Joseph, foreman Goodrich Trans. Co. h. 2018 N. Erie.
Nessen Joseph, lab. h. 1606 Milwaukee av.
Netzinger Nicholas, coachman, h. 1109 Wisconsin.
Netzinger Peter, h. 1109 Wisconsin.
Netzinger William J. del.-clk. 504 Main, h. 1109 Wisconsin.
Neuman Alex, lab. h. 1200 N. Wisconsin.
Neuman Caroline (40) died Jan. 16, '05.
Neumann Albert G. tmstr. h. 1232 Grand av.
Neumann Bertha, seamstress, h. 1006 Albert.
Neumann Edward, cutter, h. 1006 Albert.
Neumann Frances, mach.-opr. h. 1232 Grand av.
Neumann George, sausagemkr. h. 1313 N. Erie.
Neumann Herman, ironwkr. h. 1827 Green.
Neumann John, foreman, h. 1006 Albert.
Neumann Joseph, blksmith, h. 1324 La Salle.
Nevin Patrick, v.-pres. Leo A. Peil Co. h. 914 Villa.
New Home Sewing Machine Co. John McKune, agt. 607 College av.
NEWARK FIRE INS. CO. of Newark, N. J. Nelson & Mogensen, agts. 920 State.
Newman Alma, domestic, 745 Wisconsin.
Newman Clarence W. mach. h. 1719 Maple.
Newman George P. carp. h. 1315 Howe.
Newman Hans P. mnfr. h. 1315 Howe.
Newman Joseph, pawnbroker, 209 E. State, h. same.
Newman Mabel, clk. h. 920 Center.
Newman Marsha M. (wid. Attrel) h. 920 Center.
Newman Oscar, shoemkr. 1106 West, h. same.
Newman Seneca H. mach. h. 920 Center.

BILLINGS' STUDIO

NIE

Newman Walter, barber, h. 1315 Howe.
Newman William, lab. h. 1217 Reed's ct.
NEW YORK FIRE INS. CO. of New York, H. C. Case, agt. 212 5th.
NEW YORK PLATE GLASS INS. CO. of New York, Wm. Henry Miller, agt. 213 6th.
NEW YORK UNDERWRITERS' AGENCY of New York, N. Y. Janes Ins. Land & Loan Agency, agts. 5-6-7 Baker blk.
NIAGARA INS. CO. of New York, N. Y. Janes Ins. Land & Loan Agency, agts. 5-6-7 Baker blk.
Nichols Agnes A. Miss, h. 954 Superior.
Nichols Augusta Miss, h. 421 7th.
Nichols George C. blksmith, h. 1403 Liberty.
NICHOLS GEORGE S. hardware, stoves, paints, oils, bicycle and harness repairs, 1518 State, h. 1403 Liberty.
Nichols Howard G. clk. J. I. C. T. M Co. h. 833 Main.
Nichols Josephine H. Miss, h. 421 7th.
Nichols Louisa R. (wid. Joseph H.) h. 421 7th.
Nichols Marion (42) died Oct. 11, 1904.
Nichols Samuel C. lab. h. 1513 Villa.
Nichols Samuel J. packer, h. 926 Forest.
Nichols Sidney A. student, h. 926 Forest.
Nicholsen Hans, elevatorman, h. 1328 Herrick av.
Niebergall Charles, tinner, h. 1724 N. St. Clair.
Niebergall Clara, mach.-opr. h. 1808 N. Main.
Niebergall Frederick, boxmkr. h. 1808 N. Main.
Niebergall Louis Jr. boilermkr. h. 1808 N. Main.
Niebuhr Albert, barkpr. h. 919 Villa.
Niebuhr Dorothy (wid. Frederick) h. 1324 Hamilton.
Niebuhr Ernst (Rice & Niebuhr) shoe-repr. 1139 Milwaukee av. h. 396 Cliff av.
Niederehe Margaret, housekur. 1509 Grand av.

WEST SIDE PRINTING CO.
Phones: Citizens 937 Y, Wis. 9411 Black
JOB PRINTING AND ENGRAVING
618 STATE ST. RACINE, WIS.

MERCHANTS' HOTEL

\$1.50 Per Day—Centrally Located
429-433 MAIN STREET

CEMENT SIDEWALKS RACINE CEMENT WALK CO.
1531 VILLA TEL-WIS. 9082 W.

NIE

335

NOE

Niedermeyer Caroline (wid. Herman) h. 1114 Railroad.
Niedermeyer William, molder, h. 1114 Railroad.
Nieffemegger Emma (67) died Nov. 1, '05.
Nielsen Alma, packer, h. 1636 Chestnut.
Nielsen Andrew, carp. h. 224 Howland av.
Nielsen Anna Mrs. h. 1004 Center.
Nielsen Anton, lab. h. 1632 Hamilton av.
Nielsen Carl, painter, h. 1309 Herrick av.
Nielsen Clara, clk. h. 1636 Chestnut.
Nielsen Dorothy, seamstress, h. 1433 9th.
Nielsen Fredericka (wid. John) h. 1006 Center.
Nielsen Hans, carp. h. 1632 Murray av.
Nielsen Jens, confr. 1232 State, h. same.
Nielsen Johannes (79) died May 25, '05.
Nielsen Laurids, woodwkr. h. 1636 Chestnut.
Nielsen Lillie Miss, h. 1636 Chestnut.
Nielsen Louis, mach. h. 1440 Clark.
Nielsen Louis J. clk. Thos. Kane & Co. h. 1309 Herrick av.
Nielsen Ludwig, cabinetmkr. h. 1431 Ann.
Nielsen Margaret (wid. Hans) h. 723 Madsen ct.
Nielsen Marius N. carp. h. 1511 12th.
Nielsen Martin, blksmith. h. 1302 Racine.
Nielsen Mary A. (wid. Jens C.) h. 1309 Herrick av.
Nielsen Nels M. lab. h. 1302 Racine.
Nielsen Nels P. blksmith, h. 929 Forest.
Nielsen Niels, lab. h. 1632 Hamilton av.
Nielsen Nora, seamstress, h. 1636 Chestnut.
Nielsen Olaf, tmstr. h. 811 Jackson.
Nielsen Rose, stitcher, h. 1636 Chestnut.
Nielsen Thomas, grinder, h. 1433 9th.
Nielsen Thomas, lab. h. 1314 Racine.
Nielsen William, carp. h. 1510 May.
Nielsen William J. painter, h. 1309 Herrick av.
Nielsen George (Mickelson & Nielson) h. 1106 State.
Nielsen Mary (wid. Nels) h. 1120 Hartmann ct.
Nielsen Peter, lab. h. 1124 Railroad.
Nies Robert, lab. h. 1800 Howe.

Sewing Machines
ROTARY, WHITE AND DOMESTIC

A. W. Colt
EXPERT

1216 STATE ST. RACINE, WIS.

ZIMMERMANN BROS. Clothing Co.
SIGN OF THE BLUE FLAG, 384 EAST WATER STREET, MILWAUKEE, WIS.

ERNST KLINKERT'S

Bottled Beer

The Best in the Market

Citizens Telephone 193

Niesen Clara, seamstress, h. 1562 Phillips av.
Niesen Jacob, lab. h. 1562 Packard av.
Niesen John, molder, h. 1421 Howe.
Niesen Joseph, painter, h. 900 High.
Niesen Joseph W. lab. h. 1562 Packard av.
Niesen Mathias, foreman, 924 15th, h. 1421 Howe.
Niesen Peter, painter, h. 1562 Packard av.
Nikl Joseph F. shoes, 1656 Douglas av. h. same.
Nilsen Nels, blksmith, h. 1711 Washington av.
Nimitz Joseph, lab. h. e. end 4th.
Nissen Nicholas, lab. h. 1330 Liberty.
Nitz Edward, woodwkr. h. 1624 N. Michigan.
Nitz Edward F. shoewkr. h. 1624 N. Michigan.
Nitz John, lab. h. 1620 N. Michigan.
Nitz William, lab. h. 1624 N. Michigan.
Nitzke Albert, saloon, 1126 N. Main, h. 609 6th.
Nitzke Frank, driver, h. 609 6th.
Nixon Marie (wid. John) h. 819 9th.
Noble Andrew K. h. 615 Hubbard.
Noble Edwin H. carp. h. r. 938 Washington av.
Noble Ellen M. tchr. high school, h. 1608 W. 6th.
Noble George A. molder, h. 1000 Hubbard.
Noble Mary, mach.-opr. h. 615 Hubbard.
Noble Milton H. Mrs. mngr. 409 6th, h. same.
Nobles George W. woodwkr. h. 1608 Phillips av.
Noe Amanda, mach.-opr. h. 1824 Grand av.
Noe Elizabeth Miss, h. 1445 College av.
Noe John, painter, h. 1824 Grand av.
Noe Katherine, boxmkr. h. 1327 Franklin.
Noe Laura Miss, h. 1824 Grand av.
Noe Margaret, mach.-opr. h. 1327 Franklin.
Noe Michael, h. 1445 College av.
Noe Michael, polisher, h. 1408 Franklin.

**Racine County
Abstract Office**

J. T. WENTWORTH, Prop.
SECOR BLOCK

Noe William, painter, h. 1327 Franklin.
Noe William Jr. lab. h. 1327 Franklin.
Noffke Carl, lab. h. Cedar Bend rd.
Nontke Charles, woodwkr. h. 1809 N. Wisconsin.
Noffke Ernest F. woodwkr. h. 1809 N. Wisconsin.
Noffke John F. painter, h. 1750 Howe.
Noitz Stephen, lab. h. 1235 La Salle.
Nolan Daniel, tel-opr. C. M. & St. P. Ry. h. 1924 16th.
Nolan William G. woodwkr. h. 1924 16th.
Noll Charles J. bkpr. Racine College, h. same.
Noll John, motor. h. 1305 N. Main.
Noonen Margaret, housekpr. h. 702 English.
Norden Publishing Co. P. B. Nelson, pres.; Ivar Kirkegaard, sec.-treas. pubs. Norden, 472 College av.
Nordstrom Alfred, foreman, h. 1740 Howe.
Norgaard Jens, saloon, 231 Main, h. same.
Norgaard Mariane, domestic, 845 Main.
Norgaard Niels, motor. h. 953 Marquette.
NORGAARD PETER, saloon, 961 Milwaukee av. h. same.
Norinen Matt, lab. h. 832 Racine.
Norkus John, lab. h. 1201 N. Wisconsin.
Norman Eric A. lab. h. 905 Villa.
Norman Gertrude M. dressmkr. 905 Villa, h. same.
NORTH BRITISH & MERCANTILE INS. CO. of London and Edinburgh, Wm. Henry Miller, agt. 213 6th.
NORTHERN ASSURANCE CO. of London, Eng. Carpenter & Rowland, agts. 532 Main.
NORTH RIVER INS. CO. of N. Y. H. C. Case, agt. 212 5th.
Northrop Alice P. Mrs. pres. W. A. Porter Furniture Co. h. 845 Main.
Northrop Allen B. sec.-treas. W. A. Porter Furniture Co. h. 845 Main.
Northrop Byron B. cash. Mnfrs. Nat. Bank, h. 845 Main.
NORTHROP E. W. & CO. (Eugene W. Northrop) stock brokers, 415 Main.

Northrop Ellen, clk. h. 845 Main.
Northrop Eugene W. (E. W. Northrop & Co.) h. Hotel Racine.
Northrop George P. clk. 513 Main, h. 845 Main.
Northrop James R. S. h. 1335 W. 6th.
Northrop Minnie S. Mrs. h. 1335 W. 6th.
NORTHWESTERN DISTILLING CO.
Andrew Johnson, v.-pres.; James Hoffman, sec.-treas.-mnggr. whol. liquors, 505 6th and 504 7th.
NORTHWESTERN FIRE & MARINE INS. CO. of Minneapolis, H. C. Case, agt. 212 5th.
NORTHWESTERN MUTUAL LIFE INS. CO. of Milwaukee, Wm. F. McCaughey, dist.-mnggr. 303 Robinson bldg.
Northwood Olga, domestic, 905 Wisconsin.
Nortman Charles F. Mrs. h. 214 4th.
Norton Daniel, janitor, h. 1529 N. Main.
Norton F. Lee, gen.-mnggr. J. I. C. T. M. Co. h. 740 Main.
Norton Fred, woodwkr. h. 929 College av.
Norup Erhard, elevatorman, h. 1037 Herrick av.
Norup Louis, plumber, h. 2019 16th.
NORWICH UNION FIRE INS. SOCIETY of England, E. G. H. Wendt, agt. 920 State.
NOTT GEORGE W. physician, 745 Wisconsin, h. same.
Nottingham Amanda (wid. Henry) h. 1905 W. Prospect.
Nottingham Louis D. tinner, h. 1905 W. Prospect.
Nowak Elsie, domestic, 1012 Main.
Nowak Steve, lab. h. r. 1425 Chestnut.
Nowakowski Stanislaus, lab. h. 1632 Center.
Nowicki Ladislaus, lab. h. 1200 N. Wisconsin.
Nuekles Nimrod, lab. h. 1113 Marquette.
Nueholm Andrew, lab. h. 1547 Packard av.
Nuenning Charles T. mach. h. 910 Hagerer.
Nuenning John, carp. h. 1718 Green.

F. Harbridge Co.
**CUT RATE
DRUGGISTS**

Telephones 172 422 MAIN ST.

TORPEDO SAND AND GRAVEL Horlick's Lime & Stone Co.
◀ ◀ WHOLESALE AND RETAIL ▶ ▶ Telephone No. 27-2

Nunnemaker E. Bert, electr. h. 1742 N. Chatham.
Nunnemaker Percy, mach. h. 1646 Mead.
Nurses' Home of St. Luke's Hospital, 1302 Wisconsin.
Nyberg Gust, brewer, h. 952 Forest.
Nyberg Henry V. painter, h. 923 13th.
Nygran Augusta (wid. Alex) h. 1620 Holm pl.
Nyholm Christ, lab. h. 1547 Packard av.
Nyholm Harold A. tmstr. h. 617 Goold.
Nystrom Gustav, lab. h. 1729 Maple.
Nytes Johanna, housekpr. 800 Wisconsin.

O

OBERLY Henry, cigarmkr. h. 916 Wisconsin.
Obermeyer Herman, axlemkr. h. 2114 16th.
Oberst George F. butcher, h. 1835 N. St. Clair.
Oberst Henry, lab. h. 612 14th.
Oberst John, carp. h. 612 14th.
Oberst Joseph, mach. h. 612 14th.
Oberst Kate, clk. 1116 Villa, h. 612 14th.
Obremski Frank, lab. h. 1033 15th.
Obremski George, lab. h. 1033 15th.
O'Brien Edward, loc.-engnr. C. M. & St. P. Ry. h. 604 6th.
O'Brien James L. boilermkr. h. 1347 Albert.
O'Brien John, h. 1347 Albert.
O'Brien Mary A. Miss, h. 1347 Albert.
O'Brien Maurice E. molder, h. 1347 Albert.
O'Brien Michael, metal-polisher, h. 1347 Albert.
O'Brien Patrick, h. 709 Mead.
O'Callighan William, h. 335 Main.
Ocenacek Rose F. domestic, 1033 Lake av.
O'Connor Eugene O. drifter, h. 1224 13th.
O'Connor James, gateman, h. 1224 13th.
O'Connor John T. mach. h. 819 Center.
O'Connor Mary (wid. Francis) h. 1434 Center.
O'Connors Agnes, seamstress, h. 812 17th.
O'Day Bridget Miss, h. 926 Center.

W. S. BUFFHAM & SON
PAINTS AND OILS
ARTISTS' MATERIALS
PAINTERS' SUPPLIES

Largest and Finest Stock of **FURNITURE** in Southern Wisconsin **CHARLES BAYERMANN**
238-240 Main St. RACINE

WIEGAND BROS.
420 MAIN STREET
Pianos and Organs

SOLD AT FACTORY PRICES
Terms to Suit Purchasers

O'Day Charles J. molder, h. 1312 Buchanan.
O'Day Gustav, h. 335 Main.
O'Day Margaret (wid. Patrick) h. 901 Hamilton.
O'Day Margaret Miss, h. 926 Center.
O'Day Thomas, blksmith, h. 901 Hamilton.
O'Day Thomas, lab. h. 926 Center.
Odd Fellows Hall, 417-421 Wisconsin.
O'Dell Mary, domestic, 1330 Lincoln.
Odgaard Jorgen, lab. h. 1517 Oak.
O'Donnell Neil J. mach. h. 1922 N. Erie.
Oehmen Frank J. barber, 413 6th, h. 1634 Franklin.
Oehmen Henry J. v.-pres. Monarch Shoe Co. barber, 220 Main, h. 1620 Villa.
Oehmen Peter, h. 1634 Franklin.
Oehmen Rose, clk. h. 1634 Franklin.
Oelkers Louis, painter, 722 Bank, h. same.
Oellerich Frederick, molder, h. 1426 Owen av.
Oellerich John, tinner, h. 1408 N. Wisconsin.
Oertel Anna (wid. Carl) h. 1019 Herrick av.
Oertel Carl, lab. h. 1019 Herrick av.
Oertel Fred, lab. h. 1019 Herrick av.
Oertel Otto, lab. h. 1019 Herrick av.
Oertel William, blksmith, h. 1019 Herrick av.
Oertwig Alma P. laundress, h. 1512 Milwaukee av.
Oertwig Bertha Mrs. h. 1512 Milwaukee av.
Oertwig Henry J. tinner, h. 1512 Milwaukee av.
Oertwig Herman, wagonmkr. h. 1325 St. Patrick.
Oestrich Bessie (wid. Louis) h. 2013 Racine.
Oestrich Louis (27) died Nov. 29, 1905.
Ogden Mary A. (wid. James M.) h. 809 Wisconsin.
Oginski Anton, lab. h. 910 6th.
O'Grady William, lab. h. 949 Milwaukee av.
O'Harrow John W. bkpr. J. I. C. T. M. Co. h. 706 Lake av.

O'HA

338

O'LO

R. M. BOYD

**Insurance, Loans
 and Investments**

ROOM 13 BAKER BLOCK

O'Harrow Sarah (wid. Ardel) h. 706 Lake av.
 Ohly Hilyard, grinder, h. 1541 Center.
 Ohly Martin, lab. h. 1541 Center.
 Ohly Peter, lab. h. 1541 Center.
 Okolewski Michael (Racine Top, Dash & Cushion Co.) h. 1602 Howe.
 Olafsen Jens, lab. h. 241 Lafayette av.
 Olander Gustav, lab. h. 237 Howland av.
 O'Laughlin John, stone quarry, h. 834 Main.
 O'Laughlin Mae, student, h. 834 Main.
 O'Laughlin William, foreman, h. 1208 Hagerer.
 Oleksi Jacob A. lab. h. 818 13th.
 Oleson Amanda D. clk. 225 E. State, h. 623 Lafayette av.
 Oleson Anton, carp. h. 1619 Mead.
 Oleson Christ, cupola-tndr. h. 1215 Herrick av.
 Oleson Christ, lab. h. 1441 Clark.
 Oleson Edward J. gasftr. h. 1316 N. Erie.
 Oleson Florence, music-tehr. 1020 Center, h. same.
 Oleson Helen (wid. Andrew) h. 1619 Mead.
 Oleson Helena (wid. Severin) h. 1116 Chestnut.
 Oleson John, lab. h. 1321 Center.
 Oleson Laura, spinner, h. 1321 Center.
 Oleson Lulu, stenog. h. 1020 Center.
 Oleson Ole, lab. h. 921 Marquette.
 Oleson Peder M. h. 1321 11th.
 Oleson Severin (58) died Jan. 24, 1905.
OLESON WILLIAM, meats, 1123 Washington av. Phones, Bell 9561-White, Cit. 509, h. 1020 Center.
 Oleson, see also Olsen and Olson.
 Oley Amanda, student, h. 1175 Reiley ct.
 Oley Catherine Miss, h. 1175 Reiley ct.
 Oley Charles H. blksmith, h. 1175 Reiley ct.
 Oley Charles T. mach. h. 1175 Reiley ct.
 Oley George G. student, h. 1175 Reiley ct.
 Oley Henry J. tinner, h. 1175 Reiley ct.
 Oley Joseph J. mach. h. 1175 Reiley ct.
 Oley Margaret, clk. h. 1175 Reiley ct.
 Oley William B. butcher, h. 1175 Reiley ct.

Olin Mariette T. (wid. Daniel A.) h. 1144 Main.
 Olin Orson Z. auditor J. I. C. T. M. Co. h. 1818 College av.
 Oliver Clara E. Miss, h. 1532 N. Michigan.
 Oliver David, watchman, h. 1532 N. Michigan.
 Oliver Emma L. tchr. Janes school, h. 1532 Michigan.
 Oliver James H. molder, h. 946 Geneva.
 Oliver Lewis J. janitor, h. 946 Geneva.
 Oliver Mary A. stenog. M. & L. Co. h. 1532 N. Michigan.
 Oliver Olive B. tchr. Janes school, h. 1532 N. Michigan.
 Olk Benjamin, molder, h. 1437 N. Chatham.
 Olk G. Nicholas, mach. h. 743 1/2 Grand av.
 Olk Katheryn, seamstress, h. 209 Kewaunee.
 Olk Peter, lab. h. 209 Kewaunee.
 Olle Agnes (wid. Thomas) h. 1345 College av.
 Olle Angeline K. h. 1505 Villa.
 Olle Barbara (wid. Phillip H.) h. 812 10th.
 Olle Barbara Miss, h. 1325 La Salle.
 Olle Barbara J. mach.-opr. h. 1505 Villa.
 Olle Charles C. painter, h. 1220 9th.
 Olle George, lab. h. 1325 La Salle.
 Olle George P. tmstr. h. 913 14th.
 Oile John (Racine Brass & Iron Co.) h. 1003 14th.
 Olle Lawrence P. clk. h. 1505 Villa.
 Olle Lena K. mach.-opr. h. 1505 Villa.
 Olle Mayme B. bkpr. h. 812 10th.
 Olle Nicholas, del.-clk. 610 14th, h. 1505 Villa.
 Olle Peter J. molder, h. 1741 Howe.
 Olle Philip F. clk. 1200 Villa, h. 1227 Villa.
 Olle Thomas M. coremkr. h. 1345 College av.
 Olle William B. molder, h. 814 10th.
 Olley George, foreman, 219 5th. h. 1517 State.
 O'Loughlin Margaret Miss, h. 1220 Milwaukee av.

GEO. MAZURINE

215 Sixth Street

HIGH-GRADE

Chocolates and Bon Bons

SODA WATER

WEBER BROS., Manufacturers

Cit. Phone 463 W. 1501-07 N. Michigan St., Racine

THOS. L. HARNETT DRY GOODS
 507-509 MONUMENT SQUARE

O'LO

339

OLS

O'Loughlin Martin, blksmith, h. 1220 Milwaukee av.
 O'Loughlin Mary, mach.-opr. h. 1220 Milwaukee av.
 Olsen Albert, wire-weaver, h. 1647 N. Chatham.
 Olsen Amanda O. mach.-opr. h. 1326 12th.
 Olsen Andrew, carp. h. 1708 Washington av.
 Olsen Andrew, tmstr. h. 1326 12th.
 Olsen Andrew P. fisherman, h. 1137 N. Michigan.
 Olsen Anna (wid. John) h. 1017 Gideon ct.
 Olsen Anna B. (56) died Sept. 27, 1905.
 Olsen Anna B. Miss, h. 1401 Prospect.
 Olsen Annie Mrs. boarding, h. 1440 Clark.
 Olsen Annie, seamstress, h. 1601 Phillips av.
 Olsen Arthur, lab. h. 428 Randolph.
 Olsen Benjamin, lab. h. 1647 N. Chatham.
 Olsen Carl C. foreman M. & L. Co. h. 835 9th.
 Olsen Carl H. lab. h. 1319 Maple.
 Olsen Charles, lab. h. 1617 Hamilton.
 Olsen Charles, mach. h. 1312 Hamilton.
 Olsen Christ, lab. h. 248 Lafayette av.
 Olsen Christ, lab. h. 1005 Gideon ct.
 Olsen Christ, lab. h. 1221 Grant av.
 Olsen Christ, mason. h. 251 Lafayette av.
 Olsen Christ, pipetr. h. w. end W. Prospect.
 Olsen Christ N. P. woodwkr. h. 958 La Salle.
 Olsen Christina (wid. Peter) h. 2145 Clarence av.
 Olsen Christina, stitcher, h. 1137 N. Michigan.
 Olsen Clarence, painter, h. 1013 Gideon ct.
 Olsen Edward, tmstr. h. 1438 Summit av.
 Olsen Edward, woodwkr. h. 224 Howland av.
 Olsen Emil, lab. h. 1317 Grant av.
 Olsen Evan, foreman, h. 1401 Prospect.
 Olsen Frank, lab. h. 1805 Roe av.
 Olsen Frederick, lather, h. 1326 Blake av.

E. W. NORTHROP & CO.

BROKERS

STOCKS, BONDS AND INVESTMENT SECURITIES

PRIVATE WIRES

PHONES: Citizens 266, Bell 8042. 413 MAIN STREET

GAS-HOUSE COKE

INSURANCE

FIRE—TORNADO—PLATE GLASS
 Written in the OLDEST and STRONGEST Companies

WM. HENRY MILLER
NOTARY PUBLIC

BOTH PHONES No. 80 213 SIXTH ST.

Olsen Gene (wid. Christian) h. 1717 Mead.
 Olsen Gusta, mach.-opr. h. 1513 West.
 Olsen Hannah, stitcher, h. 1137 N. Michigan.
 Olsen Hans, lab. h. 1510 Ann.
OLSEN HANS C. (Belle City Brewing Co.) h. 1506 State.
 Olsen Jacog, cigarmkr. h. Commercial Hotel.
 Olsen James, springmkr. h. 1601 Phillips av.
 Olsen Jennie Miss, h. 1524 Park av.
 Olsen Jens, tmstr. h. 1045 Herrick av.
 Olsen John, barkpr. h. 1219 9th.
 Olsen John, blksmith, h. 1312 Hamilton.
 Olsen John, molder, h. 1524 Oak.
 Olsen John, springmkr. h. 1601 Phillips av.
 Olsen John O. florist, h. 1915 N. Chatham.
 Olsen Julia, seamstress, h. 1805 Roe av.
 Olsen Katherine (wid. Peter) h. 1137 N. Michigan.
 Olsen Lena (wid. Nels) h. 1513 West.
 Olsen Louis, carp. h. 1209 Carlisle av.
 Olsen Martin, lab. h. 1843 Lewis.
 Olsen Mary (wid. Christ) h. 1805 Roe av.
 Olsen Mary (wid. Peter) h. 1601 Phillips av.
 Olsen Minnie, seamstress, h. 1601 Phillips av.
 Olsen Mons, sailor, h. 237 Howland av.
 Olsen Nellie M. stenog. h. 1401 Prospect.
 Olsen Nora, domestic, 1403 W. 6th.
 Olsen Ole, fireman, h. 1322 Herrick av.
 Olsen Ole O. painter, h. 1326 12th.
 Olsen Oscar, lab. h. 428 Randolph.
 Olsen Oscar A. lather, h. 1624 Hamilton.
 Olsen Oscar B. prop. Hotel Belvidere, h. 500 Wisconsin.
 Olsen Peter, del.-clk. 1123 Washington av. h. 1017 Gideon ct.
 Olsen Peter, mason, h. 1440 Clark.
 Olsen Peter, painter, h. 1013 Gideon ct.
 Olsen Rasmuss (75) died Aug. 12, 1905.
 Olsen William, lab. h. 847 Park av.
 Olson Agnes, mach.-opr. h. 1208 Park av.

WILL GO AS FAR AS HARD COAL
AS CLEAN TO HANDLE
KINDLES QUICKLY AND COSTS LESS

H. J. SMITH OPTICIAN

437 MAIN ST.

OLS

340

OLS

CHRISTIANSON BROS. CO.

MUSICAL INSTRUMENTS, SHEET MUSIC

EDISON PHONOGRAPHS
One Dollar a Week Buys a Phonograph

318 MAIN STREET

BOTH PHONES

Olson Albert, coachman, h. 107 11th.
Olson Amanda Miss, student, h. 712 11th.
Olson Andrew, blksmith, h. 1309 11th.
Olson Andrew, bridge-tndr. h. 1321 West.
Olson Andrew C. mach.-hd. h. 1606 West.
Olson Axel, carp. h. 1116 Chestnut.
Olson Axel F. mach. h. 1513 Racine.
Olson Caleb G. clk. J. I. C. T. M. Co. h. 712 11th.
Olson Carl A. grocer, h. 1045 Grant av.
Olson Carrie, domestic, 1654 College av.
Olson Charles, lab. h. 910 11th.
Olson Charles, lab. h. 1441 Clark.
Olson Charles, woodwkr. h. 1632 Packard av.
Olson Charles A. coachman, h. r. 905 Main.
Olson Christ, engr. h. 1424 Douglas av.
Olson Christian O. printer, h. 1602 West.
Olson Cornelius P. cash. h. 1106 14th.
Olson Edith V. Miss, h. 1201 Herrick av.
Olson Edna, bkpr. 1406 State, h. 923 La Salle.
Olson Edward, engr. h. 1707 Maple.
Olson Einar, lab. h. 1700 Prospect.
Olson Elizabeth Miss, h. 526 Randolph.
Olson Ella D. stitche, h. 433 Randolph.
Olson Erheardt S. printer, h. 1234 Blake av.
Olson Frank, mach. h. 1032 West boul.
OLSON FRANK, tailor, 511 Main, h. 1720 Park av.
Olson Frank A. acct. Mnfrs. Nat. Bank, h. 1708 Prospect.
Olson Frederick, lab. h. 713 Washington av.
Olson George, clk. 615 Mead, h. 622 Lafayette av.
Olson Hens, h. 1755 Hill.
Olson Hans C. saloon, 717 Washington av. h. 713 Washington av.
Olson Henry lab. h. 958 La Salle.
Olson Henry, woodwkr. h. 1707 Maple.
Olson Holder A. designer, h. 910 11th.
Olson Hulda, clk. h. 712 11th.
Olson J. K. & Son (Jacob K. and Oliver T. Olson) grocers and meats, 1406-1408 State.
Olson Jacob K. (J. K. Olson & Son) h. 923 La Salle.

Olson Jennie, seamstress, h. 943 Washington av.
Olson Jens, cabinetmkr. h. 1602 West.
Olson Jens, carp. h. 1838 Clay.
Olson John, barkpr. h. 1160 Washington av.
Olson John, blksmith, h. 1510 Franklin.
Olson John, lab. h. 701 16th.
Olson John, tmstr. h. 511 Water.
Olson John B. stairbldr. h. 433 Randolph.
Olson John T. repairman, h. 1233 Schiller.
Olson Julia Miss, h. 1707 Maple.
Olson Julia, domestic, 715 Lake av.
Olson Julius, lab. h. 1208 Park av.
Olson Julius, tinner, h. 713 Washington.
Olson Julius A. dentist, 1327 Washington av. h. 1201 Herrick av.
Olson Karen (wid. Andrew) h. 526 Randolph.
Olson Lottie, seamstress, h. 1838 Clay.
Olson Louis, foreman, h. 1101 10th.
Olson Louis, lab. h. 1424 Douglas av.
Olson Margaret, mach.-opr. h. 1602 West.
Olson Mary L. tchr. Washington school, h. 1128 College av.
Olson Mary, domestic, h. 1534 College av.
Olson May E. Miss, h. 1442 Main.
Olson Nels, h. 910 11th.
Olson Nels P. motor. h. 1424 Douglas av.
Olson Norman, lab. h. 623 Lafayette av.
Olson Olaf, carp. h. 1712 Prospect.
Olson Olaf, molder, h. 1204 Highland av.
Olson Ole, blksmith, h. 1224 Highland av.
Olson Ole M. mach. h. 411 6th.
Olson Oliver T. (J. K. Olson & Son) h. 923 La Salle.
Olson Otto, boarding, 1327 Howe, h. same.
Olson Otto, lab. h. 1402 State.
Olson Peter, carp. h. 1616 Holm pl.
Olson Peter, lab. h. 1707 Maple.
Olson Peter M. carp. h. 1700 Prospect.
Olson Rasmine (wid. Alfred) h. 613 17th.
Olson Robert, lab. h. 1221 Liberty.
Olson Rug Co. rug mnfrs. 1309 Villa.
Olson Sigward, shoemkr. h. 818 Hamilton.
Olson Simon, blksmith, h. 911 9th.

E. G. H. WENDT

Insurance, Real Estate and Loans

920 STATE STREET, RACINE, WIS.

Wisconsin Bus. College
SEE "MOORE" THE BUSINESS COLLEGE MAN

SECOND FLOOR
OVER BUFFHAM'S STORE
Students May Enter any Time
DAY AND NIGHT SESSIONS

MANICURING

C. B. DOMBROWSKI

ORDERS TAKEN FOR PLEATING
PHONE BELL 229 414 MAIN STREET

OLS

341

OST

Olson Soren, blksmith, 1310 Washington av. h. 1201 Herrick av.
Olson Soren, lab. h. 1846 Park.
Olson Spencer E. mngr. 1301 Douglas av. h. 1301 Lincoln.
Olson Theodore R. mngr. 1330 Washington av. h. 1201 Herrick av.
Olson Thomas, coachman, h. 1411 Wisconsin.
Olson Thora (wid. Nels S.) h. 712 11th.
Olson Tillie (wid. Alexander) h. 623 Lafayette av.
Olson Walter, blksmith, h. 2028 Carmel av.
Olson William, clk. 321 6th, h. 506 Water.
Olson, see also Oleson and Olsen.
Olszekiewicz Joseph, h. 1537 Franklin.
Olufs Anna, laundress, h. 1537 Geneva.
Olufs Bertha, laundress, h. 1537 Geneva.
Olufs Martin, watchman, h. 1537 Geneva.
O'Malley Anthony J. molder, h. 1224 Schiller.
Oman William, h. r. 1223 N. Michigan.
Omholdt Frank, patternmkr. h. 1295 Mound av.
Omholdt Thurstin, mach. h. 1295 Mound av.
Omlor Frank A. lab. h. 1241 Herrick av.
O'Neil Arthur, barkpr. h. Hotel Belvidere.
O'Neil James, lab. h. 819 Carroll.
Oplistol Joseph, trunkmkr. h. 1717 Chestnut.
Oplistol Joseph Jr. trunkmkr. h. 1717 Chestnut.
Oplistol Tillie, mach. opr. h. 1717 Chestnut.
Ora Frank, tanner, h. 1108 8th.
Orbeck John, lab. h. 707 Jackson.
Orcutt Sarah Mrs. art goods, 1506 Washington av. h. same.
Orecki John, lab. h. 1431½ Chestnut.
Organ George W. clk. 403 6th, h. s. s. Rapids rd.
Orlasky Annie, clk. 415 Main, h. 1620 Chestnut.
Orlowski Ignatz, lab. h. 1702 Racine.
Orme Gertrude M. Miss, h. 1208 Center.

WM. F. BURFEIND ARCHITECT AND SUPERINTENDENT

505 MAIN ST.

For BUILDING STONE,
CRUSHED STONE or ICE

Waldheim & Co. FURNITURE AND CARPETS

239 and 241 MAIN ST.

RACINE, WIS.

Orme Robert, carp. contr. 1208 Center, h. same.
Orme Thomas H. clk. h. 1208 Center.
Orosz John, lab. h. 2129 Clark.
Orowski John, lab. h. 1001 15th.
Orr Thomas, blksmith, 1109 N. Main, h. 1522 Howe.
Ortell Charles, switchman, h. 1720 N. St. Clair.
Ortell John, mach. h. 1413 N. Erie.
Orth Charles, h. 1526 Grand av.
Orth Charles, shoemkr. h. 1715 Franklin.
Orth George, lab. h. 1643 Villa.
Orth Harry E. electr. h. 425 Wisconsin.
Orth Michael, woodwkr. h. 937 Washington av.
Orth W. Henry, condr. C. M. & St. P. Ry. h. 425 Wisconsin.
Orthey Adolph, shearman, h. 1225 Buchanan.
Orttel William, brakeman, h. 1331 State.
Orzel Frank, lab. h. 1434 Grand av.
Orzel George, lab. h. 1434 Grand av.
Orzel Joseph, molder, h. 1434 Grand av.
Osborn E. Leslie, acct. Mnfrs. Nat. Bank, h. 1527 Villa.
Osborn Harriet (wid. Henry J.) h. 1216 Main.
Osborn John H. molder, h. 1511 N. Main.
Osborne John G. sec-treas. Lakeside Malleable Castings Co. h. 1336 Main.
Osborne William H. v-pres. Lakeside Malleable Castings Co. h. Milwaukee, Wis.
Osborne William V. clk. Lakeside Malleable Castings Co. h. 1404 Main.
Osgood Building, 205-207 6th.
Osgood John M. 207 6th, h. 827 College av.
Osius Alma Miss, h. 939 College av.
Osius Fred J. millinery, 314 Main, h. 939 College av.
Osius Louis M. ship-clk. h. 314 Main.
Osius Martha, mngr. 314 Main, h. 939 College av.
Osius Max L. com-trav. h. 939 College av.
Osius Rosa Miss, h. 939 College av.
Osterberg Andrew P. boiler mkr. h. 1012 Washington.

CALL ON **FOX LIME & STONE CO.**
TELEPHONE No. 245

TAKE YOUR PICTURES TO **BILLINGS' PHOTOGRAPHIC STUDIO** TO HAVE THEM SUITABLY FRAMED

OST

342

PAC

THE JOURNAL BINDERY

Is Equipped to Handle all Grades of Binding. Blank Books of any size or Description Made to Order. Estimates Cheerfully Furnished. : : :

Osterberg Edwin F. shoctr. h. 1012 Washington.
 Ostergaard Arthur D. lineman, h. 504 College av.
 Ostergaard Charles, lab. h. 1944 Harriet.
 Ostergaard Paul, h. 504 College av.
 Osterhof John, mach.-opr. h. 1334 Franklin.
 Osterholt Bernhard, lab. h. 1047 Villa.
 Osterholt Henry, lab. h. 1047 Villa.
 Osterholt William J. del.-clk. 1113 Villa, h. 1047 Villa.
 Osterkamp Bernhard, h. 1985 Harriet.
 Ostrzycki Alex, lab. h. 1033 15th.
 Oswald George W. carr.-trim. h. 1530 Ann.
 Oswald Jacob, diemkr. h. 1530 Ann.
 Oswald Jacob Jr. appren. h. 1530 Ann.
 Oteman William, blksmith, h. 1305 Rapids rd.
 Otradovec Anton, trunkmkr. h. 1638 N. Chatham.
 Otradovec Charles (23) died May 6, 1904.
 Otradovec Frances (wid. Joseph) h. 1412 N. Chatham.
 Otradovec Helen, seamstress, h. 1637 N. Chatham.
 Otradovec Joseph, h. 1412 N. Chatham.
 Otradovec Joseph, clk. h. 1637 N. Chatham.
 Otradovski Frank, lab. h. 1131 Hagerer.
 Ott Herman, boilerkr. h. 800 La Salle.
 Ott Hugo W. electr. h. 1553 Phillips av.
 Ottessen Edward, boat-bldr. h. 500 Randolph.
 Ottosen Hannah (wid. Simon) h. 1501 Ann.
 Ottosen Minnie M. D. mach.-opr. h. 1966 Harriet.
 Ottweska Minnie, domestic, 628 High.
 Our Saviour Danish Luth. Church, s. w. cor. 12th and Racine.
 Ouren Edward C. lab. h. 1333 West.
 Ouren Stina (wid. Peter J.) h. 1036 Park av.
 Ove Arthur, mach. h. 1340 State.
 Ove Emil, mach. h. 1340 State.
 Ove L. Christian, tallyman, h. 1340 State.
 Overdier George, foreman, h. 1106 13th.

Overson Ella, domestic, 905 Main.
 Overson F. Ezra, engr. h. 1741 Villa.
 Owat Frank, lab. h. 1410 Chestnut.
 Owen Ambrose R. mach. h. 914 Grand av.
 Owen Ellen R. (wid. Hugh R.) h. 936 Villa.
 Owen Jane (wid. Richard R.) h. 914 Grand av.
 Owen Jennie Miss, h. 1503 Owen av.
 Owen Joel D. carp. h. 1423 Owen av.
 Owen John A. engr. C. M. & St. P. Ry. h. 808 Grand av.
OWEN JOHN W. lawyer, 526 Main, h. 1415 Owen av.
 Owen Lemuel F. clk. 204, 201 6th, h. 817 Villa.
 Owen Mary (91) died June 2, 1905.
 Owen Owen W. real est. h. 724 Racine.
 Owen Thomas F. foreman, J. I. C. T. M. Co. h. 1002 10th.
 Owen William A. h. 1522 W. 6th.
 Owen William T. printer, h. 914 Grand av.
 Owens Catherine, student, h. 739 Villa.
 Owens Eben, blksmith, h. 309 11th.
 Owens Elizabeth B. stenog. 409 Main, h. 739 Villa.
 Owens Henry, tmstr. h. 418 Wisconsin.
 Owens John, carp. contr. 739 Villa, h. same.
 Owens John, plumber, h. 1017 Park av.
 Owens John H. plumber, h. 607 College av.
 Owens Margaret E. (wid. Owen) h. 607 College av.
 Owens Richard R. engr. h. 1220 16th.

P

PABST Brewing Co. S. F. Gates & Co. agts. Ontario, s. w. cor. State.
 Pacific Express Co. James P. Nelson, agt. 216 6th.
 Packard Jacob (Packard & Mitler) h. 914 16th.
 Packard Jennie (wid. William P.) h. 1312 Main.

PRINTING

Expert Work Done By

WEST SIDE PRINTING CO.

Phones: Citizens 937 Y, Wis. 9411 Black

618 STATE ST. RACINE, WIS.

MERCHANTS' HOTEL

UNDER NEW MANAGEMENT

\$1.50 PER DAY ☞ 429-433 MAIN STREET

RACINE CEMENT WALK CO. WALKS, DRIVEWAYS, ETC.
 1531 VILLA Tel-Wis. 9082 W.

PAC

343

PAN

Packard & Mitler (Jacob Packard, Morris Mitler) tailors, 441 Main.
 Paddock Charles W. barkpr. h. 1224 16th.
 Paddock Cornelia A. sec. Paddock & Meyers Co. h. 713 Villa.
 Paddock Ethel Miss, h. 730 Main.
 Paddock Frances M. (wid. Charles D.) h. 730 Main.
 Paddock & Meyers Co. B. H. Meyers, pres.-treas.; C. Meyers, v.-pres.; C. A. Paddock, sec.; marble wks. 622 6th.
 Pafeik Stephen, lab. h. 2205 Clark.
 Page Alonzo axlemkr. h. 1528 Clark.
 Page Benson S. com. trav. h. 820 College av.
 Page Daza M. Miss, h. 820 College av.
PAHL ALVINA MRS. midwife, h. 1008 Grand av. Bell phone 7122.
 Pahl Arnold, lab. h. 1201 Hagerer.
 Pahl August, lab. h. 1134 N. Wisconsin.
 Pahl Ernest T. mach.-hd. h. 1008 Grand av.
 Pahl Fred, shoemkr. h. 1008 Grand av.
 Pahl Henry H. (Bidinger & Pahl) h. 1220 N. Wisconsin.
 Pahl Herman, woodwkr. h. 710 12th.
 Paik Anna, stenog. Goodrich Trans. Co. h. 1711 N. Main.
 Paik Thomas, saloon, 1709 N. Main, h. 1711 N. Main.
 Pakuhl Bertha, mach.-opr. h. 1604 N. Wisconsin.
PALATINE INS. CO. THE of London, Eng. E. G. H. Wendt, agt. 920 State.
 Palazzo Anton, lab. h. 1514 Racine.
 Palica Anna K. (wid. Frank J.) h. 1428 N. Michigan.
 Palica Anna K. stenog. 1500 Kewaunee, h. 1428 N. Michigan.
 Palica Anthony J. corres. 225 E. State, h. 1026 College av.
 Palinkas John, lab. h. r. 1425 Chestnut.
 Palinski Joseph, lab. h. 511 College av.
 Palm Frank, lab. h. 1332 N. Chatham.
 Palmer Calvin C. h. 1748 Park av.
 Palmer Clarence H. genl. agt. h. 1748 Park av.

A. W. COLT
PIANOS
SEWING MACHINES

1216 STATE ST. RACINE, WIS.

ERNST KLINKERT'S
Bottled Beer

Pure and Healthful

CITIZENS TELEPHONE 193

Palmer Joanna C. Miss, h. 1800 College av.
 Palmer Leila B. clk. 410 Main, h. 933 Villa.
 Palmer Mamie R. tchr. Franklin school, h. 1748 Park av.
 Palmer Margaret C. (wid. H. Dewitt) h. 744 Park av.
 Palmer Martha E. stenog. 2, 440 Main, h. 933 Villa.
 Palmer Sarah N. (wid. Nelson H.) h. 933 Villa.
 Palmer Walter C. (Palmer & Gittings) h. 1426 College av.
 Palmer Wilbur, painter, h. 726 Mead.
 Palmer Willis, barber, h. 1745 N. Chatham.
PALMER & GITTINGS (Walter C. Palmer, Christopher C. Gittings) lawyers, 440 Main.
 Palmeter Old Ladies' Home, Mrs. Emily Radelif, matron, 1547 College av.
 Palo Otto, tanner, h. 1108 8th.
 Palsteil Eva, phone-opr. h. 518 Wisconsin.
 Panakos Nick, lab. h. 812 Hamilton.
 Panka Joseph, lab. h. 810 17th.
 Panleners Frank, h. 1304 Howe.
 Panleners Frank Jr. mach. h. 1304 Howe.
 Panleners Martin Miss, h. 1304 Howe.
 Panleners Paul, mach. h. 1304 Howe.
 Panoch L. Anthony Rev. rector St. John's Nepomuk Cath. Church, h. 605 High.
 Panor George, molder, h. r. 1308 N. Michigan.
 Pansch Albert B. painter, h. 1015 Milwaukee av.
 Pansch Charles W. blksmith, h. 1626 East.
 Pansch Charles W. Jr. tinner, h. 1626 East.
 Pansch Edyth A. finisher, h. 932 Doud.
 Pansch Gustav, clk. 430 Main, h. 1626 East.
 Pansch Gustav, painter, h. 932 Doud.
 Pansch Herbert, tinner, h. 1626 East.
 Pansch Louis, driver Hose Co. No. 5, h. 725 Madsen et.

ZIMMERMANN BROS. Clothing Co.
 SIGN OF THE BLUE FLAG, 384 EAST WATER STREET, MILWAUKEE, WIS.

J.T. WENTWORTH
ATTORNEY AT LAW
ABSTRACTS OF TITLE
SECOR BLOCK

Pansch Mabel Miss, h. 1626 East.
Pansch Robert W. pressman, h. 932 Doud.
Panzer William, sect. foreman, h. 1406 Liberty.
Pappas Louis, lab. h. 809 Grand av.
Pappas Salis, lab. h. 809 Grand av.
Paradis George A. medicines, h. 1437 N. Michigan.
PARAGON DENTAL MNFG. CO. Arthur J. Jones, mngr. dental specialties, 1420 N. Michigan.
PARIS FASHION THE. Joseph Hecht, prop. ladies' cloaks and suits, 505 Main.
Park Alfred S. molder, h. 809 10th.
Park Annie, seamstress, h. 1523 Winslow.
Park Av. Congregational Church, 813-817 Park av.
Park Earl, baker, h. 615 Wisconsin.
Park Florence Miss, h. 1219 Wisconsin.
Park Hiram E. molder, h. 1219 Wisconsin.
Park Irwine F. molder, h. 809 10th.
Park Kathryn, clk. 415 Main, h. 1219 Wisconsin.
Park Laurence, coremkr. h. 1219 Wisconsin.
Park Linus H. (Chandler & Park) h. 1239 Wisconsin.
Parker Asa, mach. h. 1030 Franklin.
Parker Edward J. printer, h. 1133 Center.
Parker Frank A. lino.-opr. h. 1133 Center.
Parker Fred G. clk. 615 Mead, h. 1014 Franklin.
Parker Olin C. sec. Reliance Iron & Engin Co. h. 2815 Washington av.
Parker Pervis (78) died Nov. 26, 1904.
Parkinson John, coremkr. h. 2026 W. High.
Parkinson Richard, molder, h. 2026 W. High.
Parks Alfred W. hostler, h. 701 Wisconsin.
Parks Edith Miss, h. 1645 Hamilton av.
Parks Edna, phone-opr. h. 1426 Thurston av.

Parks Louis J. lab. h. 1645 Hamilton av.
Parks William J. roofer, h. 1106 State.
Parmenter Augustus, clk. h. 1336 College av.
Parmenter Henry A. bkpr. Racine Paper Goods Co. h. 1817 Park av.
Parmenter James McM. ship.-clk. Racine Paper Goods Co. h. 906 16th.
Parmenter Orville A. clk. 311 6th, h. 1336 College av.
Parmenter Orville L. sec.-treas. Racine Paper Goods Co. h. 1336 College av.
Parmeter Frank, molder, h. 1315 Howe.
Parnuter Lyle, h. 335 Main.
Parry Annie, bkpr. 517 Main, h. 1006 Wisconsin.
Parry John J. farmer, h. 928 Villa.
Parry Robert J. student, h. 928 Villa.
Parry, see also Perry.
Parson Albert, electr. h. 915 College av.
Pascoe Grace, nurse, St. Luke's Hospital.
Passmore Ernest, waiter, h. 1223 Wisconsin.
Passmore Miner H. mach. h. 1526 Packard av.
Patch Manfred, patternmkr. h. 811 11th.
Patchen Charles, brakeman C. M. & St. P. Ry. h. 327 main.
Patchen Gertrude, forewoman Racine Shoe Co. h. 834 Villa.
Patehez Joseph, lab. h. 1800 Racine.
Paton Alexander Y. diemkr. h. 1632 Boyd av.
Paton William, supt. Lang Mnfg. Co. h. 1800 Villa.
Paton William Jr. diewkr. h. 1632 Boyd av.
Patrick H. Harding, h. 1514 Wisconsin.
Patriymalion Theodore, carp. h. 503 Park av.
Patterson Agnes H. (wid. James S.) h. 1008 State.
Patterson Andrew, lab. h. 1434 Deane boul.
Patterson Elona M. Miss, h. 1008 State.
Patzke Adolph, lab. h. 1245 Milwaukee av.

F. Harbridge Co.

PRESCRIPTION
DRUGGISTS

422 MAIN STREET

CONCRETE AND CRUSHED STONE WHOLESALE AND RETAIL
HORLICKS' LIME & STONE COMPANY

Patzke Ernest, carp. h. 1624 N. Erie.
Patzke Helen, mach.-opr. h. 1423 Milwaukee av.
Patzke Justine (wid. Christ) h. 1423 Milwaukee av.
Patzke William, lab. h. 1423 Milwaukee av.
Patzwald Mamie, clk. 613 Wisconsin, h. same.
Paul Alonzo, lab. h. 1235 La Salle.
Paul Edward A. collr. 225 E. State, h. 604 Lafayette av.
Paul Long B. lab. h. 1500 N. Michigan.
Paul Louis, foreman, 1524 Clark, h. 1600 Howe.
Pauli Louisa (wid. Charles) h. 1605 N. Wisconsin.
Pauli William G. v.-pres.-sec. Electrical Construction Co. h. 703 Villa.
Paulsen Anton, lab. h. 1522 May.
Paulsen John (60) died June 26, 1905.
Paulsen Nels P. woodwkr. h. 1614 Washington.
Paulson Albert, foreman, h. 1121 Geneva.
Paulson Andrew, molder, h. 230 Frank av.
Paulson Andrew, student, h. 1803 Spring.
Paulson Anna C. milliner, h. 1803 Spring.
Paulson Christ, lab. h. 1022 9th.
Paulson Daniel, lab. h. 1803 Spring.
Paulson Frank, lab. h. 1323 Center.
Paulson Hannah M. domestic, 615 Main.
Paulson Henry, mach. h. 1417 Johnson pl.
Paulson John, tmstr. h. 1921 Harriet.
Paulson Lars, carp. h. 1316 Hamilton.
Paulson Lars, molder, h. 1200 Washington av.
Paulson Martin, wagonmkr. h. 1417 Johnson pl.
Paulson Olga E. bkpr. 503 6th, h. 1803 Spring.
Paulson Paul, meter-repr. h. 1244 Superior.
Paulson Paul, molder, h. 256 Lafayette av.
Paulson Peter, lab. h. 1323 Center.
Paulson Rose, milliner, h. 1417 Johnson pl.

W. S. BUFFHAM & SON

WALL PAPER

LARGEST STOCK IN TOWN

RACINE UNDERTAKING CO.

238-240 MAIN STREET

FUNERAL DIRECTORS, UNDERTAKERS AND EMBALMERS

HIGH-GRADE WORK GUARANTEED

WIEGAND BROS.
Diamonds,
Watches, Jewelry
420 MAIN STREET

Paulson Rudolph, beer-peddler, h. 1022 9th.
Paulson, see also Poulsen and Poulson.
Paur Frank, tmstr. h. 1129 Washington av.
Pavek Francis, trunkmkr. h. 1212 Carlisle av.
Pavel Sophia (wid. Joseph) h. 1436 Douglas av.
Pawasarat Gustav, painter, h. 1800 Howe.
Pawliesh Peter, woodwkr. h. 1300 N. Michigan.
Pawlik Emil, lab. h. 1300 N. Michigan.
Pawlikas Stanislaus, lab. h. 910 6th.
Payton Ella, clk. h. 1232 N. Chatham.
Payton James P. bridge-tndr. h. 1232 N. Chatham.
Payton Margaret, mach.-opr. h. 1232 N. Chatham.
Payton Mayme, clk. 302 Main, h. 1232 N. Chatham.
Pearce Elizabeth H. (wid. John P.) h. 941 Lake av.
Pearce John P. (56) died Oct. 6, 1905.
Pearce Lillian A. student, h. 1145 N. Erie.
Pearce, see also Pierce.
Peat Richard, patternmkr. h. 842 Park av.
Peck Calvin H. student, h. 1816 Washington av.
Peck Charles W. clk. 1200 State, h. 1706 W. 6th.
Peck Fred, lab. h. 1730 N. Main.
Peck George W. coachman, h. 613 Park av.
Peck Irma Miss, h. 613 Park av.
Peck Irving, clk. 415 6th, h. 613 Park av.
Pedersen Ada, clk. h. 1823 Asylum av.
Pedersen George L. bkpr. 1524 Clark, h. 1445 Junction av.
Pedersen Hanne A. domestic, 1400 Main.
Pedersen Hazel N. car-checker, h. 1445 Junction av.
Pedersen Holger, gluer, h. 1823 Asylum av.
Pedersen Ida, clk. 1314 Washington av. h. 1823 Asylum av.
Pedersen Louis, lab. h. 1518 May.

PED

346

PER

R. M. BOYD
STOCKS
 Corporation, Municipal,
 And
Indemnity Bonds
ROOM 13 BAKER BLOCK

Pedersen Nels C. restaurant, 1445 Junction av. h. same.
 Pedersen Nels P. carpet-weaver, 1021 Forest, h. same.
 Pedersen Peder H. upholstr. h. 1711 Washington av.
 Pedersen Peter H. gluer, h. 1823 Asylum av.
 Pedersen Thomas, lab. h. 832 Racine.
 Pederson Agnes, seamstress, h. 1712 Center.
 Pederson Edith, seamstress, h. 1712 Center.
 Pederson Helen C. mach.-opr. h. 1966 Harriet.
 Pederson Niels C. lab. h. 1518 May.
 Pederson Peter, lab. h. 1810 W. Prospect.
 Peebles John, supt. J. I. C. T. M. Co. h. 712 Lake av.
 Peebles Margaret (81) died June 20, '04.
 Peebles Mary Miss, h. 712 Lake av.
 Peehn Catherine (wid. Henry) h. 1616 N. Erie.
 Peetmeier Fred, woodwkr. h. 238 Frank av.
 Peil Agnes (wid. Christian) h. 819 12th.
 Peil Alma R. phone-opr. h. 1122 St. Patrick.
 Peil Catherine, clk. h. 1104 Douglas av.
 Peil Edward, printer, h. 1104 Douglas av.
 Peil Eleanor, student, h. 709 Villa.
 Peil Frederick W. molder, h. 1239 Schiller.
 Peil George B. foreman, h. 1122 St. Patrick.
 Peil Gertrude (wid. Hubbard) h. 1520 Grand av.
 Peil J. Henry, painter, h. 1520 Grand av.
 Peil James C. foreman, h. 1014 Grand av.
 Peil John H. mason, h. 1311 Wisconsin.
 Peil Joseph M. sec. Leo A. Peil Co. h. 709 Villa.
 Peil Leo A. mngr. Thomas Kane & Co. works, h. 920 Main.
 Peil Leo. A. Co. Leo A. Peil, pres.; Patrick Nevin, v.-pres.; Joseph M. Peil, sec. grocers, 321 6th.

Peil Leone C. Miss, h. 920 Main.
 Peil Margaret (wid. William) h. 1225 Highland av.
 Peil Oscar G. asst.-foreman, 225 E. State, h. 1706 Maple.
 Peil Thomas, printer, h. 1104 Douglas av.
 Peil William F. lab. 1104 Douglas av.
 Peil William H. mach. h. 1235 Racine.
 Peil William J. mach. h. 709 Villa.
 Pelk Frank, lab. h. 815 Carroll.
 Pell Libbie, clk. 415 Main, h. 1419 N. Main.
 Pell William Jr. clk. 1401 N. Main, h. 1419 N. Main.
 Pell William R. h. 1419 N. Main.
 Pelletie Bernhard, h. 715 State.
 Pendell Mavion S. steamftr. h. 1836 N. Wisconsin.
 Perce Harriet M. mach.-opr. h. 923 15th.
 Perce Levi, fireman, h. 923 15th.
 Perch Charles, boilermkr. h. 1338 St. Patrick.
 Perham James A. foreman, h. 1040 Franklin.
 Perkins Arthur, molder, h. 1021 Marquette.
 Perkins Dennis, mach. h. 2 Horrick av.
 Perkins Ellen S. (wid. Ora) h. 610 8th.
 Perkins Melissa (wid. George) h. 718 Lake av.
 Perkins Stella M. clk. h. 246 Main.
 Perlberg, August. lab. h. 1733 Douglas av.
 Perlberg Lena, dressmkr. h. h. 1733 Douglas av.
 Perlberg William, lab. h. 1733 Douglas av.
 Perpeth Caroline (wid. Christ) h. 1632 East.
 Perpeth Charles, woodwkr. h. 1632 East.
 Perpeth Joseph, lab. h. 1820 N. Erie.
 Perrigo George R. ship.-clk. h. 1425 Douglas av.
 Perrigo John E. engr. h. 710 Hubbard.
 Perry Mabel, milliner, h. 921 Main.
 Perry Susan Mrs. domestic, Asby Hotel.
 Perry William H. pres.-treas. Electrical Construction Co. h. 815 Lake av.

GEO. MAZURINE
215 Sixth Street
HIGH-GRADE
Chocolates and Bon Bons

WEBER BROS., Manufacturers
 Cit. Phone 463 W. 1501-07 N. Michigan St., Racine

CARBONATED BEVERAGES

PER

347

PET

Perry, see also Parry.
 Pesek Joseph F. rug-weaver, 1127 1/2 Washington av. h. same.
 Peshek Agnes, trunkliner, h. 2012 N. Geneva.
 Peshek John, molder, h. 1466 Douglas av.
 Peshek John, ship.-clk. h. 2012 N. Geneva.
 Peshek Joseph, lab. h. 2012 N. Geneva.
 Peshek Joseph Jr. trunkmkr. h. 2012 N. Geneva.
 Peshek Vlasta, seamstress, h. 2012 N. Geneva.
 Pesz Edward, lab. h. 1431 Geneva.
 Petee William, molder, h. 1416 Center.
 Peter Samuel, lab. h. r. 1303 N. Michigan.
 Petercak Joseph, lab. h. 2129 Clark.
 Peters Amanda, seamstress, h. 1423 Owen av.
 Peters Anton, molder, h. 1441 Clark.
 Peters Antoinette, dom. 708 Park av.
 Peters Bertha Mrs. boarding, h. 710 Mead.
 Peters Charles, tanner, h. 1429 Milwaukee av.
 Peters Elmer C. mach. h. 746 Racine.
 Peters Frank, h. 900 High.
 Peters Gerhard, tailor, h. 1236 Washington av.
 Peters Gustav, shoemkr. h. 613 Center.
 Peters Harry, painter, h. 1423 Owen av.
 Peters Henry, painter, h. 1023 Herrick av.
 Peters Henry C. finisher, h. 1423 Owen av.
 Peters Henry Jr. lab. h. 1023 Herrick av.
 Peters John, molder, h. 2053 N. Wisconsin.
 Peters Joseph, springmkr. h. 1023 Herrick av.
 Peters Margaret (wid. Frank) h. 1211 Wisconsin.
 Peters Mayme K. clk. h. 1211 Wisconsin.
 Peters Mary E. mach.-opr. h. 1023 Herrick av.
 Peters Wenzel, boxmkr. h. 900 High.
 Peters William, molder, h. 1429 Franklin.

E. W. NORTHROP & CO.
BROKERS
STOCKS, BONDS AND INVESTMENT SECURITIES
PRIVATE WIRES
 PHONES: Citizens 266, Bell 8042. 413 MAIN STREET

Houses Rented

PROPERTY CARED FOR, DEEDS, MORTGAGES AND OTHER PAPERS MADE

WM. HENRY MILLER

BOTH PHONES No. 80 213 SIXTH ST.

Peters William, tailor, h. 710 Mead.
 Petersen Agnes, domestic, 42 9th.
 Petersen Agnes, phone-opr. h. 1415 Thurston av.
 Petersen Albert, clk. 1301 N. Main, h. 907 Jackson.
 Petersen Albert J. tinner, h. 1701 Spring.
 Petersen Amos, shoemkr. h. 1302 Racine.
 Petersen Andrew, bicycle-repr. h. 1500 Center.
 Petersen Andrew, carp. h. 1842 Roe av.
 Petersen Andrew, clk. h. 1535 Winslow.
 Petersen Andrew, woodwkr. h. 1543 Oak.
 Petersen Andrew, woodwkr. h. 1820 Roe av.
 Petersen Andrew E. motor. h. 1223 10th.
 Petersen Andrew J. fireman, h. 1640 Hamilton av.
 Petersen Anna (wid. Anton) h. 1524 Maple.
 Petersen Anna (wid. Peter) h. 520 Lafayette av.
 Petersen Anna, domestic, 1116 Main.
 Petersen Anna, seamstress, h. 532 Randolph.
 Petersen Annie, seamstress, h. 1801 Northwestern av.
 Petersen Annie (60) died April 22, 1905.
 Petersen Anthony, patternmkr. h. 1311 Racine.
 Petersen Anton, lab. h. 1524 Maple.
 Petersen Anton, molder, h. 1648 Morton av.
 Petersen Carl, lab. h. 817 16th.
 Petersen Carl, lab. h. 1630 Holm pl.
 Petersen Carl E. H. (34) died Aug. 11, 1904.
 Petersen Caroline, mach.-opr. h. 1518 May.
 Petersen Caroline, seamstress, h. 818 12th.
 Petersen Cena (wid. Hans) h. 1019 Blake av.
 Petersen Charles, boilermkr. h. 1704 Winslow.
 Petersen Charles, carp. h. 1415 Thurston av.
 Petersen Charles, engr. h. 2123 Clarence av.

THE SMOKELESS FUEL—GAS-HOUSE COKE Buy Orders at the **GAS OFFICE** No. 305 SIXTH ST.

H. J. SMITH SILVERSMITH

437 Main Street

PET

348

PET

CHRISTIANSON BROS. CO.

PIANOS, ORGANS SEWING MACHINES

EASY TERMS

Both Phones 318 MAIN STREET

Petersen Charles, lab. h. 2018 Carmel av.
 Petersen Charles, lab. h. 2042 Carmel av.
 Petersen Charles, molder, h. 1740 Franklin.
 Petersen Charles, painter, h. 2001 16th.
 Petersen Charles A. woodwkr. h. 1524 Maple.
 Petersen Charles G. student, h. 3201 12th.
 Petersen Charles Jr. mason, h. 2123 Clarence av.
 Petersen Chester P. cabinetmkr. h. 3201 12th.
 Petersen Christ, carp. h. 1424 Racine.
 Petersen Christ, janitor, h. 1237 Mound av.
 Petersen Christ, lab. h. 809 Jackson.
 Petersen Christ, lab. h. 818 12th.
 Petersen Christ, lab. h. 1620 Hamilton av.
 Petersen Christ, mach. h. 1437 Clark.
 Petersen Christ wheelmkr. h. 218 Frank av.
 Petersen Christ C. waiter, h. 520 Lafayette av.
 Petersen Christ M. lab. h. W. Prospect, s. e. cor. Schleswig av.
 Petersen Christ O. carp. h. 218 Frank av.
 Petersen Christian, lab. h. 1332 12th.
 Petersen Christina Mrs. h. 1953 Harriet.
 Petersen Clara, forewoman, h. 2123 Clarence av.
 Petersen Dagmar Miss, h. 1851 Lewis.
 Petersen Edith Miss, h. 1600 Washington av.
 Petersen Edward, painter, h. 1426 Clark.
 Petersen Edward, woodwkr. h. 1304 16th.
 Petersen Elsie, seamstress, h. 2004 Carmel av.
 Petersen Emanuel, lab. h. 1951 Harriet.
 Petersen Emma Miss, h. 1122 Racine.
 Petersen Emma, packer, h. 1129 Chestnut.
 Petersen Erick, sailor, h. 1208 Forest.
 Petersen Flora Mrs. dressmkr. h. 1948 Harriet.
 Petersen Frank, lab. h. 1617 Hamilton.
 Petersen Fred, lab. h. 834 Racine.
 Petersen Fred F. scaler, h. 1122 Racine.
 Petersen George, molder, h. 907 Jackson.

Petersen George, woodwkr. h. 1215 Liberty.
 Petersen George C. (Petersen & Burroughs) h. 3201 12th.
 Petersen George L. carp. h. 1609 Hamilton av.
 Petersen Hannah, mach.-opr. h. 1348 Prospect.
 Petersen Hans, cabinet-mkr. h. 1058 Washington av.
 Petersen Hans, lab. h. 919 Forest.
 Petersen Hans, lab. h. 1019 Railroad.
 Petersen Hans, waiter, h. 938 Lockwood av.
 Petersen Hans P. carp. h. 1941 W. Prospect.
 Petersen Hans P. lab. h. 1514 Phillips av.
 Petersen Hans P. tailor, h. 283 Jones.
 Petersen Hans R. carp. contr. 1527 Phillips av. h. same.
 Petersen Hansina (wid. Lars C.) h. Howard av. n. e. cor. W. Prospect.
 Petersen Harry O. watchman, h. 1724 Owen av.
 Petersen Helen (wid. Anton) h. 1304 16th.
 Petersen Helta Miss, h. 1600 Washington av.
 Petersen Henry, saloon, 1308 State, h. same.
 Petersen Holgar, woodwkr. h. 1336 Liberty.
 Petersen Holger, painter, h. 1122 Racine.
 Petersen Ida, clk. 1348 Prospect, h. same.
 Petersen Ingeborg, domestic, Luther high school.
 Petersen J. Christ, saloon, 1102 State, h. 939 Marquette.
 Petersen Jacob, shoemkr. h. 1037 Davis pl.
 Petersen Jacob C. v.-pres.-sec. Belle City Sash & Door Co. h. 1211 Milwaukee av.
 Petersen James, lab. h. 1237 Herrick av.
 Petersen James, tmstr. h. 1617 Hamilton.
 Petersen James N. blksmith, h. 709 Washington av.
 Petersen James P. clk. 513 Main, h. 932 Garfield.

Money to Loan

E. G. H. WENDT

920 STATE STREET, RACINE, WIS.

SECOND FLOOR
 OVER BUFFHAM'S STORE
 Eight-Drawer Cabinet for each Student
 DAY AND NIGHT SESSIONS

Wisconsin Bus. College
 SEE "MOORE" THE BUSINESS COLLEGE MAN

THE LATEST STYLES IN C. B. DOMBROWSKI MILLINERY

Orders Taken For Making
PHONE BELL 229 414 MAIN STREET

PET

349

PET

Petersen James P. molder, h. 907 Jackson.
 Petersen James S. woodwkr. h. 1948 Harriet.
 Petersen Jennie, seamstress, h. 129 Howland av.
 Petersen Jens, mason, h. 129 Howland av.
 Petersen Jens C. shoemkr. 1414 Prospect, h. same.
 Petersen Jens P. lab. h. 818 12th.
 Petersen Jens P. tmstr. h. 609 Lafayette av.
 Petersen Jensine (wid. O. C.) h. 1701 Spring.
 Petersen John, lab. h. 1308 Herrick av.
 Petersen John, lab. h. 1842 Roe av.
 Petersen John E. fireman, h. 907 Jackson.
 Petersen Julia, clk. 415 Main, h. 1019 Blake av.
 Petersen Julia, stitcher, h. 1129 Chestnut.
 Petersen Julius, clk. 1101 Carlisle av. h. 1313 Summit av.
 Petersen Lars, lab. h. 2042 Carmel av.
 Petersen Laurence C. del.-clk. 1301 N. Main, h. 1518 May.
 Petersen Lena (wid. Soren) h. 1609 Hamilton av.
 Petersen Lincoln, presser, h. 1842 Roe av.
 Petersen Louis, carp. h. 1543 Oak.
 Petersen Louis, lab, h. 221 Frank av.
 Petersen Louis, mach. h. 1312 Herrick av.
 Petersen Louis, patternmkr. h. 1836 Mead.
 Petersen Louis P. foreman, h. 1851 Lewis.
 Petersen M. Christ, carp. h. 1312 Herrick av.
 Petersen Marcus, h. 2018 Carmel av.
 Petersen Martha Miss, h. 1006 Center.
 Petersen Martin (60) died Nov. 5, 1904.
 Petersen Martin, carp. h. 1101 Herrick av.
 Petersen Martin, lab. h. 1518 May.
 Petersen Mary (79) died Feb. 15, 1905.
 Petersen Mary (wid. Hans) h. 946 Peck av.

WM. F. BURFEIND ARCHITECT AND SUPERINTENDENT

505 MAIN ST.

CEMENT, STUCCO & PLASTERING HAIR FOX LIME & STONE CO.
 TELEPHONE No. 245

Waldheim & Co. FURNITURE AND CARPETS

239 and 241 MAIN ST. RACINE, WIS.

Petersen Mary, domestic, h. 1430 10th.
 Petersen Mary, phone-opr. h. 1415 Thurston av.
 Petersen Mary, seamstress, h. 817 16th.
 Petersen Minnie, housekpr. h. 2145 Clarence av.
 Petersen Mollie Miss, h. 907 Jackson.
 Petersen N. Sia, mason, h. 408 Cliff av.
 Petersen Nellie E. Miss, h. 3201 12th.
 Petersen Nels, boiler mkr. h. 1205 Liberty.
 Petersen Nels, lab. h. 1337 Kewaunee.
 Petersen Nels, lab. h. 1616 Maple.
 Petersen Nels, mail-carrier, h. 236 Harrison.
 Petersen Nels F. h. 912 Elm.
 Petersen Nels P. tmstr. h. 936 8th.
 Petersen O. Christ, tobacco mnfr. 1701 Spring, h. 1232 Carlisle av.
 Petersen Olaf, sailor, h. 1830 Roe av.
 Petersen Ole, boat-bldr. h. 2145 Clarence av.
 Petersen Olga, clk. h. 1024 Center.
 Petersen Olga, stitcher, h. 2123 Clarence av.
 Petersen Oscar, carp. h. 1440 Clark.
 Petersen Peter, carp. h. 1112 Milwaukee av.
 Petersen Peter, lab. h. 434 Cliff av.
 Petersen Peter, lab. h. 1150 Mound av.
 Petersen Peter, lab. h. 1415 Thurston av.
 Petersen Peter C. patternmkr. h. 1452 Junction av.
 Petersen Peter C. S. lab. h. 817 16th.
 Petersen Peter G. sewer contr. 1617 Austin av. h. same.
 Petersen Peter L. blksmith, h. 1640 Boyd av.
 Petersen Peter L. painter, h. 1640 Phillips av.
 Petersen Petrea Mrs. boarding, h. 1302 Racine.
 Petersen Rasmus, lab. h. 1129 Chestnut.
 Petersen Robert, carp. h. 1430 10th.
 Petersen Robert, mason, h. 408 Cliff av.
 Petersen Rosa, seamstress, h. 2004 Carmel av.
 Petersen Rupert, undertaker, 912 Peck av. h. same.
 Petersen Roy M. ship.-clk. h. 3201 12th.

PHOTOGRAPHS FROM BILLINGS' STUDIO ARE UP-TO-DATE
 Every Novelty is Introduced as soon as Shown to Have Merit

PET

350

PET

THE JOURNAL PRINTING CO.

COMMERCIAL AND CATALOG PRINTERS

328 MAIN STREET

BOTH PHONES NO. 155

- Petersen Samuel, barber, h. 1518 May.
 Petersen Sena (wid. Hans) h. 1019 Blake av.
 Petersen Sofia (wid. Lars) h. 1801 Northwestern av.
 Petersen Soren C. (82) died May 13, '05.
 Petersen Theodore, lab. h. 933 Doud.
 Petersen Thomas, confr. 1348 Prospect, h. same.
 Petersen Thorwald, lab. h. 818 12th.
 Petersen Walter (Petersen & Hansen) h. 1514 Holmes av.
 Petersen Walter A. engr. h. 1223 Summit av.
 Petersen William, mach. h. 1312 Herrick av.
 Petersen William, molder, h. 1324 Freeman ct.
 Petersen William, presser, h. 2123 Clarence av.
 Petersen & Burroughs (George C. Petersen, Eben Burroughs) agr. implts. 3217 12th.
 Petersen & Hansen (Walter Petersen, Andrew Hansen) meatmkt. 1570 Packard av.
 Peterson Abelina, domestic, 728 College av.
 Peterson Ada, seamstress, h. 2120 Green.
 Peterson Albert, foreman, h. 311 Wisconsin.
 Peterson Albert, mach. h. 1838 Roe av.
 Peterson Albert, painter, h. 956 La Salle.
 Peterson Alfred, brakeman, h. 1838 Roe av.
 Peterson Alvin, h. 1313 Freeman ct.
 Peterson Andrew, h. 1109 Center.
 Peterson Andrew, lab. h. 1011 La Salle.
 Peterson Andrew, mason, h. 1319 Carlisle.
 Peterson Andrew, springmkr. h. s. s. W. Prospect, 2 e. Howard av.
 Peterson Andrew P. bricklyr. h. 1422 Hamilton av.
 Peterson Andrew P. tailor, 1129 Washington av. h. 1123 Washington av.
 Peterson Anna, domestic, 1815 College av.
 Peterson Anna M. dressmkr. 1503 Owen av. h. same.

- Peterson Annette, clk. h. 919 Wilson.
 Peterson Annie, seamstress, h. 1227 N. Michigan.
 Peterson Arne T. mach. h. 1127 Washington av.
 Peterson Arthur, mixer, h. 956 La Salle.
 Peterson August, h. 956 La Salle.
 Peterson August, lab. h. 414 6th.
 Peterson Benjamin, clk. h. 956 La Salle.
 Peterson Bertha Miss, h. 1503 Owen av.
 Peterson Bertha, mach.-opr. h. 1019 Geneva.
 Peterson Carl, carr.-mkr. h. 1948 Harriet.
 Peterson Caroline (wid. John) h. 1710 Washington av.
 Peterson Caroline (wid. Ole) h. 1753 Hill.
 Peterson Catherine (wid. Peter) h. 1704 Winslow.
 Peterson Cecelia M. (wid. Peter) h. 1503 Owen av.
 Peterson Charles, mach.-hd. h. 2123 Clarence av.
 Peterson Charles, painter, h. 1127 Irving pl.
 Peterson Charles A. carp. h. 1753 Hill.
 Peterson Charles G. lab. h. 1739 Northwestern av.
 Peterson Christ, lab. h. 1004 State.
 Peterson Christ, lab. h. 1628 Phillips av.
 Peterson Christ, tmstr. h. 1946 Harriet.
 Peterson Christ A. tel-opr. h. 2120 Green.
 Peterson Christian M. painter, h. 1127 Irving pl.
 Peterson Christian T. molder, h. 1219 Hamilton.
 Peterson Christina, domestic, 1004 College av.
 Peterson Clara, seamstress, h. 1423 Grange av.
 Peterson David, blksmith, h. 404 Cliff av.
 Peterson Edward F. painter, h. 1529 Winslow.
 Peterson Elizabeth (wid. Martin) h. 1632 Franklin.
 Peterson Elizabeth Miss, h. 816 6th.
 Peterson Elsie, housekpr. 820 Racine.
 Peterson Elsie E. Miss, h. 1859 Northwestern av.
 Peterson Emil, lab. h. 923 Herrick av.

PRINTING AND ENGRAVING

All kinds of Commercial Work done with dispatch by expert workmen

WEST SIDE PRINTING CO.

Phones: Citizens 937 Y—Wis. 9411 Black
618 STATE ST. RACINE, WIS.

MERCHANTS' HOTEL

Newly Refurnished--\$1-50 Per Day
 UNDER NEW MANAGEMENT
 429-433 MAIN STREET

RACINE CEMENT WALK CO. WALKS, DRIVEWAYS, ETC.
 1531 VILLA Tel-Wis. 9082 W.

PET

351

PET

- Peterson Fannie E. clk. 428 Main, h. 1211 Milwaukee av.
 Peterson Ferdinand J. lab. h. 1519 Hamilton av.
 Peterson Frank I. molder, h. 1521 Hamilton av.
 Peterson George, lab. h. s. s. W. Prospect, 2 e. Howard av.
 Peterson George, lab. h. 1019 Geneva.
 Peterson George W. clk. Thos. Kane & Co. h. 1628 Phillips av.
 Peterson Gunnild Miss, h. 1127 Irving pl.
 Peterson Hans, cook, h. 564 State.
 Peterson Hans, molder, h. 1816 Villa.
 Peterson Hans J. lab. h. 1131 La Salle.
 Peterson Harry, mach. h. 1838 Roe av.
 Peterson Harry, trunkmkr. h. 1230 Forest.
 Peterson Henry C. mason, h. 1511 Prospect.
 Peterson Ida, domestic, 706 Lake av.
 Peterson James (74) died July 18, 1805.
 Peterson James, supt. 559 State, h. 919 Wilson.
 Peterson James A. C. clk. h. 1511 Prospect.
 Peterson James P. cook, h. 1540 Main.
 Peterson Jeanette, seamstress, h. 300 English.
 Peterson Jens, carp. h. 2120 Green.
 Peterson Johanna (wid. John) h. 1729 Maple.
 Peterson John, sawyer, h. 1219 Kewaunee.
 Peterson John, shoemkr. h. 1431 Lincoln.
 Peterson John C. clk. 1400 Washington av. h. 1339 Center.
 Peterson John G. trunkmkr. h. 1230 Forest.
 Peterson John M. supt. Racine Refrigerator & Fixture Co. h. 1700 Maple.
 Peterson Judith, mach.-opr. h. 1230 Forest.
 Peterson Julius, U. S. lighthouse-kpr. h. Wind Point lighthouse.
 Peterson Karen (wid. Ole) h. 1547 College av.
 Peterson Kathleen, stenog. h. 823 16th.
 Peterson Lillian A. seamstress, h. 1446 College av.

BALDWIN HAMILTON **PIANOS** ELLINGTON VALLEY GEM

A. W. Colt

1216 STATE ST. RACINE, WIS.

ERNST KLINKERT'S Bottled Beer

Healthful and Invigorating
 CITIZENS TELEPHONE 193

- Peterson Lillian C. tchr. stenography, h. 1503 Owen av.
 Peterson Lily, clk. h. 1842 Roe av.
 Peterson Louis, carp. h. 408 Lafayette av.
 Peterson Louis, lab. h. 1131 La Salle.
 Peterson Louis P. woodwkr. h. 1432 Villa.
 Peterson Louis W. stenog. 1712 Hamilton av. h. 222 Harrison.
 Peterson Mae, bkpr. 210 5th, h. 956 La Salle.
 Peterson Maren (72) died Jan. 15, 1906.
 Peterson Marie (wid. Louis) h. 513 6th.
 Peterson Martha, clk. h. 816 La Salle.
 Peterson Martin, molder, h. 1509 Flett av.
 Peterson Martin G. trunkmkr. h. 1230 Forest.
 Peterson Mary Mrs. h. 1131 La Salle.
 Peterson Mary Mrs. h. 1838 Roe av.
 Peterson Meta (wid. Anders) h. 1140 Geneva.
 Peterson Nels, lab. h. 1313 Freeman ct.
 Peterson Nicholas, barkpr. h. 961 Milwaukee av.
 Peterson Oscar, woodwkr. h. 1632 Franklin.
 Peterson Pauline, nurse, h. 956 La Salle.
 Peterson Peter, clk. h. 407 6th.
 Peterson Peter, foreman M. & L. Co. h. 1321 Grand av.
 Peterson Peter, foreman, h. 1423 Grange av.
 Peterson Peter, molder, h. 620 17th.
 Peterson Peter, ship-clk. h. 1139 Chestnut.
 Peterson Peter, tmstr, h. 1025 Geneva.
 Peterson Peter C. woodwkr. h. 1127 Irving pl.
 Peterson Peter W. molder, h. 924 Racine.
 Peterson Petrine, domestic, 1025 Lake av.
 Peterson Rasmus, foreman, h. 1413 Kewaunee.
 Peterson Rudolph, clk. h. 222 Harrison.
 Peterson Rudolph L. molder, h. 1310 Racine.
 Peterson Selma Miss, h. 1230 Forest.

ZIMMERMANN BROS. Clothing Co.
 SIGN OF THE BLUE FLAG, 384 EAST WATER STREET, MILWAUKEE, WIS.

ABSTRACTS OF TITLES

**Of Racine City
and County.....**

J. T. WENTWORTH, Secor Block

Peterson Sigwert, lab. h. 816 La Salle.
Peterson Simon C. wagonmkr. h. 222 Harrison.
Peterson Sopher, shoemkr. h. 719 Grand av.
Peterson Soren (West Side Plumbing Co.) h. 1023 Gideon ct.
Peterson Thea (wid. James) h. 1511 Prospect.
Peterson Theodore A. clk. 239 Main, h. 1321 Grand av.
Peterson Thomas, molder, h. 1701 Holmes av.
Peterson Thomas B. molder, h. 1709 Racine.
Peterson Tina, seamstress, h. 1423 Grange av.
Peterson Victor, mach. h. 1009 Lockwood av.
Peterson Walter, mach. h. 1719 Center.
Peterson Walter, woodwkr. h. 1124 Irving pl.
Peterson William, clk. 220 6th, h. 916 Hamiton.
Peterson William, shoemkr. h. 1430 10th.
Peterson William C. lab. h. 1500 Thurston av.
Peterson, see also Pedersen and Petersen.
Petody Vincent, blksmith, h. 1201 Douglas av.
Petrak Angelos, lab. h. 511 Water.
Petrak Nicholas, lab. h. 511 Water.
Petran Frank, shoemkr. h. 1623 Charles.
Petro Joseph, lab. h. 1800 Racine.
Petruszys Anton, lab. h. 910 6th.
Petrzilka Agnes, seamstress, h. 1908 N. Geneva.
Petrzilka Joseph (Racine Harness & Upholstering Co.) h. 1908 N. Geneva.
Pettit Fred, clk. J. I. C. T. M. Co. h. 936 Main.
Pettit Milton H. clk. J. I. C. T. M. Co. h. 704 Lake av.
Petura Joseph, h. 1680 Douglas av.
Petura Mary (58) died Feb. 9, 1905.
Pfaff Caroline Mrs. h. 1614 Howe.
Pfeiffer John J. del.-clk. 1200 Villa, h. 1213 Grand av.
Pfeiffer John P. woodwkr. h. 409 High.

Pfeiffer Joseph, woodwkr. h. 409 High.
Pfeiffer Joseph, mach.-opr. h. 1213 Grand av.
Pfeiffer Michael, woodwkr. h. 1442 Villa.
Pfeiffer P. Peter, woodwkr. h. 1634 Howe.
Pfeiffer William, woodwkr. h. 1041 Franklin.
Pfeilstifter Peter, engr. h. 1410 Grand av.
Pferdesteller Catharine (wid. Henry) h. 924 Grand av.
Pfister Emma C. domestic, h. 1412 Center.
PFISTER FRED, chief of police and health officer, city hall, h. 1006 Park av.
Pfister Fred, lab. h. 1412 Center.
Pfister Mary E. domestic, h. 1412 Center.
Pfister Philip N. foreman Harvey Spring Co. h. 1412 Center.
Pflaum Martha, bkpr. 1003 Superior, h. 1409 Liberty.
Pfleger Christian, molder, h. 1107 St. Patrick.
Pflieger Henry J. springmkr. h. 1228 Schiller.
Pfof Andrew, patternmkr. h. 1222 Summit av.
Pfof Charles J. patternmkr. h. 2050 W. High.
Pfof Frank J. engr. h. 1222 Summit av.
Pfof Joseph, molder, h. 1228 Summit av.
Pfof Katherine Miss, h. 1222 Summit av.
Pfof Louisa (wid. John) h. 1222 Summit av.
Phelan James, tanner, h. 500 Water.
Phelps Charles M. dept. mngr. Horl.c.'s Malted Milk Co. h. 110 10th.
Phelps Ella S. Miss, h. 1013 Pearl.
Phelps Frank, ship.-clk. h. 819 Washington av.
Phelps Fred C. lab. h. 1601 Hamilton av.
Phelps J. Bert, ship.-clk. Pierce Engine Co. h. 12th nr. limits.
Phelps Le Roy, hostler, h. 1639 Phillips av.
Pheney Celia (wid. Edward) h. 311 5th.

F. Harbridge Co.

BRONCHIAL BALSAM
For Coughs and Colds

CU-QUINCE DERMAL CREAM
For Chapped Hands

HORLICK'S PURE DEEP WATER ICE COLDEST ICE IN TOWN
— TELEPHONE 27-2 —

But if you're needing nothing
In the farm or dwelling line,
Let me write up your Insurance—
That's another trade of mine.
(Look up eight pages forward).

PHENIX INS. CO. of New York, N. Y.
James Ins. Land & Loan Agency, agts.
5-6-7 Baker blk.
Philbrook Bess F. Miss, h. 1244 Wisconsin.
Philbrook Lewis W. h. 1244 Wisconsin.
Philbrook Lucille W. Miss, h. 1244 Wisconsin.
Philbrook Zaidee C. stenog. 2, 400 Main, h. 1244 Wisconsin.
Phillip Peter, mach.-hd. h. 1518 West.
Phillip Peter H. foreman, h. 1518 West.
Phiimps Addison L. tchr. High school, h. 284 Frank av.
Phillips Christie (wid. John) h. 1029 Pearl.
Phillips Cora H. stenog. Com. & Savings Bank, h. 1029 Pearl.
Phillips David, painter, h. 725 Racine.
Phillips James, lather, h. 725 Racine.
Phillips John H. molder, h. 824 Superior.
Phillips Julia E. stenog. Com. & Savings Bank, h. 1029 Pearl.
Phillips Luella, trimmer, h. 1000 Wisconsin.
Phillips Marian (wid. David T.) h. 725 Racine.
Phillips Sarah (wid. John) h. 284 Frank av.
Phillips Thomas, lather, h. 725 Racine.
Phillips William, lab. h. 725 Racine.
Phippen Albert W. mngr. 316 Main, h. 1119 Geneva.
Phippen Henry, h. 1534 Wisconsin.
PHOENIX ASSURANCE CO. of London, Eng. Carpenter & Rowland, agts. 532 Main.
PHOENIX INS. CO. of Brooklyn, N. Y.
James Ins. Land & Loan Agency, agts. 5-6-7 Baker blk.
Pias John, painter, h. 1529 Franklin.
Pias Mathias W. springmkr. h. 1624 Howe.
Pieck Leo, mach. h. 1331 Lincoln.
Pieha Anton, woodwkr. h. 620 Hagerer.
Pieha Frances, seamstress, h. 620 Hagerer.
Pieha Frank, h. 1529 N. Chatham.
Pieha Rosa, mach.-opr. h. 620 Hagerer.
Pico Andrew, blksmith, h. 1016 State.

W. S. BUFFHAM & SON

CONTRACTORS

**Artistic Decoration, Painting,
Paperhanging, Etc.**

CHAS. BAYERMANN, DEALER IN FINE AND MEDIUM
238 - 240 MAIN STREET, RACINE

WIEGAND BROS.

**Pianos, Organs
and Musical Merchandise**
420 Main Street

Pie Charles, lab. h. 1420 Marquette.
Pie Richard, lab. h. 920 Jackson.
Piehl Anna, sorter, h. 1309 La Salle.
Piehl Charles, blksmith, h. 1309 La Salle.
Piencikowski Anton, lab. h. 1429 N. Erie.
Piencikowski Joseph, lab. h. 1429 N. Erie.
Piencikowski Joseph A. lab. h. 1429 N. Erie.
Piepmeier Bernard, h. 1832 N. St. Clair.
Piepmeier Fred, lab. h. 238 Frank av.
Piepmeier Henry, lab. h. 2032 N. Wisconsin.
Pier Anthony, molder, h. 1305 N. Main.
Pier Charles, coremkr. h. 1305 N. Main.
Pier John, saloon, 1300 N. Main, h. 1302 N. Main.
Pier Joseph, molder, h. 1413 N. Michigan.
Pier Mary (wid. William) h. 1305 N. Main.
Pier Peter, molder, h. 1305 N. Main.
Pier Theodore, teaming contr. 1918 N. Main, h. same.
Piers Helen R. (21) died June 8, 1904.
Pierce Abbie E. (wid. Andrew) h. 1504 Ann.
Pierce Albert L. watchman, h. 1431 Ann.
Pierce Andrew J. pres.-treas. Pierce Engine Co. h. 1742 College av.
PIERCE ENGINE CO. Andrew J. Pierce, pres.-treas.; Joseph Schroeder, sec. 22d s. w. cor. Clark.
Pierce Frederick Y. boarding, h. 1422 Owen av.
Pierce George L. carp. h. 1504 Ann.
Pierce John G. boilermkr. h. 1109 Geneva.
Pierson Nels, lab. h. 1133 La Salle.
Pierson Olivia, domestic, 817 Main.
Pierson Sigurd, student, h. 1126 Blake av.
Pierson William, lab. h. 1126 Blake av.
Pietsch Otto Dye Works, Mrs. John Beck, agt. 807 Park av.
Piggins Bros. (Charles R. and Fred H. Piggins) machinists, 1113 6th.
Piggins Charles R. (Piggins Bros.) h. 1100 6th.

FURNITURE
PRICES ALWAYS THE LOWEST

PIG

354

POF

R. M. BOYD

Stocks and Bonds

ROOM 13 BAKER BLOCK

Piggins Fred H. (Piggins Bros.) h. 714 Racine.
 Piggins Mabel, clk. 415 Main, h. 1603 Winslow.
 Piggins Mathilda (wid. William) h. 1208 Center.
 Piggins William H. blksmith, h. 1606 Winslow.
 Pike Charles W. Mrs. florist, 216 4th, h. same.
 Pillege Dominick, lab. h. 1514 Racine.
 Pilk Joseph, woodwkr. h. 511 College av.
 Pillsbury James M. h. 1504 College av.
 Pinaud Alvin F. lab. h. 1514 Center.
 Pineikoski Peter, lab. h. 1426 Villa.
 Pinnow Edward, lab. h. 1721 N. Main.
 Pinnow Emil, woodwkr. h. 1931 N. Chatham.
 Pinnow Ferdinand, lab. h. 1714 N. Erie.
 Pinnow Frieda Miss, h. 1721 N. Main.
 Pinnow Hans, molder, h. 1721 N. Main.
 Pinnow Herman, lab. h. 1721 N. Main.
 Pinnow John, lab. h. 1931 N. Chatham.
 Pinnow John Jr. woodwkr. h. 1931 N. Chatham.
 Pinnow Lena, stitcher, h. 1735 N. Main.
 Pinnow Louis, woodwkr. h. 1735 N. Main.
 Pinnow Louis H. printer, h. 1931 N. Chatham.
 Pinnow Max, coremkr. h. 1931 N. Chatham.
 Pinnow Robert, molder, h. 1931 N. Chatham.
 Pinter Joseph, molder, h. 2217 Clark.
 Piontkowski Charles, lab. h. 910 6th.
 Piper Arthur, D. D. dean Racine College, h. same.
 Piper Harold, coremkr. h. 1100 Forest.
 Piper Holger, coremkr. h. 1100 Forest.
 Piper Kate (wid. Frank) h. 1450 Owen av.
 Piper Margaret (wid. Augustus) h. 1007 10th.
 Piper Raymond F. student, h. 1450 Owen
 Piper Theodore, lab. h. 1100 Forest.
 Pirk August, lab. h. 1631 N. Wisconsin.
 Pirk Frank, lab. h. 1812 N. Geneva.
 Pirk Frank, painter, h. 1631 N. Wisconsin.

Pirk Herman, ironwkr. h. 1812 N. Geneva.
 Pirk William, painter, h. 1631 N. Wisconsin.
 Pirk William, shoemkr. h. 1812 N. Geneva.
 Pitts Bertha Mrs. (35) died Dec. 2, 1905.
 Pitzen William, h. 321 Wisconsin.
 Plate Robert, lab. h. 1119 Liberty.
 Platt Alanders B. h. 1524 West.
 Platt Robert A. lab. h. 1524 West.
 Platz William, h. 960 Huron.
 Pledge Mary (wid. Robert) h. 1234 N. Michigan.
 Plein Emelie (wid. John) h. 617 8th.
 Plein Grover C. lab. h. 617 8th.
 Plein Joseph, blksmith, h. 1718 Grand av.
 Plein Leonard, foreman, Mitchell M. C. Co. h. 1718 Grand av.
 Plein Marguerite Miss, h. 1420 Grand av.
 Plein Mary (wid. John) h. 1420 Grand av.
 Plocek Anna Miss, h. 2040 N. Erie.
 Plocek Anton, ironwkr. h. 2040 N. Erie.
 Plocek Frank, blksmith, h. 2040 N. Erie.
 Plocek Jennie, stitcher, h. 2040 N. Erie.
 Plocek Joseph, mach. h. 2040 N. Erie.
 Plocek Josephine, stitcher, h. 2040 N. Erie.
 Plocek Sophia, mach.-opr. h. 2040 N. Erie.
 Plough Christine Mrs. dressmkr. 1520 Packard av. h. same.
 Plough John T. carp. h. 1520 Packard av.
 Pluhar Anton, trunkmkr. h. 1623 Superior.
 Plunkett Patrick, stonectr. h. 407 Hubbard.
 Pobyronys Anton, lab. h. 1200 N. Wisconsin.
 Podzinski Regina, mach.-opr. h. 1641 Center.
 Podzynski John, carp. h. 1602 Center.
 Poelmann Henry (Poe'mann & Harter) h. 1648 N. Michigan.
 Poelmann & Harter (Henry Poelmann, Fred Harter) saloon, 306 Dodge.
 Poetsch Edward, lab. h. 1431 N. Geneva.
 Pofahl Herman W. engr. h. 915 High.

ICE CREAM

For PARTIES, BALLS, ETC.

GEO. MAZURINE

215 SIXTH STREET

WEBER BROS. Mfrs. SODA WATER and WEISS BEER
 CITIZENS PHONE 463 W. 1501-07 N. MICHIGAN ST., RACINE

POH

355

POR

Pohls Herman W. confr. 325 Main, h. same.
 Pohls William, h. 323 Main.
 Pohorsky Joseph, tailor, h. 1633 Superior.
 Pohorsky Wenzel, shoemkr. h. 1016 High.
 Poindexter Arnett, porter, h. 1113 Grand av.
 Pok John, lab. h. 1421½ Chestnut.
 Pokorny Anna, clk. 236 Main, h. 1312 N. Chatham.
 Pokorny Dellamere, clk. 300 Main, h. 1412 N. Chatham.
POKORNY DRUG CO. (Joseph C. Pokorny) 300 Main.
 Pokorny John, satchelmkr. h. 1213 N. Main.
 Pokorny John Jr. trunkmkr. h. 1213 N. Main.
 Pokorny Joseph C. (Pokorny Drug Co.) h. 1509 N. Main.
 Pokorny Lena, trunkliner, h. 1213 N. Main.
 Pokorny Rose, mach.-opr. h. 1213 N. Main.
 Pokorny Wenzel, stock-kpr. 100 4th, h. 1412 N. Chatham.
 Pokorzynski Zygmund, lab. h. 810 17th.
 Poland Charles A. shoemkr. h. 1110 12th.
 Poland Grace B. stenog. 615 Mead, h. 1110 12th.
 Police Station, City Hall.
 Polizi Lorenzo, lab. h. 1018 Railroad.
 Pollard Hannah M. (wid. Solomon) h. 1029 Center.
 Pollard Harry B. springmkr. h. 1531 Packard av.
 Pollard Lucy M. clk. 415 Main, h. 1029 Center.
 Pollard Solomon (50) died April 30, '04.
 Pollard William J. springmkr. h. 1029 Center.
 Pollock James I. lumber-buyer J. I. C. T. M. Co. h. 840 Wisconsin.
 Polobinski Paul, lab. h. 1023 Geneva.
 Polski Eva, phone-opr. h. 518 Wisconsin.
 Polson Petra, domestic, 416 Main.
 Pond Addie C. drawing tchr. public schools, h. 610 8th.

E. W. NORTHROP & CO.

BROKERS

STOCKS, BONDS AND INVESTMENT SECURITIES

PRIVATE WIRES

PHONES: Citizens 266, Bell 8042. 413 MAIN STREET

GAS RANGES Are the Perfect Bakers. **GAS CO.**
 Heat under absolute control at all times.

REAL ESTATE

Houses and Lots, Vacant Lots
 Large & small farms for sale

WM. HENRY MILLER

BOTH PHONES No. 80 213 SIXTH ST.

Pooch Herman, lab. h. 1624 Hamilton.
 Poor Grovenor, mach. h. 1224 English.
 Pope Edgar C. clk. h. 914 State.
POPE FRANCIS J. physician, 914 State, h. same.
 Pope Frank W. physician, 914 State, h. same.
 Pope Louis F. clk. h. 914 State.
 Pope Rosa M. student, h. 914 State.
 Popelka Frances (Popelka & Reynolds) h. 1615 N. Wisconsin.
 Popelka Joseph, blksmith, h. 1023 High.
 Popelka Josephine (wid. John) h. 2032 N. Main.
 Popelka & Reynolds (Frances Popelka, Victoria Reynolds) dressmkr. 1615 N. Wisconsin.
 Pophal Anna, seamstress, h. 1709 Howe.
 Pophal Emil L. lab. h. 1709 Howe.
 Pophal Otto E. blksmith, h. 1709 Howe.
 Poplawski Alex, coremkr. h. 1734 Racine.
 Poplawski Charles, lab. h. 1723 Mead.
 Poplawski Felix, lab. h. 1723 Mead.
 Popeawski John, woodwkr. h. 1628 Mead.
 Poplawski Joseph, mach. h. 1628 Mead.
 Poplawski Louis, lab. h. 1734 Racine.
 Poplawski Stanislaus, lab. h. 1723 Mead.
 Poplawski Stanislaus, lab. h. 1723 Racine.
 Poplawski Stephen, mach. h. 1628 Mead.
 Poplawski Theodore, molder, h. 1734 Racine.
 Poplum Mary, seamstress, h. 327 Main.
 Poral Sam, lab. h. 2210 Racine.
 Pork Frank, molder, h. 1024 Railroad.
 Pork George, molder, h. 1326 Chestnut.
 Pork Raphael, lab. h. 1521 Hamilton.
 Porter George H. clk. Thos. Kane & Co. h. 900 16th.
 Porter John W. fireman, h. 619 E. Prospect.
 Porter Lemuel C. h. 1403 W. 6th.
 Porter Susan (66) died May 17, 1905.
 Porter Susan M. tchr. High school, h. 960 Huron.
 Porter Thomas J. fireman, h. 918 Liberty.

H. J. SMITH PIANOS and ORGANS

437 MAIN STREET

POR

356

PRE

CHRISTIANSON BROS. CO. HARDWARE STOVES & RANGES

246 MAIN STREET TELEPHONE 534

PORTER W. A. FURNITURE CO.

A. P. Northrop, pres.; Allen B. Northrop, sec.-treas. furniture dealers, undertakers and embalmers, 513-515 Main.

Porwanecki Anton, lab. h. 815 Carroll.
Porwanecki August, lab. h. 815 Carroll.
Porwanecki Frank, lab. h. 815 Carroll.

POST OFFICE, Hiram J. Smith, postmaster, Main, s. e. cor. 6th.

Post Office Junction Sub-Station, Louis A. Swenson, supt. 16th and C. & N. W. Ry. tracks.

POSTAL TELEGRAPH-CABLE CO.
H. E. Wheeler, mngr. 431 Main, branch 16th, nr. Junction av.

Pottinger George M. wagonmkr. h. 1006 16th.

Pottinger James O. (G. W. Burkert & Co.) h. 1046 Center.

Pottinger Robert P. horse-shoer, 1427 Junction av. h. same.

Potts Fred C. mach. h. 1207 Villa.

Potts George (21) died Jan. 19, 1905.

Poulsen Carl, lab. h. 1529 Winslow.

Poulsen Charles, mach. h. 1117 Forest.

Poulsen Dora, domestic, 922 Lake av.

Poulsen George, carp. h. 1912 W. Hubbard.

Poulsen George, mach. h. 1426 Clark.

Poulsen Hans, lab. h. r. 1117 Carlisle av.

Poulsen Jefferson, carp. h. 1607 Winslow.

Poulsen Jens, tmstr. h. 2141 Carmel av.

Poulsen John T. mach. h. 1426 Clark.

Poulsen Julius, milk-dlr. 1317 Freeman ct. h. same.

Poulsen Mareen, mach.-opr. h. 1912 W. Hubbard.

Poulsen Nicholas, blksmith, h. 819 River-view.

Poulsen Paul, carp. h. 1117 Forest.

Poulsen Ralph, mach. h. 1912 W. Hubbard.

Poulsen Axel, clk. 1100 State, h. 2720 Mound av.

Poulsen C. Amelia (wid. Nels) h. 1414 Hamilton av.

Poulsen Charles P. coremkr. h. 1433 Milwaukee av.

Poulsen Christ, solr. h. 1270 Mound av.

Poulson Edward T. pres. Racine Merchandise Co. h. 2108 16th.

Poulson Emma (wid. Charles) h. 802 Hamilton.

Poulson Fred J. woodwkr. h. 822 Racine.

Poulson Fred M. lab. h. 1509 Racine.

Poulson Hans, coremkr. h. 1270 Mound av.

Poulson Henry A. bagmkr. h. 1433 Milwaukee av.

Poulson Julia Miss, h. 1270 Mound av.

Poulson Lottie Miss, h. 802 Hamilton.

Poulson Magnus, molder, h. 1221 Hayes av.

Poulson Martin, engr. h. 831 Carroll.

Poulson Nicholas, lab. h. 2010 Kinzie av.

Poulson Oscar, trunkmkr. h. 1721 Harriet.

Poulson Paul C. furnace-tndr. h. 1433 Milwaukee av.

Poulson Peter, patternmkr. h. 1737 Spring.

Poulson Rudolph, beer-peddler, h. 1022 9th.

Poulson William, lab. h. 1521 Boyd av.

Poulson, see also Paulson.

Powell Charles A. cash. C. & N. W. Ry. h. 952 Washington av.

Powell Gertrude E. Miss, h. 952 Washington av.

Powell Keoka, stenog. 1500 Clark, h. 952 Washington av.

Powers Esther, student, h. 823 Grand av.

Powers Herbert H. auto.-opr. h. 927 College av.

Powers Irene Miss, h. 823 Grand av.

Powers John R. mngr. 333 Main, h. 1416 College av.

Powers Mary (wid. John) h. 1430 Douglas av.

Powers Thomas F. insurance, h. 823 Grand av.

Powers Thomas F. supt. del. P. O. h. 1744 Wisconsin.

Pragacz John, lab. h. 1546 Center.

Pramer J. Earle, printer, h. 1036 Wisconsin.

Prendegast Anna, domestic, 824 Villa.

Prendergest Patrick, lab. h. 1122 N. Wisconsin.

REAL ESTATE

E. G. H. WENDT

920 STATE STREET RACINE, WIS.

Wisconsin Bus. College
SEE "MOORE" THE BUSINESS COLLEGE MAN

SECOND FLOOR
OVER BUFFHAM'S STORE
INDIVIDUAL INSTRUCTION
DAY AND NIGHT SESSIONS

DOMBROWSKI Stylish Millinery, Ladies' Hair Dressing, Manicuring

Telephone Bell 229 414 Main St.
Orders Taken For Pleating

PRE

357

PRU

Prengel Otto, lab. h. 1840 N. St. Clair.
Prentice H. B. v.-pres B. C. M. I. Co. h. Chicago, Ill.

Prentiss Gilbert N. sec. Am. Skein & Foundry Co. h. 1806 Park av.

Presser Henry G. painter, 1513 Hamilton av. h. 1216 10th.

Preuss Fred, boiler mkr. h. 1825 N. Geneva.

Preuss John, coremkr. h. 1835 N. Geneva.

Preuss Martin, lab. h. 1835 N. Geneva.

Preuss William, lab. h. 1835 N. Geneva.

Preuss William R. del.-clk. h. 309 Main.

Prevost, see Le Prevost.

Pribyl Agnes, seamstress, h. 2109 N. Main.

Pribyl Anton, trunkmkr. h. 2024 N. Main.

Pribyl Frank, trunkmkr. h. 2109 N. Main.

Pribyl John, lab. h. 2109 N. Main.

Price Daniel, carp. h. 1447 Franklin.

Price David, mach.-hd. h. 1445 Junction av.

Price Edward, driver, Adams Ex. h. Hotel Asby.

Price Edward H. carr.-wkr. h. 1447 Franklin.

Price Hugh, mach. h. 721 Villa.

Price Morgan E. mach.-hd. h. 900 Center.

Price Nellie Mrs. domestic, 119 11th.

Price Sydney (wid. Edmund) h. 1025 La Salle.

Price William, bill-clk. h. 833 Grand av.

Price William, shoemkr. h. 1212 9th.

Price, see also Brice, Bryce, Preuss and Pryce.

Prieskorn Carl, blksmith, h. 1224 Geneva.

Prieskorn George, mach. h. 1224 Geneva.

Prieskorn John S. patternmkr. h. 1017 Forest.

Primrose Clara L. stenog. 305 6th, h. 840 Wisconsin.

Prindle Margaret (wid. Charles) h. 913 Grand av.

Prisse Charlotte (wid. Charles) h. 1228 Buchanan.

WM. F. BURFEIND ARCHITECT AND SUPERINTENDENT

505 MAIN ST.

FOX LIME & STONE CO. Crushed Stone all Sizes

TELEPHONE No. 245

Waldheim & Co. FURNITURE AND CARPETS

239 and 241 MAIN ST. RACINE, WIS.

Pritchard Annie, dressmkr. 839 Grand av. h. same.

Pritchard Catherine (wid. John) h. 839 Grand av.

Pritchard Earl, bkpr. h. 1060 Washington av.

Pritchard Edwin D. mach. h. 1313 Albert.

Pritchard Hugh, lab. h. 1060 Washington av.

Pritchard James E. asst. postmaster, h. 1000 College av.

Pritchard Martha E. (wid. Elias J.) h. 822 Wisconsin.

Pritz Anna, domestic, 40 9th.

Probst Ludwig, lab. h. 713 Washington av.

Prochaska Joseph, shoemkr. h. 1809 N. St. Clair.

Proctor Hettie L. tchr. Garfield school, h. 1723 Park av.

Proehl Herman, piano-tuner, h. 419 7th.

Proehl Joseph H. janitor Garfield school, h. 1114 Forest.

Prostrednik Joseph (Prostrednik & Kroupa, h. 1667 Douglas av.

Prostrednik & Kroupa (Joseph Prostrednik, Anthony Kroupa) hardware, 1667 Douglas av.

Protector John, woodwkr. h. 2024 N. Chatham.

Protector John W. woodwkr. h. 1654 N. Chatham.

Provinsen Elias Rev. pastor Emaus Dan. Luth. church, h. 1130 Mound av.

Prudent George, painter, h. 1619 N. Main.

Prudent Peter (Peter Prudent & Son) h. 1501 N. Wisconsin.

Prudent Peter Jr. (Peter Prudent & Son) h. 1503 N. Wisconsin.

Prudent Peter & Son (Peter and Peter Prudent Jr.) grocers, 1501-1503 N. Wisconsin.

PRUDENTIAL INSURANCE CO. of America, Peter Zimmer, supt. 305 Robinson bldg.

Pruesse Charlotte (wid. Charles) h. 1216 Buchanan.

Prusik Peter, lab. h. 1434 Grand av.

FOR PHOTOGRAPHS

OF MACHINERY AND EVERY DESCRIPTION OF COMMERCIAL PHOTOGRAPHY
GO TO

BILLINGS' STUDIO

PRY

358

QUI

PUBLISHED TUESDAY AND FRIDAY OF EACH WEEK

THE TWICE-A-WEEK JOURNAL

IN TWO SECTIONS, 8 PAGES EACH

\$1.00 A YEAR

Pryce John T. clk. P. O. h. 936 Villa.
Pryce Thomas, clk. J. I. C. T. M. Co. h. 936 Villa.
Pryst Annie Miss, h. 1236 Washington av.
Pryst Lena (wid. Harold) h. 1236 Washington av.
Prybil Frank, trunkmkr. h. 2109 N. Main.
Prybysz Leon, molder, h. r. 1428 Grand av.
PUBLIC LIBRARY, Miss Mary J. Calkins, librarian, 701-707 Main.
Publishers' Mailing & Mfg. Co. John Meachem, pres.; Schuyler E. Farnham, v.-pres.; Louis E. Hall, sec.; John G. Meachem, treas. 1238 Racine.
Puckett Flora Miss, h. 901 10th.
Puckett Giles O. foreman, h. 901 10th.
Puckett Jacob B. mach. h. 1223 N. Wisconsin.
Puckett Lacy, lab. h. 901 10th.
Puehn Christian, h. 1230 Geneva.
Puehn Christian Jr. lab. h. 1230 Geneva.
Puehn John, lab. h. 1230 Geneva.
Puerner Richard, shoemkr. h. 816 Hamilton.
Puffer George L. foreman, h. 1200 Blake av.
Pugh Arthur, bkpr. h. 1841 College av.
Pugh Arthur O. foreman, 1001 N. Michigan, h. 829 Grand av.
Pugh Caroline E. (wid. Robert T.) h. 911 College av.
Pugh Evan J. molder, h. 1842 N. Wisconsin.
Pugh George W. clk. 559 State, h. 818 Park av.
Pugh Grace, phone-opr. h. 1604 Maple.
Pugh John, game-warden, h. 836 Park av.
Pugh John Jr. experimental dept. J. I. C. T. M. Co. h. 836 Park av.
Pugh Kathryn Miss, h. 836 Park av.
Pugh Nellie G. student, h. 836 Park av.
PUGH WILLIAM H. coal and wood, 559 State, 425 Main and ft. Michigan, h. 827 Main.
Pugh William R. pres. Gleason-Hughes Plumbing Co. h. 1531 Asylum av.
Pughe Louise Mrs. housekpr. 1710 Park

Pulda Emilie, housekpr. 1433 N. Main.
Pulda John F. carp. h. 710 Kewaunee.
Pulda Libbie M. domestic, 710 Lake av.
Pulford Alona L. seamstress, h. 907 Villa.
Pulford Edith M. clk. h. 907 Villa.
Pulford Llewellyn, fireman, h. 907 Villa.
Pultz Andrea, bkpr. h. 1415 W. 6th.
Pultz George B. clk. 321 Main, h. 1415 W. 6th.
Pultz Gottlieb (64) died July 20, 1905.
Pultz Susan, stenog. h. 1415 W. 6th.
Pultz William P. barber, 504 6th, h. 911 14th.
Pumper Paulina, domestic, 1709 Wisconsin.
Purcell John (40) died April 7, '04.
Pust Martha Mrs. domestic, 1014 Milwaukee av.
Pust Robert (45) died Nov. 11, 1904.
Putnam Webster B. engr. Racine-Sattley Co. h. 1615 Milwaukee av.
Putnam William H. clk. Racine-Sattley Co. h. 1615 Milwaukee av.

Q

QUAM James, mach. h. 1021 Douglas av.
Quam William, lab. h. 509 Hubbard.
Queckenstedt Bertha (wid. Henry) h. 721 Center.
Queckenstedt Bertha, seamstress, h. 721 Center.
Queckenstedt Emil, mach. h. 721 Center.
Queckenstedt Minnie I. stenog. h. 721 Center.
Quick Bert E. molder, h. 211 3d.
Quigley Mary Mrs. nurse, 1522 Packard av. h. same.
Quigley Thomas, molder, h. 713 Center.
Quinlan Joseph F. stock-kpr. h. 1007 Grand av.
Quinn Charles, mach. h. 1713 Racine.
Quinn Charles P. clk. h. 807 Hamilton.
Quinn Fernie M. mach.-opr. h. 1532 West.
Quinn Harry A. molder, h. 1532 West.
Quinn Thomas W. tinner, h. 1028 Villa.
Quinn William H. painter, h. 1532 West.

LET US FIGURE ON YOUR PRINTING

OUR WORK AND PRICES WILL SUIT YOU

WEST SIDE PRINTING CO.

Phones } Citizens 937 Y
 } Wis. 9411 Black

618 STATE ST. RACINE, WIS.

MERCHANTS' HOTEL

THOENEY & GERARD, Proprietors
429-433 MAIN STREET

CEMENT SIDEWALKS

RACINE CEMENT WALK CO.
1531 VILLA TEL-WIS. 9082 W.

QUI

359

RAC

Quirk Edward, assembler, h. 1225 N. Chatham.
Quirk Lawrence, clk. 422 Main, h. 1225 N. Chatham.
Quirk Margaret Miss, h. 1225 N. Chatham.
Quirk Patrick J. boilermkr. h. 1225 N. Chatham.

R

RAABE Frederick W. woodwkr. h. 903 12th.
Raatz Herman H. molder, h. 1636 Phillips av.
Rabb James A. blksmith, h. 1229 Schiller.
Rabecki John, lab. h. 821 Hagerer.
Rabecki Stephen, lab. h. 821 Hagerer.
Race Amanda L. seamstress, h. 1030 Herrick av.
Race Henry, del.-clk. 336 Main, h. 1030 Herrick av.
Race Louis F. insp. h. 1616 Phillips av.
Race Mae D. seamstress, h. 1030 Herrick av.
Racine George, lab. h. 1707 N. Michigan.
Racine Henry boilermkr. h. 1707 N. Michigan.
Racine Louis, mach. h. 1707 N. Michigan.
Racine Louis N. mach. h. 1509 N. Chatham.
Racine Philip, sailor, h. 1707 N. Michigan.
RACINE ART STUDIO, George Kuhn, pres.; John Kyeoth, v.-pres.; Arthur Zaehen, treas. portraits and frames, 1127 Washington av.
RACINE BOAT CO. Geo. O. McDougall Sr. pres.; M. J. Hermans, v.-pres.; G. G. Roberts, sec.-treas.; P. M. Godske, mngr. 16th s. w. cor. Racine.
RACINE BRASS & IRON CO. (John Olle, John Tooman) brass and iron founders, 14th, w. St. Paul tracks.
RACINE BUGGY TOP CO. (Theo Godske) buggy and automobile tops, awnings, 13th, s. e. cor. Clark.

Baldwin Ellington Hamilton PIANOS

A. W. Colt

1216 STATE ST. RACINE, WIS.

ZIMMERMANN BROS. Clothing Co.

SIGN OF THE BLUE FLAG, 384 EAST WATER STREET, MILWAUKEE, WIS.

ERNST KLINKERT'S Bottled Beer

AN EXCELLENT TONIC

☛ Citizens Telephone 193 ☛

Racine Building & Loan Assn. Arthur Hugunin, pres.; Eugene W. Marcher, v.-pres.; W. H. Dean, treas.; W. C. Palmer, sec. 440 Main.
RACINE BUSINESS MEN'S ASSN. W. H. Kranz, pres.; Josiah Hocking, v.-pres.; O. F. Botsford, sec.; Hiram J. Smith, treas. 510 Main.
RACINE CEMENT WALK CO. Rudolph Dederich, pres.; William F. Neitzel, sec.-treas. 1531 Villa.
RACINE CITY DIRECTORY, A. G. Wright, publisher, 107 Wisconsin, Milwaukee, Wis.
Racine Club, 3d and 4th fl. 424-426 Main.
RACINE COLLEGE, Rev. Henry D. Robinson, D. D. warden, De oKven av. w. of the lake.
RACINE CORRESPONDENT THE, Henry Bonn, editor and publisher, 341 Main.
Racine County Court House, 512 522 Main.
Racine County Jail, 501 College av.
RACINE DAILY JOURNAL, The Journal Printing Co. pubs. 328 Main.
RACINE DAILY NEWS, Racine News Pub. Co. pubs. 241 Main.
RACINE DAILY TIMES THE, W. S. Goodland, editor and prop. 308-310 5th.
Racine Dental Mfg. Co. (Peter, Matthew N. and Peter J. Federspiel and LaVere Hinds) 1332 Buchanan, office 500 Main.
RACINE DYEING & CLEANING WORKS, John W. Doonan, prop. 411 Main.
Racine Economy Spring Co. Joseph Schroeder, pres.; C. R. Carpenter, v.-pres.; W. A. Walker, sec.-treas. 432 Main.
Racine Fish Co. (John Jacobson) 507 6th.
RACINE FUEL CO. C. Larsen, prop. N. Main, s. w. cor. Dodge.
Racine Garment Co. Nicholas H. Gantenbein, pres.; Mary J. Toft, v.-pres.; Marius C. Wadmond, sec.; John Toft, treas. 14th, n. e. cor. Clark.

BENEDICT, MORSELL & CALDWELL

PATENTS, COPYRIGHTS, TRADE-MARKS
FREE PRESS BLDG., MILWAUKEE, WIS.

RAC

360

RAC

J. T. WENTWORTH

ATTORNEY AT LAW

Conveyances and Abstracts of Title

SECOR BLOCK

RACINE GAS LIGHT CO. John I. Beggs, pres.; Henry H. Hyde, sec.-mng'r. 305 6th.

RACINE GENERAL MNFG. CO. M. Higgins Jr. pres.; J. F. Bickel, sec.-treas. mnfrs. of wagon and saddlery hardware and specialties, 1415 Junction av.

Racine Harness & Upholstering Co. (Frank Loub, Joseph Petrzilka) 600 High.

RACINE HATCHER CO. J. V. Rohan, mng'r. incubator mnfrs. 15th, cor. C. M. & St. P. Ry.

Racine Holiness Church, 513 College av.
Racine Homer Squab Co. (Horace and Mrs. J. J. Simms) r. 722 Wisconsin.

Racine Hospital Assn. (managing St. Luke's Hospital) Peter B. Nelson, pres.; Mrs. Christ Svang, v.-pres.; Ove Fisher, sec.; Jens Jensen, treas. 1303 College av.

RACINE HOUSE, Rochus Fautsch, prop. 335 Main.

Racine Humane Society, Joseph Cooper, agt. 1412 Wisconsin.

Racine Implement Co. Thomas Williams, pres.; Fred H. Foster, sec.-treas. 924 15th.

RACINE IRON & METAL CO. (Morris L. Fox) scrap iron and metals, pipes and fittings, 954 Milwaukee av.
Racine Junction Sta. P. O. Louis A. Swensen, supt. 16th, s. e. cor. Junction av.

RACINE MAL. & WROUGHT IRON CO. J. P. Daives, pres.; M. Higgins, Jr. v.-pres.; B. Hinrichs, sec.-treas. 21st, s. w. cor. Clark.

Racine Mangle Co. E. E. Cahoon, mng'r. w. s. Racine, s. 16th.

Racine Merchandise Co. E. T. Poulson, pres.; E. A. Marshall, v.-pres.; F. G. Haidle, sec.-treas.; M. Elholm, mng'r. jobbers' saddlery goods, 17th, n. e. cor. Hamilton av.

Racine Metal Stamping Co. (J. J. Ritter, Albert Falkenrath) 1501 Clark.

RACINE NEWS PUBLISHING CO. M. B. Bangs, pres.; Michael Wagner, v.-pres.; E. M. Shupe, sec.-treas. publishers Racine Daily News, 241 Main.
Racine Novelty Mnfg. Co. F. F. Blandin, pres.; G. W. Jagers, sec.-treas. mnfrs. automobile bodies, 600 6th, factory 6th st. viaduct.

RACINE PAPER BOX MNFG. CO. (Christopher Altringer, and John H. Broecker) 1347 Villa.

RACINE PAPER GOODS CO. L. J. Elliott, pres.; R. T. Robinson, v.-pres.; O. L. Parmenter, sec.-treas. 14th, n. w. cor. Clark.

Racine Posten, Joseph R. Frandsen, editor and mng'r. 804½ State.

RACINE PURE MILK CO. Josiah Hocking, pres.; Charles Wustum, v.-pres.; Dr. John G. Meacham, sec.; Boyd Adams, treas. 1010 13th.

RACINE REFRIGERATOR & FIXTURE CO. Percy B. Nelson, pres.; Ernst H. Smieding, sec.; James Armstrong, treas.-mng'r.; John M. Petersen, supt. 1739 Holborn.

RACINE ROOFING CO. L. Andersen & Son, props. 933 10th.

RACINE SHOE MNFG. CO. Sands M. Hart, pres.; Peter B. Nelson, v.-pres.; L. J. Elliott, sec.-treas. 614-620 Wisconsin.

RACINE SKIRT CO. C. M. Hambright, pres.; H. G. Hambright, sec.-treas. 610-612 Wisconsin.

Racine Soap Co. (Louis Schneider) 1548 Hamilton av.

RACINE TOP, DASH & CUSHION CO. (Austin W. Erwin, Michael Okolewski) 1214-1216 14th.

Racine Traveling Bag Co. H. Van Bree, pres.; Jos. Van Bree, v.-pres.; Theo. Wadewitz, sec.-treas. 1003 Superior.

Racine Trunk Co. J. F. Wadewitz, pres.; H. O. Wadewitz, sec.-treas. 1003-1015 Superior.

Racine Tug Boat Co. Edward Gillen, owner, 1112 N. Erie.

F. Harbridge Co.

FANCY GROCERS

Sole Agents Chase & Sanborn's

Fine Coffees

SPECIAL ATTENTION GIVEN TO **GRISTING** AT OUR MILL HORLICKS' LIME & STONE CO.

H. C. CASE

REAL ESTATE

Open Evenings FIFTH STREET

RAC

361

RAP

RACINE UNDERTAKING CO. THE, Charles Bayermann, pres.-treas.; Dene Bayermann, v.-pres.; John J. Krug, sec. 238-240 Main.

RACINE WATER CO. H. H. Laing, supt. 321 Main.

Racine Wire & Iron Works (Charles Goehner) 1002 Superior.

RACINE WOOLEN MILLS-BLAKE & CO. L. J. Elliott, pres.; C. M. Hambright, sec. Sands M. Hart, treas.-mng'r. Bridge, n. e. cor. Ontario.

RACINE-SATTLEY CO. H. E. Miles, pres.; H. G. Moore, sec.; J. C. Lund, treas. 16th, s. w. cor. Junction av.

Rachael Samuel, lab. h. 1736 Mead.

Rachel Peter, lab. h. 1727 Racine.

Raddatz August, lab. h. 1920 N. Chatham.

Raddatz Frank, lab. h. 1916 N. Chatham.

Rademacher E. Hubert, painter, h. 1661 N. Wisconsin.

Rademacher Mamie M. Miss, h. 1304 Douglas av.

Rademacher Peter W. striper, h. 206 Barker.

Rademacher T. Peter, carp. h. 1304 Douglas av.

Rademacher Theodore, mach.-hd. h. 1304 Douglas av.

Radeski Stephan, lab. h. 1422 Marquette.

Radewan Bros. (Fred, Carl and Paul Radewan) meats, 1601 N. Erie and 1504 Center.

Radewan Carl (Radewan Bros.) h. 1504 Center.

Radewan Fred (Radewan Bros.) h. 1601 N. Erie.

Radewan Paul (Radewan Bros.) h. 1601 N. Erie.

Radiske, see Rediske.

Radtke William, lab. h. 1212 Blake av.

Raetz Anthony, h. 1618 Howe.

Raetz Jacob, tmstr. h. 1618 Howe.

Raetz Mary, housekpr. h. 1618 Howe.

Raetz Pauline, paster, h. 1618 Howe.

Raeuber Fred, woodwkr. h. 1522 Racine.

Rafello John, lab. h. 620 17th.

Raftenberg Meyer, peddler, h. 827 Union.

W.S. BUFFHAM & SON

WINDOW SHADES
CURTAIN POLES.....
.....MATTINGS, ETC.

If you want to buy a house, a farm, a factory or a store,
If you want to rent a cottage or a flat,
Just call around and see me for I have them by the score,
And this little card will tell you where I'm at.
(Continued eight pages forward.)

Eyes Examined Free

GLASSES TO FIT ALL EYES

WIEGAND BROS.

420 Main Street

Raguse Henry, carp. h. 2002 N. Wisconsin.

Raguse William, trunkmkr. h. 1935 N. Wisconsin.

Rahn Charles J. clk. Hotel Belvidere, h. 500 Wisconsin.

Rahn Henry C. mach. h. 917 14th.

Rahn Hilda, milliner, h. 1313 Racine.

Rahn John, foreman, h. 1313 Racine.

Rahn Otto, foreman, h. 1313 Racine.

Rahn William, clk. h. 1313 Racine.

Ralis Frank, lab. h. 1023 Geneva.

Ralis Louis, lab. h. 1023 Geneva.

Ralis Michael, lab. h. 1023 Geneva.

Ralis Stanislaus, lab. h. 1023 Geneva.

Ralkowsky Frank, lab. h. 1426 Villa.

Ralkowsky Joseph, lab. h. 1426 Villa.

Rammelt Albert N. lab. h. 815 12th.

Rammelt Charles F. barkpr. h. 1219 Highland av.

Rammelt Elizabeth Miss, h. 815 12th.

Rammelt Frederick C. h. 815 12th.

Ramsey Charles J. agt. C. M. & St. P. Ry. h. 910 Wisconsin.

Ramsey Guy H. clk. T. M. E. R. & L. Co. h. 910 Wisconsin.

Ramsey W. W. sales-mng'r. J. I. C. T. M. Co. h. 1426 Main.

Randall Archie, electr. h. 831 Park av.

Randall Guy, mach.-hd. h. 335 Main.

Randall, see also Rendall.

Ranise Vincent, lab. h. 1514 Racine.

Ranker John, steamftr. h. 1548 Hamilton av.

Rapids Flouring Mill, Joseph A. Horlick Sr. prop. Horlicksville.

Rapolz Edward, lab. h. 1437 Geneva.

Rapp August, shoemkr. h. 1216 Hagerer.

Rapp Edward R. (Edward R. Rapp & Son) h. 1811 W. Prospect.

Rapp Edward R. & Son (Edward R. and John E. Rapp) mason contrs. 1811 W. Prospect.

Rapp George C. del.-clk. h. 1811 W. Prospect.

Rapp John, mason, h. 1640 Douglas av.

Rapp John E. (Edward R. Rapp & Son) h. 1811 W. Prospect.

Rapps Amanda Miss, h. 1545 Phillips av.

Rapps Barbara (77) died Nov. 5, 1904.

WE UPHOLSTER FURNITURE, MAKE OVER MATTRESSES and Furnish Materials for the Work
CHAS. BAYERMANN, 238-240 Main St., RACINE PRICES REASONABLE

RAP

362

RAS

R. M. BOYD
REAL ESTATE

All business will have my personal attention
ROOM 13 BAKER BLOCK

Rapps Carrie, tchr. Washington school, h. 908 10th.
 Rapps Edward W. pay-teller Mnfrs. Nat. Bank, h. 1605 W. 6th.
 Rapps Frank E. clk. h. 908 10th.
 Rapps Fred C. bkpr. Racine-Sattley Co. h. 1545 Phillips av.
 Rapps John, engr. h. 908 10th.
 Rapps John H. clk. P. O. h. 908 10th.
 Rapps John H. painter, h. 1545 Phillips av.
 Rapps Martha Miss, h. 1605 W. 6th.
 Raschke August, lab. h. 1922 N. Wisconsin.
 Rasmussen Alfred, lab. h. 922 Elm.
 Rasmussen Amanda, seamstress, h. 1001 Gideon ct.
 Rasmussen Andrew, elevatorman, h. 1305 Herrick av.
 Rasmussen Andrew, engr. h. 1434 Ann.
 Rasmussen Anna (wid. Peter) h. 942 Huron.
 Rasmussen Anna C. (wid. Nels) h. 1219 Racine.
 Rasmussen Annie Miss, h. 1434 Ann.
 Rasmussen Anton S. coremkr. h. 1625 Austin av.
 Rasmussen Antonius, blksmith, h. 522 Lafayette av.
 Rasmussen Carl, carp. h. 1322 Racine.
 Rasmussen Carl, lab. h. 1216 N. Chatham.
 Rasmussen Carrie (wid. Rasmus) h. r. 934 Forest.
 Rasmussen Charles, blksmith, h. 1417 W. 6th.
 Rasmussen Charles, lab. h. 529 Randolph.
 Rasmussen Charles, clk. 321 6th, h. 425 Water.
 Rasmussen Charles, mach. h. 1434 Ann.
 Rasmussen Charles F. h. 820 State.
 Rasmussen Chris, blksmith, h. 2004 Carmel av.
 Rasmussen Christ, gluer, h. 1614 Washington av.
 Rasmussen Christ, confr. 1739 Northwestern av. h. 1934 W. Prospect.
 Rasmussen Christ, tailor, h. 414 Randolph.

Rasmussen Clara, domestic, 1414 Flett av.
 Rasmussen Conrad, lab. h. 1303 14th.
 Rasmussen Daly, barkpr. h. 1430 State.
 Rasmussen Edwin, draftsman, h. 1126 Albert.
 Rasmussen Emil, carp. h. 1114½ Reiley ct.
 Rasmussen Emma, tel-opr. h. 1614 Mead.
 Rasmussen Frank, boilerkr. h. 529 Randolph.
 Rasmussen Frank T. fisherman, h. 1650 Washington av.
 Rasmussen Fred, woodwkr. h. 1213 La Salle.
 Rasmussen Fred C. (40) died March 14, 1904.
 Rasmussen Fred P. (West Side Plumbing Co.) h. 517 Randolph.
 Rasmussen George, lab. h. 1212 Mound av.
 Rasmussen H. Peter, painter, h. 1001 Gideon ct.
 Rasmussen Hans, carp. h. 1822 Roe av.
 Rasmussen Hans, paver, h. 1816 N. Chatham.
 Rasmussen Hans, woodwkr. h. 1126 Albert.
 Rasmussen Hans, woodwkr. h. 1606 Liberty.
 Rasmussen Hans J. foreman, h. 1216 Racine.
 Rasmussen Hans R. meter-insp. Water Works, h. 822 Prospect.
 Rasmussen Henning, blksmith, h. 1121 Forest.
 Rasmussen Hjalmar, blksmith, h. 903 State.
 Rasmussen James, blksmith, h. 1504 Hamilton av.
 Rasmussen James, boxmkr. h. 231 Harrison.
 Rasmussen James, carp. h. 1305 Herrick av.
 Rasmussen James, ship-clk. 1215 State, h. 1213 La Salle.
 Rasmussen James H. lab. h. 1213 La Salle.
 Rasmussen James P. tmstr. h. 1620 Prospect.

CANDIES
ABSOLUTELY PURE
GEO. MAZURINE
215 SIXTH STREET

WEISS BEER **WEBER BROS., Manufacturers**
 Cit. Phone 463 W. 1501-07 N. Michigan St., Racine

RAS

363

RAU

Rasmussen James S. carrier R. F. D. No. 1, h. 816 St. Patrick.
 Rasmussen Jennie, domestic, 909 College av.
 Rasmussen John (27) died May 24, 1904.
 Rasmussen John, lab. h. 921 Walnut.
 Rasmussen Julia A. mach-opr. h. 1121 Forest.
 Rasmussen Julius, coremkr. h. 2109 Clarence av.
 Rasmussen Katherine (wid. Nels) h. 2109 Clarence av.
 Rasmussen Louis, molder, h. 1433 Clark.
 Rasmussen Louis, molder, h. 1620 Prospect.
 Rasmussen Louis, tanner, h. 1236 Grand av.
 Rasmussen Mads G. knit goods, 1291 Mound av. h. same.
 Rasmussen Marie (wid. Carl) h. 820 Forest.
 Rasmussen Martin, watchman, h. 1434 Ann.
 Rasmussen Mary (wid. Hans) h. 1434 Ann.
 Rasmussen Mary (wid. Louis) h. 1001 Gideon ct.
 Rasmussen Mary, domestic, h. 1434 Ann.
 Rasmussen Mary Miss, h. 1305 Herrick av.
 Rasmussen Matilde (wid. Nels) h. 1530 Phillips av.
 Rasmussen Nels (80) died May 19, 1905.
 Rasmussen Nels, lab. h. 820 Forest.
RASMUSSEN NELS (Sigwart & Co.) h. 1417 Superior.
 Rasmussen Nels E. confr. 1214 N. Main, h. same.
 Rasmussen Nels Jr. h. 820 Forest.
 Rasmussen Nels P. pres. Danish Young People's Assn. h. 953 Marquette.
 Rasmussen Nora Miss, h. 1213 La Salle.
 Rasmussen Ole, lab. h. 1212 Mound av.
 Rasmussen Olga, seamstress, h. 1001 Gideon ct.
 Rasmussen Peter, assembler, h. 1317 Herrick av.
 Rasmussen Peter, carp. h. 953 Marquette.
 Rasmussen Peter, houseman, h. 1047 Center.

E. W. NORTHROP & CO.
BROKERS
STOCKS, BONDS AND INVESTMENT SECURITIES
PRIVATE WIRES
 PHONES: Citizens 266, Bell 8042. 413 MAIN STREET

GAS WATER HEATERS for **KITCHEN BOILERS**
 Heat Large Quantities of Water for Little Money. **GAS COMPANY**

Money to Loan

MORTGAGES FOR SALE

WM. HENRY MILLER

Both Phones No. 80

213 SIXTH STREET

Rasmussen Peter, lab. h. 1100 Douglas av.
 Rasmussen Peter, lab. h. 1038 Herrick av.
 Rasmussen Peter, lab. h. 939 Milwaukee av.
 Rasmussen Peter, lab. h. 1944 Harriet.
 Rasmussen Peter, lab. h. 1302 Racine.
 Rasmussen Peter, mach. h. 1317 Herrick av.
 Rasmussen Peter, milk-dlr. h. 923 Herrick av.
 Rasmussen Peter, porter, Drexel Hotel.
 Rasmussen R. P. & Co. (R. P. Rasmussen and Jens Jensen) jewelers, 904 State.
 Rasmussen Rasmus, tmstr. h. 820 Forest.
 Rasmussen Rasmus P. (R. P. Rasmussen & Co.) h. 231 Harrison.
 Rasmussen Rasmus P. shoewkr. h. 1419 Racine.
 Rasmussen Reinhold (53) died Nov. 4, 1905.
 Rasmussen Robert H. lab. h. 1624 Albert.
 Rasmussen Rose, domestic, 1811 Park av.
 Rasmussen Sina (wid. Reinhold) h. 529 Randolph.
 Rasmussen Sophia, h. 820 Forest.
 Rasmussen Sophus, lab. h. 529 Randolph.
 Rasmussen Thora, phone-opr. h. 1126 Albert.
 Rasmussen Vigo, lab. h. 1120 17th.
 Rasmussen William, appren. h. 1620 Prospect.
 Rasmussen William R. h. 1213 La Salle.
 Rastall Addie, bkbnr, h. 1710 N. Michigan.
 Rastall Blanche A. seamstress, h. 1325 Marquette.
 Rastall Jennie C. seamstress, h. 1325 Marquette.
 Rastall John E. blksmith, h. 1325 Marquette.
 Rastall Walter H. lab. h. 1325 Marquette.
 Rastall William, tmstr. h. 1710 N. Michigan.
 Ratcliffe Emily (wid. Henry) matron Palmet Old Ladies' Home, h. 1547 College av.
 Ratcliffe Genevieve, tchr. h. 410 12th.
 Raub John H. wagonmkr. h. 615 E. Prospect.

H. J. SMITH'S Jewelry and Music Store, 437 Main St., Pianos, Bicycles and Spectacles

RAU

364

REI

CHRISTIANSON BROS. CO.

BICYCLES, SPORTING GOODS

AUTOMOBILE AND BICYCLE REPAIRING

318 MAIN STREET

BOTH TELEPHONES

Rauen Joseph, mngr. 327 Main, h. Commercial Hotel.
 Rauk George, boiler mkr. h. 411 St. Patrick.
 Rauh Olavis, mach. h. 411 St. Patrick.
 Rausch Anna M. bkpr. 302 Main, h. 312 6th.
 Rausch Gerhard, h. 312 6th.
 Rausch Gerhard Jr. asst. timekpr. J. I. C. T. M. Co. h. 312 6th.
 Rausch Mary Miss, h. 312 6th.
 Rausch Peter G. cost-clk. 1500 Kewanee, h. 312 6th.
 Ravio Santo, lab. h. 2220 Racine.
 Rawson Catherine A. (wid. Frank L.) h. 728 Mead.
 Rawson Fideles C. clk. h. 728 Mead.
 Rawson Frances K. clk. 415 Main, h. 728 Mead.
 Ray Carl, chainmkr. h. 1124 17th.
 Ray Dot R. engr. h. 510 Lake av.
 Ray Elliott M. clk. Racine-Sattley Co h. 1124 17th.
 Ray Elmer, auto.-opr. h. 434 Main.
 Ray Frank, lab. h. 434 Main.
 Ray Severin, carp. h. 1124 17th.
 Raymon Mary Miss, h. 1809 N. Erie.
 Raymond Florence E. Miss, h. 718 Main.
 Raymond Hazel Miss, h. 718 Main.
RAYMOND HYLAND, plumber and whol. dealer in sewer pipe, plumbers' supplies, etc. 337 Main, h. 718 Main.
 Reals William H. com.-trav. h. 805 Villa.
 Reardon John H. cigarmkr. h. 1316 Howe.
 Reardon Margaret E. clk. 402 Main, h. 1122 Marquette.
 Reardon, see also Riardon.
 Redbower Fred, cigarmkr. h. 1530 Superior.
 Redbower James, sheet metalwkr. h. 1530 Superior.
 Redel Marie M. tchr. McMynn school, h. 414 Lafayette av.
 Redfield Frank L. spl.-agt. 428 Main, h. 729 Wisconsin.
 Rediske Charles, driver Hose Co. No. 4, h. 1827 N. St. Clair.
 Rediske Charles, lab. h. 2025 N. Erie.

Wisconsin Bus. College
 SEE "MOORE" THE BUSINESS COLLEGE MAN

Rediske Herman, carr.-trim. h. 2002 N. Wisconsin.
 Redlin Andrew, blksmith, h. 1424 Marquette.
 Redman Ann (wid. Timothy) h. 619 Stannard.
 Redman H. Emmett, v.-pres. Mitchell Motor Car Co. h. 1308 Main.
 Redman Hulet R. lab. h. 619 Stannard.
 Redmond Leo I. clk. J. I. C. T. M. Co. h. 1116 Washington av.
 Redmond Walter, printer, h. 1116 Washington av.
 Reed Agnes Z. Miss, h. 1117 Milwaukee av.
 Reed Carl S. experimental dept. J. I. C. T. M. Co. h. 936 Main.
 Reed George G. clk 211 6th, h. 417 Randolph.
 Reed Ida, mach.-opr. h. 1441 Franklin.
 Reed James M. stone-ctr. h. 418 Randolph.
 Reed James M. Jr. cigarmkr. h. 418 Randolph.
 Reed Mary E. (wid. James) h. 1117 Milwaukee av.
 Reed Vaniah L. h. 738 Park av.
 Reed Walter, planer, h. 1441 Franklin.
 Reed William A. clk. J. I. C. T. M. Co. h. 1509 Hamilton av.
 Reed, see also Reid.
 Reeder Adam, steamfr. h. 728 E. Prospect.
 Rees Reynold, clk. h. 228 Howland av.
 Refi Steve, lab. h. 1421 Chestnut.
 Regenfuss Herman, molder, h. 1325 St. Patrick.
 Rehl John, painter, h. 1623 Maple.
 Rehl Joseph, student, h. 1134 Milwaukee av.
 Rehl Peter, woodwkr. h. 1134 Milwaukee av.
 Rehm Karl, lab. h. 715 State.
 Rehwald Herman E. com.-trav. h. 1022 Park av.
 Reiber Joseph, mach. h. 1109 16th.
 Reich August J. trunkmkr. h. 1120 High.
 Reich Charles, tailor, h. 1642 N. Wisconsin.

INSURANCE

E. G. H. WENDT

920 State Street, Racine, Wis.

SECOND FLOOR
 OVER BUFFHAM'S STORE
 POSITIONS FURNISHED
 DAY AND NIGHT SESSIONS

HAIR DRESSING C. B. DOMBROWSKI

Phone Bell 229 ORDERS TAKEN FOR PLEATING 414 Main St.

REI

365

REJ

Reichert Bertha, mach.-opr. h. 1429 College av.
 Reichert Caroline V. Miss, h. 107 4th.
 Reichert Construction Co. N. F. Reichert, pres.; N. P. Reichert, v.-pres.; V. K. Reichert, sec.-treas. gen. contrs. 107 4th.
 Reichert John (Imperial Bit & Snap Co.) h. 1605 N. Wisconsin.
 Reichert Nicholas F. pres. Reichert Construction Co. gen. contr. 107 4th, h. same.
 Reichert Nicholas P. v.-pres. Reichert Construction Co. h. 107 4th.
 Reichert Lena, seamstress, h. 1429 College av.
 Reichert Peter, lab. h. 1429 College av.
 Reichert Veronica K. sec.-treas. Reichert Construction Co. h. 107 4th.
 Reichert & Tiede (N. Fred Reichert and Charles W. Tiede) billiards, 323 Ma'n.
 Reid Archibald N. mach. h. 1545 Grand av.
 Reid Charles W. clk. 312 5th, h. 1319 Grand av.
 Reid Harry J. (Reid & Wahlen) h. 1814 N. Erie.
 Reid John, insp. h. 1612 Phillips av.
 Reid William A. h. 1319 Grand av.
 Reid William A. Jr. supt. Pierce Engine Co. h. 1443 Grand av.
 Reid & Wahlen (Harry J. Reid, Joseph T. Wahlen) painters, 1814 N. Erie and 1335 Franklin.
 Reid, see also Reed.
 Reight Joseph, molder, h. 1428 Racine.
 Reight Mary C. seamstress, h. 1428 Racine.
 Reiman Amanda, seamstress, h. 1573 Packard av.
 Reiman Mary (wid. Robert) h. 1573 Packard av.
 Reiman Rose L. stenog. h. 1573 Packard
 Reimann Arthur (21) died July 21, 1904.
 Reimann August C. blksmith, h. 1631 Phillips av.
 Reimann Gustav, molder, h. 1615 N. St. Clair.
 Reimann Hugo, painter, h. 630 Hagerer.
 Reimann Joseph, h. 1415 Superior.

WM. F. BURFEIND

ARCHITECT AND SUPERINTENDENT

505 MAIN ST.

FOX LIME & STONE CO. Crushed Stone all Sizes
 TELEPHONE No. 245

Waldheim & Co. FURNITURE AND CARPETS

239 and 241 MAIN ST.

RACINE, WIS.

Reimann Oscar, foreman Racine-Sattley Co. h. 1209 Hagerer.
 Reimkus Roy, lab. h. 1217 Schiller.
 Rein Hubert R. h. 1710 Mead.
 Reinhardt Charles, lab. h. 1121 St. Patrick.
 Reinhardt William C. mach. h. 1017 16th.
 Reinholtz Henry, tmstr. h. 435 Wisconsin.
 Reinke Anna, seamstress, h. 1518 Superior.
 Reinke Anna M. (18) died May 2, 1905.
 Reinke Charles, lab. h. 1518 Superior.
 Reinke Edward, lab. h. 1518 Milwaukee av.
 Reinke Herman, lab. h. 1518 Superior.
 Reinke Joseph, coremkr. h. 1518 Milwaukee av.
 Reinke Margaret (74) died Jan. 24, 1905.
 Reinke Michael, lab. h. 1518 Milwaukee av.
 Reinke Wm. coremkr. h. 1518 Superior.
 Reinmiller Denton A. ship-clk. h. 720 6th.
 Reistrup J. Peterson, clk. 521 High, h. 1511 Prospect.
 Reistrup James P. (74) died July 21, '05.
 Reistrup Olaf P. mason, h. 1610 Prospect.
 Reiter Elizabeth, seamstress, h. 1422 La Salle.
 Reiter John, driller, h. 1422 La Salle.
 Reiter Nicholas, h. 1526 Grand av.
 Reiter Nicholas, foreman, h. 1422 La Salle.
 Reiter Scott D. clk. 408 Main, h. 723 Grand av.
 Reiterbach Adam, molder, h. 1703 Winslow.
 Reiterbach Maggie (wid. Adam) h. 1703 Winslow.
 Reitmeier Christina (wid. Henry) h. 937 Huron.
 Reitmeier Ernst F. packer, h. 1314 Villa.
 Reitmeier William H. express. 1314 Villa h. same.
 Reitmeyer William, loc.-fireman, h. 918 11th.
 Rejtard Frank, engr. h. 1720 Chestnut.
 Rejtard Gustav, florist, h. 1720 Chestnut.

FINE PICTURE FRAMES
A LARGE ASSORTMENT OF ALL SIZES AT

BILLINGS' STUDIO

REJ

366

RIA

RACINE DAILY JOURNAL

Receives Associated Press Reports
Wire Running Direct to Journal Office

50c per Month by Carrier

Rejthard Joseph, lab. h. 1720 Chestnut.
Rejthard Joseph Jr. painter, h. 1720 Chestnut.
Rekewitz Charles, painter, h. 1105 Geneva.
Reliance Iron & Engine Co. J. P. Davies, pres.; J. Stoffel Jr. v-pres.; O. C. Parker, sec.; T. W. Thiesen, treas.-mng. 1001-1009 Geneva.
Relp Gertrude E. tchr. Jefferson school, h. 1525 W. 6th.
Remington Anna (wid. Charles) h. 1323 Kewaunee.
Rommel Peter, blksmith, h. 915 16th.
Remmke Martha, domestic, 724 Grand av.
Remus Bertha, domestic, 802 Main.
Renaud Ulric, mach.-hd. h. 1438 N. Wisconsin.
Renda Joseph, mach.-hd. h. e. end 4th.
Rendall Annette (35) died Nov. 11, 1905.
Rendall Elizabeth A. tchr. Howell school, h. 900 Racine.
Rendall John C. coremkr. h. 900 Racine.
Rendall John W. carr.-trim. h. 1238 Mound av.
Rendall Thomas, molder, h. 900 Racine.
Rendall William J. foreman, h. 900 Racine.
Renke Lizzie, domestic, 1812 College av.
Renner William H. com.-trav. h. 1121 Villa.
Rennie Frances A. h. 2023 Washington av.
Rennie Orlando A. mng. 701 Wisconsin, h. 525 College av.
Renpaul Bernhard L. waiter, h. 1201 Grand av.
Renpaul Charles, cementwkr. h. 1201 Grand av.
Renpaul Otto L. tinner, h. 613 12th.
Rensholt Peter, molder, h. 1516 Hamilton av.
Rentz Charles, lab. h. 923 Marquette.
Reschke Annie, mach.-opr. h. 1122 Blake av.
Reschke August, painter, h. 1122 Blake av.
Reschke Emily, seamstress, h. 1122 Blake av.

Reschke Gustav A. barkpr. h. 1122 Blake av.
Retert Charles, tailor, 430 Main, h. same.
Retert Charles F. barkpr. h. 1206 Kewaunee.
Retert Gustav F. molder, h. 1206 Kewaunee.
Retert Magdalena Mrs. h. 1206 Kewaunee.
Retert Minnie (wid. Jacob) h. 1325 St. Patrick.
Retert Minnie M. seamstress, h. 1325 St. Patrick.
Reth Gustav F. woodwkr. h. 824 12th.
Reth Helen, mach.-opr. h. 824 12th.
Reth Ida, seamstress, h. 824 12th.
Reth Martha, seamstress, h. 824 12th.
Reth Minnie C. seamstress, h. 824 12th.
Reukauf Amelia (wid. Frederick) h. 1013 14th.
Reukauf Ella A. Miss, h. 1013 14th.
Reukauf Frank L. mng. 401 Main, h. 730 Wisconsin.
Reukauf George C. clk. 548 State, h. 1100 Milwaukee av.
Reukauf George L. clk. h. 1100 Milwaukee av.
Reukauf Harriet C. Mrs. crockery, 401 Main, h. 730 Wisconsin.
Reukauf Josephine, clk. 401 Main, h. 1013 14th.
Reukauf William H. clk. 401 Main, h. 1013 14th.
Revers Robert C. sign writer, 453 College av. h. 1008 16th.
Revken Adolph, junk-dlr. 620 Stannard, h. 1535 Wisconsin.
Revoice Jennie B. Mrs. furnished rooms, h. 1000 Wisconsin.
Rexin Fred, springmkr. h. 1626 Mead.
Reynolds Edward, h. 1537 Geneva.
Reynolds Newton A. mach. h. 1621 Hamilton.
Reynolds Victoria (Popelka & Reynolds) h. 1615 N. Wisconsin.
Rheinhold John, mach. h. 1520 Washington av.
Riardon Annie (wid. Patrick) h. 1612 Howe.
Riardon Daniel, mach. hd. h. 1612 Howe.

WEST SIDE PRINTING CO.

Phones: Citizens 937 Y, Wis. 9411 Black

JOB PRINTING AND ENGRAVING

618 STATE ST. RACINE, WIS.

MERCHANTS' HOTEL

\$1.50 Per Day—Centrally Located
429-433 MAIN STREET

CEMENT SIDEWALKS RACINE CEMENT WALK CO.

1531 VILLA TEL-WIS. 9082 W.

RIC

367

RIE

Rice Alfred B. massage, h. 802 Main.
Rice Ethel Miss, h. 320 Cliff av.
Rice Leon R. (Rice & Niebuhr) h. 320 Cliff av.
Rice W. Merle, del.-clk. h. 1248 Washington av.
Rice & Niebuhr (Leon R. Rice, Ernst Niebuhr) bicycle reprs. 1139 Milwaukee av.
Richards Clarence J. lawyer, 3 1/2 Baker blk. h. 1003 Lake av.
Richards Francis E. dentist, 2 Baker blk. h. 840 College av.
Richards Jennie Miss, h. 730 College av.
Richards Juliet L. Miss, h. 1003 Lake av.
Richards Laura J. music-tchr. 736 College av. h. same.
Richards Margaret C. Miss, h. 1003 Lake av.
Richards Samuel J. molder, h. 1114 Grand av.
Richards William S. gearmkr. h. 703 17th.
Richardson Charles S. carp. h. 1524 Hamilton av.
Richardson William H. sales mng. Racine-Sattley Co. h. 1709 Wisconsin.
Richmond Jennie (wid. Bert) h. 336 Main.
Richmond Pearl, clk. 438 Main, h. 336 Main.
Richow Gottlieb, lab. h. 1849 Park av.
Richow John, trunkmkr. h. 1849 Park av.
Richow Lizzie, mach.-opr. h. 1849 Park av.
Richow Minnie, mach.-opr. h. 1849 Park av.
Richter Fred W. woodwkr. h. 1304 Herriek av.
Richter Gustav, lab. h. 1646 Mead.
Richter John P. coremkr. h. 1652 Douglas av.
Richter Joseph, janitor Washington school, h. 1637 Palica av.
Richter Louis, lab. h. 1446 Owen av.
Richter Otto F. lab. h. 1723 Maple.
Richter Rosetta, seamstress, h. 1637 Palica av.
Richter William G. police. h. 1334 N. Michigan.

Sewing Machines

ROTARY, WHITE AND DOMESTIC

A. W. Colt

EXPERT

1216 STATE ST. RACINE, WIS.

ERNST KLINKERT'S

Bottled Beer

The Best in the Market

Citizens Telephone 193

Rick Freu, tester, h. 918 Liberty.
Rickeman Catherine Mrs. (G. A. Rickeman Grocery) h. 513 Park av.
RICKEMAN G. A. GROCERY (Geo. W. and Mrs. Catherine Rickeman) 415 6th.
Rickeman Fred H. electr.-engnr. h. 513 Park av.
Rickeman George W. (G. A. Rickeman Grocery) h. 513 Park av.
Rickeman Minnie P. Miss, h. 513 Park av.
Ricker John, saloon, 1714 Milwaukee av. h. same.
Ricollet Frances, domestic, 312 10th.
Rieck Gertrude (89) died Aug. 23, 1905.
Riegelman Bros. (Reinhold and William Riegelman) grocers, 1837 N. Wisconsin.
Riegelman Emil, carp. h. 1919 N. Erie.
Riegelman Henry, carp. contr. 2019 N. Erie, h. same.
Riegelman Henry Jr. carp. h. 2019 N. Erie.
Riegelman Henry, tmstr. h. 707 High.
Riegelman Johanna (wid. William) h. 1919 N. Erie.
Riegelman John, carp. h. 2019 N. Erie.
Riegelman Louis, carp. h. 1919 N. Erie.
Riegelman Lydia Miss, h. 1919 N. Erie.
Riegelman Reinhold W. (Riegelman Bros.) h. 1817 N. Wisconsin.
Riegelman William (Riegelman Bros.) h. 1837 N. Wisconsin.
Riekkoff Charles W. lather contr. h. 1000 St. Patrick.
Riemer Alfred, press-hd. h. 1201 Douglas av.
Riemer Herman, cigarmkr. h. 900 Hagerer.
Riemer Lilly, mach.-opr. h. 900 Hagerer.
Riemer Otto, carr.-trim. h. 1711 Washington av.
Rierson Bertha, clk. h. 706 Lafayette av.
Rierson George, blksmith, h. 706 Lafayette av.
Rierson George Jr. mess. h. 706 Lafayette av.
Rierson Jeanette Miss, h. 706 Lafayette av.

ZIMMERMANN BROS. Clothing Co.
SIGN OF THE BLUE FLAG, 384 EAST WATER STREET, MILWAUKEE, WIS.

**Racine County
Abstract Office**

J. T. WENTWORTH, Prop.
SECOR BLOCK

Rierson Nellie, seamstress, h. 706 Lafayette av.
Rieser Bernard, lab. h. 1326 Rapids rd.
Rieser Charles, lab. h. 1326 Rapids rd.
Rieser Kate, clk. 225 E. State, h. 1326 Rapids rd.
Rieser Martha Miss, h. 1326 Rapids rd.
Rieser Mary W. stenog. h. 1326 Rapids rd.
Rieser William, foreman, h. 1326 Rapids rd.
Rigby John E. polisher, h. 807 Washington av.
Riley Edward, foreman J. I. C. T. M. Co. h. 1011 10th.
Riley Fletcher T. physician, 422 Main, h. 836 Villa.
Riley James S. yardmaster C. & N. W. Ry. h. 427 Randolph.
Riley John W. instructor Racine College, h. same.
Riley Julia Miss, h. 427 Randolph.
Riley Mary H. student, h. 836 Villa.
Riley Pearl, student, h. 427 Randolph.
Riley William, lab. h. 713 Washington av.
Rindfleisch Charles L. hostler, h. 1626 Douglas av.
Rindfleisch Emily (wid. Fred) h. 1514 Marquette.
Rindfleisch Fred (58) died Nov. 22, 1904.
Rindfleisch Fred C. tmstr. h. 1626 Douglas av.
Rindfleisch Ida A. mach.-opr. h. 1514 Marquette.
Rindfleisch Lena C. mach.-opr. h. 1514 Marquette.
Rindfleisch Louisa (wid. Charles) h. 1626 Douglas av.
Rindfleisch William H. lab. h. 1514 Marquette.
Rindfleisch Minnie M. Miss, h. 1626 Douglas av.
Ringler Lucy J. mach.-opr. h. 1118 La Salla.
Ripka Henry, painter, h. 1836 N. Wisconsin.
Ripley Belle H. tchr. McMynn school, h. 838 Lake av.
Riplinger Frank, tmstr. h. 511 Villa.

Ripson Louisa (wid. Frank) h. 416 Lake av.
Risager Thora Mrs. milliner, 1410 12th, h. same.
Risager Wm. springmkr. h. 1631 Packard av.
Risager Wilma, milliner, h. 1410 12th.
Ritchie Samuel, h. 729 Lake av.
Ritsma Jacob, lab. h. 1907 Northwestern av.
Ritt Christ P. shoemkr. h. 1219 8th.
Ritt Frank C. h. 1219 8th.
Ritt Jesse A. clk. h. 1219 8th.
Ritt Theodore (Kosterman, Fredrickson & Ritt) h. 1239 N. Main.
Ritter Alois, lab. h. 1111 Geneva.
Ritter Augusta (wid. Philip) h. 1539 Phillips av.
Ritter Charles G. molder, h. 1300 Blake av.
Ritter Elsie E. clk. 420 14th, h. 1539 Phillips av.
Ritter Herbert G. mach. h. 1539 Phillips av.
ITTER H. & SON (Hiram and Jerome J. Ritter) tailors, 322 Main.
Ritter Hiram (H. Ritter & Son) h. 1115 Grand av.
Ritter Jacob, foreman, h. 1028 Geneva.
Ritter Jerome J. (H. Ritter & Son) h. 1119 Grand av.
Ritter John (84) died May 21, 1904.
Ritter Julius, foreman, h. 1111 Geneva.
Ritter Louise Miss, h. 1115 Grand av.
Ritter Matilda F. clk. 402 Main, h. 1115 Grand av.
Ritter Peter (Knilians & Ritter) h. 218 Main.
Ritter Walter, student, h. 218 Main.
Rittman John M. electr.-contr. 921 Washington av. h. same.
Rittmann Adolph r. clk. 436 Main, h. 929 Lake av.
Rittmann William C. h. 929 Lake av.
Rittmann William C. carpet yr. h. 1313 Pearl.
Ritz Bros (Frank and Jacob Ritz) saloon, 219 6th.
Ritz Frank (Ritz Bros.) h. 1409 Center.

F. Harbridge Co.
**CUT RATE
DRUGGISTS**

Telephones 172 422 MAIN ST.

TORPEDO SAND AND GRAVEL Horlick's Lime & Stone Co.
WHOLESALE AND RETAIL Telephone No. 27-2

Ritz Jacob (Ritz Bros.) h. 1401 Buchanan.
Rivett William, plow-grinder, h. 1015 6th.
Rizzo Giose, lab. h. 1018 Railroad.
Robach Catherine J. (wid. Anton) h. 1520 Center.
Robach John M. (23) died Feb. 8, 1906.
Robbins Ethel O. Miss, h. 1135 Carlisle av.
Robbins George E. mach. h. 1135 Carlisle av.
Robbins George H. patternmkr. h. 1135 Carlisle av.
Robbins William H. mach. h. 1221 Blake av.
Rober Anna, seamstress, h. 1103 Hagerer.
Rober Gustav, ironwkr. h. 1103 Hagerer.
Rober Hannah (wid. August) h. 1103 Hagerer.
Rober Lena, seamstress, h. 1103 Hagerer.
Roberson Robert, striper, h. 1345 Washington av.
Roberts A. Ada. stenog. h. 840 Center.
Roberts Alfred, lab. h. 953 Marquette.
Roberts Annette, stenog. h. 1018 Hilker pl.
Roberts Annie (wid. John M.) h. 936 Park av.
Roberts Arthur W. bkpr. Junction Flour Mills, h. 1230 Wisconsin.
Roberts Burt E. clk. 615 Mead, h. 515 9th.
Roberts Bessie Miss, h. 1022 Davis pl.
Roberts Bert H. clk. J. I. C. T. M. Co. h. 946 Walnut.
Roberts Charlotte (wid. John) h. 1898 Spring.
Roberts Cornelius, lab. h. 1524 West.
Roberts D. Elmer, electr. contr. 409 Main, h. same.
Roberts Eleanor Miss, h. 1127 Park av.
Roberts Elizabeth J. (wid. Robert O.) h. 515 9th.
Roberts Elizabeth M. Miss, h. 744 Villa.
Roberts Ellen Miss, h. 717 8th.
Roberts Ernest, carr.-trim. h. 1645 Austin av.

W. S. BUFFHAM & SON
PAINTS AND OILS
ARTISTS' MATERIALS
PAINTERS' SUPPLIES

Largest and Finest Stock of .. **FURNITURE** in Southern Wisconsin **CHARLES BAYERMANN**
238-240 Main St. RACINE

WIEGAND BROS.
420 MAIN STREET
Pianos and Organs

SOLD AT FACTORY PRICES
Terms to Suit Purchasers

Roberts Esther, milliner, h. 1018 Hilker pl.
Roberts Evan, tar-roofer, 712 Villa, h. same.
Roberts Evan E. janitor McMynn school, h. 1019 Grand av.
Roberts Evan H. h. 913 Grand av.
Roberts Frank, printer, h. 1303 Douglas av.
Roberts Frank M. com.-trav. h. 1130 Wisconsin.
Roberts George F. sales. h. 1306 Grand av.
Roberts George G. sec.-treas. Racine Boat Co. h. 1340 Wisconsin.
Roberts George H. carp. h. 939 Center.
Roberts Gladys Miss, h. 1831 Asylum av.
Roberts Griffith, bkpr. h. 501 Park av.
Roberts Griffith, mach. h. 1834 Washington av.
Roberts Hale, stone quarry, h. 728 College av.
Roberts Harry I. mach. h. 410 12th.
Roberts Ida L. Miss, h. 1230 Wisconsin.
Roberts James, h. 919 Forest.
Roberts James, foreman, 614 Wisconsin, h. 1044 Villa.
Roberts Jessie Mrs. music-tchr. h. 1303 Douglas av.
Roberts John, stone-ctr. h. 501 Park av.
Roberts John (M. & J. Roberts) h. 605 Grand av.
Roberts John, comp. h. 1303 Douglas av.
Roberts John D. student, h. 1831 Asylum av.
Roberts John E. express. 1524 West, h. same.
Roberts John H. solr. h. 1027 Center.
Roberts John M. (44) died May 21, 1904.
Roberts John R. lab. h. 1022 Davis pl.
Roberts Julia E. (wid. John H.) h. 1610 College av.
Roberts Lillian F. (wid. Charles W.) h. 925 Washington av.
Roberts M. & J. (Mrs. Mary J. and John Roberts) bakery, 605 Grand av.
Roberts Martha D. (76) died Nov. 15, '04.
Roberts Mary C. Miss. h. 744 Villa.
Roberts Mary J. Mrs. (M. & J. Roberts) h. 605 Grand av.

ROB

370

ROG

R. M. BOYD

Insurance, Loans and Investments

ROOM 13 BAKER BLOCK

Roberts Minnie, domestic, 820 Main.
 Roberts Olive L. Miss, h. 1306 Grand av.
 Roberts Owen, watchman, h. 410 12th.
 Roberts Owen M. painter, h. 1337 Park av.
 Roberts Reuben E. mailing-clk. June. P. O. h. 1019 Grand av.
 Roberts Robert G. collr. 5 Baker blk. h. 1304 Park av.
 Roberts Robert W. h. 1831 Asylum av.
 Roberts Samuel, painter, h. 504 College av.
 Roberts Thomas (Roberts & Co.) h. 1018 Hilker pl.
 Roberts Wesley, lab. h. 919 Forest.
 Roberts William, blksmith, h. 957 Milwaukee av.
 Roberts William (Roberts & Co.) h. 924 Washington av.
 Roberts William H. mach. h. 1230 Wisconsin.
ROBERTS & CO. (William and Thomas Roberts) cut stone contrs. hd. Main.
 Robertson Peter, mach. h. 720 Madsen ct.
 Robey Albert, woodwkr. h. 1214 N. Erie.
 Robey Anna (wid. Robert) h. 716 High.
 Robey Annie, stitchee, h. 1206 St. Patrick.
 Robey Edward, woodwkr. h. 1214 N. E. is.
 Robey Frank, h. 1206 St. Patrick.
 Robey John, trunkmkr. h. 716 High.
 Robey Mollie, clk. h. 1206 St. Patrick.
 Robey William, lab. h. 1206 St. Patrick.
 Robilliard James, gardener, h. 527 Lafayette av.
 Robinson Addie, clk. h. 1700 Wisconsin.
 Robinson Alexander D. com.-trav. h. 1700 Wisconsin.
 Robinson Alfred, lab. h. 953 Marquette.
 Robinson Building, 201-203 6th.
 Robinsin Clara L. clk. h. 1700 Wisconsin.
 Robinson Frederick, v.-pres. J. I. C. T. M. Co. h. 1012 Main.
 Robinson Gertrude E. stenog. h. 1700 Wisconsin.
 Robinson Harry, piano tuner, h. 834 Grand av.
 Robinson Henry D. Rev. warden Racine College, h. same.
 Robinson Ida Miss, h. 1224 Grand av.

Robinson Mary (wid. Nels) h. 2200 Racine.
 Robinson Richard T. sec. J. I. C. T. M. Co. h. 119 11th.
 Robl John, hostler, h. 1616 Packard av.
 Robow Frank, lab. h. 1321 Villa.
 Rocque Alphonse, lab. h. 1210 Albert.
 Rocque Joseph E. mach. h. 1536 Prospect.
 Rocque Napoleon, asst. supt. h. 1210 Albert.
 Rode Annie, mach.-opr. h. 1957 Harriet.
 Rode Ella Miss, h. 1957 Harriet.
 Rode Henry, lab. h. 1957 Harriet.
 Rode William, lab. h. 1957 Harriet.
 Rodenbeck John W. h. 1517 Buchanan.
 Rodgers Elmer, carp. h. 1325 Villa.
 Rodgers George E. P. O. clk. h. 1040 Villa.
 Rodgers William M. asst. city engnr. h. 2026 16th.
 Rodigan Francis M. city weighmaster, 1068 Driver, h. 1438 N. Wisconsin.
 Rodigan James A. bkpr. 1500 Clark, h. 1438 N. Wisconsin.
 Rodina The Slavic Printing & Pub. Co. pubs. 310 5th.
 Roe Nettie E. tchr. Jefferson school, h. R. F. D. No. 3.
 Roebuck Ida L. stenog. Racine-Satt'ey Co. h. 1508 Wisconsin.
 Roebuck Maria B. (wid. Charles) h. 1508 Wisconsin.
 Roeschen Anna M. (wid. Jacob) h. 1519 Center.
 Roeschen Annie M. mach.-opr. h. 711 15th.
 Roeschen Jacob, carp. h. 1515 Center.
 Roeschen John, carp. h. 711 15th.
 Roeschen John, lab. h. 1515 Center.
 Roeschen John M. lab. h. 1509 Center.
 Roeschen Peter, mason, h. 1509 Center.
 Roeschen Susan Miss, h. 1515 Center.
 Roever Mamie, mach.-opr. h. 1305 Milwaukee av.
 Roever William, shoemkr. h. 1305 Milwaukee av.
 Roever William J. shoemkr. h. 1305 Milwaukee av.
 Rogahn August (55) died Dec. 15, 1904.
 Rogahn Fred, boilermkr. h. 1222 State.

GEO. MAZURINE

215 Sixth Street

HIGH-GRADE

Chocolates and Bon Bons

SODA WATER

WEBER BROS., Manufacturers
 Cit. Phone 463 W. 1501-07 N. Michigan St., Racine

THOS. L. HARNETT DRY GOODS
 507-509 MONUMENT SQUARE

ROG

371

ROO

Rogahn Herman, boilermkr. h. 1917 N. St. Clair.
 Rogan Edna I. clk. h. 1425 Wisconsin.
 Rogan Edward G. stoves, 402 6th, h. 512 11th.
 Rogan Jessie B. bkpr. 1200 State, h. 1425 Wisconsin.
 Rogan John, lab. h. 1716 Mead.
 Rogan Mary (wid. Patrick) h. 1716 Mead.
 Rogan Michael, mach. h. 2809 Wright av.
 Rogan Susan, domestic, 1144 Main.
 Rogers Catherine (wid. Thomas) h. 517 Hubbard.
 Rogers Charles F. truckman, h. 855 Washington av.
 Rogers Charles L. del.-clk. h. 512 14th.
 Rogers Charles R. mach. h. 1634 Linden av.
 Rogers Esther A. (60) died Nov. 13, '05.
 Rogers Frank J. clk. 309 6th, h. 1511 Wisconsin.
 Rogers George V. sec. Mitchell Motor Car Co. h. 106 10th.
 Rogers Hannah (wid. Alfred) h. 2000 16th.
 Rogers Hazel Miss, h. 1634 Linden av.
 Rogers Henry J. pay-teller 1st Nat. Bank, h. 719 Lake av.
 Rogers John J. W. mach. h. 1549 Phillips av.
 Rogers Leon, h. 1634 Linden av.
 Rogers Percy A. steamftr. h. 1137 Grand av.
 Rogers Samuel S. cash. Horlick's Malted Milk Co. h. 1521 College av.
 Rogers William S. ins. agt. 440 Main, h. 737 Wisconsin.
 Roggatz Frank F. lab. h. 1819 Albert.
 Roggenbau Magdeline (wid. Dethloff) h. 420 6th.
 Rogofsky Ben (Rogofsky Bros.) h. 1200 N. Wisconsin.
 Rogofsky Bros. (Ben and Felix Rogofsky) saloon, 1200 N. Wisconsin.
 Rogofsky Felix (Rogofsky Bros.) h. 1200 N. Wisconsin.
 Rogus Thomas, lab. h. 1736 Mead.
 Rohan Andrew P. lab. h. 1500 Junction av.

E. W. NORTHROP & CO.

BROKERS

STOCKS, BONDS AND INVESTMENT SECURITIES

PRIVATE WIRES

PHONES: Citizens 266, Bell 8042. 413 MAIN STREET

GAS-HOUSE COKE

INSURANCE

FIRE—TORNADO—PLATE GLASS
 Written in the OLDEST and STRONGEST Companies

WM. HENRY MILLER
 NOTARY PUBLIC

BOTH PHONES No. 80 213 SIXTH ST.

Rohan Anton, h. 1602 Milwaukee av.
 Rohan James B. clk. h. 1311 Main.
 Rohan James V. mngr. Racine Hatcher Co. h. 1718 Wisconsin.
 Rohan Jane E. Miss, h. 1105 Grant av.
 Rohan William J. patternmkr. h. 1311 Main.
 Rohde Ida B. mach.-opr. h. 1300 Franklin.
 Rohen Matthew, springmkr. h. 1024 16th.
 Rohn Andrew, lab. h. 1500 Junction av.
 Rohrberg Christina (wid. Charles) h. 1522 Geneva.
 Rohrberg William, woodwkr. h. 1221 La Salle.
 Rokker Louise M. Mrs. clk. 428 Main, h. 1506 N. Main.
 Rolbeck Stella, domestic, 1012 Main.
 Rolfson Albert R. mach. h. 1521 Racine.
 Rollings W. Arthur, mach. h. 923 Center.
 Roman Albert, carp. h. 246 Harrison.
 Roman John R. blksmith, h. 246 Harrison.
 Roman Lillie Miss, h. 246 Harrison.
 Roman Olga, domestic, 107 11th.
 Roman William A. clk. 1004 State, h. 246 Harrison.
 Rombutys Joseph, lab. h. 910 6th.
 Ronezkowski Joseph, molder, h. 213 3d.
 Rondo Charles, blksmith, h. 809 Center.
 Rondone Nicolo, lab. h. 1018 Railroad.
 Rondy Joseph, watchman, h. 1514 Racine.
 Ronning Harry, lab. h. 1825 Roe av.
 Ronshaldt Frank L. spl.-agt. 438 Main, h. 1634 Washington av.
 Ronsholdt Helga, clk. h. 1634 Washington av.
 Ronsholdt John J. bicycles, 1324 Washington av. h. 1634 Washington av.
 Ronsholdt Marie, milliner, h. 1634 Washington av.
 Ronsholdt Rigmor, seamstress, h. 1246 Washington av.
 Rood Anthony M. traffic-mngr. J. I. C. P. W. h. 259 Harrison.
 Rood Bertha, milliner, h. 259 Harrison av.

WILL GO AS FAR AS HARD COAL
 AS CLEAN TO HANDLE
 KINDLES QUICKLY AND COSTS LESS

H. J. SMITH OPTICIAN

437 MAIN ST.

ROO

372

ROT

CHRISTIANSON BROS. CO.

MUSICAL INSTRUMENTS, SHEET MUSIC

EDISON PHONOGRAPHS

One Dollar a Week Buys a Phonograph

318 MAIN STREET

BOTH PHONES

Rood Christopher, h. 1723 Maple.
 Rood John M. mach. h. 1327 Howe.
 Rood Morris, carp. h. 259 Harrison.
 Rood Ragna Miss, h. 259 Harrison.
 Rood, see also Ruud.
 Rooney Anna A. weaver, h. 1406 N. Michigan.
 Rooney Cornelius, painter, h. 107 Hubbard.
 Rooney James, lab. h. 1406 N. Michigan.
 Rooney James Jr. lab. h. 1406 N. Michigan.
 Rooney Winifred V. dressmkr. 1406 N. Michigan, h. same.
 Root Harriet C. (wid. Herbert) h. 1740 Park av.
ROOT RIVER LUMBER CO. A. J.
 Lunt, pres.; W. S. Fish, sec.-treas. 503 Robinson bldg.
 Ropel Anton, lab. h. 1129 N. Wisconsin.
 Ropog Andrew, lab. h. 1734 Mead.
 Rosa Clarence, lab. h. 403 6th.
 Rose Addie F. canvasser, h. 1140 Center.
 Rose Catherine (wid. Oscar) h. 1140 Center.
 Rose Charles, lab. h. 2015 Palica av.
 Rose Herman, mach. h. 1602 West.
 Rose Julius, mach. h. 1602 West.
 Roseen C. Oscar, foreman, h. 221 Frank av.
 Roselle August Jr. h. 1631 Mead.
 Roselle August P. molder, h. 1631 Mead.
 Roselle Charles, molder, h. 1646 Mead.
 Roselle Mamie, seamstress, h. 1631 Mead.
 Rosenberg Albert J. pipeman Hose Co. No. 1, h. 1501 Geneva.
 Rosenberg Charles, blksmith, h. 1645 Superior.
 Rosenberg John, lab. h. 1214 Hamilton.
 Rosenberg Leonard J. cigarmkr. h. 1501 Geneva.
 Rosenberg Louis, blksmith, h. 1448 Geneva.
 Rosenberg Maniva, mach.-opr. h. 1214 Hamilton.
 Rosenberg William C. tmstr. h. 1501 Geneva.
 Rosenberg William F. blksmith, h. 1501 Geneva.

Rosenquist Charles A. blksmith, h. 1209 Schiller.
 Rosenquist Chas. M. (79) died May 14, 1905.
 Rosenquist Gustav T. blksmith, h. 1008 Villa.
 Rosenthal Fred, plumber, h. 335 Main.
 Rosenthal William, lab. h. 1909 W. Prospect.
 Roskilly Harry, molder, h. 1020 11th.
 Roslund Frank, lab. h. 1709 Winslow.
 Rosmann William, lab. h. 2152 Green.
 Ross Andrew R. painter, h. 823 Center.
 Ross Cinna Miss, h. 910 Carroll.
 Ross Claude A. lab. h. 1436 N. Michigan.
 Ross Edward, lab. h. 1128 La Salle.
 Ross Fayette S. com.-trav. h. 1436 N. Michigan.
 Ross Frank E. lab. h. 1436 N. Michigan.
 Ross G. Henry, watchmkr. 437 Main, h. 716 10th.
 Ross Hilma, domestic, 1121 Main.
 Ross John, lab. h. 1128 La Salle.
 Ross Mary, mach.-opr. h. 1128 La Salle.
 Rossa Louis F. blksmith, h. 1444 Villa.
 Rossman Anna, domestic, 1015 Hagerer.
 Rossman Emma, phone-opr. h. 624 Randolph.
 Rossman William, sect.-hd. h. 624 Randolph.
 Rossmiller John W. motor. h. 523 High.
 Rost Fred, cementwkr. h. 920 11th.
 Rost Theodore, lab. h. 1434 Franklin.
 Rote John E. turnkey Co. Jail, h. 501 College av.
 Roth Anthony, molder, h. 638 Stannard.
 Roth Charles J. h. 316 Lake av.
 Roth Harry R. com.-trav. h. 316 Lake av.
 Roth Louise Miss, h. 316 Lake av.
 Rothchild Henriette (wid. Samuel) h. 704 Park av.
 Rothengass Joshua, baker, h. 300 6th.
 Rothering Herman, saloon, 1500 Grand av. h. same.
 Rothlisberg William, tmstr. h. r. 604 6th.
 Rothweiler Charles, mach. h. 1536 Center.
 Rothweiler Herman, appren. h. 1536 Center.
 Rotz George, boilerwkr. h. 1313 N. Erie.

E. G. H. WENDT

Insurance, Real Estate and Loans

920 STATE STREET, RACINE, WIS.

MANICURING

C. B. DOMBROWSKI

ORDERS TAKEN FOR PLEATING
 PHONE BELL 229 414 MAIN STREET

ROU

373

RUE

Rouff Mary Miss, h. 803 Hamilton.
 Rouff Susanna (wid. Romand) h. 803 Hamilton.
 Rourke James, lab. h. 1000 Pearl.
 Rousar Frank, coremkr. h. 1508 Marquette.
 Rousar Joseph, cigarmkr. h. 1666 Douglas av.
 Rousar Louis, stage-hd. h. 920 Jackson.
 Rousar Theresa (wid. Joseph) h. 1201 Hagerer.
 Rousar Wenzel, clk. h. 1201 Hagerer.
 Roucher Mary, stitcher, h. 2026 N. Erie.
 Roucher Wenzel, lab. h. 2026 N. Erie.
 Roushar Joseph D. lab. h. 1737 Villa.
 Rowan Catherine (wid. Cornelius) h. 1922 N. Erie.
 Rowan Catherine L. tchr. Washington school, h. 1423 Superior.
 Rowan Edward, carp. h. 702 English.
 Rowan Ellen Miss, h. 1931 N. Geneva.
 Rowan Frank J. salesman, 316 6th, h. 1423 Superior.
 Rowan George, lab. h. 702 English.
 Rowan J. Bernard, clk. Rac. Hatcher Co. h. 1311 Main.
 Rowan John, mason contr. 1423 Superior, h. same.
 Rowan Louise, student, h. 1423 Superior.
 Rowan Mary V. tchr. Lincoln school, h. 1423 Superior.
 Rowan Thomas, lab. h. 1931 N. Geneva.
 Rowe Bertha, domestic, 904 Washington av.
 Rowe George, barkpr. h. 416 Main.
 Rowland David, h. 1300 College av.
 Rowland Elizabeth A. tchr. Howell school, h. 744 College av.
 Rowland Jessie, music-tchr. h. 920 Albert.
 Rowland John D. (Carpenter & Rowland) h. 418 6th.
 Rowland John D. trunkmkr. h. 920 Albert.
 Rowland John R. mason, h. 920 Albert.
 Rowland Louise J. tchr. Washington school, h. 744 College av.
 Rowlands Elizabeth I. Miss, h. 1330 Howe.
 Rowlands Jennie A. dressmkr. 739 Grand av. h. same.

WM. F. BURFEIND

ARCHITECT AND SUPERINTENDENT

505 MAIN ST.

For BUILDING STONE,
 CRUSHED STONE or ICE

Waldheim & Co.

FURNITURE AND CARPETS

239 and 241 MAIN ST.

RACINE, WIS.

Rowlands Jennie W. bkpr. Advance Mngf. Co. h. 822 13th.
 Rowlands John E. register of deeds, court house, h. 1129 14th.
 Rowlands John T. inventor, h. 1330 Howe.
 Rowlands Mabel, tchr. h. 1330 Howe.
 Rowlands Margaret (wid. Daniel) h. 1033 Grand av.
 Rowlands Richard J. mess. U. S. Ex. Co. h. 845 Villa.
 Rowlands Robert W. carp. h. 822 13th.
 Rowlands William H. carp. h. 1029 Davis pl.
ROWLANDS WILLIAM W. lawyer, court commissioner and justice of the peace, 411 Baker blk. h. 1729 College av.
 Rowley Joseph H. meats, 336 Main, h. 905 Wisconsin.
 Roy Chester J. painter, h. 1410 Hamilton av.
 Roy William, h. 926 Main.
 Roza John, lab. h. 1343 Albert.
 Rozanski Lawrence, lab. h. 1632 Center.
 Rozansky Elizabeth (18) died Nov. 20, 1905.
 Rozansky Frederick, clothetr. h. 1307 Summit av.
 Rozelle Henry, h. 1145 College av.
 Rubjarg Anton, painter, h. 1302 15th.
 Rubjarg Marinus, painter, h. 1016 Washington.
 Rubringer Anastacia (wid. Charles) h. 1106 High.
 Rubringer Annie, tchr. h. 1106 High.
 Rubringer Charles, casemkr. h. 1106 High.
 Rudat August, molder, h. 1825 N. Geneva.
 Rudat Jeanette, clk. h. 1825 N. Geneva.
 Ruetz Barbara, clk. h. 921 16th.
 Ruetz Gertrude, seamstress, h. 921 16th.
 Ruetz Gertrude C. packer, h. 1616 Douglas av.
 Ruetz Gertrude J. Miss, h. 910 Huron.
 Ruetz Hubert, grocer, 921 16th, h. same.
 Ruetz Kate, seamstress, h. 921 16th.
 Ruetz Leonora C. milliner, h. 910 Huron.

CALL ON **FOX LIME & STONE CO.**
 TELEPHONE No. 245

Wisconsin Bus. College
 SEE "MOORE" THE BUSINESS COLLEGE MAN

SECOND FLOOR
OVER BUFFHAM'S STORE
 Students May Enter any Time
 DAY AND NIGHT SESSIONS

TAKE YOUR PICTURES TO **BILLINGS' PHOTOGRAPHIC STUDIO** TO HAVE THEM SUITABLY FRAMED

RUE

374

SAB

THE JOURNAL BINDERY

Is Equipped to Handle all Grades of Binding. Blank Books of any size or Description Made to Order. Estimates Cheerfully Furnished. : : :

Ruetz Margaret, seamstress, h. 921 16th.
Ruetz Matthew, woodwkr. h. 910 Huron.
Ruetz Peter, confr. supt. Horlick's Malted Milk Co. h. Rapids rd.
Ruffalo George, lab. h. 1527 Oak.
Ruffalo Raffaello, lab. h. 1616 Albert.
Ruffer Louis, lab. h. 1102 Railroad.
Ruffulo Philip, lab. h. 2220 Racine.
Ruffulo William, tinner, h. 2212 Racine.
Ruger Andrew B. bkpr. 610 Wisconsin, h. 745 Grand av.
Ruggaber Albert J. mach. h. 401 6th.
Ruggaber Edward V. mach. h. 401 6th.
RUGGABER FRANK J. saloon, 401 6th, h. same.
Ruggaber John W. boilermkr. h. 401 6th.
Rulle Christiana (wid. Anton) h. 1536 Geneva.
Rulle Frank, butcher, h. 1325 St. Patrick.
Rulle Madgalina (wid. Henry) h. r. 1001 Villa.
Rulle William, painter, h. 1331 Albert.
Rumley Jeremiah, lab. h. r. 1230 Villa.
Rumsam Hannah K. (wid. Francis W.) h. 1763 Northwestern av.
Runge Gustav, woodwkr. h. 1602 Howe.
Runge John, woodwkr. h. 917 17th.
Runge William, woodwkr. h. 917 17th.
Runyon Abby O. (wid. David) h. 1111 Park av.
Runyon Carrie B. tchr. McMynn school, h. 1111 Park av.
Runyon George S. foreman, h. 1111 Park av.
Runyon Eudolphia, stenog. h. 1111 Park
Ruppert Catherine (wid. Herman) h. 1312 Carlisle av.
Rush Arthur, foreman, h. 1144 Mound av.
Rushton William W. h. 920 Park av.
Rusk John, h. 335 Main.
Russell Albert M. asst.-instr. manual training h. 314 10th.
Russell Charles, h. 335 Main.
Russell Cliff, drug clk. 1204 Villa, h. same.
Russo Raffael, lab. h. 1630 Albert.
Russo Salvatore, molder, h. 1630 Albert.
Ruthstein Nathan M. clk. 212 5th, h. 833 Main.

MERCHANTS' HOTEL

Rutkowski Peter, lab. h. 512 16th.
Rudd Christ, woodwkr. h. 1617 Mead.
Rudd Josephine, domestic, 1814 Wisconsin.
Ruzicka Anna, seamstress, h. 823 Yout.
Ruzicka Anton, shoemkr, h. s. s. Raquids rd. 5 w. Ry.
Ruzicka Emily, clk. h. s. s. Rapids rd. 6 w. Ry.
Ruzicka Joseph, lab. h. 714 Mead.
Ruzicka Kate (wid. Vincent) h. 1100 Hagerer.
Ruzicka Mary, clk. h. s. s. Rapids rd. 5 w. Ry.
Ruzicka Nettie, dressmkr. 823 Yout, h. same.
Ruzicka Vincent, shoemkr. h. s. s. Rapids rd. 6 w. Ry.
Ryan Bridget, (wid. Thomas) h. 1333 N. Chatham.
Ryan Catherine (wid. John) h. 1115 11th.
Ryan Daniel, lab. h. 509 Hubbard.
Ryan Kate, domestic, 1203 Main.
Ryan Michael, boilermkr. h. 509 Hubbard.
Ryba Albert A. ship.-clk. 100 4th, h. 1640 N. Main.
Ryba Charles, student, h. 1640 N. Main.
Rybacek Frank, meatmkt. 1234 Douglas av. h. same.
Rybacek Frank Jr. clk. 1234 Douglas av. h. same.
Rybacek Mary S. clk. 1234 Douglas av. h. same.
Ryde Anna, phone-opr. h. 1026 13th.
Ryde William, ironwkr. h. 1026 13th.
Ryden Peter, lab. h. 1025 Marquette.
Ryder William H. (Van Bree & Ryder) h. 2119 Slauson av.

S

SABART Anna, seamstress, h. 703 Hubbard.
Sabart John, trunkmkr. h. 703 Hubbard.
Sabiston James, woodwkr. 2, 1219 10th.
Sabiston William, sawfiler, h. 920 Racine.

PRINTING

Expert Work Done By

WEST SIDE PRINTING CO.

Phones: Citizens 937 Y, Wis. 9411 Black

618 STATE ST. RACINE, WIS.

UNDER NEW MANAGEMENT

\$1.50 PER DAY & 429-433 MAIN STREET

RACINE CEMENT WALK CO. WALKS, DRIVEWAYS, ETC. 1531 VILLA Tel-Wis. 9082 W.

SAB

375

SAN

Sabo Henry, tanner, h. 948 Marquette.
Sachse Martin, paints, 1312 Washington av. h. Flett av.
Sackett Leslie, lab. h. 925 Washington av.
Sackett Robert L. lab. h. 925 Washington av.
Sackett Sterling C. dentist, 424 Main, h. 1211 Wisconsin.
Sackrider Jesse W. com trav. h. 942 Walnut.
Sadowski Lorenz, lab. h. 1434 Grand av.
Sadowski Matthew, lab. h. 818 13th.
Sage Emma M. Miss, h. 938 Superior.
Sage Stephen H. (86) died June 30, 1905.
Sage Willarrd C. stock-kpr. Racine-Sattley Co. h. 1329 Racine.
St. Catherine's Academy, Mother Emily, superior; Mother Cecilia, directress; 1215 Park av.
St. Clair Robert A. cutter, h. Asby Hotel.
St. Dominic Sisters, 1128 Douglas av.
St. John Nepomuk (Cath.) school, 1662 N. Erie.
St. John's Bohemian Cath. Church,, 601 High.
St. John's Luth. Church, 1501 N. Erie.
St. John's Luth. School, 1511 N. Erie.
St. Joseph's Cath. Church, 1535 N. Erie.
St. Joseph's Cath. School, 1525 N. Erie.
St. Luke's Chapel, 210 7th.
St. Luke's Church, Main, n. w. cor. 7th.
St. Luke's Guild Hall, 312-316 7th.
St. Luke's Hospital, Miss Hannah Franzen, supt. 1303 College av.
St. Mary's Catholic Church. College av. n. e. cor. 8th.
St. Mary's Hospital, 1526 Grand av.
St. Patrick's Church, 1113 Douglas av.
St. Patrick's School, 1125 Douglas av.
ST. PAUL FIRE & MARINE INS. CO. of St. Paul, Minn. Wm. Henry Miller, agt. 213 6th.
St. Paul's Luth. Church, 1449 Geneva.
St. Paul's School, 1121 Kewaunee.
St. Rose Catholic Church, Grand av. s. w. cor. 11th.

A. W. COLT
PIANOS
SEWING MACHINES

1216 STATE ST. RACINE, WIS.

ZIMMERMANN BROS. Clothing Co.
SIGN OF THE BLUE FLAG, 384 EAST WATER STREET, MILWAUKEE, WIS.

ERNST KLINKERT'S Bottled Beer

Pure and Healthful

CITIZENS TELEPHONE 193

St. Stephen's Epis. Church, 1769 Northwestern av.
St. Stephen's Mission, 1841 Northwestern av.
Salak Caroline Mrs. h. 1512 N. Main.
Salbreiter Charles, ship.-clk. h. 1436 Lincoln.
Salbreiter Mary Miss, h. 1436 Lincoln.
Salto Agosto, fireman, h. 1112 Chestnut.
Salvation Army Hall, 610 College av.
Salvation Army (Scandinavian branch) 959 Geneva.
Sampson Matthew, lab. h. 1331 State.
Samuel John, student, h. 1649 Superior.
Samuel Mathilda, tchr. Evan Luth. Em. school, h. 1649 Superior.
Samuel Oscar Rev. pastor Evan Luth. Em. church h. 1649 Superior.
Samuel Oscar F. clk. h. 1649 Superior.
Samuel Thomas, h. 837 Villa.
Samuel William T. woodwkr. h. 1445 Junction av.
Samuels Hannah, dressmkr. 1609 Phillips av. h. same.
Samuelsen Robert N. grocer, 1500 Racine, h. same.
Samuelson Christ, lab. h. 1211 Herrick av.
Sanborn John H. shoemkr. h. 234 Main.
Sanburg Arthur, lab. h. 1121 N. Michigan.
Sanburg Edward, blksmith, h. 1121 N. Michigan.
Sanburg John, h. 1121 N. Michigan.
Sanburg Mathias, fisherman, h. 1121 N. Michigan.
Sanburg Oscar, boilermkr. h. 1121 N. Michigan.
Sand Alex, grinder, h. 710 Mead.
Sander Peter, blksmith, h. 1016 Geneva.
Sander Robert, lab. h. 233 Lafayette av.
Sanders Catherine (wid. Bernhard) h. 1314 Grand av.
Sanders Catherine Miss, h. 1314 Grand av.
Sanders Eunice (wid. Horace) h. 512 Park av.
Sanders Louis B. tel.-opr. h. 1314 Grand av.
Sands Leo, molder, h. 237 Lafayette av.

J.T. WENTWORTH
ATTORNEY AT LAW
ABSTRACTS OF TITLE
SECOR BLOCK

Sandstrom Charles G. molder, h. 1025 Davis pl.
 Sanger Robert, h. 1072 Blaine.
 Sannes Gilbert, motor, h. 1630 Holm pl.
 Sannes Hans, lab. h. 1630 Holm pl.
 Santry John, lab. h. 619 E. Prospect.
 Santry Wm. (76) died April 26, 1904.
 Sanven George, fireman Mitchell M. C. Co. h. 1317 Clark.
 Sarkadi Louis, polisher, h. 2237 Clark.
 Sarles Harriet Mrs. h. 1632 Wisconsin.
 Sarles Phebe H. stenog. h. 1319 College av.
 Sarte August, lab. h. 1326 Rapids rd.
 Saskulda Joseph, lab. h. 632 Stannard.
 Sass Albert, cab.-mkr. h. 1330 Prospect.
 Sass Amanda M. book-agt. h. 311 5th.
 Sass Edward, mach. h. r. 1223 N. Michigan.
 Sass Elizabeth A. Miss, h. 1330 Prospect.
 Sass Emilie (89) died July 29, 1905.
 Sass Kate (wid. William) h. 311 5th.
 Sass Otto R. carr.-wkr. h. 1330 Prospect.
 Sass Robert R. shoewkr. h. 1330 Prospect.
 Sattler Fred, lab. h. 1407 N. Main.
 Sattler Fred Jr. mach. h. 1407 N. Main.
 Sattler George, lab. h. 1407 N. Main.
 Sauer Anna, seamstress, h. 1842 Palica av.
 Sauer Armin, cigarmnfr. 1842 Palica av. h. same.
 Sauer August, carp. h. 1646 N. Chatham.
 Sauer August, lab. h. 1842 Palica av.
 Sauer August J. patternmkr. h. 1227 N. Erie.
 Sauer Charles, trunkmkr. h. 1646 N. Chatham.
 Sauer Charles, tmstr. h. 1842 Palica av.
 Sauer Charles, woodwkr. h. 1718 N. Erie.
 Sauer Clara, seamstress, h. 1718 N. Erie.
 Sauer Edward, lab. h. 1646 N. Chatham.
 Sauer Edward, shoemkr. 1419 N. Main, h. 1718 N. Erie.
 Sauer Emil, cutter, h. 1718 N. Erie.
 Sauer Ernst, h. 1227 N. Erie.
 Sauer Eva Elizabeth (58) died Nov. 1, 1904.
 Sauer Fred, h. 1227 N. Erie.

Sauer Fred J. casemkr. h. 1718 N. Erie.
 Sauer George, carp. h. 1227 N. Erie.
 Sauer Ida, seamstress, h. 1718 N. Erie.
 Sauer Julius A. patternmkr. h. 1227 N. Erie.
 Sauer Julius Jr. lineman, h. 1210 Douglas av.
 Sauer Kate Miss, h. 1718 N. Erie.
 Sauer Lizzie, forewoman, h. 1718 N. Erie.
 Sauer Mary, seamstress, h. 1646 N. Chatham.
 Sauerbier Hans P. woodwkr. h. 1531 Phillips av.
 Saugman Peter, patternmkr. h. 1630 Washington av.
 Savo Joseph, lab. h. 1235 La Salle.
 Sawicki Louis, lab. h. 1201 N. Wisconsin.
 Sawyer Biscuit Co. 1113 Villa.
 Sawyer Charles E. clk. J. I. C. T. M. Co. h. 1654 Wisconsin.
 Sawyer William F. stenog. J. I. C. T. M. Co. h. 1441 Wisconsin.
 Saxton Harvey R. foreman, h. 723 8th.
 Scanlan Leila I. retoucher, h. 1242 Park av.
 Scanlan Mary E. (wid. George W.) h. 1242 Park av.
 Scanlan Sign Co. (Willard G. Scanlan) 2, 503 Main.
 Scanlan Willard G. (Scanlan Sign Co.) h. 1242 Park av.
 Scanlon Philip, molder, h. 807 Hamilton.
 Schaab Henry, lab. h. 918 Liberty.
 Schacht August, sec.-treas. Schacht Bros. Co. h. 1124 Milwaukee av.
 Schacht Bros. Co. Herman Schacht, pres.; Wm. Schacht, v.-pres.; August Schacht, sec.-treas. grocers and dry goods, 1141-1143 Milwaukee av and 922 State.
 Schacht Erwin A. student, h. 1124 Milwaukee av.
 Schacht Fred, h. 335 Main.
 Schacht Fred, presser, h. 909 9th.
 Schacht Frieda M. stenog. 4th fl. Secor blk. h. 1104 Milwaukee av.
 Schacht Henrietta B. clk. h. 1104 Milwaukee av.

F. Harbridge Co.

PRESCRIPTION
DRUGGISTS

422 MAIN STREET

CONCRETE AND CRUSHED STONE WHOLESALE AND RETAIL
HORLICKS' LIME & STONE COMPANY

I've lots out in the suburbs,
 In the North, the South and West;
 And I'm always pleased to sell you
 What pleases you the best.
 (Continued eight pages forward.)

WIEGAND BROS.
Diamonds,
Watches, Jewelry
420 MAIN STREET

Schacht Herman, pres. Schacht Bros. Co. h. 1104 Milwaukee av.
 Schacht Hugo W. del.-clk. h. 1124 Milwaukee av.
 Schacht Otto, tailor, h. 800 Hamilton.
 Schacht William H. v.-pres. Schacht Bros. Co. h. 1126 Milwaukee av.
 Schaefer Abram, shoemkr. 205 E. State, h. 1107 Milwaukee av.
 Schaefer Emil, engr. h. 1309 Geneva.
 Schaefer Emma L. asst. ship.-clk. h. 717 High.
 Schaefer John L. mach.-hd. h. 717 High.
 Schaefer Julia, clk. h. 400 High.
 Schaefer Leonhard G. grocer and saloon, 400 High, h. same.
 Schaefer Louise C. Miss, h. 1117 Geneva.
 Schaefer Louise I. Miss, h. 717 High.
 Schaefer Oscar, clk. h. 318 6th.
 Schaefer Rose, domestic, 715 Grand av.
 Schaefer William, foreman, h. 1117 Geneva.
 Schaefer William H. barber, h. 916 Hamilton.
 Schafer Emma Mrs. h. 913½ La Salle.
 Schaff Alexander, lab. h. 1011 Marquette.
 Schaffer Charles, coremkr. h. 1212 Grand av.
 Schaffer Edward, dyer, 607 Park av. h. 234 Main.
 Schaller Frederick, ship.-clk. h. 1406 College av.
 Schallert Frank, lab. h. 1303 Summit av.
 Schallert Franz F. W. U. polisher, h. 1303 Summit av.
 Schamel Joseph, plowmkr. h. 1830 N. Erie.
 Schamp Adelaide, seamstress, h. 1622 Center.
 Schamp Adolph, harnessmkr. h. 1853 Northwestern av.
 Schamp Bertha, seamstress, h. 1622 Center.
 Schamp Charles, painter, h. 291 Jones.
 Schamp Ella, housekpr. h. 1622 Center.
 Schapper Augusta (wid. Conrad) h. 923 Grand av.
 Schapper Fred, painter, h. 923 Grand av.
 Schapper Mary Miss, h. 923 Grand av.
 Schapper Minnie, seamstress, h. 923 Grand av.

W. S. BUFFHAM & SON

WALL PAPER

LARGEST STOCK IN TOWN

RACINE UNDERTAKING CO. **FUNERAL DIRECTORS, UNDERTAKERS**
AND EMBALMERS
238-240 MAIN STREET HIGH-GRADE WORK GUARANTEED

SCH

378

SCH

R. M. BOYD

STOCKS
 Corporation, Municipal,
 And
Indemnity Bonds
ROOM 13 BAKER BLOCK

Scheller Albert, mach. h. 1010 10th.
 Scheller Charles, polisher, h. 1641 Villa.
 Scheller Christian B. blksmith, h. 1319 Center.
 Scheller Florence Miss, h. 1326 Center.
 Scheller Frederick C. painter, h. 1326 Center.
 Scheller Louis, painter, h. 1010 10th.
 Scheller Louis H. clk. 1547 Franklan, h. 1425 Grand av.
 Scheller Minnie A. stenog. 2, 400 Main, h. 1326 Center.
 Scheller Nietha, sec.-treas. The. H. H. Wabers Mnfg. Co. h. 1326 Center.
 Sheller Reinhold, blksmith, h. 1416 N. Erie.
 Schelling Ada C. stenog. h. 1200 Douglas av.
 Schelling Charles J. elevatorman, h. 622 Lafayette av.
 Schelling Christian R. lab. h. 1432 Chestnut.
 Schelling Elvin J. lab. h. 622 Lafayette av.
 Schelling John L. saloon, 1202 Douglas av. h. 1200 Douglas av.
 Schelling Lena Miss, h. 1428 Chestnut.
 Schelling Nellie A. Miss, h. 1200 Douglas av.
 Schelling Tillie, mach.-opr. h. 1428 Chestnut.
 Schenian Helen, domestic, 838 Lake av.
 Schenk Albert, phone-installer, h. 2020 Carmel av.
 Schenkenberg Albert, boilermkr. h. 945 La Salle.
 Schenkenberg Bert, student, h. 1433 N. Chatham.
 Schenkenberg C. Frank, musical insts. 1339 Douglas av. h. same.
 Schenkenberg Charles, express. 1250 Douglas av. h. same.
 Schenkenberg Edward, h. 335 Main.
 Schenkenberg Eugene, mnfr. dental supplies, 941 La Salle, h. same.
 Schenkenberg Fred, lab. h. 1433 N. Chatham.
 Schenkenberg Jacob, lab. h. 1317 Douglas av.

Schenkenberg, see also Shenkenberg.
 Schenkenberger Jacob, h. 1239 Superior.
 Scherbel Olga, domestic, 1628 College av.
 Scheuss Jacob A. foreman, 100 3d, h. 1135 Geneva.
 Scheuss Leo A. bkpr. 1232 Mound av. h. 1135 Geneva.
 Schibilsky John, blksmith, h. 1333 St. Patrick.
 Schiefer John, tehr. h. 1638 East.
 Schilke Emil H. driver, h. 1321 Center.
 Schilke George, blksmith, h. 1612 Asylum av.
 Schilke Herman J. carr.-wkr. h. 1007 15th.
 Schilke William, painter, h. 1612 Asylum av.
 Schiller Anna, domestic, 412 Main.
 Schiller Frank, lab. h. 1629 Milwaukee av.
 Schiller Paul, lab. h. 1105 Hayes av.
 Schilling Paul, lab. h. 1410 Chestnut.
 Schilling Wilhelmine (wid. Phillip) h. 1741 Howe.
 Schimanski Frank, paperhngr. h. 1708 Center.
 Schimecek Martin, h. 1121 Marquette.
 Schimmelpfennig Bernard, lab. h. 1716 N. Geneva.
 Schimmelpfennig Emil, gasftr. h. 411 6th.
 Schimmelpfennig Emma, weaver, h. 1716 N. Geneva.
 Schimmelpfennig Otto, harnessmkr. h. 740 Park av.
 Schimming August, blksmith, h. 1715 N. St. Clair.
 Schimming Bertha, seamstress, h. 290 Jones.
 Schimming Ferdinand, trunkmkr. h. 1715 N. St. Clair.
 Schimming William, lab. h. 1715 N. St. Clair.
 Schipkowsky Charles, watchman, h. 1623 N. St. Clair.
 Schipkowsky John, butcher, h. 225 Frank av.
 Schlaechter George F. lab. h. 1539 Phillips av.
 Schlaechter Henry, carr.-painter, h. 1328 Grand av.

GEO. MAZURINE

215 Sixth Street

HIGH-GRADE

Chocolates and Bon Bons

WEBER BROS., Manufacturers

Cit. Phone 463 W. 1501-07 N. Michigan St., Racine

CARBONATED BEVERAGES

THOS. L. HARNETT

Cloaks, Suits, Dress Patterns, Etc.
 507-509 MONUMENT SQUARE

SCH

379

SCH

Schlaemer Mary (wid. Louis) h. 1520 Franklin.
 Schlegel Clara, clk. h. 1502 N. Wisconsin.
 Schlegel Henry, carp. h. 1826 N. Wisconsin.
SCHLEGEL LEONARD, real estate, 1502 N. Wisconsin, h. same.
 Schlegel Leonard Jr. mach. h. 1502 N. Wisconsin.
 Schlegel Lorenz, student, h. 1502 N. Wisconsin.
 Schlegel Renata, seamstress, h. 1502 N. Wisconsin.
 Schlegel Walter C. E. draftsman, 500 Robinson bldg. h. 1502 N. Wisconsin.
 Schlevensky August (Makovsky & Schlevensky) h. 1646 Howe.
 Schlevensky August Jr. mach. h. 1646 Howe.
 Schlevensky John, clk. h. 1664 N. Wisconsin.
 Schlevensky Julia (20) died June 24, '05.
 Schlevensky Minnie, housekpr. 1646 Howe.
 Schlick Anton, mason, h. 1315 Douglas av.
 Schlick Katie (21) died Oct. 17, 1904.
 Schliesmann Gertrude (wid. Joseph) h. 1502 Superior.
 Schliesmann Gertrude, clk. h. 1502 Superior.
 Schliesmann John, h. 1829 N. Main.
 Schliesmann John, clk. h. 1502 Superior.
 Schlig Anna K. Mrs. nurse, 917 Jackson.
SCHLITZ BREWING CO. Theodore Schulte, agt. 1313 14th.
 Schlivensky Charles, molder, h. 624 English.
 Schlivensky Fred, molder, h. 1917 N. Main.
 Schlosser Christ, lab. h. 1308 10th.
 Schlosser Ethel C. glazier, h. 1308 10th.
 Schlosser Maude, bkpr. 1221 Chestnut, h. 1308 10th.
 Schmahl Frederick, carp. h. 1001 Marquette.
 Schmahl Peter, painter, h. 1718 Villa.
 Schmerler William F. cigar mnfr. 1201 Villa, h. 1104 Park av.

E. W. NORTHROP & CO.

BROKERS

STOCKS, BONDS AND INVESTMENT SECURITIES

PRIVATE WIRES

PHONES: Citizens 266, Bell 8042. 413 MAIN STREET

Houses Rented

PROPERTY CARED FOR, DEEDS,
 MORTGAGES AND OTHER PAPERS MADE

WM. HENRY MILLER

BOTH PHONES No. 80

213 SIXTH ST.

Schmidt Amanda, stitcher, h. 1822 N. St. Clair.
 Schmidt Anna (76) died April 15, 1904.
 Schmidt Anna M. (wid. Theodore) h. 1310 Center.
 Schmidt Anna T. clk. h. 1310 Center.
 Schmidt August, lab. h. 1822 N. St. Clair.
 Schmidt August L. tailor, 341 Main, h. 1632 N. Michigan.
 Schmidt Bertha, stitcher, h. 1914 N. Wisconsin.
 Schmidt Carl F. clk. 1512 State, h. 709 Lafayette av.
 Schmidt Caroline (wid. John) h. 2041 N. Erie.
 Schmidt Caroline Miss, h. 1518 N. Michigan.
 Schmidt Clara Miss, h. 1021 Washington av.
 Schmidt Ella, stitcher, h. 1822 N. St. Clair.
 Schmidt Emma J. clk. h. 1518 N. Michigan.
 Schmidt Ernestine Mrs. dressmkr. h. 1632 N. Michigan.
 Schmidt Frederick, fireman, h. 1914 N. Wisconsin.
 Schmidt George, basketmkr. h. 1200 6th.
 Schmidt Gus, cutter, h. 1914 N. Wisconsin.
 Schmidt Hattie H. H. stenog. h. 1518 N. Michigan.
 Schmidt Hazel Miss, h. 1310 Center.
 Schmidt John, packer, h. 1200 6th.
 Schmidt John, foreman J. I. C. T. M. Co. h. 500 6th.
 Schmidt Julia C. (wid. Frank) h. 1021 Washington av.
 Schmidt Kate, clk. 613 Wisconsin, h. same.
 Schmidt Louis, blksmith, h. 1603 Milwaukee av.
 Schmidt Maggie (wid. Gustav) h. 623 Stannard.
 Schmidt Martha, mach.-opr. h. 1914 N. Wisconsin.
 Schmidt Mathias, peddler, h. 1200 6th.
 Schmidt Michael, lab. h. h. 1200 6th.
 Schmiat Minnie, seamstress, h. 1914 N. Wisconsin.

THE SMOKELESS FUEL—GAS-HOUSE COKE

Buy Orders at the
GAS OFFICE
 No. 305 SIXTH ST.

H. J. SMITH SILVERSMITH

437 Main Street

SCH

380

SCH

CHRISTIANSON BROS. CO. PIANOS, ORGANS SEWING MACHINES

EASY TERMS

Both Phones 318 MAIN STREET

Schmidt Paul O. solectr. h. 1428 N. Chat-ham.
Schmidt Peter, mach.-hd. h. 826 Superior.
Schmidt William, sailor, h. 623 Stan-nard.
Schmidt William, molder, h. 1518 N. Michigan.
Schmidt William H. bkpr. Racine Pure Milk Co. h. 1310 Center.
Schmidt, see also Smith.
Schmiedendorf John F. molder, h. 2113 Racine.
Schmit Charles, lab. h. 1110 La Salle.
Schmitt Elizabeth J. Miss, h. 1530 Mil-waukee av.
Schmitt John W. h. 515 8th.
Schmitt Philip, janitor, h. 1530 Milwau-kee av.
Schmitz George C. sec.-treas. U. S. Stand-ard Electrical Works, h. 732 Mead.
Schmitz Nicholas, h. 732 Mead.
Schmitz P. Mathias (62) died Jan. 11, 1905.
Schmitz Paulina (wid. P. Mathias) h. 327 Wisconsin.
Schmoll Christ, lab. h. 818 St. Patrick.
Schmoll Elizabeth, mach.-opr. h. 1018 Geneva.
Schmoll Emma Miss, h. 1018 Geneva.
Schmoll Frank, watchman, h. 1018 Gen-eva.
Schmoll Fred, carp. h. 1901 Marquette.
Schmoll Henry, lab. h. 1018 Geneva.
Schmoll Victoria (83) died Sept. 18, '04.
Schnadig Jacob, pres. B. D. Eisendrath Tanning Co. h. Chicago.
Schneeberger Amelia Miss, h. 1241 Mound av.
Schneeberger Carrie, seamstress, h. 1241 Mound av.
Schneeberger Edward, shoemkr. h. 1241 Mound av.
Schneeberger Emma Mrs. confetr. 1241 Mound av. h. same.
Schneeberger Jacob, blksmith, h. 1785 Spring.
Schneeberger Peter, blksmith, h. 1241 Mound av.

Schneeberger William, carp. h. 1331 Lib-erty.
Schneeberger William A. stenog. h. 1785 Spring.
Schneekloth Peter H. (Schneekloth & Johnson) h. 1401 Herrick av.
Schneekloth & Johnson (Peter H. Schnee-kloth, Andrew Johnson) bakers, 1401 Herrick av.
Schneider Arthur, student, h. 1322 Bu-chanan
Schneider Catherine (wid. George) h. 602 Randolph.
Schneider Charles, h. 1304 Superior.
Schneider Charles, clk. P. O. h. 1322 Buchanan.
Schneider Elizabeth Mrs. h. 1234 Park av.
Schneider Florence, clk. h. 1322 Bu-chanan.
Schneider Fred, lab. h. 706 Hubbard.
Schneider Frederick G. foreman, h. 602 Randolph.
Schneider George, lineman, h. 316 5th.
Schneider George, mach. h. 1329 Douglas av.
SCHNEIDER GEORGE, whol. wines and liquors, 509 6th, h. 714 Park av.
Schneider Henry, carp. h. 704 Randolph.
Schneider Henry, janitor, h. 1526 Grand av.
Schneider Henry, P. O. clk. h. 1322 Bu-chanan.
Schneider Ida E. clk. h. 602 Randolph.
Schneider J. Leo, carp. h. 1242 La Salle.
Schneider John, baggage C. & N. W. Ry. h. 706 Hubbard.
Schneider John A. molder, h. 1322 Bu-chanan.
Schneider Kate (wid. Frank) h. 1100 Center.
Schneider Kate Miss, h. 511 6th.
Schneider Laura Miss, h. 1304 Superior.
Schneider Lillian, student, h. 704 Ran-dolph.
SCHNEIDER LOUIS, grocer, 511 6th, h. 734 Grand av.

Money to Loan

E. G. H. WENDT

920 STATE STREET, RACINE, WIS.

Wisconsin Bus. College
SEE "MOORE" THE BUSINESS COLLEGE MAN

SECOND FLOOR
OVER BUFFHAM'S STORE
Eight-Drawer Cabinet for each Student
DAY AND NIGHT SESSIONS

THE LATEST STYLES IN C. B. DOMBROWSKI MILLINERY

Orders Taken For Pleating
PHONE BELL 229 414 MAIN STREET

SCH

381

SCH

Schneider Louis (Racine Soap Co.) h. 1548 Hamilton av.
Schneider Mary, clk. 402 Main, h. 1304 Superior.
Schneider Peter, lab. h. 1329 Douglas av.
Schneider Rose, domestic, Merchants Ho-tel.
Schneider, see also Snyder.
Schobert George A. trunkmkr. h. 1324 Kewaunee.
Schobert John C. ship.-clk. 1224 13th, h. 1035 Washington av.
Schobert Sadie, stenog. h. 1414 Geneva.
Schoenike Parker, barber, 1016 16th, h. 1211 Herrick av.
Schoening Thomas H. lab. h. 1421 Thurs-ton av.
Schoenleben Anna (wid. Louis) h. 515 High.
Schoenleben Edward, painter, 1031 High, h. same.
Schoenleben Fred, woodwkr. h. 1209 Hagerer.
Schoenleben George J. mngr. 523 High, h. 1805 Douglas av.
Schoenleben Hulda Miss, h. 1805 Dou-glas av.
Schoenleben John, carp. h. 1805 Douglas av.
Schoenleben Louis, foreman R. M. & W. I. Co. h. 2112 Racine.
Schoenleben Louis C. painter, h. 515 High.
Schoenleben Louis J. (Smollen & Schoen-leben) h. 809 St. Patrick.
Schoenleben Margaret (wid. John) h. 1209 Hagerer.
Schoenleben William J. plumber, h. 1805 Douglas av.
Schoeppe Charles, molder, h. 1119 Chest-nut.
Schoeppe Edna L. Miss, h. 1025 Hamilton.
Schoeppe Edward A. carp.-contr. 1025 Hamilton, h. same.
Schoeppe Irving W. lab. h. 1025 Hamil-ton.
Schoeppe Sophie (wid. Louis) h. 1320 Ke-waunee.

WM. F. BURFEIND ARCHITECT AND SUPERINTENDENT

505 MAIN ST.

Waldheim & Co. FURNITURE AND CARPETS

239 and 241 MAIN ST. RACINE, WIS.

Schoepsky Louise (wid. August) h. 1314 Geneva.
Scholl Arthur C. timekpr. h. 1125 Car-lisle av.
Scholtzen Henry, h. 1712 Racine.
Scholtzen Henry Jr. blksmith, h. 1712 Racine.
Scholz Edward, foreman, h. 1111 N. Main.
Scholz Robert, wagonmkr. 1111 N. Main, h. same.
SCHOLZEN BARTH, saloon, 1430 Washington av. h. same.
Scholzen Henry, rubber, h. 1634 Grand av.
Scholzen Henry, finisher, h. 1637 Howe.
SCHOLZEN HUBERT, religious arti-cles, prayer books, etc. 1430 Grand av. h. same.
Scholzen John M. barkpr. 1430 Washing-ton av. h. same.
Scholzen Joseph N. lab. h. 1624 Hamil-ton av.
Scholzen Nicholas, lab. h. 1528 Center.
Scholzen Nicholas, toolmkr. h. 1626 Grand av.
Scholzen Peter, lab. h. 1636 Center.
Scholzen Peter, tmstr. h. s. s. Rapids rd. 3 w. Ry.
Schoning Louise (wid. Henry) h. 2040 Carmel av.
Schoning Marius (Nelsen & Schoning Co.) h. 2040 Carmel av.
Schoon Henry B. molder, h. 931 Huron.
Schorn Christian, painter, h. 1124 11th.
Schorn Christina Mrs. h. 1408 Park av.
Schowalter Edward J. mngr. 2, 310 Main, h. 947 La Salle.
Schrader Annie, mach.-opr. h. 1823 Green.
Schrader Charles, woodwkr. h. 1823 Green.
Schrader Emil W. trunkmkr. h. 1814 N. St. Clair.
Schrader Frederick, boilerkr. h. 1823 Green.
Schrader Henry, watchman, h. 1024 Ha-gerer.
Schrader John, lab. h. 1814 N. St. Clair.

CEMENT, STUCCO & PLASTERING HAIR FOX LIME & STONE CO.
TELEPHONE No. 245

**THE JOURNAL
 PRINTING CO.**

COMMERCIAL AND CATALOG PRINTERS

328 MAIN STREET

BOTH PHONES
 NO. 155

- Schrader Louise, seamstress, h. 1024 Hagerer.
 Schrader Minnie, clk. h. 1814 N. St. Clair.
 Schrader Minnie, mach.-opr. h. 1823 Green.
 Schrader Olga, mach.-opr. h. 1814 N. St. Clair.
 Schrader William H. molder, h. 1602 Phillips av.
 Schram Frances (wid. Joseph) h. 511 Water.
 Schram George, glazier, h. 511 Water.
 Schram Helen, stitcher, h. 511 Water.
 Schram Michael, lab. h. 1727 Racine.
 Schram Nicholas, lab. h. 511 Water.
 Schranck Mary (wid. Michael) h. 1124 Irving pl.
 Schreiber Mary Mrs. h. 1545 Douglas av.
 Schriver Christ, molder, h. 1018 11th.
 Schriver Henry C. upholstr. h. 916 Wisconsin.
 Schroeder Arthur J. student, h. 837 Lake av.
 Schroeder August T. foreman, h. 1718 N. Chatham.
 Schroeder Bertha Mrs. h. 837 Lake av.
 Schroeder Carl, lab. h. 1800 Green.
SCHROEDER DRY GOODS CO. Joseph Schroeder, pres.-treas.; Thomas M. Kearney, sec. dry goods and carpets, 402-404 Main.
 Schroeder Fred, carp. h. 1425 Clark.
 Schroeder Frederick, woodwkr. h. 626 English.
 Schroeder Joseph, pres.-treas. Schroeder Dry Goods Co. h. Hotel Racine.
 Schroeder Mary (wid. John) h. 1650 N. Wisconsin.
 Schroeder Minnie, retoucher, h. 333 Main.
 Schroeder Minnie, seamstress, h. 626 English.
 Schroeder Otto R. Rev. pastor German Baptist Church, h. 1315 Hamilton.
 Schroeder Percy E. acct. 402 Main, h. 837 Lake av.
 Schroff Emma E. stenog. h. 1711 N. Erie.
 Schroff Henry J. bkpr. h. 1711 N. Erie.

- Schubel Fred H. government insp. h. 1351 State.
 Schubert Emma Miss, h. 1601 W. 6th.
 Schubert Joseph, trunkmkr. h. 1302 Geneva.
 Schubert Max, tailor, h. 922 Grand av.
 Schuenemann Emma Miss, h. 706 Hubbard.
 Schuenemann Fred, barber, 1432 Douglas av. h. 706 Hubbard.
 Schueppler Adam, mach. h. 621 Hubbard.
 Schueppler Frederick, watchman, h. 1225 Buchanan.
 Schuett John, h. 1226 N. Michigan.
 Schukowski Adolph, lab. h. 1437 Geneva.
 Schuleit Charles, watchman, h. 1609 Prospect.
 Schuleit Charles Jr. presser, h. 1609 Prospect.
 Schuleit Emma, mach.-opr. h. 1609 Prospect.
 Schuleit Gustav, molder, h. 1203 Milwaukee av.
 Schuleit Minnie, mach.-opr. h. 1609 Prospect.
 Schuleit Rose, clk. h. 1609 Prospect.
 Schuleit Theresa, mach.-opr. h. 1609 Prospect.

SCHULTE CLOTHING CO. (F. H. Schulte) 224-226 Main and 600-602 State.

- Schulte Elizabeth Miss, h. 837 Washington av.
 Schulte Frank H. (Schulte Clothing Co.) h. 224 Main.
 Schulte Frederica (wid. Theodore) h. 837 Washington av.
 Schulte George H. mngr. of mnfg. dept. J. I. C. T. M. Co. h. Milwaukee, Wis.
 Schulte Henry, music-tehr, leader Schulte's Band and Orchestra, 1234 Park av. h. same.
 Schulte John, rec.-teller First Nat. Bank, h. 837 Washington av.
 Schulte Joseph, bkpr. Theo. Schulte, h. 841 Washington av.
SCHULTE THEODORE, agt. Schlitz Brewing Co. h. 1311 14th.

PRINTING AND ENGRAVING

All kinds of Commercial Work done with dispatch by expert workmen

WEST SIDE PRINTING CO.

Phones: Citizens 937 Y—Wis. 9411 Black

618 STATE ST. RACINE, WIS.

MERCHANTS' HOTEL

Newly Refurnished--\$1-50 Per Day
 UNDER NEW MANAGEMENT
 429-433 MAIN STREET

SCHULTE'S BAND & ORCHESTRA,
 Henry Schulte, leader, 1234 Park av.

- Schultz Frances Miss, h. 1701 Villa.
 Schultz John, lab. h. 1727 Racine.
 Schultz Julius, hostler, h. 1214 N. Wisconsin.
 Schultz Louis, lab. h. 1106 West.
 Schultz Morris J. electr. h. 1620 Holm pl.
 Schultz Paul J. motor. h. 1303 N. Michigan.
 Schultz William C. carp. h. 1224 16th.
 Schultz William C. mach.-hd. h. 711 14th.
 Schulz Augusta, mach.-opr. h. 623 Hagerer.
 Schulz Carl, mach. h. 1006 Hagerer.
 Schulz Charles, lab. h. 2154 Green.
 Schulz Edith, stenog. h. 614 Randolph.
 Schulz Emma, seamstress, h. 623 Hagerer.
 Schulz Ernst, mason, h. 1903 Palica av.
 Schulz Fred H. bkpr. 213 6th, h. 614 Randolph.
 Schulz Helen, tchr. h. 232 Main.
 Schulz Henrietta, tchr. Franklin school, h. 232 Main.
 Schulz Henry, timekpr. h. 614 Randolph.
 Schulz Ida, seamstress, h. 1903 Palica av.
 Schulz Jacob, baker, h. 232 Main.
 Schulz John, carp. h. 614 Randolph.
 Schulz Julius, mason, h. 1903 Palica av.
 Schulz Louis, builder, h. 1985 Harriet.
 Schulz Louis P. baker, h. 1110 12th.
 Schulz Otto B. baker, 232 Main, h. same.
 Schulz Rose, stenog. h. 232 Main.
 Schulz William, trunkmkr. h. 623 Hagerer.
 Schulz William J. woodwkr. h. 1616 Milwaukee av.
 Schulz William Jr. sawyer, h. 623 Hagerer.
 Schulze Augusta Mrs. grocer, 1136 Grand av. h. same.
SCHULZE BROS. (William and Theodore Schulze) druggists, 603 6th.
SCHULZE JOHN, physician and druggist, 1049 Washington av. h. save.
 Schulze Theodore (Schulze Bros.) h. 603 6th.

BALDWIN HAMILTON **PIANOS** ELLINGTON VALLEY GEM

A. W. Colt

1216 STATE ST. RACINE, WIS.

**ERNST KLINKERT'S
 Bottled Beer**

Healthful and Invigorating
 CITIZENS TELEPHONE 193

- Schulze William (Schulze Bros.) physician 603 6th, h. same.
 Schulze William C. druggist, h. 1049 Washington av.
 Schumacher Alice, stenog. h. 1126 La Salle.
 Schumacher Edward, cigar mnfr. 412 Water, h. 1126 La Salle.
 Schumacher Edward Jr. cigarmkr. h. 1126 La Salle.
 Schupert Frank, showman, h. 400 Wisconsin.
 Schuster James, lab. h. 831 Yout.
 Schuster Wenzel, lab. h. 831 Yout.
 Schuth George, molder, h. 607 6th.
 Schuth Lena (wid. Albert) h. 607 6th.
 Schuth Martha, h. 607 6th.
 Schutt Alexander, dentist, 532 Main, h. 736 Park av.
 Schvanda Joseph, h. 1656 Milwaukee av.
 Schwabe Ellen, mach.-opr. h. 1529 West.
 Schwabe Frank, lab. h. 1529 West.
 Schwabe Henry C. confetr. 1520 State, h. 1317 Summit.
SCHWABE HENRY D. prop. Commercial Hotel, 404-406 6th, h. same.
 Schwabe Minnie Mrs. h. 1529 West.
 Schwalger Annie (wid. Henry) h. 818 St. Patrick.
 Schwarm August, carp. h. 1426 Milwaukee av.
 Schwarm Wilhelmina F. Miss, h. 1426 Milwaukee av.
 Schweimler Charles, clk. 922 State, h. 1501 Superior.
SCHWEIMLER LOUISE MRS. midwife, 1501 Superior, h. same.
 Schweitzer Annie (wid. Henry) h. 1108 Marquette.
 Schweitzer C. Theodore, v.-pres. The J. Miller Co. h. 1419 Superior.
 Schweitzer Charles, clk. 1356 Washington av. h. 1419 Superior.
 Schweitzer Charles, mngr. 610 14th, h. 1401 Grand av.
 Schweitzer Edward H. drug-clk. 1301 Douglas av. h. 1419 Superior.

ZIMMERMANN BROS. Clothing Co.
 SIGN OF THE BLUE FLAG, 384 EAST WATER STREET, MILWAUKEE, WIS.

ABSTRACTS OF TITLES

**Of Racine City
and County.....**

J. T. WENTWORTH, Secor Block

Schweitzer Frank J. cloth-ctr, h. 710 13th.
Schweitzer Fred W. mach. h. 1419 Superior.
Schweitzer George W. (Schweitzer & Williams) h. 1419 N. Superior.
Schweitzer Gertrude (wid. William) h. 1536 Superior.
Schweitzer Henry J. (26) died March 16, 1904.
Schweitzer Henry J. h. 717 Hubbard.
Schweitzer Herman, barber, 1671 Douglas av. h. 1536 N. Superior.
Schweitzer John, molder, h. 709 Hubbard.
Schweitzer John J. butcher, h. 717 Hubbard.
Schweitzer John W. mnfr. h. 1418 Hamilton av.
Schweitzer Joseph, foreman, ft. Reichert ct. h. 1326 N. Erie.
Schweitzer Nellie, clk. 312 5th, h. 717 Hubbard.
Schweitzer Theodore, mach, h. 1536 Superior.
Schweitzer Thomas B. mach. h. 717 Hubbard.
SCHWEITZER WILLIAM G. insurance agent, 1450 Superior, h. same. Phone, Bell 6271.
SCHWEITZER & WILLIAMS (George W. Schweitzer, John G. Williams) props. White Star Laundry, 411 Main.
Schwemin Erna, comp. Journal, h. 1124 St. Clair.
SCHWINN SEBASTIAN REV. pastor Holy Name Church, h. 1509 Grand av.
Schwols Annie, mach.-opr. h. 1504 Grand av.
Schwols Ricka (wid. Charles) h. 1504 Grand av.
Scipano Samuel, lab. h. 1514 Racine.
Scotfield Jennie, tchr. Washington school, h. 414 Lafayette av.
Scollard James, clk. 239 Main, h. 939 College av.
SCOTCH WOOLEN MILLS CO. James M. Hare, prop. mer. tailors, 218 6th.

Scott Catherine (wid. Thomas) h. 1019 Hilker pl.
Scott Elbert E. com.-trav. h. 1329 Maple.
Scott Elmer F. mach. h. Lakeside Hotel.
Scott Garrie B. metalwkr. h. 924 Villa.
Scott George, woodwkr. h. 411 7th.
Scott James, lab. h. 1019 Hilker pl.
Scott John M. inventor, h. 602 Lafayette av.
Scott Leona Miss, h. 602 Lafayette av.
Scott Mary E. Mrs. h. 414 Cliff av.
Scott William F. h. 1208 Main.
Scott Winfield G. chemist, J. I. C. T. M. Co. h. 1109 Park av.
Scott Wynn W. tel-opr. J. I. C. T. M. Co. h. 418 Lafayette av.
Seoville Frank, dyer, h. 411 6th.
Seoville Frederick C. student, h. 1831 Villa.
Seoville Henry B. mach. h. 1831 Villa.
Scribner Charlotte M. Miss, h. 1216 Main.
Scribner Martha B. Miss, h. 1216 Main.
Scribner Ellen (wid. Simeon H.) h. 1511 Wisconsin.
Scribner Jesse V. shoemkr. h. 713 9th.
Seryp Adam, blksmith, h. 1300 N. Michigan.
Sezesna Adam, lab. h. 932 Walnut.
Sezesna Ludwig, lab. h. 932 Walnut.
Seaberg Edwin, mach. h. 1319 Maple.
Seager Claude M. clk. C. & N. W. Ry. h. Hotel Mohr.
Seager Simon, janitor Pub. Lib. h. 709 9th.
Seaholm Olaf B. ship.-clk. J. I. C. T. M. Co. h. 259 Jones.
Seal Otto, foreman, h. 1640 Charles.
Search Esther A. (wid. Ezra) h. 828 Center.
Sears Abby F. (wid. Luther R.) h. 1146 Wisconsin.
Sears Esek B. h. 1601 Northwestern av.
Sears Luther K. h. 1715 Washington av.
Sears Lydia A. Miss, h. 1601 Northwestern av.
Sears Paul, tchr. h. 409 7th.

F. Harbridge Co.

BRONCHIAL BALSAM

For Coughs and Colds

CU-QUINCE DERMAL CREAM

For Chapped Hands

HORLICK'S PURE DEEP WATER ICE

COLDEST ICE IN TOWN

== TELEPHONE 27-2 ==

Sears Rose S. Miss, h. 1146 Wisconsin.
Seater Andrew, carp. h. 1312 11th.
Seater Annie, domestic, 729 Main.
Seater David, mason, h. 1312 11th.
Seater George, mason-contr. 1222 11th, h. same.
Seater George Jr. molder, h. 1119 Irving pl.
Seater John, mason, h. 1222 11th.
Seater John Jr. mason, h. 1222 11th.
Seater William T. woodwkr. h. 1100 West boul.
Sebastian Anna K. (wid. Hubert) h. 1604 N. Erie.
Sebastian George, blksmith, h. 1422 Marquette.
Sebastian Louis J. mach. h. 1631 N. Chatham.
Sebastian Mary, seamstress, h. 1604 N. Erie.
Sebastian Michael, carp. h. 1604 N. Erie.
Seberg Gustav A. mach. h. 1606 Prospect.
Seborowsky Albert, lab. h. 818 Hamilton.
Second M. E. Church, 1531 N. Wisconsin.
Second Presbyterian Church, 1008 High.
Second Ward Hall, 112 8th.
Secor Anna, clk. 415 Main, h. 1233 N. Wisconsin.
Secor Baths, Secor block.
Secor Block, 243-245 Main.
Secor Frances A. tchr. Jefferson school, h. 1014 Milwaukee av.
Secor Harold, h. 1004 Pearl.
Secor Joseph M. mach.-hd. h. 1233 N. Wisconsin.
SECOR M. M. TRUNK CO. M. M. Secor, pres.; Mrs. M. M. Secor, v.-pres.; Joseph Kristerius, sec.; Joseph Welfle, treas. 100 4th.
Secor Matthias M. pres. M. M. Secor Trunk Co. h. 1014 Milwaukee av.
Secor Peter, trunkmkr. h. 1233 N. Wisconsin.
Secor Rose, seamstress, h. 1233 N. Wisconsin.
Secor, see also Zika.

W. S. BUFFHAM & SON

CONTRACTORS

**Artistic Decoration, Painting,
Paperhanging, Etc.**

CHAS. BAYERMANN, DEALER IN FINE AND MEDIUM
238 - 240 MAIN STREET, RACINE

WIEGAND BROS.

**Pianos, Organs
and Musical Merchandise**

420 Main Street

Sederberg Carl, woodwkr. h. 2114 Slauson av.
Seelen Christian, lab. h. 1701 Hamilton.
Seelinger Philip, canv. h. 1809 Center.
Segler Emil, shoemkr. h. 1831 Green.
Segler Johanna Mrs. h. 1831 Green.
Segler Theresa, stitcher, h. 1831 Green.
Segnitz William C. butler, h. 923 Lake av.
Sehnert Edward P. insp. h. 708 10th.
Seibert Edward, lab. h. 1421 N. Chatham.
Seibert Frank, painter, h. 1421 N. Chatham.
Seibert George, painter, h. 940 La Salle.
Seibert Jacob, lab. h. 1421 N. Chatham.
Seibert Jacob Jr. mach. h. 1421 N. Chatham.
Seibert John, h. 1838 Howe.
Seibert Louise Miss, h. 1421 N. Chatham.
Seibert Michael, lab. h. 1500 Owen av.
Seibert Peter, wheelmkr. h. 1524 Hamilton av.
Seibert William, finisher, h. 1421 N. Chatham.
Seibert, see also Siebert.
Seidel Charles, lab. h. 832 Carroll.
Seidel Elizabeth (wid. William) grocer, 1637 Center, h. same.
Seidel Gertrude, mach.-opr. h. 1237 Schiller.
Seidel Jacob, barkpr. 1100 Villa, h. same.
Seidel John H. mach. h. 1237 Schiller.
Seidel Lena, clk. 1637 Center, h. same.
Seidel Zenobia (wid. Ferdinand) h. 1237 Schiller.
Seiersdahl Rupert R. (36) died March 13, 1906.
Seifen Matthias, carp. h. 1215 Racine.
Seigel Frank N. piano-tuner, 607 College av. h. 1000 Wisconsin.
Seiler Joseph, h. 1438 Geneva.
Seiter Andrew, lab. h. 811 Hagerer.
Seiter Andrew Jr. lab. h. 811 Hagerer.
Seiter Emma, clk. h. 811 Hagerer.
Seiter Gustie, seamstress, h. 811 Hagerer.
Seitz Charles M. boxmkr. h. 710 6th.
Seitz Conrad C. molder, h. 1221 Albert.

FURNITURE

PRICES ALWAYS THE LOWEST

SEI

386

SHA

R. M. BOYD

Stocks and Bonds

ROOM 13 BAKER BLOCK

Seitz E. A. mngr. W. A. Christians, h. 927 College av.
 Seitz Frank, molder, h. 1325 St. Patrick.
 Seitz Henry, carr.-wkr. h. 510 15th.
 Seitz Jacob, molder, h. 1417 Hamilton.
 Seitz Lena, domestic, 1009 Villa.
 Seitz Michael, molder, h. 1346 St. Patrick.
 Sejka Steve, lab. h. 1410 Chestnut.
 Selbach Peter, h. 1023 Herrick av.
 Selbach Peter Jr. boilermkr. h. 1434 10th.
 Sellinger John, express, h. 1042 Lockwood av.
 Selsus Frank C. buffer, h. 1330 La Salle.
 Selsus Fred, ship-clk. h. 1330 La Salle.
 Selsus John, lab. h. 1324 La Salle.
 Selsus Matthew, lab. h. 1330 La Salle.
 Selsus Minnie, seamstress, h. 1324 La Salle.
 Selter Henry, trunkmkr. h. 1816 Green.
 Seman Joseph, molder, h. 2129 Clark.
 Semmes Anna Mrs. nurse St. Luke's Hospital, h. 705 16th.
 Semmler Robert, lab. h. 1105 Hayes av.
 Senrud Soren, lab. h. 2126 Carmel av.
 Septor Christ, blksmith, h. 927 Superior.
 Septor Hagar, domestic, 422 16th.
 Septor Margaret Miss, h. 927 Superior.
 Serier Nellie, stenog. h. 1108 Grand av.
 Serve Kittie, dressmkr. 1347 Grand av. h. same.
 Serve Michael, lab. h. 1347 Grand av.
 Severance Nettie (wid. Winthrop G.) h. 1820 Asylum av.
 Severin John, lab. h. 1310 N. Michigan.
 Severson Jertin, wagonmkr. h. 1402 State.
 Sevz John, shoemkr. h. s. s. Rapids rd. 4 w. Ry.
 Sewall George M. foreman, J. I. C. T. M. Co. h. 931 Grand av.
 Seyferth Charles J. drug-clk. 523 High, h. same.
 Seyferth Ferdinand, woodwkr. h. 1308 Howe.
 Seyferth Herman, painter, h. 1122 Lockwood av.
 Seymour Anna Miss, h. 1130 Hagerer.

Seymour Barbara, stitcher, h. 1130 Hagerer.
 Seymour Edward W. motor. h. 2146 Clarence av.
 Seymour George A. supt. 614 Wisconsin, h. 1556 Phillips av.
 Seymour Marion I. (wid. Francis D.) h. 1014 Park av.
 Seymour Peter, woodwkr. h. 1130 Hagerer.
 Seymour Peter Jr. trunkmkr. h. 1130 Hagerer.
 Seyms George B. foreman, h. 704 Lake av.
 Shanley William J. (Harms & Shanley Wholesale Crockery) h. 743 Villa.
 Sharland Pietra Mrs. seamstress, h. 1222 State.
 Sharpe Bernard M. dry goods, 317-319 Main, h. 319 Main.
 Sharpe Frances A. stitcher, h. 1324 Superior.
 Sharpe Harry A. barber, h. 839 Park av.
 Sharpe John J. woodwkr. h. 1324 Superior.
 Sharpe Laura B. Miss, h. 1324 Superior.
 Sharpe Mary E. (wid. William) h. 1324 Superior.
 Sharpe Patrick W. mach. h. 1312 Superior.
 Sharpe Sarah M. stitcher, h. 1324 Superior.
 Shartow Frank, lab. h. 1521 Boyd av.
 Shartow Fred C. timekpr. h. 1823 Franklin.
 Sharts Harvey, axlemkr. h. 1600 Howe.
 Shaughnessy Patrick, h. 1510 Liberty.
 Shaver Orton C. foreman, h. 1028 9th.
 Shaw Andrew, h. 1007 Grand av.
 Shaw David, lab. h. 819 9th.
 Shaw Etta, clk. 415 Main, h. 1021 Center.
 Shaw Florence E. Miss, h. 1016 Center.
 Shaw George H. mail-carrier, h. 1112 13th.
 Shaw Harry L. lab. h. 1016 Center.
 Shaw Isabell, student, h. 1021 Center.
 Shaw John L. blksmith, h. 1016 Center.

ICE CREAM

For PARTIES, BALLS, ETC.

GEO. MAZURINE

215 SIXTH STREET

WEBER BROS. Mnfrs. **SODA WATER** and **WEISS BEER**
 CITIZENS PHONE 463 W. 1501-07 N. MICHIGAN ST., RACINE

SHA

387

SHU

Shaw Louis E. optician, 437 Main, h. 1112 13th.
 Shaw William L. blksmith, h. 1021 Center.
 Shea Margaret housekpr. 1109 Douglas av.
 Shear Anna, stitcher, h. 1623 N. Main.
 Shear John, trunkmkr. h. 1623 N. Main.
 Shear Louis, del.-clk 1678 Douglas av. h. 1623 N. Main.
 Shearer James, lab. h. 1040 Pearl.
 Shearer Robert, mach. h. 1040 Pearl.
 Sheckler William H. carp. h. 817 14th.
 Shedd Adelaide, stenog. 615 Mead, h. 803 Lake av.
 Sheehan Jeremiah W. carr.-painter, h. 1504 Park av.
 Sheehan Katherine, seamstress, h. 1504 Park av.
 Sheehan Philip, h. 1504 Park av.
 Sheffield William F. molder, h. 1509 Howe.
 Sheforgen William H. carp. h. 1526 N. Michigan.
 Shelly Arthur, patternmkr. h. 808 6th.
 Shenkenberg Philip, barber, 339 Main, h. 422 Main.
 Shepard Chester, student, h. 1700 Winslow.
 Shepard D. A. instructor High School, h. 821 Lake av.
 Shepard Gaylord R. bkpr. 431 Main, h. 1700 Winslow.
 Shepard Helen, student, h. 1700 Winslow.
 Sheriff Edward, h. 1228 State.
 Sheriff George E. mach. h. 1650 East.
 Sheriff Irwin R. clk. C. & N. W. Ry. h. 1228 State.
 Sheriff Lizzie E. clk. h. 1228 State.
 Sheriff Sarah L. dressmkr. h. 1228 State.
 Sherman Cornelia (wid. William W.) h. 1016 Park av.
 Sherman Frank W. agt. h. 1745 Grand av.
 Sherman John, engnr. h. 1104 Marquette.
 Sherman Joseph J. blksmith, h. 1105 Geneva.

E. W. NORTHROP & CO.

BROKERS

STOCKS, BONDS AND INVESTMENT SECURITIES

PRIVATE WIRES

PHONES: Citizens 266, Bell 8042. 413 MAIN STREET

REAL ESTATE

Houses and Lots, Vacant Lots
 Large & small farms for sale

WM. HENRY MILLER

BOTH PHONES No. 80 213 SIXTH ST.

Sherman Marion V. (wid. Charles W.) h. 1235 Washington av.
 Sherman Rosa, mach.-opr. h. 1104 Marquette.
 Sherrow Grant, engnr. h. 915 11th.
 Sherwood Arthur H. carp. h. 1620 Phillips av.
SHERWOOD JAMES W. general-contr. 1616 Phillips av. h. same.
 Sherwood Mary Mrs. h. 1620 Phillips av.
 Sherwood Ralph, barber, h. 1700 Howe.
 Shevlin Peter J. blksmith, h. 716 Hubbard.
 Shields Gussie Miss, h. 621 St. Patrick.
 Shindoll Linnie, dressmkr. 906 Wisconsin, h. same.
 Shinske Michael, striper, h. 711 Center.
 Shlawka Michael, lab. h. 2233 Clark.
 Shoemaker Amos J. shoewkr. h. 1627 Chestnut.
 Shoemaker Frances, shoewkr. h. 1627 Chestnut.
 Shoemaker William, coremkr. h. 316 5th.
 Shonk Carrie (wid. Frank) h. 713 Park av.
 Shoop Clarendon I. pres. Dr. Shoop Family Medicine Co. h. 803 Main.
 Shoop Dr. Family Medicine Co. C. I. Schoop, pres.-treas. J. W. Knight, sec. 217-225 E. State.
 Shoop Kathryn Mrs. h. r. 1114 Villa.
 Shotola Leopold (71) died Nov. 10, '04.
SHROYER WILLIAM F. saloon, 433 Main, h. 828 Grand av.
 Shruben Carrie Miss, h. 616 Lafayette av.
 Shruben Christina, seamstress, h. 616 Lafayette av.
 Shruben Handy Fastener Co. (F. J. Osius, James L. Shruben, George C. Schmitz) novelties, 4th floor, Secor blk.
 Shruben James L. (Shruben Handy Fastener Co.) h. 616 Lafayette av.
 Shubala John, lab. h. 2205 Clark.
 Shubala Simon, lab. h. 2233 Clark.
 Shulaek Julius, tailor, h. 1027 High.
 Shultz Louis A, barber, h. Commercial Hotel.

GAS RANGES Are the Perfect Bakers. **GAS CO.**
 Heat under absolute control at all times.

H. J. SMITH PIANOS and ORGANS

437 MAIN STREET

SHU

388

SIM

CHRISTIANSON BROS. CO. HARDWARE STOVES & RANGES

246 MAIN STREET TELEPHONE 534

Shumway William L. h. 1528 Hamilton av.
Shupe Aaron (69) died Jan. 21, 1905.
Shupe Clarence E. carr.-painter, h. 1626 Douglas av.
Shupe Delia (wid. Aaron) h. 1134 Washington av.
Shupe Eli, patternmkr. h. 1424 Park av.
Shupe Evelyn M. sec.-treas. Racine News Pub. Co. h. 1424 Park av.
Shurr Elizabeth (wid. John E.) h. 1432 College av.
Shurr George H. h. 1436 College av.
Shurr Margaret (wid. George) h. 1436 College av.
Sickler Burt, lab. h. 906 9th.
Sickler Charles K. lab. h. 906 9th.
Sickler Dorsey W. carp. h. 906 9th.
Sideman Alexander, dry goods, 1306 State, h. same.
Sieb John L. barber, 527 Main, h. 1021 Park av.
Sieb Rudolph, yardmaster, h. 1211 Superior.
Sieber Ella C. music-tchr. 1503 N. Main, h. same.
Sieber Robert, oils, h. 1503 N. Main.
Siebert August (84) died April 19, 1904.
Siebert John, motor. h. 1613 N. Main.
Sieger Abbie M. tchr. h. 2723 Washington av.
Sieger Edward, tailor, 1348 Washington av. 2723 Washington av.
Siegward Barbara (wid. Jacob) h. 1714 N. St. Clair.
Siegward John, lab. h. 1714 N. St. Clair
Siegward Joseph, cementwkr. h. 1714 N. St. Clair.
Siegward William, basketmkr. h. 1714 N. St. Clair.
Siepler Annie, mach.-opr. h. 2023 W. High.
Siepler Frank, trunkmkr. h. 2023 W. High.
Siepler Gertrude, seamstress, h. 2023 W. High.
Siepler John, saloon, 1632 Prospect, h. 2023 W. High.
Siepler, mach.-opr. h. 2023 W. High.
Sierstad William, wheelmkr. h. 2019 16th.

Sigafoos Russell B. h. 1245 College av.
Sigafoose Mabel, clk. 312 5th, h. 1010 Wisconsin.
Sigwart Charles, woodwkr. h. 1231 Cherry.
Sigwart Jacob, towerman, h. 1231 Cherry.
SIGWART JOSEPH (Sigwart & Co.) h. 1714 N. St. Clair.
SIGWART & COMPANY, (Joseph Sigwart, Nels Rasmussen) contrs. and bldrs. cement walks, curbing, cellar floors, etc. 1417 Superior. Phone, Cit. 1109.
Sigwarth Mary, domestic, 512 Wisconsin.
Sigwarth, see also Siegward.
Silhavy Frank, polisher h. 1635 Palica av.
Sillar Frank, lab. h. 1629 Milwaukee av.
Silver Hans, blksmith, h. 1208 Mound av.
Silver Jacob, h. 827 Union.
Silver Louis G. blksmith, h. 1925 Harriet.
Silver Morris, tailor, 814 State, h. 827 Union.
Silver Nathan, bkpr. 954 Milwaukee av. h. 827 Union.
Silverman Abraham, student, h. 940 Peck av.
Silverman Anna L. clk. 225 E. State, h. 940 Peck av.
Silverman Louis, scrap iron, 940 Garfield, h. 940 Peck av.
Silverman Maurice, clk. h. 940 Peck av.
Simanek Joseph, woodwkr. h. 1331 Lincoln.
Simanek Rudolph, patternmkr. h. 1331 Lincoln.
Simanek Vaclav, trunkmkr. h. 1331 Lincoln.
Simanek Wenzel J. (Matson & Simanek) h. 1659 N. Main.
Simandl Frank, h. 1505 Lincoln.
Simma Joseph, lab. h. 1518 Geneva.
Simmons John B. (Cooper, Simmons, Nelson & Walker) h. 1013 Lake av.
Simmons Katharine S. student, h. 1013 Lake av.
Simmons Peter L. veterinary surgeon, 505 Villa, h. same.
Simms Florence P. forewoman, h. 722 Wisconsin.

REAL ESTATE

E. G. H. WENDT

920 STATE STREET RACINE, WIS.

Wisconsin Bus. College
SEE "MOORE" THE BUSINESS COLLEGE MAN

SECOND FLOOR
OVER BUFFHAM'S STORE
INDIVIDUAL INSTRUCTION
DAY AND NIGHT SESSIONS

DOMBROWSKI Stylish Millinery, Ladies' Hair Dressing, Manicuring

Telephone Bell 229
Orders Taken For Pleating 414 Main St.

SIM

389

SKO

Simms Horace R. (Racine Homer Squab Co.) h. 722 Wisconsin.
Simms Jessie J. Mrs. (Racine Homer Squab Co.) h. 722 Wisconsin.
Simms Julia R. (55) died March 19, '05.
Simon Anton, lab. h. 1615 N. Wisconsin.
Simon Frank, painter, h. 1240 State.
Simon Louis H. barkpr. h. 846 Villa.
Simonsen Andrew, molder, h. 1028 Lockwood av.
Simonsen Charles, lab. h. 713 Madsen ct.
Simonsen Hans, lab. h. 832 Racine.
Simonsen Louise Mrs. housekpr. h. 804 Racine.
Simonsen Mary K. laundress, h. 1028 Lockwood av.
Simonsen Andrew, sec.-treas. Wis. Agriculturist Pub. Co. h. 1332 Main.
Simonsen Arthur W. clk. 312 5th. h. 1332 Main.
Simonson Axel, lab. h. 1227 Carlisle av.
Simonson Robert, trunkmkr. h. 1125 Hartmann ct.
Simpser Curtis E. millwright, h. 1112 Milwaukee av.
Simpser Josephine (wid. Charles) h. 1112 Milwaukee av.
Simpson C. Garfield, clk. 315 6th, h. 901 Wisconsin.
Simpson Hans, trunkmkr. h. 1708 Prospect.
Simpson John A. mngr. 410 6th, h. 740 Park av.
Simpson John E. packer, h. 1430 Summit av.
Simpson Julia, mach.-opr. h. 1708 Prospect.
Simpson Martin, clk. 1101 Carlisle av. h. 1523 Winslow.
Simpson William, trunkmkr. h. 1523 Winslow.
Sims Adelia (wid. John F.) h. 920 Park av.
Sims John F. (71) died Nov. 16, 1904.
Singer John, bkpr. h. 626 Stannard.
SINGER SEWING MACHINE CO.
Joseph Raduen, mngr. 327 Main.
Singleton Emma (wid. James) h. 327 Main.
Sinnen Emily I. Miss, h. 1101 6th.

WM. F. BURFEIND ARCHITECT AND SUPERINTENDENT

505 MAIN ST.

Waldheim & Co. FURNITURE AND CARPETS

239 and 241 MAIN ST. RACINE, WIS.

SINNEN PETER, saloon, 1101 6th, h. same.
Siseo John, pipeman Hose Co. No. 5, h. 715 Mead.
Sistek Clara, clk. 616 State, h. 1220 Carlisle av.
Sistek James, trunkmkr. h. 1220 Carlisle av.
Sistek Louise M. stenog. h. 1220 Carlisle av.
Sittig Casper F. engnr. h. 1514 Ann.
Sittig Kate, domestic, Racine College.
Siver Harry, lab. h. 714 Mead.
Siver John R. foreman, h. 1014 9th.
Siver Ralph, wiper, h. 1014 9th.
Skalitzky August, spl.-agt. 305 Robinson bldg. h. 1209 Villa.
Skarbinski Boleslaw, springmkr. h. 1440 Clark.
Skerik Louis, lab. h. 1428 Marquette.
Skewes Catherine Miss, h. 1422 West boul.
Skewes James, mach. h. 1116 11th.
Skewes James, lab. h. 1422 West boul.
Skewes Samuel L. woodwkr. h. 1114 11th.
Skewes William J. lab. h. 1422 West boul.
Skewes William M. h. 1422 West boul.
Skiba John, molder, h. 1628 Douglas av.
Skinner Herman E. gastfr. h. 1518 Milwaukee av.
Skinner Le Roy, lab. h. 945 La Salle.
Sklute Mary Mrs. milliner, h. 311 11th.
Sklute Simon, millinery, 302 Main, h. 311 11th.
Skow Carl D. dry goods, 1314 Washington av. h. 1700 Franklin.
Skow Carle, sec. Thronson Furniture Co. h. 1007 10th.
Skow Charles J. h. 907 Lake av.
Skow Charles J. Jr. asst. foreman, h. 907 Lake av.
Snow Elizabeth C. tchr. h. 1714 Park av.
Skow Eric, cement sidewalks, 1637 Asylum av. h. same.
Skow George, mach. h. 944 Marquette.
Skow Lorenz, mach. h. 1500 Flett av.
Skow Louis A. clk. 1314 Washington av. h. 725 Bank.

FOX LIME & STONE CO. Crushed Stone all Sizes
TELEPHONE No. 245

FOR PHOTOGRAPHS

OF MACHINERY AND EVERY DESCRIPTION
OF COMMERCIAL PHOTOGRAPHY
CO TO

BILLINGS' STUDIO

SKO

390

SMI

PUBLISHED TUESDAY AND FRIDAY OF EACH WEEK

THE TWICE-A-WEEK JOURNAL

IN TWO SECTIONS, 8 PAGES EACH

\$1.00 A YEAR

Skow Mary Mrs. h. 618 Center.
Skow Soren, tmstr. h. 1216 Racine.
Skow Theodore M. upholsterer, h. 1714 Park av.
Skowbo Jens, lab. h. 1421 Johnson pl.
Skowronski Peter, lab. h. 1433 Racine.
Skrobko Michael, lab. h. 2233 Clark.
Skrup Adam, lab. h. 210 Hubbard.
Slaasted Martin, engr. 411 Main, h. 1412 West.
Sladochlawek Joseph, lab. h. 830 Silver.
Sladky Annie Mrs. h. 1207 Kewaunee.
Sladky Emil, molder, h. 1207 Kewaunee.
Sladky Emma Miss, h. 1207 Kewaunee.
Sladky Frank J. mach. h. 1207 Kewaunee.
Sladky John, coremkr. h. 1207 Kewaunee.
Slafter Elmer, lab. h. 940 Villa.
Slatky James, carr.-painter, h. 2060 Palica av.
Slauson James R. h. 1335 W. 6th.
Slauson Willis J. bkpr. 931 Erie, h. 1025 Washington av.
Slavie The, Slavie Printing & Pub. Co. pubs. 310 5th.
Slavie Printing & Publishing Co. (John Elias, Joseph J. Kral, Joseph Stehlik) pubs. The Slavie and The Rodina, 310 5th.
Slawson John, printer, h. 1414 Geneva.
Slepkovic Stanislaus, lab. h. 1310 Milwaukee av.
Sleyker Christina Miss, h. 923 Marquette.
Sloane William, carp. h. 506 Water.
Slot Christian J. grocer, 1347 Washington av. h. same.
Slot Peter, pres. Peter Slot Grocery Co. h. 1200 State.
SLOT PETER GROCERY CO. Peter Slot, pres.; George L. Buck, sec.-treas. 1200 State.
Smader Catherine, seamstress, h. 1637 N. Main.
Smader Joseph (41) died June 15, 1905.
Smader Louise (wid. Joseph) saloon, 331 Main, h. same.
SMADER THOMAS, alderman 1st ward, h. 331 Main.

Smale Edwin R. clk. Racine-Sattley Co. h. 823 College av.
Smale James, mason, h. 2322 Hansen av.
Smale William, mason, h. 823 College av.
Small Elizabeth C. clk. h. 1204 Center.
Small Henry A. del.-clk. 1246 Villa, h. 1204 Center.
Small Joseph, striper, h. 1204 Center.
Small Katherine, seamstress, h. 1008 Grand av.
Smaller Ernest, mach. h. 1338 N. Wisconsin.
Smerchek Fannie, domestic, 710 Lake av.
Smerchek Lydia, domestic, 745 College av.
Smerda Anton A. woodwkr. h. 1521 Douglas av.
Smerda August, lab. h. 1521 Douglas av.
Smerda John, lab. h. 1521 Douglas av.
Smerda Mattie Miss, h. 1521 Douglas av.
Smidek Frank, trunkmkr. h. 913 Albert.
Smieding Amelia Miss, h. 928 Park av.
Smieding Bessie, domestic Racine College av.
Smieding Ernst H. sec. Racine Refrigerator & Fixture Co. h. 911 College av.
Smieding Henry E. h. 928 Park av.
Smieding Henry, G. lawyer, 213 6th, h. Mt. Pleasant.
Smieding Herman, bkpr. Horlick's Malted Milk Co. h. 509 12th.
Smieding Susie, domestic, Racine College.
SMIEDING WILLIAM JR. judge Municipal Court, h. Horlicksville.
Smith Alex, molder, h. 923 Villa.
Smith Alexander, cutter, h. 1301 La Salle.
Smith Amelia (wid. Frank) h. 1110 6th.
Smith Anna (76) died April 28, '04.
Smith Anna Miss, h. 943 College av.
Smith Anna M. (wid. George) h. 1017 16th.
Smith Asmus, blksmith, h. 1136 Racine.
Smith August (43) died May 7, '05.
Smith Carrie, mach.-opr. h. 1309 Summit av.
Smith Charles, h. 335 Main.
Smith Charles, lab. h. 1305 Liberty.
Smith Charles, molder, h. 1716 W. Oak.

LET US FIGURE ON YOUR PRINTING

OUR WORK AND PRICES WILL SUIT YOU

WEST SIDE PRINTING CO.

Phones: Citizens 937 Y
Wis. 9411 Black

618 STATE ST. RACINE, WIS.

MERCHANTS' HOTEL

THOENEY & GERARD, Proprietors
429-433 MAIN STREET

CEMENT SIDEWALKS

RACINE CEMENT WALK CO.

1531 VILLA TEL.-WIS. 9082 W.

SMI

391

SMI

Smith Charles, trunkmkr. h. 1228 Hamilton.
Smith Charles D. carp.-contr. 221 11th, 221 11th, h. same.
Smith Charles D. engr. h. 718 1/2 6th.
Smith Charles D. mach.-hd. h. 313 10th.
Smith Charles F. shoectr. h. 1037 Grand av.
Smith Charles M. com.-trav. h. 1826 College av.
Smith Charles P. motor. h. 417 6th.
Smith Charles W. pres.-treas. The West Shore Lumber Co. h. 914 Lake av.
Smith Christian, foreman, h. 1136 Racine.
Smith Christini (wid. Frederick) h. 1033 Grand av.
Smith Clarence E. express. 1711 Hamilton, h. same.
Smith Clarence F. clk. h. 1424 Main.
Smith Conrad, painter, h. 312 St. Patrick.
Smith Daniel E. saloon, 1425 State, h. same.
Smith David, tmstr. h. 1026 Hilker pl.
Smith Edwin, L. tel.-opr. h. 1429 College av.
Smith Elias F. carp. contr. 417 6th, h. same.
Smith Eliza (wid. Anton) h. 1839 Villa.
Smith Eliza, seamstress, h. 1136 Racine.
Smith Ella M. Miss, h. 1929 Northwestern av.
Smith Elmer L. mngr. Postal Tel. Cable Co. branch, h. 718 1/2 6th.
Smith Elsa (wid. Erick) h. 1309 Summit av.
Smith Emma Mrs. h. 1422 Owen av.
Smith F. William, foreman, h. 1712 Boyd av.
Smith Florence E. clk. 415 Main, h. 1711 Hamilton.
Smith Floy, student, h. 1424 Main.
Smith Frances J. student, h. 1002 Wisconsin.
Smith Frank, upholsterer, h. 611 Hubbard.
Smith Fred, shoemkr. h. 1425 State.
Smith Frederick J. (Snook & Smith) h. 310 6th.

Baldwin Ellington Hamilton PIANOS

A. W. Colt

1216 STATE ST. RACINE, WIS.

ZIMMERMANN BROS. Clothing Co.

SIGN OF THE BLUE FLAG, 384 EAST WATER STREET, MILWAUKEE, WIS.

ERNST KLINKERT'S

Bottled Beer

AN EXCELLENT TONIC

Citizens Telephone 193

Smith George H. elevatorman, h. 1332 Liberty.
Smith Gertrude (wid. John J.) h. 1304 Villa.
Smith Harold W. with J. I. C. T. M. Co. h. 1602 Winslow.
Smith Helen, cook, Asby Hotel.
Smith Henrietta A. (wid. George E.) h. 1320 Wisconsin.
Smith Henry, agt. h. 1037 Grand av.
Smith Henry, hostler, h. 523 College av.
Smith Henry L. molder, h. 1113 Carlisle av.
SMITH HIRAM J. postmaster, prop. Elkins Jewelry & Music Store, 437 Main, h. 610 Main.
Smith Irving C. student, h. 838 College av.
Smith Jack A. carp. h. 1335 13th.
Smith James C. h. 1711 Hamilton.
Smith James C. horseshoer, h. 1509 Packard av.
Smith John (37) died July 20, 1904.
Smith John, mach. shop, 827 Center, h. same.
Smith John, tanner, h. 1011 Marquette.
Smith John, trunkmkr. h. 1309 Summit av.
Smith John H. molder, h. 312 English.
Smith John R. tel.-opr. C. M. St. P. Ry. h. 411 6th.
Smith Joseph, boilerkr. h. 800 La Salle.
Smith Joseph, lab. h. 1011 Marquette.
Smith Joseph L. springmkr, h. 1526 Marquette.
Smith Josephine (wid. John) h. 726 Grand av.
Smith Kate, seamstress, h. 1017 16th.
Smith Laura (wid. James) h. 1710 Park av.
Smith Lawrence, timekpr. h. 1113 Carlisle av.
Smith Louis, peddler, h. 1301 La Salle.
Smith Louise (wid. Frank W.) h. 1225 Superior.
Smith Lyell T. solr. h. 1012 Wisconsin.
Smith Mabel C. (wid. George R.) h. 511 12th.

SMI

392

SNY

J. T. WENTWORTH

ATTORNEY AT LAW

Conveyances and Abstracts of Title

SECOR BLOCK

Smith Mabel F. phone-opr. h. 1409 Geneva.
Smith Marie A. tchr. h. 1839 Villa.
Smith Marion B. tchr. Franklin school, h. 615 9th.
Smith Martha, domestic, Asby Hotel.
Smith Martin L. prin. Franklin school, h. 1012 Wisconsin.
Smith Mary Mrs. h. 1212 9th.
Smith Mary, mach-opr. h. 1309 Summit av.
Smith Matthew, painter, h. 1433 Milwaukee av.
Smith Minnie, seamstress, h. 1107 Racine.
Smith Minnie, mach.-hd. h. 1037 Grand av.
Smith Minnie, mach.-hd. h. 936 Douglas av.
Smith Myria D. (wid. Edward W.) h. 723 Main.
Smith Nicholas, springmkr. h. 1211 12th.
Smith O. William, bkpr. h. 838 College av.
Smith Otto H. barkpr. h. 1224 Liberty.
Smith Peter, carr.-wkr h. 1628 Villa.
Smith Peter, mason, h. 1929 Northwestern av.
Smith Peter H., M. D. dept. mngr. Horlick's Malted Milk Co. h. 1209 Wisconsin.
Smith Robert, lab. h. 925 Peek av.
Smith Roy D. musician, h. Commercial Hotel.
Smith Roy W. vet.-surgeon, 1004 14th, h. same.
Smith Samuel C. vet.-surgeon, 1004 14th, h. same.
Smith Thora, mach.-opr. h. 1929 Northwestern av.
Smith Wm. (27) died Sept. 30, 1904.
Smith William, bottler, h. 1033 Grand av.
Smith William C. woodwkr. h. 1409 Geneva.
Smith William J. h. 846 Park av.
Smith William J. Jr., cash. T. M. E. R. & L. Co. h. 846 Park av.
Smith, see also Schmidt.
Smithana Anna, matron Racine College, h. same.

Smithana Mary, matron Racine College, h. same.
Smollen Bessie, seamstress, h. 1117 N. Wisconsin.
Smollen Catherine Miss. h. 1311 Main.
Smollen Daisy, stenog. h. 1117 N. Wisconsin.
Smollen Edna, student, h. 1117 N. Wisconsin.
Smollen Elizabeth (wid. Christopher) h. 1126 Racine.
Smollen Ellen (wid. Edward) h. 833 Jackson.
Smollen James, insp. h. 1117 N. Wisconsin.
Smollen James P. (Smollen & Schoenleben) h. 1113 11th.
Smollen John J. cupola-tndr. h. 1126 Racine.
Smollen John P. asst. foreman J. I. C. T. M. Co. h. 1028 Grand av.
Smollen Lawrence, printer, h. 833 Jackson.
Smollen Mary E. (wid. John) h. 828 Carroll.
Smollen Stephen, clk. J. I. C. T. M. Co. h. 933 Jackson.
Smollen Thomas M. engnr. h. 828 Carroll.
Smollen & Schoenleben (James P. Smollen, Louis Schoenleben) plumbers, 210 4th.
Snee Timothy, dyer, h. 1615 N. St. Clair.
Snell Mae (wid. Robert E.) h. 1110 14th.
Snook Charles C. (Snook & Smith) h. 509 1/2 6th.
Snook & Smith (Charles C. Snook, Frederick J. Smith) saloon, 310 6th.
Snyder Charles M. mach. h. 1218 16th.
Snyder Christ, painter, h. 1214 State.
Snyder Clarence, ins.-agt. 439 Main, h. 1711 Wisconsin.
Snyder Edith, housekpr. h. 1260 Mound av.
Snyder George W. cook, h. 836 Villa.
Snyder Le Roy W. tmstr. h. 715 Center.
Snyder William, lineman, h. 604 College av.

F. Harbridge Co.

FANCY GROCERS

Sole Agents Chase & Sanborn's

Fine Coffees

SPECIAL ATTENTION GIVEN TO GRISTING AT OUR MILL HORLICKS' LIME & STONE CO.

H. C. CASE
REAL ESTATE

Open Evenings FIFTH STREET

SOB

393

SOR

Sobey William, supt. J. I. C. P. W. h. 832 Park av.
Socha Joseph (Joseph Socha & Son) h. 1121 High.
Socha Joseph E. (Joseph Socha & Son) h. 1121 High.
Socha Joseph & Son (Joseph and Joseph E. Socha) gen. contrs. 1121 High.
Socha Nellie, dressmkr. 1121 High, h. same.
Social Democratic Headquarters, 604 State.
Sodee John H. lab. h. 414 Cliff av.
Sodomka Bessie, stitcher, h. 1117 High.
Sodomka Frank, lab. h. 1117 High.
Sodomka Frank Jr. lab. h. 1117 High.
Sodomka John, tmstr. h. 2026 N. Erie.
Sodomka Louise, seamstress, h. 1117 High.
Sodomka Mildred, stitcher, h. 1117 High.
Sodomka Waclav, lab. h. 2054 N. Erie.
Soens Anna K. (73) died May 30 1904.
Soens Christ woodwkr. h. 810 9th.
Soens Fred, woodwkr. h. 1527 N. Wisconsin.
Soens Gertrude E. bkpr. 616 State, h. 736 College av.
Soens John, confr. 1419 Douglas av. h. same.
Soens Margaret Mrs. midwife, 1419 Douglas av. h. same.
Soens Mary Mrs. h. 1415 Hamilton.
Soens Peter, lab. h. 1419 Douglas av.
Sogard John, prin. Howell school, h. 1329 College av.
Sohr Charles, clk. h. 1620 N. Erie.
Sohr Frank, cigarmkr. h. 1124 Hagerer.
Sohr Fred, mach.-opr. h. 1124 Hagerer.
Sohr George, grocer, 1526 N. Erie, h. 1620 N. Erie.
Sohr Henry, tinner, h. 1124 Hagerer.
Sohr Julianna (wid. Louis) h. 400 High.
Sohr Leonard, trunkmkr. h. 1124 Hagerer.
Sohr's Hall, 600-602 High.
Sokolowski George, lab. h. 1217 Schiller.
Sokolowski Michael, lab. h. 1635 Franklin.
Solberg Peter T. carp. h. 1813 N. Chatam.

W.S. BUFFHAM & SON

WINDOW SHADES

CURTAIN POLES.....

.....MATTINGS, ETC.

WE UPHOLSTER FURNITURE, MAKE OVER MATTRESSES and Furnish Materials for the Work
CHAS. BAYERMANN, 238-240 Main St., RACINE PRICES REASONABLE

If you want to buy a house, a farm, a factory or a store,
If you want to rent a cottage or a flat,
Just call around and see me for I have them by the score,
And this little card will tell you where I'm at.
(Continued eight pages forward.)

Eyes Examined Free

GLASSES TO FIT ALL EYES

WIEGAND BROS.

420 Main Street

Soldin Cora I. (wid. Berthold' h. 928 Lake av.
Soldin Myrtle Miss, h. 928 Lake av.
SOLDIN SOL CLOTHING CO. V. A.
Bettilyou, mngr. 220-222 6th.
Solomon Joseph, clk. 436 Main, h. Hotel Belvedere.
Somers Eilert, electr. h. 1073 Hayes av.
Somers Kate (wid. Peter) h. 1073 Hayes av.
Somers Lawrence, clk. 1330 Washington av. h. 1073 Hayes av.
Somerset Club, 14 Baker blk.
Sommerfeld Amelia, mach.-opr. h. 1217 Kewaunee.
Sommerfeld Gustav, tire-setter, h. 1217 Kewaunee.
Sommers August, carp. h. 1815 N. Erie.
Sommers Emil J. molder, h. 1516 Kearney av.
Sommers Herman, tailor, h. 1302 Geneva.
Sommers John, carp. h. 1815 N. Erie.
Sommers Louis, mach. h. 806 9th.
Sommers William H. painter, h. 2114 Slauson av.
Sondergaard Andrea (wid. Bertel) h. 1517 Oak.
Sondergaard Annie (wid. Jens) h. 1944 Harriet.
Sondergaard Bertel (46) died Nov. 30, 1904.
Sondergaard Bertel, lab. h. 2117 16th.
Sondergaard Oscar (35) died Jan. 8, '06.
Sonderman William, furniture, 725 Washington av. h. same.
Sonnen George, shoemkr. h. 1505 Buchanan.
Sorensen Agnes (L. Drew & Co.) h. 1409 Liberty.
Sorensen Albert, carp. h. 2122 Clarence av.
Sorensen Albert, lab. h. 711 10th.
Sorensen Albert, lab. h. 911 9th.
Sorensen Albin J. presser, h. 1336 Grand av.
Sorensen Alma, clk. h. 422 Cliff av.
Sorensen Alvilda K. mach.-opr. h. 1027 Geneva.
Sorensen Andrew (22) died Dec. 17, '05.
Sorensen Andrew, lab. h. 1628 Center.

SOR

394

SOR

R. M. BOYD
REAL ESTATE

All business will have my personal attention
ROOM 13 BAKER BLOCK

Sorensen Andrew C. com.-trav. h. 2117 16th.
 Sorensen Anna Mrs. h. 1627 Franklin.
 Sorensen Anna, student, h. 1409 Liberty.
 Sorensen Anna Miss, h. 1433 Clark.
 Sorensen Annie, mach.-opr. h. 1114 Hartmann ct.
 Sorensen Annie, seamstress, h. 1227 Liberty.
 Sorensen Anton, blksmith, h. 2015 16th.
 Sorensen Arthur, lab. h. 711 10th.
 Sorensen Carl (47) died Dec. 15, 1905.
 Sorensen Carl, mason, h. 2122 Clarence av.
 Sorensen Carl, lab. h. 422 Cliff av.
 Sorensen Carla Miss, h. 2122 Clarence av.
 Sorensen Charles P. shoemkr. h. 953 Marquette.
 Sorensen Chris, lab. h. 921 Marquette.
 Sorensen Chris, motor. h. 1936 W. Prospect.
 Sorensen Christ, blksmith, h. 1227 Liberty.
 Sorensen Christian, blksmith, h. 1015 Blake av.
 Sorensen Christ, foreman, h. 1017 Center.
 Sorensen Christ, lab. h. 1413 1/2 12th.
 Sorensen Christ, mach. h. 1628 Center.
 Sorensen Christ, woodwkr. h. 1635 Mead.
 Sorensen Christian, woodwkr. h. 1114 Hartmann ct.
 Sorensen Christ E. blksmith, h. 1212 Mound av.
 Sorensen Christ W. shoemkr. h. 614 E. Prospect.
 Sorensen Christina, seamstress, h. 1641 Mead.
 Sorensen Dorothy, phone-opr. h. 1600 W. 6th.
 Sorensen Emma Miss, h. 1437 Clark.
 Sorensen Emma, seamstress, h. 711 10th.
 Sorensen Frances, seamstress, h. 1641 Mead.
 Sorensen Fred, mason, h. 1716 Hamilton.
 Sorensen Frieda, cash. 239 h. 929 Wilson.
 Sorensen Fritz, h. 1027 Geneva.
 Sorensen George, blksmith, h. 1015 Blake av.

Sorensen Hans, woodwkr. h. 1750 Franklin.
 Sorensen Hans C. boarding, h. 1433 Clark.
 Sorensen Hans P. harnessmkr. 804 State, h. same.
 Sorensen Helen (wid. James) h. 1409 Liberty.
 Sorensen Henry, painter, h. 1102 Mound av.
 Sorensen Inger, mason, h. 2122 Clarence av.
 Sorensen Ingvard, presser, h. 1017 Center.
 Sorensen J. Peter, ship.-clk. h. 911 9th.
 Sorensen James, lab. h. 942 Huron.
 Sorensen James, tailor, 218 6th. h. 110 Howland av.
 Sorensen John, lab. h. 1409 Liberty.
 Sorensen John, lab. h. 1015 Blake av.
 Sorensen Knud, lab. h. 1440 Clark.
 Sorensen Knud, woodwkr. h. 1424 Racine.
 Sorensen Lars, lab. h. 1519 12th.
 Sorensen Lillie, clk. h. 1437 Clark.
 Sorensen Louis, clk. h. 2127 Clarence av.
 Sorensen Louis, lab. h. 1641 Mead.
 Sorensen Louis, lab. h. 730 Burbeck.
 Sorensen Louis C. carp. th. 614 E. Prospect.
 Sorensen Louisa Mrs. h. 1331 Liberty.
 Sorensen Martin, stenog. h. 614 E. Prospect.
 Sorensen Martin S. boxmkr. h. 953 Marquette.
 Sorensen Mary (wid. Soren) h. 1641 Mead.
 Sorensen Mary, domestic, 914 Wisconsin.
 Sorensen Mary, clk. h. 1433 Clark.
 Sorensen Mary Mrs. h. 929 Wilson.
 Sorensen Mary Mrs. confr. 1102 Mound av. h. same.
 Sorensen Mary, stitcher, h. 1227 Liberty.
 Sorensen Mary S. bkbnr. h. 422 Cliff av.
 Sorensen Mathias, packer, h. 1422 Summit av.
 Sorensen Minnie (wid. Nels C.) h. 1100 Forest.
 Sorensen Mogen H. cond. T. M. E. R. & L. Co. h. 1936 W. Prospect.
 Sorensen N. Peter, carp. h. 422 Cliff av.

CANDIES
ABSOLUTELY PURE
GEO. MAZURINE
215 SIXTH STREET

WEISS BEER **WEBER BROS., Manufacturers**
 Cit. Phone 463 W. 1501-07 N. Michigan St., Racine

SOR

395

SOR

Money to Loan

MORTGAGES FOR SALE

WM. HENRY MILLER

Both Phones No. 80

213 SIXTH STREET

Sorensen Nels, lab. h. 1013 La Salle.
 Sorensen Nels plumber, h. 911 9th.
 Sorensen Nels, watchman, h. 1437 Clark.
 Sorensen Nels P. foodmkr. h. 1223 Summit av.
 Sorensen Nina, seamstress, h. 711 10th.
 Sorensen Ole, painter, 2717 Wright av. h. same.
 Sorensen Ole, woodwkr, h. 1500 Owen av.
 Sorensen Olma, domestic, 938 Washington av.
 Sorensen Peter, boxmkr. h. 1520 Winslow.
 Sorensen Peter, cabinetmkr. h. 428 Wisconsin.
 Sorensen Peter, painter, h. 1322 Grand av.
 Sorensen Peter, patternmkr. h. 1628 Morton av.
 Sorensen Rasmus, lab. h. 1027 Geneva.
 Sorensen S. Peter, woodwkr. h. 1623 Maple.
 Sorensen Soren, carr.-wkr. h. 1227 N. Michigan.
 Sorensen Soren, lab. h. 1421 Johnson pl.
 Sorensen Soren, steamfr. h. 1604 Winslow.
 Sorensen Soren, wheelmkr. h. 941 Peck av.
 Sorensen Soren C. (22) died March 15, 1905.
 Sorensen Soren C. lab. h. 713 Washington av.
 Sorensen Theodore, wheelmkr. h. 941 Peck av.
 Sorensen Thomas P. mach.-opr. h. 1623 Grand av.
 Sorensen Thorwald, lab. h. 1100 Forest.
 Sorensen Walter, basketmkr. h. 308 St. Patrick.
 Sorensen William, mach. h. 1627 Franklin.
 Sorenson Alfred O. janitor, h. 6th, n. e. cor. Mead.
 Sorenson Annie, seamstress, h. 3309 12th.
 Sorenson Anna C. M. bkpr. 1011 State, h. 1621 Hamilton.
 Sorenson Anton, lab. h. 827 Pearl.
 Sorenson Carl, lab. h. 1669 Northwestern av.

E. W. NORTHROP & CO.
BROKERS
STOCKS, BONDS AND INVESTMENT SECURITIES
PRIVATE WIRES

PHONES: Citizens 266, Bell 8042. 413 MAIN STREET

GAS WATER HEATERS for **KITCHEN BOILERS**
 Heat Large Quantities of Water for Little Money. **GAS COMPANY**

Sorenson Caroline (wid. Lawrence) laundress, h. 1309 Milwaukee av.
 Sorenson Caroline laundress, h. 1309 Milwaukee av.
 Sorenson Caroline, domestic, 1126 College av.
 Sorenson Carrie, asst. forelady, h. 1850 Lewis.
 Sorenson Catherine, seamstress, h. 827 Pearl.
 Sorenson Christ (P. A. Nelson & Co.) h. 1621 Hamilton.
 Sorenson Dora Miss, h. 3309 12th.
 Sorenson Ellen, mach.-opr. h. 1850 Lewis.
 Sorenson Emma, mach.-opr. h. 1850 Lewis.
 Sorenson Gustav, lab. h. w. s. Howard av. 2 s. Harriet.
 Sorenson Ida Mrs. h. 1618 Palica av.
 Sorenson Jacob, lab. h. 817 Riverview.
 Sorenson James, printer, h. 817 Riverview.
 Sorenson James, sausagemkr. h. 1956 Harriet.
 Sorenson Johanna, clk. 607 6th, h. 234 Howland av.
 Sorenson John C. carp. h. 283 Jones.
 Sorenson Julius, mason contr. 234 Howland av. h. same.
 Sorenson Lars, blksmith, 3305 12th, h. 3309 12th.
 Sorenson Levy, student, h. w. s. Howard av. 2's. Harriet.
 Sorenson Louis, lab. h. 906 12th.
 Sorenson Martin J. mason contr. 1755 Northwestern av. h. same.
 Sorenson Martin, motor, h. 906 12th.
 Sorenson Martinus, carp. h. 1211 Hamilton.
 Sorenson Mary, seamstress, h. 1755 Northwestern av.
 Sorenson Nels, blksmith, h, 1223 Washington av.
 Sorenson Nels, lab. h. 1933 W. Prospect.
 Sorenson S. William, del.-clk. h. 1621 Hamilton.
 Sorenson Samuel K. lab. h. 1348 Prospect.
 Sorenson Severin, lab. h. 430 Cliff av.

H. J. SMITH'S Jewelry and Music Store, 437 Main St., Pianos, Bicycles and Spectacles

SOR

396

STA

CHRISTIANSON BROS. CO.

BICYCLES, SPORTING GOODS

AUTOMOBILE AND BICYCLE REPAIRING

318 MAIN STREET

BOTH TELEPHONES

Sorenson Soren, lab. h. 817 Riverview.
SORENSEN SOREN, physician, 1627 Washington av. h. same. Phone Cit. 198-Y.
 Sorenson Tollaug (wid. Peter) h. 1850 Lewis.
 Sorenson William, driver, h. 1621 Hamilton.
 Sorenson William, sales. h. 1122 14th.
 Sos John, lab. h. 1421 Chestnut.
 Soukup Albert, lab. h. 1652 N. Main.
 Soukup Joseph, lab. h. 75 4th.
 Soukup Wenzel C. tailor, h. 75 4th.
 Southern Express Co. H. W. Blish, agt. 213 6th.
 Spaar Andrew, shoemkr. h. 834 Grand av.
 Spangemacker Hubert H. carrier R. F. D. No. 3, h. 481 Water.
 Spangenberg Alexander, molder h. 1323 Carlisle av.
 Spangenberg Bernhard, barkpr. h. 447 Water.
 Spankenberg Charles, draftsman, h. 318 6th.
 Sparre Peter, sailor, h. 1616 Holm pl.
 Spartz Mary, domestic, 918 Lake av.
 Spatholt Fredericke (wid. John) h. 1328 N. Wisconsin.
 Spatholt Henry, foreman B. C. Mnfg. Co. h. 1328 N. Wisconsin.
 Speckman Phillip, molder, h. 1819 Marquette.
 Speer Gertrude, tchr. Jefferson school, h. R. F. D. No. 3.
 Speich Margaret (wid. Mathias) h. 325 Main.
 Spence Bessie E. bkpr. 400 6th, h. 1009 College av.
 Spence James W. jeweler, 400 6th, h. 1009 College av.
 Spence Mary E. (wid. John) h. 920 Superior.
 Spence R. Grace, bkpr. The Journal, h. 1009 College av.
 Spence Thomas, mason, h. 1222 11th.
 Spencer Abbie J. seamstress, h. 905 Center.
 Spencer Alma E. seamstress, h. 905 Center.
 Spencer Archie, h. 1146 Park av.

SPENCER DRUG CO. W. L. Spencer, mngr. 435 Main.
 Spencer Grover B. lab. h. 905 Center.
 Spencer John H. prop. Belle City Hotel, h. 1224 16th.
 Spencer Josephine Miss, h. 1146 Park av.
 Spencer Lillian L. Miss, h. 1530 Main.
 Spencer Louise H. (wid. William) h. 905 Center.
SPENCER PLATT R. osteopath, 424 Main, h. 312 10th.
 Spencer Roy A. pressman, The Journal, h. 905 Center.
 Spencer Watson B. electr. h. 1030 Wisconsin.
 Spencer William L. mngr. Spencer Drug Co. h. 1530 Main.
 Spencer William S. clk. 435 Main, h. 1530 Main.
 Splichal Anna, seamstress, h. 1808 N. Geneva.
 Spoere Ottilia (wid. Erhardt) h. 1532 N. Chatham.
 Sporleder Henry C. janitor, h. Commercial Hotel.
 Sprague John, lab. h. 910 Carroll.
 Spreeberg Emil, patternmkr. h. 1309 Milwaukee av.
 Spring Amanda, stitcher, h. 1228 La Salle.
 Spring Homer J. lab. h. 1228 La Salle.
 Spring Lillian Miss, h. 1228 La Salle.
SPRINGFIELD FIRE & MARINE INS. CO. of Springfield, Mass. Nelson & Mogensen, agts. 920 State.
 Springhorn Herman F. mach. h. 1335 Center.
 Sproat Emma, music-tchr. 1130 Washington av. h. same.
 Sproat George W. clk. U. S. Ex. Co. h. 1130 Washington av.
 Sproull John C. experimental dept. J. I. C. T. M. Co. h. 413 10th.
 Squires John, lab. h. 1040 Wisconsin.
 Squires Sarah M. Miss, h. 1040 Wisconsin.
 Staaden Ida, housekpr. h. 1933 N. Erie.
 Staaden Lena, clk. h. 1933 N. Erie.
 Staaden William, meatmkt, 1931 N. Erie, h. 1933 N. Erie.

INSURANCE

E. G. H. WENDT

920 State Street, Racine, Wis.

SECOND FLOOR
 OVER BUFFHAM'S STORE
 POSITIONS FURNISHED
 DAY AND NIGHT SESSIONS

Wisconsin Bus. College
 SEE "MOORE" THE BUSINESS COLLEGE MAN

HAIR DRESSING C. B. DOMBROWSKI

Phone Bell 229 ORDERS TAKEN FOR PLEATING 414 Main St.

STA

397

STE

Stabelmann Fred, electr. h. 1960 Harriet.
 Stabelmann, see also Stapelmann.
 Stadtherr Adolph E. painter, h. 1031 9th.
 Stadtherr Henry, painter, h. 913 9th.
 Stadtherr Leona Miss, h. 913 9th.
 Stadtherr Martin, lab. h. 913 9th.
 Stafford Harriet (wid. William) h. 940 Park av.
 Stage Frank C. house-mover, h. 1633 Villa.
 Stage Joseph M. house-mover, 506 16th, h. same.
 Stahl August, lab. h. 819 Jackson.
 Stahl George M. cigarmkr. h. 910 9th.
STANDARD OIL CO. Dillon O'Connor Heath, mngr. 15th and C. M. & St. P. Ry.
 Stangaard Hans, h. 1320 Howe.
 Stankiewicz Vincent, lab. h. 1129 N. Wisconsin.
 Stanley Ethel, tchr. Washington school, h. 1322 Buchanan.
 Stannard Edwin M. com. trav. Gold Medal Camp Furn. Mnfg. Co. h. 1622 Washington av.
 Stapelman August, h. 1013 College av.
 Stapelman Henry, lab. h. 1013 College av.
 Stapelman William J. blksmith, h. 1116 Reiley ct.
 Stapelman William J. lab. h. 1013 College av.
 Staples Bros. (William and Thomas M. Staples) flour and feed, 417-421 Wisconsin.
 Staples Marie A. (60) died Sept. 18, 1905.
 Staples Thomas M. (Staples Bros.) h. 1311 Park av.
 Staples William (Staples Bros.) h. 1311 Park av.
STAR FIRE INS. CO. THE of Louisville, Ky. Carpenter & Rowland, agts. 532 Main.
 Starbuck Frank R. sec. The Journal Printing Co. h. 814 College av.
 Starbuck Frank W. pres. The Journal Printing Co.
 Starke Elizabeth C. (wid. Simon) h. 924 Park av.

WM. F. BURFEIND ARCHITECT AND SUPERINTENDENT

505 MAIN ST.

FOX LIME & STONE CO. Crushed Stone all Sizes
 TELEPHONE No. 245

Waldheim & Co. FURNITURE AND CARPETS

239 and 241 MAIN ST.

RACINE, WIS.

Starke Gertrude (wid. William) h. 1008 Grand av.
 Starke Matthew, marble-ctr. h. 1008 Grand av.
 Stateze Bertha E. mach.-opr. h. 1424 Marquette.
 Statz Anna Miss, h. 1700 Mead.
 Statz Arnold, mach. h. 1700 Mead.
 Statz Arnold F. mach. h. 1431 Center.
 Statz Barbara, mach.-opr. h. 1700 Mead.
 Statz Conrad J. lab. h. 1421 Grand av.
 Statz Frances, mach.-opr. h. 1700 Mead.
 Statz Sybilla, domestic, 811 Main.
 Stauffacher Rose (wid. Fred) h. 315 Wisconsin.
 Staugaard Marie, dressmkr. 233 Howland av. h. same.
 Stauss Edward R. mach. h. 1207 N. Erie.
 Stauss Edward A. mach. h. 1632 N. St. Clair.
 Stauss Frederick, mach. h. 518 Hamilton.
 Stauss John R. h. 1207 N. Erie.
 Stauss William, blksmith, h. 1632 N. St. Clair.
 Stauss William J. mach. h. 1335 Grand av.
 Steadman Julia, domestic. 836 Villa.
 Stearn Charlotte Mrs. h. 1235 Cherry.
 Stearns Eva J. student, h. 826 Lake av.
 Stearns Walter H. clk. J. I. C. T. M. Co. h. 826 Lake av.
 Stebbins Charles C. pres. Grey Mnfg. Co. h. 500 Park av.
 Stebbins Louise Mrs. sec.-treas. Grey Mnfg. Co. h. 500 Park av.
 Stecher Cora, dressmkr. 1229 Douglas av. h. same.
 Stecher John, h. 1229 Douglas av.
 Stecher John Jr. mach. h. 1300 Douglas av.
 Steckel Frank, mach. h. 718 6th.
 Steckel Harry W. billiards, 216 5th, h. 736 Wisconsin.
 Steehagen Charles, lab. h. 710 Mead.
 Steele Arthur B. horse-dlr. h. 3208 12th.
 Steele Ceylon, mach. h. 1021 English.
 Steele Charles M. woodwkr. h. 725 Mead.

FINE PICTURE FRAMES

A LARGE ASSORTMENT OF ALL SIZES AT

STE

398

RACINE DAILY JOURNAL

Receives Associated Press Reports
Wire Running Direct to Journal Office

50c per Month by Carrier

Steele Evan, fireman, h. 1629 Hamilton av.
Steele George, carp. h. 1021 English.
Steele John H. tmstr. h. 1432 Clark.
Steele Louis, plow-ftr. h. 1725 Douglas av.
Steele Marian (wid. Simeon) h. 3208 12th.
Steele Samuel, student, h. 1432 Clark.
Steele William, bridge-carp. h. 905 State.
Stefanovicz Michael, lab. h. 1136 Railroad.
Steff Nels, lab. h. 1321 Freeman ct.
Steffen William C. janitor, h. 320 Lake av.
Steffens Annitte Miss, h. 910 9th.
Steffens Bertha (wid. Frank) h. 910 9th.
Steffens Frank J. carr.-mkr. h. 910 9th.
Steffes Stephen, barkpr. h. 401 6th.
Stegink Cornelius, carp. h. e. s. Owen, 1 n. Harriet.
Stegner Frank, horseshoer, 1211 Douglas av. h. 1221 Buchanan.
Stegner Joseph, horseshoer, h. 1221 Buchanan.
Stehlik John, h. 412 High.
Stehlik John Jr. shoemkr. h. 420 High.
Stehlik Joseph (Slavie Ptg. & Pub. Co.) h. 1602 Milwaukee av.
Stehlik Joseph F. Jr. foreman The Slavie, h. 1602 Milwaukee av.
Stehlik Josephine B. labeler, h. 420 High.
Stehlik Josie, clk. 402 Main, h. 1602 Milwaukee av.
Steil Joseph J. shoemkr. h. 813 St. Patrick.
Steimle August, molder, h. 919 Wilson.
Steinberg Franklin, woodwkr. h. 1316 12th.
Steiner Mary (wid. Leonard) h. 835 Park av.
Steiner Nicholas, lab. h. 1527 Buchanan.
Steinboefel Augusta (wid. William) h. 1212 Park av.
Steinboefel Wm. J. (62) died Jan. 3, '05.
Steinboefel Ora, Mrs. h. 851 Washington av.

BILLINGS' STUDIO

STE

Steinke Rudolph, molder, h. 410 English.
Steinmetz Jacob, grinder, h. 807 Washington av.
Steinmueller Clara Miss, h. 1932 Douglas av.
Steinmueller Louis, lab. h. 1932 Douglas av.
Stellberg Bernard J. mach. h. 1338 Grand av.
Stellberg John, painter, h. 1338 Grand av.
Stellberg William P. molder, h. 1338 Grand av.
Stemmer Harry B. stock-kpr. h. 1618 N. Michigan.
Stenholm Ernest, lab. h. 1433 Clark.
Stenicka Frank, dry goods, 1707 Douglas av. h. same.
Stenilo Anton, lab. h. 302 Hubbard.
Stensbo Peter, blksmith, h. 725 Madsen ct.
Stephen Edward, lab. h. 936 Douglas av.
Stephen Charles, lab. h. 1703 N. Erie.
Stephens Ebenezer, h. 1834 Washington av.
Sterling William A. mngr. hd. Reichert ct. h. 1814 Wisconsin.
Stetler George L. finisher, h. 2109 16th.
Stetlin William, h. 1025 Hagerer.
Stevens Helen M. (wid. John K.) h. 1309 Howe.
Stevens James, lab. h. 1623 Franklin.
Stevens John S. clk. P. O. h. 1309 Howe.
Stevens Mary A. (wid. Aurlies) h. 70 7th.
Stevenson Mons, boilermkr. h. 1402 State.
Stevenson William J. carr.-trim. h. 1539 Center.
Stewart Blanche Miss, h. 1418 Wisconsin.
Stewart Ernest C. undertkr. 513 Main, h. same.
Stewart Joel (74) died March 23, 1905.
Stewart John E. engr. h. 1230 Villa.
Stewart John S. steamftr. h. 914 Wisconsin.
Stewart Mary J. (wid. Theodore) h. 427 Lafayette av.
Stewart T. Wolcott, mngr. Wis. Tel. Co. h. 427 Lafayette av.

WEST SIDE PRINTING CO.

Phones: Citizens 937 Y, Wis. 9411 Black

JOB PRINTING AND ENGRAVING

618 STATE ST. RACINE, WIS.

MERCHANTS' HOTEL

\$1.50 Per Day—Centrally Located
429-433 MAIN STREET

CEMENT SIDEWALKS RACINE CEMENT WALK CO.

1531 VILLA TEL-WIS. 9082 W.

STI

399

STO

Stiegler John, shoemkr. h. 1106 11th.
Stifnar Emma E. domestic, 716 Main.
Stiholm Christian, lab. h. 2036 Carmel av.
Stiholm Henry, tanner, h. 2036 Carmel av.
Stiholm Marie Mrs. h. 2036 Carmel av.
Stika Albert, blksmith, h. 1322 N. Main.
Stilb Henry (Peter Stilb & Son) h. 1116 Villa.
STILB PETER, (Peter Stilb & Son) shoes, 1122 Villa, h. 1116 Villa.
Stilb Peter & Son (Peter and Henry Stilb) dry goods, 1116 Villa.
Stindel Benedict, carpet-weaver, 1706 N. Chatham, h. same.
Stindel Benedict M. shoemkr. h. 1650 N. Chatham.
Stoeckle Barbara (wid. Eugene) h. 1523 Milwaukee av.
Stockmeyer Menjamin E. sales. 4 Main, h. 1335 N. Main.
Stoddard Ray, del.-clk. h. 1819 N. Erie.
Stodden Jeff, lab. h. 1626 Mead.
Stoddick Gustav, lab. h. 409 Hubbard.
Stoeckle Ferdinand, engr. h. 1414 Buchanan.
Stoehr Fredericka (wid. Virgil) h. 1316 N. Erie.
Stofen Henry J. shoemkr. h. 1822 N. Main.
Stoffel Albert, bkpr. h. 509 Barker.
Stoffel Annette E. student, h. 1406 Lincoln.
Stoffel Barbara Mrs. confr. 1509 State, h. same.
STOFFEL BROS. (Jacob Jr. and Peter T. Stoffel) dry goods, 616 State and 521 High.
Stoffel Earl, student, h. 1406 Lincoln.
Stoffel Emma C. asst.-register-deeds, h. 1021 Park av.
Stoffel Hulda (wid. Phillip H.) h. 1021 Park av.
Stoffel Ida K. stenog. h. 1436 N. Erie.
STOFFEL J. & CO. (Jacob and Otto Stoffel) grocers, 1516 N. Erie.

Sewing Machines ROTARY, WHITE AND DOMESTIC

A. W. Colt

EXPERT

1216 STATE ST. RACINE, WIS.

ZIMMERMANN BROS. Clothing Co.
SIGN OF THE BLUE FLAG, 384 EAST WATER STREET, MILWAUKEE, WIS.

ERNST KLINKERT'S

Bottled Beer

The Best in the Market

Citizens Telephone 193

Stoffel Jacob (J. Stoffel & Co.) h. 1516 N. Erie.
Stoffel Jacob Jr. (Stoffel Bros.) h. 1406 Lincoln.
Stoffel Jennie Mrs. music-tehr. 1702 Park av. h. same.
Stoffel John, cigar-mnfr. 611 Kewaunee, h. 1436 N. Erie.
Stoffel John N. (75) died Dec. 17, 1905.
Stoffel Louise (wid. John N.) h. 936 Huron.
Stoffel Louise C. clk. h. 1436 N. Erie.
Stoffel Mattie Miss, h. 1436 N. Erie.
Stoffel Otto (J. Stoffel & Co.) h. 1516 N. Erie.
Stoffel Peter T. (Stoffel Bros.) h. 1337 N. Erie.
Stoffel William P. dry goods, h. 1406 Lincoln.
Stolpa Adam, lab. h. 109 Hamilton.
Stolpa Alvina, bkbnr. h. 109 Hamilton.
Stolpa Annie, mach.-opr. h. 109 Hamilton.
Stolpa Frank, mach.-hd. h. 109 Hamilton.
Stolwick Agatha (39) died Jan. 8, 1905.
Stone Christiana P. (wid. Nels) h. 1234 Highland av.
Stone Emily (wid. Horace) h. 810 Wisconsin.
Stone Fanny S. (wid. Vincent S.) h. 938 Superior.
Stone Horace (91) died June 10, 1905.
Stone Horace G. h. 810 Wisconsin.
Stone Margaret C. bkpr. h. 1234 Highland av.
Stonehouse Andrew B. confr. 1715 W. 6th, h. same.
Stopper John S. drftsman, h. 1417 Center.
Stopper Margaret (wid. Charles) h. 1417 Center.
Stopper Michael P. patternmkr. h. 1417 Center.
Stormer Edward J. chemist J. I. C. T. M. Co. h. 935 Grand av.
Storms William W. (Fish & Storms) h. 914 Wisconsin.
Stortz Charles H. (Stortz & Jorgensen) h. 902 Superior.

STO

400

STU

**Racine County
Abstract Office**

J. T. WENTWORTH, Prop.
SECOR BLOCK

Stortz & Jorgensen (Charles H. Stortz, Carsten Jorgensen) shoes, 1320 Washington av.
Stracke Henry, painter, h. 1820 Villa.
Stracke Herman J. blksmith, h. 1408 Center.
Strand Harry C. com. trav. h. 309 Wisconsin.
Strand Louis N. lab. h. 710 Racine.
Strand Thorleif C. bkpr. Rac. Brass & Iron Co. h. 1442 Franklin.
Strandvold George S. reporter The Journal, h. 931 Marquette.
Stransky Frank, carp. contr. 1644 Milwaukee av. h. same.
Stransky John (Foertsch & Stransky) h. 1827 Douglas av.
Stransky Mary, domestic, 1134 Main.
Strassburg Caroline (wid. Philip) h. 1529 Packard av.
Strassburg Charles C. lab. h. 1529 Packard av.
Stratman Henry, molder, h. 1446 Grand av.
Straube Carl (78) died May 18, 1905.
Straube Carl, printer, h. 1016 Hagerer.
Straube Elinore (wid. Carl) h. 1602 N. St. Clair.
Straube Fred, carp. h. 1016 Hagerer.
Straube Fred Jr. mach. h. 1016 Hagerer.
Straube Margaret, mach.-opr. h. 1016 Hagerer.
Streeter Steven E. lab. h. 828 Jackson.
Strehler Adolph J. foreman, h. 1429 Franklin.
Strehler Fred, molder, h. 1429 Franklin.
Strelow Bertha, seamstress, h. 2037 N. Wisconsin.
Strelow Charles, lab. h. 2037 N. Wisconsin.
Strelow Martha, waitress, 1121 Main.
Streman Albert T. blksmith, h. 1033 Franklin.
Streman Jacob, blksmith, h. 1033 Franklin.
Streweler George, barkpr. h. 1124 Forest.
Streweler John, tmstr. h. 1124 Forest.

Streweler John Jr. coremkr. h. 1124 Forest.
Streweler Katherine, mach.-opr. h. 1124 Forest.
Streweler Mamie, mach.-opr. h. 1124 Forest.
Streweler Nicholas, molder, h. 2020 N. Wisconsin.
Strey William, mach.-opr. h. 1636 N. Wisconsin.
Striffling Adolph, lab. h. 1611 Center.
Striffling Karl, lab. h. 1611 Center.
Strippel August H. foreman, h. 823 16th.
Strippel Catherine (wid. Christian) h. 1536 Howe.
Strippel John, pipeman Eng. Co. No. 2, h. 1234 Blake av.
Stritesky Anna, clk. h. 1701 Douglas av.
Stritesky Annie (wid. Joseph) h. 1314 Villa.
Stritesky Bohumil, grocer, 606 English, h. 1902 N. Erie.
Stritesky Charles, lab. h. 1902 N. Erie.
Stritesky Frank A. harnessmkr. 1701 Douglas av. h. same.
Stritesky Frank L. harnessmkr. h. 1701 Douglas av.
Stritesky Josephine (wid. John) h. 916 High.
Stritesky Mary, h. 916 High.
Strok Andrew, lab. h. 1425 Chestnut.
Strom Clifton, student, h. 1120 Grand av.
Stromblad John F. signalman, h. 730 Bank.
Strouf John, blksmith, h. 1623 Franklin.
Strouf William, mach. h. 1725 Franklin.
Strouff Daniel, coremkr. h. 913 Grand av.
Stroup Edward L. molder, h. 1113 Irving pl.
Struchar Vincent, lab. h. 1704 Racine.
Strunk Eugene, lab. h. 1445 Clark.
Stubbs Thomas, choirmaster Racine College, h. same.
Stubenvoll Frank, baker, h. 300 6th.
Stuekel Frank C. experimental dept. J. I. C. T. M. Co. h. 1013 Park av.
Studey Frederick, tmstr. h. 2036 N. Erie.

F. Harbridge Co.
**CUT RATE
DRUGGISTS**

Telephones 172 422 MAIN ST.

TORPEDO SAND AND GRAVEL Horlick's Lime & Stone Co.
◀ ◀ WHOLESALE AND RETAIL ▶ ▶ Telephone No. 27-2

I've city lots on every street
From Main clear back to Mead,
On which to build to suit your taste,
With price to suit your need.
(Continued eight pages forward.)

STU

401

SWA

Stuebe Frank T. student, h. 423 6th.
Stuebe Goddard A. saloon, 613 6th, h. same.
Stuebe John, molder, h. 706 High.
Stuebe Louis H. saloon, 423 6th, h. same.
Stuebe William J. printer, h. 423 6th.
Stuhr Carl, mach. h. 1945 Harriet.
Stupak Emory, lab. h. 2237 Clark.
Stupecky Adolph, carr.-trim. h. 1520 Phillips av.
Styberg Carl, coachman, 1012 Main.
Styberg Hilma, domestic, h. 811 Main.
Sub-Postal Station No. 1, 523 High.
Sugden J. Fred, territorial mngr. 225 E. State, h. 429 Wisconsin.
Sugden J. Fred Mrs. music-tehr. h. 429 Wisconsin.
Sukus Peter, mach. h. 1784½ Spring.
Sulak Frank, lab. h. 2027 N. Main.
Sulak, see also Shulack.
Sulky Emil, carr.-painter, h. 1514 Holmes av.
Sullivan John, lab. h. 904 High.
Sullivan John G. molder, h. 620 E. Prospect.
Sullivan Mary A. Mrs. domestic, 703 Lake av.
Summerton Harry E. lab. h. 611 Mead.
Summerton Henry D. blksmith, h. 611 Mead.
Sunsted Anton, lab. h. 1517 Oak.
Sunsted Erick, lab. h. 1517 Oak.
Sunsted Mary, seamstress, h. 1517 Oak.
Sura Anna Miss, h. 1141 N. Michigan.
Sura George, lab. h. 1141 N. Michigan.
Sura John, driver, 411 Main, h. 1141 N. Michigan.
Sura Susan (wid. Thomas) h. 1141 N. Michigan.
Sura Thekla, stitchee, h. 1141 N. Michigan.
Sura Thomas, layer-out, h. 1121 N. Michigan.
Surendonk John, lab. h. w. s. Schleswig av. 2 s. Harriet.
Susan Lloyd M. clk. 402 Main, h. 1036 Wisconsin.
Sustachek John, driver, h. 906 State.

W. S. BUFFHAM & SON
**PAINTS AND OILS
ARTISTS' MATERIALS
PAINTERS' SUPPLIES**

Largest and Finest Stock of .. **FURNITURE** in Southern Wisconsin **CHARLES BAYERMANN** 238-240 Main St. RACINE

WIEGAND BROS.
420 MAIN STREET
Pianos and Organs

SOLD AT FACTORY PRICES
Terms to Suit Purchasers

Suters Harry E. driver, h. 940 Villa.
Sutherland Byron, harnessmkr. h. 619 Lake av.
Sutherland Charles D. meterman, h. 619 Lake av.
Sutherland Robert, h. 109 Hubbard.
Sutherland Walter E. plumber, h. 619 Lake av.
SVEA FIRE & LIFE INS. CO. of Gothenburg, Sweden, Nelson & Mogens, agts. 920 State.
Svec Mary Mrs. h. 1428 Marquette.
Svendsen Andrew, patternmkr. h. 1143 Milwaukee av.
Svendsen Gilbert, sailor, h. 1143 Milwaukee av.
Svenningson Elsie, domestic, Luther High school.
Svenvig Christian, gen. contr. 1614 West, h. same.
Svenvig Gudrum, stenog. h. 1614 West.
Svitavsky Anna (wid. Carl) h. 916 High.
Svitavsky Robert, tailor, 1221 Douglas av. h. same.
Svitavsky Joseph, trunkmkr. h. 1602 Rapids rd.
Svitavsky Vincent, h. 1602 Rapids rd.
Svitavsky Vincent J. meatmkt. 1735 Douglas av. h. 1602 Rapids rd.
Svoboda Charles, molder, h. 1232 N. Erie.
Svoboda Joseph, trunkmkr. h. 1107 Hagerer.
Svoboda Joseph H. clk. 311 6th, h. 1442 Buchanan.
Svoboda Joseph Jr. boxmkr. h. 1107 Hagerer.
Svoboda Julia P. clk. 506 Wisconsin, h. same.
Svoboda Louis, trunkmkr. h. 1107 Hagerer.
Svoboda Nettie, seamstress, h. 1107 Hagerer.
Swahn Gustav, patternmkr. h. 1128 Geneva.
Swahn Mathilda (wid. Carl G.) h. 1128 Geneva.
Swan Ernest, tanner, h. 822 Racine.

SWA

402

SZA

R. M. BOYD
Insurance, Loans
and Investments

ROOM 13 BAKER BLOCK

Swanson Charles, shoemkr. h. 953 Marquette.
 Swanson Jda, domestic, 927 Main.
 Swanson Magnus, coachman, 1121 Main, h. 1140 Wisconsin.
 Swanson Niels A. lab. h. 1709 Winslow.
 Swanson Peter J. clk. h. 1631 Hamilton.
 Swanson Swante, tanner, h. 1445 Clark.
 Swartz John, lab. h. 1125 Chestnut.
 Swartz Silas, painter, h. 912 Elm.
 Swedish M. E. Church, W. 6th, n. w. cor. Lafayette av.
 Swegler Theodore, steamftr. h. 1025 Douglas av.
 Swensen Andrew, patternmkr. h. 1122 Milwaukee av.
 Swensen Louis A. supt. Racine Junction Station P. O. h. 1802 Park av.
 Swenson Anna (wid. Hans C.) h. 1507 May.
 Swenson Arthur, student, h. 266 Harrison.
 Swenson Arthur, lab. h. 1519 Maple.
 Swenson Arthur S. h. 1030 Washington av.
 Swenson Charles M. foreman M. & L. Co. h. 1204 10th.
 Swenson David, woodwkr. h. 1204 10th.
 Swenson Hans C. (54) died May 15, 1904.
 Swenson Hans P. asst.-supt. M. & L. Co. h. 1030 Washington av.
 Swenson Johanna Mrs. h. 1125 Marquette.
 Swenson Louis, lab. h. 1507 May.
 Swenson Louis, patternmkr. h. 266 Harrison.
 Swenson Oscar, painter, h. 1125 Marquette.
 Swenson Peter, blksmith, h. 1519 Maple.
 Swenson Swen, woodwkr. h. 508 Park av.
 Swetland Horace M. foreman, 100 3d, h. 1324 N. Wisconsin.
 Swetland Myron A. supt. The J. Miller Co. 100 3d, h. 1428 Geneva.
 Swetz Alice Mrs. h. 1643 Phillips av.
 Swetz Cyprian J. painter, h. 1644 Phillips av.
 Swetz Frank, lab. h. 1641 Phillips av.

Swetz Frank Jr. tmstr. h. 1641 Phillips av.
 Swidersky Charles, steamftr. h. 1632 Prospect.
 Swidersky Elizabeth (wid. Frank) h. 1632 Prospect.
 Swidersky Emma Miss, h. 1632 Prospect.
 Swidersky Frank (63) died Oct. 28, 1905.
 Swidersky George, painter, h. 952 Forest.
 Swidersky Rose, seamstress, h. 1632 Prospect.
 Swidersky William, painter, h. 1632 Prospect.
 Swiencicki John, lab. h. 1308 N. Michigan.
 Swift William, sect.-hd. h. 1316 Clark.
 Swingle Frank B. mail-carrier, h. 1425 Villa.
 Swiontkowski Joseph, lab. h. 810 17th.
 Sword Charles, marine-engnr. h. 706 6th.
 Sykes Brook, mason, h. 1626 12th.
 Sykes Edward, lab. h. 1217 Superior.
 Sykes Eliza (wid. Ezra) h. 1626 12th.
 Sykes Henry, molder, h. 1144 Center.
 Sykes Louise Miss, h. 1626 12th.
 Sykes Samuel, mason, h. 1626 12th.
 Syrigh Bertha H. bkpr. 310 5th, h. 621 St. Patrick.
 Syrigh Edna B. bkpr. 310 5th, h. 621 St. Patrick.
 Syrigh Hazel L. bkbnr. h. 621 St. Patrick.
 Syrigh Mary (wid. Charles) h. 621 St. Patrick.
 Syrigh Oscar, pressman, h. 1624 N. Erie.
 Sys John, lab. h. 1724 N. Chatham.
 Sys John L. foreman, h. 1661 N. Wisconsin.
 Sys Joseph, lab. h. 1724 N. Chatham.
 Sys Josephine, seamstress, h. 1724 N. Chatham.
 Syslak Jonas, lab. h. 700 Randolph.
 Syslak Severin, lab. h. 948 Marquette.
 Szabo Ladislaus, lab. h. 2229 Clark.
 Szabo Louis, lab. h. r. 1425 Chestnut.
 Szabo Paul, blksmith, h. 2117 Clark.
 Szaloki Louis, molder, h. 2137 Clark.

GEO. MAZURINE
215 Sixth Street
HIGH-GRADE
Chocolates and Bon Bons

WEBER BROS., Manufacturers
 Cit. Phone 463 W. 1501-07 N. Michigan St., Racine

SODA WATER

SZA

403

TEN

Szatkowski Frank, woodwkr. h. 1001 15th.
 Szatkowski John, gearmkr. h. 1532 Center.
 Szezupak Frank, lab. h. 1637 Racine.
 Szezupak Ignatz, lab. h. 1637 Racine.
 Szezupak Louis, lab. h. 1637 Racine.
 Szeftik Andrew, lab. h. 1523 Milwaukee av.
 Szegedi Andrew, lab. h. r. 1425 Chestnut.
 Szopko John, lab. h. 1421 Chestnut.
 Szwore John, lab. h. 1425 Chestnut.
 Szukis Ladislaus, saloon, 1201 N. Wisconsin, h. same.
 Szymanski Max von, saloon, 500 6th, h. same.

T

TABBERT Herman, lab. h. 1516 Park av.
 Tabbert Margaret Miss, h. 1516 Park av.
 Tabbert Minnie Miss, h. 1516 Park av.
 Tabbert William, mason, h. 1516 Park av.
 Tack Annie (wid. Nicholas) h. 1547 Franklin.
 Tait Ellen R. tchr. Franklin school, h. 1028 Pearl.
 Tait Gilbert Rfl dentist, 1 Baker blk. h. 1028 Pearl.
 Tait Jessie U. tchr. McMynn school, h. 1028 Pearl.
 Tait Rosalie M. (wid. Robert) h. 1028 Pearl.
 Tait Walther J. (37) died Nov. 10, 1904.
 Talbert Ernest L. tchr. High school, h. 745 Lake av.
 Tally Charles, chainmkr. h. 1124 17th.
 Tamminen Kusta, tanner, h. 1108 8th.
 Tangaard Hans, plumber, h. 1005 Hamilton.
 Tange Jens, lab. h. 1524 Winslow.
 Tanger Fred, switchman, h. 1351 State.
 Tangens Ole, mach. h. 505 Lafayette av.
 Tankin Anna (wid. Albert) h. 1302 N. Main.
 Tanking W. Fred, carp. h. 711 St. Patrick.

E. W. NORTHROP & CO.
BROKERS
STOCKS, BONDS AND INVESTMENT SECURITIES
PRIVATE WIRES
 PHONES: Citizens 266, Bell 8042. 413 MAIN STREET

GAS-HOUSE COKE

INSURANCE
FIRE—TORNADO—PLATE GLASS
 Written in the OLDEST and STRONGEST Companies.
WM. HENRY MILLER
NOTARY PUBLIC

BOTH PHONES No. 80 213 SIXTH ST.

Tanking William F. driver U. S. Ex. Co. h. 711 St. Patrick.
 Tapling Chas. (62) died Sept. 9, 1905.
 Taska Amelia, domestic, 1124 Main.
 Tate Arthur W. painter contr. 935 Grand av. h. same.
TATE WILLIAM R. city assessor, h. 935 Grand av.
 Taub Emma, mach.-opr. h. 1537 Prospect.
 Taub Henrietta (wid. John) h. 1537 Prospect.
 Tavernese Guiseppe, lab. h. 1419 9th.
 Taylor David, carder, h. Merchants Hotel.
TAYLOR EDWARD A. physician and surgeon, 800 College av. h. same.
 Taylor Orphan Asylum, C. H. Lee, treas. 12 Baker blk.
 Taylor William R. fruit-peddler, h. 2827 Washington av.
 Teagl Augusta Mrs. nurse, 1515 May, h. same.
 Teagl John, tmstr. h. 1515 May.
 Teall John G. ins. and real est. 423 Main, h. 1828 Washington.
 Tecktonius Agnes F. Miss, h. 1224 13th.
 Tecktonius E. C. Mnfg. Co. E. C. Tecktonius, pres.; Mrs. B. A. Tecktonius, v.-pres.; F. A. Tecktonius, sec.-mng'r. hardware specialties, 1224 13th.
 Tecktonius Emil C. pres. E. C. Tecktonius Mnfg. Co. h. 1224 13th.
 Tecktonius Eugenia C. Miss, h. 1224 13th.
 Tecktonius Frederick A. mng'r. E. C. Tecktonius Mnfg. Co. h. 1035 Washington av.
 Tecktonius Gertrude Miss, h. 1224 13th.
 Tecktonius Mary K. bkpr. h. 1224 13th.
 Tedell John, foreman, h. 907 Porto Rico av.
 Teegarden Amelia (wid. Mathias A.) h. 615 Main.
 Teigland Ingebrecht, lab. h. 1527 Hamilton av.
 Tejnec Frank, lab. h. 818 13th.
 Telly Charles L. chainmkr. h. 1615 Milwaukee av.
 Tengley Louis, lab. h. 1425 Chestnut.

WILL GO AS FAR AS HARD COAL
AS CLEAN TO HANDLE
KINDLES QUICKLY AND COSTS LESS

H. J. SMITH OPTICIAN

437 MAIN ST.

TEN

404

THI

CHRISTIANSON BROS. CO.

MUSICAL INSTRUMENTS, SHEET MUSIC

EDISON PHONOGRAPHS
One Dollar a Week Buys a Phonograph

318 MAIN STREET

BOTH PHONES

Tennis Fred C. lab. h. 829 Park av.
Tentcher Conrad, ship-clk. h. 1630 Villa.
Teply Emil, mach.-hd. h. 1709 N. Geneva.
Teply Frank, trunkmkr. h. 1709 N. Geneva.
Teply Louis, lab. h. 1709 N. Geneva.
Teply Rudolph, blksmith, h. 1120 High.
Teply Venceslaus, lab. h. 2052 N. Main.
Tereschowski Adolph, lab. h. 2010 N. Michigan.
Tereschowski Emilie, stitcher, h. 2010 N. Michigan.
Tereschowski William, lab. h. 2010 N. Michigan.
Terhune Avoert, painter, h. 822 Racine.
Terhune Christine (wid. Albert) h. 1128 Washington av.
Terhune William, painter, h. 1420 Grand av.
Terry Anthony W. tmstr. h. 1647 Villa.
Terry Frank, h. 1519 Villa.
Terry Josephine E. seamstress, h. 1519 Villa.
Terry Mabel, clk. 312 5th, h. 921 Main.
Terry Margaret, stitcher, h. 1117 11th.
Terry Nicholas F. blksmith, h. 1519 Villa.
Terry Walter, tmstr. h. 1445 Clark.
Teschke Herman, lab. h. 2023 N. Wisconsin.
Teschke Herman Jr. basketmkr. h. 2023 N. Wisconsin.
Teschke Otto, wagonmkr. h. 2023 N. Wisconsin.
Teschke Paul, lab. h. 2023 N. Wisconsin.
Teska Annie, domestic, 1201 Douglas av.
Teska Joseph, blksmith, h. 1220 Kewaunee.
Teska Miloslav, lab. h. 1106 High.
Teske August, shoemkr. 609 Randolph, h. same.
Teske Augusta, mach.-hd. h. 1419 Geneva.
Teske William, watchman, h. 1419 Geneva.
Tessier Frank M. cash. 441 Main, h. 1418 Lincoln.
Tessmer Clara, mach.-opr. h. 1115 Kewaunee.

Tessmer Daniel, woodwkr. h. 1115 Kewaunee.
Tessner Emma, mach.-opr. h. 1115 Kewaunee.
Tessmer Lydia, mach.-opr. h. 1115 Kewaunee.
Teubner William J. boilermkr. h. 526 Hubbard.
Thaler George, lab. h. 1330 N. Main.
Tharinger Andrew, tailor, 466 College av. h. same.
Tharinger Christ (55) died Feb. 7, 1905.
Tharinger Herman, coremkr. h. 1712 Center.
Tharinger Louis, carp. contr. h. 1124 Irving pl.
Tharinger Max L. student, h. 466 College av.
Tharinger Otto, woodwkr. h. 1304 16th.
Thayer Charles, mach. h. 1445 Junction av.
Thayer Jessie E. Mrs. tchr. Janes school, h. 921 Main.
Theama Christina (wid. Albert) h. 2064 N. Main.
Theis Fred, lab. h. 335 Main.
Theisen Clara Miss, h. 1503 N. Main.
Theisen Joseph, driver, h. 1315 N. Main.
Theisen Peter, del.-clk. h. 1503 N. Main.
Thelen Michael, h. 1437 Park av.
Themkes John, lab. h. 1432 N. Michigan.
Theobald Henry, h. 1430 Buchanan.
Theobald Josephine Miss, h. 1430 Buchanan.
Theres Jacob, carr.-trim. h. 1714 Grand av.
Theres Lambert, wagonmkr. h. 1720 Grand av.
Therkelsen Hans, molder, h. 1135 Forest.
Therkelsen, see also Thorkelson.
Therkildsen Therkil P. lab. h. 610 8th.
Therry Peter P. tmstr. h. 1206 Highland av.
Thiede Edward, h. 335 Main.
Thielen Clemens, mason, h. 1207 Kewaunee.
Thielen Elizabeth, mach.-opr. h. 825 St. Patrick.
Thielen Gertrude Miss, h. 825 St. Patrick.

E. G. H. WENDT

Insurance, Real Estate and Loans

920 STATE STREET, RACINE, WIS.

Wisconsin Bus. College
SEE "MOORE" THE BUSINESS COLLEGE MAN

SECOND FLOOR
OVER BUFFHAM'S STORE
Students May Enter any Time
DAY AND NIGHT SESSIONS

MANICURING

C. B. DOMBROWSKI

ORDERS TAKEN FOR PLEATING
PHONE BELL 229 414 MAIN STREET

THI

405

THO

Thielen Gertrude, milliner, h. 612 6th.
Thielen Henry, mason contr. 825 St. Patrick, h. same.
Thielen Henry Jr. lab. h. 825 St. Patrick.
Thielen John, shoes, 1500 N. Wisconsin, h. 1533 Buchanan.
Thielen John H. mason, h. 825 St. Patrick.
Thielen Kate, seamstress, h. 1637 Howe.
Thielen Peter, bricklyr. h. 814 Jackson.
Thielen Theodore, trunkmkr. h. 1532 Buchanan.
Thielen William, h. 1532 Buchanan.
Thielen William, mason, h. 825 St. Patrick.
Thielgaard Dorothy, laundress, h. 1121 8th.
Thielgaard Johanna, laundress, h. 1121 8th.
Thielgaard Marion Mrs. h. 1121 8th.
Thies Fred E. clk. 315 6th, h. 931 Center.
Thiesen Claus J. h. 1529 W. 6th.
Thiesen T. William, treas.-mnggr. Reliance Iron & Engine Co. h. 1108 Forest.
Thooney Harry, clk. Merchants Hotel, h. same.
Thooney Margaret Mrs. (Thooney & Gerard) h. Merchants Hotel.
THOENEY & GERARD (Mrs. Margaret A. Thooney and Alcede Gerard) props. Merchants Hotel, 429-433 Main.
Thoennes Gertrude Miss, h. 1405 Park av.
Thoennes John, fireman, h. 1405 Park av.
Thoennes John Jr. mach. h. 1405 Park av.
Thoennes Matthew, draftsman, h. 1405 Park av.
Thogersen Christopher, woodwkr. h. 1551 Packard av.
Thogersen Fred, woodwkr. h. 1555 Packard av.
Thogersen Otilie, seamstress, h. 1551 Packard av.
Thomas Alfred W. P. mach.-hd. h. 1405 Villa.

WM. F. BURFEIND
ARCHITECT AND
SUPERINTENDENT

505 MAIN ST.

For **BUILDING STONE,**
CRUSHED STONE or ICE

Waldheim & Co.

FURNITURE

AND CARPETS

239 and 241 MAIN ST.

RACINE, WIS.

Thomas Anna J. (wid. Richard) h. 1114 12th.
Thomas Benjamin S. ship-clk. h. 960 Milwaukee av.
Thomas Charles, h. 306 6th.
Thomas Charles, molder, h. 1727 Palica av.
Thomas Charles P. expressman, h. 834 Center.
Thomas Charles W. tmstr. h. 2041 W. High.
Thomas Elizabeth A. Miss. h. 1331 Wisconsin.
Thomas Frank P. driver, 441 Main, h. 834 Center.
THOMAS FREDERICK C. saloon and bowling, 304 Main, h. same.
Thomas Fred D. lab. h. 960 Milwaukee av.
Thomas George, molder, h. 2026 W. High.
Thomas Georgia Miss. h. 834 Center.
Thomas Gottlieb, molder, h. 1222 Blake av.
Thomas Gustav, molder, h. 1222 Blake av.
Thomas James, sheet metalwkr. h. 409 Barker.
Thomas John, cook, h. 219 Wisconsin.
Thomas John, lab. h. 928 Huron.
Thomas Joseph, woodwkr. h. 409 Barker.
Thomas Lizzie Mrs. h. 1500 12th.
Thomas Mary Mrs. boarding, h. 960 Milwaukee av.
Thomas Max H. boarding, 435 Wisconsin h. same.
Thomas Peter D. janitor Court House, h. 1119 Center.
Thomas Samuel E. tmstr. h. 960 Milwaukee av.
Thomas Sara, clk. 1116 Villa, h. 1207 Villa.
Thomas Stanley, cook, h. 409 Barker.
THOMAS WILLIAM O. transfer agt. C. & N. W. Ry. 822 Lafayette av. h. same.
Thomas William R. collr. h. 822 Lafayette av.
Thome Frank, painter, h. 1723 N. Erie.

CALL ON **FOX LIME & STONE CO.**
TELEPHONE No. 245

TAKE YOUR PICTURES TO **BILLINGS' PHOTOGRAPHIC STUDIO** TO HAVE THEM SUITABLY FRAMED

THO

406

THO

THE JOURNAL BINDERY

Is Equipped to Handle all Grades of Binding. Blank Books of any size or Description Made to Order. Estimates Cheerfully Furnished. : : :

Thome Jennie, seamstress, h. 1723 N. Erie.
 Thome Joseph, h. 2053 W. High.
 Thome Joseph Jr. lab. h. 2051 W. High.
 Thome Mamie, seamstress, h. 1723 N. Erie.
 Thome Maude, seamstress, h. 1723 N. Erie.
 Thompson Alfred, mach. h. 2241 Clark.
 Thompson Alfred, pipeftr. h. 1433 Clark.
 Thompson Alfred D. saloon, 434 Main, h. Hotel Drexel.
 Thompson Andrew, lab. h. 1507 May.
 Thompson Andrew, sewer contr. 1424 Howe, h. same.
 Thompson Andrew W. woodwkr. h. 925 Walnut.
 Thompson Archie A. shoectr. h. 1437 N. Michigan.
 Thompson Arthur, printer, h. 1310 10th.
 Thompson Arthur, clk. h. 1708 N. Wisconsin.
 Thompson August, molder, h. 1015 Forest.
 Thompson Carl, carp. h. 1614 Asylum av.
 Thompson Carrie, dressmkr. 408 Randolph, h. same.
 Thompson Christ, lab. h. 923 Marquette.
 Thompson Christ, lab. h. 1441 Clark.
 Thompson Christ, lineman, h. 1525 11th.
 Thompson Christ, motor. h. 512 12th.
 Thompson Christ, tmstr. h. 240 Harrison.
 Thompson Clara, stenog. h. 1614 Asylum av.
 Thompson Clarence, lab. h. 1427 Ann.
 Thompson Elizabeth (wid. Patrick) h. 1242 Milwaukee av.
 Thompson Emma stenog. 1415 Junction av. h. 1614 Asylum av.
 Thompson Emma C. (wid. Hawkin) h. 508 Park av.
 Thompson Frank, printer, h. 1600 N. Chatham.
 Thompson Frank H. lab. h. 508 Park av.
 Thompson Frank W. h. 1432 Wisconsin.
 Thompson Fred C. clk. J. I. C. T. M. Co. h. 1117 N. Erie.
 Thompson Fulton (Thompson & Harvey) h. 927 College av.

Thompson George, lab. h. 1815 N. Erie.
 Thompson George, lab. h. 1836 N. Main.
 Thompson George T. lab. h. 1031 Hilker pl.
 Thompson Gottlieb, molder, h. 1015 Forest.
 Thompson Gustav, molder, h. 1015 Forest.
 Thompson Henrietta (wid. Jens P.) h. 408 Randolph.
 Thompson Herbert O. sec.-treas. Wisconsin Bus. College, h. Watertown, Wis.
 Thompson Horace L. lab. h. 315 Wisconsin.
 Thompson Hugh H. (Thompson & Boyce) h. 1400 N. Erie.
 Thompson Ida Miss, h. 1614 Asylum av.
 Thompson Irving, clk. h. 1117 N. Erie.
 Thompson Jacob, painter, h. 1302 Racine.
 Thompson Jacob, shoemkr. h. 1206 State.
 Thompson James, carp. h. 1418 N. Chatham.
 Thompson James A. lab. h. 508 Park av.
 Thompson James C. lab. h. 240 Harrison.
 Thompson James H. foreman M. & L. Co. h. 1110 8th.
 Thompson John, lab. h. 835 Pearl.
 Thompson John B. timekpr. 1500 Kewau-nee, h. 943 Marquette.
 Thompson John T. tinner, h. 550 State.
 Thompson Katharine L. stenog M. & L. Co. h. 1242 Milwaukee av.
 Thompson Laura, domestic, 521 6th.
 Thompson Marie, seamstress, h. 1330 12th.
 Thompson Mary Mrs. h. 1836 Villa.
 Thompson Mary (wid. Carl) h. 500 Lafayette av.
 Thompson Mary, seamstress, h. 1442 Main.
 Thompson Mary E. (27) died April 24, 1905.
 Thompson Mathilda Miss, h. 1505 Prospect.
 Thompson Matthew, lab. h. 241 Lafayette av.
 Thompson Nellie, clk. h. 1219 Reed's ct.
 Thompson Nels, lab. h. 1325 Herrick av.

PRINTING

Expert Work Done By

WEST SIDE PRINTING CO.

Phones: Citizens 937 Y, Wis. 9411 Black

618 STATE ST. RACINE, WIS.

MERCHANTS' HOTEL

UNDER NEW MANAGEMENT

\$1.50 PER DAY ☞ 429-433 MAIN STREET

RACINE CEMENT WALK CO. WALKS, DRIVEWAYS, ETC. 1531 YILLA Tel-Wis. 9082 W.

THO

407

TIC

Thompson Nels, mach.-hd. h. 1219 Reed's ct.
 Thompson Nels, painter, h. 1326 Herrick av.
 Thompson Nels plasterer, h. 1509 State.
 Thompson Robert M. signalman, h. 2033 Carmel av.
 Thompson Rosetta E. Miss, h. 1242 Milwaukee av.
 Thompson Samuel J. cutter, h. 915 Walnut.
 Thompson Sara J. Miss, h. 1418 N. Chatham.
 Thompson Theodore, foreman, h. 1708 N. Wisconsin.
 Thompson Thomas, carp. contr. 1614 Asylum av. h. same.
 Thompson Thomas, lab. h. 2115 Clarence av.
 Thompson Thomas, lab. h. 1219 Reed's ct.
 Thompson Thomas, lab. h. 710 Mead.
 Thompson Thomas, shoemkr. 1505 Prospect, h. same.
 Thompson William, h. 523 College av.
 Thompson William D. (Kearney, Thompson & Myers) h. 1405 Wisconsin.
 Thompson William T. cash. J. I. C. T. M. Co. h. 1008 Washington av.
 Thompson Willis E. shoemkr. h. 508 Park av.
 Thompson & Boyce (Hugh H. Thompson, Robert H. Boyce) cigar mnfrs. 1135 N. Wisconsin.
THOMPSON & HARVEY (Fult n Thompson, Richard G. Harvey) lawyers, 207 6th.
 Thorby Charles J. cond. T. M. E. R. & L. Co. h. 1951 Prospect.
 Thorkelson Bertha J. Miss, h. 1812 Washington av.
 Thorkelson Carl E. student, h. 1812 Washington av.
 Thorkelson Christ, woodwkr. h. 1633 Austin av.
 Thorkelson Ewald, timekpr. h. 1617 Morton av.
 Thorkelson Matthias, timekpr. h. 1812 Washington av.
 Thorkelson Tillie E. bkpr. h. 1812 Washington av.

A. W. COLT

PIANOS

SEWING MACHINES

1216 STATE ST. RACINE, WIS.

ERNST KLINKERT'S Bottled Beer

Pure and Healthful

CITIZENS TELEPHONE 193

Thorkelson William L. clk. h. 1812 Washington av.
 Thorkelson, see also Therkelson.
 Thornton Oscar F. (33) died Jan. 12, '06.
 Thorp Peter, lab. h. 923 Marquette.
 Thorson Charles, mach. h. 513 6th.
 Thorson Christ, painter, h. 1118 La Salle.
 Thorson Iver, lab. h. 1239 La Salle.
 Thorston Thomas, tester, h. 918 Liberty.
 Thronson Bart C. pres. Thronson Furniture Co. h. 1428 College av.
 Thronson Charles E. molder, h. 1310 Grand av.
 Thronson Christian T. painter, h. 1310 Grand av.
 Thronson Clarence G. clk. 309 Main, h. 1428 College av.
 Thronson Edna J. Miss, h. 1428 College av.
 Thronson Ethel, packer, h. 1228 Grand av.
THRONSON FURNITURE CO. B. C. Thronson, pres.; G. Martins, v.-pres.; Carl Skow, sec.; Louis Thronson, treas. 309-313 Main.

Thronson Gunild M. (wid. Constantius) h. 847 Grand av.
 Thronson John, lab. h. 1310 Grand av.
 Thronson Kate (wid. Eric) h. 1228 Grand av.
 Thronson Kirsten (wid. Charles) h. 1116 14th.
 Thronson Louis, treas. Thronson Furniture Co. h. 847 Grand av.
 Thronson Volberg, mach.-opr. h. 1630 Holm pl.
 Thronson William, patternmkr. h. 1228 Grand av.
 Thuriot Joseph, tanner, h. 2104 Kinzie av.
 Thygeson Carl, steamftr. h. 1412 Hamilton.
 Tibbits Harry, h. 715 State.
 Ticknor Clarence H. clk. h. 1146 College av.
 Ticknor Elizabeth (wid. C. Fred) h. 737 Park av.
 Ticknor Frank G. sec.-treas. Ticknor Paint & Wall Paper Co. h. 1012 College av.

ZIMMERMANN BROS. Clothing Co.

SIGN OF THE BLUE FLAG, 384 EAST WATER STREET. MILWAUKEE, WIS.

J.T. WENTWORTH
ATTORNEY AT LAW
ABSTRACTS OF TITLE
SECOR BLOCK

Ticknor Harry B. bkpr. J. I. C. T. M. Co. h. 1022 Washington av.
Ticknor Herbert W. letter-carrier h. 1146 College av.
TICKNOR PAINT & WALL PAPER CO. L. W. Bullock, pres.; F. G. Ticknor, sec.-treas. 313 6th.
Tidyman Anna H. (wid. James) h. 917 Lake av.
Tidyman Melvin, confr. 223 6th, h. 917 Lake av.
TIEDE WILLIAM C. (Reichert & Tiede) bill poster and mngr. Bijou Theater, 323 Main, h. same.
TIEDEMANN PETER, real estate, supt. of poor, 618 High, h. same.
Tierney Frank T. h. 1219 8th.
Tierney Richard, watchman, h. 1628 N. Erie.
Tigges August, lab. h. 256 Harrison.
Tigges Delia, seamstress, h. 256 Harrison.
Tigges Edward, blksmith, h. 1839 Roe av.
Tigges Ella, seamstress h. 256 Harrison.
Tillitson Andrew, bridgetndr. h. 1133 Washington av.
Tillitson Ida Miss, h. 1133 Washington av.
Tillitson Lottie D. dressmkr. h. 1133 Washington av.
Tillotson Earle C. with J. I. C. P. W. h. 936 Main.
Tilly Albert, blksmith, h. 1729 Green.
Tilly Albert E. painter, h. 1729 Green.
Tilly Alvin, woodwkr. h. 1729 Green.
Tilly Benjamin, molder, h. 1430 Lincoln.
Tilly Charles A. blksmith, h. 800 Racine.
Tilly Emil, ironwkr. h. 1729 Green.
Tilly Ernestina Miss, h. 1729 Green.
Tilly Gustav, woodwkr. h. 1729 Green.
Tilly Herman, blksmith, h. 1217 Buchanan.
Tilly Otto, mach. h. 1729 Green.
Tilton Allyn R. lab. h. 1031 Hilker pl.
Tilton Laura D. Miss, h. 924 Wisconsin.
Tilton Lester G. h. 700 17th.
Tilton Mabel A. stenog. 1st Nat. Bank, h. 700 17th.
Tilton Maurice H. sawyer, h. 700 17th.

Tilton William G. cond. C. M. & St. P. Ry. h. 924 Wisconsin.
Tinker, Sarah A. dressmkr. 902 6th, h. same.
Tinslar Caroline (wid. James A.) h. 909 Wisconsin.
Tinslar Flora L. Miss, h. 909 Wisconsin.
Tischer Albert, lab. h. 1410 Albert.
Tischer Charles, tmstr. h. 1328 Franklin.
Tischer Ernst, lab. h. 1410 Albert.
Tischer John, blksmith, h. 1410 Albert.
Tischken John, lab. h. 923 Forest.
Titsliff Charles, pressman, h. 700 Villa.
Tobaka Stanislaus, lab. h. 1033 15th.
Tobaka Stanislaus Jr. lab. h. 1033 15th.
Tobias Charles, mach. h. 1826 N. Main.
Tobias Clara, seamstress, h. 1653 N. Chatham.
Tobias Henry mach. h. 1826 N. Main.
Tobias John E. foreman, h. 1653 N. Chatham.
Tobias John O. mach. h. 1653 N. Chatham.
Tobias William, mach. h. 1826 N. Main.
Tobisz Louis, lab. h. 1431 Chestnut.
Toft John, treas. Racine Garment Co. h. 1233 Highland av.
Toft Mary J. v.-pres. Racine Garment Co. h. 942 Forest.
Tolfson Clarence L. clk. J. I. C. T. M. Co. h. 1232 Summit av.
Tolfson George, lab. h. 735 Bank.
Tolfson Harry L. stripper, h. 1312 Chestnut.
Tolfson Jesse W. cigarmkr. h. 1312 Chestnut.
Tolfson Louis M. woodwkr. h. 1232 Summit av.
Tolfson Toulie, mach. h. 1312 Chestnut.
Tolfson Walter, student, h. 1232 Summit av.
Tomasek Frank, lab. h. r. 1016 High.
Tomasek Frank Jr. lab. h. r. 1016 High.
Tomasek Mary, labeler, h. r. 1016 High.
Tomasek Wenzel, lab. h. r. 1016 High.
Toml Frank (40) died August 6, 1905.
Tomlinson William C. mach. h. 78 7th.
Tommerup Eleanor Miss, h. 1072 Grant av.

F. Harbridge Co.

PRESCRIPTION DRUGGISTS

422 MAIN STREET

CONCRETE AND CRUSHED STONE WHOLESALE AND RETAIL
HORLICKS' LIME & STONE COMPANY

I've lots out in the suburbs,
In the North, the South and West;
And I'm always pleased to sell you
What pleases you the best.
(Continued eight pages forward.)

Tommerup Peter, timekpr. h. 1072 Grant av.
Tommerup Stella, clk. h. 1072 Grant av.
Tompach Emil, physician, 1115 High, h. same.
Tonka Joseph, lab. h. 1831 N. Chatham.
Toohey Mary (wid. Thomas) h. 939 Washington av.
Toohey Nellie, clk. 415 Main, h. 939 Washington av.
Toohey William J. blksmith, h. 939 Washington av.
Toohey William L. clk. h. 939 Washington av.
Tooley Frank C. bkpr. 225 E. State, h. 702 Lake av.
Tooman Henry, molder, h. 1003 14th.
Tooman John (Racine Brass & Iron Co.) h. 1036 Park av.
Topolewski Valentine, lab. h. 1805-Clark.
Torbjornson Bergetta, seamstress, h. 409 Lafayette av.
Torma Louis, lab. h. 1410 Chestnut.
Tortenfeldt Peter, lab. h. 953 Marquette.
Tosteson Charles A. clk. P. O. h. 1701 Wisconsin.
Tosteson Charles J. painter, h. 1738 Villa.
Tosteson Frank, painter, h. 1738 Villa.
Tosteson George A. appren. h. 1738 Villa.
Tosteson Herbert A. photo-printer, h. 1738 Villa.
Tostevin Edwin A. treas. The Journal Printing Co. h. 1331 Center.
Tostevin Walter J. ship-clk. B. C. Mnfg. Co. h. 1140 Park av.
Toth Andrew, lab. h. r. 1425 Chestnut.
Toth Joseph, lab. h. 1343 Albert.
Tower Walter, lab. h. 1128 Racine.
Townsend Ida G. (wid. Jay) h. 939 Villa.
Toy Daniel, molder, h. 916 16th.
Tracy John, h. 1836 Villa.
Trade and Labor Hall, 208 4th.
Traeger Michael, engnr. 1117 N. Main, h. 1220 N. Chatham.
TRANSATLANTIC FIRE INS. CO. of Hamburg, Ger. H. C. Case, agt. 212 5th.
Trant Stephen Rev. pastor St. Patrick's Cath. church, h. 1109 Douglas av.

W.S. BUFFHAM & SON
WALL PAPER

LARGEST STOCK IN TOWN

RACINE UNDERTAKING CO.
238-240 MAIN STREET

WIEGAND BROS.
Diamonds,
Watches, Jewelry
420 MAIN STREET

Trapp Augusta (wid. Ferdinand) h. 1827 Green.
Trapp William, tmstr. h. 611 Hagerer.
TRAVELERS INS. CO. of Hartford, Conn. Janes Ins. Land & Loan Agency, agts. 5-6-7 Baker blk.
Trawsniak Wawrzyn, lab. h. 1624 Grand av.
Tremmel Fabian, carp. h. 1711 Washington av.
Tremper Etta Mrs. h. 819 Center.
Tremper John, blksmith, h. 1214 State.
Tremper John M. h. 931 Walnut.
Tresl John A. barber, 1426 Milwaukee av. h. 1327 Milwaukee av.
Trinity Norwegian-Danish M. E. Church, 820 La Salle.
Trist Cora Miss, h. 1608 W. 6th.
Trist Frank, h. 1608 W. 6th.
Trist Grace, tchr. Jefferson school, h. 1608 W. 6th.
Trist Richard, h. 1608 W. 6th.
Troemel Otto, mach. h. 1205 Mound av.
Troestler Joseph, woodwkr. h. 1308 Villa.
Troll Minnie Mrs. h. 1419 Geneva.
Trolle Sofus, painter, h. 1331 Washington av.
Trost Henry J. steamftr. h. 1526 Howe.
Trosin John, shoemkr. h. n. s. Wright av.
Trout Daisy June, gen.-sec. Y. W. C. A. h. 933 Villa.
Troxell Georgia (wid. Charles) h. 1515 West.
Troy Francelia Miss, h. 711 10th.
Troy Mary (wid. Charles M.) h. 711 10th.
Truelzsch Carl, h. 1503 Milwaukee av.
Truelzsch Paul, trunkmkr. h. 1422 Geneva.
Truesdell James, electr. h. 315 Wisconsin.
Truesdell Leonard M. tmstr. h. 1014 10th.
Truesdell William S. h. 1014 10th.
Trull August H. ship-clk. h. 915 15th.
Trull Ida C. bkpr. Fiebrich-Fox-Hilker Shoe Co. h. 915 15th.
Trull Mary L. tchr. h. 915 15th.
Trumpy Egwend, steamftr. h. 1711 Washington av.
Trydle Waclan (75) died Sept. 1, 1905.

FUNERAL DIRECTORS, UNDERTAKERS AND EMBALMERS
HIGH-GRADE WORK GUARANTEED

TRZ

410

UNI

R. M. BOYD

STOCKS
Corporation, Municipal,
And
Indemnity Bonds
ROOM 13 BAKER BLOCK

Trzaskos Michael, grinder, h. 1532 Center.
 Tucholski Peter, mach.-opr. h. 1532 Center.
 Tucholsky John, bodymkr. h. 711 16th.
 Tucholsky Walter, woodwkr. h. 1002 Center.
 Tucker Joseph G. tmstr. h. 1024 Franklin.
 Tucker William, h. 419 Lafayette av.
 Tufnell Clara (wid. William) h. 1228 State.
 Tufnell Wm. E. (29) died Aug. 13, 1905.
 Tullock James, engr. h. 1238 Mound av.
 Tupper Cora (wid. Frank) h. 2006 N. Chatham.
 Turkis Louis, mach. h. 1628 Palica av.
 Turnbull Floyd H. clk. P. O. h. 918 Peck av.
 Turnbull William H. foreman M. & L. Co. h. 918 Peck av.
 Turner Albert, butcher, h. 1029 Hilker pl.
 Turner Anna J. (wid. John B.) nurse, h. 1136 Wisconsin.
 Turner Thadeus, molder, h. 1017 La Salle.
 Tuttle Eva, tchr. Franklin school, h. 1412 Wisconsin.
 Twombly Richard D. lab. h. 1445 Milwaukee av.
 Tyler Charles J. woodwkr. h. 1511 Franklin.
 Tynise Frank, lab. h. 818 13th.

U

UDELL Henry, molder, h. 500 Lafayette
 Uganski Boleslaus, lab. h. 1816 S. Chatham.
 Uher Frank, mach. h. 1327 Milwaukee av.
 Uhlig Charles, h. 335 Main.
UHLIR F. & CO. (Frank Uhlir, Frank Korbel) grocers and saloon, 1678-1680 Douglas av.
 Uhlir Frank (F. Uhlir & Co.) h. 1678 Douglas av.
 Uhlir George, clk. 1678 Douglas av, h. 1901 Douglas av.
 Uhlir Josie, clk. 225 E. State, h. 1901 Douglas av.

CARBONATED BEVERAGES

Uhlir Mary (wid. Frank) h. 1901 Douglas av.
 Uhlir Mary, seamstress, h. 1901 Douglas av.
 Uhrbrandt John, clk. h. 953 Marquette.
 Uhransholt Mogens, clk. 906 State, h. 226 Harrison.
 Uhlir John, tinner, h. 1901 Douglas av.
 Uhlir Joseph, molder, h. 1641 N. Erie.
 Ulbricht George E. foreman, h. 1112 Washington av.
 Ulbricht George E. Jr. stock-clk. h. 1112 Washington av.
 Ulbricht Theodore E. clk. h. 1112 Washington av.
 Ulek Charles, designer, h. 316 Main.
 Ulick John, trunkmkr. h. 1713 Palica av.
 Ulrich Catherine (wid. Louis) h. 1132 Center.
 Ulrickson Amelia (wid. Peter) h. 1129 La Salle.
 Ulrickson Annie Miss, h. 1129 La Salle.
 Ultsch George, h. 1220 N. Erie.
 Ultsch John C. toolmkr. h. 1521 Buchanan.
 Ultsch John G. foreman, h. 1521 Buchanan.
 Ultsch William, mach. h. 1223 Buchanan.
 Umbach Charles, h. 1230 N. Michigan.
 Underhill Frank (77) died Aug. 12, 1904.
 Underwood Edith Miss, h. 1020 Liberty.
 Underwood Willard S. carp. h. 1020 Liberty.
UNION ASSURANCE SOCIETY of London, Eng. Janes Ins. Land & Loan Agency, agts. 5-6-7 Baker blk.
 Union Mission Chapel, 1118 Grand av.
UNITED FIREMEN'S INS. CO. of Philadelphia, Pa. Nelson & Mogens, agts. 920 State.
UNITED STATES EXPRESS CO. James B. Hall, agt. 500 Main.
 United States Life Saving Station, Gustav Liffberg, keeper, hd. N. Michigan.
 United States Standard Electrical Wks. F. J. Osius, pres.; Peter B. Nelson, v-pres.; George C. Schmitz, sec.-treas. motor mfrs. Secor blk.

GEO. MAZURINE

215 Sixth Street

HIGH-GRADE

Chocolates and Bon Bons

WEBER BROS., Manufacturers

Cit. Phone 463 W. 1501-07 N. Michigan St., Racine

THOS. L. HARNETT

Cloaks, Suits, Dress Patterns, Etc.
507-509 MONUMENT SQUARE

UNI

411

VAN

United States Washing Machine Co. J. M. Peterson, pres.; F. L. Schellenberg, v-pres.; E. H. Smieding, sec.; James Armstrong, treas. 1530 Junction av.
 Upchurch Robert L. (59) died Jan. 17, 1905.
 Uppling John H. molder, h. 1205 Forest.
 Urbscheit August, h. 1008 Grand av.
 Ureh Charles, agt. h. 1045 Grand av.
 Utley Hamilton, h. 2109 Washington av.
 Utley's Dollar Weekly, 310 5th.
 Uttech Richard H. watchmkr. 568 State, h. 726 St. Patrick.
 Uttech William, h. 726 St. Patrick.

V

VACEK Frank, lab. h. 1815 Palica av.
 Vacek Frank Jr. trunkmkr. h. 1815 Palica av.
 Vajdka Susan, domestic, 1010 Washington av.
 Valasek John, trunkmkr. h. 1705 Douglas av.
 Valek John, lab. h. 2205 Clark.
 Valek Steven, lab. h. 2205 Clark.
 Valelly William, plow-setter, h. 1124 Villa.
 Valentine Louis, shoemkr. h. 1656 Douglas av.
 Valentine Peter F. janitor, h. 2700 Washington av.
 Vallee Bessie G. tchr. Howell school, h. 1224 Racine.
 Van Arsdale Caroline (74) died April 23, 1905.
VAN ARSDALE WILLIAM, saddlery hardware mnfr. 400 Main, h. 1505 College av.
 Vanasek Joseph, musician, h. 1201 Douglas av.
 Van Bree Fred, molder, h. 1635 N. Erie.
 Van Bree Gerhard (Van Bree & Ryder) saloon, 1303 Douglas av. h. 1439 Lincoln.
 Van Bree Gerhard, satchelmkr. h. 1986 Harriet.
 Van Bree Hubert, pres. Racine Traveling Bag Co. h. 1431 Lincoln.

E. W. NORTHROP & CO.

BROKERS

STOCKS, BONDS AND INVESTMENT SECURITIES

PRIVATE WIRES

PHONES: Citizens 266, Bell 8042. 413 MAIN STREET

THE SMOKELESS FUEL—GAS-HOUSE COKE

Buy Orders at the
GAS OFFICE
 No. 305 SIXTH ST.

Houses Rented

PROPERTY CARED FOR, DEEDS, MORTGAGES AND OTHER PAPERS MADE

WM. HENRY MILLER

BOTH PHONES No. 80 213 SIXTH ST.

Van Bree Jennie (wid. Gerhardt) h. 804 St. Patrick.
 Van Bree Joseph, v-pres. Racine Trav. Bag Co. saloon, 1466 Douglas av. h. 805 St. Patrick.
 Van Bree Louis F. molder. h. 1712 Prospect.
 Van Bree Louise, seamstress, h. 1655 N. Erie.
 Van Bree Minnie Miss, h. 1655 N. Erie.
 Van Bree Olive, phone-opr. h. 1203 Summit av.
 Van Bree Robert, saloon and pool room, 1200 Kewaunee, h. same.
 Van Bree Theodore, saloon, 1911 Northwestern av. h. 1203 Summit av.
 Van Bree Theodore, woodwkr. h. 1655 N. Erie.
 Van Bree Theodore Jr. coremkr. h. 1655 N. Erie.
VAN BREE & RYDER (Gerhard Van Bree, William Ryder) clothiers and gent's furnishings, 330 Main.
 Van Buskirk Agnes J. (wid. Stephen) h. 518 Wisconsin.
 Vance Charles W. h. 1044 Wisconsin.
 Vance William B. h. 1044 Wisconsin.
 Van Daele Ivo, lab. h. 1743 Hill.
 Vanderberg John, coremwr. h. 1936 Douglas av.
 Vandenberg Mamie, clk. h. 1936 Douglas av.
 Vandenberg Theodore, carp. h. 1512 N. Chatham.
 Vanderbergen Jacob, lab. h. 1700 Winslow.
 Vandergrind Harry, clk. J. I. C. T. M. Co. h. 1140 College av.
 Vandergrind Joseph H. (Vandergrind & Dalister) h. 1140 College av.
 Vandergrind Mabel C. Miss, h. 1140 College av.
 Vandergrind May E. labeler, h. 910 Kewaunee.
 Vandergrind & Dalister (Joseph H. Vandergrind, Joseph W. Dalister) dry goods, 410 Main.
 Vanderleest Clarence, mach. h. 1311 N. Main.

H. J. SMITH SILVERSMITH

437 Main Street

VAN

412

VER

CHRISTIANSON BROS. CO.

**PIANOS, ORGANS
SEWING MACHINES**

EASY TERMS

Both Phones 318 MAIN STREET

Vanderwarker John W. express, h. 1435 Johnson pl.
Vandesand Henry, lab. h. 1643 Packard av.
Vandiwee Frank, mach. h. 213 3d.
Van Doozer William H. steward Elks' Club, h. 108 5th.
Van Dyk Gerritt, lab. h. 1928 Northwestern av.
Van Etten Levega, h. 1314 Kewaunee.
Van Galder Clarence O. tinner, h. 1528 West.
Vangasbeek William B. solr. h. 838 Lake av.
Van Haas Henry, tailor, h. 335 Main.
Van Hoe Ivan, lab. h. 1134 N. Wisconsin.
Van Middlesworth William, mngr. Citizens' Telephone Co. h. 728 Grand av.
Van Ornum Charles S. bkpr. h. 905 College av.
Van Ornum Perley T. dentist, 2d fl. 205 6th, h. 822 Wisconsin.
Van Ornum Roger, h. 820 College av.
Van Pelt Sarah Miss, h. 744 Main.
Vanovius Julius, lab. h. 1205 Liberty.
Vanovius Walter, lab. h. 1205 Liberty.
Van Pelt William Todd, sec. The West Shore Lumber Co. h. 744 Main.
Van Swoll Cornelius, lab. h. Howard av. s. w. cor. Harriet.
Van Swoll Henry, h. Howard av. s. w. cor. Harriet.
Van Swoll Henry Jr. molder, h. e. s. Owen av. 1 n. Harriet.
Van Swoll Richard, lab. h. Howard av. s. w. cor. Harriet.
Van Valkenburg Ellis M. express, h. 1016 Liberty.
Van Valkenburg Herman, lab. h. 1016 Liberty.
Van Valkenburg Leon, printer, h. 1016 Liberty.
Van Valkenburg Margaret Mrs. h. 710 Grand av.
Van Valkenburgh Andrew, carp. h. r. 1124 N. Chatham.
Van Veehten Henry C. painter, h. 1110 Center.

Van Vickle Olive (wid. Edson W.) h. 1710 Villa.
Van Vliet Christine H. (wid. John W.) h. 1723 Park av.
Van Vliet Clarence H. clk. Racine-Sattley Co. h. 1723 Park av.
Van Vliet H. Earl, del.-clk. h. 1112 West boul.
Van Vliet John W. (64) died May 10, '04.
Van Vliet Mary A. nurse, 1723 Park av. h. same.
Van Wie Abraham, clk. J. I. C. T. M. Co. h. 935 La Salle.
Vanwormer Grover, bkpr. h. 1116 13th.
Van Zant Charles E. foreman Racine-Sattley Co. h. 1641 Morton av.
Var Charles, lab. h. 447 Water.
Varel Clarence D. com.-trav. h. 1245 College av.
Varga Peter, lab. h. 2229 Clark.
Varjas Charles, lab. h. 2117 Clark.
Varney Emelie (wid. Henry H.) h. 1016 Wisconsin.
Varney Henry H. (56) died May 25, '04.
Vartars Michael, lab. h. 913 La Salle.
Vasilopoulos Louis, lab. h. 809 Grand av.
Vass Joseph, lab. h. 1421½ Chestnut.
Vaughan Ellen (wid. William) h. 1446 Owen av.
Vaughan Herbert M. com.-trav. h. 1320 Wisconsin.
Vaughan Martha (wid. John) h. 700 Park av.
Vaughan Mattie J. Miss, h. 700 Park av.
Vavra Frank, lab. h. 1816 N. Chatham.
Vavrina Anna, seamstress, h. 816 English.
Vavrina Jerry, lab. h. 816 English.
Vavrina Sophia, seamstress, h. 816 English.
Velfinger Sylvester, lab. h. 1923 N. Chatham.
Velo Antonio, lab. h. 1018 Railroad.
Velsky Wenzel (21) died March 15, '05.
Vercouteere Dorothy, clk. h. 910 Villa.
Ver Don Iola (wid. John) h. 1436 Villa.
Ver Don Watson C. draftsman, 1101 Geneva, h. 1436 Villa.
Verhalen Paul J. carr.-wkr. h. 1754 Grand av.

Money to Loan

E. G. H. WENDT

920 STATE STREET, RACINE, WIS.

Wisconsin Bus. College
SEE "MOORE" THE BUSINESS COLLEGE MAN

SECOND FLOOR
OVER BUFFHAM'S STORE
Eight-Drawer Cabinet for each Student
DAY AND NIGHT SESSIONS

THE LATEST STYLES IN C. B. DOMBROWSKI MILLINERY

Orders Taken For Pleating
PHONE BELL 229 414 MAIN STREET

VER

413

VOL

Verhalen Peter, cigarmkr. h. 504 College av.
Verhegge Trihon, lab. h. 1743 Hill.
Versen Grace (wid. John) h. 1720 Villa.
Versen Harvey F. molder, h. 1720 Villa.
Versen Victor V. coremkr. h. 1720 Villa.
Verwaagen William, lab. h. 812 Hamilton.
Veselik Anna, seamstress, h. 1629 N. St. Clair.
Veselik Charles, trunkmkr. h. 1809 N. St. Clair.
Veselik Frank, trunkmkr. h. 630 Hagerer.
Veselik John, trunkmkr. h. 1809 N. St. Clair.
Veselik Joseph, lab. h. 1809 N. St. Clair.
Veselik Tobias, boxmkr. h. 1629 N. St. Clair.
Vesely Frank, saloon 1232 Douglas av. h. same.
Veth Elizabeth (wid. George) h. 1038 Franklin.
Veth George, mach. h. 1038 Franklin.
Veth Minnie, bkpr. 506 6th, h. 1038 Franklin.
Vetsch Jacob, tmstr. h. 1654 Northwestern av.
Vetsch William, lab. h. 1654 Northwestern av.
Vetter Effie L. Miss, h. 1556 Boyd av.
Vetter George A. lab. h. 1300 Franklin.
Vetter George T. ship.-clk. h. 1556 Boyd av.
Vetter Louis, mach. h. 1556 Boyd av.
Viehweg Otto G. mach.-hd. h. 712 16th.
Vieth Charles, h. 1014 Superior.
Vieth Henry, carp. h. 832 Carroll.
Vilmann Carl A. boilerkr. h. 228 Lafayette av.
Vilmann Carl W. mach. h. 228 Lafayette av.
Vilmann Walter, timekpr. J. I. C. T. M. Co. h. 228 Lafayette av.
Vincenzo Sagona, lab. h. 1018 Railroad.
Vinson August J. molder, h. 1720 Villa.
Visi Joseph, molder, h. 1650 Park av.
Vitek Frank, lab. h. 1433 Chestnut.
Vodicka Joseph, woodwkr. h. 1709 N. Wisconsin.

WM. F. BURFEIND ARCHITECT AND SUPERINTENDENT

505 MAIN ST.

Waldheim & Co. FURNITURE AND CARPETS

239 and 241 MAIN ST. RACINE, WIS.

Vodicka Mary (wid. Joseph) h. 1709 N. Wisconsin.
Vodstreil John, shoemkr. h. 1815 Palica av.
Vodstreil Mary, seamstress, h. 1815 Palica av.
Voelker Gerhard (Voelker & Bernhard) h. 1330 Buchanan.
Voelker & Bernhard (Gerhart Voelker, Jacob Bernhard) dry goods, 236 Main.
Voellmy Emil, molder, h. 208 8th.
Voelzke Frank, foreman, 931 Erie, h. 818 English.
Voelzke Paul, butcher, h. 818 English.
Voelzke William, printer, h. 818 English.
VOGEL HENRY C. meat market, 1547 Franklin, h. 1419 Villa.
Vogel John W. h. 1534 Packard av.
Vogel Katie P. dressmkr. 1534 Packard av. h. same.
Vogel Otto, coremkr. h. 1103 16th.
Voigt Anna, domestic, 1100 Main.
Voigt Barbara (wid. August) h. 1207 N. Erie.
Voigt Emil (52) died Aug. 7, 1904.
Voigt Emma (22) died April 30, 1904.
Voigt Emma Miss, h. 617 Hagerer.
Voigt Frieda, mach.-opr. h. 1500 N. Erie.
Voigt Henriette (wid. Emil) h. 1500 N. Erie.
Voigt Herman (Albert, Darge & Co.) h. 617 Hagerer.
Voigt John, mach. h. 824 Superior.
Voigt Paul, lab. h. 1500 N. Erie.
Voigt Rose, student, h. 1500 N. Erie.
Vojtko Andrew, molder, h. 2133 Clark.
Vojtko John, lab. h. 2133 Clark.
Vojtko Peter, molder, h. 2133 Clark.
Voll Fred, lab. h. 1842 Wisconsin.
Vollmueller Mary (wid. Edward) h. 960 Huron.
Volpe Michael, h. 613 Lake av.
Volpe Paul, tailor, h. 613 Lake av.
Volpe William, tailor, h. 613 Lake av.
Volter John, lab. h. 2117 Clark.
Volunteers of America, 524 College av.
Volz Frank (Volz & Brauer) h. 1738 N. Chatham.
Volz Fred, plumber, h. 1738 N. Chatham.

CEMENT, STUCCO & PLASTERING HAIR FOX LIME & STONE CO.
TELEPHONE No. 245

PHOTOGRAPHS FROM BILLINGS' STUDIO ARE UP-TO-DATE
 Every Novelty is Introduced as soon as Shown to Have Merit

VOL

414

WAH

THE JOURNAL PRINTING CO.

COMMERCIAL AND CATALOG PRINTERS
328 MAIN STREET **BOTH PHONES NO. 155**

Volz Mary, housekpr. h. 1738 N. Chatham.
 Volz Peter, mach. h. 1738 N. Chatham.
 Volz & Brauer (Frank Volz, Henry Brauer) mason contrs. 1738 N. Chatham and 807 St. Patrick.
 Vorce Martha Miss, h. 809 Wisconsin.
 Vorderman John H. molder, h. 906 State.
 Voss Edward E. shoemkr. h. 1125 Herick av.
 Voss Sophia (wid. Ernst) h. 1141 Park av.
 Vouri Peter, lab. h. 832 Racine.
 Vratil Joseph, lineman, h. 1821 Doug'as av.
 Vriesman Samuel, molder, h. 1120 Chestnut.
 Vroman B. F. (50) died Dec. 26, 1904.
 Vrooman Herman, tinner, h. 1325 Geneva.

W

WABERS H. H. Mnfg. Co. The, Henry H. Wabers, pres.-mng. agr. implts. 1717 Racine.
 Wabers Henry H. pres.-mng. The H. H. Wabers Mnfg. Co. h. 1445 Villa.
 Wachtner Clara Mrs. h. 1216 Superior.
 Wachtel Fred, mach.-opr. h. 1433 Grand av.
 Wackerhagen Philip M. private sec. F. K. Bull, h. 1211 Main.
 Wade Arthur, foreman painter Mitchell M. C. Co. h. 1521 Boyd av.
 Wadewitz Alfred, h. 1012 Superior.
 Wadewitz Edwin H. bkpr. 419 Main, h. 1012 Superior.
 Wadewitz Elmer, student, h. 1616 W. 6th.
 Wadewitz Florella Miss, h. 1616 W. 6th.
 Wadewitz Herman O. sec.-treas. Racine Trunk Co. h. 822 Park av.
 Wadewitz John T. pres. Racine Trunk Co. h. 822 Park av.
 Wadewitz Laura Miss, h. 1012 Superior.
 Wadewitz Minnie A. Miss, h. 822 Park av.

Wadewitz Theodore C. sec.-treas. Racine Traveling Bag Co. h. 1616 W. 6th.
 Wadmond George C. bkpr. Racine-Sattley Co. h. 907 Grand av.
 Wadmond Louis C. mng. 400 Main, h. 1305 Lincoln.
 Wadmond Marius C. clk. 1st Nat. Bank. h. 828 Center.
 Wadmond Peter C. h. 508 6th.
 Wagner Albert C. foreman, 470 College av. h. 730 College av.
 Wagner Elizabeth Mrs. h. 1601 Douglas av.
 Wagner Emma, housekpr. h. 1800 Center.
 Wagner Frank, lab. h. 1001 15th.
 Wagner Fred W. lab. h. 1800 Center.
 Wagner George (25) died Feb. 1, 1905.
 Wagner Herbert J. tinner, h. 1101 Irving pl.
 Wagner J. Ida, clk. Thos. Kane & Co. h. 1116 Washington av.
WAGNER JOHN C. saloon and restaurant, 217 6th, h. same.
 Wagner John C. fireman, h. 1640 Mead.
 Wagner Joseph, lab. h. 810 17th.
 Wagner Mamie, seamstress, h. 1800 Center.
 Wagner Michael, foreman, h. 1225 Geneva.
 Wagner Michael, v.-pres. Racine News Pub. Co. h. 1101 Irving pl.
 Wagner Nellie Mrs. milliner, 512 College av. h. same.
WAGNER PHILLIP H. tinsmith 1405 Washington av. h. 1101 Irving pl.
 Wagner Ulrich, clk. 311 6th, h. 1985 Harriet.
 Wagner, see also Wegner.
 Wahlen Annie Miss, h. 617 Hamilton.
 Wahlen Gerhard, mason-contr. 1611 N. Wisconsin, h. same.
 Wahlen Gertrude (wid. Dominick) h. 1435 N. Erie.
 Wahlen Henry, mach. h. 1435 N. Erie.
 Wahlen Joseph T. (Reid & Wahlen) h. 1335 Franklin.
 Wahlen Josephine, phone-opr. h. 1435 N. Erie.
 Wahlen Mary Miss, h. 617 Hamilton.

PRINTING AND ENGRAVING

All kinds of Commercial Work done with dispatch by expert workmen

WEST SIDE PRINTING CO.

Phones: Citizens 937 Y—Wis. 9411 Black
618 STATE ST. RACINE, WIS.

MERCHANTS' HOTEL

Newly Refurnished--\$1-50 Per Day
 UNDER NEW MANAGEMENT 429-433 MAIN STREET

RACINE CEMENT WALK CO. WALKS, DRIVEWAYS, ETC.
 1531 VILLA Tel-Wis. 9082 W.

WAH

415

WAL

Wahlquist Cecelia (wid. Carl) h. 403 Lafayette av.
 Wahlquist Magnus R. lab. h. 403 Lafayette av.
 Wahlstrom John, patternmkr. h. 1139 La Salle.
 Wait Newton S. (Landeck & Wait) h. 615 9th.
 Waite Caroline (wid. Lorenzo) h. 741 Park av.
 Waite De Grove B. electr. h. 741 Park av.
 Waite Manley, painter, h. 1018 Davis pl.
 Waite Menzo B. music-tehr. h. 415 11th.
 Wakefield George, springmkr. h. 1420 Washington av.
 Wakefield Harry, bkpr. h. 1420 Washington av.
 Walata Joseph, painter, h. 1532 Center.
 Walden Frank D. foreman, 100 3d, h. 1434 Geneva.
WALDHEIM & CO. James C. Murtaugh, mng. furniture, stoves, carpets and household furnishings, 239-241 Main.
 Waldsen James, blksmith, h. 1005 Hamilton.
 Walentarski Martin, butcher, h. 810 17th.
 Wales Mabel P. music-tehr. 1619 College av. h. same.
 Wales Turner D. mach. h. 1619 College av.
 Walker Bros. (Warren H. and Willard T. Walker) shoes, 432 Main.
 Walker Edward W. lab. h. 1935 Harriet.
 Walker Emma (wid. William) h. 736 Racine.
 Walker Eugene H. contr. h. 805 Lake av.
 Walker George, engr. h. 937 Huron.
 Walker Grace L. stenog. 1101 Geneva, h. 1624 Wisconsin.
 Walker Harold J. carp. h. 1624 Wisconsin.
 Walker John S. ship-clk. h. 1935 Harriet.
 Walker Maggie (wid. Frank) h. 829 Park
WALKER MORTIMER E. (Cooper, Simmons, Wilson & Walker) city attorney, h. 1228 Main.

BALDWIN HAMILTON PIANOS ELLINGTON VALLEY GEM

A. W. Colt

1216 STATE ST. RACINE, WIS.

ZIMMERMANN BROS. Clothing Co.
 SIGN OF THE BLUE FLAG, 384 EAST WATER STREET, MILWAUKEE, WIS.

ERNST KLINKERT'S Bottled Beer

Healthful and Invigorating
 CITIZENS TELEPHONE 193

Walker Richard J. carr.-trim. h. 736 Racine.
 Walker Walter F. pres. American Skein & Foundry Co. h. 1428 Wisconsin.
 Walker Warren H. (Walker Bros.) h. 40 9th.
 Walker Willard J. carp. contr. 1624 Wisconsin, h. same.
 Walker Willard T. (Walker Bros.) h. 42 9th.
 Walker William, lab. h. 1935 Harriet.
 Walker William A. sec.-treas. Racine Economy Spring Co. h. 40 9th.
 Wall Hans, lab. h. 828 Silver.
 Wall John, lab. h. 828 Silver.
 Wall Mark, lab. h. 500 Water.
 Wallace Beulah Z. tehr. Lincoln school, h. 414 Lafayette av.
 Wallace Emma, stitcher, h. 906 E. Prospect.
 Wallace George H. engr. h. 1629 Asylum av.
 Wallace Minnie (wid. Reinhold) h. 906 E. Prospect.
 Wallace Rose A. Miss, h. 309 Wisconsin.
 Wallace Selma, stitcher, h. 906 E. Prospect.
 Wallat Gustav, lab. h. 1513 N. Wisconsin.
 Wallat Paul, lab. h. 1513 N. Wisconsin.
 Wallerius Joseph, toolkpr. h. 1508 Hamilton av.
 Wallert John V. with S. F. Gates Co. h. 567 State.
 Wallis Henry M. pres. J. I. C. P. W. h. 820 Main.
 Wallis John M. C. mach. h. 1953 Harriet.
 Wallis Lydia Miss, h. 820 Main.
 Walloch Frank, tinner, h. 1806 Howe.
 Walquist Magnus R. mach.-hd. h. 403 Lafayette av.
 Walrath Cornelia, tehr. Garfield school, h. 1417 College av.
 Walrath Jesse, h. 929 Main.
 Walsh Ethel, mach.-opr. h. 1125 Center.
 Walsh Mary E. (wid. James) h. 1125 Center.
 Walsh Robert M. shoemkr. h. 745 Villa.

BENEDICT, MORSELL & CALDWELL

PATENTS, COPYRIGHTS, TRADE-MARKS
FREE PRESS BLDG., MILWAUKEE, WIS.

WAL

416

WAT

ABSTRACTS OF TITLES

Of Racine City
and County.....

J. T. WENTWORTH, Secor Block

Walsh, see also Welch and Welsh.
Walter Bronislaus, lab. h. 1734 Racine.
Walter Joseph, lab. h. 1734 Racine.
Walton Charles A. clk. Racine-Sattley Co. h. 1555 Packard av.
Walton Robert, springmkr. h. 1555 Packard av.
Waltz Jacob A. foreman 1215 State, h. 1129 Milwaukee av.
Wambold Jacob, h. 1200 Villa.
Wanasek Elizabeth (63) died Nov. 23, '04.
Wanasek John J. woodwkr. h. 1616 Douglas av.
Wanasek, see also Vanasek.
Ward Charles H. h. 700 Lake av.
Ward Clara Mrs. stenog. J. I. C. T. M. Co. h. 700 Lake av.
Ward Elizabeth L. (wid. James) h. 506 College av.
Ward Evelyn Miss, h. 700 Lake av.
Ward George H. motor. h. 919 Porto Rico av.
Ward Loring, h. 1332 Liberty.
Ward Marietta (wid. William) h. 910 Racine.
Ward Phillip C. foreman, h. 1711 Hamilton.
Ward William A. cook Racine College.
Wardel Adolph H. mach. h. 1612 N. Wisconsin.
Wardman Ethelbert, lab. h. 619 E. Prospect.
Ware Thomas, h. 1650 Park av.
Warlich Bess H. student, h. 730 Grand av.
Warlich Herman, painter, h. 730 Grand av.
Warner Catherine P. Miss, h. 1740 Park av.
Warner Daniel B. h. 1740 Park av.
Warner Edward B. janitor Winslow school, h. 1143 Villa.
Warner Frances E. Miss, h. 1740 Park av.
Warner Lewis, timekpr. h. 1143 Villa.
Warren Hannah, stenog. h. 1540 Main.
Warren James C. molder, h. 1233 Washington av.

Wartzok William O. barkpr. h. 321 Main.
Wascher Fred, mach. h. 1716 Howe.
Wasz John, lab. h. 1343 Albert.
Wasz Joseph, lab. h. 1329 Albert.
Wasz Michael, lab. h. 1329 Albert.
Wasz Peter, lab. h. 1343 Albert.
Washburn Charles H. acct. M. & L. Co. h. 716 Park av.
Washburn David Curtis, electr. h. 716 Park av.
Washburn Emily H. (wid. David C.) h. 716 Park av.
Washburn Franklin B. dentist, 502 Main, h. 921 Main.
Washburn Percy F. clk. 436 Main, h. 821 Lake av.
Waskileki Walter, molder, h. 1007 13th.
Washington School, St. Patrick, n. N. Superior.
Wassermann Katie Miss, h. 1025 Douglas av.
Wassermann Theodore, shoemkr. 1025 Douglas av. h. same.
Waszkiewicz Casimir, lab. h. 1212 Superior.
Waterbury Oscar M. woodwkr. h. 1620 Phillips av.
Waterhouse Eugene C. blksmith, h. 1208 Highland av.
Waterhouse Frank A. appr. h. 1208 Highland av.
Waterman Baker S. (57) died July 31, 1904.
Watkins David, h. 1615 Washington av.
Watson John C. instructor Racine College, h. same.
Watterhouse Anna E. bkpr. 532 Main, h. 919 Lake av.
Watts Annie, domestic, 501 College av.
Watts Elinor (wid. Ebenezer) h. 1304 Park av.
Watts Lillian, tchr. High school, h. 1304 Park av.
Watzel Julius C. foreman, h. 1033 Davis pl.

F. Harbridge Co.

BRONCHIAL BALSAM

For Coughs and Colds

CU-QUINCE DERMAL CREAM

For Chapped Hands

HORLICK'S PURE DEEP WATER ICE

COLDEST ICE IN TOWN

== TELEPHONE 27-2 ==

H. C. CASE

REAL ESTATE
BOTH PHONES 495
FIFTH STREET

But if you're needing nothing
In the farm or dwelling line,
Let me write up your Insurance—
That's another trade of mine.
(Look up eight pages forward).

WAW

417

WEE

Wawrineck Joseph, lab. h. 713 Washington av.
Wawrzienkiewicz Valentine, lab. h. 1437 Racine.
Wawrzyniak Frank, lab. h. 1614 N. St. Clair.
Wawrzyniak Josephine, seamstress, h. 1614 N. St. Clair.
Wawrzyniak Martin, lab. h. 1614 N. St. Clair.
Weaver Frank, elevatorman, h. 1511 Ann.
Webb John, springmkr. h. 1538 Packard av.
Weber Adolph, pres.-treas. The Weber-Bahnemann Co. h. 1642 College av.
Weber Andrew, coremkr. h. 1617 Asylum av.
Weber Anna, domestic, 1016 College av.
Weber Anthony J. sec. The Weber-Bahnemann Co. h. 1340 College av.
Weber Benjamin G. barber, h. 1100 1/2 11th.
Weber Bernhard, lab. h. 1642 Mead.
Weber Bernhard M. coremkr. h. 1617 Asylum av.
WEBER BROS. (Ernst and Charles Weber) weiss beer brewers and soda water mnfrs. 1501-1507 N. Michigan. Phone. Cit. 463-W.
Weber Carl, grocer and saloon, 1530-1532 Douglas av. h. same.
Weber Charles (Weber Bros.) h. 1501 N. Michigan.
Weber Elizabeth, packer, h. 1617 Asylum av.
Weber Elizabeth C. seamstress, h. 1522 N. Michigan.
Weber Ernst (Weber Bros.) h. 946 Forest.
Weber Ernst D. mach. h. 1522 N. Michigan.
Weber Ernst L. farmer, h. 1522 N. Michigan.
Weber Eugene, shoemkr. h. 1617 Asylum av.
Weber Frances, seamstress, h. 1517 N. Wisconsin.

W. S. BUFFHAM & SON

CONTRACTORS

Artistic Decoration, Painting,
Paperhanging, Etc.

CHAS. BAYERMANN, DEALER IN FINE AND MEDIUM
238 - 240 MAIN STREET, RACINE

WIEGAND BROS.

*Pianos, Organs
and Musical Merchandise*
420 Main Street

Weber Gertrude M. stenog. h. 1642 College av.
Weber Grover J. barber, 1103 Racine, h. 1617 Asylum av.
Weber Henry, cabinetmkr. h. 1517 N. Wisconsin.
Weber Henry, lab. h. 1642 Mead.
Weber Henry, mach. h. 811 Washington av.
Weber Hubert, lab. h. 1726 Center.
Weber John, clk. 246 Main, h. 228 Main.
Weber Joseph F. (19) died Dec. 12, 1905.
Weber Joseph W. electr. h. 700 Lake av.
Weber Juliet A. Miss, h. 1642 College av.
Weber Kate Mrs. h. 831 Carroll.
Weber Lula, stenog. h. 921 Main.
Weber Margaret (wid. George) housekpr. 1333 St. Patrick.
Weber Mathias, lab. h. 1642 Mead.
Weber Matt, lab. h. 1715 Grand av.
Weber Minnie, stenog. h. 1809 Douglas av.
Weber Nicholas F. blksmith, h. 1726 Center.
Weber Olga D. music-tchr. h. 1604 Washington av.
Weber Peter, springmkr. h. 1460 12th.
Weber Theodore, lab. h. 1726 Center.
Weber William H. student, h. 1809 Douglas av.
WEBER-BAHNEMANN CO. THE, Adolph Weber, pres.-treas.; Gustav Bahnemann, v.-pres.-supt.; Anthony J. Weber, sec. planing mill, mnfrs. sash, doors and blinds, stair building and interior wood finish, 1117 N. Main.
Webster Joseph, painter, h. 1 Horlick av.
Webster Thomas, lab. h. 1 Horlick av.
Webster Zeola P. domestic, 601 Grand av.
Weed Chloe McK. (wid. Clinton A.) h. 1021 Lake av.
Weed Christine Mrs. meats, 1101 Villa, h. 946 Center.
Weed William E. (62) died Jan. 30, '02.
Weed Edward E. butcher, h. 946 Center.
Weed Etta A. Miss, h. 946 Center.
Weed William E. Jr. bkpr. 1101 Villa, h. 1101 1/2 Villa.

FURNITURE

PRICES ALWAYS THE LOWEST

WEE

418

WEL

R. M. BOYD

Stocks and Bonds

ROOM 13 BAKER BLOCK

Weeks Hans H. barn-foreman, h. 5 Horlick av.
 Weeks Horace H. h. 736 Main.
 Wegmann John, shoemkr. h. 1901 Northwestern av.
 Wegner Carl P. D. clk. 317 Main, h. 516 Wisconsin.
 Wegner John, carp. h. 1917 N. Chatham.
 Wegner, see also Wagner.
 Weidauer Amelia, clk. 437 Main, h. 406 Main.
 Weidauer Louis (wid. Gottlieb) h. 406 Main.
 Weidner Leonard F. trunkmkr. h. 1817 Douglas av.
 Weidner Otto, carp. h. 1518 Kearney av.
 Weidner Reinhold, trunkmkr. h. 1842 Lewis.
 Weifenbach Elizabeth (55) died Nov. 21, 1904.
 Weifenbach Frank, barkpr. h. 1417 Buchanan.
 Weifenbach George, glazier, h. 1417 Buchanan.
 Weifenbach Louise, stitcher, h. 1417 Buchanan.
 Weifenbach Mamie Miss, h. 1417 Buchanan.
 Weifenbach Margaret, stitcher, h. 1417 Buchanan.
 Weile Julius S. janitor, h. Commercial Hotel.
 Weill Adeline (wid. Henry) h. 1429 N. Chatham.
 Weill George, bagmkr. h. 1511 Lincoln.
 Weill Henry (68) died May 22, 1905.
 Weill Henry J. shoemkr. h. 1400 N. Wisconsin.
 Weill John H. foreman, 306 6th, h. same.
 Weill John H. Jr. shoemkr. h. 306 6th.
 Wein Nathan, lab. h. 923 Forest.
 Weinberg Maud D. Mrs. (Boston Dental Parlors) h. 302 6th.
 Weinheimer Charles, hammerman, h. 1128 Washington av.

Weinman Albert, lab. h. 1100 13th.
 Weinman Annie, domestic, 1042 Main.
 Weinman Wendel, engr. h. 1100 13th.
 Weins Christopher, painter, h. 1317 Villa.
 Weins John, mach. h. 1715 Franklin.
 Weins Lena, domestic, 1405 Wisconsin.
 Weins Louise, mach.-opr. h. 1715 Franklin.
 Weins Louise M. Miss, h. 1225 Highland av.
 Weins Margaret E. clk. 1300 Villa, h. 1225 Highland av.
 Weins Mary, seamstress, h. 1715 Franklin.
 Weins Mathias J. painter, h. 1225 Highland av.
 Weins Phillip, carp. h. 1715 Franklin.
 Weis Amelia Miss, h. 1218 Villa.
 Weiss Alfred, woodwkr. h. 1627 N. Main.
 Weiss Clara, mach.-opr. h. 1232 N. Wisconsin.
 Weiss Edward, bricklyr. h. 1004 Franklin.
 Weiss Elizabeth (wid. Fred) h. 735 Racine.
 Weiss Elsie, seamstress, h. 1232 N. Wisconsin.
 Weiss Frank, clk. 606 State, h. 1009 Forest.
 Weiss Frederick (46) died Jan. 31, 1905.
 Weiss Melanie, seamstress, h. 1232 N. Wisconsin.
 Weiss Rosa, mach.-opr. h. 1232 N. Wisconsin.
 Weiss Selma (wid. Robert) h. 1232 N. Wisconsin.
 Weissert Ethel M. Miss, h. 1106 Grand av.
 Weissert Frank E. lab. h. 1106 Grand av.
 Weitkunat Gustav, lab. h. 912 Doud.
 Weitkunat Wilhelmina (wid. Wilhelm) h. 912 Doud.
 Welch Burton H. clk. 430 Main, h. 834 Park av.
 Welch David H. woodwkr. h. 834 Park av.
 Welch John, mach.-hd. h. 1123 6th.
 Welch Mae S. clk. h. 834 Park av.

ICE CREAM
 For PARTIES, BALLS, ETC.

GEO. MAZURINE
 215 SIXTH STREET

WEBER BROS. Mnfrs. **SODA WATER and WEISS BEER**
 CITIZENS PHONE 463 W. 1501-07 N. MICHIGAN ST., RACINE

THOS. L. HARNETT

NOTIONS, DRY GOODS AND LADIES' FURNISHINGS
 507-509 MONUMENT SQUARE

WEL

419

WES

Welch, see also Walsh and Welsh.
 Weldon Johnston, tinner, h. 912 Center.
 Weldon Thomas J. asst.-foreman, hd. Reichert ct. h. Totel Budar.
 Weldyn Stanislaus, lab. h. 1033 15th.
WELFL, BILL & ELSNER (Joseph Welf, Charles H. Bill, Christopher C. Elsner) shoes, 320 Main.
 Welf Joseph (Welf, Bill & Elsner) treas. M. M. Secor Trunk Co. h. 1125 College av.
 Welke Joseph, mach. h. 736 Mead.
 Weller Dora E. (wid. James F.) dressmkr. 1001 College av. h. same.
 Weller John, gardener, h. 1940 Asylum av.
 Weller Pearl B. Miss, h. 1001 College av.
 Wellman James, sec.-treas. Johnson & iFeld Mnfg. Co. h. Hotel Racine.
 Wells Charles E. clk. h. 1302 Main.
 Wells Charles R. treas. S. Freeman Mnfg. Co. h. 1009 14th
 Wells Florence Miss, h. 1302 Main.
 Wells Rachel (wid. George) h. 1009 14th.
 Welsand Anna Mrs. dressmkr. 1124 Grand av. h. same.
 Welsand Anton, clk. 615 Mead, h. 1124 Grand av.
 Welsh James, boiler mkr. h. 1818 N. Wisconsin.
 Welsh John, lab. h. 1216 Chestnut.
 Welsh Laurette Miss, h. 720 1/2 6th.
 Welsh Margaret, mach.-opr. h. 1216 Chestnut.
 Welsh Richard, painter, h. 1709 Racine.
 Welsh Tabernacle, 727 Villa.
 Welsh, see also Welch and Walsh.
 Welter Matthew, h. 1408 College av.
 Wemmert Edward J. waiter, h. 1323 Lincoln.
 Wemmert Frank, bkpr. h. 1323 Lincoln.
 Wemmert John, janitor, h. 1323 Lincoln.
 Wemmert John G. restaurant, 332 Main, h. 900 Park av.
 Wemmert Josephine, packer, h. 1434 Lincoln.
 Wemmert Mary, labeler, h. 1434 Lincoln.

E. W. NORTHROP & CO.

BROKERS

STOCKS, BONDS AND INVESTMENT SECURITIES

PRIVATE WIRES

PHONES: Citizens 266, Bell 8042. 413 MAIN STREET

GAS RANGES Are the Perfect Bakers. **GAS CO.**
 Heat under absolute control at all times.

REAL ESTATE

Houses and Lots, Vacant Lots
 Large & small farms for sale

WM. HENRY MILLER

BOTH PHONES No. 80 213 SIXTH ST.

Wemmert Peter, tailor, h. 1434 Lincoln.
 Wendt Bertha, phone-opr. h. 335 Main.
 Wendt Dora (wid. William) h. 1011 Hagerer.
WENDT E. G. HELMUTH, real est. ins. loans, steamship passage, surety bonds and notary public, 920 State, h. 287 Frank av.
 Wendt Herman, foreman, h. 1706 N. Michigan.
 Wendt Jacob, fireman, h. 1545 Oak.
 Wendt Peter, fireman, h. 1529 Oak.
 Wendt Robert, h. 1812 Green.
 Wensing Charles, lab. h. 713 Park av.
 Wensing Edith I. Miss, h. 713 Park av.
 Wensing Kate (wid. Charles) h. 713 Park av.
 Wensing Nellie Miss, h. 713 Park av.
 Wenslawski Michael, lab. h. 1702 Racine.
 Nenzell Charles J. fireman truck 3, h. 1425 Racine.
 Wentworth Frances M. (wid. John T.) h. 1702 College av.
WENTWORTH JOHN T. attorney, abstracts of title and court comr. 4 Secor Block, 243 Main, h. 1702 College av.
 Wentworth Mary Miss, h. 1702 College av.
 Wenzell Christ, foreman, h. 1131 Herrick av.
 Wenzell Joseph W. police. h. 1526 Deane boul.
 Werdsbach Emil, lab. h. 1023 Marquette.
 Wergeland Hall, 807 State.
 Werner Pauline, domestic, 119 11th.
 Werner William, shoemkr. h. e. s. N. Superior, 4 n. Gould.
 Weselek Mary, stitcher, h. 916 High.
 Wespetat Albert, mach. h. 2041 W. High.
 Wespetat Emma, mach.-opr. h. 2041 W. High.
 Wespetat Julius, mach. h. 1513 Geneva.
 West Charles P. painter, h. 927 Walnut.
 West Margaret A. Miss, h. 1213 Villa.
 West Sara J. tchr. h. 1213 Villa.
 West Park, 901-1001 Park av.

H. J. SMITH PIANOS and ORGANS

437 MAIN STREET

WES

420

WHI

CHRISTIANSON BROS. CO. HARDWARE STOVES & RANGES

246 MAIN STREET TELEPHONE 534

WEST SHORE LUMBER CO. THE,
C. W. Smith, pres.-treas.; Henry Groth,
v.-pres.; W. T. Van Pelt, sec. 941 Erie.

WEST SIDE GREEN HOUSE, J. N.
Johnson, prop. 1113 West.

WEST SIDE LAUNDRY CO. John W.
Landon, pres.; Milton Knoblock, v.-
pres.; A. A. Bishop, sec.-treas. 1025
State.

West Side Plumbing Co. (Hans Christen-
sen, Soren Peterson, Fred Rasmussen)
1007 State.

WEST SIDE PRINTING CO. (John
Geller) 618 State.

Westberg Edward, bill-poster, h. 1418
State.

Westendahl James M. confr. 939 Milwau-
keen av. h. same.

**WESTERN UNION TELEGRAPH
CO.** J. C. Dorchester, mngr. 210 5th,
branch Junction av. n. e. cor. 16th.

Westemeyer George, clk. 606 State, h.
1616 Douglas av.

Westmorland Daniel, chef Hotel Belvi-
dere, h. 1017 La Salle.

Weston Anna (75) died Jan. 9, 1906.

Westrich Anthony, mach. h. 1034 9th.

Westrich Elizabeth (52) died May 28, '04.

Westrich Elizabeth Miss, h. 1034 9th.

Westrich George A. (Westrich & Miller)
h. 1034 9th.

Westrich Joseph A. mach. h. 1033 9th.

Westrich Michael, mach. h. 1034 9th.

WESTRICH & MILLER (George A.
Westrich, Frank M. Miller) grocers, 827
Washington av. Phones, Cit. 710-Z, Bell
9561-Black.

Wetherell John O. aquarium mnfr. 1801
Wisconsin, h. same.

Wettenzel Franzeska (wid. Frank) h.
1240 State.

Wexa Frances, domestic, 1032 College av.

Weyrauch Emma, domestic, 1013 Lake av.

Weyrough Charles, butcher, h. 1338 N.
Wisconsin.

Wharfield Fred, painter, h. 1152 Wash-
ington av.

Wheary George, trunkmkr. h. 1328 N.
Michigan.

Wheary Mamie Mrs. stenog. 1500 Hamil-
ton, h. 1328 N. Michigan.

Wheeler Albert, woodwkr. h. 1526 Thurs-
ton av.

Wheeler Albert D. finisher, h. 1331 Ke-
waunee.

Wheeler Anna (wid. Henry C.) h. 1846
Lewis.

Wheeler Calvin L. clk. Racine-Sattley Co.
h. 1526 Thurston av.

Wheeler Clara A. mach.-opr. h. 1846
Lewis.

Wheeler Edith C. music-tchr. h. 824 Un-
ion.

Wheeler Frank G. tmstr. h. 1212 Hamil-
ton.

Wheeler George C. clk. Racine Hatcher
Co. h. 1041 Grand av.

Wheeler Hattie Miss, h. 1526 Thurston
av.

Wheeler Herbert F. mngr. 431 Main, h.
1832 Grand av.

Wheeler Jessie, stenog. h. 1212 Hamilton.

Wheeler John C. woodwkr. h. 1526 Thurs-
ton av.

Wheeler Joseph J. molder, h. 1846 Lewis.

Wheeler Lillie L. mach.-opr. h. 1846
Lewis.

Wheeler Mary (wid. Wesley) h. 1502
Washington av.

Wheeler Mary A. mach.-opr. h. 1846
Lewis.

Wheeler Robert, mach.-hd. h. 1502 Wash-
ington av.

Wheeler Rosa J. mach.-opr. h. 1846 Lewis.

Wheeler Wallace, mach. h. 1206 Albert.

Wheeler Walter F. clk. 1506 Milwaukee
av. h. 1317 Albert.

Wheeler William G. physician, 824 Union,
h. same.

Whelen Edward S. molder, h. 1408 Ke-
waunee.

Wherry George B. butcher, h. 1017 14th.

Whigam Alexander H. designer Racine
Garment Co. h. 1047 Park av.

REAL ESTATE

E. G. H. WENDT

920 STATE STREET RACINE, WIS.

Wisconsin Bus. College
SEE "MOORE" THE BUSINESS COLLEGE MAN

SECOND FLOOR
OVER BUFFHAM'S STORE
INDIVIDUAL INSTRUCTION
DAY AND NIGHT SESSIONS

DOMBROWSKI Stylish Millinery, Ladies' Hair Dressing, Manicuring

Telephone Bell 229
Orders Taken For Pleating 414 Main St.

WHI

421

WIC

Whipple Bion H. shoemkr. h. 1504 Flett
av.

Whipple Reigh, shoemkr. h. 1504 Flett
av.

Whitaker Harold P. mach. h. 1004 10th.

Whitaker James W. mach. h. 1004 10th.

Whitaker Melvina Mrs. mngr. Woman's
Exchange, h. 1004 10th.

White A. Bernie, foreman, 225 E. State,
h. 1620 Chestnut.

White Belle A. (wid. Harry) h. 1414 Wis-
consin.

White Benjamin, lab. h. 927 Superior.

White Chester, lab. h. 815 Center.

White Daniel, janitor Y. M. C. A. h. 1221
Center.

White Daniel, porter, h. 620 17th.

White David J. E. shoemkr. h. 744 Park
av.

White Flora (wid. Harvey A.) h. 1547
College av.

White Frank G. shoemkr. h. 1317 St.
Patrick.

White Fred, lab. h. 1250 Washington av.

White George A. h. 813 Grand av.

White George A. Jr. lab. h. 813 Grand
av.

White George W. treas. White & Buck
Hdw. Co. h. 1409 College av.

White Harry F. (31) died Nov. 25, 1904.

White Helen (wid. Patrick) h. 1419 N.
Erie.

White Jennie, seamstress, h. 1419 N.
Erie.

White Jesse C. photog. h. 712 10th.

White Jessie, student, h. 815 Center.

White John J. com.-trav. h. 715 Lake av.

White Lottie Miss, h. 813 Grand av.

White Lottie L. stitcher, h. 1317 N. Mich-
igan.

White Marshall H. plasterer, h. 1317 N.
Michigan.

White Mary (wid. Andrew) h. 817 Ha-
gerer.

White Mary C. (wid. William W.) h. 1401
Wisconsin.

White Maurice E. sec.-treas.-gen.-mngr.
Advance Mnfg. Co. h. 1627 Asylum av.

WM. F. BURFEIND ARCHITECT AND SUPERINTENDENT

505 MAIN ST.

FOX LIME & STONE CO. Crushed Stone all Sizes

TELEPHONE No. 246

Waldheim & Co. FURNITURE AND CARPETS

239 and 241 MAIN ST. RACINE, WIS.

White Millie, cashier 1301 N. Main, h.
1317 N. Michigan.

White Oren H. bkpr. 916 Erie, h. 1622
Maple.

White Orrin, painter, h. 1305 N. Michi-
gan.

White Raymond O. painter, h. 717 Park.

White Robert, engr. C. M. & St. P. Ry.
h. 1235 Villa.

WHITE STAR LAUNDRY (Schweitzer
& Williams) 411 Main.

WHITE STELLA H. books, stationery,
news dealer, pictures and picture
frames, 502 Main, h. 715 Lake av.

White Thomas (44) died Sept. 6, 1905.

WHITE & BUCK HARDWARE CO.
W. C. Palmer, pres.; Geo. L. Buck, sec.;
G. W. White, treas. 306 6th.

Whiteley Elizabeth A. money order clk.
P. O. h. 702 Lake av.

Whiteley Jane (wid. Simeon) h. 702
Lake av.

Whiteley Lillian D. artist, 3d fl. 207 6th,
h. 702 Lake av.

Whitmayer Adolph, molder, h. 1021 Mar-
quette.

Whitmayer Ralph, coremkr. h. 1021 Mar-
quette.

Whittington Hugh, driver U. S. Ex. Co.
h. 835 Villa.

Wibbert Albert C. packer, h. 1567 Pack-
ard av.

Wibbert Carl H. newsldr. 920 State, h.
1721 Franklin.

Wibbert Gertrude (66) died June 14, '04.

Wibbert R. Garret, clk. h. 920 State, h.
1721 Franklin.

Wibbert William, mach. h. 1721 Frank-
lin.

Wichern Albert, v.-pres. Holmberg-Wich-
ern Drug Co. h. Baraboo, Wis.

Wichern Anna Mrs. sec.-treas. Holmberg-
Wichern Drug Co. h. 1301 Douglas av.

Wichern Charles, pres. Holmberg-Wich-
ern Drug Co. h. 1301 Douglas av.

Wickham Rupert F. h. 615 Main.

Wickert Andrew, painter, h. 710 Mead.

FOR PHOTOGRAPHS

OF MACHINERY AND EVERY DESCRIPTION OF COMMERCIAL PHOTOGRAPHY

GO TO

BILLINGS' STUDIO

WIC

422

WIL

PUBLISHED TUESDAY AND FRIDAY OF EACH WEEK

THE TWICE-A-WEEK JOURNAL

IN TWO SECTIONS, 8 PAGES EACH

\$1.00 A YEAR

Wicks Charles P. woodwkr. h. 513 6th.
Wicks Nellie Miss, h. 1023 Geneva.
Wicks Paul, lab. h. 1023 Geneva.
Wida Thomas, sect.-foreman, h. 1102 Railroad.
Widmer Harry B. foreman, h. 1508 Main.
Wiechers Albert J. lab. h. 612 Lafayette av.
Wiechers Alexander, tanner, h. 612 Lafayette av.
Wiechers Alma, student, h. 612 Lafayette av.
Wiechers Edwin, lab. h. 612 Lafayette av.
Wiechers Henrietta, asst.-forewoman, h. 612 Lafayette av.
Wiechers John, sec.-treas. Hilker-Wiechers Mfg. Co. h. 1501 Maple.
Wiechers Oscar T. foreman, h. 1, 1300 Summit av.
Wiechers Theodore, shoe-ctr. h. 612 Lafayette av.
Wiechers William (P. J. Kohlman & Co.) h. 1220 13th.
Wiedeback Alma, clk. h. 910 Milwaukee av.
Wiedeback Carrie, phone-opr. h. 910 Milwaukee av.
Wiedeback Christ P. mngr. 1204 State, h. 910 Milwaukee av.
Wiedeback Harold, clk. 1100 State, h. 910 Milwaukee av.
Wiegand Anna C. (wid. Conrad) h. 922 Grand av.
WIEGAND BROS. (Henry C. and Chas. A. Wiegand) jewelers, opticians and musical instrument dealers, 420 Main.
Wiegand Charles A. (Wiegand Bros.) h. 922 Grand av.
Wiegand Henry C. (Wiegand Bros.) h. 1241 College av.
Wielgosz Thomas, cupola-tndr. h. 1613 Superior.
Wiernas Albert, butcher, h. 1723 Mead.
Wiernasz Ladislaus H. meats, 914 17th, h. 1723 Mead.

Wiertz Albert (28) died March 1, 1905.
Wiertz Frank, lab. h. 1128 Racine.
Wiertz, see also Wirtz, Wuertz, Wurtz.
Wiese Mary, cook, Hotel Mohr.
Wiese Pallie, waitress, Hotel Mohr.
Wiesenbach William, tanner, h. 1320 Hamilton.
Wiesmann Frances, seamstress, h. 837 9th.
Wiesmann Joseph P. elev.-opr. h. 923 Center.
Wiesmann Theodore, ship.-clk. h. 837 9th.
Wiesner Jacob, lather, h. 1328 Franklin.
Wiesner Jacob P. lab. h. 1519 Center.
Wiesner Nicholas, ladeler, h. 1519 Center.
Wiesner Nicholas P. springmkr. h. 1519 Center.
Wiesner Nicholas Sr. carp. h. 1519 Center.
Wiesner Peter C. molder, h. 1519 Center.
Wight Francis E. carr.-trim. h. 1423 Washington av.
Wigley David P. flour, 518-522 College av. elev. 244 Wisconsin, h. 816 Wisconsin.
Wigley's Hall, 518-522 College av.
Wilbor Arthur J. tchr. High school, h. 822 Lake av.
Wilbur Dora (wid. Orley D.) h. 1228 Park av.
Wilbur G. Claire, tchr. Wis. Bus. College, h. 1228 Park av.
Wileox Herbert B. lab. h. 1641 Hamilton av.
Wileox Irene, stenog. h. 108 5th.
Wileox John R. lineman, h. Hotel Mohr.
Wileox Nia, clk. h. 108 5th.
Wileox Walter H. lab. h. 1239 Geneva.
Wild George A. express-driver, h. 610 9th.
Wild George W. gen.-supt. Johnson & Field Mngf. Co. h. 729 College av.
Wild Maude M. stenog. 510 Main, h. 729 College av.
Wilde John, tinner, h. 306 6th.
Wiley J. mach. h. 940 Huron.
Wilhelmi Sara, clk. h. 1043 Villa.
Wilhelmsen Rasmus F. Rev. pastor Bethany Danish-Norweg. M. E. church, h. 1522 Packard av.

LET US FIGURE ON YOUR PRINTING

OUR WORK AND PRICES WILL SUIT YOU

WEST SIDE PRINTING CO.

Phones Citizens 937 Y
Wis. 9411 Black

618 STATE ST. RACINE, WIS.

MERCHANTS' HOTEL

THOENEY & GERARD, Proprietors
429-433 MAIN STREET

CEMENT SIDEWALKS

RACINE CEMENT WALK CO.

1531 VILLA TEL-WIS. 9082 W.

WIL

423

WIL

Wilkerson Edgar W. hammerman, h. 1423 Franklin.
Wilkerson Frank, carp. h. 1113 Herriek av.
Wilkin George, ticket-clk. C. M. & St. P. Ry. h. 1428 Washington av.
Wilkinson Benjamin F. packer, h. 1429 Franklin.
Wilkinson Ernest, lacemkr. h. 1736 Center.
Wilks Rosa Miss, h. 1425 Park av.
Willard John F. painter, h. 1329 Center.
Williams Addie M. Miss, h. 909 Washington av.
Williams Alexander J. physician, 511 Main, h. 724 College av.
Williams Alfred A. contr. 1224 16th, h. same.
Williams Ann (wid. William M.) h. 939 Center.
Williams Arthur H. clk. C. & N. W. Ry. h. 812 Park av.
Williams Barbara J. Miss, h. 731 College av.
Williams Carl, clk. h. 1550 Packard av.
Williams Cassie Miss, h. 1029 Villa.
Williams Catherine M. (wid. Hugh) grocer, 1125 Washington av. h. same.
Williams Charles, lab. h. 416 Wisconsin.
Williams Charles H. h. 901 Villa.
Williams Charles H. printer, h. 1526 Washington av.
Williams Daniel L. lab. h. 1006 Franklin.
Williams David, woodwkr. h. 1529 Packard av.
Williams Dorothy E. (wid. William R.) h. 735 Villa.
Williams Edgar F. engr. C. M. & St. P. Ry. h. 903 Wisconsin.
Williams Edna A. Miss, h. 724 College av.
Williams Edward, carp. contr. 404 Lafayette av. h. same.
Williams Eliza (wid. Hugh O.) h. 1242 Main.
Williams Elizabeth, stitcher, h. 1015 Hilker pl.
Williams Elizabeth A. student, h. 724 College av.

Baldwin Ellington Hamilton

PIANOS

A. W. Colt

1216 STATE ST. RACINE, WIS.

ZIMMERMANN BROS. Clothing Co.
SIGN OF THE BLUE FLAG, 384 EAST WATER STREET, MILWAUKEE, WIS.

ERNST KLINKERT'S Bottled Beer

AN EXCELLENT TONIC

☛ Citizens Telephone 193 ☛

Williams Elizabeth G. (wid. Eugene) h. 732 Wisconsin.
Williams Ellery, mach.-hd. h. 1104 Milwaukee av.
Williams Ellis, h. 1127 College av.
Williams Elon A. navy, h. 724 College av.
Williams Frank R. mach. h. 1330 Albert.
Williams George A. pressman, h. 1418 Geneva.
Williams George D. carp. h. 1006 Franklin.
Williams Grace J. stenog. h. 1333 Park av.
Williams Griffith, bricklyr. h. 1522 Holmes av.
Williams Griffith, foreman, h. 1735 Villa.
Williams Griffith, police. h. City Hall.
Williams Harry, lab. h. 1550 Packard av.
Williams Harry G. shoemkr. h. 1324 Geneva.
Williams Hazel L. stenog. h. 812 Park av.
Williams Henry, butcher, h. 620 17th.
Williams Henry O. h. 1642 Park av.
Williams Hugh, driver, h. 1114 8th.
Williams Hugh, molder, h. 1015 Hilker pl.
Williams Hugh D. bkpr. h. 1642 Park av.
Williams Hugh O. butcher, h. 1252 Douglas av.
Williams James B. student, h. 909 Washington av.
Williams Jane (wid. George W.) h. 1547 College av.
Williams Jeanette Mrs. dressmkr. 744 Lake av. h. same.
Williams Jeannette E. tchr. Winslow school, h. 724 College av.
Williams Jeannette P. clk. 425 Main, h. 812 Park av.
Williams Jennie, tchr. Lincoln school, h. 1333 Park av.
Williams Jennie A. stenog. Racine-Sattley Co. h. 902 10th.
Williams Jennie E. Miss, h. 1334 Wisconsin.
Williams John, barkpr. h. 1114 8th.
Williams John, foreman, h. 1735 Villa.
Williams John, lab. h. 1110 La Salle.

BENEDICT, MORSELL & CALDWELL

PATENTS, COPYRIGHTS, TRADE-MARKS
FREE PRESS BLDG., MILWAUKEE, WIS.

WIL

424

WIL

J. T. WENTWORTH

ATTORNEY AT LAW

Conveyances and Abstracts of Title

SECOR BLOCK

- Williams John B. asst.-bkpr. M. & L. Co. h. 1438 Park av.
- Williams John B. carp. h. 816 Villa.
- Williams John G. (Schweitzer & Williams) h. 1124 Wisconsin.
- Williams John L. mach. h. 413 Lafayette av.
- Williams John R. steamfr. h. 1029 Villa.
- Williams Joseph D. ship-clk. 615 Mead, h. 1423 College av.
- Williams Katherine (wid. John R.) h. 1114 8th.
- Williams Laura (wid. Hugh) h. 717 Park av.
- Williams Laura C. Miss, h. 717 Park av.
- Williams Lewis E. engr. h. 812 Park av.
- Williams Lizzie, domestic, 119 11th.
- Williams Lydia A. (wid. Joshua) h. 710 Main.
- Williams Mahlon, clk. 430 Main, h. 717 Park av.
- Williams Margaret J. Miss, h. 1642 Park av.
- Williams Marie Miss, h. 1015 Hilker pl.
- Williams Martha (wid. Hugh G.) h. 939 Villa.
- Williams Mary (wid. John C.) h. 739 Grand av.
- Williams Mary, seamstress, h. 1006 Franklin.
- Williams Mary A. seamstress, h. 720 Villa.
- Williams Mary E. bkpr. h. 717 Park av.
- Williams Mary J. Miss, h. 1112 Albert.
- Williams Mary J. Miss, h. 903 Wisconsin.
- Williams Morris O. boilerkr. h. Hotel Commercial.
- Williams Myrtle, domestic, h. 620 17th.
- Williams Nellie (wid. Charles) h. 1550 Packard av.
- Williams Nellie (wid. Willis) h. 1411 Grand av.
- Williams Nellie S. tchr. Howell school, h. 1216 Main.
- Williams Richard, h. 821 13th.
- Williams Richard D. lab. h. 902 10th.
- Williams Richard T. stonectr. h. 928 Villa.
- Williams Robert, barkpr. h. 1610 Palica

- Williams Robert, shoewkr. h. 1333 Park av.
- Williams Robert O. clk. P. O. h. 1333 Park av.
- Williams Robert T. spl.-agt. 303 Robinson bldg. h. 1104 Park av.
- Williams Roland, stenog. h. 902 10th.
- Williams Rollin T. lab. h. 1022 Davis pl.
- Williams Rowland, capt. h. 500 Water.
- Williams Theodore, lab. h. 1523 Center.
- Williams Theodore D. h. 744 Lake av.
- Williams Thomas, barber, h. Hotel Racine.
- Williams Thomas, pres. Foster & Williams Mnfg. Co. h. 1424 Franklin.
- Williams Thomas E. h. 414 6th.
- Williams Thomas L. h. 731 College av.
- Williams Thomas P. lab. h. 1636 Villa.
- Williams Thomas R. clk. h. 724 College av.
- Williams Trevor, student, h. 902 10th.
- Williams Viola, seamstress, h. 1101 Washington av.
- Williams Watkin, foreman, 1710 Asylum as. h. 1746 Asylum av.
- Williams William, printer, h. 1610 Palica av.
- Williams William, shoemkr. h. 901 Villa.
- Williams William, stonectr. h. 1429 Franklin.
- Williams William A. note-clk. M. & L. Co. h. 821 13th.
- Williams William A. clk. h. 1127 College av.
- Williams William H. grocer, 430 Main, h. 717 Park av.
- Williams William L. carp. contr. 720 Villa, h. same.
- Williams Will L. clk. 615 Mead, h. 902 10th.
- Williams William O. clk. 430 Main, h. 717 Park av.
- Williams William R. janitor Franklin school, h. 1015 Hilker pl.
- Williams William R. music-tchr. 309 6th, h. 724 College av.

WILLIAMS WILLIAM T. veterinary surgeon, 909 Washington av. h. same. Phones, Bell 4005-Blue, Citizens 240.

F. Harbridge Co.

FANCY GROCERS

Sole Agents Chase & Sanborn's

Fine Coffees

SPECIAL ATTENTION GIVEN TO GRISTING AT OUR MILL HORLICKS' LIME & STONE CO.

H. C. CASE

REAL ESTATE

Open Evenings FIFTH STREET

WIL

425

WIN

- Williamson August, h. 1116 Washington av.
- Williamson August, tmstr. h. 719 16th.
- Williamson Elizabeth Miss, h. 1819 N. Erie.
- Williamson George F. cash. Barry Bros. Trans. Co. h. 1128 Washington av.
- Williamson Halvor, hardwood lumber, e. s. Marquette, n. end Mead st. bridge, h. 944 Main.
- Williamson Henry, h. 944 Main.
- Williamson Henry C. del.-clk. 309 6th, h. 819 Washington av.
- Williamson Hilda (23) died June 21, '05.
- Williamson John, clk. Hotel Racine, h. 1519 N. Main.
- Williamson Lillian Miss, h. 1819 N. Erie.
- Williamson Mary, seamstress, h. 1819 N. Erie.
- Williamson Maurice, h. 944 Main.
- Williamson Nels, hostler, h. 940 Marquette.
- Williamson Sophia (wid. John) h. 1819 N. Erie.
- Williamson Walter, student, h. 1116 Washington av.
- Williamson William J. clk. J. I. C. T. M. Co. h. 1819 N. Erie.
- Willing Anna, seamstress, h. 1838 Palica av.
- Willing Bernard, farmer, h. 1838 Palica av.
- Willing Bernard Jr. lab. h. 1838 Palica av.
- Willing John, tmstr. h. 1828 Palica av.
- Wilsey Albert, coremkr. h. 1900 N. Geneva.
- Wilsey Rena, seamstress, h. 1900 N. Geneva.
- Wilsey Kiley C. molder, h. 1900 N. Geneva.
- Wilson Anna, stenog. 517 Main, h. s. s. Rapids rd. nr. limits.
- Wilson August, livery, r. 523 College av. h. 510 College av.
- Wilson Caroline (wid. Joseph B.) h. 1217 Villa.
- Wilson Charles, mach. h. 1340 Liberty.
- Wilson Christina (wid. Joaapa) h. 1113 6th.

W.S. BUFFHAM & SON

WINDOW SHADES

CURTAIN POLES.....

.....MATTINGS, ETC.

WE UPHOLSTER FURNITURE, MAKE OVER MATTRESSES and Furnish Materials for the Work
CHAS. BAYERMANN, 238-240 Main St., RACINE PRICES REASONABLE

If you want to buy a house, a farm, a factory or a store,
If you want to rent a cottage or a flat,
Just call around and see me for I have them by the score,
And this little card will tell you where I'm at.
(Continued eight pages forward.)

Eyes Examined Free

GLASSES TO FIT ALL EYES

WIEGAND BROS.

420 Main Street

- Wilson Christina, dressmkr. h. 1113 6th.
- Wilson Eunue C. asst. supt. h. 1611 W. 6th.
- Wilson Frank, mach. h. 1808 Asylum av.
- Wilson Fred G. clk. Racine-Sattley Co. h. 1446 Owen av.
- Wilson J. Ervin, blksmith, h. 1400 Center.
- Wilson James, painter, h. 1819 Wisconsin.
- Wilson John, carpet-weaver, 1819 Wisconsin, h. same.
- Wilson John J. h. 1330 Geneva.
- Wilson Julia (wid. Rasmus) h. 510 College av.
- Wilson Mary J. (wid. James) h. 1234 Milwaukee av.
- Wilson Nels, molder, h. 1341 Kewaunee.
- Wilson Peter, foreman, h. 819 Carroll.
- Wilson Peter, mason, h. 1625 West.
- Wilson Ray E. student, h. 1234 Milwaukee av.
- Wilson Walter, mach. h. 1113 6th.
- Wilson William, clk. h. 1113 6th.
- Wilton Catharine E. (22) died Dec. 29, 1905.
- Wilton Catherine L. (wid. M'c'ae) h. 600 State.
- Wilton Harry J. steamfr. h. 1341 Franklin.
- Wilton Mary (wid. Cornelius) grocer, 1241 N. Erie, h. same.
- Wilton Walter, h. 600 State.
- Wilton William C. (Baumann & Wilton) h. 517 Hubbard.
- Wimmer Sebastian Rev. chaplain St. Mary's Hospital, h. same.
- Wimpenny Lizzie (wid. Matthew) h. 1435 Franklin.
- Wimpenny Roy J. mach. h. 1435 Franklin.
- Windish Carrie Mrs. h. 238 Frank av.
- Windish Elsie, seamstress, h. 238 Frank av.
- Windish Mary (wid. Adam) h. 1215 Racine.
- Winzewski Leo I. foreman Mnfrs. Ptg. Co. h. 700 Villa.
- Wingren Olaf, lab. h. 1427 Thurston av.
- Winkler Fred, lab. h. 900 17th.

WIN

426

WIT

R. M. BOYD
REAL ESTATE

All business will have my personal attention
ROOM 13 BAKER BLOCK

Winkler Jennie, seamstress, h. 900 17th.
 Winkler Joseph, patternmkr. h. 900 17th.
 Winkler Mamie, seamstress, h. 900 17th.
 Winnie Alonzo C. gardener, h. 1903 Asylum av.
 Winnie Alonzo J. prin. Jefferson school, h. 928 Racine.
 Winnie Libbie, stenog. h. 1903 Asylum av.
 Winnie Mary Miss, h. 1903 Asylum av.
 Winnie May E. tchr. Janes school, h. 703 Park av.
 Winship Mfg. Co. E. O. Hand, pres.; E. B. Hand, sec.-treas. mnfrs. sprinkling wagons, pumps, etc. 12th and C. N. W. Ry tracks.
 Winslow School, 1321 Park av.
 Winstrop John, janitor, h. 1004 State.
 Winter Adolph, blksmith, h. r. 1625 Grand av.
 Winterberg Jorgen P. lab. h. 1440 Clark.
 Winterbotton Betsy (82) died Nov. 17, 1904.
 Winters David (Winters-Anderson Co.) h. 615 Wisconsin.
 Winters Russell, cutter, h. 1302 Racine.
WINTERS-ANDERSON CO. (David Winters, Carl I. Anderson) credit clothiers, 405 6th.
 Winum Jess, lab. h. 1266 Mound av.
 Wires Andrew J. supt. 312 5th, h. 1330 Washington av.
 Wirry Albert, appren. h. 1219 Albert.
 Wirry Marcus, lab. h. 1219 Albert.
 Wirth Anna Mrs. h. 1226 N. Erie.
 Wirth R. C. & Co. (Ralph C. Wirth) whol. confrs. 319 Lafayette av.
 Wirth Ralph C. (R. C. Wirth & Co.) h. 319 Lafayette av.
 Wirtz Charles, h. 335 Main.
 Wirtz Joseph, steamfr. h. 1429 Grange av.
 Wisby Jens, boilerkr. h. 434 Cliff av.
 Wischmann Elsie Miss, h. 1606 N. Chatham.
 Wischmann Fred J. mail-carrier, h. 1606 N. Chatham.
 Wischmann Lillian, dressmkr. h. 1606 N. Chatham.

Wischmann Louis, cigarmnfr. r. 1410 Buchanan, h. 1606 N. Chatham.
 Wischmann Louis Jr. painter, h. 1606 N. Chatham.
 Wischnewsky Arthur, mach. h. 1328 St. Patrick.
 Wischnewsky Charles, tmstr. h. 1328 St. Patrick.
 Wischnewsky Paul, plumber, h. 1328 St. Patrick.
 Wischnewsky Thomas, blksmith, h. 1328 St. Patrick.
 Wischnewsky Thomas A. woodwkr. h. 1356 St. Patrick.
 Wischnewsky William, lab. h. 1328 St. Patrick.
 Wisconsin Agriculturist The, Wis. Agric. Pub. Co. pubs, 470 College av.
 Wisconsin Agriculturist Pub. Co. J. E. Dodge, pres.; Andrew Simonson, sec.-treas. pubs. Wis Agriculturist, 470 College av.
WISCONSIN BUSINESS COLLEGE, C. F. Moore, pres.; N. E. Moore, v.-pres.; H. O. Thompson, sec.-treas. 403-405 Main.
WISCONSIN TELEPHONE CO. Theodore W. Stewart, mngr. 627-631 Ma'n.
 Wisconsin Timber & Lumber Co. Wm. H. Cahall, pres.-treas. 507 Robinson bldg.
 Wisniewsky Edmund, mach.-opr. h. 1603 Villa.
 Wisniewski Frank, lab. h. 1717 N. Wisconsin.
 Wispol John, lab. h. 1212 Superior.
 Wiswedel Henry, coremkr. h. 1134 Geneva.
 Wiswedel Minnie K. clk. h. 1134 Geneva.
 Wiswedel William, shoemkr. h. 1134 Geneva.
 Wiszki Frank, lab. h. 1526 Franklin.
 Wittie Charles, trunkmkr. h. 316 Lake av.
 Wittig Charles F. woodwkr. h. 1625 Howe.
 Wittig Wm. J. engr. h. 940 Huron.
 Wittke Albert, lab. h. 2009 N. Wisconsin.
 Wittke Otto, lab. h. 1602 Phillips av.

CANDIES
ABSOLUTELY PURE
GEO. MAZURINE
 215 SIXTH STREET

WEISS BEER **WEBER BROS., Manufacturers**
 Cit. Phone 463 W. 1501-07 N. Michigan St., Racine

WIT

427

WOO

Wittke William, lab. h. e. s. N. Superior, 3 n. Goold.
 Wittkowski Walter, mach. h. 1701 Spring.
 Wittmann Louis (Wittmann & Koenig) h. 704 6th.
 Wittmann & Koenig (Louis Wittmann, Joseph Koenig Jr.) mnfg. confrs. 419 6th.
 Wodzislowski Alfred, lab. h. 932 Walnut.
 Wodzislowski Clementine, milliner, h. 932 Walnut.
 Wodzislowski Joseph, lab. h. 932 Walnut.
 Woelfel Henry, coremkr. h. 2015 N. Wisconsin.
 Woelfel George, lab. h. 2015 N. Wisconsin.
 Woelfel John, lab. h. 2015 N. Wisconsin.
 Woelky Matthias, clk. C. & N. W. Ry. h. 1222 State.
 Wohlen Carl, mach. h. 1410 Hamilton.
 Wohlrab Paul, mach. h. 2014 N. Erie.
 Woiteshek Josie, domestic, 1231 Villa.
 Wojtorsiewicz Anton, h. 1222 N. Chatham.
 Wolbeck Christina Miss, h. 1609 Charles.
 Wolf Carl (82) died Jan. 18, 1906.
 Wolf David, tanner, h. 1224 8th.
 Wolf Edward, lab. h. 816 6th.
 Wolf Herman E. mach. h. 621 St. Patrick.
 Wolf Joseph T. rubber, h. 1638 Grand av.
 Wolf Margaret (71) died Feb. 20, 1905.
 Wolf Maxwell, motor. h. 1335 W. 6th.
 Wolf Oliver O. mach. h. 1638 Grand av.
 Wolf Otto T. capt. Hose Co. No. 1, h. 832 Washington av.
 Wolfe Alta L. clk. 407 6th, h. 412 9th.
 Wolfe Arthur L. prin. Washington school, h. 1533 W. 6th.
 Wolfe Frank, mach. h. 1227 Racine.
 Wolfe Paul R. seatmkr. h. 1227 Racine.
 Wolfe William, elev.-opr. h. 412 9th.
 Wolff Albert (S. Wolff's Sons) h. Fort Wayne, Ind.
 Wolff Alvin, shoemkr. h. 1206 Blake av.
 Wolff Charles (S. Wolff's Sons) h. Ft. Wayne, Ind.

E. W. NORTHROP & CO.
BROKERS
 STOCKS, BONDS AND INVESTMENT SECURITIES
 PRIVATE WIRES

PHONES: Citizens 266, Bell 8042. 413 MAIN STREET

GAS WATER HEATERS for KITCHEN BOILERS
 Heat Large Quantities of Water for Little Money. **GAS COMPANY**

Money to Loan

MORTGAGES FOR SALE

WM. HENRY MILLER

Both Phones No. 80 213 SIXTH STREET

Wolff Ernestina (wid. Frederick) h. 1206 Blake av.
 Wolff Frank, springmkr. h. 1129 N. Wisconsin.
 Wolff Frederick (53) died Oct. 22, 1904.
 Wolff Frederick, patternmkr. h. 1206 Blake av.
 Wolff Gustav W. foreman, h. 1850 Park av.
 Wolff Louis, mach.-hd. h. 1206 Blake av.
 Wolff Max, molder, h. 1206 Blake av.
 Wolff Paul M. (Falkenrath & Wolff) h. 1228 Buchanan.
 Wolff William (S. Wolff's Sons) h. 929 Lake av.
WOLFF'S S. SONS (William, Charles and Albert Wolff) clothing, 436-438 Main.
 Wolfgang Amy L. bkbnr. h. 1622 Milwaukee av.
 Wolfgang Francis A. bkpr. h. 1622 Milwaukee av.
 Wolfgang Mary A. (wid. Ferdinand) h. 1622 Milwaukee av.
 Wolfram Ben, dyer, h. 913 Racine.
 Wolfram Bros. (Harry W. and Theodore J. Wolfram) printers, 2014 16th.
 Wolfram Charles M. head miller, h. 1014 16th.
 Wolfram Harry W. (Wolfram Bros.) office sec. Y. M. C. A., h. 2014 16th.
 Wolfram Theodore J. (Wolfram Bros.) h. 2014 16th.
 Wollerius Joseph, tool-clk. h. 1508 Hamilton av.
 Wolski Ladislaus, lab. h. 1702 Racine.
 Wolskofske Albert, janitor, h. 1224 16th.
 Wolstencroft Hannah (wid. James) h. 1200 La Salle.
 Woman's Exchange Mrs. M. Whitaker, mngr. 419 6th.
 Wondoll John, springmkr. h. 1217 Highland av.
 Wood Arthur, lab. h. 1333 College av.
 Wood Charles H. lab. h. 1333 College av.
 Wood Charles L. spl.-agt. 438 Main, h. h. 1840 N. Chatham.
 Wood Charles S. (Wood & Gevers) h. 1333 College av.

FINE PICTURE FRAMES

A LARGE ASSORTMENT OF ALL SIZES AT

YOU

430

RACINE DAILY JOURNAL

Receives Associated Press Reports
Wire Running Direct to Journal Office

50c per Month by Carrier

Yount John, mach. h. 1232 N. Main.
Yousha Samuel, molder, h. n. s. Rapids rd. 3 w. ry.
Yunkes John, painter, h. 813 16th.
Yunkes John J. woodwkr. h. 1521 Franklin.
Yunkes Joseph, lab. h. 813 16th.

Z

ZABOROWICZ Felix, lab. h. 810 17th.
Zacharias Fred, blksmith, h. 1723 W. 6th.
Zacharias Hattie, domestic, 1526 College av.
Zacharias Herman, blksmith, h. 1505 W. 6th.
Zacharias Margaret (wid. Peter) h. 245 Lafayette av.
Zacharias William, carp. h. 245 Lafayette
Zacher Arthur, treas. Racine Art Studio, h. 1127 Washington av.
Zacher George W. brakeman, h. 1346 Grand av.
Zacher Katie, domestic, 701 Villa.
Zacher William, saloon, 1346 Grand av. h. same.
Zade Aug. Jr. lab. h. 1231 Milwaukee av.
Zade August Jr. lab. h. 1231 Milwaukee av.
Zade Edward, molder, h. 1241 Milwaukee av.
Zade Frank, lab. h. 1241 Milwaukee av.
Zagorski Michael, tailor, 1108 State, h. same.
Zahalka Jos. carp. h. 1705 Douglas av.
Zahalka Joseph, lab. h. 800 La Salle.
Zahalka Ladislaus, trunkmkr. h. 1705 Douglas av.
Zahn Cornelius, pres. Zahn Dry Goods Co. h. Vienna, Wis.
ZAHN DRY GOODS CO. Cornelius Zahn, pres.; Victor Zahn, v-pres.; Edward Zahn, sec.-treas. 428 Main.
Zahn Edward, sec.-treas. Zahn Dry Goods Co. h. 1004 College av.
Zahn Otto E. clk. 428 Main, h. 820 College av.
Zahn Victor, v-pres. Zahn Dry Goods Co. h. Vienna, Wis.

BILLINGS' STUDIO

ZIE

Zajicek Fannie (wid. Adolph) h. 1028 High.
Zaleski Walter, woodwkr. h. 1007 13th.
Zalewski Joseph, lab. h. 1444½ Racine.
Zander Frederick, lab. h. 1604 N. Wisconsin.
Zatocil Wenzel, butcher, h. 1652 N. Main.
Zatocyl Joseph, lab. h. 1617 Douglas av.
Zawacki Thomas, mach. h. 1602 Center.
Zech Augusta (wid. John) h. 1629 Franklin.
Zechmeister John, h. 1646 East.
Zehrt Charles, molder, h. 313 Jones.
Zehrt Charles Jr. molder, h. 313 Jones.
Zehrt Frank, molder, h. 313 Jones.
Zeller Eugene, woodwkr. h. s. s. W. Prospect, 2 w. Lewis.
Zellers Edw. lab. h. 1131 Milwaukee av.
Zellers Harry, lab. h. 1131 Milwaukee av.
Zellers John, stenog. 1712 Hamilton av. h. 1450 Owen av.
Zeltwanger Frederick, shoemkr. h. 1226 Wisconsin.
Zemke Henry, h. 1942 N. Main.
Zemke Herman, lab. h. 1909 W. Hubbard.
Zemnitski Aug. lab. h. 1422 Marquette.
Zenner Agnes, h. s. s. Rapids rd. 3 w. ry.
Zenner Frank, ship.-clk. 100 3d, h. 1104 Marquette.
Zenner Hubert, lab. h. s. s. Rapids rd. 3 w. ry.
Zenner John, mach. h. s. s. Rapids rd. 3 w. ry.
Zernka Frank, lab. h. e. end 4th.
Zernka Frank Jr. trunkmkr. h. e. end 4th.
Zerzanek Fannie, domestic, 1110 Main.
Zerzanek Louis, clk. h. 1678 Douglas av.
Zerzanek Wm. carp. h. 1678 Douglas av.
Zewen Anna (wid. John) h. 1815 N. St. Clair.
Zewen Henry, trunkmkr. h. 1107 English.
Zewen Lizzie C. opr. h. 1815 N. St. Clair
Zieh Sigismund M. clk. 606 State, h. 1703 N. Geneva.
Ziebrowski Alex, lab. h. 900 Jackson.
Ziebrowski Stanislaus, lab. h. 900 Jackson

WEST SIDE PRINTING CO.

Phones: Citizens 937 Y, Wis. 9411 Black

JOB PRINTING AND ENGRAVING

618 STATE ST. RACINE, WIS.

CEMENT SIDEWALKS RACINE CEMENT WALK CO.

1531 VILLA TEL-WIS. 9082 W.

ZIE

431

ZYD

Ziegler Charles, lab. h. 1931 N. St. Clair.
Ziegler Rudolph, molder, h. 1618 Palica av.
Zielinski Anton, lab. h. 1129 N. Wisconsin.
Zielinski Frank, lab. h. 1526 Franklin.
Zierk Charles J. molder, h. 1213 17th.
Zierk Paul, molder, h. 1629 Franklin.
Zierke Minnie, mach.-opr. h. 316 5th.
Ziesemer Bernard, lab. h. 2058 N. Erie.
Zievers Thomas, h. 920 12th.
Zika Albert, trunkmkr. h. 1443 Douglas av.
Zika Albert Jr. trunkmkr. h. 1443 Douglas av.
Zika Matt, trunkmkr. h. 2056 Palica av.
Zilke William, shoemkr. h. 1783 Spring.
Zill Charles, mach. h. 1551 Phillips av.
Zimke Frank, plowmkr. h. 1932 N. Erie.
Zimmer Henry, tailor, h. 1302 Geneva.
Zimmer John P. asst.-supt. 305 Robinson bldg. h. 1209 Villa.
Zimmer Joseph, lab. h. 1001 15th.
Zimmer Louis, lab. h. 1322 Summit av.
ZIMMER PETER, supt. Prudential Insurance Co. 305 Robinson bldg. h. 1200 Villa.
Zimmerman C. J. county supt. of schools, h. Union Grove, Wis.
Zimmerman Carrie, seamstress, h. 1333 Wisconsin.
Zimmermann Gustav, blksmith, h. 1422 Marquette.
Zimmermann John, saloon, 910 6th, h. same.
Zimmermann Julius W. woodwkr. h. 1828 Villa.
Zimmers Agnes (wid. John) h. 1411 Villa.
Zimmers Agnes, nurse, h. 1411 Villa.
Zimmers Herbert J. wagonmkr. h. 1411 Villa.
Zimmers John P. (78) died Sept. 18, '05.
Zimmers Joseph B. carr.-trim. h. 1411 Villa.
Zimmers Kathryn Miss, h. 1418 Franklin.
Zimmers Mary (wid. John P.) h. 1418 Franklin.

Sewing Machines ROTARY, WHITE AND DOMESTIC

A. W. Colt

EXPERT

1216 STATE ST. RACINE, WIS.

ZIMMERMANN BROS. Clothing Co.
SIGN OF THE BLUE FLAG, 384 EAST WATER STREET, MILWAUKEE, WIS.

ERNST KLINKERT'S

Bottled Beer

The Best in the Market

Citizens Telephone 193

Zimmers Michael N. cigarmkr. h. 1411 Villa.
Zimmers Peter J. carr.-trim. h. 1411 Villa.
Zimprich Adolph, casemkr. h. 1729 N. St. Clair.
Zimprich Emma, stitcher, h. 1729 N. St. Clair.
Zimprich John, trunkmkr. h. 1729 N. St. Clair.
Zimprich Mary, stitcher, h. 1729 N. St. Clair.
Zink Stephen, lab. h. 1219 N. Chatham.
Zinke Johanna (wid. Wm.) h. 1531 Oak.
Zinke William (35) died March 1, 1905.
Zinnen John, painter, h. 1402 Villa.
Zinnen Mary M. Miss, h. 1402 Villa.
Zinnen Mathias, molder, h. 1402 Villa.
Zinnen Nicholas, woodwkr. h. 1724 Villa.
Zinnen Peter (83) died Feb. 14, 1905.
Zinnen Peter, basketmkr. h. 1701 Villa.
Zirbel George, mach. h. 1105 Grand av.
Zirbes Catherine (wid. George) h. 900 14th.
Zirbes Frank X. insp. h. 900 14th.
Zirbes Gertrude (23) died July 15, 1905.
Zirbes John P. foreman, 1117 N. Main, h. 904 14th.
Zirbes Joseph, mail-carrier, h. 1322 Erie.
Zirbes Joseph H. clk. J. I. C. T. M. Co. h. 900 14th.
Zirbes Susanna, forewoman, h. 900 14th.
Zirbes Theodore R. mach. h. 1125 College
Zirbes William L. steamftr. h. 1125 College av.
Zivelli Alphonsus, tailor, h. 613 Lake av.
Zlevor John, lab. h. 1242 Yout.
Zobac Joseph, lab. h. 1733 Chestnut.
Zollers John, stenog. h. 1450 Owen av.
Zubrick John, lab. h. 1343 Albert.
Zunke Ferdinand, lab. h. 219 Howland av.
Zunke Geo. molder, h. 219 Howland av.
Zunke Hattie, seamstress, h. 219 Howland av.
Zunke Otto, molder, h. 225 Lafayette av.
Zunke William, lab. h. 219 Howland av.
Zura Steve, lab. h. 1410 Chestnut.
Zydron Leon, casemkr. h. 1444 Villa.

MERCHANTS' HOTEL

\$1.50 Per Day—Centrally Located
429-433 MAIN STREET

THOMAS M. HUGHES
Citizens 'Phone 864-y

J. O. JONES
Citizens 'Phone 502-w
Bell 'Phone 666l

Belle City Roofing Co.

MAKE A SPECIALTY OF

GRAVEL and COMPOSITION ROOFS

Always Ready to Examine Roofs and Give Close Estimate of Cost. Call Us.

OFFICE: ROOM 1, OLD TIMES BLDG.

Citizens Telephone 819-y
Bell Telephone 9271-white

214-216 Fifth St., Racine, Wis.

RACINE ROOFING CO.

L. ANDERSEN & SON, Props.

Gravel and Composition Roofs

Specialties in Felts, Wanigas Asphalt Roofing
Black Diamond Roofing, Galvanized
Rubber Felts, 1, 2, 3 Ply.

Roofing Felt, Tar and Pitch, Wholesale and Retail
Also Dealers in All Kinds of Patent Roofing

Office 933-10th Both 'Phones RACINE, WIS.

JOS. SIGWART
1714 N. St. Clair St.

NELS RASMUSSEN
1417 Superior St.

Sigwart & Company

CONTRACTORS and BUILDERS
of Cement Walks, Curbing, Cellar Floors
General Concrete Work, Etc.

ESTIMATES PROMPTLY GIVEN

Citizens 'Phone 1109

1417 SUPERIOR ST.

RACINE, WIS.

432

WRIGHT'S BUSINESS DIRECTORY 1906

ABS

433

BAR

Abstracts of Title

KNIGHT J. W. CO. THE, 510 Monument sq.
WENTWORTH JOHN T. 4 Secor blk.

Academies and Schools

Association Night School, 320 6th.
International Correspondence School, 3d floor, 207 6th.
WISCONSIN BUSINESS COLLEGE, 403-405 Main.

Agricultural Implements

Barker Feeder Co. 17th, s. w. cor. Phillips av.
Belle City Mfg. Co. 17th cor. Junction av.
FREEMAN S. & SONS MNFG. CO. hd. Reichert ct.
Foster & Williams Mfg. Co. 914 15th.
JOHNSON & FIELD MNFG. CO. 17th, s. e. cor. Holborn.
LAWTON DAVID, 219 5th.
Petersen & Burroughs, 3217 12th.
Racine Implement Co. 924 15th.
RACINE-SATTLELY CO. 16th, s. w. cor. Junction av.
Wabers H. H. Mfg Co. The, 1717 Racine.

Aluminum Castings

RACINE BRASS & IRON CO. 14th, w. St. Paul tracks.

Aquarium Manufacturers

Wetherell John O. 1801 Wisconsin.

Architects

BURFEIND WILLIAM F. 505 Main.
Chandler & Park, 400 Main.
Davis David R. 3, 212 5th.
Flegel A. L. & Co. 220 5th.
Guilbert A. Arthur, 500 Robinson bldg.
JILLSON BYRON H. 2d fl. Osgood bldg.

Art Goods

Orcutt Sarah Mrs. 1506 Washington av.

Artists

Racine Art Studio, 1127 Washington av.
Whiteley Lillian D. 3d fl. 207 6th.
Wood Minnie E. 3d fl. 207 6th.

Artists—Photographic

BILLINGS EDWARD T. 501 Main.

Artists' Materials

LANGLOIS CO. THE, 419 Main.

Attorneys—Patent

BENEDICT, MORSELL & CALDWELL, 412 Free Press bldg., Milwaukee.

Automobile Manufacturers

Mitchell Motor Car Co. 1712 Hamilton av.
PIERCE ENGINE CO. 22d s. w. cor. Clark.

Bakers—Wholesale

Chicago Biscuit Co. 525 College av.
National Biscuit Co. 234 Main.
Sawyer Biscuit Co. h. 1113 Villa.

Bakers—Retail

Halberstadt John, 1658 East.
Jenkins Griffith R. 1239 N. Wisconsin.
Lintner Frank, h. 613-619 Wisconsin.
Lochowitz & Dryanski, 1641 Center.
Roberts M. & J. 605 Grand av.
Schneckloth & Johnson, 1401 Herrick av.
Schulz Otto B. 232 Main.
Woman's Exchange, 419 6th.

Bands

Gilman's Band, 1534 Milwaukee av.
Schulte's Band & Orchestra, 1234 Park av.

Banks

Commercial & Savings Bank, h. 207 6th.
First National Bank, 524 Main.
Manufacturers' National Bank of Racine, 440 Main.

Barbers

Bernhardt Michael, 566 State.
Bittorf Casper J. 711 Washington av.
Bloom Charles, 528 Main.
Brown John H. 924 State.
Bryer Robert A. 315 Main.
Connelly Timothy, 1204 Washington av.
Esch Joseph V. 1102 Villa.
Hanson Peter C. 1302 Villa.

BAS

434

BOO

Hinrichs Robert A. 629 High.
 Jensen John A. 1063 Driver.
 Johnson James J. 1202 State.
 Kammerer Charles G. 1414 State.
 Kammerer Frank A. 1327 Washington
 av.
 Kammerer Frank J. 1323 State.
 Kammerer William, 1203 Douglas av.
 Lauer Jacob W. 427 Main.
 Love Clyde H. 1329 N. Main.
 Mangold George E. 1030 16th.
 May Joseph, 1438 Racine.
 Mueller Herman L. 1702 N. Main.
 Nelson Charles H. 1358 Washington av.
 Oehman Frank J. 413 6th.
 Oehman Henry J. 220 Main.
 Pultz William P. 504 6th.
 Schoenike Parker A. 1016 16th.
 Schuenemann Fred, 1432 Douglas av.
 Schweitzer Herman, 1671 Douglas av.
 Shenkenberg Philip, 339 Main.
 Sieb John L. 527 Main.
 Trel John, 1426 Milwaukee av.
 Weber Grover J. 1103 Racine.

Basket Manufacturers

Belle City Basket Co. e. end 3d.

Bath Tubs — Portable

GOLD MEDAL CAMP FURNITURE
 MNFG. CO. 1701 Hamilton.

Baths

Secor M. M. Secor blk.

Beer Bottlers

KLINKERT ERNST C. 800-822 Wash-
 ington av.

Belting

BUFFHAM W. S. & SON, 403-405
 Main.

Bicycles

Johnson Nels, 1302 Washington av.
 Rice & Niebuhr, 1139 Milwaukee av.
 Ronsholdt John J. 1324 Washington av.

Bill Posters

Tiede William C. 323 Main, and 412 Wa-
 ter.

Billiard Halls

Bassinger C. A. & G. W. 421 Main.
 Brillman Henry J. 1212 State.
 Holm Gustav F. 1329 Washington av.
 Myers Charles, 308 Main.
 Reichert & Tiede, 323 Main.
 Steckel Harry W. 216 5th.
 Van Bree Robert, 1200 Kewaunee.

Blacksmiths
 Burkert G. W. & Co. 623 Wisconsin.
 Bye A. G. Co. 1001 State.
 Darge Albert & Co. 1900 Douglas av.
 Leonard Sidney W. 950 Douglas av.
 Olson Soren, 1310 Washington av.
 Orr Thomas, 1109 N. Main.
 Sorenson Lars, 3305 12th.

Boarding Houses

Burns Mary Mrs. 1522 Racine.
 Cain Thomas, 411 6th.
 Castello Frances A. Mrs. 838 Lake av.
 Drury Burt, 1445 Clark.
 Duda Catherine Mrs. 800 La Salle.
 Hall Kate Mrs. 1626 Mead.
 Hock Stephen D. 409 7th.
 Johnson Lena Mrs. 1205 Liberty.
 Johnson Pauune Mrs. 1701 Mead.
 Lewis Ella L. Mrs. 708 Park av.
 Luke Elizabeth Mrs. 1646 Mead.
 Lund Maria Mrs. 1524 Winslow.
 Lund Mina Mrs. 715 State.
 Nelson Maria Mrs. 1402 State.
 Nelson Minnie Mrs. 1614 Washington av.
 Nelson Nels M. 921 Marquette.
 Olsen Annie Mrs. 1440 Clark.
 Olson Otto, 1327 Howe.
 Palmer Maggie C. Mrs. 744 Park av.
 Peters Bertha Mrs. 710 Mead.
 Petersen Petrea Mrs. 1302 Racine.
 Pierce Frederick Y. 1422 Owen av.
 Sorensen Hans C. 1433 Clark.
 Thomas Mary Mrs. 690 Milwaukee av.
 Thomas Max H. 435 Wisconsin.
 Thompson Anna Mrs. 1441 Clark.

Boat Builders

Racine Boat Co. 16th, s. w. cor Racine.

Boiler Manufacturers

FREEMAN S. & SONS MNFG. CO.
 hd. Reichert et.

Bolster Spring Manufacturers

HARVEY SPRING CO. 17th, s. w. cor.
 Phillips av.
 Racine Economy Spring Co. 432 Main.
RACINE-SATTLELY CO. 16th, s. w.
 cor. Junction av.

Bonds

BOYD ROBERT M. 13 Baker blk.
NORTHROP E. W. & CO. 415 Main.

Bookbinders

COMMERCIAL PRESS CO. THE, 470-
 472 College av.
JOURNAL PRINTING CO. THE, 328
 Main.

BOO

435

BRO

Belle City Brewing Co.

A strictly pure Barley Malt and Hop, **NON-INTOXICATING** Brew

A pronounced flesh builder. It aids digestion and pro-
 duces a healthy appetite. Cures nervousness and weak
 stomach. Nursing mothers find it the best food.

Shipped to all parts of the country. Always guaranteed wholesome
1506 STATE STREET RACINE, WISCONSIN

Booksellers and Stationers

Botsford & Wooster, 534 Main.
 White Stella H. 502 Main.

Bootblacks

Liegler Bros. 235 Main.

Boots and Shoes — Manufacturers

Fiebrich-Fox-Hilker Shoe Co. Garfield, s.
 w. cor. West.
 Miller J. Co. The, 100 3d.
 Monarch Shoe Co. 602 6th.
 Racine Shoe Mfg. Co. 614-620 Wi-con-
 sin.

Boots and Shoes — Dealers

Beck John, 430 Main.
 Christiansen Rasmus, 1200 Milwaukee av.
 Dostal Frank, 1207 Douglas av.
 Friedrich Bros. Co. 1002 State.
 Friss John, 1426 Center.
 Huser William, 1221 Washington av.
 Jensen O. C. & Son, 908 State.
 Johnson Ernest, 209 6th.
 Johnson Louis, 406 Main.
 Johnson & Kuehnemann, 604 State.
 Kaiser Leo, 1341 Douglas av.
 Kambach Fred A. 300 6th.
 Klepproth Henry, 216 Main.
 Larson Carl N. 1202 Washington av.
 Lau Jacob, 1522 State.
 McGraw Thomas F. 307 6th.
 Nikl Joseph F. 1656 Douglas av.
 Stortz & Jorgensen, 1320 Washington av.
 Teske August, 609 Randolph.
 Walker Bros. 432 Main.
 Welf, Bill & Elsner, 320 Main.

Boots and Shoes — Repairers

Anderson Elif, 1738 Hill.
 Bindel William, 1731 N. Main.
 Carls John M. 1013 16th.

Elholm Louis, 813 Washington av.
 Hagen John M. 1140 Grand av.
 Johnsen Jerry, 1763 Wisconsin.
 Johnson & Kuehnemann, 1352 Washing-
 ton av.
 Koellner Fred, 1654 N. S. Clair.
 Newman Oscar, 1106 West.
 Niebuhr Ernst, 1139 Milwaukee av.
 Petersen Jens C. 1414 Prospect.
 Sauer Edward, 1419 N. Main.
 Schaefer Abram, 205 E. 6th.
 Stilb Peter, 1122 Villa.
 Thielen John, 1500 N. Wisconsin.
 Thompson Jacob, 1206 State.
 Thompson Thomas, 1505 Prospect.
 Wassermann Theodore, 1025 Douglas av.

Boxes — Paper

RACINE PAPER BOX MNFG. CO.
 1347 Villa.

Brewers

BELLE CITY BREWING CO. 1503
 State.
KLINKERT ERNST C. 800-822 Wash-
 ington av.

Brewers' Agents

Bradac Joseph, 924 Garfield.
 Gates S. F. Co. Ontario, s. w. cor. State.
 Goldberg Harry L. 907 Erie.

Brick Manufacturers

Baumann William, n. end N. Main.
 Burdick Frank N. 2127 N. Main.
 Haumersen F. H. & Sons, office 1641 N.
 Main, yards n. end N. Main.
 Hilker Bros. Brick Mfg. Co. office 1914
 N. Main, yards n. end N. Main.

Brokers

Byron George W. 8 Baker blk.
 Northrop E. W. & Co. 415 Main.

SODA WATER WEBER BROS., Manufacturers
 Cit. Phone 463 W. 1501-07 N. Michigan St., Racine

GAS-HOUSE COKE WILL GO AS FAR AS HARD COAL
 AS CLEAN TO HANDLE
 KINDLES QUICKLY AND COSTS LESS

H. J. SMITH OPTICIAN

437 MAIN ST.

BRO

436

CHU

Broom Manufacturers

Kranz W. H. Broom Factory, 815 Union.

Buggy Manufacturers

RACINE-SATTLELY CO. 16th, s. w. cor. Junction av.

Builders

HARPSTER & JOHNSON, 1322 Racine.

Builders' Hardware

RAYMOND HYLAND, 337 Main.

Building Material

LAWTON DAVID, 219 5th.

Building Stone

FOX LIME & STONE CO. Northwestern av, 1 mile n. w. limits, Rapids, R. F. D. No. 2.

HORLICK'S LIME & STONE CO. Horlicksville, Racine, R. F. D. No. 2.

Building Superintendents

BURFEIND WILLIAM F. 505 Main.

Building and Loan Ass'ns.

Home Mut. Building-Loan Assn. 203 6th.
Mechanics' Building Assn. 211 Main.
Racine Building & Loan Assn. 440 Main.

Business Colleges

WISCONSIN BUSINESS COLLEGE, 403-405 Main.

Butchers' Blocks

RACINE REFRIGERATOR & FIXTURE CO. 1739 Holborn.

Camp Furniture

GOLD MEDAL CAMP FURNITURE MNFG. Co. 1701 Hamilton.

Camp Outfits Complete

GOLD MEDAL CAMP FURNITURE MNFG. Co. 1701 Hamilton.

Camp and Folding Furniture

GOLD MEDAL CAMP FURNITURE MNFG. Co. 1701 Hamilton.

Carbonated Waters

WEBER BROS. 1501-1507 N. Michigan.

Carpenters' Tools

RAYMOND HYLAND, 337 Main.

Carpet and Rug Weavers

Jasecka Ferdinand, 1112 Albert.
Kropach Joseph, 1621 Center.

Morton Mary E. Mrs. 1810 Center.

Olson Rug Co. 1309 Villa.

Pedersen Nels P. 1021 Forest.

Pesek Joseph F. 1127 1/2 Washington av.

Stindel Benedict, 1706 N. Chatham.

Wilson John, 1819 Wisconsin.

Carpets

BAYERMANN CHARLES, 238-240 Main.

THRONSON FURNITURE CO. 309-313 Main.

WALDHEIM & CO. 239-241 Main.

Carriage Makers' Supplies

Racine Buggy Top Co. 13th, s. e. cor. Clark.

Racine Top, Dash and Cushion Co. 1214 14th.

Carriage Manufacturers

RACINE-SATTLELY CO. 16th, s. w. cor. Junction av.

Carriage Spring Manufacturers

HARVEY SPRING CO. 17th, s. w. cor. Phillips av.

Cash Registers

National Cash Register Co. 316 6th.

Castings

BELLE CITY MALLEABLE IRON CO. 1500 Kewaunee.

Cement Construction

RACINE CEMENT WALK CO. 1531 Villa.

SIGWART & COMPANY, 1417 Superior.

Cement Contractors

SIGWART & COMPANY, 1417 Superior.

Cement Sidewalks

RACINE CEMENT WALK CO. 1531 Villa.

Chandeliers

LARSEN HANS, 421 6th.

Church Goods

Scholzen Hubert, 1430 Grand av.

Church Goods — Priests' Cassocks

ZIMMERMANN BROS. CLOTHING CO. 384 E. Water, Milwaukee.

MANICURING

C. B. DOMBROWSKI

ORDERS TAKEN FOR PLEATING
PHONE BELL 229 414 MAIN STREET

CIG

437

CON

Cigar Manufacturers

Bidinger & Pahl, 1218 N. Wisconsin.

Deutsch & Haub, 1421 Douglas av.

Eckert Anton, 1313 Villa.

Hebblethwaite James F. 220 Main.

Hermann Gustav, 1307 Chestnut.

Jacobson Andrew, 1315 Carlisle av.

Jesko Martin, 1813 Villa.

Jussen Otto, 1133 N. Wisconsin.

Knetsch Paul, 1731 N. Erie.

Nelson Nels P. 1745 Northwestern av.

Sauer Armin, 1842 Palica av.

Schmerler William F. 1201 Villa.

Schumacher Edward, 412 Water.

Stoffel John, 611 Kewaunee.

Thompson & Boyce, 1135 N. Wisconsin.

Wischmann Louis, r. 1410 Buchanan.

Cigar Pocket Manufacturers

RACINE PAPER GOODS CO. 14th, n. w. cor. Clark.

Cigars and Tobacco

Dixon & McNamara, 244 Main.

Gondert George, 2 Main.

Greisemer Rose M. Mrs. 211 E. State.

HARBRIDGE F. CO. 422 Main.

Hay W. J. & E. 304 6th.

Hermans Martin J. 439 Main.

Jenz Gustav, 329 Main.

Johnson & Miller, 205 6th.

Nelson Christ, 951 Milwaukee av.

Wright George W. 601 6th.

Cloaks

HARNETT THOMAS L. 507-509 Monument sq.

Clothing — Clerical

ZIMMERMANN BROS. CLOTHING CO. 384 E. Water, Milwaukee.

Clothing Manufacturers

Ladies' Garment Mfg. Co. 1221 Chestnut.

Racine Garment Co. 14th, n. e. cor. Clark.

ZIMMERMANN BROS. CLOTHING CO. 384 E. Water, Milwaukee.

Clothing — Retail

Alschuler D. D. & Co. 424-426 Main.

Baumblatt Julius, 417 Main.

Goedeke Henry L. 548 State.

Jorgensen & Clausen, 1004 State.

Larus-Alzheimer Co. 312 6th.

Lehman Max 338 Main.

Lew Herman, 1027 Douglas av.

Schulte Clothing Co. 224-226 Main and 600-602 State.

Soldin Sol Clothing Co. 220-222 6th.

Van Bree & Ryder, 330 Main.

Winters-Anderson Co. 405 6th.

Wolf's S. Sons, 436-438 Main.

ZIMMERMANN BROS. CLOTHING CO. 384 E. Water, Milwaukee.

Coal and Wood

Carroll Joseph C. 423 Main, 556 State and 931 Erie.

Clancy J. F. & Co. Dodge, cor. N. Chatham.

Dorning John, 534 Main.

Higgie William J. 1065 Driver.

Jacobsen Anton, 1248 Mound av.

Jensen Peter W. 1524 Washington av.

Johnson Christian, 1342 Washington av.

Johnson Niels, 1127 N. Chatham.

Matson Andrew, 1749 Northwestern av.

Pugh William H. 559 State, 425 Main and 1001 Michigan.

Racine Fuel Co. N. Main, s. w. cor. Dodge.

Coffees, Teas and Spices

Consumers' Tea & China Co. 316 Main.

Grand Union Tea Co. 408 Main.

HARBRIDGE F. CO. 422 Main.

Jensen John, 308 6th.

Krogh Soren O. 1350 Washington av.

Lassen Marius B. 1119 Washington av.

Collecting Agents

Cary's Collecting Corporation, 339 Main.
Mercantile Collection & Adjustment Co. 440 Main.

Confectioners — Manufacturing

Brandow Frederick W. 341 Main.

MAZURINE GEORGE, 215 6th.

Wirth R. C. & Co. 319 Lafayette av.

Wittmann & Koenig, 419 6th.

Confectioners — Retail

Alfiery Adolph, 222 Main.

Anderson Andrew G. 1132 West boul.

Bendel Karl, 1532 N. Chatham.

Bradley John R. 1241 Villa.

Broadgate Samuel L. 1339 Wisconsin.

Doonan John W. 1110 Douglas av.

Duffy Katherine H. Mrs. 1652 Washington av.

Hansen Charles, 1104 State.

Hansen Lauritz P. 1250 State.

Higgie William J. 1067 Driver.

For BUILDING STONE,
CRUSHED STONE or ICE

CALL ON

FOX LIME & STONE CO.
TELEPHONE NO. 245

Wisconsin Bus. College
SEE "MOORE" THE BUSINESS COLLEGE MAN

SECOND FLOOR
OVER BUFFHAM'S STORE
Students May Enter any Time
DAY AND NIGHT SESSIONS

JOHN MAY

CARPENTER, CONTRACTOR AND BUILDER

SHOP AND RESIDENCE

1015 Sixteenth St., Racine, Wisconsin.

ISAAC L. HARPSTER

ANDREW C. JOHNSON

Harpster & Johnson

**Contractors, Builders
and General Repair Work**

Estimates Furnished Cheerfully

1322 RACINE ST. Bell 'Phone Nos. 5972-5624 RACINE, WIS.

Hugh R. Edwards

CONTRACTOR and BUILDER

Large and Public Buildings a Specialty

Residence 936 Park Avenue

RACINE, WIS.

Soren Lorentzen

**General Contractor
and Builder**

Estimates Furnished Free

Citz. 'Phone 792.

2334 Kinzie Ave., Racine, Wis.

438

RACINE CEMENT WALK CO. WALKS, DRIVEWAYS, ETC.

1531 VILLA Tel-Wis. 9082 W.

CON

439

CON

Hill Josephine Mrs. 1107 Racine.
Kragh James C. 1422 Washington av.
Lange Charles B. 1334 Washington av.
Martin Amanda Mrs. 1710 Washington av.

MAZURINE GEORGE, 215 6th.
Murray Arthur J. 1332 Colledge av.
NELSON CHRIST, 951 Milwaukee av.
Nelson Mary Mrs. 923 Marquette.
Nelson Peter B. 1600 Washington av.
Nielsen Jens, 1232 State.
Petersen Thomas, 1348 Prospect.
Pohls Herman W. 325 Main.
Rasmussen Christ, 1739 Northwestern av.

Rasmussen Nels E. 1214 N. Main.
Schneeberger Emma Mrs. 1241 Mound av.
Schwabe Henry C. 1520 State.
Soens John, 1419 Douglas av.
Stoffel Barbara Mrs. 1509 State.
Stonehouse Andrew B. 1715 W. 6th.
Tidyman Melvin, 223 6th.
Westendahl James M. 939 Milwaukee av.
Wortmann Barbara C. Mrs. 1901 Northwestern av.
Wuerzberger William, 1333 Douglas av.

Contractors — Carpenter

Andersen Hans, 1232 13th.
Anderson John G. 233 Lafayette av.
Anderson Soren C. 1629 Hamilton.
Bucher Emil G. 953 Milwaukee av.
Chmelik Frank H. 1210 St. Patrick.
Christianson Ernst, 1829 Roe av.
Christianson Thomas C. 1529 Quiney av.
Coonley George, 1315 Beaugrand ct.
Coonley William H. 1415 Park av.
EDWARDS HUGH R. 936 Park av.
Foertsch & Stransky, 1827 Douglas av.
Fredericksen James, 1223 Herriek av.
Harpster Isaac L. 1823 Grand av.

HARPSTER & JOHNSON, 1322 Racine.

Hay Thomas, 1314 Thurston av.
Hocking Josiah, 330 Wisconsin.
Holm Andrew, 926 La Salle.
Holm James, 1909 W. Prospect.
Holm Thorulf A. 1801 Northwestern av.
Hunter Francis O. 813 9th.
Jenks Edgar A. 908 Hamilton.
Jensen Jacob, 2014 Kinzie av.
Jensen James P. 1524 Boyd av.
Jensen Oscar, 1556 Asylum av.
Johnson Charles, 915 Racine.
Johnson Christ, 1508 Hamilton av.
Johnson James, 1435 10th.
Johnson Nels C. 430 Cliff av.
Jones Llewellyn S. 1013 Villa.

Jorgensen Emil, 2631 Washington av.
Kamm George F. 1819 Albert.
Knapp William C. 215 4th.
Koerner Alfred W. 1124 Grand av.
Kreuser John, 1015 Hagerer.
Kupper & Heinrichs, 1606 East.
Larsen William, 909 Hamilton.
Larson Hans, 519 Lafayette av.
LORENTZEN SOREN, 2334 Kinzie av.
Marcussen Amandus, 2601 Wright av.
MAY JOHN, 1015 16th.
McPherson William D. 922 Doud.
Menden Theodore, 1957 Douglas av.
Orme Robert, 1208 Center.
Owens John, 739 Villa.
Petersen Hans R. 1527 Phillips av.
Riegelman Henry, 2019 N. Erie.
Schoeppe Edward A. 1025 Hamilton.
Smith Charles D. 221 11th.
Smith Elias F. 417 6th.
Stransky Frank, 1644 Milwaukee av.
Tharinger Louis, 1124 Irving pl.
Thompson Thomas, 1614 Asylum av.
Walker Willard J. 1624 Wisconsin.
Williams Edward, 404 Lafayette av.
Williams William L. 720 Villa.

Contractors — Cement

Colbert Michael, 1438 Buchanan.
RACINE CEMENT WALK CO. 1531 Villa.
SIGWART & COMPANY, 1417 Superior.

Contractors — Cut Stone

Roberts & Co. hd. Main.

Contractors — Electrical

Electrical Construction Co. 322 6th.
Hetzel William H. 314 6th.
Rittman John M. 921 Washington av.
Roberts D. Elmer, 409 Main.

Contractors for Public Works

Gillen Ed. Dock, Dredge & Construction Co. 1112 N. Erie.

Contractors — General

Birdsall Richard R. 1337 Washington av.
Cape James & Sons, 468 Water.
Corse James, 433 Water.
Galloway Peter W. 1700 W. 6th.
Harcus Adam H. 822 14th.
Harding & Nelson, 532 Main.
Johnson Julius J. 1325 Herriek av.
Jones John O. & Sons, 210 5th.
Kappel Andrew C. 1020 Grand av.
LORENTZEN SOREN, 2334 Kinzie av.
Miller & Falbe, 1624 N. St. Clair and 1728 N. Michigan.

ZIMMERMANN BROS. Clothing Co.
SIGN OF THE BLUE FLAG, 384 EAST WATER STREET. MILWAUKEE, WIS.

BENEDICT, MORSELL & CALDWELL

PATENTS, COPYRIGHTS, TRADE-MARKS
FREE PRESS BLDG., MILWAUKEE, WIS.

CON

440

COU

Reichert Construction Co. 107 4th.
Reichert Nicholas F. 107 4th.
SHERWOOD JAMES W. 1616 Phillips
av.

Socha Joseph & Son, 1121 High.
Svenvig Christian, 1614 West.

Contractors — Grading

Williams Alfred A. 1224 16th.

Contractors — Lathing

Riekkoff Charles W. 1000 St. Patrick.

Contractors — Masonry

Allen & Clunie, 1033 9th.
Bain & Fergus, 1119 Irving pl.
Christensen Christ, 1705 W. 6th.
Evans John M. 1114 12th.
Fredericksen Julius, 2049 Carmel av.
Goetz Gabriel, 1518 N. Erie.
Goetz John, 1019 English.
Jacobson Anton, 1014 Forest.
Larsen John, 2031 W. High.
Larson Peter R. 1309 Chestnut.
Mura Joseph, 1607 N. Main.
Nelson & Co. 953 La Salle and 1221 Car-
lisle av.

Rapp Edward R. & Son, 1811 W. Pros-
pect.

Rowan John, 1423 Superior.
Seater George, 1222 11th.
Sorenson Julius, 234 Howland av.
Sorenson Martin J. 1755 Northwestern av
Thielen Henry, 825 St. Patrick.
Volz & Brauer, 1738 N. Chatham and 807
St. Patrick.

Wahlen Gerhard, 1611 N. Wisconsin.

Contractors — Painting

Brandow William H. 212 7th and 1749
Franklin.

Cornwell Edwin A. 1417 College av.
Groenke Charles W. 1513 Villa.
Halvorson Henry A. 1514 Packard av.
Hardy Thomas, 1637 Douglas av.
Holm Gustav F. 1016 Washington av.
Hone & Buetow, 957 Geneva.
Houg Harold, 1604 Winslow.
Johnson Hans P. 1519 Packard av.
Kosterman, Fredrichson & Ritt, 510 Col-
lege av.

Lawson Louis M. 929 Huron.
Lenestren Charles, 725 Bank.
Mayer Edward J. 1918 N. Michigan.
Meyer Sidney, 1552 Asylum av.
Miller Leo F. 1317 Lincoln.
Millstead & Breckenfeld, 1203 N. Main.
Moers & Breitsprecher, 432 Wisconsin.

Oelkers Louis, 722 Bank.
Presser Henry G. 1513 Hamilton av.
Reid & Wahlen, 1814 N. Erie and 1335
Franklin.

Rivers Robert C. 453 College av.
Ross Andrew R. 823 Center.
Seanlan Sign Co. 503 Main.
Schoenleben Edward, 1031 High.
Sorensen Ole, 2717 Wright av.
Tate Arthur W. 935 Grand av.

Contractors — Plastering

Johnson Albert, 1521 May.

Contractors — Roofing

BELLE CITY ROOFING CO. 210 5th.
RACINE ROOFING CO. 933 10th.
Roberts Evan, 712 Villa.

Contractors — Sewer

Devine Thomas M. 1608 N. St. Clair.
Hansen Hans C. 1427 Ann.
Harding Abel G. 1544 Phillips av.
Petersen Peter G. 1617 Austin av.
Thompson Andrew, 1424 Howe.

Contractors — Sidewalk

Nelsen & Schoning Co. 2040 Carmel av.
SIGWART & COMPANY, 1417 Super-
ior.
Skow Eric, 1637 Asylum av.

Contractors — Teaming

Dowse Joseph, 700 Villa.
Gehl Mathew, 846 Washington av.
Jensen Peter W. 1524 Washington av.
Nelson Fred C. 1508 May.
Pier Theodore, 1918 N. Main.

Corset Manufacturers

Allen Charlotte Mrs. 1121 N. Erie.

Cots — Folding

GOLD MEDAL CAMP FURNITURE
MNFG. CO. 1701 Hamilton.

Court Commissioners

Judd A. Cary, 339 Main.

F. Harbridge Co.

**PRESCRIPTION
DRUGGISTS**

422 MAIN STREET

**CONCRETE AND CRUSHED STONE WHOLESALE
AND RETAIL
HORLICKS' LIME & STONE COMPANY**

H. C. CASE

REAL ESTATE

Open Evenings FIFTH STREET

CRO

441

DRE

Crockery

Folwell J. Howard, 523 Main and 1324
Washington av.

Harms & Shanley, 523 Main.
Reukauf Harriet C. Mrs. 401 Main.

Crushed Stone

FOX LIME & STONE CO. Northwest-
ern av. 1 mile n. w. limits, Rapids, R.
F. D. 2.

HORLICK'S LIME & STONE CO.
Horlicksville, Racine R. F. D. No. 2.

Curbing Cement

RACINE CEMENT WALK CO. 1531
Villa.

SIGWART & COMPANY, 1417 Super-
ior.

Curry Comb Manufacturers

ADVANCE MANUFACTURING CO.
13th, s. w. cor. St. Paul tracks.

Dairy and Creamery Products

RACINE PURE MILK CO. 1010 13th.

Decorators

LARSEN & HANSEN, 1026 State.

Delivery Wagon Manufacturers

RACINE-SATTLELY CO. 16th, s. w.
cor. Junction av.

Dental Specialties — Manufacturers

PARAGON DENTAL MNFG. CO. 1420
N. Michigan.

RACINE DENTAL MNFG. CO. 1332
Buchanan, office 500 Main.

Dental Supplies

Schenkenberg Eugene, 941 La Salle.

Dentists

Armitage John E. 209 6th.
Beebe Coldwell C. 506 Main.
Boston Dental Parlors, 424-426 Main.
Brown Peter J. 437 Main.
Clifford Frank L. 534 Main.
Fancher Frank L. 1100 State.
Fancher Walter H. 223 6th.
Federspiel M. N. & P. J. 500 Main.
Gruber John C. 300 Main.
Hansen Frederick O. 508 Main.
Kark Emil, 512 6th.
Mason George E. 218 6th.
McDowell & Fowle, 902 State.
Olson Julius A. 1327 Washington av.
Richards Francis E. 2 Baker blk.
Schutt Alexander, 532 Main.
Tait Gilbert R. 1 Baker blk.

If you want to buy a house, a farm, a factory or a store,
If you want to rent a cottage or a flat,
Just call around and see me for I have them by the score,
And this little card will tell you where I'm at.
(Continued eight pages forward.)

Van Ornum Perley T. 2d fl. 205 6th.
Washburn Franklin B. 502 Main.

Dies and Special Tools

ADVANCE MANUFACTURING CO.
13th, s. w. cor. St. Paul tracks.

Draftsmen — Mechanical

BURFEIND WILLIAM F. 505 Main.

Dressmakers

Andersen Clara Mrs. 284 Frank av.
Andersen Sophie, 500 Randolph.
Anderson Alvina, 1738 Hill.
Anderson Ann F. 1219 Wisconsin.
Anderson Clara Mrs. 1106 Wisconsin.
Anderson Nellie A. 1751 Spring.
Ashley Katherine, 502 Water.
Bakener Viola K. 408 6th.
Balzer Lena, 1501 Junction av.
Beck Theresa, 1246 Grand av.
Buege Augusta, 1028 Center.
Christensen Alma Mrs. 715 Wisconsin.
Christensen Olga G. F. 933 Forest.
Davidson Letitia J. 1839 Villa.
Davies Winifred E. 840 Center.
Davis Sarah J. 1173 Reiley et.
Davis Wrennie Allen Mrs. 1110 Wiscon-
sin.

Delaney Mayme, 418 Wisconsin.
Dibble Sara, 338 Main.
Elias Mary, 1328 Douglas av.
Evans Winnie F. 1246 Washington av.
Fannon Anna Mrs. 1405 Center.
Freitag Ida, 246 Lafayette av.
Gilday Elizabeth, 916 Grand av.
Glad Anna Mrs. 700 Randolph.
Goebel Elizabeth, 1017 Park av.
Gough Elizabeth, 1103 16th.
Griffith Annie J. 936 10th.
Griffith Margaret, 742 Grand av.
Grimshaw Emma, 512 Park av.
Grundtvig Gertrude Mrs. 1216 State.
Hanson Bergethe Mrs. 1243 Schiller.
Hartnett Elizabeth, 1037 Center.
Henningsen Tillie, 627 Lafayette av.
Holm Sisters, 1701 W. 6th.
Hotchkiss Esther A. Mrs. 1304 Milwau-
kee av.
Hunt Catharine, 1177 Reiley et.
Hyttel Minnie, 1136 N. Michigan.
James Katherine, 812 Grand av.
Jenkins Jennie, 412 8th.
Jespersion Annie, 1800 Roe av.
Johnson Lena Mrs. 513 Lafayette av.
Johnson Mary Mrs. 950 La Salle.
Jones Ann, 840 Center.
Kark Emelia, 1728 Maple.

WE UPHOLSTER FURNITURE, MAKE OVER MATTRESSES and Furnish Materials
for the Work
CHAS. BAYERMANN, 238-240 Main St., RACINE PRICES REASONABLE

Dressmakers—Continued

Koenig Amanda E. 1007 11th.
 Kosek Josephine, 1717 N. Chatham.
 Krall Josephine, 1847 Douglas av.
 Kroll Emma, 1628 Washington av.
 Krueger Ida, 325 Lafayette av.
 Krueger Sophie, 1505 Center.
 Lamp Carrie, 1003 Center.
 Landon Maud, 1431 Wisconsin.
 Lange Catherine B. 1611 Northwestern av.
 Lichtenheld Emma, 802 Union.
 Lonergan Mary C. 612 Center.
 Lopour Marnie, 1659 Douglas av.
 Mattson Minnie, 1139 La Salle.
 Mertins Elisabeth, 1806 N. Wisconsin.
 McCarthy Nettie Mrs. 919 Center.
 McLaughlin Mary, 1948 Green.
 Miller Mary T. 316 5th.
 Mills Florence E. 1001 10th.
 Mills Katherine E. Mrs. 942 Wisconsin.
 Moriarty Sisters, 748 Villa.
 Myrtroyd Martha, 1006 Park av.
 Nagler Theresa, 812 High.
 Neill Ritta Mrs. 1521 Wisconsin.
 Nelson Annie, 2326 Hansen av.
 Nelson Lillie, 1025 Hilker pl.
 Norman Gertrude M. 905 Villa.
 Perlberg Lena, 1733 Douglas av.
 Petersen Flora, 1948 Harriet.
 Peterson Anna M. 1503 Owen av.
 Plough Christine Mrs. 1520 Packard av.
 Popelka & Reynolds, 1615 N. Wisconsin.
 Pritchard Annie, 839 Grand av.
 Rooney Winifred V. 1406 N. Michigan.
 Rowlands Jennie A. 739 Grand av.
 Ruzicka Nettie, 823 Yout.
 Samuels Hannah, 1609 Phillips av.
 Schatz Pauline, 2002 N. Erie.
 Schmidt Ernestine Mrs. 1632 N. Michigan.
 Serve Kittie, 1347 Grand av.
 Shindoll Linnie, 906 Wisconsin.
 Socha Nellie, 1121 High.
 Staugaard Marie, 223 Howland av.
 Stecher Cora, 1229 Douglas av.
 Thompson Carrie, 408 Randolph.
 Thompson Katherine Mrs. r. 1028 High.
 Tillitson Lotta D. 1133 Washington av.
 Tinker Sarah A. 902 16th.
 Weller Dora E. Mrs. 1001 College av.
 Wersang Anna Mrs. 1124 Grand av.
 Williams Jeanette Mrs. 744 Lake av.
 Wischmann Lillian, 1606 N. Chatham.
 Woodward Margaret, 1024 Center.
 Wuerzberger Henrietta, 1446 Milwaukee av.
 Wyatt Rebecca M. Mrs. 424 Wisconsin.

Dress Patterns

HARNETT THOMAS L. 507-509 Monument sq.

Driveways—Cement

RACINE CEMENT WALK CO. 1531 Villa.

Druggists

Center Street Pharmacy, 1448 Center.
 Fancher Dr. Medicine Co. 1100 State.
 Gieseler & Lochner, 620 State.
HARBRIDGE F. CO. 422 Main.
 Heck's 20th Century Drug Store, 1501 W. 6th.
 Holmberg-Wichern Drug Co. 319 6th, 1512 State, 1301 Douglas av. 1356 Washington av.
 Kradwell Drug Co. 201 6th, 606 State, 1204 Villa, 1330 Washington av. and 523 High.
 Pokorny Drug Co. 300 Main.
 Schulz Bros. 603 6th.
 Schulze John, 1049 Washington av.
 Spencer Drug Co. 435 Main.

Dry Goods

Bentz Bros. 413 Main.
 Bernhard J. A. & Co. 1300 Villa.
 Eagle Dry Goods Co. 900-902 State.
HARNETT THOMAS L. 507-509 Monument sq.
 Jacobsen Henry M. 1328 Washington av.
 Jacobson Isaac, 501 6th.
 Jensen Bros. 1014-1016 State.
 Kosterman Frank W. 1444 Center.
 Larsen Nels P. 1507 W. 6th.
 Nelson & Lange, 607 6th and 1741 Northwestern av.
 Nelson-Mehder Dry Goods Co. 610 State.
 Schroeder Dry Goods Co. 402-404 Main.
 Sharpe Bernard M. 317-319 Main.
 Sideman Alexander, 1306 State.
 Skow Carl D. 1314 Washington av.
 Stenicka Frank, 1707 Douglas av.
 Stoffel Bros. 616 State and 521 High.
 Vandergrind & Dalister, 410 Main.
 Voelker & Bernhard, 236 Main.
 Zahn Dry Goods Co. 428 Main.

Dyers and Cleaners

BELLE CITY STEAM DYE WORKS, 309 4th.
 Racine Dyeing & Cleaning Works, 411 Main.
 Schaffer Edward, 607 Park av.

Embalmers

PORTER W. A. FURNITURE CO. 513-515 Main.

WEISS BEER

WEBER BROS., Manufacturers
 Cit. Phone 463 W. 1501-07 N. Michigan St., Racine

Employment Agencies

Larsen Intelligence Bureau, 1735 Spring.

End Gate Seeders

JOHNSON & FIELD MNFG. CO. 17th, s. e. cor. Holborn.

Engine Builders

PIERCE ENGINE CO. 22d, s. w. cor. Clark.

Engineers' Supplies

GREENE F. J. ENGINEERING WORKS, 1028 Douglas av.

Engravers

COMMERCIAL PRESS CO. THE, 470-472 College av.
WEST SIDE PRINTING CO. 618 State.

Express Companies

Adams Express Co. 213 6th.
 American Express Co. 441 Main.
 National Express Co. 441 Main.
 Pacific Express Co. 216 6th.
 United States Express Co. 500 Main.

Express and Delivery Wagon Mfgrs

RACINE-SATTLEY CO. 16th, s. w. cor. Junction av.

Expressmen

Baker Robert, 1422 10th.
 Baumgardt August, 1437 Buchanan.
 Blish Edgar A. 1217 N. Michigan.
 Bloom David, 1301 Liberty.
 Breitsprecher Charles, 1800 N. Erie.
 Bronson Charles, 1318 Beaugrand ct.
 Bush Newton, 918 12th.
 Christianson Louis, 1633 West.
 Clemons Chester E. 813 11th.
 Cook August, 1033 Villa.

Hanson Edward L. 1224 Racine.
 Hjorth Fred, 1600 Liberty.
 Johnson Albert L. 1412 College av.
 Johnson Hans, 1426 Junction av.
 Ketchum Archie A. 510 Water.
 Larsen Robert, 1518 Phillips av.
 Lincoln William L. 1546 Packard av.
 May Joseph, 1311 Center.
 May Michael, 1220 Grand av.
 Reitmeier William H. 1314 Villa.
 Roberts John E. 1524 West.
 Schenkenberg Charles, 1250 Douglas av.
 Sellinger John, 1042 Lockwood av.
 Smith Clarence E. 1711 Hamilton.
 Thomas Charles P. 834 Center.
 Van Valkenburg Ellis M. 1016 Liberty.
 Vanderwarker John W. 1425 Johnson pl.

Fanning Mill Mfgrs.

Dickey Edwin P. Fanning Mill Co. 617-619 Center.
JOHNSON & FIELD MNFG. CO. 17th, s. e. cor. Holborn.

Farm Produce

Allar Louis, 1522 Wisconsin.

Farm and Spring Wagons

RACINE-SATTLEY CO. 16th, s. w. cor. Junction av.

Felt Roofing

RACINE ROOFING CO. 933 10th.

File Cutters

Anhaeuser Ernst, 1638 Superior.

Fire Brick, Tile and Clay

LAWTON DAVID, 219 5th.

Fish, Oysters and Game

Binson & Johnson, 1120 N. Chatham.
 Racine Fish Co. 507 6th.

Wisconsin 7471 — Phones — Citizens 310

WEST SIDE GREEN HOUSE

1113 West Street

**CUT FLOWERS, FERNS, PALMS, URNS REFILLED
 FUNERAL DESIGNS A SPECIALTY**

**Full Line of Budding Stock Always on Hand. We
 Grow Our Own Plants.**

J. N. JOHNSON

GAS WATER HEATERS for KITCHEN BOILERS
 Heat Large Quantities of Water for Little Money. GAS COMPANY

DAVID LAWTON
GRAIN, FLOUR AND SEEDS

Building Material and Agricultural Implements, also Sewer Pipe,

Drain Tile, Fire Brick Clay, etc.
219 FIFTH ST., RACINE, WIS.

Florists

Benstead John, 721 12th.
BOURGAISE JOHN, 2006 N. Chatham.
Brudahl Jens P. 832 Racine.
Hansen Albert, 1603 Winslow.
Hinchliffe Tom Mrs. 504-506 Wisconsin.
JOHNSON JAMES N. 1113 West. (See page 443.)
Mohr Rudolph J. 1940 Asylum av.
Pike Charles W. Mrs. 216 4th.

Flooring

Johnson S. C. & Son, 17th, n. e. cor. Holborn.

Floors — Cement

RACINE CEMENT WALK CO. 1531 Villa.

Flour and Feed

Asdahl Isaac H. 1523 Maple.
Jones Darwin E. 1403 Washington av.
LAWTON DAVID, 219 5th.
Staples Bros. 417-421 Wisconsin.
Wigley David P. 518-522 College av.

Flour Mills

Junction Flour Mills, 15th and N. W. Ry. tracks.
Rapids Flouring Mill, Horlicksville.

Folding Chairs

GOLD MEDAL CAMP FURNITURE MNFG. CO. 1701 Hamilton av.

Folding Stoves

GOLD MEDAL CAMP FURNITURE MNFG. CO. 1701 Hamilton av.

Founderies — Brass

RACINE BRASS & IRON CO. 14th w. St. Paul tracks.

Founders — Iron and Brass

RACINE BRASS & IRON CO. 14th w. St. Paul tracks.

Fruits — Wholesale

Hanley Bros. Co. 916-918 Erie.

Furniture

Augustine Furniture Co. 221 6th.
BAYERMANN CHARLES, 238-240 Main.
Beffel Furniture Co. 710 6th.
Freund Angie Mrs. 1310 Milwaukee av.
Hanson A. C. & Co. 1012 State.
PORTER W. A. FURNITURE CO. 513-515 Main.
THRONSON FURNITURE CO. 309-313 Main.
WALDHEIM & CO. 239-241 Main.

Furniture Manufacturers

Art Furniture Co. 17th and Packard av.
Gold Medal Camp Furniture Mnfg. Co. 1701 Hamilton av.
JACOBSEN K. & CO. 17th, cor. Packard av.
Junction Furniture Co. 1326 Washington av.
Kane Thomas & Co. Works, 17th, n. e. cor. Holborn.

Furs

HARNETT THOMAS L. 507-509 Monument sq.

Gardeners

Anderson Andrew, 1751 Spring.
Brose William C. Spring, 1st beyond bridge.
Johnson Edward, 1739 Spring.
Winnie Alonzo C. 1903 Asylum av.

Gas Companies

RACINE GAS LIGHT CO. 305 6th.

Gas Engines — Jobbers

RACINE-SATTLEY CO. 16th, s. w. cor. Junction av.

Glass

WEBER-BAHNEMANN CO. THE, 1117 N. Main.

Glass — Plate

WEBER-BAHNEMANN CO. THE, 1117 N. Main.

Grain, Flour and Seeds

LAWTON DAVID, 219 5th.

Grain Elevators

Wigley David P. 234-244 Wisconsin.

Gravel Roofing

BELLE CITY ROOFING CO. 210 5th.
RACINE ROOFING CO. 933 10th.

Greenhouses

WEST SIDE GREEN HOUSE, 1113 West.

Grocers — Wholesale

Mueller Herman F. 1400-1408 Douglas av.

Grocers — Retail

Adamski Anton, 1725 Mead.
Aibrecht Henry C. 1729 Palica av.
Andersen & Hansen, 1572 Packard av.
Anderson Adolph, 403 6th.
Anderson H. Oscar, 946 13th.
Anderson Peter, 1103 Villa.
Bassindale Charles S. 1200 Washington av.
Baumann Wm. 1545 Douglas av.
Beck Bros. 503 6th.
Bettray Theodora Mrs. 1140-1142 Douglas av.
Blythe George W. 1400 Washington av.
Brosh Cornelius A. 1301 Center.
Christensen Adolph C. 2615 Washington av.
Christensen Anton, 1326 Superior.
Christiansen Bros. Grocery Co. 1101 Carlisle av. and 1445 State.
Danish Co-operative Society, 722 6th.
Diechmann Julius J. 628 High.
Duffey Catherine, 922 Douglas av.
Eadus Newman G. 1000 Center.
Ehorn John, 2212 Racine.
Elholm Christian, 811 Washington av.
Evans Peter W. 1023 16th.
Evenson Charles, 1101 Washington av.
Fazen John J. 1920 Northwestern av.
Field Jane Mrs. 1233 N. Erie.
Flynn Lizzie Mrs. 1143 Douglas av.
Gantenbein George, 1300 Milwaukee av.
Gramlich Joseph, 1506 Milwaukee av.
Haas Peter F. 1240 N. Main.
Halberstadt William B. 633 High.

Hamata Joseph C. 1659 N. Main.
Hanlon Bros. 546 State.
HARBRIDGE F. CO. 422 Main.
Hartweg C. & Co. 420 14th.
Hartweg Henry J. 1419 Franklin.
Haumersen Co. 1301 N. Main.
Hax Abbie Mrs. 1246 Villa.
Hegeman Henry J. 1000 Villa.
Hermes Albert D. 1439 N. Main.
Hermes Edward G. 1407 Superior.
Hermes Joseph E. 1754 Grand av.
Jacky Michael, 622 High.
Jensen, Christensen & Co. 906 State.
Jensen James S. 407 6th.
Kaltenbach Mathilda Mrs. 804 St. Patrick.
Kannenberg Charles, 1673 Douglas av.
Kohlmann Mary C. Mrs. 706 15th.
Krogh Soren O. 1024 State.
Leuker John G. 309 6th.
Lewis & Mohr, 504 Main.
Mack & Son, 1619 Milwaukee av.
Makovsky & Schlevensky, 1664 N. Wisconsin.
Mauel & Mark, 1200 Douglas av.
May & Hansche, 1015 16th.
Mogensen George A. 1200 Villa.
Mogensen Jens P. 1511 W. 6th.
Mortensen Family Supply House, The, 1103 6th.
Nehoda F. & Co. 1401 N. Main.
Nelsen & Hansen, 1600 Northwestern av.
Nelson P. A. & Co. 1011 State.
Nielsen Soren D. 1918 16th.
Olson J. K. & Son, 1406-1408 State.
Peil Leo A. Co. 321 6th.
Prudent Peter & Son, 1501-1503 N. Wisconsin.
Rickeman G. A. Grocery, 415 6th.
Riegelman Bros. 1837 N. Wisconsin.
Ruetz Hubert, 921 16th.
Samuelsen Robert N. 1500 Racine.
Schacht Bros. 922 State.
Schacht Bros. Co. 1141-1143 Milwaukee av.
Schaefer Leonhard, 400 High.
Schatz Herman, 2002 N. Erie.
Schneider Louis, 511 6th.
Schulze Augusta Mrs. 1136 Grand av.
Seidel Elizabeth Mrs. 1637 Center.
Slot Christianson Z. 1347 Washington av.
Slot Peter Grocery Co. 1200 State.
Sohr George, 1526 N. Erie.
Stoffel J. & Co. 1516 N. Erie.
Stritesky Bohumil, 606 English.
Uhlir F. & Co. 1678 Douglas av.
Weber Carl, 1530 Douglas av.
Westrich & Miller, 827 Washington av.

Wisconsin Bus. College
SEE "MOORE" THE BUSINESS COLLEGE MAN

SECOND FLOOR
OVER BUFFHAM'S STORE
POSITIONS FURNISHED
DAY AND NIGHT SESSIONS

FOX LIME & STONE CO. Crushed Stone all Sizes
TELEPHONE No. 245

FINE PICTURE FRAMES

A LARGE ASSORTMENT OF ALL SIZES AT

GRO

446

BILLINGS' STUDIO

INS

Groceries—Retail—Continued

Williams Catherine M. Mrs. 1125 Washington av.
Williams William H. 430 Main.
Wilton Mary Mrs. 1241 N. Erie.
Wuerzberger Ernst, 1446 Milwaukee av.

Hair Goods and Dressers

DOMBROWSKI CONSTANCE B. 414 Main.
Grahlow Louisa Mrs. 612 Lafayette av.
Hayter & Douglas, 422 Main.

Hardware

Andersen & Fritz, 1000 State.
CHRISTIANSON BROS. CO. 246 Main.
Falkenrath & Wolff, 1215-1217 Douglas av.
Gerbig William E. 810 15th.
Hoernel Hardware Co. 311 6th and 1304 Washington av.
Kersten Henry A. 611 6th.
Maxted Frederick W. 1335 Washington av.
Mohr-Jones Hardware Co. 315-317 6th.
Murphy James, 614 State.
Nichols George S. 1518 State.
Prostrednik & Kroupa, 1667 Douglas av.
Rogan Edward G. 402 6th.
White & Buck Hdw. Co. 306 6th.

Hardware Specialties

Adams E. B. & Son, 1225 13th.
ADVANCE MANUFACTURING CO.
13th, s. w. cor. St. Paul tracks.
Breeman George B. Mfg. Co. 14th, s. w. cor. C. M. & St. P. Ry.
Hackett John C. 914 Erie.
Hanson Sigvart, 1229 Highland av.
Imperial Bit & Snap Co. 14th, n. e. cor. Clark.
LANG MNFG. CO. 1741-1745 Holborn.
Racine General Mfg. Co. 1415 Junction av.
Wood Lyman Mfg. Co. 1433 Junction av.

Harnessmakers

Christianson Charles A. 3202 12th.
Lobdell Alonzo, 211 4th.
Lunn William E. 410 6th.
Racine Harness & Upholstering Co. 600 High.
Sorensen Hans P. 804 State.
Stritesky Frank A. 1701 Douglas av.

Hides

Hueffner Ernst J. 334 Main.

Homer Squabs

Racine Homer Squab Co. r. 722 Wisconsin.

Horse Blankets and Horse Clothing
GOLD MEDAL CAMP FURNITURE
MNFG. CO. 1701 Hamilton.

Horseshoers

Baumann & Wilton, 4th, n. e. cor. Lake av.
Blish Arthur C. 404 Water.
Breckenfeld Peter, 1202 N. Main.
Compy & Christensen, 1005 State.
Henriksen & Larson, 705 Washington av.
Pottinger Robert B. 1427 Junction av.
Stegner Frank, 1211 Douglas av.
Wood & Gevers, 222 5th.

Horseradish—Manufacturers

Jensen Jens P. 1505 Packard av.

Hotels

Asby Hotel, 523 College av.
Central Hotel, 713-715 Washington av.
COMMERCIAL HOTEL, 404-406 6th.
Drexel Hotel, 416 Main.
Essex Hotel, 1351 State.
Hotel Budar, 201 Main.
Hotel Mohr, 1029 State.
Hotel Musil, 1201 Douglas av.
Hotel National, 400 Wisconsin.
Hotel Racine, Main, n. e. cor. 6th.
Lakeside Hotel, Racine, n. w. cor. 22d.
MERCHANTS HOTEL, 429-433 Main.
Racine House, 335 Main.

House Movers

Cone Urial S. 1100 12th.
Stage Joseph M. 506 16th.

Household Furnishings

WALDHEIM & CO. 239-241 Main.

Ice Dealers

FOX LIME & STONE CO. Northwestern av. 1 mile n. w. limits, Rapids, R. F. D. No. 2.
Grenier George W. 1510 9th.
HORLICK'S LIME & STONE CO.
Horlicksville, Racine R. F. D. No. 2.

Ice Cream Manufacturers

MAZURINE GEORGE, 215 6th.

Incubator Manufacturers

American Brooder Co. r. 1218 Washington av.
Racine Hatcher Co. 15th, cor. C. M. & St. P. Ry.

Insurance Agents

Bergstrom Rudolph W. 1918 Northwestern av.

CEMENT SIDEWALKS RACINE CEMENT WALK CO.

1531 VILLA TEL-WIS. 9082 W.

INS

447

INS

NELSON & MOGENSEN

REAL ESTATE BOUGHT AND SOLD
LOANS AT LOWEST RATE
NOTARY PUBLIC

COMPANIES REPRESENTED

UNITED FIREMEN'S of Philadelphia, Pa.
SVEA, of Gothenburg, Sweden
NEWARK, Newark, N. J.
SPRINGFIELD FIRE and MARINE, Springfield, Mass.
ATLAS CASUALTY CO.

920 STATE ST.,

RACINE,

WISCONSIN

Insurance Agents—Continued

BOYD ROBERT M. 13 Baker blk.
CARPENTER & ROWLAND, 532 Main.
CASE H. CLINTON, 212 5th.
Christians W. A. 205 6th.
Comer John B. 438 Main.
Davies John E. 3 Baker blk.
DIETRICH BROS. 203 6th.
Durgin James E. 5 Baker blk.
Gemmill John A. 1 Secor blk.
Herzog George H. 415 Main.
Jagers George W. 600 6th.
JANES INS. LAND & LOAN AGENCY, 5-6-7 Baker blk.
Johnson Christian, 1342 Washington av.
KNIGHT J. W. CO. THE, 510 Monument sq.
McCaughey William F. 303 Robinson bldg.
MILLER WM. HENRY, 213 6th.
Nelson Peter, 1047 Washington av.
NELSON & MOGENSEN, 920 State.
Johnson Christian, 1342 Washington av.
Schweitzer William G. 1450 Superior.
Snyder Clarence, 439 Main.
WENDT E. G. HELMUTH, 920 State.
ZIMMER PETER, 305 Robinson bldg.

Insurance Co's.—Accident

ATLAS CASUALTY CO. of Lake Mills, Wis. Nelson & Mogensen, agts. 920 State.
FIDELITY & CASUALTY of New York, N. Y. 5-6-7 Baker blk.
TRAVELERS' INS. CO. of Hartford, Conn. 5-7 Baker blk.

Insurance Co's.—Fire

AETNA INS. CO. of Hartford, Conn. 5-7 Baker blk.

AMERICAN CENTRAL INS. CO. of St. Louis, Mo. E. G. H. Wendt, agt. 920 State.
AMERICAN FIRE INS. CO. of Philadelphia, Pa. H. C. Case, agt. 212 5th.
ATLAS ASSURANCE CO. of London, Eng. 5-7 Baker blk.
COMMERCIAL UNION ASSURANCE CO. of London, Eng. 5-7 Baker blk.
CONNECTICUT FIRE INS. CO. Carpenter & Rowland, agts. 532 Main.
FIRE ASSN. OF PHILADELPHIA, PA. 5-7 Baker blk.
FIREMAN'S FUND INS. CO. Carpenter & Rowland, agts. 532 Main.
FRANKLIN INS. CO. of Philadelphia, Pa. 5-7 Baker blk.
GERMAN-AMERICAN INS. CO. of New York, N. Y. 5-7 Baker blk.
GERMAN FIRE INS. CO. of Indiana, H. C. Case, agt. 212 5th.
GERMAN NATIONAL INS. CO. of Chicago, H. C. Case, agt. 212 5th.
HAMBURG-BREMEN FIRE INS. CO. of Germany, E. G. H. Wendt, agt. 920 State.
HANOVER FIRE INS. CO. of New York, Carpenter & Rowland, agts. 532 Main.
HOME INSURANCE CO. of New York, Wm. Henry Miller, agt. 213 6th.
INSURANCE CO. OF NORTH AMERICA of Philadelphia, Pa. Wm. Henry Miller, agt. 213 6th.
LIVERPOOL & LONDON & GLOBE INS. CO. of London, Eng. 5-7 Baker blk.
LONDON ASSURANCE CORPORATION, of London, Eng. 5-7 Baker blk.

MERCHANTS' HOTEL

\$1.50 Per Day—Centrally Located
429-433 MAIN STREET

ZIMMERMANN BROS. Clothing Co.
SIGN OF THE BLUE FLAG, 384 EAST WATER STREET, MILWAUKEE, WIS.

The James W. Sherwood Interior Woodwork Co.

Makers of Good Mill-Work, Sash, Doors, Mouldings
Glazed Windows, Store Fronts, Stairs, Porch Work
and High Grade Interior Finish a Specialty.

Office 1616 Phillips Ave. Wis. 'Phone 8892 Racine, Wis.

Insurance Co's.—Fire—Continued
LONDON & LANCASHIRE FIRE
INS. CO. Carpenter & Rowland, agts.
532 Main.
MICHIGAN INS. CO. of Detroit,
Mich. 5-7 Baker blk.
NEWARK FIRE INS. CO. of Newark,
N. J. Nelson & Mogensen, agts. 920
State.
NEW YORK FIRE INS. CO. of N. Y.
H. C. Case, agt. 212 5th.
NEW YORK UNDERWRITERS'
AGENCY of New York, N. Y. 5-7
Baker blk.
NIAGARA INS. CO. of New York,
N. Y. 5-7 Baker blk.
NORTH BRITISH & MERCANTILE
INS. CO. of London and Edinburgh,
Wm. Henry Miller, agt. 213 6th.
NORTHERN ASSURANCE CO. of
London, Eng. Carpenter & Rowland,
agts. 532 Main.
NORTH RIVER INS. CO. of N. Y. H.
C. Case, agt. 212 5th.
NORTHWESTERN FIRE & MA-
RINE INS. CO. of Minneapolis, H. C.
Case, agt. 212 5th.
NORWICH UNION FIRE INS. SO-
CIETY of England, E. G. H. Wendt,
agt. 920 State.
PALATINE INS. CO. THE, (LTD.) of
London, Eng. E. G. H. Wendt, agt.
920 State.
PHENIX INS. CO. of New York, N.Y.
5-7 Baker blk.
PHOENIX ASSURANCE CO. of Lon-
don, Eng. Carpenter & Rowland, agts.
532 Main.
PHOENIX INS. CO. of Brooklyn, N.Y.
5-7 Baker blk.

ST. PAUL FIRE & MARINE INS.
CO. of St. Paul, Minn. Wm. Henry
Miller, agt. 213 6th.
SPRINGFIELD FIRE & MARINE
INS. CO. of Springfield, Mass. Nelson
& Mogensen, agts. 920 State.
STAR FIRE INS. CO. THE, of Louis-
ville, Ky. Carpenter & Rowland, agts.
532 Main.
SVEA FIRE & LIFE INS. CO. of
Gothenburg, Sweden, Nelson & Mogen-
sen, agts. 920 State.
TRANSATLANTIC FIRE INS. CO.
of Hamburg, Germany. H. C. Case,
agt. 212 5th.
UNION ASSURANCE SOCIETY of
London, Eng. 5-7 Baker blk.
UNITED FIREMEN'S INS. CO. of
Philadelphia, Pa. Nelson & Mogensen,
agts. 920 State.

Insurance Co's.—Life
PRUDENTIAL INSURANCE CO. of
America, 305 Robinson bldg.

Insurance Co's.—Plate Glass
NEW YORK PLATE GLASS INS. CO.
of New York, Wm. Henry Miller, agt.
213 6th.

Insurance Co's.—Surety Bond
AMERICAN SURETY CO. of New
York, E. G. H. Wendt, agt. 920 State.

Interior Wookwork
SHERWOOD JAMES W. 1616 Phillips
av.
WEBER-BAHNEMANN CO. THE,
1117 N. Main.

Iron Founders
American Skein & Foundry Co. 23d, s. w.
cor. Racine.

Iron Founders—Continued
BELLE CITY MALLEABLE IRON
CO. 1500 Kewaunee.
Chalmers & Co. C. & N. W. Ry. s. 10th.
LAKESIDE MALLEABLE CAST-
INGS CO. Clark, s. w. cor. 23d.
RACINE BRASS & IRON CO. 14th
w. St. Paul tracks.
Racine Mal. & Wrought Iron Co. 21st, s.
w. cor. Clark.
Reliance Iron & Engine Co. 1001-1009 Ge-
neva.

Iron Molders' Snap Flasks
MILWAUKEE SNAP FLASK CO.
812 Clinton, Milwaukee.

Investments
Emerson Charles W. 842 Main.

Investment Securities
NORTHROP E. W. & CO. 415 Main.

Jewelers
SMITH HIRAM J. 437 Main.
WIEGAND BROS. 420 Main.

Junk Dealers
Hone Felix, 1649 Milwaukee av.
Racine Iron & Metal Co. 954 Milwaukee
av.
Revken Adolph, 620 Stannard.
Silverman Louis, 940 Garfield.

Justices of the Peace
Bliss Frederick C. 436 Main.
Rowlands W. W. 411 Baker Blk.

Knitting Works
Christensen Andrew, 1010 Hagerer.
Rasmussen Mads G. 1291 Mound av.

Ladies' Furnishings
Hecht Joseph, 505 Main.

Ladies' Hairdressers
DOMBROWSKI CONSTANCE B. 414
Main.

Land Rollers
JOHNSON & FIELD MNFG. CO.
17th, s. e. cor. Holborn.

Launches
PIERCE ENGINE CO. 22d, s. w. cor.
Clark.

Laundries
Elite Laundry, 612 6th.
Gue Joe, 800 State.
Hermann Henry, 821 Carroll.

Largest and Finest Stock of .. FURNITURE in Southern Wisconsin **CHARLES BAYERMANN**
238-240 Main St. RACINE

Lee Sing, 408 6th.
Model Steam Laundry, 506 6th.
West Side Laundry Co. 1025 State.
White Star Laundry, 411 Main.

Laundry Wagon Manufacturers
RACINE-SATTLEY CO. 16th, s. w.
cor. Junction av.

Lawyers
BENEDICT, MORSELL & CALD-
WELL, 412 Free Press bldg. Milwau-
kee.

Cooper, Simmons, Nelson & Walker, 204-
208 Robinson bldg.

Fish & Storms, 211 6th.
Flett David H. 525 Wisconsin.
Gillen Martin J. 302 Robinson bldg.
Gittins & Burgess, 438 Main.

Hand & Hand, 510 Main.
Hardy Thomas P. 408 Robinson bldg.
Ingalls Wallace, 4 Baker blk.
Judd A. Cary, 339 Main.

Kearney, Thompson & Myers, 524 Main.
Krenzke Charles, 2-4 Secor blk.
Lee Charles H. 12 Baker blk.
Lee William E. 440 Main.

Liegler John H. 525 Wisconsin.
Owen John W. 526 Main.
PALMER & GITTINGS, 440 Main.
Richards Clarence J. 3 1/2 Baker blk.
Rowlands William W. 4 Baker blk.

Smieding Henry G. 213 6th.
Thompson & Harvey, 207 6th.
WENTWORTH JOHN T. 4 Secor blk.

Leather Belting
LANGLOIS CO. THE, 419 Main.

Lime
HORLICK'S LIME & STONE CO.
Horlicksville, Racine, R. F. D. 2.

Livery, Sale and Boarding Stables
Allen Adelbert H. 1206 N. Wisconsin.
Anderson James R. 457 College av.
Bassinger Charles A. 423 Main.

Black Henry A. r. 411 7th.
Christensen Peter, 940 Marquette.
Christianson Peter C. 746 Racine.
Clemons Chester E. 1120 Racine.
Dow William C. 701 Wisconsin.

Lawrence Ralph, 108 4th.
McAvoy, Anthony, 410-414 Wisconsin.
Wilson August r. 523 College av.

Loans
BOYD ROBERT M. 13 Baker blk.

TORPEDO SAND AND GRAVEL Horlick's Lime & Stone Co.
WHOLESALE AND RETAIL Telephone No. 27-2

LOA

450

MEA

Loans - Continued

CARPENTER & ROWLAND, 532 Main.
CASE H. CLINTON, 212 5th.
NELSON & MOGENSEN, 920 State.
WENDT E. G. HELMUTH, 920 State.

Loans and Investments

CASE H. CLINTON, 212 5th.
DIETRICH BROS. 203 6th.

Lumber - Mnfrs. and Dealers

Kelley J. H. & F. R. 42 2d.
 Root River Lumber Co. 503 Robinson bldg.
WEBER-BAHNEMANN CO. THE, 1117 N. Main.
 West Shore Lumber Co. The, 931 Erie.
 Williamson Halvor, e. s. Marquette, n. end Mead st. bridge.
 Wisconsin Timber & Lumber Co. 507 Robinson bldg.

Machine Shops

Driver Charles H. 1315 16th.
GREENE F. J. ENGINEERING WKS. 1028 Douglas av.
 Hall Spencer F. r. 1401 Park av.
 Herrick Henry F. 1526 Junction av.
 Holbrook-Armstrong Iron Co. 1530 Junction av.
 Miller William J. 623 Wisconsin.
 Piggins Bros. 1113 6th.
 Racine Metal Stamping Co. 1501 Clark.
 Smith John, 827 Center.
 U. S. Standard Electrical Works, 4th fl. Secor blk.

Machine Tools - Manufacturers

Gorton Geo. Machine Co. 1107 13th.

Machinery Dealers

Badger Machinery Co. 333 Main.

Malleable Iron Castings

BELLE CITY MALLEABLE IRON CO. 1500 Kewaunee.
LAKESIDE MALLEABLE CASTINGS CO. Clark, s. w. cor 23d.

Malt Beer (Non-Intoxicating) - Brewers

BELLE CITY BREWING CO. 1506 State.

Malted Milk Manufacturers

Horlick's Malted Milk Co. Northwestern av. nr. city limits, city office 415 Main.

Mangles and Rollers

American Mangle & Roller Co. 409 Main.
 Collier T. & P. Mnfg. Co. r. 1218 Washington av.
 Domestic Mnfg. Co. 1739 Holborn.
 Racine Mangle Co. e. s. Racine, bet. 16th and 17th.

Manicuring

DOMBROWSKI CONSTANCE B. 414 Main.

Marble Works

Crotsenburg William A. 110 5th.
 Mound Monument Works, 508 16th.
 Paddock & Myers Co. 622 6th.

Massage

Die Disch Anna, 529 Main.

Meat Markets

Albertson & Larsen, 1602 Northwestern av.
 Anclam A. & Son, 632 High.
 Anderson Adolph, 608 College av.
 Armour & Co. 4 Main.
 Bolton & Hanson, 417 6th.
 Brill Bros. 921 13th.
 Burkhardt Henry, 1245 Douglas av.
 Busch Anton, 1201 Milwaukee av.
 Cudahy Bros. Co. 544 State and 1407-9 Washington av.
 Evans Mathias, 1121 16th.
 Gaiser Bros. 1601 Douglas av. and 1658 N. Main.
 Gaiser George H. 1914 16th.
 Hansche George A. 610 14th.
 Hansen Peter W. 1737 Northwestern av.
 Haumersen Co. 1301 N. Main.
 Helland Severin, 1509 W. 6th.
 Hess Philip I. 605 6th.
 Jensen, Christensen & Co. 910 State.
 Mandrey Frederick M. 1120 Center.
 Nelson Christ P. 1233 State.
 Oleson William, 1123 Washington av.
 Olson J. K. & Son, 1408 State.
 Petersen & Hansen, 1570 Packard av.
 Radewan Bros. 1601 N. Erie and 1504 Center.
 Rowley Joseph H. 336 Main.
 Ryback Frank, 1234 Douglas av.
 Scheckler August J. 1301 ViHa.
 Staaden William, 1931 N. Erie.
 Svitavsky Vincent J. 1735 Douglas av.
 Vogel Henry C. 1547 Franklin.
 Weed Wm. E. est. 1101 Villa.
 Wiernas Ladislaus H. 914 17th.

MED

451

MIN

Medical Supplies

HARBIDGE F. CO. 422 Main.

Men's Furnishings

Cole & Farnham, 503 Main.
 Klein Kaiman, 1318 Washington av.
 Larsen Jacob, 1319 Washington av.
 Liegler John, 326 Main.
 Megelin Paul, 320 6th.

Merchant Tailors

ZIMMERMANN BROS. CLOTHING CO. 384 E. Water, Milwaukee.

Midwives

Christopherson Anna Mrs. 812 Silver.
 Fries Barbara Mrs. 1128 Racine.
 Heinen Maggie A. Mrs. 1605 Grand av.
 Hervig Anna Mrs. 717 Racine.
 Jensen Hannah Mrs. 1336 Kewaunee.
 Kasky Emma Mrs. 1523 N. Main.
 Pahl Alvina Mrs. 1008 Grand av.
 Soens Margaret Mrs. 1419 Douglas av.

Milk Dealers

Anderson James W. 1057 Grant av.
 Crane Charles A. 1654 College av.
 Johnson John G. 1708 Maple.
 Jorgensen George, 1229 Herrick av.
 Karlson Anton, 1522 Prospect.
 Larson Louis, 614 Hubbard.
 Lehner Leo J. 724 Grand av.
 Poulsen Julius, 1317 Freeman ct.
 Racine Pure Milk Co. 1010 13th.
 Rasmussen Peter, 923 Herrick av.

Mill Supplies

GREENE F. J. ENGINEERING WORKS, 1028 Douglas av.
 Breckenfield & Co. 618 State.

Milliners

Brinkman Harry, 400 Main.
 Case Sisters, 409 6th.
 Davies Reese H. 503 Main.
DOMBROWSKI CONSTANCE B. 414 Main.
 Drew L. & Co. 472 College av.
 Feiges Herman, 412 Main.
 Frank Guney, 1420 Washington av.
 Goebel Mary A. Mrs. 1402 Grand av.
 Hahn Laura C. 526 Main.
 Hansen B. & D. 1214 State.
 Osius Fred J. 314 Main.
 Risager Thora Mrs. 1410 12th.
 Sklute Simon, 302 Main.
 Wagner Nellie Mrs. 512 College av.

Ministers

Bastel Frederick T. (Presby.) 1004 High.
 Bing N. Julius (Luth.) 1146 Racine.
 Birkhaeuser J. A. (Cath.) 1200 College av.
 Blossom Walter G. (Epis.) 614 Main.
 Boerger John F. (Luth.) 1518 N. Main.
 Brown Olympia, 941 Lake av.
 Capwell Charles A. (Epis.) 1415 Owen av.
 Colville George M. (Presb.) 810 Main.
 Dahlstrom Harold J. (Luth.) 1327 Maple.
 Davies John (Presb.) 721 Villa.
 Dunya Abram (Jewish) 806 Superior.
 Eckert William (Eng.-Luth.) 956 Washington av.
 Elvin Sven N. (Luth.) 420 Lafayette av.
 Erffmeyer Henry E. (Evang. Assn.) 721 Park av.
 Eseman Fred C. (Luth.) 915 High.
 Evans D. Ellis (Cong.) 1123 Park av.
 Frantz William J. (Cath.) 1532 N. Wisconsin.
 George Elizabeth B. 1120 Grand av.
 Gilman James W. (Epis.) 1307 N. Wisconsin.
 Grier Albrt C. (Univ.) 1016 Park av.
 Henningsen Charles H. (Bapt.) 627 Lafayette av.
 Hild-ig Jens J. (Luth.) 520 Lafayette av.
 Hindley Robert C. (Epis.) 1328 Carlisle av.
 Huber Ferdinand (Luth.) 1439 Geneva.
 Jaeger Conrad (Luth.) 735 Grand av.
 Jensen Christ H. (Luth.) Luth. High school.
 Johnson Thomas B. (Cath.) 1101 Center.
 Kaneen Edward (M. E.) 415 St. Patrick.
 Knudsen Lars C. (M. E.) 806 La Salle.
 Larsen L. Joseph, B-715 Main.
 Loughney George (Cath.) 1109 Douglas av.
 Manaton Richard K. (M. E.) 932 Lake av.
 Marks Julius (Cong.) 930 Superior.
 McKillop William A. (Bapt.) 903 Lake av.
 Meyer Theodore B. (Cath.) 800 Wisconsin.
 Panoch Anthony L. (Cath.) 605 High.
 Provensen Elias (Luth.) 1130 Mound av.
 Samuel Oscar (Luth.) 1649 Superior.
 Schroeder Otto R. (Bapt.) 1315 Hamilton.
 Schwinn Sebastian (Cath.) 1509 Grand av.
 Trant Stephen (Cath.) 1109 Douglas av.

SODA WATER

WEBER BROS., Manufacturers
 Cit. Phone 463 W. 1501-07 N. Michigan St., Racine

GAS-HOUSE COKE

WILL GO AS FAR AS HARD COAL
 AS CLEAN TO HANDLE
 KINDLES QUICKLY AND COSTS LESS

H. J. SMITH OPTICIAN

437 MAIN ST.

MIL

452

NOT

Milliners—Continued

Wilhelmsen Rasmus F. (M. E.) 1522 Packard av.
Wimmer Sebastian (Cath.) 1526 Grand av.

Mining

Langlois George, 422 Main.

Modelmakers

JACOBSEN K. & CO. 17th, cor Packard av.

Models and Experimental Work

ADVANCE MANUFACTURING CO. 13th, s. w. cor. St. Paul tracks.

Molders' Snap Flasks

MILWAUKEE SNAP FLASK CO. 612 Clinton, Milwaukee.

Music and Musical Instruments

CHRISTIANSON BROS. CO. 318 Main.
COLT ALFRED W. 1216 State.
McKune John, 607 College av.
Schenkenberg C. Frank, 1339 Douglas av.
WIEGAND BROS. 420 Main.

Music Teachers

Albert Gertrude, 805 Jackson.
Andersen Helga, 1100 11th.
Armstrong Harriet B. Mrs. 437 Main.
Augustine Lillian, 1124 Park av.
Broecker Mary, 847 Center.
Carney Mabel T. C. 1636 Douglas av.
Clancy Frances M. 1308 College av.
Colt Alfred W. 1216 State.
Epstein Lulu J. 1017 Villa.
Fancher Cora L. 943 Marquette.
Field Ida B. 912 17th.
Fink Annie Peat, 842 Park av.
Fraank Nellie, 1649 Washington av.
Gilman Carl A. 1534 Milwaukee av.
Glantz Henry, 4, 208 4th.
Greeley Eva S. 1044 Park av.
Harter Jennie M. 306 Dodge.
Haven Jennie M. 847 College av.
Hermann Ida, 821 Carroll.
Hermans Fred W. 211 6th.
Hoffman Edna A. 915 9th.
Hommelsen Anna C. 1437 Grand av.
Huber Pauline, 1439 Geneva.
Jenson Katie. 1016 State.
Johnson Jennie, 923 Jackson.
Knight Mariette, 1032 Wisconsin.
Kvicala Edith, 718 Hagerer.
Lewis Amy S. 711 12th.

Malone Mary D. 1547 Grand av.
Malsch Rose E. 1306 N. Wisconsin.
McFarland Mayme Mrs. 706 Lake av.
Menge Charles, 1506 N. Main.
Morgan Annie, 504 Park av.
Moritz Susan L. 1226 Villa.
Oleson Florence, 1020 Center.
Richards Laura J. 736 College av.
Roberts Jessie Mrs. 1303 Douglas av.
Rowland Jessie, 920 Albert.
Schulte Henry, 1234 Park av.
Sieber Ella C. 1503 N. Main.
Sproat Emma, 1130 Washington av.
Stoffel Jennie Mrs. 1702 Park av.
Sugden J. Fred Mrs. 429 Wisconsin.
Waite Menzo B. 415 11th.
Wales Mabel P. 1619 College av.
Watts Lillian, 1304 Park av.
Weber Olga D. 1604 Washington av.
Wheeler Edith C. 824 Union.
Williams William B. 309 6th.

News Dealers

Wibbert Cari H. 920 State.

Newspaper Circulators

Hinchliffe Harry, 506 Wisconsin.
Lawton Newspaper Agency, 212 12th.

Newspapers

Folkets Avis, 310 5th.
Norden, 472 College av.
Racine Correspondent The, 341 Main.
RACINE DAILY NEWS, 241 Main.
Racine Daily Times, 310 5th.
RACINE JOURNAL THE, 328 Main.
Racine Posten, 804½ State.
Rodina The, 310 5th.
Slavie The, 310 5th.
Utley's Dollar Weekly, 310 5th.
Wisconsin Agriculturist, 470 College av.

Notary Public

Anderson Jacob, 1511 State.
Burgess E. Roy, 438 Main.
Carpenter William H. 532 Main.
Case H. Clinton, 212 5th.
Craig Edgar S. 5-7 Baker blk.
Drew William H. 213 6th.
Eadus Ina, 925 Center.
Eadus Newman G. 1000 Center.
Elias John, 310 5th.
Fagan Thomas A. 5-7 Baker blk.
Flett David H. 525 Wisconsin.
Gittings Christopher C. 440 Main.
Gittins Elmer E. 438 Main.
Glass Estelle J. 11 Baker blk.
Hand Elbert B. 510 Main.
Harvey Richard G. 207 6th.
Herzog George H. 415 Main.

MANICURING

C. B. DOMBROWSKI

ORDERS TAKEN FOR PLEATING
PHONE BELL 229 414 MAIN STREET

NOT

453

PAT

Notary Public—Continued

Ingalls Wallace, 4 Baker blk.
Janes David G. 5-7 Baker blk.
Jesko Martin, 1813 Villa.
Knight John W. 510 Main.
Krenzke Charles, 2-4 Secor blk.
Lee Charles H. 12 Baker blk.
Liegler John H. 525 Wisconsin.
Miller Lewis D. 431 Main.
MILLER WM. HENRY, 213 6th.
MOGENSEN LOUIS, 920 State.
Morey Darius J. 440 Main.
Morey F. Arthur, 440 Main.
Morey Wallace S. 440 Main.
Myers Peter J. 524 Main.
Nelson Peter B. 204, 201 6th.
Owen John W. 526 Main.
Owen Lemuel F. 204, 201 6th.
Palmer Martha E. 440 Main.
Palmer Walter C. 440 Main.
Rowland John D. 532 Main.
Simmons John B. 204, 201 6th.
Smieding Henry G. 213 6th.
Teall John G. 423 Main.
Thompson Fulton, 207 6th.
Thompson William D. 524 Main.
Walker Mortimer E. 204, 201 6th.
WENDT E. G. HELMUTH, 920 State.
Wild Maude M. 510 Main.

Notions

Feiker Charles J. 530 Main.
HARNETT THOMAS L. 507-509 Monument sq.
Knox S. H. & Co. 506-508 Main.
Leichtweih Joseph, 548-550 State.

Novelties

Annunciator Advertising Co. 310 Main.
Beffel Frank Mfg. Co. 905 9th.
Fair Mfg. Co. 214 5th.
Friis N. P. & Sons, 2204 Racine.
Publishers Mailing & Mfg. Co. 1238 Racine.
Shruben Handy Fastener Co. 4th fl. Secor blk.

Nurses

Allen Mary E. 1026 Franklin.
Anderson Mary, 1751 Spring.
Anderson Sophie, 1329 Carlisle av.
Beebe Carrie Mrs. 1102 Hamilton.
Bidwell Kate Mrs. 916 12th.
Brown Elizabeth Mrs. 1542 Main.
Burch Olive M. Mrs. 1333 Wisconsin.
Chapman Sarah Mrs. 412 9th.
Christensen Christie, 1929 W. Prospect.
Coffey Anna Mrs. 819 Center.

Davis Maria Mrs. 1124 11th.
Hellen Clara E. 1136 Wisconsin.
Hogan Maude, 2026 16th.
Hyde Abbie F. 1016 Center.
Lattish Lina Mrs. 1546 Phillips av.
Naylor Sarah Mrs. 1622 Washington av.
Nelson Ingar Mrs. 1512 Thurston av.
Quigley Mary Mrs. 1522 Packard av.
Schlig Anna K. Mrs. 917 Jackson.
Teagl Augusta Mrs. 1515 May.
Turner Anna J. Mrs. 1136 Wisconsin.
Van Vliet Mary A. 1723 Park av.
Zimmers Agnes, 1411 Villa.

Oils

Standard Oil Co. 15th and St. Paul Ry.

Opticians

Jacobs Thomas B. 400 Main.
WIEGAND BROS. 420 Main.

Patterns—Metal

ADVANCE MANUFACTURING CO. 13th, s. w. cor. St. Paul tracks.

Paints, Oils and Glass

BUFFHAM W. S. & SON, 403-405 Main.
LANGLOIS CO. THE, 419 Main.
LARSEN & HANSEN, 1026 State.
Sachse Martin, 1312 Washington av.
TICKNOR PAINT & WALL PAPER CO. 313 6th.

Paper—Wholesale

Kranz William H. 517-519 Main.

Paper Boxes—Manufacturers

RACINE PAPER BOX MNFG. CO. 1347 Villa.
Racine Paper Goods Co. 14th, n. w. cor. Clark.

Patent Attorneys

BENEDICT, MORSELL & CALDWELL, 412 Free Press, bldg. Milwaukee.

Patent Medicines

HARBRIDGE F. CO. 422 Main.
Lattish Louis, 1546 Phillips av.
Shoop Dr. Family Medicine Co. 217-225 E. State.
Woodward Medicine Co. 1108 10th.

Patent Roofing

RACINE ROOFING CO. 933 10th.

Wisconsin Bus. College
SEE "MOORE" THE BUSINESS COLLEGE MAN

SECOND FLOOR
OVER BUFFHAM'S STORE
Students May Enter any Time
DAY AND NIGHT SESSIONS

**For BUILDING STONE,
CRUSHED STONE or ICE**

CALL ON

FOX LIME & STONE CO.
TELEPHONE No. 245

TAKE YOUR PICTURES TO **BILLINGS' PHOTOGRAPHIC STUDIO** TO HAVE THEM SUITABLY FRAMED

PAT

454

PIA

K. Jacobsen & Co.

MAKERS OF

WOOD NOVELTIES
FURNITURE AND PATTERN WORK
WOOD TURNING DONE TO ORDER

SHOP: Cor. 17th St. and Packard Ave. RACINE, WISCONSIN

Patternmakers

Graham Fred W. Mfg. Co. 1238 Racine.
JACOBSEN K. & CO. 17th, cor. Packard av.
 Matson & Simanek, 916 Erie.

Pawnbrokers

Newman Joseph, 209 E. State.

Pension Agents

Eadus Newman G. 1000 Center.

Pharmacists - Manufacturers

Heck & Heck, 1501 W. 6th.

Photographers

BILLINGS EDWARD T. 510 Main.
 Bishop Edward A. 1128 College av.
 Cameron William E. 332 Main.
 Hayek Frank J. 1412 Geneva.
 Hermansen Thorwald L. 510 Main.
 Hinderman Edward W. 1219 College av.
 Hood John A. 931 Geneva.
 Leonard Studio, 333 Main.
WRIGHT FRED L. 819 Park av.

Photographers - Theatrical

HOOD JOHN ALEXANDER, 931 Geneva.

Photographic Supplies

SMITH HIRAM J. 437 Main.

Physicians

Bjorkman Gustaf, 726 Wisconsin.
 Breckenridge H. Edmund, 434 Main.
 Brehm Theodore G. 1512 Washington av.
 Brehm Henry J. 1401 Grand av.
 Browne Charles F. 816 College av.
 Buchan Samuel C. 846 College av.
 Bull Baxter L. 812 6th.
 Collins William P. 1300 Buchanan.
 Davis John J. 504 Main.

Fancher Frank L. 1100 State.
 Fazen Louis E. 918 State.
 Fitzgibbon James, 614 State.
 Garlock Franklin R. 534 Main.
 Garlock Lewis F. 534 Main.
 Hahn Conrad C. 1101 Grand av.
 Haven Walter F. 847 College av.
 Jones Susan, 700 Park av.
 Keech J. Sothoron, 716 Main.
 Kitto Robert A. 205 6th.
 Kragelund Fred A. 506 College av.
 McNitt Gilbert F. 710 Main.
 Meachem John G. 745 College av.
 Nelson Albert L. 1336 Washington av.
 Nott George W. 745 Wisconsin.
 Pope Francis J. 914 State.
 Pope Frank W. 914 State.
 Riley Fletcher T. 422 Main.
 Schulze John 1049 Washington av.
 Schulze William, 603 6th.
 Spencer Platt R. 424 Main.
 Taylor Edward A. 800 College av.
 Tompach Emil, 1115 High.
 Sorenson Soren, 1027 Washington av.
 Wheeler William G. 824 Union.
 Williams Alexander J. 511 Main.

Piano Repairers

Johnson Martin, 526 College av.

Piano Tuners

Brewer Charles W. 1446 Park av.
 Lunn John C. 724 Villa.
 Robinson Harry, 834 Grand av.
SMITH HIRAM J. 437 Main.

Pianos

COLT ALFRED W. 1216 State.

Pianos and Organs

SMITH HIRAM J. 437 Main.
WIEGAND BROS. 420 Main.

RACINE CEMENT WALK CO. WALKS, DRIVEWAYS, ETC.

1531 VILLA Tel-Wis. 9082 W.

PIC

455

REN

Pickles

Glaser, Kohn & Co. 1020 12th.

Picture Frame Manufacturers

BAYERMANN CHARLES, 238-240 Main.
PORTER W. A. FURNITURE CO. 513-515 Main.

Planing Mills

SHERWOOD JAMES W. 1616 Phillips av.
WEBER-BAHNEMANN CO. THE, 1117 N. Main.

Plating Works

Flegel Chauncey R. 456 Water.

Plow Manufacturers

Case J. I. Plow Works The, 615 Mead.

Plumbers and Gasfitters

Beecher O. H. & Co. 1117 Washington av.
 Brunk Bros. 217 Main.
 Citizens' Plumbing Co. r. 1410 Buchanan.
 Davis Ossian C. 216 6th.
 Fair Fred C. 1206 Villa.
 Ferguson Walter D. 421 6th.
 Gleason-Hughes Plumbing Co. 418 6th.
 Hartman George A. 1247 Washington av.
 Liegler Frank W. 1410 Buchanan.
 Morris Harry & Co. 302 6th.
 Murphy J. A. & Co. 333 Main.
RAYMOND HYLAND, 337 Main.
 Smollen & Schoenleben, 210 4th.
 West Side Plumbing Co. 1007 State.

Plumbers' Supplies

RAYMOND HYLAND, 337 Main.

Printers - Book and Job

Avenue Press The, 1303 Washington av.
 Bonn Henry, 341 Main.
COMMERCIAL PRESS CO. THE, 470-472 College av.
JOURNAL PRINTING CO. THE, 328 Main.
 Lakeside Printing Co. 220 5th.
 Manufacturers' Printing Co. 415 Main.
RACINE NEWS PUB. CO. 241 Main.
WEST SIDE PRINTING CO. 618 State.
WOLFRAM BROS. 2014 16th.

Printers - Color

COMMERCIAL PRESS CO. THE, 470-472 College av.

Publishers

COMMERCIAL PRESS CO. THE, 470-472 College av.
 Folkets Avis Pub. Co. 310 5th.
 Goodland Walter S. 310 5th.
 Journal Printing Co. 328 Main.
 Norden Publishing Co. 472 College av.
 Slavie Printing & Pub. Co. 310 5th.
 Wisconsin Agriculturist Pub. Co. 470 College av.
WRIGHT A. G. 107 Wisconsin, Milwaukee.

Pumps - Manufacturers

Winship Mngf. Co. 12th and C. & N. W. Ry.

Railways

Chicago, Milwaukee & St. Paul Ry. ft. Main.
 Chicago & Northwestern Ry. opp. Randolph, bet. State and Liberty.
 Milwaukee Electric Ry. & Light Co. The, 227 Main.

Real Estate Agents

Anderson & Christensen, 1511 State.
 Blish Byron F. & Co. 409 Main.
BOYD ROBERT M. 13 Baker blk.
CARPENTER & ROWLAND, 532 Main.
CASE H. CLINTON, 212 5th.
DIETRICH BROS. 203 6th.
 Ehrlich Arthur, 436 Main.
 Frandsen Joseph R. 804 1/2 State.
 Gemmill John A. 1 Secor blk.
 Herzog George H. 415 Main.
 Jandl Wenzel J. 1656 Douglas av.
KNIGHT J. W. CO. THE, 510 Monument sq.
 Landeck & Wait, 425 Main.
 Miller L. D. & Co. 431 Main.
MILLER WM. HENRY, 213 6th.
 Morey D. J. & Sons, 503 Main.
NELSON & MOGENSEN, 920 State.
 Owen Owen W. 724 Racine.
 Schlegel Leonard, 1502 N. Wisconsin.
 Teall John G. 423 Main.
WENDT E. G. HELMUTH, 920 State.

Refrigerator Manufacturers

RACINE REFRIGERATOR & FIXTURE CO. 1739 Holborn.

Renting Agencies

MILLER WM. HENRY, 213 6th.

MERCHANTS' HOTEL UNDER NEW MANAGEMENT
 \$1.50 PER DAY 429-433 MAIN STREET

ZIMMERMANN BROS. Clothing Co.
 SIGN OF THE BLUE FLAG, 384 EAST WATER STREET. MILWAUKEE, WIS.

Restaurants

Andersen Indiana Mrs. 1013 State.
Cashman Isaac A. 306 Main.
Ferry Dwight W. 1502 Washington av.
Nelson Bros. 418 Main.
Nelson Nels P. 702 6th.
Pedersen Nels C. 1445 Junction av.
Wemmert John G. 332 Main.

Roofers — Composition and Gravel
BELLE CITY ROOFING CO. 220 5th.
RACINE ROOFING CO. 933 10th.

Rubber Clothing — Manufacturers
Chicago Rubber Clothing Co. 1501 Al-
bert.

Rubber Stamps — Manufacturers
Bonn Henry, 34I Main.

Saddlery Hardware

Brown W. P. Mnfg. Co. 1520 Kewaunee.
Imperial Bit & Snap Co. Clark, n. w. cor.
14th.
Racine Merchandise Co. 17th, n. e. cor.
Hamilton av.
Van Arsdale William, 400 Main.

Saloons

Albert Charles D. 1627 Douglas av.
Albrecht Henry C. 1727 Palica av.
Andersen Anton, 400 Wisconsin.
Anton John, 601 Grand av.
Anton Peter, 1247 Villa.
Asby Richard D. 237 Main.
Backman Hans, 1100 Douglas av.
Balzer Matthias N. 1501 Junction av.
Balzer Peter, 924 Douglas av.
Bartelsen & Jorgensen, 622 State.
Bauer Fred, 1512 Junction av.
Bissell John W. 310 Main.
Brown Andrew, 1316 Washington av.
Budar Joseph, 201 Main.
Buehler Frank, 567 State.
Camp & Blondy, 1301 Washington av.
Carls John H. 1000 16th.
Carlshausen John F. 1028 16th.
Cashman Isaac A. 306 Main.
Decker James E. 1100 N. Main.
De Groot William, 1210 State.
Demark Roger, 1326 Chestnut.
Devine Patrick H. 1600 Douglas av.
Devine Patrick J. 1021 Douglas av.
Lillon John W. 341 Main.
Duffy Anthony J. 324 Main.
Durr William G. 447 Water.
Emmertsen Hans, 1028 State.

Faigle Bros. 1101 Racine.
Frost Peter C. Estate, 1204 State.
Funk Joseph G. 713 14th.
Glass Max, 209 Main.
Gross Edward, 1301 N. Wisconsin.
Gullicksted & Jacobsen, 1402 State.
Haas Frank P. 301 6th.
Hamata Joseph C. 1659 N. Main.
Hand Frank S. 416 Main.
Hansen Charles B. 602 High.
Karpen John, 1300 16th.
Held Peter, 807 Washington av.
Hofert Charles, 1115 N. Main.
Hoffert Albert F. 1017 Douglas av.
Hoffman John C. 230 Main.
Holmes Edward W. 1351 State.
Huck Michael A. 1014 16th.
Iversen Rasmus, 808 State.
Jacky Michael, 624 High.
Jenista Wenzel, 1209 Douglas av.
Jensen Chris, 1160 Washington av.
Jenz Gustav, 329 Main.
Johnson James, 1329 Milwaukee av.
Johnson Peter, 521 6th.
Johnson & Lunke, 1843 N. Wisconsin.
Kannenberg Charles, 1675 Douglas av.
Kannenberg Edward W. 1901 Douglas
av.
Kapushat Emil, 1100 Villa.
Kelly Walter W. 218 5th.
Klicpera Frank, 1705 Douglas av.
Knilians & Ritter, 218 Main.
Knorr Edward E. 1200 16th.
Kolinski Michael, 1300 N. Michigan.
Krogh Emil, 1346 Washington av.
Kupper August, 2066 N. Wisconsin.
Lachat Joseph, 612 State.
Lee Benjamin H. 812 State.
Leinenweber Peter, 1436 Racine.
Lueckfeld William, 564 State.
Lui Mathias, 1328 Douglas av.
Madsen Hans, 1242 State.
Mand Joseph, 823 Washington av.
McCarthy George C. 312 Main.
McGinnis William J. 222 4th.
McLaughlin Orville, 433 Main.
Mickelson & Nielson, 1106 State.
Miller Henry, 1403 Superior.
Millstead Joseph H. 1418 State.
Mohr C. J. & Son, 1029 State.
Murphy William C. 303 6th.
Musil Louis, 1201 Douglas av.
Neilsen Hans C. 1430 State.
Nelson Conrad, 1208 State.
Nitzke Albert, 1126 N. Main.

CONCRETE AND CRUSHED STONE **WHOLESALE AND RETAIL**
HORLICKS' LIME & STONE COMPANY

RACINE ROOFING CO.
L. ANDERSEN & SON, Props.
Gravel and Composition Roofs
Specialties in Felts, Wanigas Asphalt Roofing
Black Diamond Roofing, Galvanized
Rubber Felts, 1, 2, 3 Ply.

Roofing Felt, Tar and Pitch, Wholesale and Retail
Also Dealers in All Kinds of Patent Roofing

Office 933-10th Both 'Phones **RACINE, WIS.**

Norgaard Jens, 231 Main.
Norgaard Peter, 961 Milwaukee av.
Olson Hans C. 717 Washington av.
Paik Thomas, 1709 N. Main.
Petersen Henry, 1308 State.
Petersen J. Christ, 1102 State.
Pier John, 1300 N. Main.
Poelmann & Harter, 306 Dodge.
Ricker John, 1714 Milwaukee av.
Ritz Bros. 219 6th.
Rogofsky Bros. 1200 N. Wisconsin.
Rothering Herman, 1500 Grand av.
Ruggaber Frank J. 401 6th.
Schaefer Leonhard, 400 High.
Schatz Herman, 2002 N. Erie.
Schelling John L. 1202 Douglas av.
Schneider George, 509 6th.
Scholzen Barth. 1430 Washington av.
SCHWABE HENRY D. 404-406 6th.
Shroyer William F. 433 Main.
Siepler John, 1632 Prospect.
Sinnen Peter, 1101 6th.
Smader Louise Mrs. 331 Main.
Smith Daniel E. 1425 State.
Snook & Smith, 310 6th.
Stuebe Goddard A. 613 6th.
Stuebe Louis H. 423 6th.
Szakis Ladislaus, 1201 N. Wisconsin.
Szymanski Max von, 500 6th.
Thomas Frederick C. 304 Main.
Thompson Alfred D. 434 Main.
Uhlir F. & Co. 1680 Douglas av.
Van Bree Gerhardt, 1303 Douglas av.
Van Bree Joseph, 1466 Douglas av.
Van Bree Robert, 1200 Kewaunee.
Van Bree Theodore, 1911 Northwestern
av.
Vesely Frank, 1232 Douglas av.
Wagner John C. 217 6th.
Weber Carl, 1532 Douglas av.

Wuerzberger William Jr. 1201 N. Main.
Zacher William, 1346 Grand av.
Zimmermann John, 910 6th.

Sash Doors and Blinds

Belle City Sash & Door Co. e. end 3d.
Driver T. & Sons Mnfg. Co. 212-222 E.
State.

WEBER-BAHNEMANN CO. THE,
1117 N. Main.

Sauerkraut Manufacturers

Gunther F. W. Co. The, 1710 Asylum av.

Sausage Manufacturers

Anclam A. & Son, 632 High.

Scrap Iron and Metals

RACINE IRON & METAL CO. 954
Milwaukee av.

Sawing Machines — Manufacturers
GREENE F. J. ENGINEERING
WORKS, 1028 Douglas av.

Second Hand Goods

Delaney Martin, 418 Wisconsin.
Levy William, 917 State.
McDonald Carrie L. Mrs. 416 Wisconsin.
Sonderman William, 725 Washington av.

Seeds

LAWTON DAVID, 219 5th.

Sewer Pipe — Wholesale

RAYMOND HYLAND, 337 Main.

Sewer and Drain Pipe

LAWTON DAVID, 219 5th.

Sewing Machines

DOMESTIC SEWING MACH. CO. O.
Gulbranson, agt. 429 Randolph.

GAS WATER HEATERS for **KITCHEN BOILERS**
Heat Large Quantities of Water for
Little Money. **GAS COMPANY**

H. J. SMITH'S Jewelry and Music Store, 437 Main St., Pianos, Bicycles and Spectacles

SEW

458

STO

Sewing Machines — Continued

Larsen Louis H. 1634 Northwestern av.
New Home Sewing Machine Co. 607 College av.
Singer Sewing Machine Co. 327 Main.

Ship Chandlers

LANGLOIS CO. THE, 419 Main.

Shirt and Overall Manufacturers

Hilkers-Wiechers Mnfg. Co. The, 1232 Mound av.

Shorthand Schools

WISCONSIN BUSINESS COLLEGE, 403-405 Main.

Sidewalks — Cement

RACINE CEMENT WALK CO. 1531 Villa.
SIGWART & COMPANY, 1417 Superior.

Silk Goods

HARNETT THOMAS L. 507-509 Monument sq.

Skirt Manufacturers

Belle City Skirt Co. 118 3d.
Modern Skirt Co. The, 1218 Washington av.
Racine Skirt Co. 610-612 Wisconsin.

Snap Flasks — Molders

MILWAUKEE SNAP FLASK CO. 612 Clinton St. Milwaukee.

Soap Manufacturers

Grey Mnfg. Co. 500 Park av.
Racine Soap Co. 1548 Hamilton av.

Soda Water Manufacturers

Brandenburg & Gloede, 1401 W. 6th.
Kohlman P. J. & Co. 1009 Villa.
WEBER BROS. 1501-1507 N. Michigan.

Spring Manufacturers

Harvey Spring Co. 17th, s. w. cor. Phillips av.
Higgins Spring & Axle Co. 1524 Clark.

Stamped Steel Specialties

ADVANCE MANUFACTURING CO. 13th, s. w. cor. St. Paul tracks.

Stamping Linen and Embroidery Silk

TICKNOR PAINT & WALL PAPER CO. 313 6th.

Steamfitters' Supplies

GREENE F. J. ENGINEERING WORKS, 1028 Douglas av.

Steamship Agents

WENDT E. G. HELMUTH, 920 State.

Stenographers — Public

Glass Estelle J. 11 Baker blk.
Peterson Lillian C. 1503 Owen av.
Wild Maude M. 510 Main.

WISCONSIN BUSINESS COLLEGE, 403-405 Main.

Stock Brokers

NORTHROP E. W. & CO. 415 Main.

Stone Dealers

FOX LIME & STONE CO. Northwestern av. 1 mile n. w. limits, Rapids, R. F. D. 2.
HORLICK'S LIME & STONE CO. Horlicksville, Racine, R. F. D. 2.

Stone — Building and Crushed

FOX LIME & STONE CO. Northwestern av. 1 mile n. w. limits, Rapids, R. F. D. 2.
HORLICK'S LIME & STONE CO. Horlicksville, Racine, R. F. D. 2.

Storage

Central Storage Co. 617-619 Center.

Store Fixtures

RACINE REFRIGERATOR & FIXTURE CO. 1739 Holburn.

Store, Office, Church and Bank Fixtures

WEBER-BAHNEMANN CO. THE, 1117 N. Main.

Stoves, Etc.

THRONSON FURNITURE CO. 309-313 Main.
WALDHEIM & CO. 239-241 Main.

MANICURING

C. B. DOMBROWSKI
ORDERS TAKEN FOR PLEATING
PHONE BELL 229 414 MAIN STREET

SUP

459

UND

Superintendents of Construction

BURFEIND WILLIAM F. 505 Main.

Tailors

Beyer Peter N, 1317 Washington av.
Field Arne, 407 Main.
Flood & Johnson, 1108 Villa.
Hetzal David, 314 6th.
Hoffmann John, 917 Forest.
HUCK XAVERI, 1112 Villa.
Johnson John, 1338 Washington av.
Johnson John P. 500 6th.
Jones Thomas M. 223 6th.
Kark Henry, 228 Main.
Kauffung Emil D. 2021 W. High.
Koenig Joseph, 511 Wisconsin.
Metz Casper H. 1310 Kewaunee.
Olson Frank, 511 Main.
Packard & Metler, 441 Main.
Peterson Andrew P. 1129 Washington av.
Retert Charles, 430 Main.
Ritter H. & Son, 322 Main.
Schmidt August L. 341 Main.
Scotch Woolen Mills Co. 218 6th.
Sieger Edward, 1348 Washington av.
Silver Morris, 814 State.
Sorensen James, 218 6th.
Svitavsky Robert, 1221 Douglas av.
Tharinger Andrew, 466 College av.
Zagorski Michael, 1108 State.

Tailors — Clerical

ZIMMERMANN BROS. CLOTHING CO. 384 E. Water, Milwaukee.

Tallow Rendering

Lichtenheld Bernhard E. 1141 Mound av.

Tanneries

Eisendrath B. D. Tanning Co. s. s. 6th at bridge.

Tar and Pitch, Wholesale and Retail

RACINE ROOFING CO. 933 10th.

Telegraph Companies

American District Tel. Co. 210 5th.
Postal Telegraph Cable Co. 431 Main.
Western Union Telegraph Co. 210 5th.

Telephone Companies

Citizens' Telephone Co. 300 5th.
Wisconsin Telephone Co. 627-631 Main.

Tents

GOLD MEDAL CAMP FURNITURE MNFG. CO. 1701 Hamilton av.

Theatres

Belle City Opera House, 211-217 Main.
Bijou Theater, Secor blk.

Threshing Machine Manufacturers

Case J. I. Threshing Machine Co. The, 700 State.

Tinsmiths

Hansen Alexius, 1114 Villa.
WAGNER PHILIP H. 1405 Washington av.

Tobacco Manufacturers

Petersen O. Christ, 1701 Spring.

Tobacco — Wholesale

Beck Peter C. 502 7th.

Toilet Preparations

Blandin Minnie M. Mrs. 1612 Winslow.

Trade Marks

BENEDICT, MORSELL & CALDWELL, 412 Free Press bldg. Milwaukee.

Transfer Agent

Thomas William O. 822 Lafayette av.

Transportation Lines

Barry Bros. Trans. Co. 9 Main.
Goodrich Trans. Co. e. end 2d.

Traveling Bag Manufacturers

Racine Traveling Bag Co. 1003 Superior.

Trunk Manufacturers

Hartmann Trunk Co. The, 1500 Hamilton.
Racine Trunk Co. 1003 Superior.
Secor M. M. Trunk Co. 100 4th.

Tug Boats

Racine Tug Boat Co. 1112 N. Erie.

Undertakers

Beffel William J. 610 6th.
Petersen Rupert, 912 Peck av.
PORTER W. A. FURNITURE CO. 513-515 Main.
RACINE UNDERTAKING CO. THE, 238-240 Main.
THRONSON FURNITURE CO. 309-313 Main.

Wisconsin Bus. College
SEE "MOORE" THE BUSINESS COLLEGE MAN

SECOND FLOOR
OVER BUFFHAM'S STORE
POSITIONS FURNISHED
DAY AND NIGHT SESSIONS

**For BUILDING STONE,
CRUSHED STONE or ICE**

CALL ON

FOX LIME & STONE CO.
TELEPHONE No. 245

TAKE YOUR PICTURES TO **BILLINGS' PHOTOGRAPHIC STUDIO** TO HAVE THEM SUITABLY FRAMED

UPH

460

WOO

Upholsterers

Mauer P. J. & Co. 1313 Villa.

Vapor Launch Manufacturers

PIERCE ENGINE CO. 22d, s. w. cor. Clark.

Vehicles

RACINE-SATTLEY CO. 16th, s. w. cor. Junction av.

Vending Machines

Arno George S. Co. 732 Mead.

Veterinary Surgeons

Evans Christmas E. 719 Wisconsin.
EVANS E. R. & SON, 719 Wisconsin.
 Simmons Peter L. 505 Villa.
 Smith Roy W. 1004 14th.
 Smith Samuel C., 1004 14th.
WILLIAMS WILLIAM T. 909 Washington av.

Wagon Makers

Dembowski Frank, 1306 Washington av.
 Fish Bros. Wagon Co. 1215 State.
 Hendrie James S. 215 4th.
 Maibohm Peter C. 453 College av.
MITCHELL & LEWIS CO. (Ltd.)
 Washington av. and center.
RACINE-SATTLEY CO. 16th, s. w. cor. Junction av.
 Scholz Robert, 1111 N. Main.

Wagon Makers' Supplies, Manufacturers

Racine Novelty Mnf. Co. 600 6th.

Wagon Spring Manufacturers

HARVEY SPRING CO. 17th, s. w. cor. Phillips av.

Wall Paper

BUFFHAM W. S. & SON, 403-405 Main.
LANGLOIS CO. THE, 419 Main.
LARSEN & HANSEN, 1026 State.
TICKNOR PAINT & WALL PAPER
 CO. 313 6th.

Washing Machine Manufacturers

United States Washing Machine Co. 1530 Junction av.

Watches, Clocks Etc.

Beswick Fred P. 311½ 6th.
 Flegel Jewelry Co. 211 6th.
 Frederickson Edward, 1223 Douglas av.
 Karst Mathias J. 300 Jones.
 Lange John J. 609 6th and 1322 Washington av.
 Lange Olaf E. 568 State.
 Rasmussen R. P. & Co. 904 State.
SMITH HIRAM J. 437 Main.
 Spence James W. 400 6th.
WIEGAND BROS. 420 Main.

Weiss Beer Brewers

WEBER BROS. 1501-1507 N. Michigan.

Well Diggers

Larson Jacob, 1711 Washington av.

Welsbach Lights

LARSEN HANS, 421 6th.

Window Shades

LARSEN & HANSEN, 1026 State.

Wines and Liquors

HARBRIDGE F. CO. 422 Main.
 Levistein Abraham, 242 Main.
 Mutchie Joseph H. 1131 Washington av.
 Northwestern Distilling Co. 505 6th and 504 7th.
 Schneider George, 509 6th.

Wire and Iron Works

Racine Wire & Iron Works, 1002 Superior.

Wood Novelties

JACOBSEN K. & CO. 17th, cor. Packard av.

Wood Turning

JACOBSEN K. & CO. 17th, cor. Packard av.

Woolen Mills

Racine Woolen Mills-Blake & Co., Bridge n. e. cor. Ontario.

WRIGHT'S Rural Route Directory 1906

461

Abrahamson Thomas, R. F. D. 2.
 Acklam Thomas, R. F. D. 4.
 Acklam William, R. F. D. 4.
 Amenson Hans, R. F. D. 4.
 Amrhein Peter, R. F. D. 2.
 Anderson Aker, R. F. D. 3.
 Anderson C. H. R. F. D. 4.
 Anderson Christ, R. F. D. 4.
 Anderson Hans, R. F. D. 4.
 Anderson Otho, R. F. D. 4.
 Anderson S. J. R. F. D. 3.
 Anderson Soren, R. F. D. 3.
 Arnsbach Christ, R. F. D. 1.
 Austin E., R. F. D. 3.
 Backer Gust, R. F. D. 3.
 Barrows Hiram, R. F. D. 4.
 Barta Wencel, R. F. D. 2.
 Bartelson J. C., R. F. D. 1.
 Bartleson William, R. F. D. 4.
 Bartlett J. E., R. F. D. 3.
 Becker A. A., R. F. D. 2.
 Bedorf Walter, R. F. D. 4.
 Beebe C. C., R. F. D. 4.
 Beebe Eleanor, R. F. D. 4.
 Beebe Lucy, R. F. D. 4.
 Beix Frank, R. F. D. 4.
 Beix Henry, R. F. D. 4.
 Beix William, R. F. D. 4.
 Bell A. L., R. F. D. 4.
 Beltz Frank, R. F. D. 1.
 Bengeson Victor, R. F. D. 3.
 Bennett Herbert, R. F. D. 4.
 Benson John, R. F. D. 4.
 Beres Anton, R. F. D. 1.
 Beres John, R. F. D. 1.
 Bertelson Christ, R. F. D. 3.
 Bertha Busk, R. F. D. 3.
 Bevry Henry, R. F. D. 1.
 Bezucha Vincent, R. F. D. 2.
 Billhorn John, R. F. D. 2.
 Binks B., R. F. D. 3.
 Bisdon M. C., R. F. D. 4.
 Blaisdell E., R. F. D. 4.
 Block Herman, R. F. D. 2.
 Bohn Otto E., R. F. D. 3.
 Bones Benjamin, R. F. D. 4.

Bones Cort, R. F. D. 1.
 Borchart Fred, R. F. D. 2.
 Borchart Max, R. F. D. 2.
 Born Conrad, R. F. D. 2.
 Born Jacob, R. F. D. 1.
 Bose Delbert, R. F. D. 4.
 Bose E. H., R. F. D. 4.
 Bose Henry, R. F. D. 4.
 Bosman Jerry, R. F. D. 2.
 Bouska Frank, R. F. D. 1.
 Bouska George, R. F. D. 2.
 Bouska Joseph, R. F. D. 1.
 Bower John, R. F. D. 1.
 Bradley Eimer, R. F. D. 4.
 Braid Elizabeth, R. F. D. 4.
 Braid William, R. F. D. 4.
 Brauer August, R. F. D. 3.
 Brezina John, R. F. D. 1.
 Brose William C., R. F. D. 3.
 Brown Jacob, R. F. D. 1.
 Brown John, R. F. D. 4.
 Brown Martin, R. F. D. 1.
 Brux Ferdinand, R. F. D. 1.
 Buchta Joseph, R. F. D. 1.
 Buck M. N. Mrs., R. F. D. 3.
 Buhler Edward E., R. F. D. 4.
 Bukacek Frank, R. F. D. 1.
 Bull Charles, R. F. D. 4.
 Bull Silas, R. F. D. 4.
 Bungard Peter, R. F. D. 1.
 Burbusse Frank, R. F. D. 1.
 Burdick Albert, R. F. D. 1.
 Burdick Frank, R. F. D. 1.
 Burdick Louis, R. F. D. 1.
 Buresh Anthony, R. F. D. 1.
 Buresh Joseph, R. F. D. 1.
 Burgess A. J., R. F. D. 4.
 Burkhart William, R. F. D. 2.
 Burr Eder, R. F. D. 1.
 Buttler Fred, R. F. D. 3.
 Campbell George, R. F. D. 2.
 Carpenter Buel, R. F. D. 4.
 Casper John, R. F. D. 1.
 Cawley James, R. F. D. 1.
 Cecero Fidele, R. F. D. 1.
 Cerney John, R. F. D. 1.

MERCHANTS' HOTEL UNDER NEW MANAGEMENT
 \$1.50 PER DAY & 429-433 MAIN STREET

FINE PICTURE FRAMES
A LARGE ASSORTMENT OF ALL SIZES AT

BILLINGS' STUDIO

462

Cernohrsky John, R. F. D. 1.
Chadwick Elijah, R. F. D. 4.
Cheesman Al, R. F. D. 4.
Christensen Matt, R. F. D. 4.
Christensen George H., R. F. D. 2.
Christiansen Frank, R. F. D. 1.
Christianson Christ, R. F. D. 3.
Christianson Nels, R. F. D. 3.
Christianson Nels C., R. F. D. 3.
Christianson Peter, R. F. D. 3.
Christman Peter, R. F. D. 4.
Christopherson Chris, R. F. D. 3.
Christopherson Hans, R. F. D. 3.
Cizek Frank, R. F. D. 1.
Cizek Frank, Jr., R. F. D. 1.
Clark Lucy Mrs., R. F. D. 1.
Clinton Abbie, R. F. D. 4.
Clope John, R. F. D. 1.
Coe James, R. F. D. 4.
Cole Mary Mrs., R. F. D. 1.
Conti Nicholas, R. F. D. 1.
Cook John, R. F. D. 1.
Cook William, R. F. D. 1.
Corbitt John, R. F. D. 3.
Costello Michael, R. F. D. 1.
Crane A. B., R. F. D. 4.
Crane Archie, R. F. D. 3.
Crane James H., R. F. D. 4.
Danek John, R. F. D. 2.
Danek John D., R. F. D. 2.
Danek Joseph, R. F. D. 1.
David Thomas M., R. F. D. 4.
Davidson H., R. F. D. 3.
Davidson Hans, R. F. D. 3.
Davis Edward D., R. F. D. 4.
Davis John, R. F. D. 4.
Dearsley William S., R. F. D. 4.
De Garris George, R. F. D. 4.
De Garris John, R. F. D. 4.
De Moulped John, R. F. D. 4.
Derby George, R. F. D. 4.
De Smidt Sylvester, R. F. D. 3.
De Witt Eugene, R. F. D. 3.
Dick Frank, R. F. D. 1.
Dickson Charles, R. F. D. 3.
Doepke William, R. F. D. 3.
Dolezal Joseph, R. F. D. 1.
Dostal Frank, R. F. D. 1.
Dostal V. Mrs., R. F. D. 2.
Dresen Andrew, R. F. D. 3.
Dresen John, R. F. D. 2.
Drummond William S., R. F. D. 4.
Due James, R. F. D. 4.
Dunn Rowland, R. F. D. 1.
Dvoracek Frank B., R. F. D. 2.

Dvoracek Vincent, R. F. D. 1.
Eggert Charles, R. F. D. 1.
Eiffler J. W., R. F. D. 1.
Englebrect John, R. F. D. 3.
Erickson John P., R. F. D. 4.
Ermer A., R. F. D. 1.
Erny Ambrose, R. F. D. 2.
Evans Harry J., R. F. D. 3.
Fagan Ellen Mrs., R. F. D. 2.
Fahey Michael, R. F. D. 4.
Farley James, R. F. D. 1.
Farnham S. E., R. F. D. 2.
Fazen Adam, R. F. D. 1.
Felch Frank N., R. F. D. 4.
Feurerer Henry, R. F. D. 4.
Fick Henry, R. F. D. 1.
Fink Charles, R. F. D. 4.
Fink Engene, R. F. D. 4.
Foley Eugene, R. F. D. 4.
Footberg Wilba, R. F. D. 3.
Fox Charles J., R. F. D. 2.
Fox Conrad, Jr., R. F. D. 2.
Fox Jacob Mrs., R. F. D. 3.
Fox John J., R. F. D. 2.
Fox William, R. F. D. 2.
France Joseph, R. F. D. 1.
Francis David, R. F. D. 3.
Frederickson Joseph, R. F. D. 1.
Freudenfeld Ernest, R. F. D. 1.
Funck Adam, R. F. D. 4.
Gabriel Joseph, R. F. D. 1.
Gatzke Adolf, R. F. D. 1.
George Anton, R. F. D. 1.
Geraghty John, R. F. D. 2.
Gerber Ernest, R. F. D. 3.
Giddings Ebb, R. F. D. 3.
Gilbert Eli, R. F. D. 4.
Gilday George, R. F. D. 1.
Glass Edward, R. F. D. 3.
Glassbrenner Leonard, R. F. D. 1.
Gloede Henry, R. F. D. 1.
Gockey Henry, R. F. D. 4.
Graugood Soren, R. F. D. 4.
Green John, R. F. D. 3.
Gregor Joseph, R. F. D. 1.
Griffith David, R. F. D. 3.
Griffith Griff, R. F. D. 3.
Griffith James, R. F. D. 3.
Griffith John, R. F. D. 4.
Grosskopf Robert, R. F. D. 1.
Groulik John, R. F. D. 1.
Guse Carl, R. F. D. 1.
Haas Felix, R. F. D. 2.
Haas J. C., R. F. D. 2.
Haas Jacob, R. F. D. 2.

CEMENT SIDEWALKS RACINE CEMENT WALK CO.
1531 VILLA TEL-WIS. 9082 W.

463

Haas Jacob J., R. F. D. 1.
Haas John J., R. F. D. 2.
Halter Henry, R. F. D. 4.
Halverson Louis, R. F. D. 1.
Hamen Nucey, R. F. D. 4.
Hanak John, R. F. D. 1.
Hanlon James, R. F. D. 2.
Hansche Alfred, R. F. D. 4.
Hansche Bros., R. F. D. 4.
Hansche Ernest, R. F. D. 4.
Hansche Fred, R. F. D. 4.
Hansche Fred J., R. F. D. 4.
Hansche Herman, R. F. D. 4.
Hansche Jacob, R. F. D. 4.
Hansche John W., R. F. D. 4.
Hansche William F., R. F. D. 4.
Hansen Christ, R. F. D. 4.
Hansen Hans C., R. F. D. 1.
Hansen John, R. F. D. 3.
Hanson Andrew, R. F. D. 3.
Hanson Charles P., R. F. D. 4.
Hanson J. C., R. F. D. 3.
Hanson Jens, R. F. D. 3.
Hanson M. P., R. F. D. 4.
Hanson N. M., R. F. D. 3.
Harding Randolph, R. F. D. 1.
Hardzen Frank, R. F. D. 1.
Harrington H. Mrs., R. F. D. 3.
Harter Frank, R. F. D. 2.
Hauch George, R. F. D. 2.
Hauch Henry, R. F. D. 2.
Hauch Jacob, R. F. D. 1.
Hauch John, R. F. D. 2.
Hauch Louis, R. F. D. 1.
Hauch Nicholas, R. F. D. 2.
Havlish Joseph, R. F. D. 2.
Hazzel Conrad, R. F. D. 2.
Hazzel John, R. F. D. 2.
Heagle Belle, R. F. D. 3.
Hedke Gust J., R. F. D. 4.
Helling Ernest, R. F. D. 2.
Hem Herbert, R. F. D. 3.
Hempel Charles, R. F. D. 2.
Hendrickson Christ, R. F. D. 2.
Henecke William, R. F. D. 4.
Henkes George, R. F. D. 1.
Herchen John, R. F. D. 2.
Herout Louis, R. F. D. 1.
Hesslein Charles, R. F. D. 2.
Hilker Adolph, R. F. D. 1.
Hinsman John, R. F. D. 2.
Hoffman Henry, R. F. D. 2.
Hoffman William, R. F. D. 2.
Hogan Elizabeth, R. F. D. 2.
Hohn James, R. F. D. 4.

Holland Henry, R. F. D. 3.
Holler George, R. F. D. 4.
Holm J. P., R. F. D. 3.
Horlick George, R. F. D. 2.
Horlick Joseph, R. F. D. 2.
Horlick William, R. F. D. 2.
Horlick's Lime & Stone Co., R. F. D. 2.
Houdek John, R. F. D. 2.
Houshek R. Alvin, R. F. D. 2.
Itzenhausen John, R. F. D. 1.
Iverson Hans, R. F. D. 1.
Jackson W. S., R. F. D. 4.
Jacobson Christ, R. F. D. 4.
Jacobson Peter, R. F. D. 3.
Jacobson Peter H., R. F. D. 4.
Jacobson Thomas, R. F. D. 1.
Jameson Peter, R. F. D. 1.
Jandel Frank, R. F. D. 1.
Janzen F. O., R. F. D. 1.
Jarrett Dell, R. F. D. 4.
Jenista Antoinette, R. F. D. 2.
Jensen Chris, R. F. D. 2.
Jensen Chris, R. F. D. 3.
Jensen Hendrik, R. F. D. 3.
Jensen Louis C., R. F. D. 1.
Jensen Oscar, R. F. D. 3.
Jensen Wilhelm, R. F. D. 2.
Johnson Andrew, R. F. D. 3.
Johnson George, R. F. D. 1.
Johnson Henry, R. F. D. 4.
Johnson James C., R. F. D. 1.
Johnson Louis, R. F. D. 3.
Johnson N. P. Mrs., R. F. D. 4.
Johnson Peter, R. F. D. 1.
Johnson Peter, R. F. D. 2.
Johnson Peter, R. F. D. 3.
Jones Daniel, R. F. D. 3.
Jones E. O., R. F. D. 3.
Jones Evan E. Mrs., R. F. D. 4.
Jones Evan J., R. F. D. 2.
Jones Harry, R. F. D. 4.
Jones J. D., R. F. D. 3.
Jones W. D., R. F. D. 3.
Jones W. T., R. F. D. 3.
Jones Walter E., R. F. D. 4.
Jorgenson Axel, R. F. D. 3.
Jorgenson George, R. F. D. 3.
Kabrel John, R. F. D. 1.
Kadlec Adolph, R. F. D. 1.
Kaltenschnee George, R. F. D. 2.
Kane Henry, R. F. D. 3.
Kanetzke Julius, R. F. D. 4.
Kaplan John, R. F. D. 1.
Kaplan Joseph L., R. F. D. 1.
Kaplan Wencel, R. F. D. 1.

MERCHANTS' HOTEL \$1.50 Per Day—Centrally Located
429-433 MAIN STREET

ZIMMERMANN BROS. Clothing Co.
SIGN OF THE BLUE FLAG, 384 EAST WATER STREET, MILWAUKEE, WIS.

Kasper Frank, R. F. D. 1.
 Kelley Frank, R. F. D. 4.
 Kerner George, R. F. D. 3.
 Kimpel Henry, R. F. D. 3.
 Kimple George, R. F. D. 3.
 King Edward, R. F. D. 3.
 King Frank E., R. F. D. 4.
 King Fred L., R. F. D. 4.
 Klapproth Henry, R. F. D. 4.
 Klepel Robert, R. F. D. 2.
 Klima Martin, R. F. D. 1.
 Klinkhammer Michael, R. F. D. 4.
 Klofanda Rudolph, R. F. D. 1.
 Klopfer August, R. F. D. 4.
 Knofloch Charles, R. F. D. 1.
 Knosky Joseph, R. F. D. 2.
 Knutsen Sears, R. F. D. 1.
 Koenig Catherine, R. F. D. 1.
 Koepe William, R. F. D. 2.
 Kohlman G. J., R. F. D. 4.
 Kosterman John, R. F. D. 1.
 Kosterman John, Jr., R. F. D. 1.
 Kovar Joseph, R. F. D. 1.
 Kramer Jacob, R. F. D. 4.
 Krembs & Co., R. F. D. 4.
 Krenzke Fred., R. F. D. 1.
 Krivsky John, R. F. D. 2.
 Krivsky John, Jr., R. F. D. 2.
 Kriz Frank, R. F. D. 1.
 Kronmiller Fred, R. F. D. 1.
 Krueger Fred, R. F. D. 2.
 Krueger Herman, R. F. D. 2.
 Krupper Susan Mrs., R. F. D. 1.
 Kubik Frank, R. F. D. 2.
 Laasch Fanny Mrs., R. F. D. 2.
 Lang Andrew, R. F. D. 4.
 Lange Henry, R. F. D. 2.
 Lanzke Frederick, R. F. D. 1.
 Larsen Edward, R. F. D. 3.
 Larsen Peter, R. F. D. 3.
 Larsen Wilhelm, R. F. D. 3.
 Larson C. P., R. F. D. 3.
 Larson George, R. F. D. 4.
 Larson Theodore, R. F. D. 2.
 Larson Thomas C., R. F. D. 4.
 Lass Frank, R. F. D. 4.
 Laterner John, R. F. D. 1.
 Leach Eugene, R. F. D. 2.
 Lediard Eli, R. F. D. 2.
 Lediard George, R. F. D. 2.
 Lenert William, R. F. D. 4.
 Lepow Fred, R. F. D. 1.
 Leuker Theodore, R. F. D. 1.
 Levin Meyer, R. F. D. 2.
 Lewis E. C., R. F. D. 4.

Lewis Edward, R. F. D. 4.
 Lewis William E., R. F. D. 3.
 Linders William, R. F. D. 4.
 Lorence Frank, Sr., R. F. D. 2.
 Lorence John, R. F. D. 2.
 Lorence Joseph, R. F. D. 4.
 Losson George, R. F. D. 4.
 Lots Joseph, R. F. D. 4.
 Louis Jens N., R. F. D. 3.
 Ludwig William, R. F. D. 4.
 Lui Catherine Mrs., R. F. D. 2.
 Lukas Joseph, R. F. D. 2.
 Lund Jorgen, R. F. D. 3.
 Lux Herman, R. F. D. 1.
 Lux John, R. F. D. 1.
 Lynford James, R. F. D. 3.
 Madsen Charles, R. F. D. 3.
 Madsen John, R. F. D. 4.
 Madsen M. C., R. F. D. 4.
 Madsen Nels, R. F. D. 3.
 Madson Peter, R. F. D. 2.
 Magnussen Rasmus, R. F. D. 4.
 Mainland Barbara, R. F. D. 3.
 Mainland Robert, R. F. D. 3.
 Makovsky Edward, R. F. D. 2.
 Makovsky John, R. F. D. 2.
 Mares Frank, R. F. D. 2.
 Mares Frank, Jr., R. F. D. 2.
 Matson Alfred, R. F. D. 2.
 Mausell John, R. F. D. 2.
 Mautz George, R. F. D. 1.
 Mayenschein Henry, R. F. D. 4.
 McDonald William J., R. F. D. 2.
 McGee Clyde, R. F. D. 3.
 McGrath Edward, R. F. D. 2.
 McGrath James, R. F. D. 2.
 McGregor Robert, R. F. D. 3.
 McHuron D. L. Mrs., R. F. D. 3.
 McHuron Nellie, R. F. D. 3.
 Meisner Ernest, R. F. D. 2.
 Mertens Christian, R. F. D. 3.
 Mickna John, R. F. D. 1.
 Mikes Joseph, R. F. D. 2.
 Mikulecky Frank, R. F. D. 2.
 Mikulecky Joseph, R. F. D. 2.
 Mikulecky Joseph, Jr., R. F. D. 2.
 Mikulecky Wenzel W., R. F. D. 1.
 Miller Gertrude Mrs., R. F. D. 2.
 Miller Henry B., R. F. D. 3.
 Miller Hubbard, R. F. D. 1.
 Miller John D., R. F. D. 2.
 Miller Mary, R. F. D. 3.
 Miller Mary K., R. F. D. 1.
 Miller Peter, R. F. D. 3.
 Minest Peter, R. F. D. 1.

Moe Walter, R. F. D. 1.
 Mohrbacher Adam, R. F. D. 1.
 Mohrbacher John, R. F. D. 1.
 Monroe O. C. Mrs., R. F. D. 3.
 Monroe W. L., R. F. D. 3.
 Morse Eunice, R. F. D. 3.
 Mrkviacka Joseph, R. F. D. 1.
 Mueller Frank J., R. F. D. 1.
 Mueller John J., R. F. D. 1.
 Mullen Orren, R. F. D. 4.
 Naber Samuel, R. F. D. 4.
 Naron Gertie Mrs., R. F. D. 4.
 Nechuta Frank, R. F. D. 2.
 Nelson Chris, R. F. D. 3.
 Nelson Christ M., R. F. D. 4.
 Nelson Edward, R. F. D. 4.
 Nelson James L., R. F. D. 3.
 Nelson Jeffrey, R. F. D. 2.
 Nelson Jeppe, R. F. D. 2.
 Nelson Peter, R. F. D. 4.
 Nelson Soren, R. F. D. 1.
 Newman Hiram, R. F. D. 3.
 Nield George, R. F. D. 1.
 Nielsen Adolph, R. F. D. 3.
 Nielsen Christ, R. F. D. 3.
 Nielsen George, R. F. D. 1.
 Niesen Peter, R. F. D. 1.
 Noble Charles, R. F. D. 3.
 Nobles B. O. Dr., R. F. D. 3.
 Norgaard Harold, R. F. D. 3.
 Novak John S., R. F. D. 1.
 Novak Vincent, R. F. D. 1.
 Nuttal J., R. F. D. 3.
 Nuttall Josiah, R. F. D. 3.
 Oestel William, R. F. D. 1.
 Oldenberg Louis, R. F. D. 1.
 Oliva Joseph, R. F. D. 1.
 Olk Peter, R. F. D. 1.
 Olsen John, R. F. D. 1.
 Olson Peter, R. F. D. 4.
 Ople Joseph, R. F. D. 2.
 Organ George, R. F. D. 2.
 Ortel Charles, R. F. D. 1.
 Ortel Henry, R. F. D. 1.
 Ottwaresckgan Wenzel, R. F. D. 1.
 Overson Frank, R. F. D. 4.
 Owens Louis, R. F. D. 4.
 Paik Anton, R. F. D. 1.
 Paine Charles C., R. F. D. 4.
 Parker John, R. F. D. 3.
 Parker O. C., R. F. D. 3.
 Parks Paul, R. F. D. 4.
 Parry Hugh, R. F. D. 3.
 Parry Joseph, R. F. D. 4.
 Parson Jonathan, R. F. D. 2.

Paul W. M., R. F. D. 3.
 Paulson Nels, R. F. D. 4.
 Pearce W., R. F. D. 3.
 Pearson E. L., R. F. D. 4.
 Peklo Fred, R. F. D. 2.
 Peklo Jacob, R. F. D. 2.
 Perkins Henry, R. F. D. 3.
 Pesch Christ, R. F. D. 4.
 Peshek Joseph, R. F. D. 1.
 Peterka Annie Mrs., R. F. D. 2.
 Peterka Wenzel, R. F. D. 1.
 Peterson Charles, R. F. D. 1.
 Peterson Charles M., R. F. D. 4.
 Peterson Chris, R. F. D. 3.
 Peterson Chris, R. F. D. 4.
 Peterson Christ, R. F. D. 2.
 Peterson Hans, R. F. D. 2.
 Peterson Hans, R. F. D. 3.
 Peterson Ingo, R. F. D. 3.
 Peterson James, R. F. D. 3.
 Peterson John, R. F. D. 1.
 Peterson John, R. F. D. 4.
 Peterson Louis, R. F. D. 3.
 Petura John, R. F. D. 1.
 Petura Joseph, R. F. D. 1.
 Petura Wenzel, R. F. D. 1.
 Petzke Fred, R. F. D. 2.
 Pfeiffer August F., R. F. D. 1.
 Pfeiffer August, R. F. D. 1.
 Pfeiffer Peter, R. F. D. 1.
 Pfleger John, R. F. D. 1.
 Phelps Frank, R. F. D. 4.
 Phelps, J. B., R. F. D. 3.
 Pierce Josua, R. F. D. 4.
 Piper August, R. F. D. 4.
 Piper Frank, R. F. D. 4.
 Piper Frank K., R. F. D. 4.
 Piper Thomas, R. F. D. 4.
 Piper William, R. F. D. 4.
 Pishney Frank, R. F. D. 1.
 Place Luther, R. F. D. 3.
 Place W. M., R. F. D. 3.
 Pochop Fabian, R. F. D. 1.
 Pofahl Richard, R. F. D. 4.
 Polak Annie Mrs., R. F. D. 2.
 Polak John, R. F. D. 2.
 Pooch Henry, R. F. D. 3.
 Pooch William, R. F. D. 3.
 Poppleman C., R. F. D. 3.
 Pratt William S., R. F. D. 4.
 Prebil John, R. F. D. 1.
 Prokesh Vincent, R. F. D. 1.
 Prudent Charles, R. F. D. 1.
 Puffer E. O., R. F. D. 3.
 Puffer Ezra, R. F. D. 3.

Puffer K. C., R. F. D. 3.
 Racine County Insane Asylum, R. F. D. 4.
 Rasmussen H. J., R. F. D. 3.
 Rasmussen James C., R. F. D. 4.
 Reed Byron, R. F. D. 3.
 Reed Charles, R. F. D. 3.
 Reichert Christ, R. F. D. 1.
 Reitsma Richard, R. F. D. 2.
 Renak Frank, R. F. D. 2.
 Renak Joseph, R. F. D. 2.
 Repa Joseph, R. F. D. 1.
 Richards Grif, R. F. D. 4.
 Richardson John S., R. F. D. 3.
 Robotka Wencel, R. F. D. 1.
 Roe W. H. Mrs., R. F. D. 3.
 Rosewall John, Sr., R. F. D. 1.
 Rocewall John, Jr., R. F. D. 1.
 Rosewall Lena Mrs., R. F. D. 1.
 Roskilly Fred, R. F. D. 4.
 Rowe Thomas, R. F. D. 2.
 Rowland John E., R. F. D. 4.
 Rowlands Richard E., R. F. D. 4.
 Rowley Thomas H., R. F. D. 3.
 Rowley Walter, R. F. D. 3.
 Ruetz Peter, R. F. D. 2.
 Ruzicka Vincent, R. F. D. 2.
 Sand Jacob, R. F. D. 2.
 Sand Q. P., R. F. D. 2.
 Saso Michael, R. F. D. 1.
 Scharping Pauline Mrs., R. F. D. 1.
 Scheckler Carl, R. F. D. 4.
 Scheckler Fred, R. F. D. 4.
 Scheckler George, R. F. D. 4.
 Scheckler John, R. F. D. 4.
 Scheckler W. F., R. F. D. 1.
 Schelling Erhart, R. F. D. 2.
 Schelling Fred C., R. F. D. 2.
 Schelling William, R. F. D. 2.
 Schemmel William, R. F. D. 2.
 Schilling P. E., R. F. D. 1.
 Schimming Fred, R. F. D. 2.
 Schlender Fred, R. F. D. 1.
 Schliesman George, R. F. D. 1.
 Schlitz Henry C., R. F. D. 2.
 Schmitz Matt, R. F. D. 1.
 Schoening August, R. F. D. 3.
 Scholz Julius, R. F. D. 2.
 Scholzen John, R. F. D. 4.
 Schuetten John, R. F. D. 3.
 Schuster Adolph, R. F. D. 4.
 Schuster John, R. F. D. 4.
 Scott Jonathan, R. F. D. 2.
 Sears M. L., R. F. D. 2.
 Sebastian Jacob, R. F. D. 1.
 Secor Mel., R. F. D. 3.
 Seitz Joseph, R. F. D. 2.
 Sewell Fred, R. F. D. 3.
 Sewell Matden, R. F. D. 4.
 Shuetten Hubert, R. F. D. 3.
 Shuetten John, R. F. D. 3.
 Sievers August, R. F. D. 1.
 Simon Benjamin, R. F. D. 1.
 Simon Bernard, R. F. D. 1.
 Simson Sim, R. F. D. 4.
 Slafter C. C., R. F. D. 4.
 Slowinski Stanley, R. F. D. 2.
 Smedt Charles, R. F. D. 1.
 Smerschek Amel, R. F. D. 2.
 Smerschek Frank, R. F. D. 2.
 Smerschek John, R. F. D. 2.
 Smerschek Simon, R. F. D. 2.
 Smerschek Vincent, R. F. D. 2.
 Smieding Andrew, R. F. D. 3.
 Smieding Fred, R. F. D. 2.
 Smieding Samuel, R. F. D. 3.
 Smith Charles, R. F. D. 2.
 Smith Peter, R. F. D. 2.
 Smith William C., R. F. D. 1.
 Socha Wencel, R. F. D. 1.
 Soens Peter, R. F. D. 1.
 Sonsted Erick, R. F. D. 3.
 Sorenson Andrew, R. F. D. 1.
 Sorenson Chris, R. F. D. 3.
 Sorenson Jacob, R. F. D. 1.
 Sorenson James C., R. F. D. 1.
 Sorenson Martin, R. F. D. 4.
 Sorenson Miller, R. F. D. 3.
 Sorenson Nis., R. F. D. 4.
 Sorenson Otto, R. F. D. 4.
 Sorenson P. C., R. F. D. 3.
 Spangenberg Frank, R. F. D. 1.
 Speer Gertrude, R. F. D. 3.
 Speers Edward, R. F. D. 3.
 Spencer G. H., R. F. D. 3.
 Stearns Charles K., R. F. D. 2.
 Stecher George, R. F. D. 1.
 Steffen John, R. F. D. 1.
 Steinke Rudolf, R. F. D. 1.
 Stephan Annie, R. F. D. 1.
 Stephan Joseph, R. F. D. 1.
 Stephan Larrie, R. F. D. 1.
 Stephen Hynek, R. F. D. 1.
 Stephen John, R. F. D. 1.
 Stewart Noah, R. F. D. 3.
 Straube August, R. F. D. 1.
 Strauss Fred, R. F. D. 3.
 Strausser William, R. F. D. 1.
 Strebel Albert, R. F. D. 1.
 Stritesky Frank, R. F. D. 1.
 Stritesky John, R. F. D. 1.

SODA WATER **WEBER BROS.,** Manufacturers
 Cit. Phone 463 W. 1501-07 N. Michigan St., Racine

Sulak Joseph, R. F. D. 1.
 Svec John, R. F. D. 2.
 Svoboda Anton, R. F. D. 2.
 Swanda Jose F., R. F. D. 2.
 Tabor Charles, R. F. D. 4.
 Talty Patrick, R. F. D. 2.
 Talty Patrick, Jr., R. F. D. 2.
 Tange Chris, R. F. D. 3.
 Taylor Orphan Asylum, R. F. D. 4.
 Tepy Joseph, R. F. D. 2.
 Thelen Nic., R. F. D. 4.
 Thery William, R. F. D. 1.
 Thielen W. Mrs., R. F. D. 1.
 Thielen William, R. F. D. 1.
 Thieme Albert, R. F. D. 1.
 Thomas Abe, R. F. D. 1.
 Thomas George, R. F. D. 1.
 Thomaschefskey Otto, R. F. D. 4.
 Thome Joseph, R. F. D. 2.
 Thompson Jacob, R. F. D. 1.
 Thompson Yern P., R. F. D. 2.
 Tischendorf Gust, R. F. D. 3.
 Tolfson Herman, R. F. D. 3.
 Trautwein H. J., R. F. D. 3.
 Trumbull John, R. F. D. 1.
 Tyler George, R. F. D. 4.
 Ulrich William, R. F. D. 1.
 Ulrich William H., R. F. D. 4.
 Vandemaere S., R. F. D. 3.
 Van Eimeren Ross, R. F. D. 2.
 Van Wie George, R. F. D. 4.
 Voight August, R. F. D. 4.
 Vojesh Thomas, R. F. D. 2.
 Volter Alois, R. F. D. 1.
 Vorphal Eric, R. F. D. 2.
 Vratil Frank, R. F. D. 1.
 Vratil Vincent, R. F. D. 1.
 Wagner George, R. F. D. 2.
 Walker Albert, R. F. D. 2.
 Walker R. M., R. F. D. 3.
 Walsh Edward, R. F. D. 2.
 Weber Henry, R. F. D. 2.
 Weber John, R. F. D. 1.
 Weisner H. J., R. F. D. 1.
 Weisner John, R. F. D. 4.
 Wensing John, R. F. D. 4.
 Wherry Robert, R. F. D. 4.
 Wiesner John, R. F. D. 1.
 William Orlander, R. F. D. 4.
 Williams Hugh, R. F. D. 2.
 Williams Patrick, R. F. D. 2.
 Williams Thomas, R. F. D. 2.
 Williams Thomas R., R. F. D. 4.
 Williams William, R. F. D. 4.
 Wishau Francis, R. F. D. 1.
 Wishau John, R. F. D. 1.
 Wittke Herman, R. F. D. 1.
 Woiteshik John, R. F. D. 1.
 Woiteshik John, Jr., R. F. D. 1.
 Wuehr Elmer, R. F. D. 1.
 Wustum Charles, R. F. D. 2.
 Wustum S., R. F. D. 2.
 Ycema I. A., R. F. D. 3.
 Yenshek Joseph, R. F. D. 1.
 Yenshek Joseph, Jr., R. F. D. 1.
 Yoma Charles, R. F. D. 2.
 Zacher Jerome, R. F. D. 1.
 Zacher Thomas, R. F. D. 1.
 Zamecnick Paul, R. F. D. 2.
 Zerkane Michael, R. F. D. 1.
 Zetka Frank, R. F. D. 1.
 Zierke Gustav, R. F. D. 2.
 Ziesler Ferdinand, R. F. D. 3.
 Zimmer John, R. F. D. 2.

Wright & Joys Company

DESIGNERS AND PRINTERS
 Of High Grade CATALOGUES

342, 344 and 346 Broadway
 MILWAUKEE, WISCONSIN

GAS-HOUSE COKE WILL GO AS FAR AS HARD COAL
 AS CLEAN TO HANDLE
 KINDLES QUICKLY AND COSTS LESS

Association of American Directory Publishers

OFFICERS:

W. H. LEE, President

A. G. WRIGHT, 1st Vice-President

A. V. WILLIAMS, 2nd Vice-President

W. H. BATES, Secretary

J. L. HILL, Treasurer

TRUSTEES:

W. E. MURDOCK, Boston.

W. H. BATES, New York.

R. H. DONNELLEY, Chicago.

W. H. LEE, New Haven.

A. V. WILLIAMS, Cincinnati.

A. G. WRIGHT, Milwaukee.

R. L. POLK, Detroit.

E. H. GOULD, St. Louis

J. L. HILL, Richmond.

Secretary's Office, 87-91 Third Avenue, New York

The Association of American Directory Publishers is composed of reputable City Directory Publishers, organized for the general advancement of the Directory business. Any person, corporation or firm engaged in business as owner and publisher of a City Directory in the United States or Canada, who shall qualify as competent to gather information and compile a City Directory and furnish satisfactory references, is eligible to membership.

The objects of the Association are:

First. The advancement of the Directory business and the improvement of Directories by the interchange of ideas and the exchange of experienced employes.

Second. To provide **protection** to the public against **fraudulent advertising schemes which operate under the name of Directories**, and to drive unprincipled promoters of the same out of the business.

Third. To provide permanent and profitable employment to competent, industrious and honest Directory canvassers and compilers.

Fourth. For the mutual protection and advancement of the established and prospective interests of all who may become members, by personal advice and assistance of members as may be mutually satisfactory, desirable or advisable, and by such other means as may, from time to time, be shown to be wise, proper and lawful.

\$100.00 Reward Will be paid by the Association for the arrest and conviction of any person or persons engaged in publishing, collecting or canvassing for any fraudulent or fake directory.



SPECIAL
DEPARTMENT

Manufacturers
of Racine

— 1906 —



Paragon Dental Mfg. Co.

Manufacturers and Wholesale Jobbers of

DENTAL SPECIALTIES

EXPORTERS AND CONTRACT JOBBERS

Long Distance Phone 7853

1420 N. Michigan Street
Racine, Wisconsin

Racine Daily Journal

The Only Complete Newspaper in Racine

- ☐ All the news of the city.
- ☐ Full Associated Press Service.
- ☐ Largest circulation and best advertising medium.

PRINTING

Let us give you estimates for good clean honest work

The Journal Printing Company

Racine, Wisconsin

We do Blank Work and Book Binding

The Belle City Malleable Iron Co.

PRODUCERS OF

High Grade Malleable Iron

CASTINGS

CARRIAGE AND WAGON HARDWARE,
CLEVISES, AGRICULTURAL, RAIL-
ROAD AND OTHER CASTINGS FROM
CUSTOMER'S PATTERNS.

Racine,

Wisconsin.

WM. HORLICK, Pres.

W. H. OSBORNE, Vice-Pres.

JOHN G. OSBORNE, Sec. and Treas.

Lakeside Malleable Castings Co.

MANUFACTURERS OF

Highest Grade Malleable Iron Castings

FOR

Railroad and Agricultural Implements

Factory at Lakeside

P. O. Station A

Racine, Wisconsin.

LANG MANUFACTURING CO.

HARDWARE SPECIALTIES

SHEET METAL STAMPINGS

NICKEL PLATING, JAPANING, ETC.

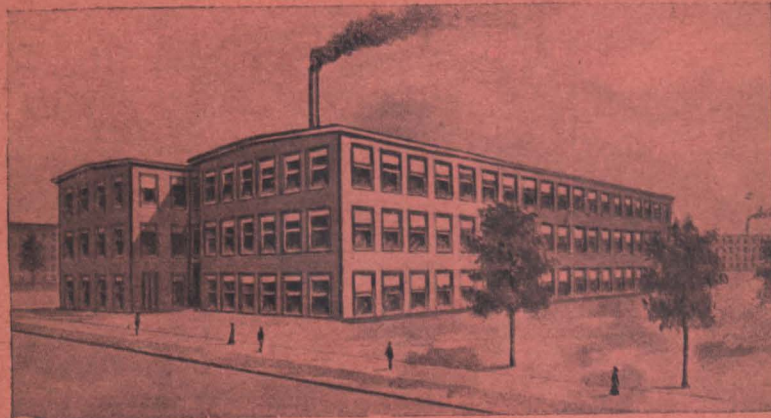

ESTABLISHED 1885

CORRESPONDENCE SOLICITED

Holborn and 18th Streets

RACINE, WIS.

Racine Refrigerator & Fixture Co.

MANUFACTURERS OF

Refrigerators for Butchers, Hotels
or Private Residences

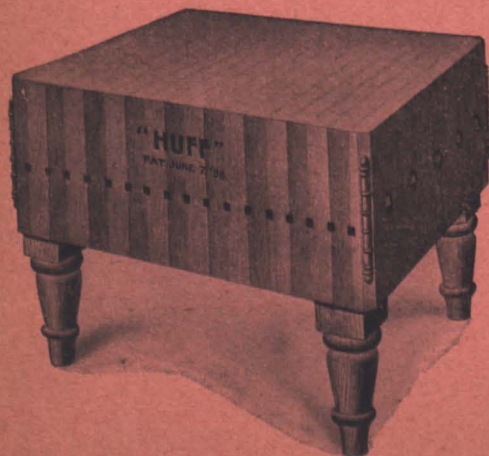

Sectional Butcher
Blocks

Store Fixtures, etc.

1739 Holborn Street,

Racine,

Wisconsin

473

GOLD MEDAL CAMP FURNITURE MFG. CO.

RACINE, WIS., U. S. A.

We manufacture the celebrated Gold Medal Camp Furniture, adopted by the United States Army. In addition to our Cots, of which we have furnished 250,000 for the Army, our Tables, Chairs and Bath-tubs have been adopted by the Medical Department of the U. S. Army.



We manufacture Complete Camp Outfits and sell our product through dealers. We solicit correspondence. Catalogue free. Our Complete Camper's Manual, a book of 136 pages, for ten cents postage or coin.

JOHN OLLE

JOHN TOOMAN

Racine Brass & Iron Co.

MANUFACTURERS OF

HIGH GRADE BRASS AND IRON CASTINGS

Citizens 'Phone 655

Wisconsin 'Phone 91

14th and St. Paul Tracks

Racine, Wisconsin

Advance Manufacturing Co.

Specialists in HARDWARE NOVELTIES
DIFFICULT DIE WORK
SHEET METAL STAMPINGS
INVENTIONS PERFECTED
MODELS BUILT

INQUIRIES INVITED ——— CONTRACTS TAKEN

Thirteenth Street and St. Paul Tracks - - RACINE, WIS.

TELEPHONES 143

F. J. Greene Engineering Works

Manufacturers of PATENT
CROSS CUT SAWING MACHINES

Machinery Designed and Built for Special Purposes.
Steam Fitter's, Mill and Engineer's Supplies.
Architectural Iron Work of all Kinds.

Repairing Promptly Attended To, Day or Night

1028 Douglas Avenue, RACINE, WIS.

473

THE
Racine
SATTLEY
LINE

**Beautiful
Vehicles**

THE
Racine
SATTLEY
LINE

One of the
Gems of
the Year 



And there are
Many Others
Come and See Them

No. 830 "Trotwell"

We manufacture an absolutely complete line of
Spring Vehicles, Farm Wagons, and Implements.

Call at our Factory and Show Rooms, corner
Sixteenth Street and Junction Avenue, and look
over our line.

RACINE-SATTLEY CO.
RACINE, WIS.

Pierce Engine Co.

Twenty-Second and Clark Streets, Lakeside, Racine, Wis.

Automobiles Launches





There's that feeling of safety and the knowledge that
you will reach your destination without trouble
that makes the PIERCE so popular.

ONLY ONE GRADE—THE BEST

Also Stationary Gas and Gasoline Engines.

THE S. FREEMAN & SONS MFG. CO.

RACINE,    WISCONSIN





  BUILDERS OF  

HORIZONTAL TUBULAR INTERNALLY FIRED
MARINE LOCOMOTIVE VERTICAL

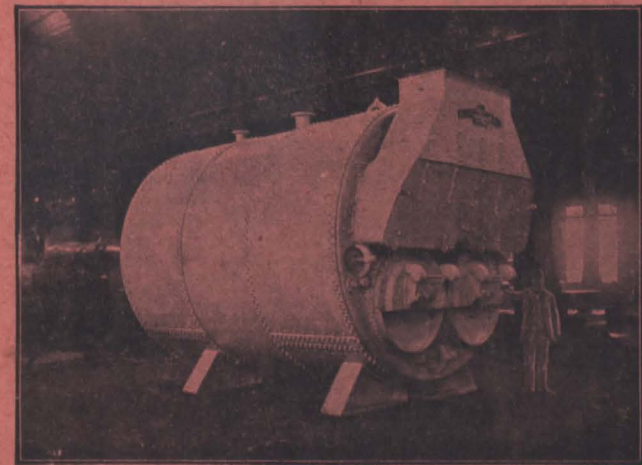
BOILERS

Smoke Stacks and Sheet Iron Work



The above is an illustration of one of a battery of
three internally fired Boilers of 300 Horse Power
each, furnished the Tribune Company of Chicago
for their new Office Building     

MILWAUKEE SNAP FLASK CO.

Manufacturers of

Molders' Snap Flasks

A Labor Saving Device. Will not shake in working. A boon to Molders. Of interest to all IRON FOUNDERS

Send for Descriptive Circular

612 Clinton St., MILWAUKEE

The Langlois Company....

419 MAIN STREET

BOTH TELEPHONES NO. 41

PAINTS, OILS
WALL PAPER
WINDOW SHADES
ROPE, BLOCKS

AND

MANUFACTURERS'
SUPPLIES

TENTS AND AWNINGS

C. B. SWAIN

ORIGINATOR OF

"Home-Craft" Furniture

(MADE AT HOME)

Send For Illustrated
Descriptive Booklet

RICKER BLDG.

MILWAUKEE, WIS.

WRIGHT & JOYS CO.

PRINTERS, DESIGNERS
342 BROADWAY, MILWAUKEE