

CARTA DE APROXIMACIÓN POR INSTRUMENTOS
INSTRUMENT APPROACH CHART

APP 119.4,120.70
TWR 123.50
SMC 121.90
ATIS 132.75
Emerg. 121.50

BARQUISIMETO
Gral. Jacinto Lara INTL
RNP Y RWY 27

IAC

ELEV 2044 FT

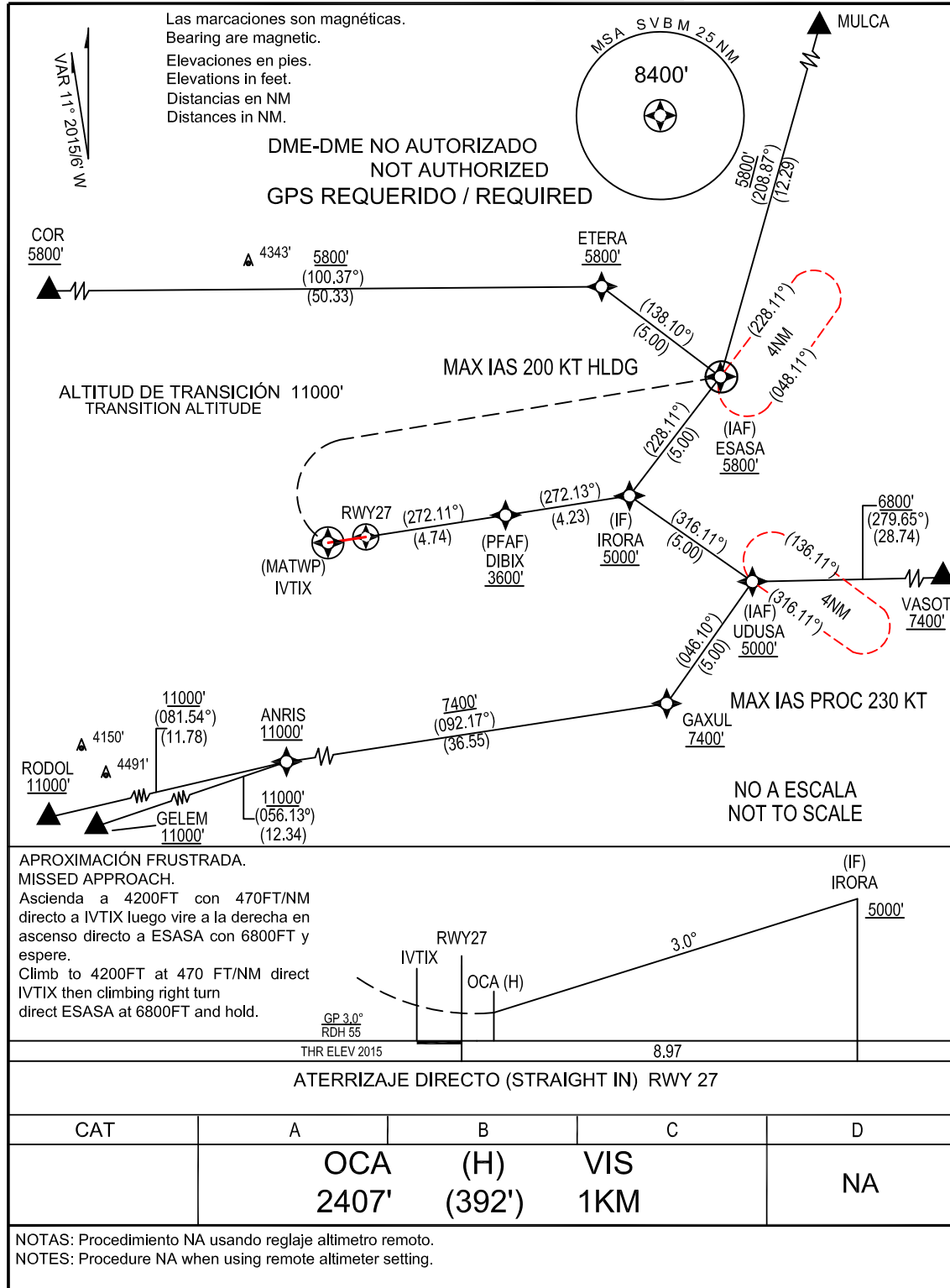

**TABLA CODIFICACION CARTA DE APROXIMACION POR INSTRUMENTOS /
INSTRUMENT APPROACH CHART TABLE CODING**

RNP Y RWY 27

| TERMINADOR DE RUTA / PATH TERMINATOR | PUNTO DE REFERENCIA / WAYPOINT | | | | |
|---|--------------------------------|-------------------------------------|----------|---------------------------|-------------------|
| | NOMBRE / NAME | TIPO DE PUNTO / TYPE OF POINT | FLY OVER | COORDENADAS / COORDINATES | |
| -- | MULCA | FEEDER | -- | 10° 19' 47.00" N | 069° 05' 07.00" W |
| -- | COR | FEEDER | -- | 10° 10' 34.40" N | 070° 04' 01.70" W |
| -- | VASOT | FEEDER | -- | 10° 01' 50.00" N | 068° 38' 44.00" W |
| -- | RODOL | FEEDER | -- | 09° 47' 29.10" N | 069° 58' 37.30" W |
| -- | GELEM | FEEDER | -- | 09° 42' 41.10" N | 069° 56' 13.30" W |
| TF | ANRIS | -- | N | 09° 51' 25.57" N | 069° 47' 21.94" W |
| TF | GAXUL | -- | N | 09° 57' 01.75" N | 069° 10' 46.28" W |
| TF | ETERA | -- | N | 10° 11' 03.82" N | 069° 12' 59.34" W |
| TF | ESASA | IAF | N | 10° 08' 02.01" N | 069° 08' 56.73" W |
| TF | UDUSA | IAF | N | 10° 01' 08.31" N | 069° 07' 51.44" W |
| TF | IRORA | IF | N | 10° 04' 01.64" N | 069° 12' 00.21" W |
| TF | DIBIX | PFAF | N | 10° 03' 22.24" N | 069° 16' 14.66" W |
| TF | THR 27 | -- | Y | 10° 02' 38.05" N | 069° 20' 59.60" W |
| DF | IVTIX | MATWP | Y | 10° 02' 26.13" N | 069° 22' 16.81" W |
| DF | ESASA | MAHWP | Y | 10° 08' 02.01" N | 069° 08' 56.73" W |