BEE, PUBLISHED BY
WEISSE & CO.
Editors and Proprietors.
G. F. WEISSE, S. [illegible]
E. DUVERGER, N. DUFOUR.

DAILY PAPER, (one year in advance,) $12
COUNTRY PAPER, semi-weekly, (one year in advance,) $6
In all cases, subscribers must give one week's notice in writing, before they can be allowed to discontinue.

The New Orleans Bee.

RATES OF ADVERTISING

One Dollar for every TEN lines in each language for the first insertion, and HALF that price for each subsequent one. No advertisement inserted for less than one dollar in each language.

☞ Advertisements inserted at intervals will be charged one dollar for every TEN lines in each language for each insertion.

☞ The privilege of Annual Advertisers is limited to their own business, and in extent to one square every other day.

NEW ORLEANS, WEDNESDAY MORNING, JUNE 6, 1855.

Vol. XVI.—NEW SERIES.
Vol. xxviii.—Whole No. 7758

THE DAILY BEE.

Wednesday Morning, May 6th, 1855.

☞ The Northern mail failed yesterday from beyond Augusta.

MASSACHUSETTS NULLIFICATION.

The recent acts of the Massachusetts Legislature, and especially the "Personal Liberty bill," or in other words, the act nullifying the Fugitive Slave Law, evince so determined a spirit of aggression towards the Southern half of the confederacy, that we would be inexcusable were we to pass them by in silence.

Massachusetts, ever hostile to slavery, has, under the infamous councils of Abolition knaves, ventured upon the audacious experiment of setting at naught the solemn legislation of the Federal Congress. She has sanctioned and practically enforced the doctrine of Nullification, quite as zealously as South Carolina ever did. Her position is in some respects, however, far more culpable than that assumed by South Carolina. That gallant Commonwealth, it is true, when misled by the pernicious theories of the Calhounites, undertook to nullify the Tariff Act of 1828—but radically erroneous as were her views, and dangerous to her own safety as their execution would have proved, her conduct was eminently open, frank, hardy and undisguised. She had counted the peril and prepared for the crisis. She knew that resistance to the laws of Congress would authorize the executive to compel obedience to their mandates by force of arms, and yet she persevered steadily and intrepidly in organizing her military resources, so that whenever the moment should arrive for the vindication of her course, she would be ready to assert the supposed right and justice of her deeds at the cannon's mouth, and the sword's point. The Nullification practised by Massachusetts is of a meaner, more insidious and less courageous sort. She dares not openly to declare the Fugitive Law unconstitutional, but proceeds to render it virtually null and void within the limits of the State, by creating the most formidable and seemingly insurmountable barriers to its execution. The subjoined summary of the provisions of the "Personal Liberty bill," will show how the Bay State has piled Pelion upon Ossa, in her indirect mode of defeating the statutes of Congress:

1. Allows the writ of habeas corpus in behalf of fugitive slaves and a trial by jury.

2. Heavy fines and the State Prison for five years against any person who shall attempt to carry off unlawfully, or come into the State for the purpose of so carrying off, an alleged fugitive slave, who is no fugitive according to Massachusetts law.

3. No State officer allowed to do any thing in behalf of the return of a fugitive to his master. Judge Loring compelled expressly to resign his office of United States Commissioner or his office of Judge under the State.

4. State officers who may dare to assist in arresting, imprisoning, or detaining a fugitive slave are subject to heavy fines and the State prison.

5. Closes the jails and prisons of the State against the acts of Congress in relation to fugitive slaves.

This is nullification, and none the less odious because it lacks the moral hardihood of the heresy illustrated by South Carolina. It is indisputable that under the provisions of the above act, no slave holder will by any possibility be enabled to reclaim a fugitive from service, should the abolitionists succeed in bringing him within the pale and purview of Massachusetts legislation, unless indeed, the question be brought before the President of the United States, and he order out the army and navy to enforce the law within that rebellious commonwealth—a policy, which, however, consonant with duty and manhood, it were vain to expect from the feeble and fickle personage who is vested with supreme authority.

What remedy then remains to the South? As we cannot force Massachusetts to do us justice, we are bound by the strongest impulses of self-respect, as well as the dictates of self-preservation, to prove to that insensate and fanatical State that the South is not disposed to submit in servile obedience to accumulated insult and wrong. It is in our power to punish Massachusetts—to teach her a lesson, which more than any other is calculated to bring her back to reason. Any lawful means by which a State, which waxes powerful and prosperous upon the products of slave labor, shall be reminded of the fact, and made to suffer by a vigorous system of retaliation, would probably soon restore her citizens to their senses, convince them of the folly and blindness of their war upon the South, and enable the conservative and constitutional men of Massachusetts to regain the ascendancy, repeal the obnoxious statute, and restore harmony and good feeling between the opposite sections of the Union. Such measures are clearly indicated in the subjoined passages from an article in the Louisville *Journal*, to which we invite the serious attention of the South.

If the States of the Union were unlimited sovereignties, they would have the means of redress in their own hands, and might place restrictions on trade, or even interdict it entirely, with States that enacted laws affecting injuriously the rights of property of their neighbors. In such a condition of things, self-interest alone would be potent enough to prevent neighboring States from a persistence in hostile legislation. But at present the Federal Constitution restrains the States from such a retaliatory means of redressing wrongs. The slave States cannot reach Massachusetts or her citizens except through the medium of some law that shall at the same time operate upon their own citizens. This can probably be done here by a well-devised license law. We believe that the exclusive jurisdiction of the States over the subject of license to sell goods, wares, and merchandize has been affirmed by the competent tribunals of the country. The States have the right to fix the amount that shall be paid for a license to sell anything within their borders, or they can either grant or withhold licenses altogether for the vending of any goods they may deem it expedient to exclude from sale; except perhaps foreign goods on which import duties have been paid. Here then the people of the slave States have ample means of retaliating on Massachusetts. Let them pass a law in each of these States at the next session of the Legislature, that will either refuse a license for the sale of anything the growth and produce of Massachusetts, or fix so high a price on the license for the sale of such goods that no person can afford to pay it. In either case adequate punishment must be provided against the violation of the law. It may be said that the law would be evaded by the purchase of Massachusetts goods in other States—in New York, Philadelphia, Baltimore, &c. To meet this case, the law may provide that a person in any State, selling to our merchants Massachusetts goods, knowing them to be such, and without giving them notice, shall be esteemed guilty of a fraud, and any obligation given for such goods shall be null and void. If, in addition to these legal provisions, the people of the slave States will resolve not to purchase or use the products of any State that shall legislate against the property of the people of the slave States, it will be still more certain to bring the people of those States to their senses. The operation of these measures, if they are rigidly and honestly carried out by the harmonious action of the legislature, merchants, and people of the South, cannot fail to be so injurious to the industrial interests against which they are directed, that the people affected will yield to the promptings of interest what they now deny to common honesty and the Constitution of the nation, and will repeal the laws of which the people of the South complain.

It is due to the importance of the subject, and to the dignity and self respect of the people of the South, that whatever they resolve to do shall be done without excitement, bluster, or denunciation. The laws that it may become necessary to enact ought to be carefully considered, and framed by skilful lawyers, so that they may provide proper and efficient remedies without infringing the constitution of either the State or the Federal government. And they should contain a provision authorizing the Governor to suspend by proclamation their operations against the products of any State that shall repeal the obnoxious laws against which they are intended to retaliate.

New Books.—We are indebted to the publishers, through J. C. Morgan, Exchange Place, for the following new works:

The Missing Bride—one of Mrs. Southworth's charming and imaginative stories, replete with interest, and vivid delineation of character.—Peterson, publisher.

Blanche Dearwood, a tale of modern life. This is said to be a tale of superior interest and power, with a fine plot, and many graphic scenes. Bunce & Brothers, publishers.

The Watchman—a story of humble life.—This book has been highly praised at the North, and is pronounced by many equal to the "Lamplighter." Most of the personages of the story are living characters. H. Long & Brother, publishers.

Dickens' New Stories, embracing most of those which have appeared in Household Words, including Hard Times. Peterson, publisher.

☞ We tender our thanks to A. & E. Ezkiel, No. 7 Exchange Place, for a copy of "The Missing Bride," Mrs. Southworth's last novel.

BY TELEGRAPH.

Transmitted to the New Orleans Bee.

[By the National Line.]

ONE WEEK LATER FROM EUROPE.

ARRIVAL OF THE AFRICA AT HALIFAX.

THE CONFERENCE REOPENED.

SECRET EXPEDITION.

Siege Unchanged.

REPORTED BATTLE.

Advance in Cotton.

UNPRECEDENTED SALES.

Halifax, June 5th, 1855.—The Cunard steamship Africa, Capt. Harrison, from Liverpool, on the 26th of May, her regular day of sailing, arrived at this port this afternoon, with one week's later intelligence from Europe.

The Africa was off this port nearly all day yesterday, in a dense fog. The commercial accounts by the Africa are of marked importance, as will be seen by the annexed summary:

Liverpool Cotton Market.

Messrs. Milligan, Evans & Co. quote extraordinary sales of Cotton during the week ending 25th ult., in consequence of an active speculative and export demand. The sales are reported at the unprecedented figure of 153,000 bales, including 75,000 bales to speculators, and 7,000 bales to exporters.

Prices of all qualities of American had advanced, the lower and middling grades to the amount of one-farthing, and fair qualities in of a penny per pound.

The following are the closing quotations of Friday: Fair Orleans 6⅝ pence, Middling Orleans 6⅛ pence, Fair Uplands 6½ pence, and Middling Uplands 5 15-16 of pence per pound.

The market closed steady on Friday, with sales of 15,000 bales, of which 7500 were to speculators.

On Saturday, the 26th ult., the estimated sales of Cotton were 20,000 bales, the market closing buoyant.

Breadstuffs.

The Liverpool Breadstuffs market was dull, and prices generally were unchanged. The following are the principal quotations: Western Canal Flour 40s @ 42s, and Ohio 43s @ 45s 6d per bbl. White Wheat 12s @ 12s 9d per bushel of 70 pounds. White Corn 51s @ 51s 6d, and Yellow and Mixed Corn 50s @ 51s per 480 pounds.

The weather was favorable for the growing crops.

Provisions.

The Liverpool Provision market had slightly advanced, and closed steady. Lard was steady and unchanged.

London Markets.

Messrs. Baring, Brothers & Co. report the London markets steady and prices unchanged. Coffee and Sugar were firm. Breadstuffs unchanged. The Iron market was active and buoyant, though there was no change in rates, except for Scotch pig, which had slightly advanced.

Money Market.

The London Money market was easier. Consols closed on Saturday the 26th, at 91⅛ for money, an advance of ⅛ having taken place on that day.

The Crimea.

Accounts from the Crimea present no change of importance in the condition of affairs. The siege was being carried on as usual.

The appointment of Gen. Pelissier to the command of the French army is said to be very popular.

The announcement is made that he contemplates an attack upon the Russians in the field.

Desperate engagements occurred almost nightly before Sebastopol, heavy losses being incurred on both sides.

The Allies have now over two hundred thousand men in the Crimea.

It is reported that Omer Pasha promises to take and hold Simpheropol, if the French will protect his advance.

A secret expedition is said to be preparing by the Allies in the Crimea.

The very latest news from the Crimea is to the effect that a desperate engagement had taken place before the flagstaff battery. The French took and destroyed the Russian works.

It was reported that the bombardment would recommence on Monday, the 28th ult.

The Conference.

It is now positively stated that the Vienna Conferences are to be reopened.

Peace Propositions.

It is stated that the project of Austria leaves Russia and Turkey to settle between them about the number of ships each shall have in the Black Sea. France and England to have two each.

Great Britain.

Mr. d'Israeli's motion of want of confidence in the Ministry on the subject of war, was, after a spicy debate in Parliament, lost by a majority of 100 for the Government.

It is expected that by the 20th of June, every available soldier in Great Britain will have been embarked for the Crimea.

Parliament had taken a recess until June 8th.

The Africa's Mails.

The mails by the Africa will be due in New York on Thursday evening.

Know-Nothing Convention.

Philadelphia, June 5.—The National Convention of the American party assembled to-day, and was attended by two hundred and ten delegates. We have as yet no inkling of the proceedings.

Virginia Election.

New York, June 5.—The full official returns from Virginia reduce Wise's majority for Governor to less than 10,000.

River Intelligence.

Louisville, June 5.—The river is now rising. The steamer Alvin Adams has arrived from New Orleans. The Eclipse is aground at Portland.

Arrival of the Granada.

[By the Balize Line.]

Head of the Passes, June 5—Evening.—The steamship Granada, Capt. Griffin, which left New Orleans this morning for New York, via Havana, has broken her cylinder head, and is at anchor here. She must return to the city for repairs.

☞ Mr. Ericsson, in a communication to one of the papers, gives a flat denial to the assertion that he has abandoned his caloric invention. He admits that it is not yet perfected to such a manner as to propel vessels as rapidly as steam, having thus far attained only seven miles an hour, but announces that he is engaged in building a test engine of great magnitude, and that he will continue to labor until he achieves success. The Ericsson steamer, with old-fashioned boilers, is advertised to sail for Havre on the 16th of June.

Women of the French Revolution.—By Michelet. We are indebted to H. C. Baird, publisher, through J. B. Steel, No. 60 Camp street, for a copy of this interesting volume.—Michelet's fame as an historian is well known, while this work will establish his reputation as a biographer. It is charmingly written, and considering the peculiar style of the author, translated with equal spirit and fidelity.

Telegraph Across the Ocean.—It would appear from the New York Evangelist, that the practicability of laying a submarine wire, from one continent to the other, is about to be tested. Two companies, one American the other English, have united in the work. The directors of the company are busily engaged, and in three months from the present time, it is contemplated that the old world and the new will be within a week's hail of each other, by a line being completed to St. John's, Newfoundland, and within three years the two hemispheres will be in communication, by a wire extending across the ocean.

☞ While a hundred guns were being fired in honor of the election of Mr. Wise, at Rochester, a premature discharge of the cannon dangerously, if not fatally, injured a man named Hutchinson. Both of his arms were broken, and his head and face were dreadfully mangled.

☞ Gen. Cullom has received the nomination of the Know-Nothings for Congress in the Fourth district, in Tennessee. The vote in the councils was, for Cullom about 650, for Allison, 70, for Savage, (dem.) 24; for Dr. Anderson, 1.

☞ Wm. M. Burwell, Esq., formerly editor of the Baltimore *American*, and more recently of the Baltimore *Patriot*, has been elected to the Virginia Legislature by the Americans of Bedford County.

☞ An election for Town Commissioners was held in Asheville, N. C., on the 18th ult., which resulted in the election of the American Ticket almost unanimously. The Commissioners elect are W. D. Rankin, J. W. Patton, N. W. Woodfin, M. Patton, and B. J. Smith.

☞ Thanks to the officers of the steamer Landis for Cincinnati papers.

A Brilliant Effusion.—Judge Edmond's elaborate vindication of the New York prohibitory liquor law has given rise to the following remarkable effort, by one of the wits of the day:

EPIGRAM ON JUDGE EDMONDS' OPINION.

If law may stop the *spirits'* flow,
And make a crime of *spirit-tapping*,
Why may not Law still further go,
And stop the Judge's *spirit-rapping*?

☞ The following is from a Prussian paper: "By the beginning of June, will all the preparations of Russia be completed, and her troops be arranged in their appointed positions, in sufficient number to oppose any attempt upon her territory. Already in Poland, Lithuania, Courland, and from Esthonia far as St. Petersburg, 400,000 regular soldiers stand collected, a number which upon occasion could easily and speedily be doubled. It is in any case an illusion to suppose that the power of Russia is a 'shadow,' a fact which we plainly stated in opposition to the English journals even before the expedition to the Crimea first set out. And who is so bold as to deny that the strength of Russia is as great to-day as it was a year ago? At the moment when Russia is first in a condition to develope the powers she possesses, one of her enemies, England, is already weary of the struggle, and has lost the half, or more, of the army which she possessed. What, we may ask, has become of the days, in which it was moved in the Parliament of Great Britain, that Russia should defray all the cost of the war?"

FOREIGN AND DOMESTIC ITEMS.

Huge Remains.—While the workmen on Geyer Avenue were engaged yesterday in the excavation of that thoroughfare, they came across the remains of an animal of other days, which for huge dimensions, we have not seen equalled. A tooth, in excellent preservation, is now in our office, which the public can examine at their leisure—weight 3 lbs. 7 oz. Mr. Gorman, who first discovered the remains, informs us that they were at least fifteen feet below the surface. If the law of *lex talionis* was in force among the brute creation when this monster existed, and "an eye for an eye, and a tooth for a tooth," was enforced by the instincts of their natures, the old Father of Waters has witnessed some extraordinary dental operations.—*St. Louis Rep.*

Lord John Russell had a little household court lately at Vienna. He was accompanied by all his family, composed of Lady Russell and six children, and there were, besides, the under Secretary of State, Mr. Hammond, Misses Lister, Elliot and Byng, his doctor, the tutor and governesses of his children, and ten domestics, who occupied altogether thirty-two rooms in the Hotel Munsch, where it is known how to unite French elegance with English comfort.

Mr. Richmond has presented a memoir to the Society of Medicine at Lyons, with the title "Fresh Living Blood as a Remedy and Aliment." He proposes in it to administer fresh and living blood in a large class of cases, and particularly where there is great exhaustion, privation of sleep, fatigue, grief, or excess, where vegetable and mineral tonics have proved insufficient. He argues in favor of this plan from the fact, that milk drawn directly from the mother by the infant is more wholesome than when standing some time out of its natural reservoir; from the fact that the snails, often recommended, are better digested raw, and the same is often the case with oysters.

On Friday last, the wife of D. G. Crampton, residing at Valley Forge, was the heroine of a feat that seldom falls to the lot of a woman, and that was in killing, without powder or shot, an eagle measuring five feet (from the tips of his wings. The eagle was sitting on a post near the house, when Mrs. Crampton threw a stone at it, striking it on the head and stunning it. She then procured a club, and after some difficulty succeeded in killing the king of birds.

Dr. Munro, the celebrated physician in lunacy, is now a victim to the same dreadful malady, and is lying on his deathbed. An application was made in the Court of Queen's Bench to prevent the Sheriff's officers from going into his bedroom.

Lord Lyndhurst, ex-Chancellor of England, in a speech recently delivered in Parliament, presented an educational contrast that gives food for reflection. When he entered public life he found, he tells us, that the majority of the members of the House of Commons had been educated in one of our Universities; now he finds that not more than one-sixth, or at the most one-fifth, have been so educated. No wonder, then, that Latin quotations in the House are now so scarce.

California.—A letter from California says the State is burdened with plenty. The population is so small that they consume but little, and must either ship the surplus or allow it to go to waste. The writer says they can produce for exportation, but that farming lands are held so high, on account of taxes, interest and labor, that farming is not very profitable at the present time.

Utica, Monday, May 28.—Samuel L. Beckwith was accidentally killed this afternoon, while engaged in assisting to raise a bell at the Congregational meeting-house. A rope broke during the operation, and the bell was precipitated to the ground, carrying Mr. Beckwith with it.

"Sambo, is your master a good farmer?"—"O, yes, massa, [illegible] farmer—he make two crops in de year." "How is that, Sambo?" "Why, he sell all his hay in de fall, and make money one, den, in de spring he sell de hides ob de cattle dat die for de want ob de hay, and make money twice."

Spanish Outrages.—We learn, says the New Haven (Conn.) Register, on good authority, that the Spanish government had notified the proper department at Washington, of its readiness to negotiate a settlement of the claims of Captain Thadeus Beecher, of New Haven, for injuries and loss of property sustained by him, at the hands of the Spanish authorities of the island of Porto Rico, a few years since.

Twelve additional companies of the Royal Artillery have been placed under orders to hold themselves in readiness to embark for the seat of war.

An ingenious chemist has sent a bottle of London fog to the Paris Exhibition, as a specimen of raw material.

TEXAS.

By the arrival of the steamer Louisiana, we are placed in possession of Texas papers to the 2d instant. We copy the following items from our exchanges:

The trial of Ferris Vincent, for forcibly confining James McFadin, came off at the recent session of the District Court in Brazoria. The Planter says the jury could not agree, and that there were six for condemning and six for acquitting the prisoner.

San Antonio—Broke Jail.—Three men, named Fred Burks, Wm. Deering, James Nugent, confined in the jail of Baxter county, on a charge of murder, made their escape therefrom on the night of the 24th ult., by making an aperture in the ceiling above, and being drawn up by an accomplice. They were discharged soldiers, and had murdered a man by the name of West, at El Paso.

Murder.—We have just heard that Captain W. S. Baker, a late resident of Matagorda county, on the Colorado, a few miles above this place, was shot in his bed.

The Indianola Bulletin affirms the healthiness of that place, and denies the existence of cholera there.

Several cotton blooms have been seen by the Texas editors.

CITY INTELLIGENCE.

THE COUNCIL.

Board of Aldermen.—The Board of Aldermen met last evening at six o'clock. Seven members present. The President, Alderman Place, in the chair.

A message was read from the Mayor, relative to the supply of water for the Boys' Orphan Asylum of the Third District, which was referred.

Various resolutions from the Lower Board were then read and concurred in.

Messrs. Durell, Tompkins and Dupre were appointed a Committee of Conference on the part of the Board of Aldermen on the Pontchartrain Railroad matter.

A resolution from the Lower Board to furnish the police with iron spanners, so as to enable them to open fire plugs at and around fires, was read and referred.

An ordinance of the Lower Board to prevent depredations on the water streets and public squares, was concurred in.

Mr. Lugenbuhl offered a protest against the action of the President, Mr. Place, in appointing the Committee on the Pontchartrain Railroad matter, which, it alleged, was composed entirely of members from one side, who had been appointed by the President through partial motives. The paper was signed by Messrs. Culbertson, Pride and Lugenbuhl. Upon the reading of the paper, Mr. Place arose from the chair and requested Mr. Culbertson to occupy it, as he was unwilling to sit there and hear such accusations launched against him as that contained in the protest. If the charge of partiality was true, he ought not to be allowed to occupy the responsible position he did, or even a seat in the Board.

Mr. Pride thought the President had evidenced great partiality in making the appointment of the Committee, and deemed his conduct highly reprehensible. While Mr. Pride was speaking, Mr. Place arose and interrupting him, denounced his remarks as ungentlemanly and untrue, which caused not a little excitement in the Board, and seemed to threaten a general flare-up. But the matter of the protest was laid on the table finally and brought an end to this interesting subject for the evening.

A resolution to employ an assistant porter for the City Hall was laid on the table. The resolution, which originated in the Board of Assistant Aldermen, proposed to appropriate $40 per month for the payment of this official. It was suggested by a member, and we think with some reason, that one person would be enough to attend to the City Hall. But then offices must be made in which members may place their particular friends, even, though tax payers should groan and groan again.

Mr Eugene Godard presented a petition for the use of the Place d'Armes (Congo Square) for a balloon ascension on Wednesday, the 4th day of July next, and a resolution to that effect was offered.

Mr. Gilmore, a member from the 4th District, was opposed to the resolution; he did not like the plan of allowing our public squares to be used by exhibitors for the purpose of filling their pockets with money which they invariably disbursed in foreign ports. Mr. Godard was one of these foreigners, and had made a small fortune, here, of which he would never spend a dollar more than he could help in New Orleans. Mr. Culbertson, however, informed the member that the intrepid aeronaut had lately taken a fair Creole for a bride in New Orleans, and that he intended to take up his residence here. This explanation seemed to satisfy this Gradgrind, and the question then occurring, the resolution was adopted, Mr. Gilmore alone voting against it.

A resolution from the Lower Board to appropriate $75 for the buying of a carpet, office chair, &c., for the office of the Secretary of the Board of Assistant Aldermen, was, after being strenuously opposed by Mr. Culbertson, lost by a vote of 5 yeas to 4 nays. Another resolution to stop the appropriations to certain Fire and Hose Companies, and to disband the same, was adopted by a vote of 7 yeas to 3 nays.

The Health ordinance laid over at the last meeting was taken up and referred to the Committee on Health.

A correspondence relative to the Citizens' Bank, the Fiscal Agent of the city, and the refusal of the City Treasurer to deposite in that institution was read, and also a statement by Mr. Depre in regard to the finances of the city, which were referred to the "Fiscal Agency Committee."

A letter was sent in from the Board of Health recommending Dr. Barton for the office of Health Officer of the city, under the provision of the late act of the Legislature, was then read. A member suggested that if the Board of Health were so desirous of tendering compliments to Dr. Barton for his long services, it might commence by electing him chief officer of that body. The letter was appropriately referred.

An ineffectual attempt to bring up the Pontchartrain Railroad question was then made by Mr. Durell, after which the Board went into secret session.

Board of Assistant Aldermen.—This Board met that evening. Alderman Tracy in the chair.

A message was read from the other Board, requesting concurrence in sundry resolutions, among which was one granting $100 to the widow and orphans of the late police officer John Dunn, who was so foully murdered while in the discharge of his duty. The resolutions were agreed to.

A message was read from the Mayor calling attention to sickness in the Third District Orphan Boys' Asylum, in consequence of a want of water. Referred.

A number of petitions were received and referred without being read.

The use of Congo Square was granted to Mr. Godard for a balloon ascension on the 4th of July.

Among the petitions was one from the fish mongers, complaining that the boys sell fish in the streets, which they think decidedly fishy.

The resolutions of Mr. McKnight, in regard to the McDonogh estate, offered at the last meeting, were called up and adopted.

Resolutions that the Street Commissioner and his deputies be instructed to obey the orders of the Board of Health. Adopted.

That the Street Commissioner lease the Public Park on Metairie Ridge for ten years. Referred.

The resolution of the other Board to appropriate $500 to defray the expenses of prosecuting Recorders Genois and Ramos, was referred to the Finance Committee.

A resolution from the other Board repealing the appropriations to Neptune Fire Company No. 4, Protection No. 19, Franklin No. 11, and Louisiana Hose Company, and disbanding the said companies, was concurred in. The Chief of the Fire Department was directed to report on the condition of the Department at the next meeting.

The Finance Committee reported adversely upon a number of petitions, and against requiring the property of securities of public officers to be mortgaged, and in favor of paying sundry bills. Among the bills was one to pay the Street Commissioner $800 for overhauling the grog shops to see who had not paid up, which Mr. Bartlett opposed. The report and resolutions were adopted.

The Finance Committee reported in favor of making the Water Works supply pipes and plugs to Claiborne street, in accordance with its charter, which was adopted.

In favor of granting the right of way to the Carrollton Railroad Company to run horse cars on Jackson street, Fourth District, for twenty years, at $250 per annum. Some discussion followed, and the subject was postponed to the next meeting.

To authorize the Street Commissioner to repair the sidewalk around Annunciation Square, which was adopted.

The Committee also reported in favor of annulling, by the proper legal proceeding, the charter of the Water Works Company, for not complying with its obligations. On motion of Mr. Giffer, the resolution was laid on the table, 15 to 7.

The Committee on Improvements and Buildings reported the First District lock-up to be in a most filthy condition, and totally unfitted for the purposes for which it is used. It recommended appropriations for cleaning and improving it, so as to render it habitable, which were adopted. Appropriations for the lock-up in Robin street, First District, were also made.

The Board shortly after adjourned.

U. S. District Court.—*Honorable T. C. McCaleb—The Kendall Case.*—The case of W. G. Kendall, late Postmaster of this city, indicted for secreting and embezzling a letter from S. N. Hite, of Galveston, directed to W. W. Mitchell, of New Orleans, and stealing its contents, consisting of $520, was set for yesterday. At 1 o'clock the Court met and the case was called.

District-Attorney McCay, and Attorney-General Morse, appeared for the State, and Randall Hunt, Esq., as counsel for the defence.

After some preliminary business in the way of calling witnesses and issuing attachments, Mr. Hunt arose and read an affidavit by the accused, which stated that a material witness for the defense, without whom he should be unwilling to go to trial, had left for Havana. This witness he stated was Mr. Hite, a resident of this city. He prayed, therefore, for a continuance of the case until the next term of the Court.

Mr. McCay objected to the continuance of the case on the ground that there was no proof of the materiality of the testimony of the person in question. The mere affidavit of the accused he deemed insufficient to establish the fact.—He cited in defense of his position the decision of the Supreme Court in the case of the State vs. Bradley, charged with murder. (6 An. 554) He could prove that the witness, Hite, was not a resident of New Orleans and that his permanent residence was in Havana. The Attorney General Morse thought also that the affidavit of Kendall was insufficient to establish the materiality of the testimony of the absent witness. He thought the Court should be governed by the practice and decisions of Louisiana Courts instead of the obsolete Common Law of England. He stated that the practice of the Common Law of granting a continuance upon the affidavit of the prisoner had been considerably modified in many of the United States Courts.

Mr. Hunt then rose and addressed the Court, saying that he deemed the proof of the materiality of Hite's testimony clear, for his client had sworn to it, and no stronger proof could be necessary to establish the fact, unless the affidavit had been made under suspicious circumstances. He then referred to the remarks of the Attorney-General upon the Common Law, to which he replied in very strong and eloquent terms.

Judge McCaleb then decided that the affidavit was in conformity with the Common Law upon the subject which ruled in all the United States Criminal Courts, and that he should therefore grant the continuance of the case until the next term of the Court.

Mr. McCay, U. S. District-Attorney, moved that, as the next term of the U. S. Circuit Court would commence prior to that of the U. S. District Court, that the case be remitted to that Court, which motion was granted. The trial upon this indictment is therefore postponed until November next, which will be the time of the next term of the Circuit Court.

To-day is set for the trial of Kendall on the indictment for robbing a letter, containing $400, directed to Wills, Rawlins & Co., of this city.

Assault with an Adze.—A quarrel arose yesterday near the Old Basin, between two men named Lawrence Clary and B. Garahan, in which the latter was struck in the head with an adze, and very seriously wounded.—Clary was arrested, and locked up to await the result.

Fall from a Window.—A man named George Wardley was found by the Second District police, a little after 11 o'clock on Monday night, at the corner of Gallatin and Barracks street, very dangerously hurt, having fallen from a window in the third story of the house at that corner. He was sent to the Charity Hospital.

House of Refuge.—A pretty German girl, aged 14 years, named Catherine Hitts, was yesterday brought before Recorder Genois by her father, who charged her with having eloped from the paternal roof with a young man who is a huckster in the Port Market. The father stated that he was wholly unable to control his daughter, and she was at his request sent to the House of Refuge. A lad named John Ostine was also sent to the House of Refuge yesterday by Recorder Bright, for being a juvenile vagrant.

Discharged.—Mrs. Weaver and Bridget Loon, who were charged with stealing a gold ring from Marguerite Haney, were yesterday examined before Acting Recorder Fabre and discharged for want of evidence. The slave Carmelite, belonging to Mr. Villere, accused of swindling Forbes Brothers out of $43, was also discharged.

First District Court.—This Court has not been in session for the last two days, owing to the illness of Judge Robertson.

Discharged.—Thomas P. Williams, charged with perjury, and Wm. B. Collins, charged with a breach of trust, were yesterday examined before Recorder Bright, and discharged for want of proof to sustain the accusations. Timothy Duffy, charged with assaulting H. B. Meredith on the 26th ult., and with taking his cane from him by force, was likewise discharged.

Using a Deadly Weapon.—Samuel Gurley on Monday made affidavit before Recorder Genois, charging Miss Caldwell with having assaulted him with a carving knife, and compelled him to leave her premises. We learn that Gurley, who claims to be the lady's husband, lately succeeded in getting a decision in one of the Courts which vested the proprietorship of the United States Hotel in him, and was endeavoring to take possession at the time of the assault.

Larceny.—John Byrne was arrested on Monday, by the Third District police, on the charge of having stolen a gold watch, diamond ring, revolver, $11 in money, and sundry other articles from Mr. Jackson. The accused was remanded for examination.

☞ The New York correspondent of the Charleston *Courier* says:

All our city papers, with a single exception, concur in admiration of the new legion of honor established by Mayor Wood in the police department. The display of Saturday receives the encomiums of all who saw it, or have read of it. The police, who were specially honored with the badge of merit, sport them to-day.—The one who officiates in front of Stuart's marble palace, has been the object of great admiration from all the ladies shopping in that establishment to-day. He wears his honors and ribbon with meekness.

You will perceive that Moses H. Grinnell retracts in a public manner the charges he brought against Senator Fish for failing to take certain action in an emigrant passenger bill in Congress during the winter. The recantation is as honorable to the gentleman making it, as it must be agreeable to Senator Fish. Both gentlemen occupy positions so high and respected, both socially and commercially, as to have made it a matter of public regret that the occasion for any ill feeling should have existed between them.

To give zest to the baby show announced by Barnum, the Evening Post offers a prize of twenty-five dollars for the best humorous or ridiculous poem that is written to celebrate the event. There may be great inspiration in the commingled squallings of some hundred babies, but like other things, to be really appreciated they should be heard. I should prefer to write a poem or phillipic after the show.

It seems that Col. Kinney will never get through all his troubles. It seems that he did a Mr. Townsend one dig business in a little town called Peru, in Illinois. They made purchases of Davis, Brooks & Co., of this city, which they failed to pay for, as agreed. Townsend has been discharged under the bankrupt law, but Kinney, who relied upon the statute of limitations, (having purchased the goods in 1837,) came to this city, and the suit was commenced. Judgment has just been declared against him for over $14,000.

Paid the Damages.—The American missionaries whose houses in Shanghai have been damaged and destroyed by the war, have been paid for them by the Chinese government. The Imperial general found it to his advantage to pull down all the bridges and stop the paths near to the city. He therefore told the Consul he would pay for the houses if the missionaries would desert them entirely. This they readily agreed to do. He afterwards tried to avoid payment, but Consul Murphy made him stand to his bargain.

Steamboat Accident.—The steamer Runaway met with an accident coming up on her last trip, which would have resulted in a loss of the boat but for the energy of the officers and crew. She will be as good as new in a few days, when she will take her regular place in the river.—*Caddo Gazette.*

COMMERCIAL.

Tuesday Evening, June 5, 1855.

There was some demand for Cotton to-day, and the sales amounted to 2000 bales, at former prices.

LIVERPOOL CLASSIFICATION—LOUISIANA AND MISSISSIPPI.

Inferior	—@—	Middling Fair	[illegible]
Ordinary	[illegible]	Fair	—@—
Middling	[illegible]	Good Fair	—@—
Good Middling	[illegible]	Good & Fine	—@—

We notice sales of 20 bhds Tobacco at 8¼c, and [illegible] at [illegible].

There is nothing doing in Sugar, and the sales only to [illegible] of Molasses. The stock is light.

The Flour market is unchanged, and sales are confined to small lots of superfine at $9 75, and of extra at $11 50 [illegible].

The stock of Corn [illegible], and only [illegible] sacks were sold to-day, at [illegible] for mixed and yellow, and $1 19 for white.

Of Oats, [illegible] sacks were sold at [illegible].

[illegible] Hay in small lots, at $1 05.

The business in Pork is confined to retail, at $16 75 @ $17 00.

Bacon is firm, with small sales at 9¼ @ 9¾c for Sides and 7½ @ [illegible] for Shoulders.

Nothing of consequence was done in Lard.

A sale of 100 boxes Star Candles was made at 21c.

A sale of 70 bbls Whiskey was made yesterday on private terms.

Of Hay, 100 bales were sold at $23 50 # ton.

Exchange is without alteration. We quote Sterling [illegible] Francs, [illegible]. New York, 60 days, [illegible] # cent. discount. Checks, ¼ # cent. prem.

Nothing has been done in Freights.

The Stomach prepares the elements of the bile and the blood; and if it does the work feebly and imperfectly, liver disease is the certain result. As soon, therefore, as any affection of the liver is perceived, we may be sure that the digestive organs are out of order. The first thing to be done, is to administer a specific which will act directly upon the stomach—the mainspring of the animal machinery. For this purpose we can recommend Hoofland's German Bitters, prepared by Dr. C. M. Jackson, Philadelphia. Acting as an alterative and a tonic, it strengthens the digestion, changes the condition of the blood, and thereby gives regularity to the bowels. See advertisement. je6 1m

Unreserved Sale of 300 Packages and Lots of Dry Goods.—We call the attention of the city and country trade to the sale, without reserve, of 300 packages and lots of Dry Goods, which will take place THIS DAY, at 10 o'clock, A. M., at Mr. J. Levois' store, No. 13 Chartres street, through Bisoche & Beaumont, auctioneers. Terms, liberal at sale.

☞ We are requested to call the attention of dealers and amateurs to the very large and strictly choice variety of genuine imported Havana Cigars, which will be sold THIS DAY, at 10 o'clock, at auction, by Messrs. Morphy & Bevins, at S. Vails' store, No. 73 Magazine street. See catalogues.

CATHERWOOD'S
Celebrated GINGER Brandy.
This very superior liquor, combining all carminative, stimulating, and aromatic qualities of the pure Havana Ginger, united with a very superior article of Brandy, and which has become a favorite beverage in all the cities along the river, as well as in the North and East, is now introduced into this market for the first time.
The virtues of Ginger, as a gentle, pleasant, and unirritating stomachic, have long been extolled by the Medical Faculty, and have been recognized by every observer of hygienic effects.
The article now presented challenges comparison with any ever produced, and has everywhere received the highest meed of praise.
For sale, by the case, by
CATHERWOOD & ELMORE,
my19 3m corner Girod and Commerce sts.

Notice to Gas Consumers.
HAVING been licensed by the Company as one of the Gas Fitters for the city of New Orleans, we beg leave to inform our friends and the public generally, that we are ready to make all repairs to gas tubing and fixtures at very moderate charges; and having ordered a large quantity of chandeliers, brackets, &c., of a great variety of patterns, we shall in a short time be ready to put up any kind of Gas Fixtures at very low prices.
june 6 1m B. NAUTRE & CO., 25 Conde st.

"Howard Association."
AT the 18th annual meeting of the above association, held on the 4th instant, the following members were elected to serve for the ensuing year:
V Bouligny, President,
G W Shaw, First Vice President,
C H Rebigs, Second [illegible],
T Conolly, Treasurer,
D I Ricardo, Secretary.
DIRECTORS:
First District—E F Schmidt, W L Otles, L O Bihard.
Second District—H L Robinson, A Behrager.
Third District—G W Whitals, J M Vandergriff.
Fourth District—D T Donovan, R Y Lusk.
FINANCE COMMITTEE:
E F Schmidt, H Shaw, R L Robertson.
june 6 1m D I RICARDO, Secretary.

GREAT EXHIBITION OF FIREWORKS.
PLACE D'ARMES, (LATE CONGO SQUARE.)
BY A. ZAMIT,
SATURDAY, JUNE 9th, 1855.
THE display will be composed of a great variety of the most beautiful and tasteful pieces of the Pyrotechnic art. The principal piece will represent the new Church erected on Bayonne street, sky rockets of various colors and effect, accompanied with bombs, etc. The whole will be executed in this city. A brass band has been engaged for the occasion.
Doors open at 7 o'clock, P.M.
The fireworks to commence at 8 o'clock, precisely.
Tickets—Adults, 25 cents; Children, 25 cents.

$50 Reward.
WILL be given to the person who will lodge in the parish jail in this city, the negro man FACINTHE, aged 25 years, five feet ten inches to six feet high, flat face, white teeth, lower lip hanging, speaking Spanish and French. Facinthe was bought from the succession of Mr. Riviol and have himself in Iberville. He has been seen in the First District, where he usually works.
je6 3t DENIS VILLERE.

Furnishing Goods and Embroideries.
Messrs. BINORIN & TOCANNEL,
98 CHARTRES STREET,
RESPECTFULLY inform their city and country customers and the public generally, that having sent orders to France for a fresh stock, their rich and varied assortment of Furnishing Goods and Embroideries from the best houses in Paris, will be disposed of at cost price.
From and after the 15th instant, they will have on hand a depot of excellent made Corsets, which will be offered at very moderate prices. je6 1m

LANDING ex ship Adams, from Bordeaux—
25 casks Claret, Queyries;
25 half do do;
4 casks Claret, St Estephe, 1851;
2 casks do C C L Mission, 1841.
For sale by CAVELIER & MAKENT,
je6 50 Toulouse st.

BRANDIES—V. & E. Maignan, 85 and 87 St. Louis street, are agents for the following brands: Champagne Vineyard Proprietors' Company, J. Eschbach.
Importers of the following brands: barrelled, Durand & Gautier, Cognac; Pinet Castillon; Jules Robin, [illegible].

CANDLES—[illegible] star candles, for sale by W F VRELMEREN & CO.

PINE APPLE CHEESE—25 boxes very choice, for sale by J H MARKS & CO, je6 76 Magazine street

SOAP—350 boxes Windsor's No. 1 soap, for sale by J M MARKS & CO., 76 Magazine st

GUNNY CLOTH—100 bales Gunny Cloth, landing ex ship European, for sale by R CAMUZAC & CO, 30 Old Levee

CHAMPAGNE—50 baskets, 15 bottles each, Cama[illegible], Cressac de Bouzy, Deborde; 100 do, 27 bottles, each Champagne, Sillery Royal Mousseux, landing ex ship Rome, from Bordeaux, and for sale by V & E MAIGNAN, je6 85 and 87 Royal st

EASTERN SARDINES—200 cases, quarter and half boxes, A Gillet & Co, for sale by V & E MAIGNAN, je6 85 and 87 Royal st

WINES IN CASKS AND BOXES—Brands, W. Morton, Eyquem & Fils, Brouet & Gautier Larronde, Clerc, M. Balaresque, &c., &c., in store and for sale by V & E MAIGNAN, je6 85 & 87 St Louis st

LANDING and for sale—100 cases St Julien; 100 do cases Absynth, Y & L; 40 cases Kirsch, Y & L; 4 do Cali Sabas; 100 baskets Anchor Champagne, 50 do Cordon Bleu; 150 do Cordon Vert; 10 cases Muscat, bolt boxes, SOUTHERN THOMAS, je6 9 Gravier st

GOSHEN BUTTER—50 firkins extra yellow Goshen, for sale by JOH H MARKS & CO, 76 Magazine st

EXTRA SCALED HERRINGS—250 boxes, for sale low to close, by J H MARKS & CO, je6 76 Magazine st

SUGAR—Loaf, crushed and powdered, 500 packages Lovering's, for sale by JOS H MARKS & CO, je4 76 Magazine st

MACKEREL—250 bbls No 3 Mackerel, for sale low to close consignments by J F MARKS & CO. 76 Magazine st

POTATOES—500 barrels new crop, in good shipping order.
ONIONS—100 barrels new creole, in good shipping order.
BEANS—100 barrels new Northern, in store.
DRIED APPLES—150 bbls new Northern, sun dried, for sale.
POTATOES—100 barrels Northern, for family and steamboat use.
DRIED PEACHES—50 barrels new Northern.
BEANS—50 sacks small navy.
GARLIC—150 bunches new, in store and for sale by DONNELLY, BOZZINA & CO, je6 13 Tchoupitoulas st

Boots, Shoes and Hats—The undersigned have always on hand, a general and complete assortment suitable for city and country trade, for sale low on liberal terms at their old stand, Nos. 12 and 14 Customhouse st. je4 I. HOBBS & CO.

SUGAR—850 boxes white, yellow and brown Havana Sugar, landing ex brig Wm. Clark, from Havana, for sale by E. CARRIERE & CO., 30 Old Levee st

IN STORE—100 qr pipes Brandy, Edmond Jaulin; 20 qr do do old Cognac; 3 qr pipes superior old Cognac; 15 bbls Burgundy Port; 20 do Madeira Wine; 20 bbls dry Malaga Wine. For sale by K. LAMBERT, je5 No. 62 Magazine street

LANDING ex ship Adams, from Bordeaux—20 quarter pipes Edmond Jaulin's pale Brandy, for sale by K. LAMBERT, je5 62 Magazine st

QUINCES—2000 bunches, in store and landing from steamship Cahawba, for sale by E J HART & CO, june5 77 & 79 Tchoupitoulas st

MAY GOSHEN BUTTER—60 kegs very superior, landing from steamship Cahawba, for sale by E J HART & CO, je5 77 and 79 Tchoupitoulas st

DUFFIELD'S Westphalia Hams—75 tierces, just received and for sale by E J HART & CO, je5 77 and 79 Tchoupitoulas st

PIKE'S MAGNOLIA WHISKEY—100 barrels in store, and for sale by E J HART & CO, je5 77 and 79 Tchoupitoulas st

WHITE LEAD AND ZINC PAINT—5 tons Wetherill's Philadelphia pure White Lead; 10 tons Lewis's, for sale by E J HART & CO, je5 77 & 79 Tchoupitoulas st

CHAMPAGNE—50 baskets, 12 bottles each, Champagne, Cresse de Bouzy; 100 do do 24 ht do do, Royal Hunter, landing ex ship Rome, and for sale by V. & E. MAIGNAN, je5 85 and 87 St. Louis st

Wanted to purchase.
A SCHOONER of about [illegible] or one hundred tons, substantially built, coppered and copper-fastened.
Information addressed to letter B, 77 Post Office. june 5

LANDING ex ship Adams, from Bordeaux—80 casks Claret, St. Jean, Medoc; 13 do do Segula, Margaux; 500 cases do do St. Julien Medoc; 61 do do Latour, Margaux and Lafitte; 20 do White Wine, Haut Sauterne, 1st quality, for sale by EUG. ROCHEREAU & CO, je5 17 and 19 St. Louis st

SARDINES—[illegible] cases Sardines in Oil, A. Canda, 50 half boxes each; 100 do do L. Lalemand, 50 quarter boxes each, landing ex ship Adams from Bordeaux. For sale by EUG. ROCHEREAU & CO. je5 17 & 19 St. Louis st

FOR CHIEF JUSTICE.
JOHN K. ELGEE,
New Orleans, June 4, 1855.
The undersigned, members of the Bar, recommend the election of JOHN K. ELGEE, of the Parish of Rapides, to the office of CHIEF JUSTICE of the State of Louisiana, vacated by the resignation of the Hon. THOMAS SLIDELL.
Mr. ELGEE'S high legal attainments and great private worth, eminently qualify him to fill that distinguished position with profit to the State, and honor to himself.
Signed, C. Roselius, Wm. Dunbar, F. Warren Moise, John Finney, W W King, L Janin, Thomas R Wolfe, A Murphy, P E Bonford, Lucien Hensen, J P Benjamin, A Castera, Rob't Preaux, H D Ogden, Wm E Murphy, E W Huntington, Thomas L Bayne, Arthur Saucier, Greer B Duncan, J Lambert, A A Fraser, F L Gould, E A Bradford, H C Miller, Edward D Rand, J A Rozier, Benjamin Martin, G Schmidt, Chas. E Taylor, M M Cohen, John B [illegible], Thos J Durant, Wm A Elmore, Jno M Chilton, L E Simonds, Theo Hunton, A T Steele, Chas Maurian, Tho Gilmore, Aug W Jourdan, J Rédelan Coxe, J J Ludenbuhl, J M Smiley, E Filleul, Horace Gaither, J Magne, Edw'd Simon, Jr., Wm B Stansbury, A Grailhe, J W Whittaker, H H Taylor, F Grima, C Briggs, G Le Gardeur, M H Searsbridge, C M Conrad, Thos J Semmes, H B Cenas, Chas W Hornor, Wm L Pitts, P P Jones, C Redmond, Julius Wagler, B W Kearney, W B Koontz, Geo L Bright, F Burnside, N J Leavy, J Q Bradford, W W W Wood, Wm J Vason, Armand Pitot, Jacob Barker, H M Hyams, A Marks, W L Bent, Chs M Emerson, H Podesdeaux.

☞ The friends of ZENON LABAUVE, Esq., of the Parish of Iberville, present him as a candidate for ASSOCIATE JUDGE of the SUPREME COURT for the Second Judicial District. The talents and experience of this distinguished civilian recommend him to the suffrages of the citizens of his District. The District is composed as follows: That portion of the city of New Orleans which is situated above the line extending along the middle of Julia street, until it strikes the New Orleans Canal, and thence down said Canal to the Lake, and the parishes of Jefferson, St. John the Baptist, St. Charles, St. James, Ascension, Assumption, Lafourche Interior, Terrebonne, West Baton Rouge and Iberville. Election to be held June 25, 1855. my25tf

☞ We are authorized to state that CHARLES E. GREENEAUX, the present incumbent, is a candidate for re-election as State Treasurer, subject to the nomination of the Democratic Convention.

☞ Please announce J. N. LEA as a candidate for Associate Justice of the Supreme Court for the Second Judicial District, comprised as follows: That portion of the city of New Orleans which is situated above the line extending along the middle of Julia street, until it strikes the New Orleans Canal, and thence down said Canal to the Lake, and the parishes of Jefferson, St. John the Baptist, St. Charles, St. James, Ascension, Assumption, Lafourche Interior, Terrebonne, West Baton Rouge and Iberville. Election to be held June 25, 1855. my25tf

A FRENCH GENTLEMAN, formerly a Professor in the University of France, wishes to find a situation in a family, for the education of several children. He has the best references. je5 4t

NOTICE.
THE undersigned, leaving for France, hereby requests all persons to whom he may be indebted to present their accounts, and those who are indebted to him to call and settle.
Mr. Ant. Carriere holds his power of Attorney as per act passed before F. E. Larroche.
je4 3t ELY FONRENE.

NOTICE.
WHEREAS, the undersigned, a resident of the city of New Orleans, intends to sue for the emancipation of his female slave, named ZULME, a mulatto girl, aged about 32 years, in conformity to the dispositions of the act of the Legislature of the State, approved March 15th, 1855, the present notice of his intentions is published.
je4 3t ALEXANDRE PEREIRA.

Notice.
DURING my absence from New Orleans, Mr. Ant. Grand is my general power of attorney.
je4 3t F. GRAS.

Collector's Office Second District of New Orleans.
17 Exchange Alley.
NOTICE is hereby given to all persons who have not yet paid the State Tax for the year 1854, and the State License for 1855, to come forward and settle the same within the time prescribed by law, so that defaulters may be dealt with according to law.
June 1st M. ESNARD, State Tax Collector.

Second District Public Schools.
NOTICE is hereby given that the Committee on Teachers will examine applicants for situations as Teachers in the Public Schools of this District, as well as the present incumbents applying for promotion, on the 4th to the 9th of June, 1855, at 10 o'clock, P.M., at the Secretary's office.
je3 EUG. STALE, Secretary.

Notice.
DURING my absence Mr. ALPHONSE COUTIN holds my general power of attorney.
New Orleans, June 1st, 1855. P. D. SEGOND. je2 13t

Important to City and Country Merchants.
THE large stock of Dry Goods of THEODORE FROIS, No. 81 Canal street, is to be disposed of by sale to suit purchasers, at the most reduced prices.
The proprietor intending to quit the jobbing business, and establish a commission importing house, will offer every inducement to purchasers, as it is his intention to sell out the entire stock before his departure for Europe, which will be in a short time.
The goods will be sold on accommodating terms to persons known or otherwise. City acceptances will be required. THEODORE FROIS.
je2 1m 81 Canal st.

NOTICE.
THE creditors of the late Theodore Mecarty, of this city, are requested to hand over to the undersigned, the statements of their claims.
may 31 3t A. GRAILHE, 44 Exchange Alley.

Co-partnership Dissolved.
THE co-partnership in commandam between A. Tamboury & Co. is dissolved, by mutual consent, from the 30th inst.
A. Tamboury alone will attend to the liquidation and continue the same line of business.
A. TAMBOURY,
LEON DUCOURNAU,
J. DUCOURNAU.
may 31 tf

SCRIP CERTIFICATES.
LOUISIANA MUTUAL INSURANCE COMPANY.
THE SCRIP CERTIFICATES of this Company for profits earned during the year ending 12th March last, are now ready for delivery at the office of the Company, No. 42 Camp street.
je1 3t B P JANVIER, Secretary.

Wanted,
A LADY very familiar with the English and French languages, to attend to the sale in a store. Apply by letter to Mrs. M. D., box No. 59, Post Office.

THREE HUNDRED DOLLARS REWARD.
RANAWAY on Monday, 9th instant, the mulatto woman ELLEN, aged about 32 years, small size, but strongly built, a dark circle beneath the eyes, hollow cheeks, spoiled teeth, which scarcely appear when she laughs. A reward of $150 will be given for her arrest and delivery at No. 65 Ursulines street, or No. 145 Conde street, and an additional reward of $150 for the arrest and conviction of the person, or persons, harboring her. my 26 lm

BRANDY—40 quarter pipes Castillon, 1845; 8 quarter pipes Rayaal & Allusse, 4th proof; 15 eighths do do the Champagne, landing ex ship Adams from Bordeaux, for sale by
EUG ROCHEREAU & CO,
je5 17 and 19 St Louis st

Tariff 1855.
JUST received a new edition U. S. TARIFF. It contains all the recent Circulars and Decisions of the Treasury Department relating to commerce and the revenue; also Tables of Foreign Weights and Measures, Currencies, &c., reduced to the United States standard. For sale by
je6 D. FELT & STETSON, 24 Chartres st.

Dolbear's Writing and Book-keeping Establishment,
106 Canal street.
NEW PUPILS will begin this week. All who wish to be ready for good situations when they occur this Summer, should begin immediately. Merchants, &c., apply here for clerk and book keepers. Classes as usual for ladies—also for children. RUFUS DOLBEAR,
may28 106 Canal street.

Tariff,
—OR,—
Rates of Duties.
A NEW EDITION, revised and corrected—to which are added Tables of various Foreign Currencies, reduced into dollars and cents; List of Tares; List of Fees; The Value of Foreign Money; Table of Foreign Weights and Measures, of the New Laws; Reciprocity Treaty; Passengers' Laws; New Tables and Treasury Circulars; besides other useful information not before published, relating to the Customhouse. For sale by
may30 P. DUREL & CO 37 Chartres street.

Tariff for 1855.
TARIFF, OR RATES OF DUTIES, payable on Goods, Wares and Merchandize imported into the United States of America, containing all the recent Circulars and Decisions of the Treasury Department, relating to Commerce and the Revenue, with Tables of Foreign Weights, Measures, Currencies, &c., reduced to the United States Standard, by E. D. Ogden, Entry Clerk, Customhouse, New York. 4th Edition, corrected and enlarged, 1855. Just received and for sale by
ALEXANDER LEVY & CO,
Law, Booksellers and Stationers,
my29 No. 51 Camp street

Maltese Jacks.
SIX fine animals, of superior breed, just imported from Malta. They can be seen at Tattersall's, 66 St. Charles street. For terms apply to J. AVET, may29 10t Corner Bienville and Old Levee sts

Soda Water.
NECTAR, Chocolate and Pine Apple Syrups, and Syrups of all qualities, delicately manufactured and for sale by I OPITZ & CO, my29 1w corner Chartres & Conti sts

SUGAR—500 boxes white, yellow and brown Havana Sugar, landing per schooner G. W.—[illegible], and for sale by S DE VISSER & CO., je23t 74 Magazine st

CHEAP CASH STORE.
90........ROYAL STREET........90
THE undersigned have still on hand a few of those Linen Goods and Embroideries, which they have been selling fairly at extremely low bargains.
The stock consists in part of
Linen Checks; Colored Border Towels;
Damask Napkins; Linen Lawns;
4-4 fresh Linens; Linen Sheetings;
Embroidered Skirts, do Muslin Robes;
Swiss Chemisettes and Sleeves;
Cambric Bands; Black Lace Veils;
Fans; Ladies' Black and White Hose;
Children's Colored do do;
Men's do do do half Hose;
etc., etc. DUREL & KUNTZ,
je4 No 90 Royal, between Bienville & Conti sts

CARPET WAREHOUSE, 25 Chartres St.
CARPETING, a large stock of all kinds; FLOOR OIL CLOTH, all widths and qualities; MATTING, 200 Rolls 4-4 5-4 6-4 White Checks and fancy, now landing; WINDOW SHADES, Table and Piano Covers; Hair Cloth, Stair Rods, Rugs, Mats, Damask Linen and Druggetts for crumb cloths, all of which are offered at much reduced prices, by A. BROUSSEAU & CO.
N. Orleans, March 10. 1w

Slaves for Sale, on Account of Departure.
WILLIAM, a negro, excellent cook, aged about 38 years.
PIERRE, a negro, coach driver, waiter and gardener, aged about 40 years.
RAIMOND, a negro, familiar with the drug store business, aged about 20 years. Apply to Mr. Duflho, Jr., 140 Chartres street. my16

CORKS—15 bales, 15,000 each, [illegible] Corks; 12 do, 18,000 each, regular do, for sale by my12 A. GOURDIN, 12 [illegible] st

NOTICE OF ELECTION.
For Chief Justice of the Supreme Court of the State of Louisiana, and for Associate Justice of the Supreme Court of the State of Louisiana, for the Second Supreme Judicial District.
BY virtue of two several Writs of Election, bearing date the 16th day of May, 1855, to me directed by his Excellency, P. O. Hebert, Governor of the State of Louisiana, the qualified voters of the city and Parish of Orleans, including the Fourth District of the said city of New Orleans, are hereby notified that an election will be held on MONDAY, the 25th day of June, 1855, for Chief Justice of the Supreme Court of the State of Louisiana, to fill the vacancy occasioned by the resignation of the Honorable Thomas Slidell, and for Associate Justice for the Second Supreme Judicial District, to fill the vacancy occasioned by the resignation of the Honorable A. N. Ogden, and which Second District, as far as the Parish of Orleans extends, is composed of that portion of the city of New Orleans which is situated above the line extending along Julia street until it strikes the New Orleans Canal, and thence down said Canal to the Lake.
The polls will be open from 9 o'clock, A. M., until 6 P. M. of said day, at the precincts to be established and under the superintendence of Commissioners and Clerks to be appointed by the Common Council of the city of New Orleans and by the Police Jury for that part of the Parish of Orleans on the right bank of the Mississippi river. The election to be conducted and duplicate returns made to the undersigned according to law.
MANDEVILLE MARIGNY, Sheriff.
Sheriff's Office, Parish of Orleans, 21st May, 1855.
may22td

House to Rent on Account of Departure.
THE DWELLING HOUSE No. 81 St. Louis street. For further particulars, enquire at QUEYROUZE & LANGSDORFF, je6 13 and 15 St Louis st

AUCTION NOTICE.
L. A. LEVY, Jr.,
HEREBY informs his friends that having commenced the Auction Business, he has taken the store No. 73 GRAVIER STREET, and is prepared to receive consignments of every description of merchandise, and to give his attention to out door sales. je4

Important Discovery—Cure of Hydrophobia.
TO THE PUBLIC.
ANY PERSON who may unfortunately happen to be bitten by a mad dog, can be cured by applying to SANTIAGO GALBERAN, corner Robin and Front Levee streets, who will ask no reward until the patient is cured.
myl6 1m SANTIAGO GALBERAN

Succession of Jacob Helfer.
PUBLIC NOTICE is hereby given to the creditors of the succession of Jacob Helfer, deceased, to make themselves known, and to present an account of their respective claims, and the titles and evidences by which they are established, to the undersigned for settlement.
A. BRONSEMA, Curator,
W. H. PAXTON, Attorney,
74 Camp street.
New Orleans, May 15th, 1855. 1m

Estate of Jacques Forestier.
CREDITORS and others interested, who have any claims or rights, either against deceased, or his estate, are hereby notified to present and make the same known, together with the titles upon which the same may be founded, to the undersigned. JOHN CULBERTSON,
Attorney and Counsel of Michel Ribe, executor.
my23 10t

Succession of Gabriel Montegut.
ALL persons having claims against the succession of the late GABRIEL MONTEGUT, are requested to leave a memorandum of the same within ten days, at the office of the undersigned, Attorney of the succession.
my26 10t ARMAND PITOT, 140 Royal st.

☞ NOTICE.—The ship Adams, George Bascott, Master, from Bordeaux, is now discharging her cargo opposite to Hospital street, Second District. Consignees are requested to take out their permits without delay, as after five days from this notice, and attend to the delivery of their goods on the Levee, otherwise the same will be stored at their risk and expense.
BOYE BROTHERS, V. BENQUET & CO.
Corner Moreau and Mandeville sts.,
je 5 Third District.

LANDING—200 casks good ordinary family Claret, landing ex ship Adams, from Bordeaux, and for sale by BOYER BROTHERS, V. BENQUET & CO., Corner Moreau and Mandeville sts., je5 Third District.

☞ Neither the Captain nor consignees of the ship Adams will be responsible for any debts contracted by the crew of said ship.
BOYER BROTHERS, V. BENQUET & CO.
Corner Moreau and Mandeville sts.,
je 5 Third District.

For Sale.
THE lease of store No. 45 Old Levee street, from July 1st to 1st October next. Apply to
je 5 FROUMIEU, 45 Old Levee st

WHISKY—landing ex steamer Queen of the West, 152 bbls Pike's Magnolia, for sale by QUEYROUZE & LANGSDORFF, je4 13 and 15 St Louis st

Parisian Perfumery.
JUST opened, a fresh invoice of fine Parisian Perfumery, received via New York, and comprising—
Toilet Soaps, Oils and Pomadum;
Cologne Water, Lavenda Water;
Toilet Vinegar, Liquids, Tooth Powders;
Perfumed Rice Powder, Athenian Water;
Guerlain's Lotion, Paris Water, Lavender;
Roman Water, Water for the hair, &c., &c.
ADOLPHE BLACHE,
my22 89 Royal st

WATCHES, JEWELRY, &c. &c.
No 6 Chartres street.
F. McMANUS
OFFERS at his establishment a fine assortment of Watches, Jewelry, &c.
The articles in store having been purchased at auction will be sold low for cash. Call and examine prices.
☞ Watches and jewelry repaired, diamonds reset.
Having engaged Mr. JOSEPH PEYTEL formerly attached to the watch department, all repairs will be duly guaranteed.
☞ M. SALOMON informs his friends that he can be found at the above establishment. my24

REMOVAL.
DOCTOR WATSON
HAS removed his office to No. 115 CUSTOMHOUSE street, between Dauphine and Burgundy streets.
This office was established in 1845, for the exclusive treatment of Syphilitic Complaints, Impurities of the Blood, Venereal Irregularities, Debility and also Uterine Diseases.
It may be proper to add, that the Doctor is a Graduate of a very distinguished European University, duly licensed to practice in this state, and from frequent intercourse with Europe is enabled to keep up with all the recent improvements in these particular branches, (exclusive of his experience) that he is able to effect a radical cure in a shorter space of time than most other physicians.
Strictures treated on the most approved principles. my24 3m

BUTLER'S INK.
BUTLER'S MERCANTILE WRITING FLUID—warranted to be uniform. The color at first is of a greenish blue, afterwards changing to a deep Black. For sale by
ALEXANDER LEVY & CO,
Law Booksellers and Stationers,
my15 No 51 Camp street

MAY BUTTER—60 firkins fresh new Butter, in store and for sale by C. T. BUDDECKE & CO, je4 100 Tchoupitoulas st

MARKET BASKETS—300 bdls, of 6 each, for sale by C. T. BUDDECKE & CO, je4 100 Tchoupitoulas st

PIPES—1000 boxes Clay Pipes, for sale by C T BUDDECKE & CO, je4 100 Tchoupitoulas st

WHISKY—50 barrels fine old Monongahela and rye, for sale by G T BUDDECKE & CO, june 4 100 Tchoupitoulas st

THE undersigned leaving shortly New Orleans, informs the city and country trade that he will sell at a great reduction the balance of his stock, so as to offer to his customers, in autumn next, none but fresh and entirely new articles. His stock comprises chiefly mercery, hosiery, artificial flowers, embroideries, linen, cambric handkerchiefs, brodes and plain ribbons, gloves and mits, toulards and cravats, combs, &c. And also silk and cotton umbrellas. J BOULENGER,
No. 109 Chartres street, up stairs,
may 26 between Conti and St Louis

IN store and for sale by the undersigned—
180 casks good ordinary red wine;
30 do family red wine;
25 do old do do;
30 do white wine Haut Sauterne;
115 bbls do do;
200 boxes St Julien and St Estephe red wine;
25 do white wine, Haut Sauterne;
30 do Piagniol Oil, of 12 bottles each;
15 baskets do, of 24 half do;
50 boxes of 144 empty bottles;
30 do Absynth, of Senrajot, Brunston & Co;
30 do Kirsch do;
X LAMBERT,
je1 1m 62 Magazine st

GOSHEN MAY BUTTER—To arrive per steamship Cahawba, for sale by E J HART & CO, june1 77 & 79 Tchoupitoulas

POTASH—16 casks, for sale by E J HART & CO, june1 77 & 78 Tchoupitoulas st

MOCHA COFFEE—20 bales, for sale by E J HART & CO, je1 77 & 79 Tchoupitoulas st

CLOVES—20 bales, for sale by E J HART & CO, je1 77 & 79 Tchoupitoulas st

EXTRACT BLACKBERRY—20 cases pure, an excellent corrective of Cholera, for sale by E J HART & CO, je1 77 & 79 Tchoupitoulas st

ALCOHOL—25 barrels, 92 degrees, for sale by HENRY VALETON, june 1 90 St Louis st

NEUTRAL SPIRITS—50 barrels, first proof, for sale by HENRY VALETON, june 1 90 St Louis st

BOTTLES—400 hampers Bordeaux claret Bottles, in store and for sale by QUEYROUZE & LANGSDORFF, may31 13 and 15 St Louis st

FOR RENT—A fine one-story HOUSE, with yard, kitchen, servants' rooms, on Toulouse street, No. 93. Apply to C. CAVAROC & CO, may25 2m No. 144 Royal st

WHISKEY—300 bbls raw, boyle, rose and rectified, for sale by JOSEPH LANDIS & CO., may30 33 Tchoupitoulas st

HAMS—300 tierces Davis', Garnett's and others, choice brands, for sale by J LANDIS & CO, may30 33 Tchoupitoulas st

CANDLES—300 boxes Proctor & Gamble's Star, for sale by JOSEPH LANDIS & CO, may30 33 Tchoupitoulas st

ALCOHOL—100 bbls Fletcher's 92 per cent, for sale by JOSEPH LANDIS & CO., may30 33 Tchoupitoulas st

LARD OIL—150 bbls choice. For sale by JOSEPH LANDIS & CO, my30 33 Tchoupitoulas st

STARCH—500 boxes Pearl Star, for sale by JOSEPH LANDIS & CO, may30 33 Tchoupitoulas st

FLOUR—1000 bbls St Louis and Ohio super fine, for sale by JOSEPH LANDIS & CO, 33 Tchoupitoulas

JAVA COFFEE—250 pockets Old Government Java, for sale by J. H. MARKS & CO, my30 76 Magazine st

MACCARONI AL [illegible]—250 boxes, for sale by J H MARKS & CO, my30 76 Magazine st

SMOKED HERRINGS—250 boxes extra scaled, for sale low, to close, by J H MARKS & CO, may30 76 Magazine st

LANDING ex ship Ocenoco, from Bordeaux—20 casks very dark Gasconia Wine; 50 boxes St Julien Claret; 30 half Sauterne White Wine; 50 boxes, 24 bottles, Haut Sauterne White Wine; 150 gal [illegible] Claret; 500 boxes, 12 bottles St Julien Claret, 20 do Brandy Cherries, 60 do assorted Fruits, 10 do Fruits in juice, for sale by LANATA, GANDOLFO & CO, [illegible] 9 and 10 Jefferson st

ENTITLED TO DEBENTURE—200 boxes of [illegible] Claret, 12 bottles; 4 do. Printed Shirts, for sale by LANATA, GANDOLFO & CO, 9 and 10 Jefferson st

IN STORE and for sale, by the undersigned—150 [illegible]; 25 pipes [illegible] Wine; 50 casks [illegible]; 150 bbls Haut Sauterne White Wine; 1,200 boxes good ordinary Claret; 300 boxes Chateau [illegible]; 300 boxes good ordinary White Wine; 400 [illegible]; 100 boxes Fruits in Juice. JOSEPH LANATA, my30 11 Jefferson & 12 Toulouse sts

G. H. VINTEN,
PRINTERS' WAREHOUSE,
105 Poydras st.,
NEW ORLEANS.
Presses, Types, Inks, Cards, Card Boards, and General Furnishing. je5 4wly

THE undersigned being on the eve of leaving this city for France, begs leave to recommend particularly to his friends and the public, Mr. A. C. Jeanne, painter, in this city, for the cleaning and varnishing of portraits.
my22 15t JAMANE.

FOR SALE.
A NEGRO WOMAN, aged about 36 years, a good cook and washer, fully guaranteed, with her daughter, a mulatto girl, 8 or 9 years of age, fully guaranteed against the vices and diseases prescribed by law. Apply on Customhouse street, No. 93, corner Bourbon.

For Sale.
AN IRON SAFE—Powder and fire-proof, by DONNELLY, BOZZINA & CO., my16 13 Tchoupitoulas street

Tinner Wanted.
A WELL conducted, steady Tinner who is a good workman and competent to act as foreman in a tin-shop, in this city, may hear of an advantageous situation by calling at No. 45 Tchoupitoulas street, corner of Gravier Alley. ap24

Second Hand Press.
FOR SALE—A Second Hand Napier's Small Cylinder Press, bed 30 by 31 inches. The whole complete, with rollers, fly wheel, &c. Apply at the office of the Bee.

FOR SALE.
A RETAIL WINE STORE, having an excellent run of customers, on Madison street. Also, a CART, with a HORSE, and every article for a wine dealer. Apply to PAUL LACROIX, No. 15 Toulouse street. ap6

BOURSIER'S INSTITUTE.
WANTED, at Boursier's Institute, 145 St Louis street, an Assistant Female Teacher. She must be acquainted with Music, reside in the house and have the Superintendence of young ladies. One capable of giving lessons upon the Guitar preferred. m26

Notice.
THE undersigned, wishing to withdraw from business, offers for sale all his goods and distillery apparatus. He avails himself of this opportunity to inform all persons to whom he is indebted to present their bills, and those who are indebted to him to call and settle without delay. F. ROUMIEU,
my24 No. 45 Old Levee street.

MR. L. F. FAZENDE having withdrawn from the house of White, Fazende & Co., we have this day formed a new Co-partnership under the title of WHITE & DUPEIRE, to conduct the same Western produce business as by the past.
G. H. WHITE,
ST. L. DUPEIRE,
J. B. DUPEIRE,
m15 Partner in commendam.

House Furnishing Store,
73 AND 75 CAMP STREET.
DETERMINED to reduce our Stock of Goods, we will hereafter sell for cash at lower prices than ever before offered in this city. Those in want of the following articles will do well to call:
Queensware, Glass and China Ware,
Bohemian Ware; Birmingham Ware,
Rich China Vases and
Fine Silver Plated Ware;
Parlor and Hall Lamps and Girandoles;
Rich Tea Trays and Waiters, in sets or single;
Fine Table Cutlery and
Housekeeping Hardware,
Enameled and Hollow Ware;
Britannia, Planished Tin and Japanned Ware;
Wooden and Willow Ware;
Feather Dusters; Brushes, of all kinds;
Paper Hangings and Border,
Door Mats;
Window Cornices, Cords and Tassels;
Curtain Bands and Curtain Pins.
dec20—1y MILLER, HARRIS, & WALDO.

Classic and Religious Book Store.
MICHON,
No. 200 Royal street, corner St. Anthony square,
RESPECTFULLY invites his numerous customers to call and examine the following articles, just received from France and New York, comprising an extensive assortment of prayer books, pictures of saints, gold and silver medals, articles for artificial flowers, Chinaware and biscuit statuets, holy-water vases, gold and silver and our perfumeries, and a large assortment of all articles which will be sold at very reasonable terms.
N. B. Bouquets for weddings, baptisms, parties, &c., made to order. ap17

F. A. Herbrard,
119 CANAL STREET, NEAR ROYAL,
Importer of French, English and American Dry Goods,
OFFERS his entire stock at VERY REDUCED PRICES. He is now opening
50 cases of LINEN SHIRTING,
manufactured for him, and which he recommends to families. He will sell them low.
Strangers are particularly invited to call and examine his stock before purchasing elsewhere.
ap26 F. A. HERBRARD, 119 Canal, near Royal

OLYMPE,
34 Chartres St., Corner Customhouse.
RESPECTFULLY informs the public that on the 1st of May next, Mr. G. DUCATEL will be a partner in her Millinery store.
OLYMPE intending to leave soon for France, for the purpose of purchasing goods for the new house in the new firm, will receive orders for the same, and offers the ladies and the public the remainder of her stock on hand, which she will sell at greatly reduced prices, and even below cost, as the articles are now in store.
OLYMPE invites the ladies to give her a call before purchasing elsewhere, and recommends a sale of their purchase in the same house.
N. B.—The store will be closed on MONDAY next on account of the inventory. apr6

Notice to Travelers.
PRESERVES of the house Rodel, Bordeaux—100 boxes boiled Beef, 50 half do do, 100 do Ist [illegible] fresh Truffles; 200 half do do, 100 qr do do, 150 half do Julienne; 100 qr do do, 100 half do French Beans; 300 half do Petits Pois, for sale by
FERBOS BROTHERS,
my15 1m 247 & 249 Royal st, corner Main.

LANDING ex ship Oronoco, from Bordeaux—12 casks St. Julien Claret; 60 do St. Estephe do; 100 baskets superior Anisced; 10 boxes extra fine Old Liquors; 30 do Fruits in juice; 20 do Boneless Truffles, 100 do truffled Kidneys; 50 half truffled Sausages; 25 quarter do truffled Boar Heads; 100 qr do Rodel's truffled Pies; 200 quarter do Sardines; 300 half do boned Sardines in Oil, 200 quarter do do do; 100 do do pickled Tunny; 25 boxes brandy Fruits; 500 do do St. Julien Claret; 20 baskets Champagne, for sale by FERBOS BROTHERS,
may 19 1m 247 and 249 Royal st., cor. Dumaine

B. ANTOGNINI,
Manufacturer of Billiard Tables, &c.

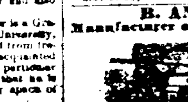

No. 12 and 14 Conti Street, Between Chartres and Levee Streets.
NOTICE—I respectfully inform my customers and the public generally, that I have sold my MANUFACTORY OF BILLIARD TABLES to Mr. B. ANTOGNINI, Nos. 12 and 14 Conti street, between Chartres and Levee, and that from this date, I withdraw from the business. My customers are therefore requested to extend to Mr. Antognini the patronage I have been honored with.
I avail myself of this opportunity to notify all persons to whom I may be indebted to present their bills, and those who are indebted to me to call and settle, without delay, at Nos. 12 and 14 Conti street.
New Orleans, May 21st, 1855. A. RICHARD.
I have the honor to inform the customers and friends of Mr. A. RICHARD, that I have bought his MANUFACTORY OF BILLIARD TABLES, formerly on Conti street, No. 46, between Chartres and Exchange Alley, and have added the same to mine on Conti street, Nos. 12 and 14, between Chartres and Levee streets. Persons desirous of purchasing any article in my line, will please favor me with a call, and I will use my best exertions to satisfy them, both by the promptness with which their orders will be attended to and the quality and price of the articles.
B. ANTOGNINI,
my22 12 and 14 Conti st

CHEAP GOODS:
34......CHARTRES STREET......34
between Customhouse and Bienville streets.
MRS. WIDOW BERRY, desirous of liquidating the business of the firm Becker, Fryer & Co., offers all her goods at extremely reduced prices.
☞ Sale will be made for cash. my16

P. & E. REILLY
WILL have open to-morrow, MONDAY—500 pieces, 26 yards each, Good Shirting Irish Linen, at $5 a piece.
—ALSO—
300 RICH PARASOLS, at $2 00 each.
200 do do at 2 50 do.
P. & E. REILLY,
my14 corner Royal and Canal streets.

Damaged Goods.
We will open on MONDAY—
5 cases BARTLET COTTON—slightly damaged, worth 15 cents, which we will sell at TEN CENTS A YARD.
We have just received
9 cases PRINTED LAWNS—10 yards for 75 cents.
WHITE EMBROIDERED SWISS ROBES at $3.
CAMBRIC EDGINGS and INSERTINGS at 15 cents a yard.
and a variety of other goods, which we offer at GREAT SACRIFICE.
DUREL & KUNTZ, 90 Royal st,
my14 between Bienville and Conti.

BOOTS AND SHOES—Landing from steamer Empire City and in store: ladies', gentlemen's and children's Boots, Shoes and Brogans, suitable for city and country trade, for sale on reasonable terms, by
JOHN M. GOULD & CO,
my14 8 Magazine st

VINCENT.
LEFEVRE & CO., SUCCESSORS.
Ice Cream Saloons.
THE house of J. Vincent, kept, for the last two years, by Lefevre & Co., his successors, respectfully informs the public that they have just opened at the old stand,
CORNER ST. PETER AND ROYAL STREETS,
an Ice Cream Saloon, similar to that founded, last year, at the corner of
CANAL AND CARONDELET STREETS.
The establishment at the corner of St. Peter and Royal will be conducted with the same care which has secured so extensive a patronage to the saloons at the corner of Canal and Carondelet. Ladies, on leaving the theatre, will find Ice creams and refreshments expressly prepared.
☞ Orders in the city attended to, and to be left at either of the establishments. ap19 2m

H. CLOSTERMANN & CO.,
SUCCESSORS TO B TATOUTA & CO.,
44 Chartres street,
HAVE lately received from Europe and New York:
Buffalo, shell and imitation back Combs;
Do do do dressing do;
Silk Handkerchiefs;
Bordered Cambric Handkerchiefs;
Colored and black silk and satin Ribbons;
Whale bones and Reeds;
Superior Scissors, Knives and Razors;
Genuine Warrin's Needles;
Also—A large variety of fancy articles sold at the most moderate prices.
my24 H CLOSTERMANN & CO 44 Chartres

F. Brown's Essence of Jamaica Ginger.
THIS ESSENCE is a preparation of unusual excellence. In ordinary diarrhea, incipient cholera, in short, in all cases of prostration of the digestive functions, it is of inestimable value. During the prevalence of epidemic cholera and summer complaints of children, it is peculiarly efficacious; no family, individual, or traveler, should be without it.
CAUTION.—Be sure to get the genuine essence, which is prepared only by F. Brown, at his Drug and Chemical store, N. E. Corner of Fifth and Chestnut streets, Philadelphia, and for sale by all the respectable Apothecaries in the United States, and in New Orleans, by J. Wright & Co., Sickles & Co., G. N. Morison, T. R. Mitchell, H. Bonnabel. my24 6m

FRUIT JUICE—50 boxes gooseberry, strawberry and raspberry juice, for the creams and syrups, celebrated Appert brand, Paris, for sale by
FABRES & NORMAN,
my28 cor Royal and Customhouse sts

DR. G. S. RUSSEL,
SURGEON DENTIST.
HAS transferred his residence to No. 150 Royal street.
my15 6m

REMOVAL.
DR. DUPERRON, DENTIST,
HAS removed to No. 60 ROYAL STREET, between Bienville and Customhouse streets.
Office hours, from 8 o'clock, A. M., to 4 o'clock, P. M.

NEW YORK ADVERTISEMENTS.

Gas Fixtures and Lamps.
GAS fixtures, foreign and domestic, solar, fluid and camphine lamps, girandoles and mantle ornaments of the newest pattern and style, for sale on favorable terms by THOS. J. PHILLIPS, 117 William street, New York.
Agent for Jarvis & Cornell, Boston, and Cornelius & Baker, Philadelphia.
N. B.—Every description of stair rods, door plates, &c., manufactured by Messrs. Welder & [illegible], factory prices the same as above.

MACHINISTS' TOOLS.
Manufacturers, Mechanics and Railroad Supplies.
Locomotive and Stationary Engines,
Steam Boilers, Belting, Cotton and Woolen Machinery, Water Wheels, Pumps, Blowers, &c.
FOSTER & LEACH, 24 Broadway, New York.
Selling Agents of the LAWRENCE MACHINE SHOP
my21

PURE UNADULTERATED BRANDIES,
DIRECT FROM THE GROWERS.
ONE of the principal and great causes of the high price of Brandy in this market is, that the source from which it is derived is [illegible] imported is received from mercantile houses in Cognac, who buy of the farmers in that district and ship it to the United States, at much advanced prices, and frequently in an adulterated state. In view of these facts and for the purpose of creating a fair price for their product, a union of brandy growers in France has been accomplished, with the view of shipment to the United States.
The name of this association is the Central Society of Vineyard Proprietors of Cognac, under the general management of E. Bedeau, and the direction of a President, Vice-President, and a Committee of Inspection of eight members. The society itself numbers five hundred vineyard proprietors, amongst them some of the most influential in the neighborhood of Cognac, who contribute under caution by laws, the entire growth of their vineyards to the general fund of the society. The present capital of which is three million francs.
The advantages to be obtained from this combination are so apparent as to render unnecessary any further comments on the subject; nevertheless it may be worthy of observation that few features in this society present a more striking claim to public attention than the tuition of interest effected between buyer and seller. Since all are shareholders, it necessarily becomes the interest of each individual to contribute by every means in his power to uphold the reputation which the society is endeavoring to earn. For the purpose a clause introduced in the statutes of article 45 tenders it imperative that share holders shall supply the society with the very best Cognac brandies, otherwise they incur the liability of an entire forfeiture of their shares.
The undersigned sole agents in the United States for the Central Society of Vineyard Proprietors of Cognac, would solicit the attention of merchants, hotel keepers, grocers and others to the vintages now on hand, confident that they will compare more than favorably with any article now in the market, and at prices far below the standard of an ordinary Cognac. DE VENOGE & CHALLES,
myl1 1w 131 Pearl st, New York, New York.

PAPER HANGINGS,
WHOLESALE AND RETAIL.
THOMAS FAYE & CO.,
256 and 257 Broadway, New York,
Directly opposite the City Hall and Park,
HAVE constantly on hand a full stock of AMERICAN and FRENCH Paper Hangings, Borders, Fireboard Prints, Curtain Papers, Bed Testers, Statues, Landscapes, &c., of every style known to the trade.
MERCHANTS laying in their stocks, can buy from first hands, as we manufacture largely and import direct from FRENCH MANUFACTURERS, for whom we are sole agents in the United States.
Our retail department comprises the richest styles of Decorations. Special importations made, when desired, from our splendid collection of samples. Artistic Paper Hangers sent to any part of the United States.

New York Bag Manufactory.
HAM, Flour, Feed, Grain, Meal, Hominy, Shot, Buckwheat, Salt, Guano and all other kinds of Bags made and printed to order by machinery with despatch. Address, as above,
myl 1m 17 PLATT ST, NEW YORK

Daguerreotype Materials, &c.
Merchants are respectfully requested to show this advertisement to any Daguerreotypist in their town.
ANTHONY'S General Depot of Materials for the Daguerreotype, and for pictures ON PAPER AND GLASS.
Catalogues furnished on application.
[illegible] E. ANTHONY 308 Broadway, N Y.

General Trimming Establishment.
F. H. & W. WILLIAMS,
Manufacturers and Dealers in every description of Fringes, Gimps, Tassels, Loops, Cords,
Buttons, [illegible] Trimmings, and for the furnishing of Steamboats, Hotels, &c., &c.
No. 6 MURRAY ST, near Broadway, N. Y.
☞ Orders promptly executed. myl 1m

DELMONICO'S HOTEL,
NEW YORK.
THE proprietor of the above Hotel, having been informed that a rumour had been circulated in Louisiana, to the effect that he had closed his establishment, hereby states that he has no notice to that effect. DELMONICO'S HOTEL will be kept open as usual by Mr. Delmonico, and Louisianians visiting New York City can rest assured that the same comfort which have secured to it the reputation of the best hotel in the Union, will be maintained. [illegible]

New Orleans, Opelousas and Great Western Express.
A DAILY EXPRESS is now run between the Opelousas Railroad, between New Orleans and Bay to Lafourche, and the Opelousas Railroad. The Adams Express forwards to the principal towns on the route. [illegible]
HOLDEN'S STAGES AND EXPRESS WAGONS for Thibodaux, Houma, Tigerville, [illegible] Napoleonville, Franklin, New Iberia, St. Martinsville, [illegible] opelousas.
Packages, Valuables and Merchandise of every description forwarded. [illegible]
EXPRESS leaves Adams & Co.'s office, 25 Camp street, [illegible] and Bayou Lafourche at 2 P. M.

RAILROAD AND CITY BAGGAGE EXPRESS in connection with the above, [illegible] for the transportation of baggage to any part of the city of New Orleans. [illegible]
STARKS, JONES. Office 25 Camp st

New Orleans Savings Institution.
Office, No. 154 [illegible]
Incorporated under act of Legislature on 13th March, 1855.
THE OFFICE of this Institution will be opened for the reception of Deposits every morning (Sundays excepted) from 9 to 3 o'clock, and on Saturday evenings from 6 to 9 o'clock.
Deposits of One Dollar and upwards will be received.
The employment of the funds is strictly limited by the act of Incorporation to the purchase of the bonds of the United States, of the State of Louisiana, and of the city of New Orleans.
Loans upon mortgage of unencumbered and improved Real Estate within the limits of the city of New Orleans, not exceeding 50 per cent of the appraised cash value.
Loans upon pledge of the stock of the incorporated Banks in New Orleans, not exceeding 60 per cent of the market value.
All interest or profit derived from the employment of the funds is to be distributed semi annually among the Depositors.
No Trustee can directly or indirectly borrow any of the funds, or receive any pay or emolument whatever.
Certificates of deposit bearing interest at a rate to be agreed upon, will be issued for sums not less than $1000 deposited for a specified time.
TRUSTEES.
George Eustis, A D Kelly, William Vogel,
W M Mercer, Geo Urquhart, R B Sumner,
G C Duncan, A Hynes, George Jonas,
William Bogart, F N Wood, Thos A Clark,
Thos A Adams, E A Bradford, D D Withers,
W M Mercer, President.
A D Kelly, Wm Vogel, R B Sumner, Vice Presidents.
D D Withers, Treasurer.
N B.—Copies of the Act of Incorporation and By-laws can be obtained at the Office. ap28 1y

G F. DELAMARE respectfully informs his customers and the public generally, that he has sold his establishment to Mr. F. A. LETOURNEUR, whom he recommends to their kind patronage.

P. A. LETOURNEUR,
Successor to G. F. Delamare,
No. 98 Customhouse street,
MANUFACTURES zinc, lead, copper, tin and brass works of all descriptions, for buildings, fine household utensils, bathing tubs and buckets of all forms, pipes and covers, fine double wood bath tubs, lead and shower bath do, pipe fixtures, lead for water pipes, etc., distillers' copper apparatus and plantation do.
Manufacture of water filterers, a new system.
Mr. Letourneur informs persons wishing to have CLEAN WATER, that he has discovered a NEW FILTER, yielding 300 gallons per twenty-four hours, working by itself and cleaning itself. This apparatus needs no repairs, often costly, for six months, at least—The public are invited to call and judge for themselves of the superiority of my filters and the clearness of the water.

Paper and Stationery Warehouse.
53 AND 55 COMMON STREET.
E. R. STEVENS & CO.
INVITE the attention of the city and country merchants to their large stock of PAPER, PLAYING CARDS, &c., all of which are offered at low prices.
5000 reams Cap and Letter Paper;
8000 do Straw Wrapping, Cap size;
2500 do do do, crown and double do;
2600 do Hardware Paper;
3000 do Manilla do;
1000 gross Playing Cards, various qualities;
500 boxes Writing Inks.
To close consignments, at less than manufacturer's prices—
500 reams Letter Paper, $1 per ream;
400 do Cap do, $1 50 per ream;
500 do French Commercial Letter, $1 50 do;
100 dozen Porte Monnaies, $1 50 per dozen;
200 do Pocket Memorandum Books, $1 50 per dozen. ap8 2m

Dr. John S. Dare's
STEEL SHOULDER BRACE
—AND—
ABDOMINAL SUPPORTER.
THESE instruments, invented by Dr. Dare, of Va., are superior to any other for supporting the back, expanding the chest, and securing an erect form so essential to health, vigor and good appearance. The ease with which they are worn, preventing great elasticity, which is never lessened by use, and being adapted to every movement of the body without constraint, will secure for them a large and extensive sale.
Having examined the above instruments, I certify that they are admirably adapted to further the purpose intended. WARREN STONE, M. D.
New Orleans February 14, 1854.
EDSON HART,
[illegible] No. 7 Camp street.

SILESIAN WARE.
THIS article, which gained so much admiration and of which so many purchased last season, is now offered for sale at No. 7 Camp street, at which place the cheapest and best are invited to call and supply themselves. No Ware ever offered to this city has gained such universal approval from the purchaser, in view of the price paid. Why then expend such large sums, when the interest of your money will procure such articles as will give to your tables both elegance and durability, scarcely less than the outlay and brightness equally lasting. An extensive variety of articles for table use are now manufactured, and of styles greatly admired; nor can they fail to please for Christmas Presents, as articles of beauty or for future use. EDSON HART,
de25 3tawly No. 7 Camp street.

IN STORE and for sale by the undersigned—45 cases dry prunes; 100 cases sardines in oil, of 30 half boxes, 50 do qr, of 100 qr boxes; 25 cases preserved figs, of 24 half boxes; 10 cases capers in oil, of 30 half boxes; 10 cases mushrooms, of 30 half boxes.
JOSEPH LANATA,
[illegible] 11 Jefferson and 12 Toulouse sts

LANDING, ex ship Ampaud, from Bordeaux—40 casks Red Wine, 120 boxes do, C.C, 1846, for sale by CAVELIER & MAKENT,
my 17 50 Toulouse street

FARE GREATLY REDUCED.
FOR CALIFORNIA, VIA HAVANA, Aspinwall and Panama.—The U. S. Mail Steamship Company's favorite steamer EMPIRE CITY, H. Windle Commander, will leave her wharf opposite Jackson Square, WEDNESDAY, 20th June, 1855, at 9 o'clock, A. M., touching with the Government mails at Havana, connecting with the U. S. Mail steamship EL DORADO, at Havana, and the Pacific mail steamship JOHN L. STEPHENS at Panama.
The Panama Railroad IS NOW OPEN FROM OCEAN TO OCEAN, and the transit is made in four hours.
The days of sailing [illegible] 20th of each month, [illegible]
Through tickets can now be obtained at the office of ARMSTRONG, HARRIS & CO.,
my24 43 Natchez street, New Orleans.

NEW YORK.
U. S. MAIL STEAMSHIP COMPANY—FOR NEW YORK, VIA HAVANA.—The new and elegant steamship EMPIRE CITY, H. Windle Commander, will leave her wharf, opposite Jackson Square, [illegible] Havana, on WEDNESDAY, 20th June, [illegible] passengers. For freight or passage, [illegible] office of the Company, [illegible]

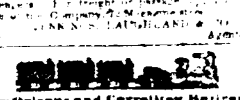

New Orleans and Carrollton Railroad.
WINTER ARRANGEMENT.
CARROLLTON LINE—DEPARTURE OF TRAINS FROM NEW ORLEANS.
(Corner of Baronne and Poydras streets.)
7, 8, 9, 10, 11, 12 A. M., and 1, 2, 3, 4, 5, 6, 7, 8, 9 P. M.
FROM CARROLLTON.
6, 7, 8, 9, 10, 11, 12 A. M., and 1, 2, 3, 4, 5, 6, 7, 8, 9 P. M.
FARE—15 cents. Children under [illegible] and servants, 10 cents. Bundles of 25 [illegible]
Lafayette Line.
DEPARTURES [illegible]
From corner Jackson and Tchoupitoulas streets, 6, 7, 7½ A. M., then every 15 minutes until [illegible] P. M.
From Canal street—6½, 7½, 8 A. M., then every 15 minutes until 8 P. M., [illegible]
FARE—5 cents. Children under 4 years, not occupying a seat, gratis.
☞ NOTE.—Special night cars for parties, balls, meetings, &c., supplied when required after the above mentioned hours. 4t1 by

New Orleans, Opelousas and Great Western Railroad.

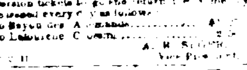

SUMMER ARRANGEMENT.
Passenger Trains daily [illegible]
Leave Algiers at 8 o'clock, A. M., and arrive at La Fourche Crossing at 11 o'clock, A. M.
Returning—Leave Lafourche Crossing at 1 o'clock, P. M., and arrive at Algiers at [illegible] P. M.
SPECIAL TRAIN.
A Special Train will leave Algiers every Saturday afternoon at 4 o'clock, and returning on Monday morning, leaving the Crossing at 7 o'clock, A. M., arriving at Algiers at 10 o'clock, A. M.
Excursion tickets to go and return the same day will be issued every day as follows:
To Bayou des Allemands [illegible]
To Lafourche Crossing [illegible]
[illegible] A. R. SMITH, Vice President.

New Orleans, Jackson and Great Northern Railroad.
Depot on Calliope street, [illegible]
PASSENGER TRAINS [illegible]
[illegible]

GEO. B. [illegible]

TO RENT or Lease [illegible]
[illegible]

Residence at Bay St. Louis to Rent.
TWO comfortable [illegible]
[illegible]

Wanted to Rent.
A CONFORTABLE [illegible]
[illegible]

For Rent, on Account of Departure
[illegible] QUEYROUZE & LANGSDORFF.

WOOL HATS and Rush Bonnets [illegible] FROST & CO.

HATS—A fine assortment [illegible] Straw, Leghorn, Panama [illegible] JOHN M. [illegible]

TO RENT.
A LARGE Dwelling House [illegible]
[illegible]
EUG. ROCHEREAU & CO.

PAPER HANGINGS, New Style.
DELOROIX.
108........CHARTRES STREET........108
RECEIVED [illegible] PAPER HANGINGS [illegible]
[illegible] DELOROIX.

Sole Agency of the Celebrated
"STACKER IRON WORKS,"
TENNESSEE [illegible]
REDUCTION:
From and after the 1st March, [illegible] prices of Sugar Kettles [illegible]
Furnace Mouths, $25 and $30 [illegible]
Grate Bars, 4 cents per pound.
F. F. LAVILLEBEUVRE,
Commission Merchant,
my23 66 St. Charles street, up stairs

FERBOS BROS.—247 & 249 Royal street, corner Du Maine—[illegible] Wines, Cordials, Brandies and [illegible]

To Planters.
400 BBLS Mess and M. O. [illegible]
200 bbls Prime
150 do Jole
[illegible] do Rump
[illegible] do Mess Prime and Butter
40 kegs prime refined Lard
40 tierces extra sugar cured Hams
[illegible] Arflews Extra Whisky
30 casks Bacon Sides, Hams and Shoulders
100 bbls Boston Potatoes
For sale by WHITE & DUPEIRE.
ap21

ORLEANS INSURANCE STOCK for sale by GEO. GOTTSCHALK, 95 Common st.

CASH WARRANTS [illegible] GEORGE GOTTSCHALK, [illegible]

LAND WARRANTS bought by GEO GOTTSCHALK, 95 Common st

UNION BANK STOCK WANTED by GEO GOTTSCHALK, 95 Common st

RAIL ROAD TAX RECEIPTS bought by GEO GOTTSCHALK, 95 Common st

CITIZENS BANK MORTGAGE STOCK wanted by GEO. GOTTSCHALK, [illegible]

F. FAZENDE & SON,
WHOLESALE AND RETAIL DEALERS IN
WESTERN PRODUCE,
And Agents for the sale of Kentucky [illegible]
Louisiana Hams.
29........OLD LEVEE STREET........29
Between Bienville and Conti [illegible] streets,
New Orleans.
☞ Planters, Commission Merchants, Captains and Ship Agents will always find there a general assortment of FAMILY, PLANTATION and SHIP STORE SUPPLIES, such as Pork, Beef, Flour, Bacon Sides and Shoulders, Hams, Whiskey, Potatoes, Beans, Corn, Mackerel, Corn Peas, &c.
☞ Orders put up at the lowest terms for cash, or good city acceptances. mar5 1y

LADIES' CHEMISES—[illegible] & PINSARD have [illegible] Royal street, [illegible] colored percale shirts [illegible] Ladies' Linen Chemises, warranted [illegible] hemstitched and new patterns. [illegible]

CIGARS—[illegible] Havana [illegible] for sale at $1 50 per gallon. [illegible]
my19 [illegible]

BOARD OF HEALTH.
OFFICE BOARD OF HEALTH OF THE STATE OF LOUISIANA, 16 Customhouse street,
New Orleans, May [illegible]
Extract from the Minutes of the Board, held on the evening of the 19th of May, 1855.
Resolved, That the Board of Health advises the public, through the press of this city, of the existence of epidemic cholera in our midst, and that it recommends to all persons the observance of precautionary measures against the attacks of the disease above mentioned. A true copy,
SAMUEL CHOPPIN, M. D.
President of the Board of Health.
CHARLES A. LARTHAN, Secretary.
☞ City papers please copy. my31

GOSHEN BUTTER—Just received and for sale, New York, 20 boxes Goshen Butter in store and 5 lbs, for sale by BRIGHT [illegible] & CO,
[illegible]

RIO COFFEE—1000 bags [illegible] for sale by J. H. MARKS & CO, [illegible] Magazine st

BRANDY FRUITS—[illegible] Brandy; 40 boxes cherries, [illegible] HENRY VALETON, [illegible]

RAHAT-EE-LOKOUM,
SALLEPLEE [illegible]
Imperial
FIG PASTE.
A DELICIOUS article for the well, and an agreeable and nutritious food for the ill and feeble; good for Coughs and Colds, and particularly beneficial and strengthening to Weak Lungs.
This article, imported from Constantinople, is put up in neat pasteboard fancy boxes suitable for Christmas and New Year presents.
For sale by O. VALETON & CO.,
[illegible] Corner Royal and Barracks sts