

TWENTIETH BIENNIAL REPORT

OF THE

TRUSTEES, SUPERINTENDENT AND TREASURER

OF THE

Illinois Institution for the Education of the Blind,

AT JACKSONVILLE.

JULY 1, 1888.

SPRINGFIELD, ILL.:
SPRINGFIELD PRINTING CO., STATE PRINTERS.
1888.

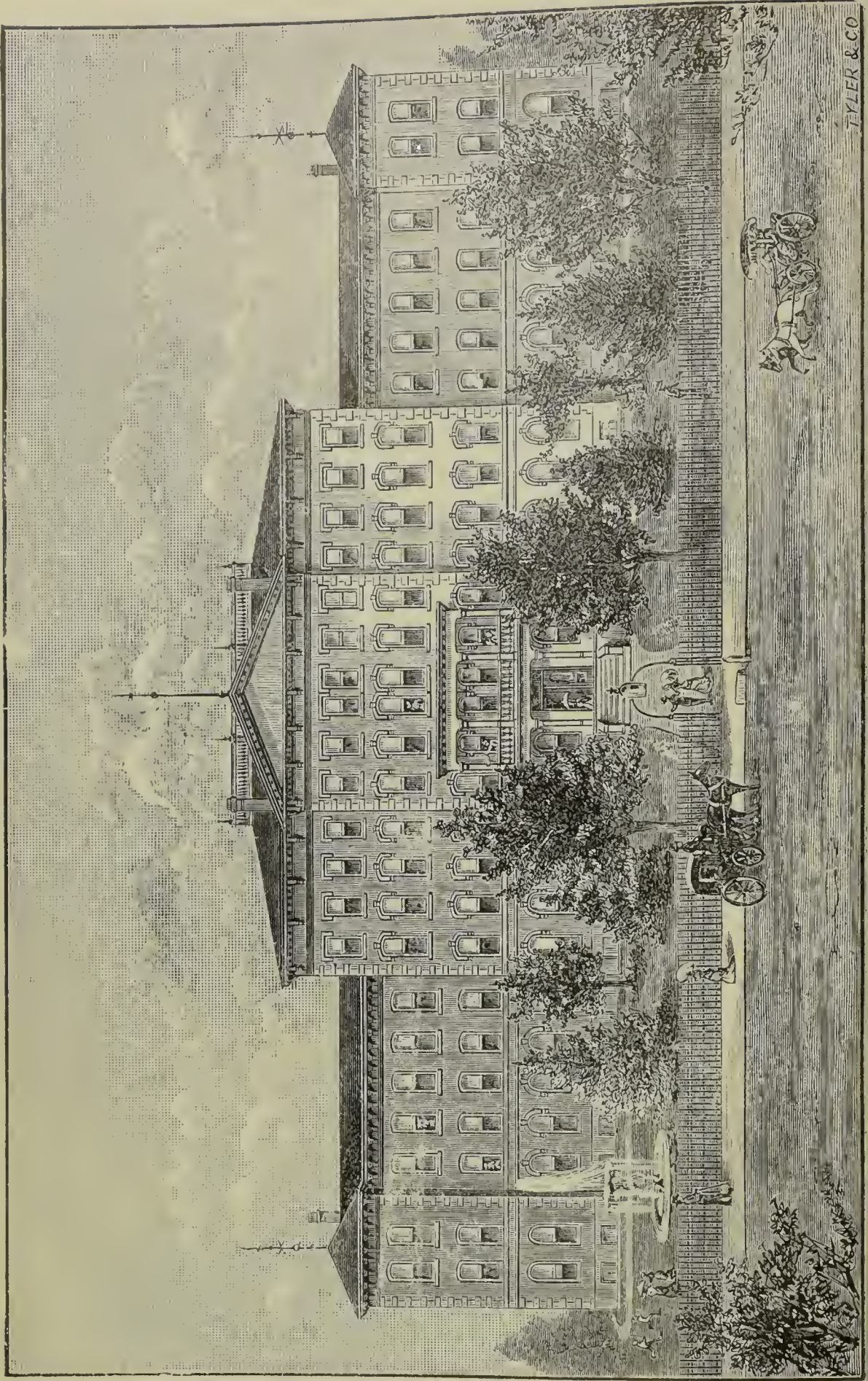

TYLER & CO

TWENTIETH BIENNIAL REPORT

OF THE

TRUSTEES, SUPERINTENDENT AND TREASURER

OF THE

Illinois Institution for the Education of the Blind,

AT JACKSONVILLE.

JULY 1, 1888.

SPRINGFIELD, ILL. :
SPRINGFIELD PRINTING COMPANY, STATE PRINTERS.
1888.

OFFICERS OF THE INSTITUTION.

BOARD OF TRUSTEES.

President,

A. C. WADSWORTH.

Trustees,

N. W. BRANSON, Petersburg.

B. F. FUNK, Bloomington.

A. C. WADSWORTH, Jacksonville.

Secretary,

W. S. PHILLIPS.

Treasurer,

JULIAN P. LIPPINCOTT.

RESIDENT OFFICERS.

Superintendent,

W. S. PHILLIPS.

Matron,

LUCY J. PHILLIPS.

Teachers,

DEPARTMENT OF LITERATURE.

MARY H. BURR,

MATTIE BEVANS,

LYDIA HAMILTON,

ELIZA M. CALDWELL,

GEORGE R. PARKER.

DEPARTMENT OF MUSIC.

WALLACE P. DAY,

T. D. NUTTING,

SUSIE A. DRAPER,

EMMA DESPLAINES.

DEPARTMENT OF LABOR.

BYRON B. GRAY.

Physician,

HIRAM K. JONES.

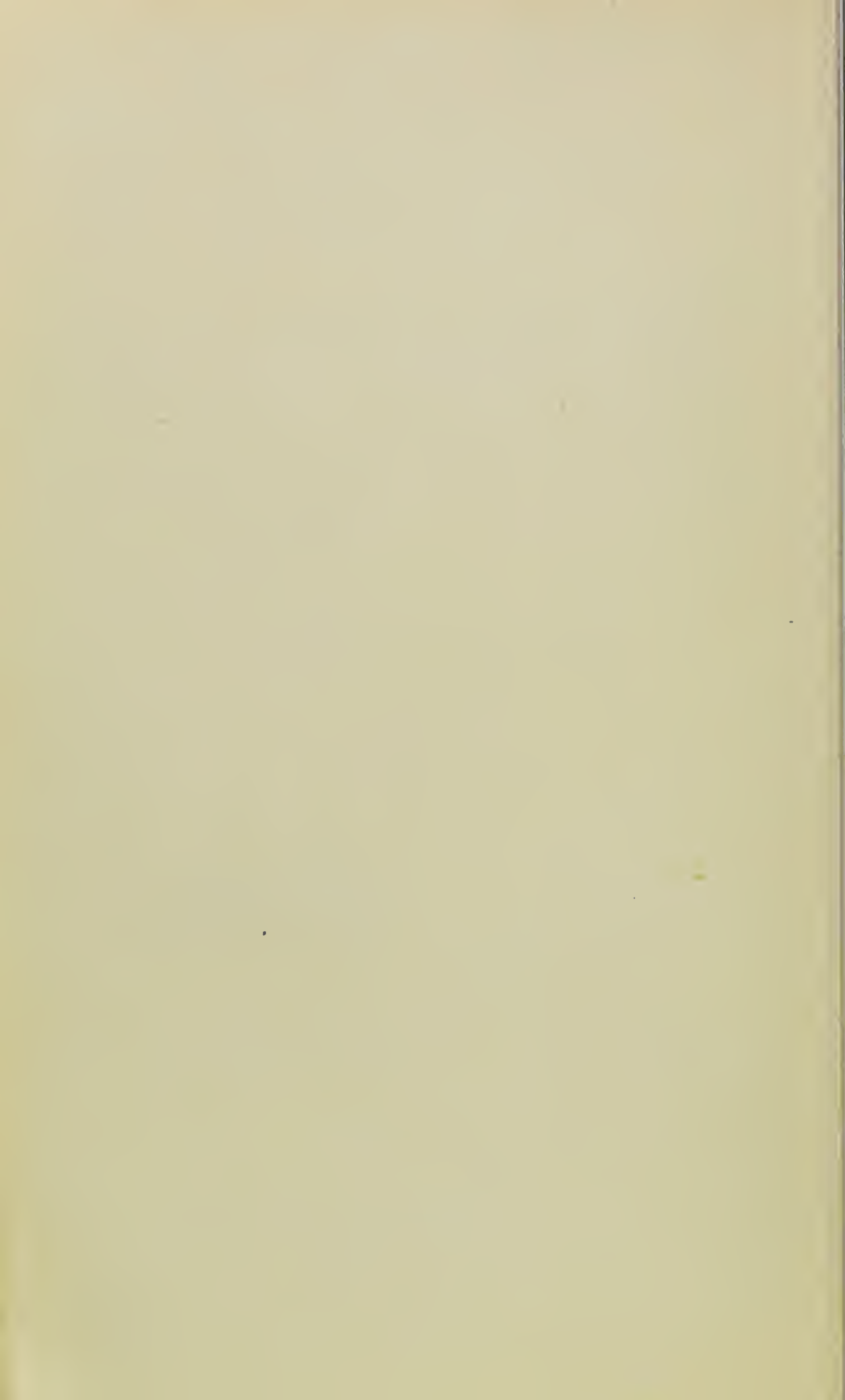

REPORT OF THE TRUSTEES.

To His Excellency, RICHARD J. OGLESBY, Governor of Illinois:

SIR—We have the honor to present our report as trustees of the Illinois Institution for the Education of the Blind, for the twenty-one months ending June 30, 1888. The last General Assembly changed the time of reporting to correspond with the fiscal year.

During the latter part of the period embraced in this report, the institution was so unfortunate as to lose its superintendent, Dr. F. W. Phillips, by death.

Whatever honors can be paid to the memory of Dr. Phillips will be worthily bestowed. No tribute which affection may dictate can be worded in language too strong.

The late superintendent fully appreciated the responsibility resting upon him, in ministering to the mental, moral and physical welfare of the pupils under his charge; and he gave to the discharge of his duties his best energies. His heart was filled with sympathy for those whose misfortunes made them the worthy recipients of this noble public charity. With love for this special work, and with a mind fully equipped by nature for the discharge of high public trusts, he gave himself up, with entire singleness of purpose, to the performance of duty.

In the management of pupils, he was quick to foresee and prompt to provide for their wants. Courteous, kindly, and affectionate in his intercourse with them, he yet could be firm, as the occasion might demand, and was always just. His relations with all who were in any way associated with him were of the most kindly character.

As an executive officer, he displayed rare ability. The institution grew and expanded under his wise and prudent administration, and attained the measure of usefulness which its founders and promoters had in view. The public funds were applied exclusively to their proper uses as contemplated by the law, and were expended with economy, with sagacity, and with unquestioned integrity. Under his thoughtful and efficient management, the entire institution, in all its branches and departments, worked like a perfect piece of mechanism, without jar or friction.

Our superintendent was a man of principle and of purity; stainless in character and spotless in reputation; remarkable for the great variety and extent of his attainments, and he exemplified in himself the highest attributes of domestic life.

Since the death of Dr. Phillips, we have placed the institution in charge of his son, Mr. W. S. Phillips, as superintendent. Mr. Phillips' exceptional acquaintance with this special line of work, and his qualities of mind and heart, indicate that he will be a worthy successor to his distinguished father.

One death has occurred in the institution among the pupils. Warren Longley, Lake View, Cook county, died on February 4, 1886, of congestion of the bowels. He was a promising youth.

NUMBERS.

The number enrolled for the year, October 1, 1886, to September 30, 1887, was 212, of whom 127 were males and 85 were females. The average number of persons in attendance for the year was 123, of whom 74 were males and 49 were females.

The enrollment for nine months ending June 30, 1888, was 171, of whom 97 were males and 74 were females. The average number of persons in attendance for this period was 146, of whom 82 were males and 64 were females.

GRADUATES.

Those completing the literary course and receiving diplomas at the close of the term ending June, 1887, were Chas. M. Perry, of Ogle county, Guy Ackerly, Winnebago county, Mary E. Karr, Ford county, Alice Sage, Fayette county, William Heikes, Fulton county, Effie B. Campbell, Cass county, William Apt. Henderson county, Mary Anderson, Wayne county, Fred C. Avery, Schuyler county. Certificates of proficiency were granted to those leaving the work-shop at close of year.

The graduates in June, 1888, were: Lora Alma Knetsar, Rock Island county, Lilly D. Smith, Macoupin county, Harriet B. Newman, Hancock county, Lizzie Satchell, Vermilion county, Lydia E. Carron, Kankakee county, Alice B. Palmer, Morgan county.

Shop certificates were issued to those showing proficiency.

DEPARTMENT OF LITERATURE.

There have been some changes of instructors in the Department of Literature during the last two school terms, but there has been devoted teaching, and, on the part of the pupils, close application.

DEPARTMENT OF MUSIC.

This department is under the direction of Prof. Wallace P. Day. He and his able assistants have made progress which is highly gratifying. We have decided to add to our musical course so that our graduates from this department can take high rank among musicians. Our pupils are no more gifted in this branch than those having sight, but by close application and study they may become good musicians, when the opportunity for this study is presented to them.

We have secured the services of Miss Genevieve Clark, a pupil of the New England Conservatory, Boston. Miss Clark is a vocal teacher of experience.

DEPARTMENT OF MANUAL TRAINING.

In the department of manual training we teach broom-making, mattress-making, cane-seating, carpet-weaving and piano-tuning. The last named can be made very profitable to the pupils, and we need increased facilities for teaching this art. The girls are taught carpet-weaving, machine sewing, plain and fancy sewing, knitting, bead-work and crocheting.

LAUNDRY.

The appropriation granted by the last General Assembly for a laundry building has been expended, and we now have a laundry complete in its appointments.

FIRE ESCAPES.

The amount given us for fire-escapes was found sufficient, and we have had erected two fire-escapes, one on each wing. We have four stairways, standpipes and hose, hand grenades, and fire-escapes, which we deem sufficient protection.

STREET PAVEMENT.

The contract is let, but no work has been done on the street pavement. The work will probably be done this autumn.

GYMNASIUM.

We feel the need of a building for gymnastic exercises, where our pupils can obtain proper and systematic physical training. It is perhaps unnecessary to enter into any argument to show the necessity for such training. Such necessity is recognized by the colleges and universities of our country, by business men and educators, by clergymen and laymen.

That the blind particularly need such training we think can be shown.

We would include in the building for gymnasium, also, a swimming bath, drill hall, museum and library. The lowest amount that will erect such a building is ten thousand dollars (\$10,000).

REPAIRS OF CORNICE.

We quote from our last report: "We are compelled to repair cornice on front of main building, and replace, it may be, a part of it, with a new one. The workmen, who go up on the roof, do not consider the cornice safe, and say its fall must be guarded against. This cornice contains the gutters, and has settled in places so that they will not carry water to the downfalls, hence, we have overflows and leaks. These leaks have rotted the timbers until they are liable to give away under the weight of snow and ice, which accumulate in the winter." For repairing cornice we ask for the sum of one thousand dollars (\$1,000).

PIANO-TUNING AND REPAIR DEPARTMENT.

Next to the profession of music, as a means of livelihood, stands the art of piano-tuning and repairing. The blind are peculiarly adapted to the work of tuning. Depending as they do upon their hearing, this sense is developed to such a degree that they have a very correct idea of sound, and may become very proficient in the art of tuning. But in order to teach this art we must have a shop for apprentices. The apprenticeship should be for a time sufficient to qualify the apprentice to tune and repair, and when he has passed a rigid examination, a certificate will be granted. We believe that situations could be found for such persons where they could become self-supporting.

We have a building suitable for a shop for tuning and repair work, and need an appropriation of five thousand dollars (\$5,000) to equip it.

COTTAGE FOR GIRLS.

The part of the building devoted to the use of the female pupils is not large enough for their comfort and convenience. Our dormitories are crowded and our sitting-room is too small. We know that where the cottage system is in use at other similar institutions it has been satisfactory in its results. Many of the influences of home are lost in grouping so large a number in one building. We think that a cottage for girls is needed here, and feel certain that this improvement would be of great benefit to those under our care.

For a cottage complete, we ask an appropriation of eighteen thousand dollars (\$18,000).

COVERED WALKS FOR GIRLS.

During bad weather, either rainy, snowy or cold, our girls cannot take the exercise requisite for good health. There is no place for them to exercise indoors, so in disagreeable weather they are compelled to remain without exercise.

If we had a covered and protected walk with floor, sides and roof, they could exercise in bad weather to their great benefit.

For this purpose we ask an appropriation of one thousand dollars (\$1,000).

REPAIRS AND IMPROVEMENTS.

The amount given this institution for making needed repairs and improvements is insufficient. We are compelled to let the buildings suffer, because we have not sufficient means to paint and repair. The sum of two thousand dollars per annum is needed. With this amount we would expect to extend the iron fence in front of the southeast part of the grounds where there is now an unsightly hedge.

SUMMARY.

We ask the legislature for appropriations as follows:

Ordinary expenses, \$38,000 00 per year, or.....	\$76,000 00
Repairs and improvements, \$2,000 00 per year, or....	4,000 00
Gymnasium, drill hall, library, etc.	10,000 00
Repairs to cornice.....	1,000 00
Piano-tuning and repair department.....	5,000 00
Cottage for girls.....	18,000 00
Covered walk for girls.	1,000 00
Total..	\$115,000 00

Respectfully submitted, this 31st day of August, 1888.

N. W. BRANSON,
A. C. WADSWORTH,
B. F. FUNK.

Trustees.

SUPERINTENDENT'S REPORT.

To the Board of Trustees:

GENTLEMEN—Since you have committed to my hands to complete the unexpired term of my respected father, the late superintendent of this institution, I undertake the task of reporting the work done and progress made in the past twenty-one months, with a deep feeling of sadness.

In the loss of one who had stood for many years at the head of affairs, and was so highly respected and beloved, all who here associated with him were caused to mourn over the great calamity which has fallen upon us. I deem it just to one who has passed to his reward to pay him some tribute in this report. I could do no less, were I not his son.

Rev. Franklin W. Phillips, M. D., was born in Montgomery county, Kentucky, on November 5, 1827. He was son of Rev. William Phillips. Serving at the carpenter's bench for four years (16-20) gave him a practical knowledge possessed by few men. During this period he united with the Methodist Episcopal church. Feeling called to preach, he began serving his Master in this capacity before he had reached his majority. Possessed of a logical mind, a strong imaginative power, oratorical ability of high order, using plain, pointed illustrations, he began to take rank among the foremost young men of the conference of which he was a member. His voice having failed, he studied medicine at Louisville Medical College, and practised his profession until he came to Illinois in 1864. He again began preaching and filled some of the best appointments in the Illinois Conference. A vacancy occurring in this institution in 1874, Dr. Phillips was elected superintendent.

The enrollment in 1873 was about 79. Under Dr. Phillips the institution grew until the enrollment in 1887 was 212. The work in the school was brought to a high state of proficiency. He saw that the institution was empowered to graduate pupils who completed the prescribed course in literature, so the institution sent out its first class in 1877 as graduates.

Under his administration were added the kitchen, engine-house, green-house, east wing, work-shop, coal-house, barn, store-room and refrigerator, laundry, pipe organ, a pasture for the cows, and appropriations for fire-escapes and street paving.

Always alive to the interests of those committed to his care, Dr. Phillips was jealous for their welfare. His wide range of experience and practical knowledge of human nature assisted him in his work of humanity. His fatherly advice aided many who were down-hearted, and his kind words always took hold of the hearts of his pupils. His ear was ever open to the cry of the needy or distressed, and he helped them.

He closed his earthly career on January 17, 1888, after two weeks of greatest suffering. Thus died in the prime of his life one who loved his neighbor wherever found, who was patient, gentle and forgiving. A man of peace, yet not afraid to do his duty in the face of danger. One who would not take advantage of an antagonist, however weak. Pure and just, high minded and honorable, he died as he lived, a Christian.

In accepting the position of superintendent of this institution, I desire to express to you my deep sense of gratitude for the high honor conferred upon me. It is not only a position of honor but of trust and responsibility. In the discharge of my duties I shall need your aid and counsel.

I attended the convention of American Instructors for the Blind at Baltimore, July 11, 12 and 13, 1888. The attendance was large and the interest in the topics presented was shown in the general discussion which followed the reading of each paper.

According to your instruction, I tendered an invitation to the convention to hold its next session at this institution in 1890. The invitation was accepted, and a large attendance may be looked for, owing to our central location.

Our thanks are due to the Chicago and Alton, the Wabash and Pacific, and the Jacksonville Southeastern railways for favors shown the officers and pupils of the institution; also to the publishers of the following newspapers, viz:

Saturday Review,	Banner of Holiness,
Goodson Gazette,	The Tablet,
Home Visitor,	The Index,
Saturday Evening Herald,	

for the donation of their papers which we have received during the past twenty-one months. Our thanks are also due to the Jacksonville Daily Journal and Illinois Daily Courier for many courtesies extended to the institution.

The accompanying tables give an exhibit of what moneys have been received and how they have been disbursed during the past twenty-one months.

W. S. PHILLIPS,
Superintendent.

FINANCIAL STATEMENT

Of the Receipts and Expenditures of the Illinois Institution for the Education of the Blind, for the fiscal year from October 1, 1886, to September 30, 1887.

		ORDINARY EXPENSE FUND.	
		<i>Dr.</i>	
1886.			
October	1	To balance.....	\$6,118 13
"	1	" appropriation for quarter ending December 31.....	7,500 00
1887.			
January	1	To appropriation for quarter ending March 31.....	7,500 00
April	1	" appropriation for quarter ending June 30.....	7,500 00
July	1	" appropriation for quarter ending September 30.....	8,000 00
Sept.	30	" counties, for clothing.....	1,074 73
"	30	" individuals, for clothing.....	287 16
"	30	" sales of live stock.....	742 37
"	30	" sales of farm produce.....	15 95
"	30	" sales of articles manufactured in shops.....	773 62
"	30	" sewing-room.....	18 95
"	30	" sales of waste materials of all sorts.....	8 00
"	30	" all other sources.....	170 89
		<i>Cr.</i>	
1887.			
Sept.	30	By indebtedness incurred on account of—	
		Attendance (salaries and wages).....	\$16,384 12
		Food.....	9,072 29
		Clothing, bedding, etc.....	1,996 62
		Laundry supplies.....	277 98
		Fuel.....	1,729 02
		Light.....	739 90
		Water.....	257 95
		Medicines and medical supplies.....	100 91
		Freight and transportation.....	600 85
		Postage and telegraphing.....	253 37
		Books and stationery.....	421 15
		Printing and advertising.....	172 19
		Music and amusements.....	305 74
		Household expenses.....	163 68
		Furniture.....	1,558 23
		Buildings, improvements and repairs.....	314 88
		Tools.....	12 00
		Machinery, etc.....	43 54
		Farm, garden, stock, grounds, roads and fences.....	4,463 63
		Insurance.....	50 00
		Shop expenses.....	748 70
		Burial expenses.....	16 00
		Expenses not classified.....	27 00
		\$39,709 80	\$39,709 80

Financial Statement—Continued.

		REPAIR AND IMPROVEMENT FUND.	
		<i>Dr.</i>	
1886.	October	1 To balance.....	\$250 29
1887.	July	1 " appropriation.....	1,500 00
		<i>Cr.</i>	
1887.	Sept.	30 By indebtedness incurred on account of—	
		Attendance.....	\$475 21
		Fuel.....	1 90
		Household expenses.....	7 80
		Furniture.....	1 90
		Building, improvements and repairs.....	1,129 31
		Tools.....	1 50
		Machinery.....	98 20
		Farm and garden.....	4 26
		By balance.....	30 21
			\$1,750 29
			\$1,750 29
1887.	October	1 To balance (in state treasury, undrawn).....	\$1,500 00
		Less overdraft on institution treasurer.....	1,469 79
		Balance.....	\$30 21
		LAUNDRY FUND.	
		<i>Dr.</i>	
1887.	July	1 To appropriation.....	\$5,000 00
		<i>Cr.</i>	
1887.	Sept.	30 By indebtedness incurred on account of—	
		Building, improvements and repairs.....	\$1,192 00
"	30	By balance.....	3,808 00
			\$5,000 00
			\$5,000 00
1887.	October	1 To balance (in state treasury, undrawn).....	\$5,000 00
		Less overdraft on institution treasurer.....	1,192 00
			\$3,808 00

FINANCIAL STATEMENT

Of the Receipts and Expenditures of the Illinois Institution for the Education of the Blind, for the fiscal nine months from October 1, 1887, to June 30, 1888.

		ORDINARY EXPENSE FUND.	
		<i>Dr.</i>	
1887.	October	1 To appropriation for quarter ending December 31.....	\$2,000 00
1888.	January	1 To appropriation for quarter ending March 31.....	2,000 00
	April	1 " appropriation for quarter ending June 30.....	2,000 00
	June	30 " counties, for clothing.....	1,297 40
	"	30 " individuals, for clothing.....	154 33
	"	30 " sales of live stock.....	1,025 01
	"	30 " sales of farm produce.....	1 40
	"	30 " sales of articles manufactured in shops.....	606 84
	"	30 " sewing-room.....	14 22
	"	30 " all other sources.....	175 51
		<i>Cr.</i>	
1888.	June	30 By indebtedness incurred on account of—	
		Attendance (salaries and wages).....	\$12,150 83
		Food.....	5,552 41
		Clothing, bedding, etc.....	987 14
		Laundry supplies.....	6 30
		Fuel.....	1,682 17
		Light.....	740 90
		Water.....	256 68
		Medicines and medical supplies.....	87 95
		Freight and transportation.....	439 07
		Postage and telegraphing.....	114 95
		Books and stationery.....	467 96
		Printing and advertising.....	72 75
		Music and amusements.....	250 27
		Instruments and apparatus.....	1 75
		Household expenses.....	151 90
		Furniture.....	133 10
		Buildings, improvements and repairs.....	192 41
		Tools.....	32 32
		Machinery, etc.....	40 30
		Farm, garden, stock, grounds, roads and fences.....	2,590 23
		Insurance.....	50 00
		Shop expenses.....	438 71
		Expenses not classified.....	25
		By balance.....	829 36
			\$27,274 71
1888.	July	1 To balance (in hands of J. P. Lippincott, treasurer).....	\$829 36
			\$27,274 71

Financial Statement—Continued.

		REPAIRS AND IMPROVEMENT FUND.	
		<i>Dr.</i>	
1887.	October 1	To balance	\$30 21
1888.	June 30	To overdraft.....	216 68
		<i>Cr.</i>	
June	30	By indebtedness incurred on account of—	
		Attendance.....	\$58 65
		Building, repairs, etc.....	182 74
		Farm, garden, etc.....	5 50
			\$246 89
			\$246 89
July	1	To balance (in state treasury, undrawn)	\$4 77
		Overdraft.....	216 68
		Overdraft on institution treasurer.....	\$21 45
		LAUNDRY FUND.	
		<i>Dr.</i>	
1887.	October 1	To balance	\$3,808 00
		<i>Cr.</i>	
1888.	June 30	By indebtedness incurred on account of—	
		Building, improvements and repairs.....	\$3,614 68
		Machinery.....	193 32
			\$3,808 00
			\$3,808 00
		FIRE-ESCAPE FUND.	
		<i>Dr.</i>	
1887.	July 1	To appropriation.....	\$1,200 00
		<i>Cr.</i>	
1888.	June 30	By indebtedness incurred on account of—	
		Building, improvements and repairs.....	\$32 50
		By balance	1,167 50
			\$1,200 00
			\$1,200 00
July	1	To balance (in state treasury, undrawn).....	\$1,200 00
		Less overdraft on institution treasurer.....	32 50
		To balance	\$1,167 50

TREASURER'S REPORT.

Julian P. Lippincott, Treasurer, in account with the Illinois Institution for the Education of the Blind, for the year ending September 30, 1887.

		ORDINARY EXPENSE.			
		<i>Dr.</i>			
1886.					
October	1	To balance on hand.....	\$6,118 13		
"	13	" amount from state treasurer	7,500 00		
1887.					
January	25	" " " " "	7,500 00		
April	14	" " " " "	7,500 00		
July	1	" " " " "	8,000 00		
September	30	" sundry deposits by superintendent.....	3,091 67		
		<i>Cr.</i>			
1887.					
September	30	By superintendent's orders paid.....		\$39,709 80	
			\$39,709 80	\$39,709 80	
		REPAIRS AND IMPROVEMENTS.			
		<i>Dr.</i>			
1886.					
October	13	To amount from state treasurer.....	\$668 64		
1887.					
January	20	" " " " "	206 50		
April	14	" " " " "	6 75		
July	1	" " " " "	37 04		
September	30	" " " " "	1,469 79		
		<i>Cr.</i>			
1886.					
October	1	By balance (overdraft).....		\$668 64	
1887.					
September	30	By superintendent's orders paid.....		1,720 08	
			\$2,388 72	\$2,388 72	
		LAUNDRY.			
		<i>Dr.</i>			
1887.					
September	30	To amount from state treasurer	\$1,192 00		
		<i>Cr.</i>			
September	30	By superintendent's orders paid		\$1,192 00	
			\$1,192 00	\$1,192 00	

TREASURER'S REPORT.

Julian P. Lippincott, Treasurer, in account with the Illinois Institution for the Education of the Blind, for nine months ending June 30, 1888.

		ORDINARY EXPENSE.	
		<i>Dr.</i>	
1887.	October 12	To amount from State Treasurer.....	\$8,000 00
1888.	January 11	“ “ “ “	8,000 00
	April 17	“ “ “ “	8,000 00
	June 30	To sundry deposits by superintendent.....	2,761 88
		“ “ “ “	512 83
		<i>Cr.</i>	
	June 30	By superintendent's orders paid.....	\$26,445 35
		“ balance.....	829 36
		<u>\$27,274 71</u>	<u>\$27,274 71</u>
	July 1	To balance.....	\$829 36
		REPAIRS AND IMPROVEMENTS.	
		<i>Dr.</i>	
1887.	October 12	To amount from state treasurer.....	\$25 44
		“ balance.....	221 45
		<i>Cr.</i>	
	June 30	By superintendent's orders paid.....	\$246 89
		<u>\$246 89</u>	<u>\$246 89</u>
	July 1	By balance (overdraft).....	\$221 45
		FIRE ESCAPE.	
		<i>Dr.</i>	
1888.	June 30	To balance.....	\$32 50
		<i>Cr.</i>	
	June 30	By superintendent's orders paid.....	\$32 50
		<u>\$32 50</u>	<u>\$32 50</u>
	July 1	By balance (overdraft).....	\$32 50

Treasurer's Report—Continued.

		LAUNDRY FUND.			
<i>Dr.</i>					
1887.					
October	12	To amount from state treasurer.....		\$950 00	
"	"	" " " " " "		45 00	
"	"	" " " " " "		1,333 80	
1888.					
January	11	" " " " " "		63 60	
February	11	" " " " " "		1,196 10	
March	23	" " " " " "		219 50	
<i>Cr.</i>					
June	30	By superintendent's orders paid.....			\$3,808 00
				\$3,808 00	\$3,808 00

ITEMIZED STATEMENT

Of the kind, quantity and cost of all articles purchased for the Institution, during the fiscal years 1886 and 1887, from October 1, 1886, to June 30, 1888.

	1886.		1887.		1886 and 1887.		
	Am't.	Cost.	Am't.	Cost.	Am't.	Cost.	
ERRATA.	84	2	90	2	\$17,455	19	
	51	2	..	1	9,199	80	
					1,027	61	
					206	00	
Under head of "Itemized Statement," on pages 21 to 36 inclusive—							
For year 1886, read 1887.	00	10 ⁰ / ₂	58	2	38	00	
For year 1887, read 1888.	00	56 ³ / ₄	90	92 ¹ / ₂	195	77	
	141	87	
	..	19 ¹ / ₂	127	15	
	..	23 ¹ / ₂	30	00	
	00	124 ¹ / ₄	39	00	
	..	2 ¹ / ₂	70	50	
	00	41 ¹ / ₂	276	06	
		37 ¹ / ₂	9	20	
rooing.....					136	30	
Plumber.....	35	94 05	2 ¹ / ₂	8 75	102	80	
Making carpet.....		13 56			13	56	
Total attendance.....		\$16,859 33		\$12,209 48		\$29,068 81	
FOOD.							
BREADSTUFFS.							
Baking powder.....	Pounds ..	5	\$2 00	20	\$8 00	25	\$10 00
Baking soda.....	" ..	20	4 00	20	4 00
Bread.....	" ..	9	45	9	45
Cakes.....	" ..	578 ¹ / ₂	64 72	584	65 58	1162 ¹ / ₂	130 30
Cracked wheat.....	" ..	8	1 00	8	1 00
Crackers.....	" ..	242	16 50	576	35 00	818	51 50
Crackers, fancy.....	" ..	39	15 84	39	15 84
Cream tartar.....	" ..	2	1 20	2	1 20
Flour, buckwheat.....	Barrels ..	1 ¹ / ₂	8 61	1 ¹ / ₂	8 61
Flour, wheat.....	" ..	325	1,308 99	111	501 05	436	1,810 04
Hops.....	Pounds	3 ¹ / ₄	45	3 ¹ / ₄	45
Meal, corn.....	Bushels..	6	4 50	6 ¹ / ₂	5 30	12 ¹ / ₂	9 80
Meal, oat.....	"	5	40	5	40
MEATS, ETC.							
<i>Fresh.</i>							
Beef roasts.....	Pounds ..	15,415	1,387 35	13,235	1,191 15	28,650	2,578 50
Beef steaks.....	" ..	10,370	933 30	8,939	795 51	19,309	1,728 81
Lamb.....	"	6	54	6	54
Mutton.....	"	14	1 26	14	1 26

Treasurer's Report--Continued.

		LAUNDRY FUND.			
		<i>Dr.</i>			
1887.					
October	12	To amount from state treasurer.....		\$950 00	
"	"	" " " "		45 00	
"	"	" " " "		1,333 80	
1888.					
January	11	" " " "		63 60	
February	11	" " " "		1,196 10	
March	23	" " " "		219 50	
		<i>Cr.</i>			
June	30	By superintendent's orders paid.....			\$3,808 00
				\$3,808 00	\$3,808 00

ITEMIZED STATEMENT

Of the kind, quantity and cost of all articles purchased for the Institution, during the fiscal years 1886 and 1887, from October 1, 1886, to June 30, 1888.

Item.	Measure.	1886.		1887.		1886 and 1887.	
		Am't.	Cost.	Am't.	Cost.	Am't.	Cost.
ATTENDANCE.							
Salaries.....	Years....	1	\$10,239 35	1	\$7,215 84	2	\$17,455 19
Wages of employes.....	"	1	4,985 90	1	4,213 90	2	9,199 80
Wages of inmates.....	"	1	470 10	1	557 51	2	1,027 61
Medical services.....	"	1	206 00			1	206 00
<i>Labor not on pay-roll.</i>							
Bricklayers.....	Days.....			10 $\frac{1}{2}$	38 00	10 $\frac{1}{2}$	38 00
Barber.....	Years.....	1	98 19	1	97 58	2	195 77
Carpenters and joiners.....	Days.....	42 $\frac{3}{4}$	106 87	14	35 00	56 $\frac{3}{4}$	141 87
Day laborers.....	"	72 $\frac{1}{2}$	98 25	20	28 90	92 $\frac{1}{2}$	127 15
Instructions, tuning class.....	"		30 00				30 00
Tinner.....	Days.....	19 $\frac{1}{2}$	39 00			19 $\frac{1}{2}$	39 00
Labor with team.....	"	21 $\frac{1}{2}$	64 50	2	6 00	23 $\frac{1}{2}$	70 50
Painting.....	"	124 $\frac{1}{4}$	276 06			124 $\frac{1}{4}$	276 06
Machinist.....	"	$\frac{1}{2}$	1 20	2	8 00	2 $\frac{1}{2}$	9 20
Roofing.....	"	41 $\frac{1}{2}$	136 30			41 $\frac{1}{2}$	136 30
Plumber.....	"	35	94 05	2 $\frac{1}{2}$	8 75	37 $\frac{1}{2}$	102 80
Making carpet.....	"		13 56				13 56
Total attendance.....			\$16,859 33		\$12,209 48		\$29,068 81
FOOD.							
BREADSTUFFS.							
Baking powder.....	Pounds..	5	\$2 00	20	\$8 00	25	\$10 00
Baking soda.....	"	20	4 00			20	4 00
Bread.....	"	9	45			9	45
Cakes.....	"	578 $\frac{1}{2}$	64 72	584	65 58	1162 $\frac{1}{2}$	130 30
Cracked wheat.....	"	8	1 00			8	1 00
Crackers.....	"	242	16 50	576	35 00	818	51 50
Crackers, fancy.....	"	39	15 84			39	15 84
Cream tartar.....	"	2	1 20			2	1 20
Flour, buckwheat.....	Barrels..	$\frac{1}{2}$	8 61			1 $\frac{1}{2}$	8 61
Flour, wheat.....	"	325	1,308 99	111	501 05	436	1,810 04
Hops.....	Pounds..			$\frac{3}{4}$	45	$\frac{3}{4}$	45
Meal, corn.....	Bushels..	6	4 50	6 $\frac{1}{2}$	5 30	12 $\frac{1}{2}$	9 80
Meal, oat.....	"			5	40	5	40
MEATS, ETC.							
<i>Fresh.</i>							
Beef roasts.....	Pounds..	15,415	1,387 35	13,235	1,191 15	28,650	2,578 50
Beef steaks.....	"	10,370	933 30	8,939	795 51	19,309	1,728 81
Lamb.....	"			6	54	6	54
Mutton.....	"			14	1 26	14	1 26

Itemized Statement—Continued.

Item.	Measure.	1886.		1887.		1886 and 1887.	
		Am't.	Cost.	Am't.	Cost.	Am't.	Cost.
Pork.....	Pounds..	602	\$54 18	610	\$57 60	1,212	\$111 78
Rabbits.....	"..	96	8 80			96	8 80
Sausage.....	"..	700	76 50	725	65 25		141 75
Veal.....	"..			8	72	8	72
Venison.....	"..	8	72			8	72
<i>Salt.</i>							
Beef.....	Pounds..	2,250	113 50	4,999	249 95	7,249	363 45
<i>Smoked.</i>							
Beef, dried.....	Pounds..	21	3 80	19	2 85	40	6 65
Breakfast bacon.....	"..	21	2 65	20	2 51	41	5 16
Hams.....	"..	551	67 75	902½	18 54	753½	86 29
<i>Fish.</i>							
Fresh.....	Pounds..			106	8 89	106	8 89
Canned.....	Cans....	12	1 80			12	1 80
Oysters.....	Cans....	35	14 35	4	1 40	39	15 75
Oysters, cove.....	"..	8	1 35			8	1 35
Oysters.....	Quarts..	39	15 10	81	32 65	120	47 75
Codfish.....	Pounds..			4	40	4	40
Mackerel.....	Barrels..	1	1 50			1	1 50
<i>Poultry.</i>							
Chickens, live.....	Number..	130	27 16	57	11 67	187	38 83
Chickens, dressed.....	"..			152	35 38	152	35 38
Ducks.....	"..	6	1 50	4	1 30	10	2 80
Geese.....	"..	6	3 60			6	3 60
Partridges.....	"..	59	6 65			59	6 65
Turkeys, dressed.....	Pounds..	1,881	175 19	746	70 04	2,627	245 23
<i>Miscellaneous.</i>							
Gelatine.....	Pounds..	12	1 90	6	1 00	18	2 90
Lard.....	"..	401	29 58	608	48 64	1,009	78 22
Mince-meat.....	"..	202	18 18	134	9 95	336	28 13
Spare-ribs.....	"..			28	1 68	28	1 68
Snet (tallow).....	"..			41	2 06	41	2 06
Tongues.....	Number..	8	2 00	8	2 00	16	4 00
VEGETABLES.							
<i>Green.</i>							
Asparagus.....	Bunches..	145	7 25	48	2 00	193	9 25
Beans.....	Bushels..	1¼	1 40	¾	2 05	2	3 45
Beets.....	Bunches..	32	1 59			32	1 59
Cabbage.....	Heads...	240	19 05	104	7 48	344	26 53
Cauliflower.....	Number..	4	25			4	25
Celery.....	Bunches..	31	11 55	20	6 80	51	18 45
Corn.....	Dozens..	47	6 13			47	6 13
Cucumbers.....	"..	½	40			½	40
Eggplants.....	"..			10	40	10	40
Greens.....	Bunches..	17	85			17	85
Lettuce.....	Heads...	96	4 80	36	1 35	132	6 15
Onions.....	Bunches..	283	13 85	52	2 25	335	16 10
Onions.....	Bushels..	7½	7 50	10½	12 15	18	19 65
Parsnips.....	"..	4¾	4 75	¼	30	5	5 05
Peas.....	"..	11¼	13 95	2	4 35	13¼	18 30
Pieplant.....	Bunches..	80	3 80	27	1 35	107	5 15
Potatoes, Irish.....	Bushels..	620¼	394 51	752½	602 27	1,373¼	996 78
Potatoes, sweet.....	"..	117¾	109 30			117¾	109 30
Tomatoes.....	Dozen...	25	6 00			25	6 00
Radishes.....	Bunches..	11½	4 90	190	8 60	201½	13 50
Peppers.....	Number..	36	30				30
Spinach.....	Bunches..	45	3 00		35	45	3 35
Squashes.....	Number..	52	2 60			52	2 60
Turnips.....	Bushels..	28	11 60			28	11 60
Tomatoes.....	"..	20	17 25	2	2 20	22	19 45

Itemized Statement—Continued.

Item.	Measure.	1886.		1887.		1886 and 1887.	
		Am't.	Cost.	Am't.	Cost.	Am't.	Cost.
<i>Canned.</i>							
Corn.....	Cans.....	168	\$18 80	192	\$29 79	360	\$48 59
Peas.....	".....	288	34 95			288	34 95
Mushrooms.....	".....	6	1 65			6	1 65
Asparagus.....	".....	1	50			1	50
<i>Dried.</i>							
Beans.....	Pounds..	1792	72 24			1792	72 24
Beans, lima.....	".....	120	6 00	16	80	136	6 80
Hominy.....	".....	250	5 00	400	7 60	650	12 60
Rolled oats.....	".....	2	25			2	25
Pop-corn.....	Bushels..	1	1 00			1	1 00
Rice.....	Pounds..	670	38 36			670	38 36
<i>Pickles.</i>							
Green.....	Barrels..	11	73 24	2	13 00	13	86 24
Catsup.....	Bottles..	12	3 00			12	3 00
Yellow.....	".....	18	3 55	24	4 85	42	8 40
Kraut.....	Barrels..	2	13 50	2	22 50	4	36 00
Olives.....	Bottles..	12	4 80	6	2 10	18	6 90
Onions.....	".....	12	3 50			12	3 50
Sauces.....	".....	12	3 30			12	3 30
Cider.....	Gallons..	49	6 13	90	22 50	139	28 63
Vinegar.....	".....	49	6 37	48	11 04	97	17
FRUIT.							
<i>Green.</i>							
Apples.....	Bushels..	442 $\frac{3}{4}$	235 47	135	140 25	577 $\frac{3}{4}$	375 72
Bananas.....	Number..	246	12 60	96	3 00	342	15 60
Blackberries.....	Quarts..	205	24 15			205	24 15
Cocoanuts.....	Number..	3	25			3	25
Cranberries.....	Bushels..	2 $\frac{1}{2}$	7 50	4 $\frac{1}{16}$	12 91	6 $\frac{9}{16}$	20 41
Grapes.....	Barrels..	1	4 87			1	4 87
Grapes.....	Pounds..	154	6 92	145	9 85	299	16 77
Grapes.....	Baskets..	10	6 70			10	6 70
Lemons.....	Number..	444	12 30	180	4 75	624	17 05
Melons, musk.....	".....	133	10 78			133	10 78
Melons, water.....	".....	692	58 20	6	50	698	58 70
Oranges.....	".....	204	7 25	96	3 60	300	10 85
Oranges.....	Boxes...	3	13 50	2	9 00	5	22 50
Peaches.....	".....	21	10 45	6	4 10	27	14 55
Pears.....	".....	$\frac{1}{2}$	1 00	$\frac{1}{2}$	1 50	1	2 50
Pineapples.....	Number..	2	50			2	50
Plums.....	Baskets..	4	20			4	20
Raspberries.....	Quarts..	6	90			6	90
Strawberries.....	".....	328	37 90	261	43 00	589	80 90
<i>Canned.</i>							
Apples.....	Cans.....	9	4 05	288	67 03	9	71 08
Fruits, assorted.....	".....	96	19 10	448	93 98	544	113 08
Grapes.....	".....			24	6 75	24	6 75
Pears.....	".....	48	12 00			48	12 00
Pineapples.....	".....	60	13 29			60	13 29
Strawberries.....	".....	48	13 00	72	18 00	120	31 00
<i>Dried.</i>							
Apples, evaporated.....	Pounds..	1,500	200 98			1,500	200 98
Citron.....	".....	6	1 95	5	1 50	11	3 45
Currants.....	".....	25	2 50	40	4 40	65	6 90
Figs.....	".....	18 $\frac{1}{4}$	2 47	8	1 39	26 $\frac{1}{4}$	3 86
Nuts.....	".....	11 $\frac{1}{2}$	1 75		3 70		5 45
Nuts, hickory.....	".....	3	3 00			3	3 00
Peanuts.....	".....	97	7 02	20	2 00	117	9 02
Prunes.....	".....	1,217	53 20	242	9 07	1,459	62 27
Raisins.....	".....	35	3 65	178	14 50	213	18 15
Raisins.....	Boxes..	2	7 91	3	8 89	5	16 80

Itemized Statement—Continued.

Item.	Measure.	1886.		1887.		1886 and 1887.	
		Am't.	Cost.	Am't.	Cost.	Am't.	Cost.
JELLIES, PRESERVES, ETC.							
Apple butter.....	Pounds ..	1,560	\$93 60	1,291	\$71 67	2,851	\$165 27
Peach ".....	" ..	271	27 10	211	25 08	542	52 18
Plum ".....	" ..			270	24 99	270	24 99
Jam, all sorts.....	Jars.....	66	95 40	48	42 19	114	137 59
Preserves, all sorts.....	" ..	24	9 00			24	9 00
OTHER PROVISIONS.							
<i>Coffee, etc.</i>							
Chocolate.....	Pounds ..			1	45	1	45
Coffee, Rio.....	" ..	65	15 25	189	36 41	254	51 66
Coffee, Java.....	" ..	50	10 40			50	10 40
Coffee, ground.....	" ..	1,041	193 13	735	145 38	1,776	338 51
Tea, black.....	" ..	58	45 87			58	45 87
Tea, green.....	" ..			62	37 49	62	37 49
Tea, Japan.....	" ..	55	42 35			55	42 35
<i>Milk, etc.</i>							
Butter.....	Pounds ..	6,206½	1,167 69			6,206½	1,167 69
Cheese.....	" ..	556½	78 95	586	78 50	1,142½	157 45
Eggs.....	Dozen ..	437	50 05	212½	32 47	649½	82 52
<i>Sugar, etc.</i>							
Honey.....	Pounds ..	56	9 45			56	9 45
Molasses.....	Gallons..	54	19 44			54	19 44
Syrup.....	" ..	408½	135 29	411	180 36	519½	315 65
Syrup, maple.....	" ..	9	8 16	6	7 65	15	15 81
Sugar, granulated.....	Pounds..	2,146	128 48			2,146	128 48
Sugar, powdered.....	" ..	25	2 00	47	4 15	72	6 15
Sugar, A.....	" ..	1,329	72 12	673	44 14	2,002	116 26
Sugar, C.....	" ..	1,385	71 44	677	41 06	2,062	112 50
<i>Spices, etc.</i>							
Cinnamon.....	Pounds ..	7	3 50	10	4 25	17	7 75
Cloves.....	" ..	5	1 25			5	1 25
Ginger.....	" ..	5	1 00	10	2 00	15	3 00
Mustard, French.....	Bottles..	5	1 25			5	1 25
Mustard, ground.....	Pounds ..			5	2 00	5	2 00
Nutmegs.....	" ..			1	1 00	1	1 00
Pepper.....	" ..	50	11 75	25	6 25	75	18 00
<i>Miscellaneous.</i>							
Candy.....	Pounds ..	140	18 70	85	10 10	225	28 80
Extracts.....	Bottles..	6	4 73			6	4 73
Ice.....	Cwt.....	1,758	470 24		195 12		665 36
Olive oil.....	Bottles..	1	50			1	50
Salt.....	Barrels ..	4	5 45	6	8 20	10	13 65
Salt, Liverpool.....	Sacks.....			25	4 15	25	4 15
Freight.....			150 02		83 87		233 89
Case and cartage.....			5 83		2 51		8 34
Express.....			4 60				4 60
Pineapple cheese.....			1 30				1 30
Sassafras.....	Bunches..	6	30	10	50	16	80
Cerealine.....			35				35
Total food.....			\$9,072 29		\$5,552 41		\$14,624 70
CLOTHING, BEDDING, ETC.							
<i>CLASS 1.—(Wearing Apparel).</i>							
Boots.....	Pairs.....	3	\$6 50	1	\$1 50	4	\$8 00
Boots, rubber.....	" ..			1	2 50	1	2 50
Bustles.....	Number..	1	25			1	25
Bibbs.....	" ..	12	1 04			12	1 04

Itemized Statement—Continued.

Item.	Measure.	1886.		1887.		1886 and 1887.	
		Am't.	Cost.	Am't.	Cost.	Am't.	Cost.
Caps.....	Number..	10	\$5 70	5	\$3 40	15	\$9 10
Chemises.....	"	6	1 50			6	1 50
Coats, woolen.....	"	2	8 75	2	7 50	4	16 25
Collars, linen.....	"	12	1 50	3	50	15	2 00
Collars, paper.....	Boxes	180	13 53	113	9 75	293	23 28
Collar buttons.....	Number..	576	3 40			576	3 40
Corsets.....	"	39	15 06	1	50	40	15 56
Cuffs.....	Pairs.....	49	4 32	2	50	51	4 82
Drawers, cotton.....	"	4	3 00	17	8 90	21	11 90
Drawers, woolen.....	"	17	12 85			17	12 85
Dresses.....	Number..	2	5 50			2	5 50
Elastics.....	"	36	2 21	36	2 20	72	4 41
Gloves, men's.....	Pairs.....	7	6 25	1	75	8	7 00
Gloves, women's.....	"	24	3 29			24	3 29
Goggles.....	Number..			12	90	12	90
Handkerchiefs.....	"	180	9 14	12	1 50	192	10 64
Hats, men's.....	"	68	64 20	49	47 00	115	111 20
Hats, women's.....	"	9	12 10	4	5 50	13	17 60
Hose, women's.....	Pairs.....	100	15 45	96	16 31	196	31 76
Jackets, women's.....	Number..	2	2 50	1	4 75	3	7 25
Mending boots and shoes.....			11 65		6 70		18 35
Mittens.....	Pairs.....	8	4 10				4 10
Neckties.....	Number..	67	14 75	48	11 00		25 75
Shawls.....	"	3	6 00			3	6 00
Shirts, cotton.....	"	78	34 45			78	34 45
Shirts, linen.....	"	95	49 38	60	45 00	155	94 38
Shoes, men's.....	Pairs.....	118	236 20	98	193 05	216	429 25
Shoes, women's.....	"	16	27 10	24	40 40	40	67 50
Shoes, rubber.....	"	3	2 75	3	1 90	6	4 65
Skirts.....	Number..	1	7 50	6	2 00	7	2 50
Socks, cotton.....	Pairs.....	84	7 85	72	6 30	156	14 15
Socks, woolen.....	"	4	1 80	2	80	6	2 60
Spectacles.....	"	11	7 15	9	3 80	20	10 95
Spectacle repairs.....	Number..		25		1 60		1 85
Suits, men's.....	"	47	398 50	35	302 50	82	701 00
Suits, boys.....	"	21	141 25	15	86 25	36	227 50
Suspenders.....	Dozens	7	12 69			7	12 69
Trousers, (pantaloon). ..	Number..	19	50 75	15	39 50	34	90 25
Umbrellas.....	"	2	5 00			2	5 00
Undershirts.....	"	7	7 16	23	10 00	30	17 16
Vests.....	"	2	2 00			2	2 00
Waists.....	"	4	1 00	2	1 20	6	2 20
CLASS 2.—(Beds, Tables, Etc.)							
Batting, cotton.....	Pounds...	245	24 74			245	24 74
Blankets.....	Dozens	5	19 04			5	19 04
Counterpanes.....	"	1	3 50			1	3 50
Crash.....	Yards	242 $\frac{1}{4}$	33 38			242 $\frac{1}{4}$	33 38
Damask.....	"	20 $\frac{1}{4}$	7 62			20 $\frac{1}{4}$	7 62
Diaper.....	"	10	1 50			10	1 50
Napkins.....	Number..	36	7 75			36	7 75
Quilts, (spreads).....	"	74	64 15			74	64 15
Sheeting.....	Yards	493	74 94			493	74 94
Table-linen.....	"	64	36 69			64	36 69
Ticking.....	"	226 $\frac{2}{3}$	20 41			226 $\frac{2}{3}$	20 41
Cotton.....	"		1 10				1 10
Tidies.....	"	5	2 04	11	2 75	16	4 79
Toweling.....	"	12	2 40			12	2 40
Towels.....	Number..	68	15 83			68	15 83
CLASS 3.—(Materials.)							
Calico.....	Yards...	507 $\frac{1}{4}$	38 68				38 68
Cambric.....	"	46 $\frac{1}{2}$	3 25	70 $\frac{1}{2}$	4 50	117	7 75
Cheese cloth.....	"	6 $\frac{1}{2}$	50			6 $\frac{1}{2}$	50
Canton flannel.....	"	30	3 25			30	3 25
Dress goods, cotton.....	"	447 $\frac{1}{2}$	53 27			447 $\frac{1}{2}$	53 27
Dress goods, woolen.....	"	126 $\frac{2}{3}$	36 69		24 82		61 51
Drilling.....	"	54	4 59			54	4 59
Flannel.....	"	22	5 40			22	5 40
Gingham.....	"	1,174 $\frac{3}{4}$	113 58			1,174 $\frac{3}{4}$	113 58
Linen.....	"	25 $\frac{1}{3}$	3 58	20 $\frac{1}{3}$	8 13	45 $\frac{2}{3}$	11 71

Itemized Statement—Continued.

Item.	Measure.	1886.		1887.		1886 and 1887.	
		Am't.	Cost.	Am't.	Cost.	Am't.	Cost.
Muslin.....	Yards.....	169 ¹ / ₃	\$14 57			169 ¹ / ₃	\$14 57
Ribbons.....	".....	259	27 68	38	\$1 77	297	29 45
Velveteen.....	".....	3	1 20	2	1 50	5	2 70
CLASS 4.—(Findings.)							
Beads.....	Bunches.....	540	66 55	200	18 50	740	85 05
Bead wire.....	Pounds.....			20	5 26	20	5 26
Binding.....	Rolls.....	4	1 27			4	1 27
Braid.....	Pieces.....	12	64	6	50	18	1 14
Buttons, coat.....	Dozens.....			12	70	12	70
Buttons, dress.....	".....	23	1 95	48	4 30	71	6 25
Buttons, pearl.....	".....	12	1 35			12	1 35
Buttons, shoe.....	".....	1	25	1	25	2	50
Buttons, vest.....	".....			12	40	12	40
Button fasteners.....	Gross.....			24	3 60	24	3 60
Cord.....	Bolts.....	17	6 45			17	6 45
Dress charts.....	Number.....	1	2 00			1	2 00
Needles.....	M.....			1 ¹ / ₄	1 75	1 ¹ / ₄	1 75
Needles, crochet.....	Dozens.....			1	1 00	1	1 00
Needles, machine.....	".....		75				75
Thread, cotton.....	Spools.....	102	4 73	2	10	104	4 83
Thread, linen.....	".....	24	2 00	12	1 00	36	3 00
Trunks.....	Number.....	12	38 00	9	29 65	21	67 65
Twist, silk.....	Spools.....	36	2 34			36	2 34
Valises.....	Number.....			3	3 50	3	3 50
Wadding.....	Sheets.....			3	20	3	20
Shoe fasteners.....	Number.....		2 45				2 45
Express.....	".....				1 25		1 25
Yarn.....	Pounds.....	14 ¹ / ₄	17 60		5 75		23 35
Freight.....	".....		6 64				6 64
Total clothing.....			\$1,996 62		\$987 14		\$2,983 76
LAUNDRY SUPPLIES.							
Bleuing.....	Gallons.....	18	\$7 10	6	\$3 00	24	\$10 10
Indelible ink.....	Dozen.....	1	2 50	1	2 50	2	5 00
Ironing board.....	Number.....	1	1 00			1	1 00
Potash.....	Boxes.....	24	50 40			24	50 40
Soap, hard.....	Pounds.....	1,380	119 60			1,380	119 60
Soap, chips.....	".....	1,099	78 43			1,099	78 43
Starch.....	".....	56	3 10	20	80	76	3 90
Tubs.....	Number.....	12	7 00			12	7 00
Washboards.....	".....	6	1 50			6	1 50
Washing powder.....	Pounds.....	36	3 60			36	3 60
Freight.....	".....		3 75				3 75
Total laundry.....			\$277 98		\$6 30		\$284 28
FUEL.							
Charcoal.....	Bushels.....	6	\$1 50			6	\$1 50
Coal, bituminous.....	".....	25,089 ⁸ / ₁₀	1,726 44	25,553 ¹⁸ / ₁₀₀	\$1,637 96	50,643	3,364 40
Wood.....	Cords.....			10	40 00	10	40 00
Freight.....	".....		2 98		4 21		7 19
Total fuel.....			\$1,730 92		\$1,682 17		\$3,413 09
LIGHT.							
Alcohol.....	Gallons.....	¹ / ₂	\$1 40			¹ / ₂	\$1 40
Candles.....	Pounds.....	40	4 80	40	\$4 80	80	9 60
Gas.....	Feet.....	336,900	671 80	317,800	598 80	664,700	1,270 60
Gasoline.....	Gallons.....	5	80	1	15	6	95
Oil, kerosene.....	".....	20	4 00	20	5 00	40	9 00
Oil, lard.....	".....	110 ¹ / ₂	55 38			110 ¹ / ₂	55 38
Gas lamp.....	Months.....			66	132 00	66	132 00
Wick, lamp.....	Dozens.....	5	55	1	15	6	70
Freight.....	Boxes.....		1 17				1 17
Total light.....			\$739 90		\$740 90		\$1,480 80

Itemized Statement—Continued.

Item.	Measure.	1886.		1887.		1886 and 1887.	
		Am't.	Cost.	Am't.	Cost.	Am't.	Cost.
WATER.							
City water rate.....	Gallons..	3224300	\$257 95	3208425	\$256 68	6432725	\$514 63
Total, water.....			\$257 95		\$256 68		\$514 63
MEDICINES AND MEDICAL SUPPLIES.							
Teeth extracting.....			\$5 00				\$5 00
Drugs, all sorts.....			9 60		\$26 50		36 10
Druggists' sundries.....			68 20		44 20		112 40
Cosmoline.....			1 65				1 65
Perfumery.....	Bottles..			60	8 85	60	8 85
Miscellaneous.....			1 06				1 06
Cigars.....	Number..	300	15 40	200	8 40	500	23 80
Total medicines.....			\$100 91		\$87 95		\$188 86
FREIGHT AND TRANSPORTATION.							
Drayage.....			\$ 50				\$ 50
Expenses of trustees.....			42 78		\$39 33		82 11
Expenses of legislature.....			15 62				15 62
Express charges.....			24 85				24 85
Hauling.....			9 00		38 11		47 11
Transportation of inmates.....			392 35		293 85		686 20
Transportation of officers.....			88 87		67 78		156 65
Transportation of workmen.....			26 88				26 88
Total transportation.....			\$600 85		\$439 07		\$1,039 92
POSTAGE, ETC.							
Box rent.....	Months..	18	\$4 50				\$4 50
Newspaper postage.....			49				49
Telephone rent.....			52 85		\$40 50		93 35
Newspaper wrappers.....	Number..	1,000	11 00	1,500	16 50	2,500	27 50
Money orders.....			4 05				4 05
Postal cards.....	Number..	4,200	42 00	500	5 00	4,700	47 00
Telephone toll.....			3 05		2 05		5 10
Express.....			2 25				2 25
Stamps.....			62 96		46 50		109 46
Stamped envelopes.....	Packages		66 00				66 00
Telegraphing.....			4 22		4 40		8 62
Total postage.....			\$253 37		\$114 95		\$368 32
BOOKS AND STATIONERY.							
Boxing.....			\$2 60				\$2 60
Binding.....			11 90		\$6 40		18 30
Books, day.....	Number..	1	8 00			1	8 00
Books, library.....	"	6	38 00	11	33 00	17	71 00
Books, memorandum.....	"	2	25	24	7 50	26	7 75
Books, scale.....	"	1	1 00	1	90	2	1 90
Books, school.....	"	38	61 25	4	6 25		67 50
Books, scrap.....	"			2	2 50	2	2 50
Bristol board.....	Sheets..	200	4 50			200	4 50
Blotters.....	Number..	300	1 75	6	25	306	2 00
Cards.....	"	100	50			100	50
Directory.....	"	1	3 00			1	3 00
Envelopes.....	M.....	1 ¹ / ₄	37		2 20		2 57
Erasers.....	Number..	3	1 50			3	1 50
Erasers, rubber.....	"	2	20			2	20
Geometric blocks.....	Case....			1	16 00	1	16 00
Gum arabic.....	Ounces..	48	3 75			48	3 75

Itemized Statement—Continued.

Item.	Measure.	1886.		1887.		1886 and 1887.	
		Am't.	Cost.	Am't.	Cost.	Am't.	Cost.
Ink	Quarts...	2	\$1 75			2	\$1 75
Ink, red.....	Bottles ..			1	\$0 50	1	50
Inkstands.....	Number..	1	75			1	75
Key-rings.....	"	36	1 05	36	1 05	72	2 10
Magazines.....	"	21	13 75	15	22 75	36	66 50
Mucilage.....	Bottles..	1	20	1	25	2	45
Newspapers, old.....	Number..	2,305	33 40			2,305	33 40
Newspapers, subscriptions to.....	"	13	47 35	6	20 00	19	67 35
Newspaper wrappers.....	"	500	5 50			500	5 50
Numbering machine.....	"	1	26 50			1	26 50
Paper, fools cap.....	Quires ..	40	6 00		18 90		24 90
Paper, legal cap.....	"			10	1 75	10	1 75
Paper, letter.....	"	1	1 14	40	4 95	41	6 09
Paper, oiled.....	Sheets ..			1	20	1	20
Paper, water-closet.....	Packages	75	5 60		33 50		39 10
Pencils, lead.....	Dozens ..	7	2 30	85½	13 70	92½	16 00
Pencils, slate.....	Boxes ..		05				05
Pens, steel.....	Number..				40		40
Penholders.....	"	2	40	18	1 20	20	1 60
Pencil sharpener.....	"	1	3 50			1	3 50
Railroad guides.....	"	2	65			2	65
Records.....	"		5 00				5 00
Registers.....	"	6	5 50			6	5 50
Paper cutters.....	"	6	25			6	25
Pencil sharpeners.....	"	21	2 00			24	2 00
Pamphlets.....	"	300	18 00			300	18 00
Rubber bands.....	Cases ..	1	1 75			1	1 75
Type writers.....	"			2	22 50	2	22 50
Knives.....	"			12	2 25	12	2 25
Slates, N. Y. point.....	Number..			100	95 00	100	95 00
Slates.....	"	3	1 19			3	1 19
Stamps, rubber.....	"	1	1 50			1	1 50
Tablets.....	"	1	1 85			1	1 85
Tags, shipping.....	"			1,000	3 50	1,000	3 50
Extra copies.....	Papers ..	400	20 00	2,750	137 50	3,150	157 50
Linen paper.....	Reams ..		6 20				6 20
Atlas.....	Number..	1	30 00			1	30 00
Waste-paper baskets.....	"			9	6 75	9	6 75
Freight books.....	"		9 45		6 31		15 76
Total books.....			\$421 15		\$167 96		\$889 11
PRINTING AND ADVERTISING.							
Advertisements.....	Number..	8	71 05		23 00		97 05
Bill-heads.....	"	8,000	24 00	2,000	10 00	10,000	34 00
Blanks.....	"	500	5 00	500	3 00	1,000	8 00
Circulars.....	"	1,000	7 00			1,000	7 00
Envelopes.....	"	1,600	9 00	1,000	5 00	2,600	14 00
Order books.....	"	2	5 00	2	5 00	4	10 00
Postals.....	"	3,700	11 75			3,700	11 75
Programmes.....	"	1,100	12 00	1,200	15 50	2,300	27 50
Requisitions.....	"		7 50		6 25		13 75
Registers.....	"			5	5 00	5	5 00
Reports.....	"		16 89				16 89
Vouchers.....	"						
Total printing.....			\$172 19		\$72 75		\$244 94
MUSIC AND AMUSEMENTS.							
<i>Music.</i>							
Bows.....	Number..	7	7 75	6	4 50	13	12 25
Brass instruments.....	"			3	85 00	3	85 00
Bridges.....	"	24	1 00	48	2 00	72	3 00
Flute cleaners.....	"	6	1 00			6	1 00
Flute pads.....	"		30				30
Music books.....	"		19 48	3	2 60		22 08
Month pieces.....	"		11 30				11 30
Reeds.....	"	20	2 80			20	2 80

Itemized Statement—Continued.

Item.	Measure.	1886.		1887.		1886 and 1887.	
		Am't.	Cost.	Am't.	Cost.	Am't.	Cost.
Repairs.....			\$153 75		\$8 85		\$162 60
Rosin.....		24	50	24	50	48	1 00
Sheet-music.....	Number..	50	20 79	49	25 32	99	46 11
Strings.....	"	150	22 35		17 25		39 60
Tuning hammer.....	"	1	2 50			1	2 50
Violins.....	"	1	20 00		12 00	2	32 00
Harp.....	"			1	11 50	54	11 50
Violin pegs.....	"	30	1 32	24	1 40	54	2 72
Violin tail-pieces.....	"	6	90	31	3 05	37	3 95
<i>Amusements.</i>							
Swings.....	Number..	1	15 00			1	15 00
Entertainments.....	"	1	25 00		76 30		101 30
Total amusements.....			\$305 74		\$250 27		\$556 01
INSTRUMENTS AND APPARATUS.							
<i>Medical and Scientific.</i>							
Syringes, catarrhal.....	Number..			1	\$1 75	1	\$1 75
Total apparatus.....					\$1 75		\$1 75
HOUSEHOLD EXPENSES.							
Bags, paper.....	Number..	80	\$0 80	200	\$0 30	280	\$1 10
Barrels.....	"	1	2 58	3	2 25	4	4 83
Baskets.....	"	2	1 00	10	26 75	12	27 75
Blacking.....	Boxes			24	80	24	80
Brushes, hair.....	Number..			6	2 25	6	2 25
Brushes, scrub.....	"	76	8 75			76	8 75
Brushes, shoe.....	"	3	1 65	30	4 55	33	5 60
Brushes, tooth.....	"	60	3 00	76	6 30	186	9 30
Buckets, tin.....	"	3	1 05			3	1 05
Buckets, wooden.....	"			24	2 65	24	2 65
Carpet sweepers.....	"			2	7 00	2	7 00
Chopping knives.....	"	1	10			1	10
Combs, coarse.....	"	36	1 47	48	5 50	84	6 97
Corks.....	"	12	40			12	40
Dusters, feather.....	"	2	85			2	85
Faucets.....	"	4	6 00			4	6 00
Insect guns.....	"	1	25			1	25
Insect powder.....	"		40				40
Keys.....	"	3	60		1 80		2 40
Mail-bags.....	"	1	4 50			1	4 50
Matches.....	Boxes..	200	2 00	225	2 25	425	4 25
Mop-sticks.....	Number..	6	1 50			6	1 50
Refrigerators.....	"	1	45 00			1	45 00
Rope.....	Pounds	12	2 05	40	5 99	52	8 04
Scales.....	Number..	1	4 25			1	4 25
Sieves.....	"	1	25			1	25
Soap, toilet.....	Cakes	144	13 50	168	9 65	312	23 15
Tacks.....	Papers..	46	3 61	60	1 75		5 36
Tape-measures.....	Number..			12	65	12	65
Tooth-picks.....	Boxes	4	35	3	30	7	65
Twine.....	Pounds		5 53				5 53
Drayage.....					60		60
Express.....			4 20		28 55		32 75
Freight.....			52 72		42 01		94 73
Lid lifter.....			10				10
Reheading barrels.....			2 72				2 72
Cartridges.....	Boxes	3	90				90
Total household expenses.....			\$171 48		\$151 90		\$323 38

Itemized Statement—Continued.

Item.	Measure.	1886.		1887.		1886 and 1887.	
		Am't.	Cost.	Am't.	Cost.	Am't.	Cost.
FURNITURE.							
<i>CLASS 1.—Manufactured.</i>							
Bedsteads.....	Number..	26	\$172 75			26	\$172 75
Bookcases.....	"	4	88 00			4	88 00
Bureaus.....	"	1	10 00			1	10 00
Chairs.....	"	81	124 00			81	124 00
Chairs, rocking.....	"	7	55 50			7	55 50
Clocks.....	"	1	2 75			1	2 75
Looking-glasses.....	"	2	12 90			2	12 90
Repairs, furniture.....			7 50		\$3 40		10 90
Sets, chamber.....	Number..			1	6 00	1	6 00
Settees, sofas.....	"	7	43 00			7	43 00
Stands.....	"	1	35 00			1	35 00
Stools.....	"			1	4 00	1	4 00
Tables.....	"	8	25 50	3	10 50	11	36 00
Counter.....	"	1			10 00	1	10 00
Wardrobes.....	"	3	63 50			3	63 50
Music case.....	"	1	45 00			1	45 00
<i>CLASS 2.—Floors and Windows.</i>							
Carpets.....	Yards ...	161	183 85			161	183 85
Carpet making.....			2 50				2 50
Curtain goods.....	Yards	36	16 94			36	16 94
Matting.....	"	391½	185 98	80	68 00	471½	253 98
Rugs.....	Number..	7	20 85			7	20 85
Window guards.....	"	24	46 00			24	46 00
Brass binding.....	Yards.....	1	40			1	40
Petersham.....	"	1	60			1	60
Curtain chains.....	Pairs.....	2	1 76			2	1 76
<i>CLASS 3.—For Beds.</i>							
Mattress tufts.....			4 00				4 00
Mattress twine.....	Pounds ..	6	3 00			6	3 00
<i>CLASS 4.—Glass, Queensware and Cutlery.</i>							
Basins.....	Number..	6	2 70			6	2 70
Basins, glass.....	"			2	1 15	2	1 15
Bottles.....	"	1	10			1	10
Chanibers.....	"	25	12 50			25	12 50
Dishes, glass.....	"	1	1 50			1	1 50
Dishes, sauce.....	"	1	10			1	10
Ewers.....	"	6	2 70			6	2 70
Glasses, jelly.....	"	96	24 00			96	24 00
Jars.....	"	45	38 28			45	38 28
Jars, slop.....	"	12	18 00			12	18 00
Knives.....	"	48	16 00	2	75	50	16 75
Knives, case.....	"	3	30			3	30
Knives and forks.....	"	54	18 00			54	18 00
Lamp-burners.....	"	1	25			1	25
Lamp chimneys.....	"	2	25	6	60	8	85
Lanterns.....	"			6	10	6	10
Lantern globes.....	"	5	1 25	6	90	11	2 15
Pitchers.....	"	1	10 00			1	10 00
Plates, tea.....	"	216	22 20			216	22 20
Plates, ice cream.....	"	72	3 60			72	3 60
Tooth pick glasses.....	"	4	50			4	50
Salt-cellars.....	"	24	2 00			24	2 00
Scroll nappers.....	"	108	35 40			108	35 40
Soap dishes.....	"	6	60			6	60
Dinner sets.....	"	1	30 00			1	30 00
Spoons.....	"	12	1 00			12	1 00
Spoons, tea.....	"	36	9 00			36	9 00
Spoons, table.....	"	12	6 00			12	6 00
Fruit jar tops.....	"	48	2 40			48	2 40
Strainers.....	"	1	65	3	40	4	1 05
Tumblers.....	"	144	7 40	48	2 20	192	9 60

Itemized Statement—Continued.

Item.	Measure.	1886.		1887.		1886 and 1887.	
		Am't.	Cost.	Am't.	Cost.	Am't.	Cost.
CLASS 5.—Tin, Iron, Sundries.							
Bells, electric	Number.		\$35 00				\$35 00
Bells, call	"	1	1 50			1	1 50
Cake turners	"	2	20			2	20
Candlesticks	"			6	\$0 60	6	60
Cans, oil	"		50				50
Cans, milk	"	1	3 50	1	2 50	2	6 00
Coffee pots	"	1	1 00			1	1 00
Covers, tin	"	1	75			1	75
Cups, tin	"	15	1 50	38	3 20	53	4 70
Dippers	"	8	1 30			8	1 30
Dustpans	"	24	4 55			24	4 55
Egg beaters	"	1	10	3	55	4	65
Elbows	"	2	1 00			2	1 00
Fire shovels	"			1	40	1	40
Graniteware	"		1 50				1 50
Ice picks	"	1	10	1	40	2	50
Kettles, iron	"	2	1 65			2	1 65
Kettles, porcelain	"			1	30	1	30
Ladles	"	1	25			1	25
Meat chopper	"	1	7 00			1	7 00
Pans, dish	"	6	3 00			6	3 00
Pans, iron	"	18	13 10	12	8 00	26	21 10
Pans, milk	"	6	3 00	1	25	7	3 25
Pans, pie	"	20	1 00			20	1 00
Pots, coffee	"	2	7 00			2	7 00
Pots, tea	"	1	50			1	50
Repairs on tinware	"		8 65		2 50		11 15
Scoops	"	1	1 90			1	1 90
Sprinklers	"	1	60	1	90	2	1 50
Strainers	"	7	1 15			7	1 15
Wash-basins	"	2	20			2	20
Tinware	"		40				40
Potato mashers	"	2	30			2	30
Wire covers	"	5	2 05			5	2 05
Repairs, stoves	"		8 40				8 40
Repairs, range	"		39 42				39 42
Can opener	"			1	20	1	20
Lid lifter	"			1	15	1	15
Meat pounder	"			1	25	1	25
Total furniture			\$1,560 13		\$138 10		\$1,698 23
BUILDING, IMPROVEMENTS AND REPAIRS.							
BRICKWORK AND PLASTERING.							
Brick	M			1,770	\$13 90	1,770	\$13 90
Cement	Barrels			1	75	1	75
Fire brick	Number		\$3 00				3 00
Fire-clay	Barrels		30				30
Lath	M		2 00				2 00
Lime	Barrels			1	1 10	1	1 10
Mortar	Bushels	2	60	63	18 80	65	19 40
Plaster paris	Barrels				1 25		1 25
Sand	Bushels			2 89	26 01	289	26 01
Stone, dressed	Yards				32 50		32 50
CARPENTER WORK.							
Battens	Feet	3,342	\$23 55			3,342	\$23 55
Frames	Number		4 55				4 55
Lumber, dressed	Feet	1,723	53 92			1,723	53 93
Lumber, fencing	"	1,204	19 26			1,204	19 26
Lumber, flooring	"	600	16 20			600	16 20
Lumber, hard	"	421	10 79	176	4 40	597	15 19
Lumber, pine	"	16,903	357 04	2,984	76 01	19,887	433 05
Moulding, (beads)	"			28	1 39	28	1 39
Sashes	"			7	4 20	7	4 20
Screens	Number			8	10 05	8	10 05

Itemized Statement—Continued.

Item.	Measure.	1886.		1887.		1886 and 1887.	
		Am't.	Cost.	Am't.	Cost.	Am't.	Cost.
Bolts.....	Number..		\$15 02	5	\$1 50		\$16 52
Bolts, brass.....	"			5	15	5	15
Butts.....	Pairs.....	41	5 25			41	5 25
Butts, brass.....	Feet.....	13½	1 00			13½	1 00
Clamps.....	Number..	27	3 00			27	3 00
Door-handles.....	"			8	2 25	8	2 25
Escutcheons.....	"			8	80	8	80
Glue, white.....	Pounds...	1	25			1	25
Hinges.....	Pairs.....	19	6 70			19	6 70
Hooks.....	Number..	53	4 58			53	4 58
Locks.....	"	29	15 30	4	2 60	33	17 90
Nails.....	Pounds..	452	14 85	253	14 20	705	29 05
Nails, brass.....	"			15	75	15	75
Pulleys.....	Number..			2	10 43	2	10 43
Rings.....	"	3	30	12	1 00	15	1 30
Sash-cord.....	Pounds..	112½	78			113½	78
Sash-fasteners.....	Number..	4	1 60			4	1 60
Sash-weights.....	Pounds..	372	5 58			372	5 58
Screws.....	Gross...	13½	1 55		50	14	5 05
Springs.....	Number..	2	50			2	50
Staples.....	"	28	72			28	72
Wire cloth.....	Feet.....	8	80			8	80
PAINTING AND GLAZING.							
Glass.....	Lights....	53	11 67	6	1 50	59	13 17
Oils.....	Gallons...	5	2 75	15	9 50	20	12 25
Paints, lead.....	Pounds..	111½	40 15			111½	40 15
Paints, mineral.....	"	200	13 00	5	1 25	205	14 25
Preservative.....	Gallons...	60	108 71			60	108 71
Putty.....	Pounds...	31	1 24			31	1 24
Turpentine.....	Gallons...	48	20 16			48	20 16
Varnish.....	"	8½	11 10	6	6 55	14½	17 65
ROOFING.							
Bends.....	Number..			4	3 90	4	3 90
Elbows.....	"	4	1 50			4	1 50
Gutters.....	Feet.....	37	7 05	63½	13 67	100½	20 72
Shingles.....	M.....	14½	54 19	1	4 32	15½	58 51
Slate.....	"	½	12 00			½	12 00
METALS.							
Iron.....	Pounds...	273	22 00		1 40		23 40
Solder.....	"	69	14 10	9	2 25	78	16 35
Tin.....	"	8	80			8	80
Zinc.....	Sheets...	6	10 25			6	10 25
IRON PIPE.							
Cocks.....	Number..	12	29 75			12	29 75
Connexions.....	"	9	4 15			9	4 15
Ells.....	"	21	2 60	192	10 33	213	12 93
Hangers.....	"			1	4 82	1	4 82
Nipples.....	"	25	3 25			25	3 25
Pipe, lead.....	"	70½	7 95	24	90	94½	8 85
Pipe, iron.....	"	398	55 38	2,106	108 71	2,504	164 09
Tees.....	"	12	3 35	36	7 20	48	10 55
Galvanized iron pipe.....	Feet.....	11	1 55			11	1 55
Valves.....	Number..	4	11 50	9	7 52	13	19 02
GAS-FITTING.							
Brackets.....	Number..	11	90			11	90
Burners.....	"			48	87	48	87
Torches.....	"			1	1 25	1	1 25
PLUMBING.							
Plugs.....	Number..	4	80	36	54	40	1 34
Drip trays.....	"	1	1 50			1	4 50
Sinks.....	"	1	54 00			1	54 00
Water-closets.....	"	2	64 00			2	64 00

Itemized Statement—Continued.

Item.	Measure.	1886.		1887.		1886 and 1887.	
		Am't.	Cost.	Am't.	Cost.	Am't.	Cost.
OTHER IRON WORK.							
Bushings	Number..	1	\$0 05	1	18	2	\$0 23
Castings	"			848	25 44	848	25 44
Gaskets	"		4 55	3	1 50		6 05
Gauges	"			24	4 32		4 32
Packing	Pounds..			10	3 50	10	3 50
Rivets	"	35	2 85			35	2 85
Rods	"		9 90				9 90
Iron plates.....	Number..	3	60	12	1 54	15	2 14
Thimbles.....	"	2	1 10	2	1 25	4	2 35
Steam traps.....	"		4 50	1	2 25		6 75
EXCAVATION AND SEWERAGE.							
Drain tile.....	Feet	890	20 90			890	20 90
WORK DONE BY JOB OR CONTRACT.							
Building			1,192 00		3,441 45		4,636 45
Painting			12 00				12 00
Tile-draining	Days	40 $\frac{1}{4}$	93 95			40 $\frac{1}{4}$	93 95
Well-digging.....					70 00		70 00
Cleaning stone.....	Work		45 00				45 00
MISCELLANEOUS.							
Architect's commissions.....			95 40		45 00		140 40
Hose bands.....	Number..			36	99	36	99
Sand-paper.....	Quire	20	4 00			20	4 00
Hose screws.....	Number..			1	25	1	25
Spanners	"			42	3 83	42	3 83
Red lead.....			30				30
Repairs, grates.....			2 75				2 75
Freight.....					94		94
Rubber					5 87		5 87
Total repairs.....			\$2,636 19		\$4,022 33		\$6,658 52
TOOLS.							
Brushes, whitewash.....	Number..			1	\$ 70	1	\$ 70
Dies, steel.....	"			1	63	1	63
Files.....	"	1	\$ 25				25
Hatchets.....	"			1	90	1	90
Ladders.....	"			2	25 60	2	25 60
Levels.....	"	1	1 40			1	1 40
Lines, chalk.....	"	1	25			1	25
Nippers.....	"	1	1 75			1	1 75
Oil cans.....	"			1	25	1	25
Pliers	"	1	1 25	1	49	2	1 74
Repairs, tools.....			1 00				1 00
Rules.....	Number..			1	50	1	50
Chalk.....			10				10
Saws.....	Number..	1	2 25			1	2 25
Screwdrivers	"	1	2 00			1	2 00
Shovels.....	"	3	3 25	2	3 25	5	6 50
Total tools.....			\$13 50		\$32 32		\$45 82
MACHINERY, ETC.							
Shafting	Feet			28	\$14 00	28	\$14 00
Wringers.....	Number..			1	165 00	1	165 00
Boiler purger.....	Pounds			157	40 80	157	40 80
Couplings.....	Number..	1	\$1 50	24	13 82	25	15 32
Lubricator.....	"	1	15 50			1	15 50

Itemized Statement—Continued.

Item.	Measure.	1886.		1887.		1886 and 1887.	
		Am't.	Cost.	Am't.	Cost.	Am't.	Cost.
Oils, machine.....	Gallons...	52½	\$25 75			52½	\$25 75
Repairs, boiler.....			96 70				96 70
Freight.....			2 29				2 29
Total machinery, etc.....			\$141 74		\$233 62		\$375 36
FARM, GARDEN, STOCK AND GROUNDS.							
<i>Feed.</i>							
Bran.....	Bushels..	2,540	\$335 74	3,092	\$432 27	5,632	\$768 01
Corn.....		2,029	787 26	766	402 15	2,795	1,189 41
Feed.....	Pounds...	26,385	295 06	49,907	590 23	76,292	885 29
Hay.....	Tons.....	83 7/8	755 76	45 35 8/10	578 91	129 24 3/10	1,334 67
Pumpkins.....	Loads....	12	24 00			12	24 00
Fodder.....	Shocks....	94	47 00			94	47 00
Oats.....	Bushels..	754 5/8	212 53	45½	13 65	800 1/8	226 18
Wheat.....	Pounds...	120	1 20			120	1 20
Shorts, (ship stuff).....		14,679	131 61			14,679	131 61
Straw.....	Tons.....	18	63 50	22 08 9/10	89 61	40 08 9/10	153 11
<i>Live Stock.</i>							
Boars.....	Number..	1	10 00			1	10 00
Bulls.....	"	1	150 00			1	150 00
Cows.....	"	11	931 00	2	80 00	13	1,011 00
Hogs.....	"	16	110 00	16	131 40	32	241 40
Registration fees.....			6 00				6 00
Rewards.....			20 00				20 00
Pigs.....	Number..	19	34 00			19	34 00
Service bull.....					70 00		70 00
Doctoring sick stock.....			17 00		7 00		24 00
<i>Harness.</i>							
Bits.....	Number..	2	1 15	1	25	3	1 40
Bridles.....	"	1	25	3	6 00	4	6 25
Collars.....	"	2	5 00			2	5 00
Ear-nets.....	"	3	12 85			3	12 85
Grease, axle.....	Boxes...	3	25			3	25
Halters.....	Number..			13	13 00	13	13 00
Halter chains.....	"	1	50			1	50
Harness.....	"	2	26 25			2	26 25
Oil, castor.....	Gallons...	2	2 00			2	2 00
Whips.....	Number..	2	4 75			2	4 75
Dusters.....	"	3	5 00			3	5 0
Snaps.....	"	2	15	2	50	4	65
Straps.....	Pairs....	36	21 80	4	5 50	40	27 30
Sleigh bells.....	Sets....	2	4 25			2	4 25
Muzzles.....	Number..	2	25			2	25
<i>Agricultural Implements.</i>							
Lawn mowers.....	Number..			1	16 00	1	16 00
Mowers.....	"	1	45 00			1	45 00
Corn sheller.....	"	1	9 00			1	9 00
Wheelbarrows.....	"	3	6 75			3	6 75
<i>Farm and Garden Tools, etc.</i>							
Axes.....	Number..	4	5 20			4	5 20
Axe handles.....	"			1	30	1	30
Feed baskets.....	"			3	4 50	3	4 50
Brushes, horse.....	"	30	5 55			30	5 55
Forks, dung.....	"			2	1 30	2	1 30
Handles.....	"			3	30	3	30
Hoes, hand plow.....	"	1	8 00			1	8 00
Hog rings.....	Boxes...			2	60	2	60
Hog ringers.....	Number..			1	45	1	45
Ice tools.....	"	4	6 00			4	6 00

Itemized Statement—Continued.

Item.	Measure.	1886.		1887.		1886 and 1887.	
		Am't.	Cost.	Am't.	Cost.	Am't.	Cost.
Measures.....	Number..	1	\$ 65			1	\$ 65
Pruning shears.....	"			1	65	1	65
Pumps, wooden.....	"	2	14 00			2	14 00
Rakes.....	"	4	1 20	2	1 50	6	2 70
Saws, wood.....	"			1	1 00	1	1 00
Ox bells.....	"	6	60			6	60
Cattle leader.....	"	1	25			1	25
Scythes.....	"			1	1 65	1	1 65
Scythe-stones (whetstones).....	"			24	2 50	24	2 50
Shovels, snow.....	"	2	1 00			2	1 00
Spades.....	"			2	2 25	2	2 25
Sacks.....	"	5	2 00			5	2 00
Scoops.....	"			1	2 00	1	2 00
Garden sets.....	"			1	1 35	1	1 35
Automatic milkers.....	"			8	6 15	8	6 15
<i>Seeds, etc.</i>							
Cabbage plants.....	Number..	150	90	160	1 00	310	1 90
Onion sets.....	Quarts...	12	1 65	8	1 60	20	3 25
Seeds.....	Packages	6	30	11	55	17	85
Seed corn.....	Bushels				20		20
Seed, blue grass.....	"	1/2	35			1/2	35
Seed, potatoes.....	"	1/2	50			1/2	50
Tomato plants.....	Number..	100	1 00	120	1 25	220	2 25
Plants.....	"				1 60		1 60
<i>Roads and Fencing.</i>							
Fencing.....	Feet	365	9 06			365	9 06
Gates.....	Number..		1 65	1	5 50		7 15
Painting walks.....	"				10 00		10 00
<i>Farm Repairs.</i>							
Cleaning vaults.....			100 85				100 85
Blacksmithing and shoeing.....			71 00		70 65		141 65
Trimming vines.....			8 00		3 00		11 00
Freight.....			95 97		23 97		119 94
Repairs to carriages.....			35 50				35 50
Repairs, harness.....			6 55		5 55		12 10
Repairs, pumps.....			1 50				1 50
Repairs, tools and implements.....			9 85		7 89		17 74
Repairs, wagons.....			2 00				2 00
Total farm, etc.....			\$4,467 94		\$2,595 73		\$7,063 67
INSURANCE.							
Insurance on boilers.....			\$50 00		\$50 00		\$100 00
			\$50 00		\$50 00		\$100 00
SHOP EXPENSES.							
<i>Shoe Shop.</i>							
Awls, pegging.....	Number..	12	\$ 30			12	\$ 30
Awls, handles.....	"	2	20			2	20
Leather.....	Sides.....		4 10				4 10
<i>Chair Shop.</i>							
Cane.....	Bundles..	25	13 50	26	\$15 72	51	29 22
Hair.....	Pounds..	350	87 50			350	87 50
Excelsior.....	"	523	5 23			523	5 23
<i>Broom Shop.</i>							
Brimstone.....	Pounds..	193	7 75	50	3 00	243	10 75
Broom-corn.....	"	9,378	395 05	1,192	46 88	10,570	441 93
Broom handles.....	Number..	150	1 35			150	1 35
Broom knives.....	"	48	4 00			48	4 00
Broom palms.....	"	30	3 75	24	4 00	54	7 75

Itemized Statement—Continued.

Item.	Measure.	1886.		1887.		1886 and 1887.	
		Am't.	Cost.	Am't.	Cost.	Am't.	Cost.
Broom straps.....				12	\$2 00	12	\$2 00
Broom twine.....	Pounds..	90	\$24 30	152	44 44	242	68 74
Broom wire.....	"	408	23 46	556	43 02	964	66 48
Needles.....	Number..	24	9 60			24	9 60
Iron braces.....	"	5	100 00			5	100 00
Broom corn seed.....	Bushels ..	3	3 00			3	3 00
Broom jaws.....	Number..	1	1 50			1	1 50
Broom racks.....	"	3	8 25			3	8 25
Broom locks.....	"	288	1 70	1,728	9 60	2,016	11 30
Broom machines.....	"			12	216 00	12	216 00
Freight.....			37 26		49 10		86 36
Drayage.....			1 90		1 20		3 10
Spools for loom.....			7 20				7 20
Carpet warp.....			5 30		3 75		9 05
Carpet rags.....			2 50				2 50
Total shop.....			\$748 70		\$438 71		\$1,187 41
BURLIAL EXPENSES.							
Coffins and boxes.....	Number..	1	\$16 00			1	\$16 00
Total.....			\$16 00				\$16 00
EXPENSES NOT CLASSIFIED							
Exchange.....					25		25
Money refunded.....			\$27 00				\$27 00
Total.....			\$27 00		\$0 25		\$27 25

LIST OF PUPILS.

Name.	Postoffice.	County.
Ackerly, Guy	Cherry Valley	Winnebago
Adcock, Lotitia	Girard	Macoupin
Akehurst, John	Manville	Livingston
Allen, Charles II	Chicago	Cook
Ament, Arthur	Rogers Park	Cook
Amnelong, William	Beecher	Will
Anderson, Mary	Castor	Wayne
Appel, Maggie	Pickneyville	Perry
Apt, Harry	Carmen	Henderson
Apt, Priscilla	Carmen	Henderson
Apt, William A	Carmen	Henderson
Austin, Samuel	Boody	Macon
Avery, Fred	Rushville	Schuyler
Baker, Lizzie	So. Lynn	Cook
Barker, Lizzie	Frederick	Schuyler
Beckerleg, Charles	Chicago	Cook
Belt, Sarah	Macedonia	Franklin
Benson, Gustave	Chicago	Cook
Berry, Jennie	Potomac	Vermilion
Blume, Louis	Chicago	Cook
Boch, Karle	Rock Island	Rock Island
Bonham, Kate	Raritan	Henderson
Boyd, John M.	Chicago	Cook
Braddy, Jesse	Pigeon	Jefferson
Brines, Edward	Angusta	Hancock
Britton, Laura	Sherburnville	Kankakee
Brose, Henry	Chicago	Cook
Bryant, Mary	Chicago	Cook
Bundy, Anna B	Sullivan	Moultrie
Campbell, Effie B.	Virginia	Cass
Campbell, Margaret	Virginia	Cass
Caron, Guy	St. Anne	Kankakee
Caron, Ida	St. Anne	Kankakee
Caron, Lyda	St. Anne	Kankakee
Cash, Clara	Marion	Williamson
Cawley, William	Springfield	Sangamon
Chambre, Mary	Chicago	Cook
Chenot, Hattie	Ridge Prairie	St. Clair
Clark, George	Anna	Union
Cobb, Lucy	Jacksonville	Morgan
Conway, Charles	Chicago	Cook
Conway, Maggie	Chicago	Cook
Cook, Mary A.	Majority Point	Cumberland
Covert, William	Jacksonville	Morgan
Curtiss, John B.	Grand Crossing	Cook
Dayton, Joseph	Jacksonville	Morgan
Dean, Willie G.	Hume	Edgar
Desplaines, Emma	Irwin	Kankakee
Dixon, Chas. C.	Stanton	Macoupin
Donahue, Thomas	Chicago	Cook
Dorr, Albert	Batavia	Kane
Dowd, Henrietta	Chicago	Cook
Dower, Thomas	Bloomington	McLean
Drake, Leroy	Chicago	Cook
DuPuyt, Clara	Waterloo	Monroe

List of Pupils—Continued.

Name.	Postoffice.	County.
Eberhart, Nannie	Cazenovia	Woodford
Egan, John	Chicago	Cook
Egler, Jacob	Dixon	Lee
Evans, Dilla	Hamilton	Hancock
Fahy, Henry	Chicago	Cook
Faulkner, Etta	Elkville	Jackson
Fleer, Anna	Quincy	Adams
Ford, James	Carlinville	Macoupin
Franklin, Howard	Paris	Edgar
Franklin, Irvin	Paris	Edgar
Friend, Sarah J.	Carlinville	Macoupin
Furtchbar, Bismark	Joetta	Hancock
Furtchbar, John	Joetta	Hancock
Gardner, Jesse L.	Anna	Union
Garrison, John	Keenville	Wayne
Gielow, August	Chicago	Cook
Ginty, Bernard	Sulphur Glen	Lake
Graminsky, Fred	Gilberts	Kane
Green, Fanny	Edwardsville	Madison
Griffin, John	Pittsfield	Pike
Grimsted, Matthew	Hes Junction	Sangamon
Grover, John W.	Hamburg	Calhoun
Guthrie, Rosalind	Six Mile	Wayne
Han, John M.	Chicago	Cook
Hammett, Z. T.	Pittsfield	Pike
Harland, Waty	Sunmer	Lawrence
Harper, Mollie	McLeansboro	Hamilton
Hartley, Maude	Petersburg	Menard
Hancock, Lee	Chicago	Cook
Hayes, Katie	Marion	Williamson
Heikes, William	Fairview	Fulton
Helliwell, Lillie	Chicago	Cook
Henderson, Cora	Hennepin	Putnam
Hertzberg, Henry	Centerville Station	St. Clair
Hills, Homer C.	Clinton	DeWitt
Hilti, Henry	Baden Baden	Bond
Hilti, Lizzie	Baden Baden	Bond
Hinckly, Harry	Hinsdale	DuPage
Hoeft, Harry	Chicago	Cook
Hokamp, Henry	Quincy	Adams
Hokamp, Lydia	Quincy	Adams
Holmes, Alfred	Chicago	Cook
Horton, Fred	Wauconda	Lake
Honson, Floy	Chicago	Cook
Hunt, Charles	Girard	Macoupin
Hunt, Isabel	Girard	Macoupin
Hunt, Mary A.	Lee	Lee
Higin, Mary	Freeport	Stephenson
Janziekowski, Augusta	Chicago	Cook
Jewel, Arthur	Scales Mound	JoDavieess
Johnson, Henry	Chicago	Cook
Johnson, Matilda	Moline	Rock Island
Jones, Fanny	Farmer City	DeWitt
Karle, John	Cobden	Union
Karr, Mary E.	Paxton	Ford
Kelly, Harry	Quincy	Adams
Kornes, Lillie May	Falmouth	Jasper
Klemme, Charles	Quincy	Adams
Knetsar, Lora A.	Moline	Rock Island
Krause, Wilhelmina	Chicago	Cook
Klemmuth, Albert	Chicago	Cook
LaMoitt, Willie	Chicago	Cook
Lang, Charles	Chicago	Cook
Leidinger, Peter	Chicago	Cook
Lemen, Milton	Bloomington	McLean
Lewis, Charles	Danville	Vermilion
Lindeman, Henry	Chicago	Cook
Lindstrom, Lydia	Moline	Rock Island
Linsmeier, Joseph	Carlyle	Clinton

List of Pupils—Continued.

Name.	Postoffice.	County.
Littler, George.....	Potomac.....	Vermilion.....
Ljunggren, Eugene.....	Chicago.....	Cook.....
Long, Cora.....	Bath.....	Mason.....
Longley Warren.....	Lake View.....	Cook.....
Lyda, Catharine.....	Rose Hill.....	Jasper.....
Marble, Anna.....	Earlville.....	LaSalle.....
Markham, Edw'd.....	Carmi.....	White.....
Marshall, Floyd.....	Buffalo.....	Sangamon.....
Martin, Lottie.....	Dahlgren.....	Hamilton.....
McCarthy, Mary.....	Windsor.....	Shelby.....
McCormack, James.....	Keeneville.....	Wayne.....
Mennecke, Nicholas.....	Aurora.....	Kane.....
Meitz, William.....	Dalton City.....	Moultrie.....
Merrill, William H.....	Smithfield.....	Fulton.....
Metcalf, Theodore E.....	Grayville.....	White.....
Meyer, Amelia.....	Beardstown.....	Cass.....
Meyer, Fred.....	Freeport.....	Stephenson.....
Mifflin, Agnes.....	Keeneville.....	Wayne.....
Mifflin, Alice.....	Fairfield.....	Wayne.....
Miller, Stella.....	Jacksonville.....	Morgan.....
Mitchell, James.....	Greenview.....	Menard.....
Modlin, Samuel.....	McVey.....	Macoupin.....
Moreland, James.....	Robinson.....	Crawford.....
Myers, Clarence.....	Beardstown.....	Cass.....
Newman, Hattie.....	Warsaw.....	Hancock.....
Noble, Nellie B.....	Mt. Carroll.....	Carroll.....
O'Brien, John.....	Bloomington.....	McLean.....
Olesen, Ole.....	Chicago.....	Cook.....
Osten, John.....	Summerfield.....	St. Clair.....
Ott, Katie.....	Geneseo.....	Henry.....
Ottmann, Jerry P.....	Kirkland.....	DeKalb.....
Palmer, Alice.....	Jacksonville.....	Morgan.....
Parent, Leonard.....	Chicago.....	Cook.....
Parker, Geo. R.....	Casey.....	Clark.....
Pearson, John.....	Chicago.....	Cook.....
Penny, Fanny.....	Raritan.....	Henderson.....
Perry, Charles.....	Stillman Valley.....	Ogle.....
Peters, Hulda.....	Chicago.....	Cook.....
Puckett, Martha J.....	Jeffersonville.....	Wayne.....
Ranous, Sydney V.....	Chicago.....	Cook.....
Ratley, Sophronia.....	Burnt Prairie.....	White.....
Redburn, Frank.....	Pigeon.....	Jefferson.....
Reimers, Sophia.....	Chicago.....	Cook.....
Reuter, Gustave.....	Elkton.....	Washington.....
Richey, Frank.....	Olena.....	Henderson.....
Roberts, Robert.....	Fairbury.....	Livingston.....
Rockalellow, John.....	Jacksonville.....	Morgan.....
Roney, Emmet J.....	Hermosa.....	Cook.....
Rose, Ada May.....	Vermont.....	Fulton.....
Rust, Grace.....	E. Paw Paw.....	DeKalb.....
Rutherford, Mary C.....	Naples.....	Scott.....
Sage, Alice.....	Vandalia.....	Fayette.....
Satchell, Lizzie.....	Rossville.....	Vermilion.....
Scanlon, Dennis.....	Chicago.....	Cook.....
Schaik, Edward.....	Grayville.....	White.....
Schaik, Lawrence.....	Grayville.....	White.....
Seip, Peter A.....	Lake Zurich.....	Lake.....
Shawgo, Orange.....	Astoria.....	Fulton.....
Shea, Joseph.....	Minonk.....	Woodford.....
Sheeley, Harriet.....	Noble.....	Richland.....
Shonenberger, Paul.....	Serena.....	LaSalle.....
Sihlberg, Fred.....	Chicago.....	Cook.....
Smith, Frank.....	Wapella.....	DeWitt.....
Smith, Lillie D.....	Staubton.....	Macoupin.....
Smith, Mary.....	Chicago.....	Cook.....
Smith, Minnie.....	Lomax.....	Henderson.....
Smith, Polly Ann.....	Shelbyville.....	Shelby.....
Smulovitz, Flora.....	Chicago.....	Cook.....
Sperry, Minnie.....	Batavia.....	Kane.....
Stang, John.....	Chicago.....	Cook.....

List of Pupils—*Continued.*

Name.	Postoffice.	County.
Sterling, Bessie.....	Chicago.....	Cook.....
Stillwell, Emma.....	Bloomington.....	McLean.....
Stoddard, Frank.....	Hillsboro.....	Montgomery.....
Straach, Amelia.....	Brighton.....	Jersey.....
Tarnow, Christian.....	Chicago.....	Cook.....
Taylor, Charles.....	Belleville.....	St. Clair.....
Taylor, Willie.....	Mound City.....	Pulaski.....
Terrell, James.....	Hoopeston.....	Vermilion.....
Teterstrom, Charles.....	Paxton.....	Ford.....
Thompson, Cave.....	Chicago.....	Cook.....
Thompson, Lucetta.....	Manchester.....	Scott.....
Tiedemann, Lena.....	O'Fallon.....	St. Clair.....
Vaughn, Johanna.....	McLeansboro.....	Hamilton.....
Wagner, Alex.....	Spring Bay.....	Woodford.....
Waldron, James B.....	Kenney.....	DeWitt.....
Wallace, Theodore.....	Edwardsville.....	Madison.....
Watts, Wm. E.....	Manchester.....	Boone.....
Weaver, Almon S.....	Maplewood.....	Cook.....
Weck, Ida.....	Hunt City.....	Jasper.....
Weinschenk, Louis.....	Chandlerville.....	Cass.....
Welsh, Rose.....	Springfield.....	Sangamon.....
Westfall, Emma.....	Chicago.....	Cook.....
Wheeler, Charles.....	Augusta.....	Hancock.....
Whitmore, Walter.....	Brighton.....	Maconpin.....
Williams, Henry J.....	Chicago.....	Cook.....
Williams, John.....	Jacksonville.....	Morgan.....
Wimberly, Fred.....	Chicago.....	Cook.....
Witt, Fredrica.....	Monee.....	Will.....
Witte, John.....	Chicago.....	Cook.....
Wood, Royal.....	Jacksonville.....	Morgan.....
Wooley, Maggie.....	Decatur.....	Macon.....
Worthen, Susan.....	Murphysboro.....	Jackson.....

INVENTORY.

Showing the Value of Property Belonging to the Illinois Institution for the Education of the Blind, July 1, 1888.

Food.....	\$525 66
Clothing, bedding, etc.....	1,152 89
Laundry supplies.....	252 35
Light.....	6 00
Fuel.....	130 00
Books and stationery.....	2,015 04
Printing and advertising.....	43 00
Music and amusements.....	4,584 61
Instruments and apparatus.....	55 08
Household expenses.....	334 42
Furniture.....	7,087 99
Building, repairs, etc.....	51 10
Tools.....	73 12
Machinery.....	7,438 17
Farm, garden, stock and ground.....	5,026 74
Real estate.....	170,893 67
Shop expenses.....	594 43
Total.....	\$200,264 27

ORDER OF THE DAY.

Rise.....	5:30 A. M.
Breakfast.....	6:30 "
Study and musical practice.....	7:00 "
School.....	8:00 "
Dinner.....	12:00 M.
Study and musical practice.....	1:00 P. M.
School.....	2:00 "
Chorus class.....	4:00 "
Supper.....	5:30 "
Reading to pupils.....	6:30 "
Prayers.....	7:30 "
Retire.....	8:45 "

SHOP.

Work.....	7:00 A. M.
Work.....	1:00 P. M.

NOTICE TO APPLICANTS.

The school year commences on the second Wednesday in September, and closes on the first Tuesday in June, of each year. It is very important that every pupil be on hand the day school begins, and remain until it closes.

As a rule, none are admitted under ten nor over twenty-one years of age, but the trustees have discretion in all cases. The shop is open to all who can learn a trade.

No persons incapable of receiving instruction, from physical infirmity or imbecility, or of unsound mind, or of confirmed immoral habits, will be knowingly received or retained in the Institution. The inmates are not allowed to use tobacco.

Scholars, resident of Illinois, will be provided with boarding, washing, etc., at the expense of the State. Their friends will be required to supply them with comfortable clothing, and be at the expense of their traveling to and from the Institution.

Two full suits of clothing should be sent with each pupil, and every piece marked with his or her name.

No person should be brought to the Institution as a pupil until a letter of admission has been received from the superintendent, to whom all letters for information should be addressed, at Jacksonville, Illinois.

