

1 9 5 4



yackety yack

The Library
of the
University of North Carolina



Collection of North Caroliniana

This book was presented

by
Board of Editors

C378

WPY

1954 c.2

UNIVERSITY OF N.C. AT CHAPEL HILL



00015556514

This book may be kept out one month unless a recall notice is sent to you. It must be brought to the North Carolina Collection (in Wilson Library) for renewal.

~~OCT 29 1999~~
~~JUN 27 1999~~

MAR 01 2001



Digitized by the Internet Archive
in 2010 with funding from
University of North Carolina at Chapel Hill

<http://www.archive.org/details/yacketyyackseria1954univ>

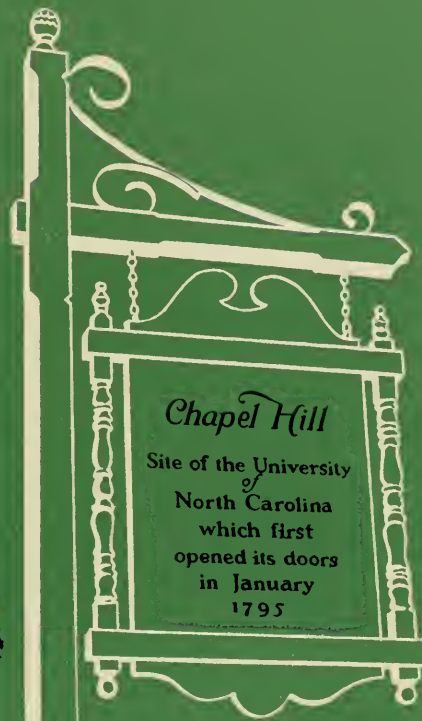

The following quotations in this
your 1954 *Yackety Yack*
are taken from the book
LOOK HOMEWARD ANGEL by Thomas Wolfe,
class of 1920. Copyrighted 1929
by Charles Scribner's Sons
and used by permission
of the publisher.

1954

Yackety Yack

PUBLISHED BY THE STUDENTS OF
THE UNIVERSITY OF NORTH CAROLINA
AT CHAPEL HILL, N. C.

Editor-in-Chief
LIB MOORE

Business Manager
RUSS COWELL







*...in the
central midland
of the big state...*

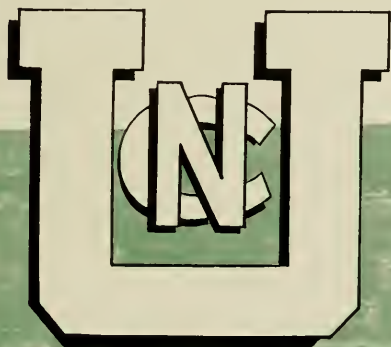

... situated
in the little village
of
Chapel Hill...





... the university was
a charming, an



unforgettable
place . . .



the
central campus
sloped back and up
over a broad area
of
rich turf . . .



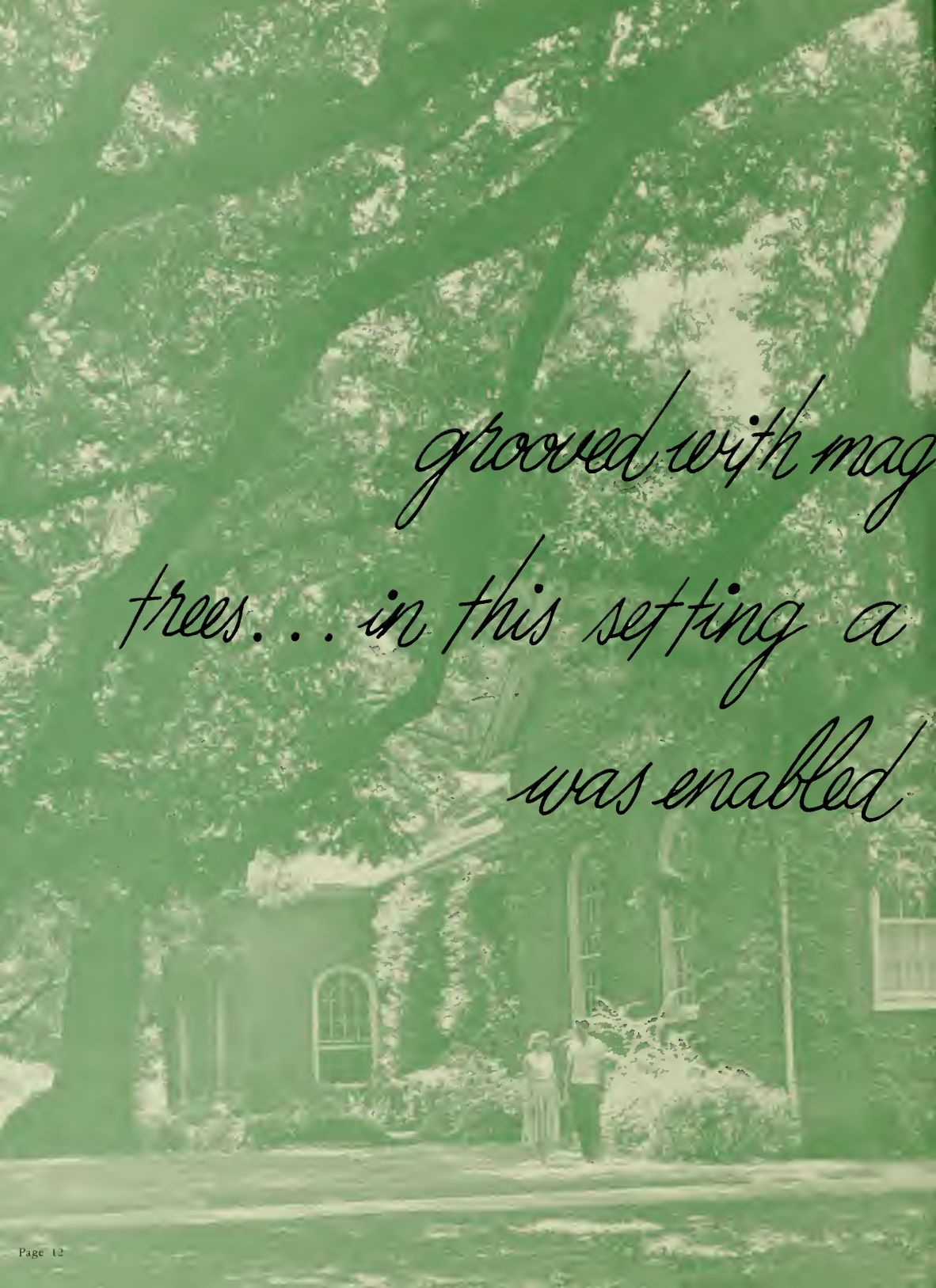

grooved with mag
trees... in this setting a
was enabled



*significant, ancient
young man
to loaf comfortably. . .*



JUSTICE
REGISTRATION

Rules and Regulations of the University
Dante Committee

THE

TC

...through
four luxur
and
indolent



ous

years...



..there was seclusion enough





for monastic scholarship...





But the rare romantic quality of the atmosphere, the prodigal opulence of Spring-time, thick with flowers and drenched in a fragrant warmth of green shimmering light



*...quenched pretty
any*



*thoroughly
incipient rash of bookishness...*

*... instead they promoted
the affairs of ...*



GLEE CLUBS



CLASS POLITICS

ATHLETIC TEAMS





FRATERNITIES

DEBATING SOCIETIES AND DRAMATIC CLUBS



Dedicated to . . .



PRESTON H. EPPS
Greek

CLAIBORNE S. JONES
Zoology



SAMUEL B. KNIGHT
Chemistry



that long line of men at Carolina who through the years have caught, preserved, and transmitted the "spirit of the humanities" . . . who were teachers in the true sense of the word . . . whose influence was formative, not merely informative . . . who gave friendship, understanding, and ideas as well as facts. Thus we recognize, from the many at Carolina, Preston H. Epps, Claiborne S. Jones, Samuel B. Knight, William H. Poteat, Harry K. Russell, and Walter S. Spearman.

WILLIAM H. POTEAT
Philosophy



HARRY K. RUSSELL
English

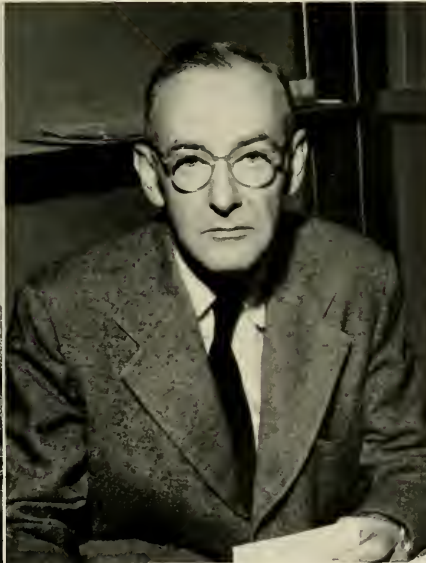

WALTER S. SPEARMAN
Journalism





Contents

ADMINISTRATION . . . 26

STUDENT GOVERNMENT . . . 34

CLASSES . . . 54

AROTC . . . 195

NROTC . . . 203

STUDENT LIFE . . . 209

ATHLETICS . . . 218

ACTIVITIES . . . 264

HONORARIES . . . 294

BEAUTIES . . . 324

GREEKS . . . 340

ADS . . . 410





ad



THE PRESIDENT
THE ADMINISTRATION
DEANS



ministration

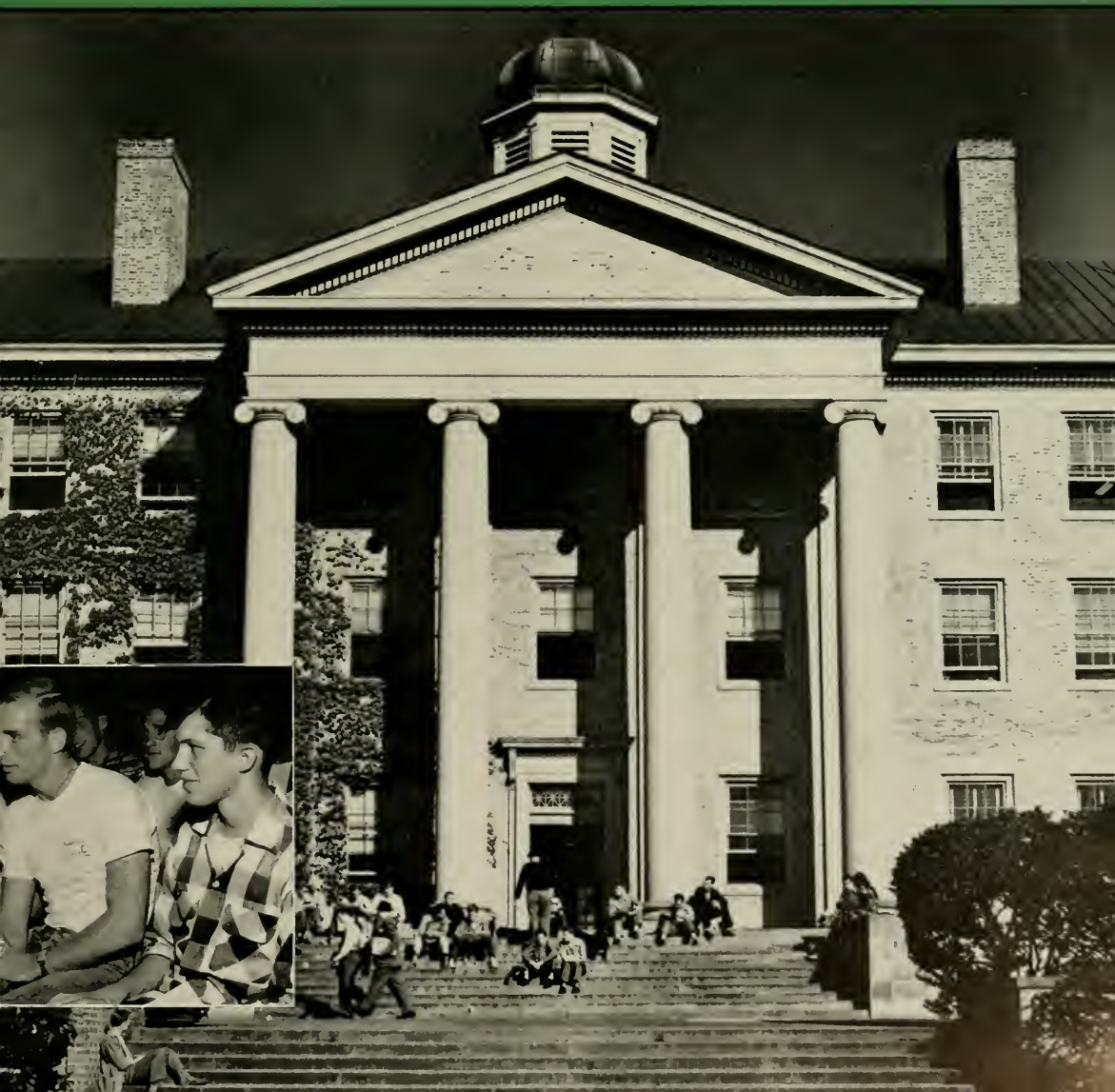



gordon gray

President

THE CONSOLIDATED UNIVERSITY OF NORTH CAROLINA

robert burton house

Chancellor

THE UNIVERSITY OF NORTH CAROLINA AT CHAPEL HILL

w. d. carmichael, jr.

Vice-President and Controller

THE CONSOLIDATED UNIVERSITY OF NORTH CAROLINA

ROBERT BURTON HOUSE



W. D. CARMICHAEL, JR.



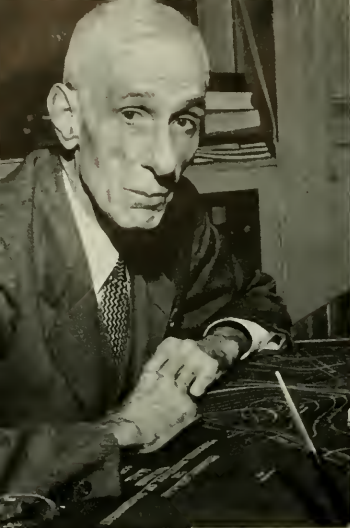

CLAUDE E. TEAGUE
Assistant Controller and Business Manager



CHARLES M. SHAFFER
Assistant to the Chancellor in the Field of Development



FRED H. WEAVER
Dean of Students

administration

WILLIAM C. FRIDAY
Assistant to the President



ROY W. ARMSTRONG
Director of Admissions



EDWIN S. LANIER
Director, Central Office of Records





KATHERINE K. CARMICHAEL
Dean of Women



ROY W. HOLSTEN
Assistant Dean of Students



RAY L. JEFFERIES, JR.
Assistant to the Dean of Students

and deans

ERNEST L. MACKIE
Dean of Student Awards and Distinctions



CORYDON P. SPRULL
Dean of the General College

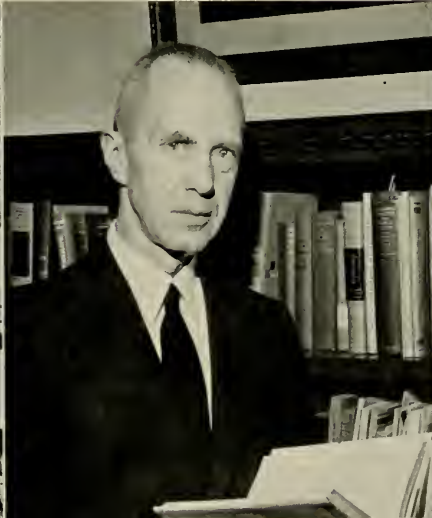

CLIFFORD P. LYONS
Dean of the College of Arts and Sciences

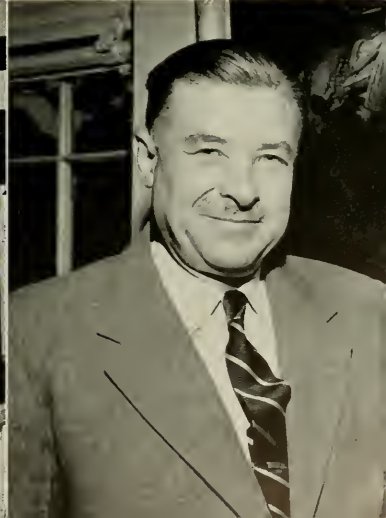



THOMAS H. CARROLL

Dean of the School of Business Administration



GUY B. PHILLIPS

Dean of the School of Education



NORVAL N. LUXON

Dean of the School of Journalism

university

WILLIAM W. PIERSON
Dean of the Graduate School



HENRY P. BRANDIS, JR.
Dean of the School of Law

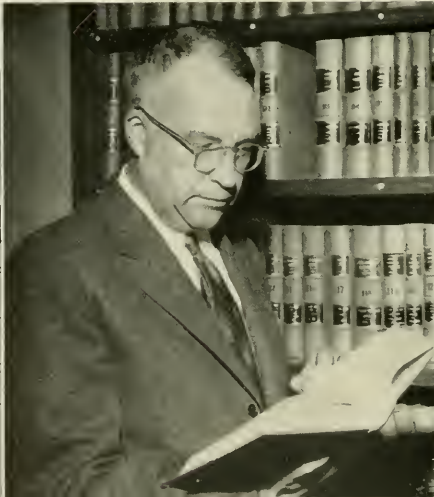

SUSAN GREY AKERS
Dean of the School of Library Science





ELIZABETH L. KEMBLE
Dean of the School of Nursing



EDWARD A. BRECHT
Dean of the School of Pharmacy



JOHN C. BRAUER
Dean of the School of Dentistry

Deans

WALTER R. BERRYHILL
Dean of the School of Medicine



EDWARD G. MCGAVRAN
Dean of the School of Public Health



ARTHUR E. FINK
Dean of the School of Social Work

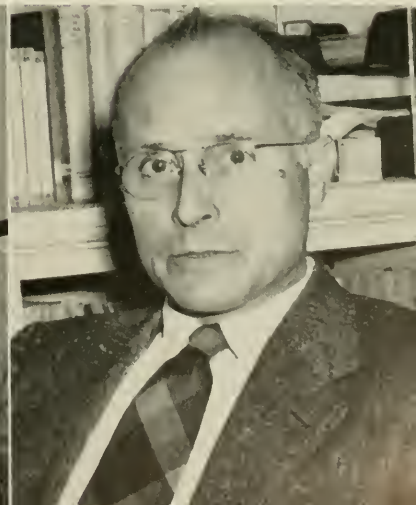



DORM MEN'S

V

VOTE HERE



*student
government*



Student Government



BOB GORHAM
President

BAXTER MILLER
Vice-President



JERRY COOK
Secretary-Treasurer

JACK STILWELL
Attorney General

STUDENT GOVERNMENT

*First Row, left to right: Lou Wolfsheimer, Betty Otto Anderson, Raleigh Tillman, Gordon Battle.
Second Row, left to right: Jack Stilwell, Bob Farrell, Walt McFall, Phin Horton, Martin Jordan,
Ed McCurry.*

STUDENT GOVERNMENT is one of the prides of Carolina. Based on the Honor Code and Campus Code—the Student Government manages to match the liberality of the University with the acceptance of responsibility on an individual basis. Here student government has come to be known not by the mechanics of organization but by the fact that all students have a voice in determining the manner in which student activities shall be operated to such an extent that we have attained an enviable position among college student bodies.

Historically, Student Government had its beginnings in the halls of the Di and Phi. As new powers evolved, our Student Government took the form of our national and state governments with three branches: executive, legislative and judicial.

It has been the aim of our student government to attempt to solve some of the problems confronting the student in the course of his college career. Chief functions of student officers through the years have been to establish the orientation of entering students, to make the students conscious of all phases of their government, to account for the expenditure of student fees, and to hear reported violations of the Honor System. Today nearly all phases of student life at the University, among them publications, social life, and many student organizations, are controlled by the students themselves to make an unexcelled student government.

This year under the Gorham administration student government has been at one of its heights of success. Through President Gorham's guidance and the cooperation on the part of all those associated with the mechanics of student government, the problems of the year, including the Saturday class issue, the reorganization of the Consolidated University Student Council, the evaluation of the Honor System, and the improvement in the structure of the Orientation Committee, have been inspected. After the spring controversy concerning the National Students' Association, the organization has been reorganized here at Carolina and is now more active than before.

A main point in this year's administration was the reorganization of student government. Various branches were brought closer together, and thus efficiency was increased. Many new positions in student government were opened to interested students, and consequently the previous lack of interest in the running of student government has been greatly reduced.

And so the 1953-1954 administration is another step insuring the long and progressive growth of Student Government here at Carolina.



STUDENT GOVERNMENT COMMITTEE HEADS

Seated, left to right: Martha Bridger, Tom Creasy, 'Reen Norris. *Standing, left to right:* Pete Adams, Wade Matthews, Harry Pearsall. *Not Pictured:* Jim Buyer, Bob Glenn, Dusty Lamson, Ken Penegar.



Student Council

THE STUDENT COUNCIL here at Carolina could be called the Supreme Court of the Student Government system under which we carry on the various activities of our student community. To it falls the responsibility of regulating the application of the Honor and Campus Codes, and particularly the guarantee of justice to every individual. Actually, the Council serves as a referee for the system of government for student life in Chapel Hill and functions as the protector of rights of all the students.

The Council has original jurisdiction in all cases involving the constitutionality of any action of the Student Legislature or any other of the agencies of Student Government. The court reviews petitions of appeal by any student if he or she feels that the Men's Honor Council, the Women's Honor Council, the Dance Committee, the Interfraternity Council,

the Dental School Court, the Medical School Court, the Law School Honor Court, or the Interdormitory Council Court has denied him or her any of the rights guaranteed to the individual under our Student Constitution or the State or Federal Constitutions. It further attempts to see that there are uniform judicial procedures in all the student courts.

The Council is composed of nine people, three selected by the men, three by the women, and three by the student body at large. The chairman is elected by and from the council membership and serves for a period of one year.

To preserve and improve the Honor System and our Student Government under which we live is the primary objective of the Student Council of the University of North Carolina.

STUDENT COUNCIL

Seated, left to right: Mase Chapin; Jim Adams, Chairman; Jane Berryhill, Clerk; Elinor Wrenn.
Standing: Eddie Gross, Lois Collins, Bill Ruffin, Henry Lowet.





EXECUTIVE COUNCIL

Left to right: Jack Stilwell, Nancy Gerlach, Anita Anderson, Joel Fleishman, Jim Turner, Manning Muntzing, Don Geiger, Gordon Forester. *Seated:* Baxter Miller.

Student Legislature

THE STUDENT LEGISLATURE is today the supreme legislative body in Carolina's student government. Since its inception in 1938, it has met on Thursday nights to deliberate and argue the various campus issues and make the campus laws. It is here that the campus statesmen of the political parties rage back and forth in the contentions of campus politics. Here, in the fifty members of legislature elected from districts all over the campus in annual fall and

spring elections, lies the basis of the hundreds of activities of student government. The legislature is presided over by the Vice-President of the Student Body. It is organized into various committees, including the infamous co-ed affairs committee.

Officers for this year are: Baxter Miller, President; Joel Fleishman, Parliamentarian; Don Geiger, Speaker Protem; Anita Anderson, Clerk; and Mac Morris, Sergeant-at-Arms.

STUDENT LEGISLATURE

First Row, left to right: Baxter Miller, Gerald C. Parker, Frank Platt, Janice Jurczak, Nancy Gerlach, Julia Shields, Anita Anderson, John Ingle, George McKinney, Jack Stevens, Jack Stilwell. *Second Row:* Don Geiger, Jim Turner, Dave Burrows, Jon Ammons, Manning Muntzing, Alyce Chapman, Ray Long, Jodie Desmond, Reuben Leonard, Carolyn Little, Bob Eberle, Joel Fleishman. *Third Row:* Mac Morris, Charlie Wolf, Bill Brown, Beverly Webb, Bob Grimes, Lionel Perkins, Pete Adams, Tom Shores, Harrison Dunlop, Louie Cody, Lynn Chandler. *Fourth Row:* Walter D. Gurley, Jr., Gilbert B. Ragland, Gordon Forester, Carlos Surratt, Bob Farrell, George Whiteside, Phin Horton, III, Gordon Battle, Ed McCurry, Jr., Burt Veazey.





WOMEN'S HONOR COUNCIL

Seated, left to right: Mary Fran Allsbrook, Mary Kit Myers, Chairman; Marilyn Habel. Standing: Lillian Youngs, Pat Smith, Sara Rose, Carolyn Johnson, Nancy Shaw.

Women's Honor Council

THE WOMEN'S HONOR COUNCIL is the judicial branch of the coed-self-government, working parallel to the Men's Council. All cases involving violations of the Honor Code and Campus Code by women students have original jurisdiction in this council. The Women's Council also acts as appellate court of House Council decisions.

Each year the Council leads the orientation of women students in the Honor System and Campus

Code, instructing entering coeds in the origin and meaning of these standards. Elected by the women students, the Council is composed of four juniors, three seniors, one graduate student, and one woman student at large.

The Women's Council is an important phase of student government, functioning under the tradition of the University—"To do justly, to love mercy, and to walk humbly with Thy God."



WOMEN'S RESIDENCE COUNCIL

First Row, left to right: Nancy Murray, Mary Dorsett, Jean Ratliff, Jo Ann Pinnell, Anne C. Benton. *Second Row:* Bernie Hilleman; Mary Jane Bumpous; Betty Otto Anderson, Chairman; Betsy Clarke; Marcia Zachary. *Third Row:* Bette Davis, Babs Whittington, Lillian Youngs, Mary L. Camp, Kit Wallace, Ruth Jones, Louise Coffey, Carroll Butts, Gloria Huss.

Women's Residence Council

THE WOMEN'S RESIDENCE COUNCIL is the Administrative body of Coed Self-Government. Composed of dormitory presidents, sorority house managers, an additional representative from each dormitory, and a representative from the Nursing School, this group coordinates and links all Coed Administration to the office of the Dean of Women and works with them in regulating dormitory life.

Women's Residence Council was incorporated in the spring of 1952. Its functions include: the inter-

pretation of social rules and dormitory regulations, the recommendation of changes in regulations affecting women students, discussion of any problems which may arise in dormitory living, the choosing of a May Day Chairman and the head of Orientation for Women Students, and the publication of the Women's Handbook.

Special projects for the year were the completion of a Constitution, and the editing of a President's Handbook.

Men's Honor Council

THE MEN'S HONOR COUNCIL, acting under the Student Constitution, has original jurisdiction in all cases of violations of the Honor Code and the Campus Code. As violations of Campus Law are not by their nature in a codified form, the Men's Council, by application of the criteria of honor and of gentlemanly conduct, defines the application and the extent of Campus Law. Along with the duty of upholding Campus Law by hearing cases, the Men's Council also has the responsibility of orienting new students

to our system and of keeping the system in front of the campus at all times.

In the hierarchy of our court system the Men's Council has functions parallel to the Women's Council and is subordinate to the Student Council, our "Supreme Court."

The Men's Council is composed of three seniors, three juniors, two sophomores, one freshman, one pharmacy student, and one graduate student.



MEN'S HONOR COUNCIL

Seated, left to right: Gene Hackney; Art Einstein; George McLeod, Chairman; Herbert Browne; Rod Hood. *Standing, left to right:* Scotty Hester, Bill Patterson, Osborne Lee, Jr., Ed McCurry, Jr., Osborne Ayscue, Jr., Lucius Pullen.

Publications Board

THE PUBLICATIONS BOARD was established a little over twenty-five years ago. It was formed to insure orderly supervision of the business part of campus publications. The Board does not exert any influence whatsoever over the editorial policies of the publications.

The Publications Board would not be pluralized if it had one less publication under its jurisdiction. It is responsible for the financial supervision of *The*

Daily Tar Heel and the *Yackety Yack*. The Board negotiates contracts, approves editorial appointments and appointments to salaried positions, grants money for wire-services and equipment and gives advice in financial matters to the publications. The Board has representatives from the classes, the Student Legislature, and the faculty. It also has plans; improvement and prosperity are the aims of the Publications Board.



PUBLICATIONS BOARD

Seated, left to right: J. L. Morrison, Faculty Advisor; Joe Raff, Chairman; Jimmy Turner. *Standing:* Ed Starnes, Louis Kraar, Tommy Peacock. *Not Pictured:* L. M. Pollander, Faculty Advisor.

Men's Interdormitory Council

THE INTERDORMITORY COUNCIL, which represents approximately 3,000 men living in the University's nineteen dormitories, exists to promote and maintain an efficient system of student government in the University residence halls, to aid a fraternal relationship among dormitory dwellers, and to foster a wholesome program of social activities for the men under its jurisdiction.

The Council is composed of the presidents and I.D.C. representatives elected from each dorm, plus four hold-over officers, president, vice-president, secretary, treasurer, and a judicial court chairman. It is through these men that the other dormitory resi-

dents are informed as to the policies, activities, etc. of dormitory government.

Within the organization is the judicial court which handles all cases of violations of dormitory conduct regulations and judicial matters affecting the residence halls. The court is empowered to give decisions ranging from official reprimands to suspensions from the residence halls.

The activities of the Council include active cooperation and participation in almost all campus projects such as Campus Chest, open houses in the dorms on football week-ends, and social events

MEN'S INTERDORMITORY COUNCIL

First Row, left to right: Gerald C. Parker, Carl Gregory, Jim Skidmore, David L. Whitaker, Clyde Smith, Jr., Manning Muntzing, Bob Brawley, Lyle Davis. *Second Row:* Joe Woody, James Moore, Richard Haywood, Billy J. Woosley, Bernie Theiling, Gerald King, Ray Showfety, Steve Franks. *Third Row:* Bob Barlowe, Walter Gurley, President; Stephen Canley, Jr., Robert L. Elder, Ernest Castillo, III, Gilbert G. Ragland, Eugene Daniels, Don Fowler, Robert S. Colbert, Don Scott, Thomas G. Nall. *Fourth Row:* Doyle Medders, Jim Walsh, Richard A. Boyd, Bill Graham, Bobby Brown, Elbert N. Herring, Bob Bryan, W. Bruce Holt, Jr., Mac Morris, John D. Hallett.



IDC OFFICERS

Top Row, left to right:
Bob Barlowe, *Treasurer*
Gene Kaine, *Court Chairman*
Walt Gurley, *President*



Second Row:
Gerald King, *Secretary*
Gerald Parker, *Vice-President*
Ray Showfety, *Publicity Chairman*



COUNCIL COURT

First Row, left to right:
Jim Skidmore
Robert Elder
Gene Kaine

Second Row:
David Whitaker
Don Scott
Martin Rhoeder
Bob Brawley



in the dormitory social rooms, faculty-student discussions, and greater relationships between men and women on campus. The biggest social endeavor of the Council each year is the interdorm dance week-end, which offers opportunity for enjoyment in dancing and concert entertainment.

It is hoped that through this organization of dormitory government the incoming students each year will be thoroughly indoctrinated in the ways and traditions of the dormitories and that this orientation will serve to help them become better campus citizens. Once newcomers are integrated in the campus life of Carolina, it is the will and purpose of the I.D.C. to meet their needs in the way of serving as a voice for their feelings and attitudes to the administration of the University and in turn to convey policies and procedures to them from the proper places.

GRAHAM MEMORIAL — the student union, heart of student extracurricular life, a place of warm hospitality, and a symbol of home. The name evokes pleasant memories—of a great North Carolina family of educators and statesmen—of 22 years of service to the university as “the students’ building”—of the continuing growth of the student self-government tradition at Chapel Hill.

There are typical events to be remembered — the open-house parties, “combo” nights, recorded classical concerts, dancing in the Rendezvous Room. And there are the nights of tension as student political figures nervously stalk the halls while the votes are being counted upstairs.

But, in addition, this year has been characterized by a clean-up effort in Graham Memorial. The accumulated debris of a decade was trucked away. The main lounge was restored to its original beauty; perhaps it is now more beautiful than ever before. Reforms have been apparent on every level of operation. The present director of Graham Memorial has looked to the restoration and reclamation of existing facilities, as well as to realization of a new building within “this student generation.”



Student Union Activities Board

A newcomer to the campus constellation of action groups, SUAB has already proved that it can perform. Its activity is centered in the area of the Student Union program, and its chief purpose is to assist the Director and his staff in planning and executing a suitable schedule of events.

To this end, SUAB, with its officers and numerous committees, is admirably suited. Each committee group concerns itself with a specific subject (tournaments, fora, etc.) and their collective efforts are integrated by an executive committee. A movie series (especially successful this year), an “open house,” and a campus “variety show” have highlighted the SUAB entertainment endeavors.



NANCY HORNE
President
Student Union Activities Board



STUDENT UNION ACTIVITIES BOARD

First Row, left to right: Anne Forsythe, Anne Turlington, Ellen Wood, Dusty Lamson. Second Row: Lewis Brumfield, Kit Wallace, Nancy Horne, Anne Bell, Jack Markham. Third Row: Lew Sherman, David Reid, Nancy Davis, Joel Fleishman, Nancy Murray, Kirk Kynoch, Frank McCain, Ernie Bumgarner.

Memorial



GRAHAM MEMORIAL BOARD OF DIRECTORS

Seated, left to right: E. J. Woodhouse, Jim Wallace, Frances Sweat, Kemp Cate. *Standing, left to right:* Ken Penegar, Chairman; Jon Ammons, Robert Hyatt, Roy W. Holsten, J. M. Saunders, William M. Cochrane.

There have been evidences also of a new spirit, a heightened interest, throughout the Graham Memorial organization. The Board of Directors appropriated a record-breaking \$11,900 for the main lounge alterations alone. And there have been assists from friends outside the organization proper. The Student Legislature appropriated \$2,000 to serve as a supplementary entertainment fund, and the University consented to make substantial repairs and improvements to the building amounting to several thousand dollars.



JIM WALLACE
Director of Graham Memorial



GRAHAM MEMORIAL STAFF

Seated, left to right: Jack Wilson, Jim McIntyre, Jim Wallace, Mrs. Fambrough. *Standing, left to right:* Dusty Lamson, John Campbell, Phil Carroll, Bill Powell, Melvin Brown, Vince Hoelscher, Coleman Gentry.

At the center of Graham Memorial's operation, and responsible for whatever continuity it possessed this year (or any year), was the "staff." You found that the "staff" could get you a reservation to Afghanistan (Vince Hoelscher, travel agent), tell you the residence of a student named Joe who drives a red car (we were asked that question this year), or reserve a room for you which was already being used by three other groups at the same time. (It wasn't the staff's fault. There just wasn't (and isn't) enough room.) And if no one else knew the answers to your questions, you asked Jim McIntyre, the assistant director (in charge of SUAB relations), Mrs. Douglas Fambrough, office manager, or Jack Wilson, maintenance supervisor. If they didn't know, nobody did.

Orientation Committee

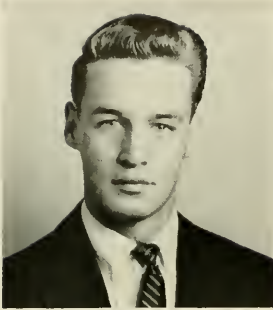

TOM CREASY
Men's Orientation Chairman



NANCY HORNE
Women's Orientation Chairman

The Orientation Committee, capably headed by Tom Creasy and Nancy Horne, guided the freshmen and new coeds through a rigorous week of learning "the Carolina Way of Life." The committee planned the activities of Orientation Week throughout the summer and arrived in Chapel Hill a week early in order to carry out their ideas. Hats off to the Committee and all counselors and advisers for a big job well done.

Committee: Nancy Horne, Thelma Sonder, Kit Wallace, Sue Ambler, Obie Lee Gorion Forester, Bill Calvert, Bill Brown, Jim Buyer, Bill Sanders, Bob Grimes, Al Furrington, Tom Fesperman, Reuben Leonard, Stella D'Aleo. *Counselors:* Jimmy Adams, Ken Anderson, Bob Aldridge, Osborne Ayscue, Karl Barkley, Bobby Branley, Edwin Borden, Carroll Berry, Marion Buie, Herb Browne, Bill Brawner, Jerry Cook, Leonard Clein, Henry Cheney, Russ Cowell, Mason Hawfield, Jim Crouch, Max Crohn, Ed Crawford, Bob Eberle, Jack Stoughton, Bill Dameron, R. B. Fitch, Lloyd Farrar, Art Einstein, Jay Goldberg, Eddie Gauss, Allan Frucci, Bruce Gustafson, Eddie Gross, Bob Gorham, Bill Temple, Bob Hardin, Ned Hardison, "Scotty" Hester, Rollie Tillman, "Ham" Horton, Weston Honck, Fred Hutchins, Clayton Jackson, Don Kirtz, Abbie Keyes, Martin Jordan, Harry Phillips, John Hawes, Lionel Perkins, Gene Hackney, Dan Olsen, Bennett Myers, Bernard Thelling, "Dusty" Lamson, Bob Hentev, Jim Turner, Osborn Yates, Lou Wolfshiemer, Jim Winston, Carl Webb, Charlie Waters, Jimmy Warren, Jack Skinner, Sherwood Smith, Webb Sherrill, Jim Schenck, Jake Rountree, Charlie Rondenough, Doug Van Noppen, Jack Stevens, Dick Spangler, Ollie Smithwick, Al Nebane, Julian Robertson, Steve Trimble, Allan

Resnick, Frank Ramos, Billy Oliver, Ken Myers, Joe Mavretic, Mauning Muntzing, Tommy Moore, "Toby" Haynsworth, George McLeod, Ed McCurry, Billy McCoy, Bob Mason, Jack Markham, Jim Maynard, Larry Madory, Bob Litaker, Pete Barbrey, Bob Skillen, Franz Roberts, Vardy Buckalew, Wade Coleman, Bill Ruffin, Ben Slosman. *Advisers:* Harriet Hill, Nancy Murray, Carol Libby, Barbara Burgess, Connie Moore, Kit Wallace, Mary Ann Moore, Betty Lou Wanamaker, Jeanne Bunch, Joyce Nelson, Nancy Perryman, Phyllis Forrest, Nancy Davis, Alice Jones, Elinor Wrenn, Mary Ida Brown, Jane Carswell, Eleanor Addison, Mary Lee George, Celia Brown, Betty Jean Scott, Page Moore, Jane Yearley, Mary Ruth Linville, Betty Sue McDonald, Emily Cook, Mase Chapin, Mary Fran Allbrook, Nancy Gerlach, Mary Jane Bumpous, Virginia Whitman, Ann Underwood, Caroline Trayham, Cornelia Lassiter, Jean Hayes, Dodie Eisele, Mary Bascom Cook, Jody Desmond, Sue Ambler, Ann Folger, Janice Jurczak, Len Daniel, Sara Kate Davis, Jo Ann Jones, Lois Collins, Joan Gant, Anne Bell, Janet Cornwell, Ellen Proaty, Jane Holleman, Jean Bryant, Jess Carraway, Ruth Corwin, June King, Dorothy McNeely, Jane Snyder, Sylvia Renshaw, Sara Usher.

The counselors' program at work.



Consolidated University Student Council

THE CONSOLIDATED UNIVERSITY STUDENT COUNCIL consists of thirty-three delegates, eleven from each of the three branches of the Consolidated University: Carolina, State, and Woman's College. Each year the CUSC sponsors several Consolidated University Days, one during the football season at Chapel Hill when Carolina plays State, and others at State and Woman's College. The Council also acts as a liaison group between the students and the Consolidated University administration and promotes activities of mutual interest to the students of the three branches.



CONSOLIDATED UNIVERSITY STUDENT COUNCIL

Seated, left to right: Wade Matthews, Jean Williamson, Alice Hicks, Ed McCurry. Standing, left to right: Jim Adams, Phin Horton, Bob Bundy, Max Crohn, John Ingle. Not Pictured: Bob Gorham, Baxter Miller.

Student Entertainment Committee



STUDENT ENTERTAINMENT COMMITTEE

Seated, left to right: Al Neely, Mary Helen Crain, Harry Pearsall, Chairman. Standing, left to right: Billy Barnes, Sherwood Smith. Not Pictured: John Page.

THE PURPOSE OF THE Student Entertainment Committee is to bring the student body a wide variety of top-level talent. This year the committee has endeavored to bring a series of programs to the campus that will be entertaining and educational, while at the same time contribute to the cultural prestige of the University. This year the committee has presented a series of programs that represent the best in drama, music, ballet and humor.

North Carolina Student Legislature



GENE COOK
Delegation Chairman

THE NORTH CAROLINA STUDENT LEGISLATURE was founded in 1936 by a forensic fraternity at State College as primarily a debating function. Since then it has grown into a mock-state legislature with the two houses of the Assembly in use—the Senate and the House of Representatives.

Each of the twenty-five member schools is entitled to three Senators and a proportional number of Representatives based on the school's enrollment. The delegates at the Assembly debate bills on the international, national, state, and student level with emphasis on those bills of state and student level.

Each House of the Assembly elects its own officers for the duration of the three day meeting; the executive officers of the entire Assembly are elected by joint session and serve for a year. Carolina is fortunate in having one of its delegates serve as this year's President of the Assembly and one as Speaker of the House.



NORTH CAROLINA STUDENT LEGISLATURE DELEGATES

First Row, left to right: Gene Cook, Joel Fleishman, Dayton Estes, Lewis Brumfield, Ken Penegar, Norwood Bryan, Jr., Henry Lowet, *Second Row:* John Ingle, Susan Fink, Lew Southern, Nancy Horne, Gordon Forester, Carol DuPler, Charles F. Hyatt *Third Row:* Newton Jones, Harold Downing, Wade Matthews, Jimmy Turner, David Mundy, Ed McCurry, Jr., Walter D. Gurley, Jr., Robert B. Moorhead, Jr.

National Students Association

THE UNITED STATES NATIONAL STUDENTS ASSOCIATION is a federation of college and university student governments which seeks to maintain academic freedom and student rights, to stimulate and improve democratic student governments, to develop better educational standards, facilities, and teaching methods, to improve student cultural, social, and physical welfare, to promote international understanding and fellowship, to foster the recognition of the rights and responsibilities of students to the school, the community, humanity, and God, and to preserve the interests and integrity of the government and constitution of the United States of America.

It is for these purposes that the local NSA Committee functions. The local committee serves as a liaison between our campus government and the national office and other member schools of the National Students Association.



KEN PENEGAR
Chairman

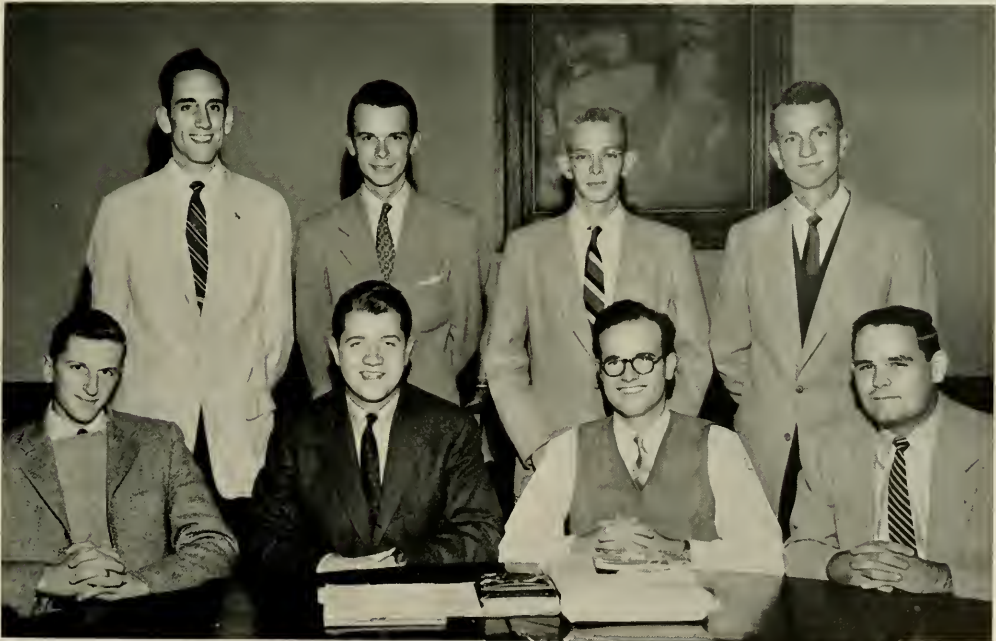

NATIONAL STUDENTS ASSOCIATION COMMITTEE

Seated, left to right: Pete Adams, Ken Penegar, Chairman; Joel L. Fleishman, Don Geiger. *Standing:* Gene Cook, Chal Schley, Lew Southern, Manning Muntzing.

Carolina Forum



GENE COOK



CHARLOTTE DAVIS



ROBERT PACE



CHARLES YARBOROUGH

It has been a universally accepted fact that, in order for a university to grow intellectually, opinions from without the academic community must be brought into the open forum of ideas in which students and faculty members barter their philosophies and from which emerges the foundation for the students' beliefs.

Since its inception in 1947 and with the idea of furthering this principle, the Forum has brought to Carolina a group of the most distinguished persons in the world. This year, plans have been arranged to present, among others, Governor Adlai Stevenson, former President Harry S. Truman, Attorney General Herbert Brownell, Vice-President Richard Nixon, Representative Franklin D. Roosevelt, Jr., and Governor G. Mennen Williams of Michigan.

The Forum deeply believes that, in providing for the fruition of the proposed program for 1953-1954, it will approach this year's fulfillment of its perpetual ideal—to bring to the campus of the oldest state university in the nation the political, educational, and economic leaders of the world.



JOEL FLEISHMAN
Chairman

Debate Council



DEBATE COUNCIL

Seated, left to right: Gladys Hatcher, Dr. D. G. Monroe, Beverly Webb, Ken Myers, Al Levine.

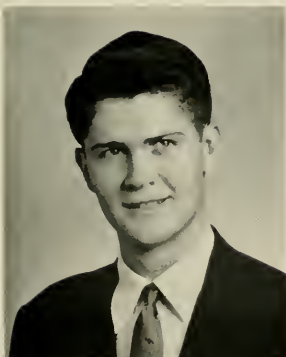

BEVERLY WEBB
Chairman

THE DEBATE COUNCIL is an outgrowth of the two debating societies at Carolina, the Dialectic Senate and the Philanthropic Assembly. The Council, which determines the policy of and governs the debate squad, is composed of students selected by the forensic squad, one member for each of the debating societies and two faculty advisors.

Present activities of the Council include representing Carolina in intercollegiate debates and other forensic matches, and conducting the annual campus-wide Intramural Debate Tournament.

The Debate Council meets competition from most of the major colleges in the East. This competition includes debating, orations, extemporaneous speaking, and after-dinner speaking.

Officers of the Debate Council for the year were: Beverly Webb, President; Gladys Hatcher, Executive Secretary. Dr. N. W. Mattis and Dr. D. G. Monroe served as faculty advisors.

SENIOR CLASS . . . 56
JUNIOR CLASS . . . 106
SOPHOMORE CLASS . . . 124
FRESHMAN CLASS . . . 136
SCHOOL OF DENTISTRY . . . 154
GRADUATES . . . 162
SCHOOL OF LAW . . . 165
SCHOOL OF LIBRARY SCIENCE . . . 170
SCHOOL OF MEDICINE . . . 172
SCHOOL OF NURSING . . . 178
SCHOOL OF PUBLIC HEALTH . . . 183
SCHOOL OF PHARMACY . . . 186

classes





Senior Class

GEORGE MCLEOD
President

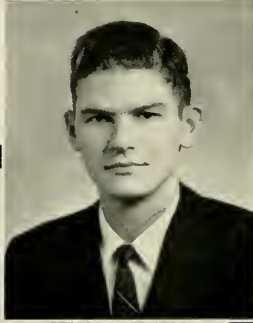

RUSS COWELL
Vice-President





ANN STREET
Secretary



GORDON BATTLE
Treasurer



CLAIRE BOONE
Social Chairman

SENIORS . . . sophisticated and sentimental . . . dignified in caps and gowns . . . new thoughts of the future and old memories of "the hill" . . . One year of the semester system and Saturday classes . . . Fall in Chapel Hill like April in Paris . . . plenty of sunshine for "Y-Court" . . . Football brings new look of fight and new response in stands . . . Carolina spirit boosted by the team, the coach, and the cheerleaders . . . ideas and enthusiasm . . . proud when the g-r-r-r of the Notre Dame huddle didn't phase the Tar Heels . . . Maryland invasion of Chapel Hill . . . riot or spirit . . . Virginia, a good score and a good time . . . Carolinians partied with Cavaliers. Halloween and Homecoming . . . trick or treat mixed with parties and Fall Germans . . . Johnny Long at the Pep Rally. Week nights in the "Circus Room" in the library . . . 10:00 coffee in the Pine Room . . . Carolina Beauties on review . . . encouraged by our "loquacious lawyer" . . . Consistent hum of activities at Graham Memorial . . . campus decorated with political portraits . . . Potential executives move to business quadrangle . . . Books or Goody Shop on Friday nights . . . A touch of hail and sleet . . . coeds in high socks . . . Beat Dook parade . . . bigger and better . . . possession of Victory Bell . . . for a while . . . Thanksgiving in New York or at Home . . . Basketball . . . rumble of the wooden stands for McGuire's boys . . . more spirit, more appreciation of a good game . . . Candles decorate Chapel Hill for Christmas . . . parties for orphans make real Christmas spirit . . . anticipation for happy holidays . . . Return to exams . . . our last semester . . . schedule to graduate, to have fun, to make quality points . . . Valkyrie Sing and the Battle of the Coeds in Kenan Stadium . . . Chapel Hill movies with audience participation . . . Spring . . . Hogans during the week . . . and still . . . week-ends at the beach . . . Senior rights respected by barefeet, no classes, concert and free movies . . . a new crop of Phi Beta Keys, pins and rings . . . At last, degrees . . . after four years of education . . . books . . . people . . . experiences . . . Seniors with a future . . . grad school . . . careers . . . Uncle Sam . . . homes . . . families and then a '54 Class Reunion in 1979.

Senior

First Row:

Ackerman, Roger William Wallace

A.B. IN ECONOMICS. *Phi Beta Kappa; Phi Eta Sigma; Tau Epsilon Phi*. President (4); Arnold Air Society, Secretary (4); Interfraternity Council (2, 4).

Adams, James Ervin, Jr. Warrenton

A.B. IN POLITICAL SCIENCE. *Phi Gamma Delta*; Consolidated University Student Council (2, 4), Chairman (3); Dance Committee (2); Grail (3, 4); Interfraternity Council (2, 3); Sbeiks (3, 4); Soccer, Manager (4); Student Council (2, 4), Chairman (3); Student Legislature (1).

Adams, Joyce Ferguson Chapel Hill

A.B. IN JOURNALISM. *Daily Tar Heel* (3, 4); Town Girls' Association (1, 2, 3, 4); Cosmopolitan Club (4).

Addison, Eleanor Daphne Norfolk, Va.

A.B. IN EDUCATION. Glee Club (3); Women's Residence Council (3, 4); YWCA Cabinet Member (3, 4); House Council (3); Dorm President (4); Canterbury Club (3, 4); Orientation Advisor (4).

Adler, Thomas James Leonia, N. J.

B.S. IN BUSINESS ADMINISTRATION. *Alpha Tau Omega*; Football (1, 2, 3, 4); Monogram Club (2, 3, 4); NROTC.

Aldridge, Charles Malcolm Macon, Ga.

B.S. IN GEOLOGY. *Kappa Alpha*; Dance Committee (4); Sheiks (2, 3, 4); Arnold Air Society; Scabbard and Blade.

Second Row:

Allen, Cynthia Jane Spartanburg, S. C.

A.B. IN PHYSICAL EDUCATION. Independents; YWCA (4); WAA (3, 4); Splash Club (3, 4); Physical Education Majors Club, Secretary (3, 4).

Alexander, Dedrich Biemann Daytona Beach, Fla.

B.S. IN BUSINESS ADMINISTRATION. *Alpha Tau Omega*; Basketball (1); Interfraternity Council (3); Lacrosse (2); Soccer (2, 3); 15 Club (2, 3, 4); A.R.O.T.C.

Allen, Eldon Perry Greensboro

B.S. IN GEOLOGY. *Sigma Gamma Epsilon*; Spanish Club (3, 4).

Allen, Joseph Jethro Greensboro

B.S. IN MEDICINE. *Alpha Epsilon Delta*; Pre-Medical Fraternity; Men's Council (2); Acting President Student Body, Summer Session (2); Dorm President (2); Wesley Foundation (1, 2).

Allen, Norman Hanson Greensboro

B.S. IN BUSINESS ADMINISTRATION. *Phi Beta Kappa*.

Allsbrook, Mary Frances Roanoke Rapids

A.B. IN EDUCATION. *Delta Delta Delta*; Women's Council (4); YWCA (3, 4); Orientation Advisor (4); SUAB Dance Committee (4).

Third Row:

Ambler, Susan Fort Myers, Fla.

A.B. IN ENGLISH. *Phi Beta Kappa*, Secretary; *Pi Delta Phi*; *Pi Beta Phi*; Class Secretary (1), Social Chairman (2); Glee Club (1); Orientation Committee (1, 2, 3, 4); Student Council (2, 3, 4); SUAB Board (4); Town Girls' Association (1, 2); Valkyries (3), President (4); Women's Residence Council (3); YWCA (1, 2); WAA (3, 4).

Ammons, Mary C. Mars Hill

A.B. IN EDUCATION. *Alpha Delta Pi*; YWCA (4); WAA.

Anders, Kenneth Chester, Jr. Asheville

B.S. IN BUSINESS ADMINISTRATION.

Anderson, Anita Lillis Wilmington

A.B. IN JOURNALISM. *Kappa Kappa Gamma*; *Alpha Lambda Delta*; Student Legislature (3, 4); SUAB Board (3); YWCA (3, 4); Panhellenic Council (4); Stray Greeks (3), President (4).

Anderson, Betty Otto Port St. Joe, Fla.

A.B. IN SOCIOLOGY. *Pi Beta Phi*; Orientation Committee (4); SUAB (4); Women's Residence Council (3), President (4); YWCA; Newman Club; University Party Representative.

Annillo, Carman, Jr. Union City, N. J.

A.B. IN EDUCATION. Football (2, 3, 4).



Class

First Row:

Arnold, Harry H. Dover
A.B. IN POLITICAL SCIENCE.

Asby, Felix E. Washington
B.S. IN BUSINESS ADMINISTRATION.

Asero, Joseph Salvatore Washington, D. C.
A.B. IN POLITICAL SCIENCE.

Ashe, Jesse Brown, Jr. Charlotte
B.S. IN BUSINESS ADMINISTRATION. *Chi Phi*.

Austin, John W. Charlotte
B.S. IN BUSINESS ADMINISTRATION. *Alpha Kappa Psi*.

Ayscue, Edwin Osborne, Jr. Monroe
A.B. IN POLITICAL SCIENCE. *Kappa Alpha*, President (4); *Phi Eta Sigma*, President (2); *Grail* (3, 4); *Interfraternity Council* (3, 4); *Men's Council* (3, 4).

Second Row:

Baarcke, Leonide Alfred Clearwater, Fla.
A.B. IN ENGLISH. *Phi Delta Theta*; *Swimming* (1, 2, 3, 4); *Monogram Club* (2, 3, 4).

Babcock, Robert Clayton Hillsboro
A.B. IN HISTORY.

Bailey, Donald Ray Benson
A.B. IN ECONOMICS.

Baker, William Luin Southern Pines
A.B. IN EDUCATION. *Football* (1, 2, 3, 4); *Monogram Club* (2, 3, 4).

Ballinger, Max Dewey Guilford College
B.S. IN BUSINESS ADMINISTRATION. *Basketball*, Manager (1); *Card Board* (4); *Glee Club* (1); *Interdormitory Council* (2, 3, 4); *Monogram Club* (2); *YMCA* (1, 2, 3, 4); *Dorm President* (4); *Student Party* (2, 3, 4); *Tar Heels 'n Toes* (3, 4); *Class Officer* (1); *Yackety Yack* (4); *N. C. Student Legislature* (3, 4); *Student Legislature* (2, 3, 4).

Bane, Seymour Raleigh
A.B. IN POLITICAL SCIENCE. *Zeta Beta Tau*; *Student Legislature* (3).

Third Row:

Barbanell, Arthur Loren Westport, Conn.
A.B. IN ENGLISH. *Phi Beta Kappa*; *Phi Eta Sigma*; *Zeta Beta Tau*; *Card Board* (3); *Hillel* (1, 2, 3, 4), *Secretary* (3, 4).

Barefoot, William Jefferson, Jr. Benson
A.B. IN PSYCHOLOGY.

Barkley, Newton Buckner, Jr. New Orleans, La.
A.B. IN ECONOMICS. *Beta Theta Pi*, *Secretary*; *Gorgon's Head* (2, 3, 4); *Interfraternity Council* (2); *Lacrosse* (2, 3); *Minataurs*; *Monogram Club* (2, 3).

Barrett, Hugh Martin Burlington
A.B. IN EDUCATION. *Sigma Phi Epsilon*.

Barrier, Cecil Lee Morganton
B.S. IN MEDICINE.

Barry, Patricia Anne Macon, Ga.
A.B. IN MATHEMATICS. *Phi Mu*; *Stray Greek*.



Senior

First Row:

Bartley, Robert Lynn Washington, Pa.
A.B. IN EDUCATION. *Theta Chi*; Interfraternity Council (3); YMCA (1, 2); Vets Club (1).

Barton, Grandon Dillard, Jr. Charlotte
B.S. IN BUSINESS ADMINISTRATION. *Alpha Kappa Psi*.

Battle, Fred Gordon, Jr. Greensboro
B.S. IN BUSINESS ADMINISTRATION. *Pi Kappa Alpha*; *Pi Eta Sigma*; Class Officer (4); Orientation Counselor (3); Student Legislature (3, 4); University Party Representative (1, 2, 3, 4); President's Cabinet (4).

Beall, Louis Holcomb, Jr. Winston-Salem
B.S. IN DENTISTRY. *Sigma Nu*; Monogram Club (1, 2, 3); Track (1, 2, 3, 4); Co-Captain (4).

Beard, Helen Jones Hillsboro
A.B. IN EDUCATION. *Kappa Delta*.

Beard, William Quinby, Jr. St. George, S. C.
B.S. IN CHEMISTRY. *Pi Beta Kappa*; *Alpha Chi Sigma*; *Delta Phi Alpha*.

Second Row:

Beck, William David Statesville
B.S. IN BUSINESS ADMINISTRATION. *Theta Chi*, Secretary.

Bell, Dorothy Anne Montgomery, Ala.
A.B. IN SOCIOLOGY. *Delta Delta Delta*; YWCA (3, 4); University Party, Secretary (3); SUAB, 2nd Vice-President (4).

Bender, Malcolm Franklin Pollocksville
B.S. IN SCIENCE TEACHING.

Benson, William David Washington, D. C.
A.B. IN POLITICAL SCIENCE. *Pi Beta Kappa*; *Pi Eta Sigma*; Lieutenant, USN.

Benton, Anne Cary Wilmington
A.B. IN EDUCATION. *Pi Beta Phi*; Women's Residence Council (4); YWCA (3, 4); Hockey Club (3, 4).

Berry, Benjamin Carroll, Jr. Hertford
A.B. IN POLITICAL SCIENCE. *Pi Kappa Alpha*; Baseball, Manager (1, 2); Dance Committee (3); Interfraternity Council (3); Monogram Club (3, 4); Orientation Committee (4); University Club (1, 2, 3), President (3).

Third Row:

Berry, Marvin Bryan Asheville
A.B. IN RELIGION. *Pi Beta Kappa*; *Pi Eta Sigma*.

Berryhill, James Collins Charlotte
B.S. IN BUSINESS ADMINISTRATION. *Alpha Kappa Psi*.

Berryhill, Jane Carol Chapel Hill
A.B. IN EDUCATION. *Pi Beta Phi*; Glee Club (2, 3); Student Council (3, 4); Town Girls' Association (2, 3, 4); YWCA (2, 3, 4); WAA (3, 4); Interfaith Council (2, 3).

Blanchard, Clyde James, Jr. Rocky Mount
B.S. IN BUSINESS ADMINISTRATION. *Delta Sigma Pi*.

Blair, Mary Anna Monrce
A.B. IN DRAMATIC ART. Playmakers (3, 4).

Blake, John Allen Wildwood, N. J.
A.B. IN ECONOMICS. *St. Anthony Hall*; NROTC.



Class

First Row:

Blackley, Roy Talmadge Chapel Hill
B.S. IN BUSINESS ADMINISTRATION. YMCA (4).

Bland, Elmer Charles Thomasville
B.S. IN BUSINESS ADMINISTRATION. *Phi Beta Kappa*; *Beta Gamma Sigma*; *Alpha Kappa Psi*.

Blocker, Joan Cromwell St. Petersburg, Fla.
A.B. IN SOCIOLOGY. *Pi Beta Phi*; YWCA (3, 4); Sweetheart of *Sigma Chi*.

Blythe, Samuel Legette Huntersville
A.B. IN ECONOMICS. *Beta Theta Pi*; Gorgon's Head; Sheiks.

Bobbitt, Leonard E. Durham
B.S. IN BUSINESS ADMINISTRATION.

Bodenheimer, Jimmy Van Kernersville
B.S. IN BUSINESS ADMINISTRATION.

Second Row:

Boggan, Clayton Alexander, Jr. Pee Dee
B.S. IN BUSINESS ADMINISTRATION. *Lambda Chi Alpha*.

Bogle, Max Hines Albemarle
B.S. IN BUSINESS ADMINISTRATION.

Bohnenkamp, Patricia Ellen St. Louis, Mo.
A.B. IN PSYCHOLOGY. *Alpha Delta Pi*; *Sigma Alpha Iota*; Glee Club (3, 4); SUAB Board (3); Women's Residence Council (3); YWCA (3, 4).

Boice, Wilbur Malcolm, Jr. Whiteville
A.B. IN PHILOSOPHY. *Phi Mu Alpha*; *Phi Eta Sigma*; Di Senate (2, 3, 4); Glee Club (1); YMCA (1, 2, 3); Westminster Fellowship (1, 2, 3, 4); Chapel Hill Choral Club (1, 2, 3, 4).

Boling, Ronald Jackson Siler City
B.S. IN BUSINESS ADMINISTRATION. *Alpha Kappa Psi*.

Boney, Gabriel, Jr. Wallace
A.B. IN ENGLISH. *Phi Beta Kappa*; *Delta Phi Alpha*.

Third Row:

Boone, Julia Claire Alexandria, Va.
A.B. IN HISTORY. *Delta Delta Delta*; Class Officer (4); Glee Club (3); SUAB Board (3); *Yackety Yack* (3); YWCA (3, 4).

Bost, Edwin Norris Lincolnton
A.B. IN RADIO. *Chi Phi*.

Bostian, Richard Lee Raleigh
A.B. IN MUSIC. *Phi Mu Alpha*; Band (1, 2, 3, 4); Cross Country (2, 4).

Bottoms, John Edward Margarettsville
A.B. IN POLITICAL SCIENCE. *Chi Phi*; Glee Club (1, 2); Men's Council (4); Phi Assembly (3, 4); YMCA (1, 4).

Boushall, John Heck, Jr. Tampa, Fla.
B.S. IN BUSINESS ADMINISTRATION. *Phi Delta Theta*, President (2, 4); Interfraternity Council (1, 2, 3), President (4); Gingham (3, 4); Student Legislature (1); Arnold Air Society (3, 4); Graham Memorial Board of Directors (2).

Bowden, Ralph Hartman Mocksville
B.S. IN BUSINESS ADMINISTRATION.



Senior

First Row:

Boyd, Robert Burwoll Statesville
A.B. IN ENGLISH. *Phi Delta Theta*; Football (1); Orientation (1, 2, 3); NROTC, Battalion Commander (4).

Boyle, Martha Ann Alton, Ill.
A.B. IN DRAMATIC ARTS. Playmakers (3, 4); YWCA (3, 4); Canterbury Club (3, 4).

Bowden, Harold Carlton, Jr. Durham
B.S. IN BUSINESS ADMINISTRATION. Basketball (1, 3, 4); Monogram Club (4); YMCA (1, 2, 3).

Bradley, Harold John, Jr. Greensboro
B.S. IN MEDICINE. *Phi Beta Kappa*; *Phi Eta Sigma*.

Bradley, Kent Palmer St. Petersburg, Fla.
B.S. IN CHEMISTRY. *Phi Eta Sigma*; *Kappa Alpha*; *Daily Tar Heel* (1); Interfraternity Council (1, 2); Orientation Committee (2); Wrestling (1); YMCA (1, 2, 3, 4); 13 Club (1, 2, 3, 4).

Bradshaw, Harvey Deakins Greenville
A.B. IN JOURNALISM. *Delta Upsilon*; Dance Committee (4); Debate Squad (2); Grail (2, 3, 4); Monogram Club (2, 3, 4); Order of Old Well (3, 4); Wrestling (1, 2, 3, 4); Scabbard and Blade, President (4); Semper Fidelis Society (3, 4).

Second Row:

Brady, Stephen Carroll Tryon
B.S. IN BUSINESS ADMINISTRATION. *Phi Eta Sigma*; *Lambda Chi Alpha*; Interfraternity Council (1, 2, 3, 4); Student Legislature (3).

Brannan, Robert B. Charlotte
A.B. IN ECONOMICS. *Kappa Sigma*.

Brantley, Paul Adams Charlotte
A.B. IN ECONOMICS. Basketball (1, 2).

Braxton, Al Joe Scotland Neck
B.S. IN BUSINESS ADMINISTRATION. *Delta Sigma Pi*, President (4); Interdormitory Council (3); Soccer (1, 2).

Breece, E. Virginia Highlands
A.B. IN JOURNALISM. *Delta Zeta*; Stray Greek; Card Board (3, 4); YWCA (4).

Breeden, Richard Thomas, Jr. Morganton
B.S. IN BUSINESS ADMINISTRATION.

Third Row:

Bridger, Martha Bladenboro
A.B. IN ELEMENTARY EDUCATION. *Alpha Gamma Delta*; Glee Club (3, 4); Student Government (3, 4); SCAB Board (4); YWCA (3, 4); Baptist Student Union (3, 4).

Bright, Mont Jackson, Jr. Chapel Hill
B.S. IN GEOLOGY. *Alpha Pi Omega*.

Brincy, Lucy Gray Madisonville, Ky.
A.B. IN SOCIOLOGY. *Pi Beta Phi*; *Tarnation*; YWCA (3, 4); Canterbury Club.

Brock, Mary Elizabeth Farmington
A.B. IN EDUCATION. YWCA (3, 4); Future Teachers of America (4).

Brooks, Henry Dwight Monroe
B.S. IN BUSINESS ADMINISTRATION.

Brooks, Jacqueline K. Michigan City, Ind.
A.B. IN JOURNALISM. *Tarnation*, Editor (4).



Class

First Row:

Brown, Celia Johnston Myrtle Beach, S. C.
 A.B. IN ENGLISH. Card Board (3, 4); Glee Club (3); Independent
 Coed Board (3, 4); Orientation Advisor; YWCA (3, 4).

Brown, Harry Elton Hillsboro
 A.B. IN PHYSICAL EDUCATION. Track (1, 2, 3), Co-Captain (4);
 Monogram Club (2, 3, 4).

Brown, James Shea Knoxville, Tenn.
 B.S. IN BUSINESS ADMINISTRATION. *Delta Kappa Epsilon*.

Brown, Jerry Clifton Rich Square
 A.B. IN CHEMISTRY. *Alpha Epsilon Delta*.

Brown, Mary Ida Asheville
 A.B. IN EDUCATION. *Chi Omega*; Orientation Advisor (4); YWCA
 (4).

Brown, Michael Dillard Anderson, S. C.
 B.S. IN BUSINESS ADMINISTRATION. *Chi Phi*; Interdormitory
 Council (2); Interfraternity Council (3); Orientation Committee (3);
 Student Legislature (2); Arnold Air Society.

Second Row:

Brown, Robert Adrian Robersonville
 B.S. IN BUSINESS ADMINISTRATION. *Phi Beta Kappa*; *Beta Gamma
 Sigma*; Interdormitory Council (4).

Brown, William Credle Wilson
 B.S. IN BUSINESS ADMINISTRATION. *Daily Tar Heel* (2, 3); Order
 of Old Well (3, 4); Orientation Committee (2, 3, 4); Student
 Legislature (2, 3, 4); *Tarnation* (1, 3); YWCA Secretary (2); Cabinet
 (1, 2, 3, 4); *Carolina Handbook* (1, 2, 3, 4), Editor (2); Budget
 Committee (3); Student Party (1, 2, 3); Orientation Counselor (2, 3).

Bruton, Oren Douglas Kinston
 A.B. IN PHYSICAL EDUCATION. *Kappa Sigma*; Football (1, 2, 3);
 Monogram Club (2, 3).

Bruton, Robert Dehart Asheville
 B.S. IN BUSINESS ADMINISTRATION. *Alpha Kappa Psi*.

Bryan, Joseph Kinsley, Jr. Oxford
 B.S. IN BUSINESS ADMINISTRATION.

Bryan, Mary Harvey Nutley, N. J.
 A.B. IN HISTORY. *Alpha Gamma Delta*; Glee Club; SUAB Board,
 Chairman of Music (2).

Third Row:

Bryant, Barry Wayne Annapolis, Md.
 B.S. IN PHYSICS. *Phi Beta Kappa*; *Phi Eta Sigma*, *Delta Phi
 Alpha*, President; *Di Senale* (4).

Buchanan, Pearle Long Hendersonville
 A.B. IN JOURNALISM. *Delta Delta Delta*; *Daily Tar Heel* (4);
Yackety Yack (3); YWCA (3, 4).

Buchly, Ann Lane Tryon
 A.B. IN EDUCATION. *Pi Beta Phi*; SUAB (3, 4); *Yackety Yack* (3);
 YWCA (3, 4).

Buckalew, Vardaman Moore, Jr. Mobile, Ala.
 A.B. IN ENGLISH. *Delta Kappa Epsilon*; *Phi Eta Sigma*; *Daily Tar
 Heel*.

Bullock, William Riley, Jr. Bethel
 A.B. IN CHEMISTRY. Interdormitory Council (3); President of
 Dorm (3); Arnold Air Society (3); AFROTC (1, 2, 3).

Bumgarner, Ernest L. Kannapolis
 A.B. IN POLITICAL SCIENCE. *Phi Kappa Sigma*; Gymnastics (3);
 Interdormitory Council (2); Lacrosse (3, 4); SUAB, Vice-President
 (3, 4); *Semper Fidelis Society*, President (3, 4); Interfraternity
 Council (3).



Senior

First Row:

Bumpous, Mary Jane St. Petersburg, Fla.
 A.B. IN EDUCATION. *Pi Beta Phi*; SUAB Board (4); Women's Residence Council (4); Treasurer (4); *Yarkely Yaek* (3); YWCA (3, 4); Treasurer (4); Student Adviser (4); Dorm President (4).

Bunch, Jeanne Washington, D. C.
 A.B. IN EDUCATION. *Alpha Gamma Delta*; Cheerleader (4); University Club (1); YWCA (3, 1); orientation Adv.sr (4).

Bundy, Robert Mayne, Jr. High Point
 A.B. IN ECONOMICS. *Phi Gamma Delta*; Consolidated University Student Council (3, 4); Glee Club (1); Student Legislature (1); Tennis (1); 13 Club (3, 4).

Bunting, Sylvia Lee Washington, D. C.
 B.S. IN MEDICAL TECHNOLOGY.

Burch, Elizabeth Owen Bronxville, N. Y.
 A.B. IN ENGLISH. *Chi Omega*; YWCA (3); WAA (4).

Burcham, Nancy Louise Orlando, Fla.
 A.B. IN EDUCATION. *Pi Beta Phi*; SUAB Board (3); *Yarkely Yaek* (3, 4); YWCA (3, 4); Membership Council (4); Newman Club; House Council (3).

Second Row:

Burgess, Barbara Fay Maplewood, N. J.
 A.B. IN EDUCATION. *Pi Beta Phi*; Student Adviser (1); House Council (4); UN Committee (3); Campus Chest (3); SUAB (3, 4); YWCA (3).

Burney, Virgil Franklin Ayden
 B.S. IN BUSINESS ADMINISTRATION.

Burnstan, Rowland, Jr. Paris, France
 A.B. IN ROMANCE LANGUAGES. *Phi Gamma Delta*, President (4); Gimelboul (1, 2, 3); Monogram Club (1, 2, 3); Soccer (1, 2, 3), Captain (1); Arnold Air Society; AFROTC.

Butler, Charles Donald Elizabeth City
 A.B. IN PHYSICAL EDUCATION.

Bussey, J. Hubert Columbia, S. C.
 B.S. IN BUSINESS ADMINISTRATION.

Cain, Charles Eugene Elizabethtown
 B.S. IN CHEMISTRY. *Alpha Chi Sigma*; *Delta Upsilon*; *Alpha Phi Omega*, Treasurer (3); Cross Country (2, 3); Interdormitory Council (1, 2, 3, 4); Order of Old Well (3, 4); Track (1, 2, 3); IDC Court (2, 3, 4), Chairman (4); BSU Council (1, 2, 3, 4).

Third Row:

Cambron, Patricia Hooper Asheville
 A.B. IN EDUCATION.

Cameron, Clinton H. Chapel Hill
 A.B. IN CHEMISTRY.

Campbell, Roy Bruce Dawson, Ga.
 A.B. IN POLITICAL SCIENCE. Fencing (3); Wrestling (4); YMCA (3).

Capel, Arron Leon, Jr. Troy
 B.S. IN COMMERCE. *Phi Kappa Sigma*; Card Board (1); Dance Committee (1); Football (1); Track (3); AFROTC Band (1, 2, 3, 4).

Cauley, Stephen William, Jr. Kinston
 A.B. IN EDUCATION.

Carey, Jane T. Southern Pines
 A.B. IN SOCIOLOGY. *Chi Omega*; *Daily Tar Heel* (3, 4), Society Editor (4); YWCA (3, 4), Committee Chairman (4); University Party.



Class

First Row:

Connelley, Robert Lee Green Raleigh
A.B. IN FRENCH. *Phi Eta Sigma*; *Phi Beta Kappa*; *Pi Delta Phi*.

Conner, Henry W. Charleston, S. C.
A.B. IN POLITICAL SCIENCE. *Sigma Alpha Epsilon*.

Cook, Emily Adams Arlington, Va.
A.B. IN ENGLISH. *Alpha Delta Pi*; Glee Club (3); Women's Residence Council (3); YWCA (3); Secretary (4); Valkyries (4).

Cook, Gerald Wilson Winston-Salem
A.B. IN ENGLISH. *Alpha Phi Omega*; *Sigma Chi*; Interdormitory Council (1, 2, 3, 4); Order of Golden Bear (2, 3); Order of Old Well (4); Orientation Committee (3, 4); Publications Union Board (3, 4); Soccer (1); Student Government Officer (4); Student Legislature (1, 2, 3); SUAB Board (3); Chairman of Elections Board (3); Chairman of Budget Committee (4); IDC Court (3); President's Cabinet (4); University Party (3, 4); NROTC.

Cook, Mary Bascom Highlands
A.B. IN SOCIOLOGY. *Alpha Delta Pi*; Glee Club (3); Orientation Adviser (4); YWCA (3, 4); Cabinet (4); House Council (3, 4); Recreation Club (4); WAA Council (4); University Party (3); *Yackety Yack* (4).

Cook, Thomas Eugene Fayetteville
A.B. IN HISTORY. Carolina Forum (3, 4); Carolina Political Union (3, 4); Debate Council (1); Di Senate (1, 2, 3, 4); Grail (3, 4); N. C. Student Legislature (2, 3, 4); Order of Old Well (4); Student Legislature (1, 2, 3); Student Party; Canterbury Club (2, 3, 4); Orientation Counselor (2); Amphoterou Society (3, 4).

Second Row:

Corey, James Richard Winterville
B.S. IN BUSINESS ADMINISTRATION.

Cornwell, Janet Southern Pines
A.B. IN EDUCATION. *Kappa Delta*; Card Board (3, 4); Orientation Adviser (4); SUAB Board (3, 4); YWCA (3, 4); Splash Club (3, 4).

Costner, James Ray, Jr. Charlotte
B.S. IN BUSINESS ADMINISTRATION.

Cover, Curtis Coleman Hagerstown, Md.
B.S. IN BUSINESS ADMINISTRATION. *Alpha Kappa Psi*.

Covington, William Clyde, Jr. Wagram
B.S. IN BUSINESS ADMINISTRATION. *Phi Gamma Delta*; *Daily Tor Heel* (1); University Club (2, 3); YMCA (1, 2); 13 Club (2, 3, 4).

Cowell, Russell Sholar Raleigh
A.B. IN ECONOMICS. *St. Anthony Hall*; Class Executive Committee (4); Class Officer (4); Interfraternity Council (3, 4); Orientation Counselor (2, 3, 4); Phi Assembly (1, 2); Publications Union Board (3, 4); Soccer (1); University Party (3, 4); *Yackety Yack* (3, 4); Business Manager (3, 4); YMCA (1, 2, 3, 4); NROTC (1, 2, 3, 4).

Third Row:

Cox, Carl Walter Chapel Hill
A.B. IN SOCIOLOGY. BSU.

Cozart, Janet Riley Wilson
A.B. IN SOCIOLOGY. *Chi Omega*; *Tornation* (4); YWCA (3, 4).

Crain, Mary Helen Durham
A.B. IN DRAMA. *Delta Delta Delta*, President (4); Playmakers (3, 4); University Club, Secretary; May Day, Co-Chairman (4).

Cranford, Dwight Little Albemarle
A.B. IN POLITICAL SCIENCE. Interdormitory Council (3).

Crater, James Bruce, Jr. Raleigh
B.S. IN CHEMISTRY. *Chi Psi*; Basketball (1, 2); Men's Council (4); Orientation Committee (2, 3); NROTC.

Creuser, Kenton Bowers Avondale Estates, Ga.
B.S. IN BUSINESS ADMINISTRATION. *Phi Gamma Delta*; *Phi Beta Kappa*; Track (1); Arnold Air Society (3, 4).



Senior

First Row:

Crews, James Philip
A.B. IN POLITICAL SCIENCE. Tennis (1, 2, 3).
Winston-Salem

Crittenden, Charles Christopher
A.B. IN PHILOSOPHY. *Phi Beta Kappa*; *Phi Eta Sigma*; Interdormitory Council (3, 4); *Tarnation* (4); Chess Team (1, 2, 3, 4).
Raleigh

Crone, William Gerald
B.S. IN BUSINESS ADMINISTRATION.
Balfour

Cross, Edith Graham Yarborough
A.B. IN SCIENCE TEACHING. *Pi Beta Phi*; Student Legislature (3); SUAB Board (3); YWCA (4); Canterbury Club (3); House Council (3).
Gatesville

Curtis, Robert Edward
B.S. IN MATHEMATICS. *Theta Chi*; *Alpha Phi Omega*; Band (1, 2, 3).
Marion

Dale, Fred Jones, Jr.
B.S. IN BUSINESS ADMINISTRATION. *Phi Beta Kappa*; *Phi Eta Sigma*; *Sigma Chi*; Baseball (1, 2, 3, 4); Basketball (2); Carolina Political Union (3); Class Officer, President (3); German Club (3); Grail (3, 4); Men's Council (3); Monogram Club (2, 3, 4); University Club (2, 3, 4).
Hickory

Second Row:

D'Aleo, Stella Diana
A.B. IN RADIO. Communications Club (3, 4); Cosmopolitan Club (3); Independent Coed Board (3, 4); Orientation Advisor (4); University Club (3, 4); YWCA (3, 4); WUNC Staff.
Brooklyn, N. Y.

Dameron, William Henry
B.S. IN BUSINESS ADMINISTRATION. *Kappa Sigma*; Minataurs; Lacrosse (3, 4); Orientation Counselor (4); Wrestling (1).
Goldsboro

Daniel, Billie A.
A.B. IN ENGLISH. *Alpha Delta Pi*; YWCA (3, 4).
Waynesboro, Ga.

Daniel, Mary Ellen
A.B. IN SPANISH. *Pi Beta Phi*; Panhellenic Council (4); YWCA.
Charleston, S. C.

Daniels, Eugene O'Brian
B.S. IN BUSINESS ADMINISTRATION.
Merry Hill

Dantzler, Bobby Webber
B.S. IN BUSINESS ADMINISTRATION. *Chi Psi*; Football, Manager (3); Arnold Air Society; AFROTC Drill Team (2).
Burlington

Third Row:

Darnell, Louis Arthur
B.S. IN PHYSICS. *Delta Phi Alpha*; Football (1); Monogram Club (1, 2, 3, 4); Track (1).
Astoria, Ore.

Davis, Charlotte Lambert
A.B. IN FRENCH. *Phi Beta Kappa*; *Phi Delta Phi*; Carolina Forum (4); *Carolina Quarterly* (1, 2, 3, 4); Editor; Cosmopolitan Club (2); Di Senate (2, 3, 4); President; Playmakers (1, 2, 3); Canterbury Club (2).
Chapel Hill

Davis, George Thomas
B.S. IN CHEMISTRY. *Phi Beta Kappa*; *Phi Eta Sigma*; *Alpha Chi Sigma*; *Delta Phi Alpha*.
High Point

Davis, Michael Kay
A.B. IN JOURNALISM. *Sigma Nu*; Scabbard and Blade; Arnold Air Society; Interfraternity Council (4); Lacrosse (2, 3); Monogram Club (2, 3, 4).
Ft. Lauderdale, Fla.

Davis, Nancy Elizabeth
A.B. IN ECONOMICS. *Pi Beta Phi*; Glee Club (3); SUAB (3, 4); YWCA (3, 4); Student Party (3, 4); Orientation Advisor (3); Canterbury Club (3, 4).
Rainelle, W. Va.

Davis, Sara Kate
A.B. IN RECREATION. Playmakers (3, 4); YWCA (3, 4); Tar Heels 'n Toes (3); Modern Dance Club (3); Recreation Club (3, 4).
Graham



Class

First Row:

Davis, William Lyle Henderson
 A.B. IN EDUCATION. Dorm Representative; Interdormitory Council (3); Dorm President (4).

Deaton, Fred Hyams, Jr. Statesville
 B.S. IN BUSINESS ADMINISTRATION. *Pi Kappa Alpha*; Interfraternity Council (3).

Desmond, Joan Theresa Charlotte
 A.B. IN ENGLISH. *Alpha Gamma Delta*; Student Legislature (3, 4); SUAB Board (3, 4); YWCA Cabinet (4).

Dorsett, Mary Minerva Ridgewood, N. J.
 A.B. IN EDUCATION. *Chi Omega*; *Eta Delta*; Women's Residence Board (4); *Yackety Yack* (3); YWCA (3, 4).

Dowd, Herbert R., Jr. Charlotte
 A.B. IN POLITICAL SCIENCE. *Kappa Sigma*.

Dowd, Roddey Charlotte
 A.B. IN POLITICAL SCIENCE. *Sigma Chi*; German Club Executive (2); *Gingboul* (3, 4); Student Legislature (1); 13 Club (2, 3, 4).

Second Row:

Dula, James Braxton, Jr. Lenoir
 A.B. IN SPANISH.

Duls, Charles Henry, Jr. Charlotte
 B.S. IN BUSINESS ADMINISTRATION. *Lambda Chi Alpha*.

Durham, William M. Roaring River
 A.B. IN EDUCATION. YMCA (2).

Early, Walter Jackson Rocky Mount
 B.S. IN BUSINESS ADMINISTRATION.

Earnhardt, John Clifford, Jr. Chapel Hill
 B.S. IN BUSINESS ADMINISTRATION. *Alpha Phi Omega*; Lutheran Students Association; Town Men's Association.

Eason, Leslie Frank, Jr. Snow Hill
 A.B. IN HISTORY. *Cosmopolitan Club* (2, 3, 4); YMCA (2, 3, 4).

Third Row:

Eason, Stella Tarboro
 A.B. IN EDUCATION. *Chi Omega*.

Ebert, George Donald Kernersville
 B.S. IN BUSINESS ADMINISTRATION. *Arnold Air Society*; *Seaboard and Blade*.

Einstein, Arthur William, Jr. State College, Pa.
 B.S. IN BUSINESS ADMINISTRATION. *Zeta Beta Tau*; Basketball (1, 2, 3, 4), Manager; Debate Squad (1); Lacrosse (3, 4); Men's Council (3, 4); Monogram Club (3, 4); Order of Golden Bear (2, 3, 4), President (3); *Tarantion* (3, 4), Associate Editor (4); University Club (2); Orientation Counselor (3, 4).

Eisele, Dolores Margaret Statesville
 B.S. IN MEDICAL TECHNOLOGY. Independent Coed Board (3, 4), Secretary-Treasurer (3); Orientation Committee (4); YWCA (3, 4).

Elam, William Ray Candor
 A.B. IN EDUCATION. *Lambda Chi Alpha*.

Eller, Lewis Baxter, Jr. Granite Quarry
 B.S. IN BUSINESS ADMINISTRATION.



Senior

First Row:

Emory, Samuel Thomas Chapel Hill
A.B. IN GEOGRAPHY. *Kappa Sigma*; *Phi Eta Sigma*; Soccer (3, 4).

England, Harold Franklin Kings Mountain
A.B. IN DRAMATIC ART. Playmakers (2, 3, 4).

Ennis, Lloyd Burton Salisbury
A.B. IN FRENCH. *Phi Beta Kappa*; *Phi Eta Sigma*; *Pi Delta Phi*, President (4); *Cosmopolitan Club*; French Club.

Epps, Jerry Floyd, Jr. Walhalla, S. C.
A.B. IN JOURNALISM. *Daily Tar Heel* (4); Press Club (3). President (4).

Estes, Vallin Dayton, Jr. Raleigh
A.B. IN LATIN. *Phi Beta Kappa*; N. C. Student Legislature Delegate (3, 4); Phi Assembly (3, 4); Student Legislature (3, 4); Elections Board (3, 4); Student Vestry (1, 2).

Eure, Thaddeus Armie, Jr. Raleigh
A.B. IN POLITICAL SCIENCE. *Beta Theta Pi*; Football (1, 2, 3, 4); Monogram Club (3, 4); Track (1, 2); Minataurs (2, 3, 4).

Second Row:

Evans, André Ahoskie
A.B. IN LAW. BSU; Young Democrats.

Evans, William Stuart Robbins
B.S. IN ECONOMICS. *Zeta Psi*; Gorgon's Head (2, 3, 4); German Club (4); Minataurs (2, 3, 4); Phil. of 1789 (2, 3, 4); Grail Award, Outstanding Intramural Athlete (3).

Ewing, Arnold Exum Durham
A.B. IN PHYSICAL EDUCATION. Football (1).

Faggart, Billy Eugene Concord
B.S. IN MATHEMATICS.

Farmer, Thomas Albert, Jr. Smithfield
B.S. IN MEDICINE. *Alpha Epsilon Delta*; *Phi Beta Kappa*.

Faust, Helen DeEtte Asheboro
A.B. IN POLITICAL SCIENCE. *Alpha Delta Pi*; SUAB (3); Swimming (3); *Yackety Yack* (3, 4); May Day Committee (3); Panhellenic (3).

Third Row:

Fearing, Woodson Bradford Manteo
A.B. IN RADIO. *Pi Kappa Alpha*; 13 Club (2, 3, 4).

Fearrington, Eric Lindsay Kernersville
B.S. IN MEDICINE. *Phi Gamma Delta*; *Phi Beta Kappa*; Dance Committee (3); Orientation Counselor (3).

Ferrell, George Dallas Durham
A.B. IN POLITICAL SCIENCE. *Sigma Alpha Epsilon*.

File, Norman Luther Salisbury
A.B. IN CHEMISTRY.

Finley, Howard Bradley, Jr. Bangor, Maine
A.B. IN POLITICAL SCIENCE. *Pi Alpha Sigma*.

Fitzgerald, Henri Ann Princeton
A.B. IN EDUCATION. *Pi Beta Phi*; *Yackety Yack* (3); YWCA (3, 4).



Class

First Row:

Fleming, Anne Weber Raleigh
 A.B. IN HISTORY. *Alpha Gamma Delta*; Dance Committee (4); Glee Club (4); Panhellenic Council (4); AFROTC Sponsor (3, 4).

Fleming, William Benjamin Canyon Creek, Mont.
 B.S. IN GEOLOGY.

Flowers, Jimmy Rogers Clayton
 A.B. IN POLITICAL SCIENCE. *Sigma Phi Epsilon*; Track (1, 2, 3).

Folger, Ann High Point
 A.B. IN EDUCATION. *Alpha Delta Pi*; Cosmopolitan Club (3, 4); Glee Club (3, 4); Orientation Advisor (4); YWCA (3, 4); House Council (3); Wesley Foundation (3, 4).

Forrest, Phyllis Irene Hillsboro
 A.B. IN EDUCATION. *Alpha Delta Pi*; Cosmopolitan Club (3, 4); Orientation Advisor (4); *Yackety Yack* (3, 4); YWCA (3, 4).

Fowler, Charles Franklin Pilot Mountain
 B.S. IN BUSINESS ADMINISTRATION. *Pi Kappa Alpha*.

Second Row:

Frazier, Thomas Howard Winston-Salem
 B.S. IN BUSINESS ADMINISTRATION. *Sigma Chi*.

Fredere, Francis Bolton, Jr. Council
 A.B. IN EDUCATION. *Beta Theta Phi*; Football (1, 2, 3, 4); Monogram Club (2, 3, 4).

French, John Emmet Southern Pines
 A.B. IN ECONOMICS. *Chi Phi*.

Friedman, Charles Aryal Baltimore, Md.
 A.B. IN CHEMISTRY. *Tau Epsilon Phi* (2, 3, 4); Lacrosse (2, 3, 4); Monogram Club (2, 3, 4).

Futch, Franklyn Porter Lake Wales, Fla.
 A.B. IN ECONOMICS. *Chi Phi*.

Gallant, Sally Wesley Raleigh
 A.B. IN SOCIOLOGY. *Delta Delta Delta*; Card Board (3, 4); YWCA (3).

Third Row:

Gant, Jessemine Burlington
 A.B. IN HISTORY. *Delta Delta Delta*; YWCA (3, 4).

Gant, Joan Gray Atlanta, Ga.
 A.B. IN MATHEMATICS. *Pi Beta Phi*; Cheerleader (4); YWCA (3, 4); Phi Assembly.

Gasqué, Rosalyn Ann Rockingham
 A.B. IN ZOOLOGY. *Pi Beta Phi*; YWCA (3, 4).

Gauss, G. Edward, Jr. Wilson
 B.S. IN BUSINESS ADMINISTRATION. *Zeta Psi*; Orientation Committee (4); 13 Club (2, 3, 4); University Party (2).

Gentry, James Earl Roxboro
 B.S. IN BUSINESS ADMINISTRATION. YMCA (2, 3).

George, Mary Lee Asheville
 A.B. IN PSYCHOLOGY. Cosmopolitan Club (3, 4); Glee Club (3); YWCA (3, 4); Modern Dance Club (3).



Class

First Row:

Gross, Edward Bailey Harrisburg, Pa.
 A.B. IN RELIGION. *St. Anthony Hall*; Class Officer, President (2); German Club (2, 3); Gingham (2, 3, 4); Golden Fleece (3, 4); Grail (2, 3, 4); Interfraternity Council (4); Order of Old Well (3, 4); Orientation Committee (2); Soccer (2, 3); Student Council (3, 4); Student Government Officer, Secretary-Treasurer (3); Student Legislature (1, 2, 3); NROTC; Amphitrothen; Scabbard and Blade.

Grubb, Zane Austin Wake Forest
 A.B. IN ENGLISH.

Gulledge, James Lee, Jr. Moncks Corner, S. C.
 B.S. IN BUSINESS ADMINISTRATION. *Pi Kappa Phi*; Band (1); Glee Club (1, 2, 3); Interfraternity Council (1).

Gurley, Walter Dallas, Jr. Goldsboro
 B.S. IN BUSINESS ADMINISTRATION. Baseball (1); Dance Committee (3, 4); Grail (3, 4); Interdormitory Council (2, 3), President (4); Student Legislature (3, 4); Dorm President (2); Student Government Executive Council (4); Student Party (3, 4); Interdormitory Council Court (2).

Gutierrez, Margaret Elizabeth Chapel Hill
 A.B. IN EDUCATION. *Sigma Alpha Iota*; Town Girls' Association (1, 2, 3), President (4).

Habel, Marilyn Chapel Hill
 A.B. IN HISTORY AND POLITICAL SCIENCE. *Phi Beta Kappa*; *Alpha Delta Pi*; Cheerleader (1, 2, 4); Consolidated University Student Council, Secretary-Treasurer (3); Order of Old Well (3, 4), Executive Committee (4); Orientation Committee (4); Town Girls' Association (1, 2, 3, 4); Valkyries (3); Secretary (4); Women's Council (2, 3, 4); YWCA (2, 3, 4), President (4); U. N. Committee (3); Graham Memorial Board of Directors (2); BSU (2, 3, 4); Orientation Adviser (3).

Second Row:

Haddock, Samuel Thompson Anderson, S. C.
 A.B. IN CHEMISTRY. *Chi Phi*; Monogram Club; Soccer, Head Manager (1).

Haire, Eddie Eldridge High Point
 B.S. IN BUSINESS ADMINISTRATION. *Alpha Kappa Psi*; Monogram Club (3, 4); Track (1, 2, 3, 4).

Haire, Edgar Bennett Elizabethtown
 B.S. IN BUSINESS ADMINISTRATION. AFROTC.

Hall, Margaret Ellen Salyersville, Ky.
 B.A. IN ENGLISH. *Kappa Delta*; *Daily Tar Heel* (4); *Tarnation* (4); *Yarkety Yack* (4); YWCA (3, 4).

Hamby, George W. Salisbury
 A.B. IN CHEMISTRY.

Hamilton, Donald James Fairfield, Conn.
 A.B. IN ART. *Sigma Phi Epsilon*; Band (1, 2, 3, 4); Baseball (2, 3); Monogram Club (4); ROTC.

Third Row:

Hanes, John Jacob Charlotte
 A.B. IN HISTORY. *Sigma Alpha Epsilon*.

Haney, James Lawton, Jr. Glenwood
 A.B. IN HISTORY. *Phi Beta Kappa*; *Alpha Phi Omega*; Golden Fleece (3, 4); Order of Old Well (3, 4); Playmakers (1, 2); Student Legislature (3); YMCA (2, 3); Lutheran Student Association (1, 2, 3, 4), President (3); Inter-Faith Council (2, 3, 4), President (3, 4); Orientation Committee (2).

Harbin, Ned F., Jr. Winston-Salem
 A.B. IN SPANISH. *Kappa Alpha*, Officer (2); Track, Varsity (1, 2); YMCA (3, 4), President (4); AFROTC Band, Drum Major (1, 2); AFROTC (1, 2, 3, 4); Student Government Audit Board (2); UMOC (2); Spanish Club (2, 3, 4), Vice-President (4); President's Executive Committee (4).

Hardeman, Louise Stone Chapel Hill
 A.B. IN ENGLISH.

Harley, Donald Lee Haddonfield, N. J.
 A.B. IN POLITICAL SCIENCE. *Phi Delta Theta*; NROTC Drill Team, Commander (3, 4); NROTC Rifle Team (2, 3, 4).

Harney, Beverly Ruth Nyack, N. Y.
 B.A. IN HISTORY. Basketball, Chairman (3); Independent Coed Board, Secretary-Treasurer (4).



Senior

First Row:

Harper, Curtis Vinson Albany, Ga.
B.S. IN BUSINESS ADMINISTRATION. *Kappa Sigma*; Sheiks (2, 3, 4); University Club (3).

Harper, Thomas Wingate Snow Hill
A.B. IN PHYSICAL EDUCATION. *Sigma Nu*.

Harris, Anne Stewart Sewance, Tenn.
A.B. IN ZOOLOGY. *Alpha Gamma Delta*; YWCA (3, 4); Orchestra (4); Canterbury Club (3, 4).

Harris, Arlen Gwyn Winston-Salem
A.B. IN COMMERCE. *Sigma Chi*; Band (1, 2).

Harris, George Davis Henderson
B.S. IN BUSINESS ADMINISTRATION. *Phi Beta Kappa*; Band (1, 2).

Harris, Janet Raleigh
A.B. IN JOURNALISM. *Delta Delta Delta*; Dance Committee (3); Student Entertainment Committee (3); YWCA (3); SUAB (3).

Second Row:

Harris, John Henry, Jr. Norfolk, Va.
A.B. IN MATHEMATICS.

Harris, Sneath Philip, Jr. Henderson
B.S. IN BUSINESS ADMINISTRATION. *Phi Eta Sigma*.

Harrison, Mary Jane Montgomery, Ala.
A.B. IN SOCIOLOGY. *Kappa Delta*, President (4); *Daily Tar Heel* (4); YWCA (3, 4); Panhellenic Council.

Harrison, Samuel Carlyle Durham
A.B. IN SOCIOLOGY. Glee Club (3); YMCA (1, 2, 3).

Hart, Franklin Augustus, Jr. Honolulu, Hawaii
A.B. IN HISTORY. *Alpha Tau Omega*; Lacrosse (2); 13 Club (2); NROTC (1); Semper Fidelis (3, 4).

Hart, Sidney Allen, Jr. Kinston
B.S. IN BUSINESS ADMINISTRATION. YMCA (1, 2).

Third Row:

Hartford, Carolyn Gwyn Martinsville, Va.
A.B. IN POLITICAL SCIENCE. *Alpha Delta Pi*; SUAB BOARD (3, 4); YWCA, Cabinet Member.

Hartsell, Charles Jacob, Jr. Oakboro
A.B. IN CHEMISTRY.

Hartsell, Otis, Jr. Kannapolis
B.S. IN BUSINESS ADMINISTRATION. Gymnastics (2, 3), Co-Captain (4); Monogram Club (2, 3, 4).

Hartzog, Delores Ann Raleigh
A.B. IN ENGLISH. *Delta Delta Delta*; Cheerleader (4); Splash Club (3, 4); Tennis Team (4); Golf Club; Women's Council, Summer Session; *Yachety Yack* Beauty Court (3); YWCA (3, 4); Football (3, 4).

Hathcock, Bobby Garvin Badin
A.B. IN POLITICAL SCIENCE. Football (2); Golf (1).

Haughton, Gerald Lawrence Charlotte
B.S. IN GEOLOGY.



Class

First Row:

Hauser, Richard Farrell Winston-Salem
B.S. IN BUSINESS ADMINISTRATION. *Delta Sigma Pi*; YMCA (1, 2, 3, 4).

Hawes, John R. B., Jr. Morganton
A.B. IN RADIO. *Sigma Phi Epsilon*; Communications Club (3, 4); Interfraternity Council (2, 3, 4); Interfraternity Court (3, 4); Editor, Interfraternity Handbook (4); Student Legislature (2, 3); Audit Board (4); WUNC Staff (3, 4); Orientation Counselor (4); University Party (2, 3, 4).

Hawfield, Beverly Mason Washington, D. C.
A.B. IN POLITICAL SCIENCE. *Pi Kappa Alpha*; German Club (3); Student Legislature (2); NROTC (1, 2, 3, 4).

Hawks, William Atwood, III Mount Airy
B.S. IN BUSINESS ADMINISTRATION. *Sigma Chi*; Baseball (2); Football (4); Monogram Club.

Hays, Laura Madura Durham
A.B. IN JOURNALISM. *Chi Omega*.

Hayes, Marion Jean Durham
A.B. IN EDUCATION. Card Board (3, 4); *Daily Tar Heel* (3); Orientation Advisor (4); YWCA (3), Cabinet (4); Modern Dance Club (3, 4).

Second Row:

Headlee, James Orndoff Asheville
A.B. IN MUSIC. *Phi Mu Alpha*; Band (1, 2, 3), President (4); Orchestra (2, 3, 4).

Heard, Connie Anne Kirkwood, Mo.
A.B. IN ENGLISH. *Alpha Chi Omega*; SUAB Board (3, 4).

Helms, John Robert Albemarle
B.S. IN BUSINESS ADMINISTRATION. *Theta Chi*; Carolina Political Union (3); Football (2); Lacrosse (1); Soccer (1, 3); YMCA (3, 4).

Helton, Charles Jerry Yadkinville
B.S. IN BUSINESS ADMINISTRATION.

Helton, Samuel H., Jr. Statesville
B.S. IN BUSINESS ADMINISTRATION.

Hendec, Mary Leigh Atlanta, Ga.
A.B. IN ENGLISH. *Alpha Delta Pi*; YWCA (3, 4).

Third Row:

Hendrick, Conan Doyle, Jr. Shelby
A.B. IN CHEMISTRY.

Hendrick, Nell Gold Shelby
A.B. IN EDUCATION.

Hernandez, Francisco Ernesto Oriente, Cuba
A.B. IN RADIO.

Hethcock, William Hoover Thomasville
A.B. IN FRENCH. *Pi Delta Phi*; Glee Club (1, 2); YMCA (1, 2, 3); Interfaith Council (2, 3); Canterbury Club (2, 3, 4); Pre-Ministerial Association (3, 4).

Hickman, Charles Wesley, Jr. Charlotte
A.B. IN POLITICAL SCIENCE.

Hickman, Eddie Powell Enfield
A.B. IN PHILOSOPHY. *Pi Kappa Alpha*; Glee Club (2), President (4).



Senior

First Row:

Hicks, Buck Jones Oxford
B.S. IN BUSINESS ADMINISTRATION.

Hicks, Mary Alice Faison
A.B. IN HISTORY. *Chi Omega*, President (4); Basketball (3, 4); Consolidated University Student Council (3, 4); YWCA (3, 4); Hockey Club (3, 4); Panhellenic Council (3, 4).

Higgins, Charles William, Jr. Tabb, Va.
A.B. IN POLITICAL SCIENCE. *Phi Gamma Delta*; Cross Country (1, 2, 3), Captain (1); Monogram Club (3, 4); Track (1, 2, 3, 4).

Hileman, Bernie Elizabeth Kannapolis
A.B. IN EDUCATION. *Alpha Gamma Delta*.

Hill, Eugene David, Jr. Winston-Salem
B.S. IN BUSINESS ADMINISTRATION. *Sigma Alpha Epsilon*.

Hill, Harriet Fleming Newnan, Ga.
A.B. IN SOCIOLOGY. *Phi Mu*; Orientation Advisor (1).

Second Row:

Holder, Brooks Corneilous, Jr. Winston-Salem
A.B. IN POLITICAL SCIENCE. *Chi Psi*.

Holland, Dwight Myers Union Grove
A.B. IN ART.

Holleman, Jane Blue Dublin, Ga.
A.B. IN RELIGION. *Delta Delta Delta*; Golf Club (3, 4); Orientation Advisor (1); SUAB Board (3, 4); Dorm Council (3, 4).

Holliday, Joseph Cary, Jr. Raleigh
A.B. IN POLITICAL SCIENCE.

Hollifield, Bert Edison Bostic
B.S. IN EDUCATION.

Hollingsworth, John William College Heights Estates, Md.
A.B. IN HISTORY. *Alpha Tau Omega*; Lacrosse (3); Soccer (2); 13 Club.

Third Row:

Holmes, Elise Russell Fernandina, Fla.
A.B. IN SOCIOLOGY.

Holoman, Laura MacDonald Raleigh
B.S. IN BUSINESS ADMINISTRATION. Card Board (3); SUAB (3, 4); YWCA (3, 4); Baptist Student Union; Audit Board.

Holmes, Fred William Wilmington
B.S. IN BUSINESS ADMINISTRATION. *Delta Sigma Pi*.

Holt, Andrew S., III Chapel Hill
B.S. IN BUSINESS ADMINISTRATION. *Phi Eta Sigma*; Wrestling (1, 2, 3, 4).

Holt, Doris M. Chapel Hill
A.B. IN EDUCATION.

Holt, William Bruce, Jr. Durham
A.B. IN SOCIOLOGY. Baseball (1, 2, 3, 4); Interdormitory Council (1); Monogram Club (2, 3, 4); Dorm President (4); Arnold Air Society (3, 4); University Club (4); AROTC (1, 2, 3, 4); Scabbard and Blade Honorary Society (4).



Class

First Row:

Homes, Garland Richard Washington
A.B. IN ZOOLOGY. *Phi Gamma Delta*; Basketball (1, 2); 13 Club (1, 2, 3, 4).

Honeycutt, Martha Neal Oak Ridge
A.B. IN EDUCATION. *Alpha Gamma Delta*; Glee Club (4); SUAB Board (3, 4); *Yackety Yack* (3); YWCA (4); Future Teachers of America (4); WAA Council (3, 4); Canterbury Club (3).

Hood, Roger Alan Chestnut Hill, Pa.
A.B. IN POLITICAL SCIENCE. *Chi Psi*, President (4); Interfraternity Council (2, 3, 4); Men's Council (4); Track (1); Orientation Counselor (2, 3).

Hook, Robert Franklin Raleigh
B.S. IN PRE-MED. *Kappa Sigma*; Gymnastics (1).

Hoots, Sidney Francis Winston-Salem
A.B. IN POLITICAL SCIENCE. *Sigma Chi*; Orientation Counselor (2).

Hoover, Melba Beck Winston-Salem
A.B. IN EDUCATION.

Second Row:

Hoover, Richard Lindsay Winston-Salem
B.S. IN BUSINESS ADMINISTRATION. Card Board (3, 4).

Hopkins, Edmund Baxter Winston-Salem
A.B. IN CHEMISTRY. *Pi Kappa Phi*.

Hoppe, H. Allan Charlotte
B.S. IN BUSINESS ADMINISTRATION. *Sigma Chi*.

Horne, Nancy Oalene Norton, Va.
A.B. IN PSYCHOLOGY. *Alpha Gamma Delta*; N. C. Student Legislature (3); Orientation Chairman (4); Student Legislature (3); SUAB Board (3); President (4); Valkyries (3); Treasurer (4); YWCA (3, 4); Glee Club (3); WAA Secretary (4).

Horton, Phin, III Winston-Salem
A.B. IN POLITICAL SCIENCE. *St. Anthony Hall*; Consolidated University Student Council (3, 4); Interfraternity Council (1, 2, 3, 4); Phi Assembly (1, 2); Student Government Officer (3, 4); Student Legislature (3, 4); Amphoteriothen (3, 4); IFC Court Chairman (3, 4); Attorney General (3).

Houghton, Anthony John Newark, N. J.
B.S. IN MATHEMATICS. *Delta Upsilon*; *Phi Eta Sigma*; Cross Country (1, 2, 3, 4); Monogram Club (1, 2, 3, 4); Track (1, 2, 3, 4).

Third Row:

House, Walter Odesly Tarboro
A.B. IN ZOOLOGY. *Pi Kappa Alpha*; Interfraternity Council (3); Swimming (1); 13 Club (3).

Howard, Carl Fisher Roseboro
B.S. IN BUSINESS ADMINISTRATION.

Howard, Charles Summerill Charlotte
A.B. IN SOCIOLOGY.

Howard, Florence Katherine Dunn
A.B. IN SOCIOLOGY.

Howard, Wiley Perry, III Fuquay Springs
A.B. IN ENGLISH. *Carolina Quarterly* (1); Glee Club (1, 2); Canterbury Club (2, 3, 4); President (4); Elections Board (1, 2); ACU (3, 4).

Hoyle, Edna Dell Charlotte
A.B. IN JOURNALISM. *Daily Tar Heel* (4); YWCA (4); Press Club (4).



Senior

First Row:

Hubbard, Robert Leroy Washington, D. C.
B.S. IN PHYSICS. Tennis (1, 3); Chess Team (1, 3, 4), President Southern Intercollegiate Chess Association (3, 4).

Hudgins, John Simeon Sunbury
A.B. IN EDUCATION. *Phi Eta Sigma*.

Hughes, James R. Snow Hill
A.B. IN CHEMISTRY.

Hughes, Robert Adam Asheville
B.S. IN BUSINESS ADMINISTRATION. BSU Treasurer (3); Christian Education Committee, Chairman (4).

Huie, Anne Pressly Warsaw
A.B. IN EDUCATION. *Alpha Gamma Delta*; SUAB Board (4); YWCA (3, 4), Cabinet (4); Westminster Fellowship (3, 4); Young Democrats (3).

Humber, John L. Greenville
A.B. IN MUSIC. Glee Club (3, 4); YMCA (3, 4).

Second Row:

Hursh, Paul David Port Washington, N. Y.
B.S. IN BUSINESS ADMINISTRATION. Football (1, 2, 3); Lacrosse (2); Monogram Club (2, 3, 4).

Hutchins, Frederick Strickland Winston-Salem
B.A. IN BUSINESS ADMINISTRATION. *Sigma Alpha Epsilon*; Football (1); Interfraternity Council (3, 4); N. C. Student Legislature (3); Orientation Committee (3, 4); University Club (1, 2, 3, 4), Vice-President (4); Minotaurs (2, 3, 4); AFROTC (1, 2); Modern Dance Club (1, 2, 3, 4).

Ingle, John Robert Siler City
A.B. IN HISTORY. *Phi Beta Kappa*; Card Board (1, 2); Consolidated University Student Council (4); Interdormitory Council (2, 3), Treasurer (3); Student Legislature (3, 4); NSA (3).

Ingram, Samuel Talmage Sanford
B.S. IN BUSINESS ADMINISTRATION. *Alpha Kappa Psi*; Band (2, 3); Dance Committee (4); Interfraternity Council (2); University Club (1, 2, 3); YMCA (1, 2, 3); Wesley Foundation.

Ivey, James Lindsey Norwood
A.B. IN EDUCATION. Wesley Foundation (3); Tar Heels and Toes (2).

Jackson, Henry Clayton, Jr. Tarboro
A.B. IN POLITICAL SCIENCE. *Pi Kappa Alpha*, President (4); Interfraternity Council (3, 4); Orientation Committee (4).

Third Row:

Jackson, Joanne Wallace
A.B. IN ENGLISH. *Alpha Gamma Delta*; SUAB Board (3); Westminster Fellowship, Secretary (4).

Jackson, John Hilton Decatur, Ga.
A.B. IN JOURNALISM. *Kappa Alpha*; *Yackety Yack* (1); YMCA (1).

Jackson, John Payne Eau Gallie, Fla.
B.S. IN MATHEMATICS. *Pi Mu Epsilon*; Grail (3, 4); Order of Old Well (3, 4); Track (1); Canterbury Club (1, 2, 3, 4), Treasurer (3); Episcopal Student Vestry (2, 3), Chairman (3); NROTC Rifle Team (1, 2, 3, 4).

James, Alvin Douglas Charlotte
B.A. IN COMMERCE. *Alpha Kappa Psi*.

James, Robert Wayne Elkin
A.B. IN EDUCATION. Arnold Air Society; Scabbard and Blade; Football (1).

Jenkins, Gaston Justice Shelby
B.A. IN POLITICAL SCIENCE. *Theta Chi*; Glee Club (1, 2); Soccer (2, 3).



Class

First Row:

Jente, Katherine Elizabeth Chapel Hill
 A.B. IN MUSIC. *Sigma Alpha Iota*, President (3); *Phi Beta Kappa*; *Delta Phi Alpha*; Glee Club (2, 3), President (4); Order of Old Well (3, 4); Town Girls' Association (1); Splash Club (1).

Jernigan, Jerry O'Dell Dunn
 A.B. IN ZOOLOGY. Fencing (1, 2, 3).

Johnson, Carolyn Miree Norfolk, Va.
 A.B. IN PHYSICAL EDUCATION. *Alpha Delta Pi*; Orientation Committee (4); Tennis Club (3, 4); Women's Council (3); YWCA (3, 4); Women's Athletic Association, President (4).

Johnson, Earl, Jr. Raleigh
 A.B. IN POLITICAL SCIENCE. *Zeta Psi*; Lacrosse (1, 2, 3, 4); Monogram Club (2, 3, 4); Sheiks (2, 3, 4); Philosophical Society of 1789, President (4).

Johnson, Gennifer Owen Bogota, Colombia, S. Am.
 A.B. IN JOURNALISM. *Delta Delta Delta*, Officer (3, 4); YWCA (3); Spanish Club (3, 4).

Johnson, Thomas Milton Clayton
 B.S. IN MEDICINE. *Phi Eta Sigma*; *Phi Beta Kappa*.

Second Row:

Johnston, Bennie McBane Graham
 A.B. IN CHEMISTRY.

Jones, Alice Venable Warrenton
 A.B. IN EDUCATION. *Kappa Delta*; Student Adviser (4); SUAB Board (4); YWCA (3, 4).

Jones, Jo Anne Wilson
 A.B. IN HISTORY. *Alpha Gamma Delta*; Orientation Adviser (4); *Tarnation* (3); University Club (3, 4); YWCA (3, 4); Cabinet (4); House Council (3, 4).

Jones, Newton Stuart Winston-Salem
 A.B. IN RELIGION. *Cosmopolitan Club* (4); *Daily Tar Heet* (1, 2); *Phi Assembly* (2); *YMCA*, Treasurer (3, 4); *Inter-Faith Council*, Treasurer (3, 4); *Campus Chest* (3, 4), Chairman (4); *Westminster Fellowship* (2, 3, 4); *State Student Legislature* (4); *Young Democratic Club* (4).

Jordan, Samuel Thomas Arlington, Va.
 A.B. IN HISTORY. *St. Anthony Hall*; Track (1, 2, 3, 4); *Interfraternity Council* (2); *Monogram Club* (2, 3, 4); *Wrestling* (1); 13 Club (2, 3, 4).

Joyce, Samuel Irvin, Jr. Raleigh
 A.B. IN POLITICAL SCIENCE. *Delta Sigma Pi*.

Third Row:

Julian, Charles Ernest Salisbury
 B.S. IN BUSINESS ADMINISTRATION. *Phi Eta Sigma*; *Delta Sigma Pi*.

Jurczak, Janice Dorrine Endicott, N. Y.
 B.S. IN MEDICAL TECHNOLOGY. *Chi Omega*, Officer (4); Glee Club (4); Orientation Adviser (4); SUAB Board (3, 4); YWCA (3, 4); Newman Club (3, 4); Student Party (3, 4).

Justus, Larry T. Dana
 A.B. IN RADIO. *Communications Club* (3, 4).

Kalin, Byron S. Hendersonville
 B.S. IN BUSINESS ADMINISTRATION. *Tau Epsilon Phi*.

Kane, Richard Eugene Wooster, Ohio
 B.S. IN BUSINESS ADMINISTRATION. *Kappa Sigma*, President (4); *Interfraternity Council* (4); *Sheiks* (2, 3, 4); *YMCA* (4).

Kearsley, Edward Wearn Raleigh
 B.S. IN BUSINESS ADMINISTRATION. *Delta Sigma Pi*.



Class

First Row:

Latham, Joseph Roscoe, Jr. **New Bern**
 A.B. IN ECONOMICS. Football, Assistant Manager (3); Canterbury Club.

Law, Dorothy Ellis **Greenville, S. C.**
 A.B. IN RADIO. *Chi Omega*; Cheerleader (4); Communications Club (3, 4); University Club (4); YWCA (4).

Leary, Billy Gray **Edenton**
 A.B. IN POLITICAL SCIENCE. Glee Club (4); YMCA (3, 4).

Ledbetter, Charles McKinnon **Mount Gilead**
 B.S. IN INDUSTRIAL RELATIONS. *Theta Chi*; Carolina Forum (3); Orientation Committee (3); University Club (3, 4); YMCA (4); Veteran's Club.

Lee, John Winstead **Rocky Mount**
 A.B. IN JOURNALISM. *Theta Chi*.

Lee, Katherine Currie **Lumberton**
 B.S. IN EDUCATION. *Alpha Delta Pi*; *Eta Delta*; Card Board (4); Glee Club (3); *Yackety Yack* (3); YWCA (3, 4).

Second Row:

Leek, Sara **Thomasville**
 A.B. IN MATHEMATICS. *Pi Beta Phi*; Orientation Committee; YWCA.

Leonard, David Brian **Wrightsville Beach**
 B.S. IN BUSINESS ADMINISTRATION. *Daily Tar Heel*; *Yackety Yack*.

Leonard, Robert Cowan **Charlotte**
 B.S. IN BUSINESS ADMINISTRATION. *Lambda Chi Alpha*; AFROT.C.

Lerner, Samuel **Lincolnton**
 B.S. IN BUSINESS ADMINISTRATION. *Pi Lambda Phi*.

Leverette, Maurice Deane, Jr. **Fayetteville**
 A.B. IN EDUCATION. Band (1, 2, 3); Cosmopolitan Club (1); *Daily Tar Heel* (1); YMCA (1, 2, 3); Students for Democratic Action (1, 2); Future Teachers of America (4).

Levin, Ronald Frank **Williamston**
 A.B. IN PSYCHOLOGY. *Tau Epsilon Phi*; *Phi Beta Kappa*; *Phi Eta Sigma*; Band (1); Cross Country (1); *Daily Tar Heel* (3, 4); Glee Club (4); Gymnastics (2).

Third Row:

Levine, Alvin Ellis **Rockingham**
 B.S. IN COMMERCE. *Tau Epsilon Phi*; Debate Council (3, 4); Debate Squad (3, 4).

Lewis, Miriam Lillian **Chapel Hill**
 A.B. IN ENGLISH. *Sigma Alpha Iota*; Town Girls' Association (1, 2, 3, 4); YWCA (3, 4); BSU Council (1, 3, 4).

Libby, Carol May **Raleigh**
 A.B. IN RADIO. *Kappa Kappa Gamma*; Orientation Advisor (4); WUNC (3, 4); Stray Greeks (3); Vice-President (4).

Lindler, James H. **Sherrill's Ford**
 B.S. IN CHEMISTRY. *Alpha Chi Sigma*.

Lindley, Charles Clinton, Jr. **Chapel Hill**
 A.B. IN BOTANY. Glee Club (1); Playmakers (3, 4); YMCA (1, 2, 3, 4); Student Party (2, 3); Dance Club (1, 4); UN Representative (3, 4).

Lindsey, Thomas E. **Great Neck, N. Y.**
 A.B. IN ECONOMICS. *Sigma Phi Epsilon*; Card Board (3, 4); Interfraternity Council (4); YMCA (1, 2, 3, 4).



Senior

First Row:

Linville, Mary Ruth Winston-Salem
A.B. IN ART. Independent Coed Board (3); Orientation Advisor; SUAB Board (4); YWCA (3, 4); House Council (3, 4).

Little, Carolyn Joan Concord
A.B. IN ENGLISH. *Kappa Delta*; Student Legislature (3, 4); YWCA (3, 4); Panhellenic Council (4).

Little, Don J. Charlotte
B.S. IN BUSINESS ADMINISTRATION. *Alpha Kappa Psi*; Gymnastics (2); Charlotte-Carolina Club (1, 2, 3, 4).

Little, William Edward Decatur, Ga.
B.S. IN BUSINESS ADMINISTRATION. *Chi Phi*.

Littlejohn, William Lawrence, Jr. Morganton
B.S. IN MEDICINE. *Sigma Phi Epsilon*.

Lloyd, Beth Chapel Hill
B.S. IN MEDICAL TECHNOLOGY. *Pi Beta Phi*; Class Officer (1, 2); Glee Club (1).

Second Row:

Lloyd, David Andrews Chapel Hill
A.B. IN HISTORY.

Lloyd, Thomas Henry, Jr. Chapel Hill
A.B. IN ENGLISH. *Delta Phi Alpha*; *Carolina Quarterly* (2); Editor (3); Debate Squad (3, 4); Di Senate (3, 4); SUAB Board (3); Laestrygonian Chowder and Marching Society (3, 4).

Loftin, Dalton Hartwell Trenton
B.S. IN BUSINESS ADMINISTRATION.

London, Arthur Hill, III Chapel Hill
B.S. IN BUSINESS ADMINISTRATION. *Chi Phi*; Di Senate (1, 2); Track (1, 2).

Long, Robert McDonald Concord
B.S. IN BUSINESS ADMINISTRATION.

Long, Walter Nathaniel, Jr. Belmont
A.B. IN CHEMISTRY. Baptist Student Union Council (3, 4).

Third Row:

Lovingood, Paul, Jr. Fairview
A.B. IN GEOGRAPHY. *Sigma Gamma Epsilon*.

Lovings, Lewis Edward Greensboro
B.S. IN BUSINESS ADMINISTRATION. Playmakers (4); Dance Club (4)

Lowet, Henry Augustus Winston-Salem
A.B. IN HISTORY. *Phi Beta Kappa*; *Alpha Phi Omega*; Arnold Air Society; Di Senate (2, 3, 4); President (4); North Carolina Student Legislature (2, 3, 4); Orientation Counselor (2); Order of Old Well (3, 4); Student Council (3, 4); Student Legislature (1, 2, 3); SUAB Board (3); YMCA (3, 4); United Nations Club, Chairman (3, 4); Infra-Mural Manager (1); Student Party (1, 2, 3, 4); Chairman (1, 4); Hillel (1, 2, 3, 4); Amphoterothens; Young Democratic Club.

Lowery, Mary Louise Atlanta, Ga.
A.B. IN EDUCATION. *Pi Beta Phi*; Tennis (3); YWCA, Cabinet (4).

Lowery, Genevieve Pembroke
B.S. IN MEDICAL TECHNOLOGY. Independent Coed Board (4); YWCA (4); Wesley Foundation.

Luckey, William Lee Charlotte
B.S. IN BUSINESS ADMINISTRATION.



Class

First Row:

Lyon, Gene Fleming Rocky Mount
B.S. IN BUSINESS ADMINISTRATION. *Phi Gamma Delta*.

Lyon, Herman Trevilian Durham
A.B. IN RADIO. *Alpha Phi Omega*; Communications Club (2, 3, 4);
Swimming (1, 2).

Lynn, Clabe Webster, Jr. Petersburg, Va.
A.B. IN CHEMISTRY. Interdormitory Council (3).

Lynn, Jennie Shermaine Savannah, Ga.
A.B. IN ENGLISH. *Pi Beta Phi*; Card Board (3, 4); *Daily Tar Heel*
(3, 4); Glee Club (3); SUAB (3, 4); YWCA (3, 4).

Mack, Charles Lewis Mooresville
B.S. IN BUSINESS ADMINISTRATION. *Alpha Kappa Psi*; *Phi Mu*
Alpha; Band (1, 2, 3, 4); Newman Club (1, 2, 3, 4).

Macy, Charles Thomas Morehead City
A.B. IN CHEMISTRY. *Beta Theta Pi*; Glee Club (1, 2).

Second Row:

Malone, Mildred Lloyd Louisburg
B.S. IN EDUCATION.

Maness, Vernon Elvin, Jr. Burlington
B.S. IN BUSINESS ADMINISTRATION.

Mangum, Lonnie Wyatt, Jr. Creedmoor
B.S. IN BUSINESS ADMINISTRATION. *Alpha Kappa Psi*.

Mann, Etta Rose Whiteville
A.B. IN SOCIOLOGY. *Cosmopolitan Club* (3); Glee Club (3, 4);
Interdormitory Council (4); SUAB Board (3); Hillel Cabinet (3, 4);
Interfaith Council (4).

Marbry, Don Lee Badin
B.S. IN BUSINESS ADMINISTRATION. Baseball (1, 2, 3, 4); Mono-
gram Club (2, 3, 4); Soccer (1); YMCA (1, 2, 3, 4).

Marger, Bruce Coral Gables, Fla.
B.S. IN ACCOUNTING. *Phi Beta Kappa*; *Alpha Phi Omega*; *Beta*
Gamma Sigma; *Phi Eta Sigma*; *Daily Tar Heel* (1); Debate Council
(2, 3, 4); Debate Squad (1, 2, 3, 4); Order of Old Well (3, 4); SUAB
(3).

Third Row:

Marks, Catherine Rebecca Wilmington
A.B. IN EDUCATION. *Kappa Delta*; *Daily Tar Heel* (3, 4); *Tarnation*
(4); YWCA (3, 4).

Martin, Elizabeth Anne High Point
A.B. IN ENGLISH. *Alpha Delta Pi*; SUAB (4).

Martin, William James Wrightsville Beach
B.S. IN COMMERCE. *Kappa Alpha*; Basketball (1); Track (1).

Marshburn, Wilbur Wayne Greensboro
A.B. IN MATHEMATICS. *Phi Delta Theta*.

Mason, Paul DeWitt Detroit, Mich.
B.S. IN BUSINESS ADMINISTRATION. Lacrosse (1, 2).

Mason, William Russell New Bern
A.B. IN ART.



Senior

First Row:

Masters, Janice Carol Asheville
B.S. IN BUSINESS ADMINISTRATION. YWCA (3, 4); Wesley Foundation (3, 4).

Matthews, Joe Carroll East Bend
A.B. IN EDUCATION.

Matthews, Wade Bynum Winston-Salem
A.B. IN ZOOLOGY. Consolidated University Student Council (3), Chairman (4); Debate Council (2, 3, 4); North Carolina Student Legislature (2, 3, 4); Phi Assembly (1, 2, 3, 4), Speaker (4); Student Legislature (2, 3); Amphoteroben Society (3, 4); Elections Board (3); Student Party.

Mattox, Frederick Taylor Smithfield
A.B. IN PRE-LAW. *Sigma Phi Epsilon*; University Club (2); Card Board (2, 3); Johnston County Carolina Club (1, 2, 3, 4).

May, Robert Glenn Thomasville
A.B. IN POLITICAL SCIENCE.

Maydanis, Peter Nicholas Charlotte
A.B. IN POLITICAL SCIENCE.

Second Row:

Maynard, Harriet Valerie Fredericksburg, Va.
A.B. IN SOCIOLOGY. *Alpha Gamma Delta*, President (4); SUAB Committee; Panhellenic Council.

Maynard, James Walter Burlington
B.S. IN MATHEMATICS. *Phi Gamma Delta*; *Delta Phi Alpha*; *Phi Eta Sigma*; Dance Committee (3, 4); Di Senate (2), President (3); Order of Old Well, President (4); Soccer (1, 4); Student Legislature (2, 3); YMCA; AFROTC; Student Audit Board.

McClellan, Robie Wayne Lincolnton
A.B. IN ECONOMICS.

McCollam, John Mason Ellendale, La.
A.B. IN ECONOMICS. *Beta Theta Pi*; Gorgon's Head.

McCraw, Carl Greaves, Jr. Charlotte
B.S. IN COMMERCE. *Phi Beta Kappa*; *Sigma Chi*; Soccer (1); Dorm Officer (1); YMCA.

McCune, Edwina Clark Savannah, Ga.
A.B. IN SOCIOLOGY.

Third Row:

McDermott, Paul James, Jr. Chapel Hill
B.S. IN BUSINESS ADMINISTRATION. *Phi Eta Sigma*.

McDonald, Betty Sue Kershaw, S. C.
A.B. IN HISTORY. *Delta Delta Delta*; SUAB (3, 4); Women's Residence Council (3); Summer Session; YWCA (3, 4); Student Marshal (3); Dorm President (3); Summer Session; Orientation Advisor (4).

McElrath, John Philip Black Mountain
B.S. IN GEOLOGY. *Sigma Gamma Epsilon*.

McFall, Walter Thompson Asheville
A. B. IN CHEMISTRY. *Kappa Sigma*; *Daily Tar Heel* (1); Orientation Committee (2, 3); Student Government Officer (2, 3, 4); Student Legislature (2); *13 Club* (2, 3, 4); University Party, Chairman (3).

McFalls, Vernon Wendell Greensboro
A.B. IN HISTORY. *Phi Eta Sigma*; *Alpha Epsilon Delta*; *Delta Phi Alpha*.

McFarland, Betty Jean Martinsville, Va.
A.B. IN HISTORY. *Alpha Delta Pi*; *Eta Delta*; Glee Club (3); *Yackety Yark* (3); YWCA (3, 4).



Class

First Row:

McGee, Frederick Lee Ft. Myers, Fla.
A.B. IN POLITICAL SCIENCE. *Daily Tar Heel* (1); Interdormitory Council (1); Press Club (3, 4).

McLendon, John Aycock Greensboro
B.S. IN BUSINESS ADMINISTRATION. *Beta Theta Pi*, President (4); Interdormitory Council (2); Interfraternity Council (4); Wrestling (1); YMCA (1, 2, 3, 4); Campus Chest Board (2).

McLeod, Betty Jean Mebane
B.S. IN BUSINESS ADMINISTRATION.

McLeod, George Holliday Florence, S. C.
A.B. IN CHEMISTRY. *Phi Beta Kappa*; *Phi Eta Sigma*; *Kappa Alpha*; President of Senior Class (3); Grail (2, 3); Men's Council (1, 2), President (3), Chairman (4); Student Government Officer (2); Student Legislature (1); President's Cabinet (2); Orientation Committee (2); Orientation Counselor (3).

McMahon, Gerold Thomas Asheville
B.S. IN MEDICINE. *Phi Beta Kappa*; *Phi Kappa Epsilon*; *Tornation* (3), Assistant Editor (4).

McMillan, John Alexander, III Matthews
A.B. IN HISTORY. *Sigma Alpha Epsilon*, President (4); Dance Committee (2, 3); German Club Executive (2, 3); Gingham (3, 4); Interfraternity Council (4); Minataurs (2, 3, 4).

Second Row:

McMillan, Thomas, Jr. Rocky Mount
A. B. IN ENGLISH. *Pi Kappa Alpha*; Band (2, 3); *Daily Tar Heel* (3); Glee Club (1, 2).

McWhirter, Anne Shannon Marshville
A.B. IN ENGLISH. Independent Coed Board (1).

Meacham, Robert Barnard Statesville
A.B. IN POLITICAL SCIENCE. Card Board (3); University Club (3, 4); University Party (3).

Mebane, Margaret Anne Burlington
A.B. IN SOCIOLOGY. YWCA (3, 4); House Council (3, 4).

Medford, Hugh Love, Jr. Greensboro
B.S. IN CHEMISTRY. *Alpha Chi Sigma*.

Medlin, Thomas E. Smithfield
B.S. IN COMMERCE. Football (1, 2); Grail (3, 4).

Third Row:

Menius, Mary Lucille Monroe
B.S. IN MEDICAL TECHNOLOGY. Independent Coed Board (3); YWCA (3).

Mercer, Mary Lu Baltimore, Md.
B.S. IN EDUCATION. *Alpha Gamma Delta*; Glee Club (3); YWCA (3, 4); Newman Club (3), President (4); Future Teachers of America (1); Interfaith Council (3, 4); SUAB Board (4).

Mewborn, Ancel Clyde La Grange
A.B. IN MATHEMATICS. *Phi Eta Sigma*; *Phi Beta Kappa*; *Pi Mu Epsilon*; YMCA (3).

Mewborn, John Moses Snow Hill
A.B. IN EDUCATION. Glee Club (1, 2).

Meyer, Herbert Ivan Richmond, Va.
B.S. IN BUSINESS ADMINISTRATION. *Tau Epsilon Phi*.

Miller, Arthur Lee Landis
A.B. IN PSYCHOLOGY.



Senior

First Row:

Miller, Baxter Hocutt, Jr. Durham
 B.S. IN COMMERCE. *Chi Psi*; Football (1); Consolidated University Student Council (3, 4); Dance Committee (3); Interdormitory Council (3); Men's Council (2); Orientation Committee (2); Student Legislature (3); President Graham Dorm (3); NSA Committee; Vice-President of Student Government (4).

Miller, Bill W. Morganton
 B.S. IN COMMERCE. *Phi Beta Kappa*.

Miller, George Washington, Jr. Spencer
 B.S. IN COMMERCE. Track (1); YMCA (1, 2, 3, 4).

Miller, William R. Chapel Hill
 A.B. IN SOCIAL STUDIES AND PHYSICAL EDUCATION.

Mitchell, Donald Edward Ashokic
 B.S. IN MEDICINE. *Sigma Xi*; Band (1); Card Board (3).

Mitchell, Edward Lee Goldsboro
 A.B. IN CHEMISTRY. Consolidated University Student Council (3); Interdormitory Council (2).

Second Row:

Mitchem, Rebecca Bauer Chapel Hill
 B.S. IN MEDICAL TECHNOLOGY.

Moehlmann, Joel Richland, Pa.
 A.B. IN PSYCHOLOGY. *Alpha Tau Omega*.

Moff, Jerome William Burlington
 B.A. IN MARKETING. *Pi Lambda Phi*; Dance Committee (3); Interdormitory Council (2); Interfraternity Council (2, 3); YMCA (2, 3).

Molen, Robert Nelson Greensboro
 B.S. IN BUSINESS ADMINISTRATION.

Montgomery, Elise New Haven, Conn.
 A.B. IN ART. Cosmopolitan Club (3, 4); Glee Club (3); YWCA (3, 4); Anthropology Club (4).

Moore, Eileen Conroy Norfolk, Va.
 A.B. IN ELEMENTARY EDUCATION. *Pi Beta Phi*; Orientation Adviser (4); SUAB Board (3, 4); University Club (3, 4); YWCA (3); Newman Club, Officer.

Third Row:

Moore, Frank Bunting New Bern
 B.S. IN BUSINESS ADMINISTRATION.

Moore, Grover William Burlington
 B.S. IN COMMERCE. *Sigma Chi*; University Club, Treasurer.

Moore, Helen Page Charleston, S. C.
 A.B. IN ENGLISH. *Delta Delta Delta*; Glee Club (3); Swimming, Splash Club (4); YWCA (3, 4); AFROTC Sponsor (3, 4); Dormitory Officer (3); Student Adviser (4); *Yack* Beauty Section (3).

Moore, John Daniel Wilson
 B.A. IN ENGLISH. *Phi Eta Sigma*; *Phi Delta Theta*, Officer (1); Tennis (1).

Moore, Mary Anne Charlotte
 B.A. IN EDUCATION. *Phi Mu*; Cosmopolitan Club (3, 4); *Tornation* (4); YWCA (3, 4); WAA Council.

Moore, Roy Neal, Jr. Raleigh
 B.S. IN BUSINESS ADMINISTRATION.



Class

First Row:

Moore, Sara Elizabeth Wadesboro
A.B. IN RELIGION. *Yachety Yach*, Co-Beauty Editor (3); Editor-in-Chief (4); *Splash Club* (3, 4); *Wesley Foundation* (3).

Moore, Tommy Harte Kannapolis
A.B. IN COMMERCE. *Delta Sigma Pi*.

Moore, Victor Bailey, Jr. Durham
A.B. IN RADIO. *Phi Eta Sigma*; *Communications Club* (3, 4); *WUNC Staff* (3, 4).

Moorhead, Robert Burns Gastonia
A.B. IN POLITICAL SCIENCE. *Pi Sigma Alpha*; *Arnold Air Society*.

Morin, Edward Charles Ludlow, Mass.
A.B. IN POLITICAL SCIENCE.

Morris, Robert Kenneth Brevard
B.S. IN BUSINESS ADMINISTRATION. *Lambda Chi Alpha*.

Second Row:

Morton, Calvin Luther, Jr. Albemarle
A.B. IN ECONOMICS.

Moser, Buell Edward Burlington
B.S. IN BUSINESS ADMINISTRATION. *Sigma Chi*.

Mosier, Joe Louis Chattanooga, Tenn.
A.B. IN EDUCATION. *Kappa Sigma*; *Monogram Club*; *Baseball* (2, 3, 4); *Baseball* (1, 2); *YMCA*

Motta, Charles Peter Fair Lawn, N. J.
A.B. IN CHEMISTRY. *Alpha Tau Omega*; *Football* (1, 2, 3, 4); *Monogram Club* (3, 4).

Mountcastle, George Coan Winston-Salem
A.B. IN ENGLISH. *Sigma Alpha Epsilon*; *Golf* (1, 2, 3, 4); *Monogram Club* (3, 4); *13 Club* (2, 3, 4); *AFROTIC*.

Mullens, David Bobo Clarksdale, Miss.
B.S. IN BUSINESS ADMINISTRATION. *Sigma Alpha Epsilon*; *Dance Committee* (1); *Football* (2, 3, 4); *Monogram Club* (3).

Third Row:

Mumaw, Barbara Anne Charlotte
A.B. IN ART. *Alpha Gamma Delta*; *Card Board* (3, 4); *SCAB Board*.

Mundy, John Rawls Henderson
A.B. IN POLITICAL SCIENCE. *Sigma Nu*.

Murad, Joseph Louis Wilson
B.S. IN MEDICINE. *Phi Eta Sigma*; *Phi Beta Kappa*; *Alpha Epsilon Delta*.

Murchison, Margaret Anne Raleigh
A.B. IN ENGLISH. *Delta Delta Delta*; *YWCA* (3, 4).

Murdock, Thomas Edward Drexel Hill, Pa.
A.B. IN ENGLISH. *Pi Kappa Alpha*.

Murphy, Joanne Lookout Mt., Tenn.
A.B. IN DRAMATIC ART. *Chi Omega*; *Glee Club* (3, 4); *Playmakers* (3, 4); *Tennis* (3, 4); *University Club* (3, 4); *YWCA* (4); *WAA*.



Senior

First Row:

Murray, Nancy Anne Raleigh
 A.B. IN EDUCATION. *Delta Delta Delta*; Orientation Advisor (4); Playmakers (3, 4); Student Legislature (3); SUAB Board (3, 4); Women's Residence Council (3, 4); Dorm President (4); House Council (3).

Myers, Mary Catherine Greensboro
 A.B. IN EDUCATION TEACHING. *Delta Delta Delta*; Orientation Committee (4); Women's Honor Council (3), Chairman (4); YWCA (3, 4); *Varkety Yack*; Valkyries (1); *Pi Mu Epsilon* (4).

Myers, Kenneth Morton Coral Gables, Fla.
 A.B. IN POLITICAL SCIENCE. *Phi Beta Kappa*; *Pi Sigma Alpha*; *Tau Epsilon Phi*; Debate Council (1, 2, 4), President (3); Debate Squad (1, 2, 3, 4); Fencing (2), Captain (3); Men's Council (2, 3); North Carolina Student Legislature (2); Order of Old Well; Orientation Committee; Playmakers; Student Legislature; Track (1); Hillel; Interfaith Council.

Neal, Carolyn Hamilton Asheville
 A.B. IN EDUCATION. *Sigma Pi Alpha*.

Neal, Robert Stuart Chapel Hill
 A.B. IN JOURNALISM. *Theta Chi*; Interfraternity Council (2, 3, 4).

Neal, William Thomas, Jr. Greensboro
 A.B. IN JOURNALISM. *Phi Theta Kappa*; *Sigma Pi Alpha*; *Daily Tar Heel* (3); North Carolina Symphony; Publicity Director (3, 4); Interfaith Council (3).

Second Row:

Needham, Herbert Curtis Pilot Mountain
 A.B. IN COMMERCE. *Delta Sigma Pi*.

Netherly, Paul Arnold Madison
 B.S. IN BUSINESS ADMINISTRATION.

Nettles, Jesse Thomas, Jr. Chapel Hill
 A.B. IN JOURNALISM. *Daily Tar Heel* (3, 4); Baptist Student Union; Press Club (3).

Newlin, Catherine Haw River
 A.B. IN SOCIOLOGY. *Kappa Delta*; YWCA (3, 4).

Newton, Adrian Jefferson, Jr. Raleigh
 A.B. IN POLITICAL SCIENCE. *Phi Delta Theta*; Football (1, 2, 3, 4); Monogram Club (2, 3, 4); Track (1, 2, 3, 4).

Nicolson, Annie Russell Maspeth, N. Y.
 A.B. IN POLITICAL SCIENCE. Cosmopolitan Club (3); YWCA (3); Spanish Club (3, 4).

Third Row:

Nixon, Demetrios Theo Charlotte
 A.B. IN POLITICAL SCIENCE.

Noah, Patricia Ann Chapel Hill
 B.S. IN MEDICAL TECHNOLOGY. *Alpha Gamma Delta*; YWCA (4); Baptist Student Union (2, 4).

Noland, Jesse Virgil Asheville
 B.S. IN BUSINESS ADMINISTRATION. *Alpha Kappa Psi*; Cross Country, Manager (2, 3); Track, Manager (2).

Noneman, Walter Louis, Jr. Raleigh
 B.S. IN GEOLOGY. *Phi Gamma Delta*.

Norris, Maureen King Blytheville, Ark.
 A.B. IN HISTORY. YDC (3, 4); University Party (3, 4), Executive Secretary (4); *Varkety Yack*, Beauty Editor (4).

Novit, Mitchell Sheldon Walterboro, S. C.
 A.B. IN ENGLISH. *Phi Beta Kappa*; *Zeta Beta Tau*, President; Class Officer (1); Debate Squad (1, 2, 3); Interfraternity Council (3, 4); Student Legislature (2, 3); *Tarnation* (3); University Party; AFROTC.



Class

First Row:

Oglesby, Harold Franklin Kinston
 B.S. IN BUSINESS ADMINISTRATION. *Lambda Chi Alpha*; Card Board (2, 3); Track (1); Arnold Air Society; Student Audit Committee.

Oliver, Billy Reid Raleigh
 A.B. IN RADIO. *Lambda Chi Alpha*; Card Board (2, 3); Orientation Counselor.

Oliver, Mary Keen Chatham, Va.
 A.B. IN DRAMATIC ART. Independent Coed Board (3, 4); Play-makers (3, 4); *Yackety Yack* (3); YWCA (3, 4).

Olsen, Daniel Duncan Chapel Hill
 B.S. IN BUSINESS ADMINISTRATION. *Phi Eta Sigma*; *Kappa Sigma*; Carolina Forum (4); Interfraternity Council (1, 2, 3, 4); AFROTC; Interfraternity Council Court (2, 3); Choral Club; Tennis (1).

O'Connell, Robert Philip New York, N. Y.
 A.B. IN EDUCATION. *Phi Eta Sigma*; *Phi Beta Kappa*; Orientation Counselor (3).

O'Neal, Richard Kenneth Charlotte
 B.S. IN BUSINESS ADMINISTRATION. *Phi Kappa Sigma*; *Daily Tar Heel*; Di Senate; AFROTC.

Second Row:

O'Neal, Wallace W. Creedmoor
 A.B. IN POLITICAL SCIENCE. *Phi Kappa Sigma*, President (4); Interdormitory Council (2); Interfraternity Council (4); YMCA (1); Dorm Officer (2).

Onley, Vernon H. Elizabeth City
 A.B. IN HISTORY.

Osborne, Karl Ronald Charlotte
 A.B. IN ECONOMICS.

O'Sullivan, William Joseph New York, N. Y.
 A.B. IN JOURNALISM. *Carolina Quarterly* (3); *Daily Tar Heel* (3, 4); Press Club (3).

Owen, Charles Clifton, Jr. Salisbury
 B.S. IN BUSINESS ADMINISTRATION. *Delta Sigma Pi*; AFROTC.

Pace, John Thomas Walter Greenville
 B.S. IN BUSINESS ADMINISTRATION. *Sigma Alpha Epsilon*; Gorgon's Head; Sheiks; Swimming (1); YMCA (1, 2, 3, 4).

Third Row:

Padgett, E. J. Maple Hill
 A.B. IN SOCIOLOGY. *Phi Eta Sigma*.

Padgette, Margaret Howard Chapel Hill
 B.A. IN JOURNALISM. *Alpha Delta Pi*; *Daily Tar Heel* (2); Glee Club (2); Town Girls' Association (2, 3, 4); *Yackety Yack* (2); YWCA (2, 3, 4).

Page, Channing Nelson, Jr. Southern Pines
 B.S. IN BUSINESS ADMINISTRATION. *Kappa Alpha*.

Page, Earl Mason Wilmington
 B.S. IN PHYSICS. Rifle Team (1, 2, 3); Drill Squadron (1, 2, 3); Physics Club (3); Council Member (3).

Page, William Lee, III Tarboro
 B.S. IN INDUSTRIAL RELATIONS. *Sigma Nu*.

Palmer, Michael Hamilton Lenoir
 A.B. IN ENGLISH. *Sigma Pi Alpha*.



Senior

First Row:

Panton, Richard Tyler
A.B. IN CHEMISTRY. Chapel Hill

Pappas, Savas Harry
B.S. IN BUSINESS ADMINISTRATION. Greensboro

Parham, Lewis Hillsman, Jr.
B.S. IN BUSINESS ADMINISTRATION. *Lambda Chi Alpha*; Wrestling (2, 3, 4); Monogram Club. Charlotte

Parish, Joe Garvey, Jr.
B.S. IN BUSINESS ADMINISTRATION. *Chi Phi*; Wrestling (1, 2). Sumter, S. C.

Parker, Gerald Corbett
A.B. IN HISTORY. *Amphitrothen*; Di Senate, President (4); Glee Club (1); Interdormitory Council (3, 4); Student Legislature (3, 4); Wesley Foundation (1, 2, 3, 4); Student Party (3, 4); Young Democrats Club (3). Silverdale

Parker, Ramon E.
B.S. IN CHEMISTRY. *Alpha Chi Sigma*. Manteo

Second Row:

Parnell, Thomas Alfred
B.S. IN PHYSICS. *Lambda Chi Alpha*; Card Board (1, 2, 3, 4); Physics Club (3, 4). Lumberton

Parramore, Thomas Custis
A.B. IN PRE-LAW. *Daily Tar Heel* (3); *Tarnation* (3); NROTC. Winton

Parsons, Betty Belle
A.B. IN SOCIOLOGY. *Pi Beta Phi*; YWCA. Jasper, Ga.

Patseavouras, Louie L.
B.S. IN MATHEMATICS. *Phi Eta Sigma*; *Chi Phi*; Cheerleader (3); Class Officer (3); Monogram Club (3, 4); Order of Old Well (3, 4); Soccer (1, 2, 3, 4); *Yuckety Yack* (4). Rocky Mount

Patterson, Ann
A.B. IN ELEMENTARY EDUCATION. *Chi Omega*; YWCA. Edenton

Patterson, John Richard
A.B. IN CHEMISTRY. *Beta Theta Pi*; Swimming (1); Track (1). Greensboro

Third Row:

Patterson, Mary Elizabeth
A.B. IN EDUCATION. Card Board; SUAB Board; YWCA. Scotland Neck

Patterson, William Stacy
B.S. IN BUSINESS ADMINISTRATION. *Delta Kappa Epsilon*; Gorge's Head (3, 4); Interfraternity Council (2); Men's Council (3, 4); Sheiks (2, 3, 4); YMCA (1); Assistant Manager Football Team (2). Salisbury

Paturis, Emmanuel Michael
B.S. IN BUSINESS ADMINISTRATION. Wilmington

Pawlik, Harry
A.B. IN PHYSICAL EDUCATION. *Delta Upsilon*; Grail (3, 4); Monogram Club (2, 3); President (4); Order of Old Well (3, 4); Soccer (1, 2, 3); Co-Captain (4); Wrestling (1, 2, 3); Co-Captain (4); Seaboard and Blade (3, 4); Arnold Air Society (3, 4). Albemarle

Payne, Garth Howard
B.S. IN BUSINESS ADMINISTRATION. *Delta Sigma Pi*; YMCA. Elkin

Pearsall, Harry S., Jr.
A.B. IN POLITICAL SCIENCE. *Zeta Psi*; Interdormitory Council (2, 3); Interfraternity Council (4); Orientation Counselor (3); Soccer (1); Student Entertainment Committee, Chairman (4). Rocky Mount



Class

First Row:

Peddycord, John William Winston-Salem
B.S. IN BUSINESS ADMINISTRATION. Phi Assembly (1).

Pelzel, Miriam Priscilla Charleston, W. Va.
A.B. IN SOCIOLOGY. YWCA (1).

Penegar, Kenneth Lawing Gastonia
A.B. IN HISTORY. *Kappa Sigma*; Carolina Forum (2, 3); *Carolina Quarterly*, Associate Editor (1); Consolidated University Student Council (1, 2); Di Senate (1, 2, 3, 4); President; Fencing (1); Glee Club (1); Golden Fleece; Graff (3, 4); Interdormitory Council (2); President's Cabinet (1, 2); North Carolina Student Legislature (1, 2, 3, 4); President (4); Order of Old Well (3, 4); Publications Union Board; Student Government Officer (1, 2); Student Legislature (1, 2, 3); SUAB Board, President (3); *Tarnation* (1); *Yackety Yack*, Assistant Editor (2); Young Democrats' Club; National Student Congress (3, 4); Graham Memorial Board of Directors, Chairman (3, 4); NROTC; Amphoteroben; Student Council (4); NSA Delegate (3, 4).

Penton, Elizabeth Ann Wilmington
A.B. IN EDUCATION. *Chi Omega*.

Perryman, Nancy Anne High Point
A.B. IN ELEMENTARY EDUCATION. *Alpha Gamma Delta*; *Daily Tar Heel* (3); Glee Club (4); Orientation Advisor (4); SUAB Board (4); YWCA (3, 4).

Phillips, Charles Wiley, Jr. Greensboro
B.S. IN BUSINESS ADMINISTRATION. *Sigma Chi*, President (4); Football (1); Interfraternity Council.

Second Row:

Phillips, Harry Herman Greensboro
A.B. IN SOCIAL SCIENCE. *Delta Upsilon*; Glee Club (3, 4); Graff (2, 3, 4); Playmakers (1); Student Government Officer (2, 3); Student Legislature (2); SUAB Board (3, 4); YMCA (1, 2, 3, 4).

Phillips, Lewis Allison Chapel Hill
B.S. IN PHYSICS. YMCA (1, 2, 3, 4); Baptist Student Union (1, 2, 3, 4); Physics Club (1, 2, 3, 4).

Phillips, Walter K. Hendersonville
A.B. IN PSYCHOLOGY. *Phi Beta Kappa*; Basketball (1); Baseball (1); Class Officer (1); Glee Club (1); Monogram Club (4); Track (1, 2, 3, 4).

Pierce, Diana Asheville
B.S. IN BACTERIOLOGY. *Alpha Delta Pi*; Splash Club (3, 4).

Politis, Murray Greensboro
B.S. IN BUSINESS ADMINISTRATION. *Tau Epsilon Phi*; Interfraternity Council (4); Orientation Counselor (3); University Club (1); Hillel (1, 2, 3, 4); Card Board (2).

Poole, John McKee, Jr. Raleigh
B.S. IN BUSINESS ADMINISTRATION.

Third Row:

Potts, Ervin Rea Charlotte
A.B. IN JOURNALISM. *Sigma Chi*; Tennis (3, 4).

Potts, Jerry N. Franklin
B.S. IN BUSINESS ADMINISTRATION. *Chi Phi*; *Yackety Yack* (2).

Presson, Samuel David Montree
B.S. IN BUSINESS ADMINISTRATION. Baptist Student Union.

Price, Fred Avery, Jr. Greensboro
B.S. IN BUSINESS ADMINISTRATION. *Chi Psi*; Cross Country (4); Interdormitory Council (2, 3, 4); Soccer (1); AFROTC.

Price, John Frank Elkin
B.S. IN BUSINESS ADMINISTRATION. *Chi Phi*.

Price, Thomas Arthur, Jr. Charlotte
B.S. IN BUSINESS ADMINISTRATION. *Sigma Chi*.



Senior

First Row:

Pridgen, Edmond Wallace Wilson
 B.S. IN BUSINESS ADMINISTRATION. *Sigma Nu; Daily Tar Heel* (1, 2); Dance Committee (3, 4); German Club Executive (3, 4); Interfraternity Council (2); *Tarnation* (3); Semper Fidelis Society (3, 4); University Party (3).

Pritchett, James Ronald Creswell
 A. B. IN HISTORY. Glee Club (2, 3, 4); Phi Assembly (3, 4); Young Democrats Club (3, 4).

Pruss, Barry Gordon Westfield, N. J.
 B.S. IN BUSINESS ADMINISTRATION. *Lambda Chi Alpha*; Dance Committee (3, 4); Football (1, 2, 3, 4); Track (1, 2); Air ROTC.

Putzki, Pauletta Stirling Washington, D. C.
 A. B. IN SOCIOLOGY. *Alpha Gamma Delta*; YMCA (3, 4); Elections Board (3); Panhellenic Council (4); Canterbury Club (3, 4).

Rabhan, Harold Jerome High Point
 B.S. IN BUSINESS ADMINISTRATION. *Tau Epsilon Phi*.

Randall, Robert Noble Lincolnton
 A. B. IN POLITICAL SCIENCE.

Second Row:

Ransom, William Kay Raleigh
 B.S. IN GEOLOGY. *Sigma Gamma Epsilon*; Track (1).

Ratliff, Margaret Jean Chesterfield, S. C.
 A. B. IN EDUCATION. *Alpha Delta Pi*; Women's Residence Board; YWCA.

Raymer, Rose Marie Statesville
 A. B. IN EDUCATION. Playmakers (3); YWCA; Young Democrats Club (3, 4).

Redding, Anna Ingram Asheboro
 A. B. IN EDUCATION. *Chi Omega; Eta Delta; Tarnation; Yackety Yack* (3); YWCA (3, 4).

Redding, Ben Grady Marston
 B.S. IN BUSINESS ADMINISTRATION.

Redmon, Aubrey Wilford Leaksville
 B.S. IN BUSINESS ADMINISTRATION. *Phi Beta Kappa; Alpha Kappa Psi*, President (4); Seaboard and Blade; AFROT.C.

Third Row:

Reeves, Martha Weaver Thomaston, Ga.
 A. B. IN ENGLISH. *Alpha Delta Pi*; University Club; YWCA (4).

Register, Marvin Odell New Bern
 B.S. IN PHYSICS. Physics Club (3, 4).

Reid, Claire Virginia Cullowhee
 A. B. IN ENGLISH. *Alpha Gamma Delta; Alpha Phi Sigma*; SUAB (4); YWCA (3, 4); Press Club (4); House Council (3, 4); Splash Club (3).

Reid, Daniel Raleigh
 A. B. IN DRAMATIC ART. Playmakers (1, 2, 3, 4).

Rhodes, Erskine Lee Dallas
 A. B. IN POLITICAL SCIENCE. *Daily Tar Heel*; Interdormitory Council.

Rhodes, Harold Bagley Raleigh
 B.S. IN BUSINESS ADMINISTRATION. *Delta Sigma Pi*.



Class

First Row:

Rhoades, John Arlie, Jr. Guilford College
 B.S. IN BUSINESS ADMINISTRATION. Card Board (3); Cheerleader (4); Gymnasies (3, 4); Monogram Club (3, 4); YMCA (1, 2, 3, 4); Orientation Counselor (3); AFROTIC; *Weekly Tar Heel* (3).

Rhodes, Robert Everett, Jr. Elizabeth City
 A.B. IN ENGLISH. Wesley Foundation (1, 2, 4); Interfaith Council (2).

Ricks, Garland Stephenson Conway
 B.S. IN BUSINESS ADMINISTRATION. YMCA (1, 2, 3, 4).

Ridge, Jerrold Allison Norfolk, Va.
 B.S. IN BUSINESS ADMINISTRATION. *Pi Kappa Phi*, President (4); Dance Committee; Interfraternity Council (3, 4); YMCA (1, 2, 3, 4).

Rigas, Lambros C. Charlotte
 A.B. IN POLITICAL SCIENCE. Assistant Football Manager (4).

Riley, Leslie Walter, Jr. Chapel Hill
 B.S. IN BUSINESS ADMINISTRATION.

Second Row:

Ritch, Eugene Kinsey Charlotte
 A.B. IN RECREATION. *Chi Phi*.

Roberson, Nathan Russell Robersonville
 B.S. IN PHYSICS. *Pi Beta Kappa*; *Pi Eta Sigma*; Physics Club.

Roberts, Eugene Leslie, Jr. Pikeville
 A.B. IN JOURNALISM. *Theta Chi*.

Roberts, Frans Joseph Hillsboro
 A.B. IN DRAMATIC ART. *Sigma Nu*; *Alpha Phi Omega*; Band (1, 3, 4); Phi Assembly (1, 2, 3, 4); YMCA.

Roberts, John Mason Hillsboro
 A.B. IN CHEMISTRY. *Sigma Nu*; Band (1, 2); Phi Assembly (1, 2); YMCA (1, 2, 3, 4).

Robertson, Jenkins Mikell Charlotte
 A.B. IN JOURNALISM. *Pi Eta Sigma*; WUNC Staff.

Third Row:

Robertson, Julia Greenville, S. C.
 A.B. IN SOCIOLOGY. *Alpha Delta Pi*; Women's Residence Board (4).

Robinson, Jack Richard Valdese
 A.B. IN RADIO. Interdormitory Council (3, 4); Intramural Manager (3); AFROTIC; WUNC Staff (3, 4); Carolina Communications Club (3, 4).

Rodenbough, Charles Dyson Walnut Cove
 A.B. IN HISTORY. *Kappa Alpha*; Debate Council (2); Orientation Advisor (4); Phi Assembly (1, 2); Student Legislature (1).

Rodman, Patricia Blount Norfolk, Va.
 A.B. IN ENGLISH. *Pi Beta Phi*; *Daily Tar Heel* (3); SUAB Board (3); YWCA (3, 4); *Woman's Hand Book* (3); Canterbury Club.

Rogers, Edith Lillian Wilmington
 A.B. IN ELEMENTARY EDUCATION. *Kappa Delta*; Glee Club (3); YWCA, Cabinet (4); Canterbury Club.

Rogers, Thomas Edward, Jr. Florence, S. C.
 A.B. IN CHEMISTRY. *Kappa Alpha*; Cheerleader (2, 3); Tennis; YMCA; 13 Club (2, 3, 4).

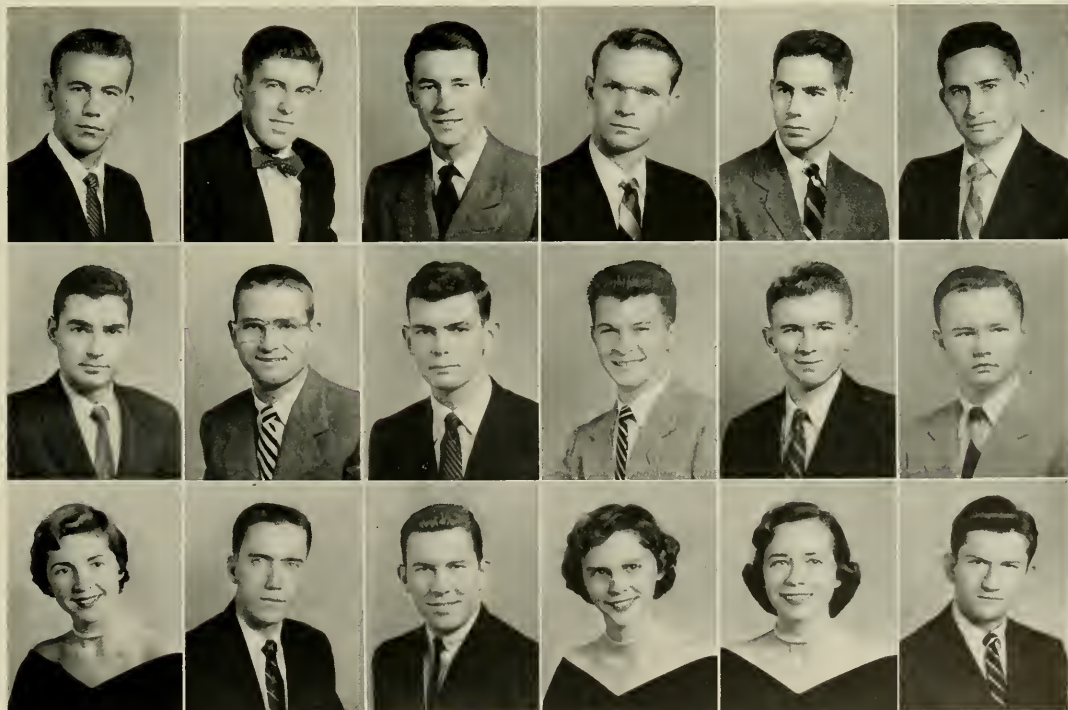

Class

First Row:

Scism, Jack Lamar Pelham
 A.B. IN JOURNALISM. *Theta Chi*, President (4).

Scott, Anne M. New York, N. Y.
 A.B. IN ECONOMICS. Di Senate.

Scott, Betty Jean Rocky Point
 A.B. IN ELEMENTARY EDUCATION. Baptist Student Union, Council; Dorm Officer.

Scott, Charles Prioleau Graham
 A.B. IN ENGLISH. *Kappa Sigma*; Monogram Club (2, 3, 4); Track (1, 2, 3, 4); Minaltours.

Seabrook, Charles Cunningham Charleston, S. C.
 A.B. IN SPANISH. *Pi Kappa Phi*; Tennis (1, 2); Semper Fidelis Society (3, 4); Spanish Club, President (4).

Seaman, Peter George, Jr. Warrenton
 A.B. IN POLITICAL SCIENCE. *Alpha Tau Omega*.

Second Row:

Seawell, Howard Carter, Jr. Asheboro
 A.B. IN ECONOMICS. *Sigma Chi*; Football (1, 2, 3, 4); Monogram Club (3, 4); President, Carolina Athletic Association (4); AFROTC.

Seawell, Pat Griffin Winston-Salem
 A.B. IN POLITICAL SCIENCE. *Alpha Delta Pi*; *Yackety Yack*, Graduate and Professional Editor (4); YWCA (3); House Council (3, 4).

Shaw, Nancy Carolyn St. Petersburg, Fla.
 A.B. IN EDUCATION. *Pi Beta Phi*, President (4); Women's Honor Council (3, 4); *Yackety Yack* (3); YWCA (3, 4); Panhellenic Council (3, 4).

Shelton, Charles William Mayfield, Ky.
 B.S. IN BUSINESS ADMINISTRATION. *Chi Psi*; *Daily Tar Heel* (2); Wesley Foundation (2, 3, 4); Interfaith Council; *Yackety Yack* (4).

Sherrill, N. Webb Bloomfield, N. J.
 B.S. IN BUSINESS ADMINISTRATION. *Sigma Alpha Epsilon*; Basketball (1, 2); Orientation Advisor (4); Sheiks (2, 3, 4); NROTC.

Sherry, Donald Jay Charlotte
 A.B. IN ECONOMICS. Carolina Political Union (2, 3, 4); North Carolina Student Legislature; Phi Assembly (2, 3, 4); Student Legislature (2); Debate Squad (3).

Third Row:

Shields, Julia Elizabeth Chapel Hill
 A.B. IN FRENCH. *Alpha Delta Pi*; *Pi Delta Phi*; *Carolina Quarterly* (2, 3, 4); Order of Old Well (4); Student Legislature (3, 4); Town Girls' Association (2, 3); YWCA.

Shockley, Betty Harris Hudson
 A.B. IN EDUCATION.

Shore, Donald Hughes Yadkinville
 B.S. IN BUSINESS ADMINISTRATION.

Shore, Ernie G., Jr. Winston-Salem
 B.S. IN BUSINESS ADMINISTRATION. *Sigma Chi*; Basketball (1); Interdormitory (2); YMCA (1).

Showfety, Raymond Richard Greensboro
 B.S. IN BUSINESS ADMINISTRATION. *Phi Eta Sigma*; *Phi Beta Kappa*; *Beta Gamma Sigma*; Interdormitory Council (4).

Shuff, Susan New York, N. Y.
 A.B. IN FRENCH. Hillel (3, 4); Student Party (3, 4); Cosmopolitan Club (3); Film Forum (3, 4).



Senior

First Row:

Sibley, Thomas Edward Albemarle
A.B. IN MUSIC. *Phi Mu Alpha*, President (4); Glee Club (1, 2, 3, 4).

Silvers, Grace Pickard Chapel Hill
B.S. IN BUSINESS ADMINISTRATION. *Phi Beta Kappa*; *Beta Gamma Sigma*, President.

Silvers, Howard Eliot Baltimore, Md.
A.B. IN ENGLISH. *Pi Lambda Phi*; *Tarnation* (3, 4); *Yuckety Yack* (4).

Simon, Lewis S. Augusta, Ga.
B.S. IN BUSINESS ADMINISTRATION. *Zeta Beta Tau*.

Skidmore, Bob G. Charlotte
B.S. IN BUSINESS ADMINISTRATION. *Alpha Kappa Psi*; Charlotte-Carolina Club; NROTC.

Skillen, Robert Leroy Durham
A.B. IN GEOLOGY. *Theta Chi*; Baseball, Manager (1); Card Board (1, 2, 3), President (4); Orientation Counselor (4); University Club (3, 4); YMCA; NROTC.

Second Row:

Sloan, Ben Leroy Charlotte
A.B. IN ZOOLOGY.

Slosman, Benson Esur Asheville
B.S. IN BUSINESS ADMINISTRATION. *Pi Lambda Phi*; Orientation Counselor (4); University Club (1); Hillel (1, 2, 3, 4).

Sluder, Gary Adkins Leicester
A.B. IN POLITICAL SCIENCE. *Theta Chi*; Baseball (1); Card Board (3, 4); Interdormitory Council (3); YMCA; Semper Fidelis Society.

Smiley, Barbara Daniel Raleigh
A.B. IN ELEMENTARY EDUCATION. *Kappa Delta*.

Smiley, Thomas Bryan, Jr. Raleigh
B.S. IN PHYSICS. *Phi Eta Sigma*.

Smith, Alvis Everette Reidsville
A.B. IN SOCIOLOGY. Track (1, 2); YMCA (1, 2, 3, 4); Baseball (1); Card Board (1).

Third Row:

Smith, Charles James Raleigh
B.S. IN BUSINESS ADMINISTRATION.

Smith, Kenneth Royster, Jr. Raleigh
B.S. IN BUSINESS ADMINISTRATION. *Zeta Psi*; Gorgon's Head (3, 4); Interfraternity Council (2); Minotaurs (3, 4), President (2).

Smith, Patricia Lou Hartford, W. Va.
A.B. IN SOCIOLOGY. *Chi Omega*; Glee Club (3); Women's Honor Council (3, 4); YWCA (3, 4).

Smith, Stanley Robert Virginia Beach, Va.
A.B. IN JOURNALISM. *Sigma Nu*; Monogram Club (4); Order of Golden Bear (2, 3), President (4); Swimming (1); *Tarnation* (3, 4); Tennis, Manager (3); *Yuckety Yack* (3, 4).

Smith, William Oliver, Jr. Raleigh
A.B. IN HISTORY. *Kappa Sigma*.

Smith, Zebulon Vance, Jr. Concord
B.S. IN BUSINESS ADMINISTRATION. *Phi Beta Kappa*.



Class

First Row:

Smithwick, Ollie Macon, Jr. Greenville, SC
A.B. IN CHEMISTRY. *Pi Kappa Alpha*.

Soo, Liang Yee Hong Kong, China
A.B. IN CHEMISTRY. *St. Anthony Hall*; *Cosmopolitan Club* (4); *Fencing* (2, 3, 4); *13 Club* (2, 3, 4).

Souder, Thelma Louise Westfield, N. J.
A.B. IN EDUCATION. *Alpha Delta Pi*; *Orientalion Advisor*, *Program Chairman* (4); *Yackety Yack* (4); *YWCA, Cabinet Member* (3, 4); *Vice-President Spencer Hall*; *SUAB* (3, 4); *UNC UN Delegate* (3); *Campus Chest* (3, 4); *University Party* (3); *Valkyries* (4).

Southern, Lewis Martin Kernersville
A.B. IN HISTORY. *Di Senate* (4); *Fencing Manager* (1); *Glee Club* (1); *Interformitory Council* (1); *N. C. Student Legislature* (3, 4); *Student Legislature* (1, 2, 3); *Student Party* (1, 2, 3, 4); *Chairman* (3); *Dorm President* (1); *Elections Board* (2); *National Student Congress* (2, 3).

Souweine, Jean Martin Brussels, Belgium
A.B. IN ECONOMICS. *Alpha Kappa Psi*; *Cosmopolitan Club*.

Spangler, Clemmie Dixon, Jr. Charlotte
B.S. IN BUSINESS ADMINISTRATION. *Sigma Alpha Epsilon*; *Orientalion Committee* (4).

Second Row:

Sparrow, Nathaniel Louis Chapel Hill
B.S. IN MEDICINE. *Phi Beta Kappa*.

Stacy, Robert Pinckney, Jr. Hartford, Conn.
B.S. IN BUSINESS ADMINISTRATION.

Stanton, Annabelle Washington, D. C.
A.B. IN PSYCHOLOGY.

Starnes, Dewey Edward, Jr. Arlington, Va.
A.B. IN POLITICAL SCIENCE. *Chi Psi*; *Daily Tar Heel* (1, 2, 3); *Di Senate* (3, 4); *Order of the Golden Bear* (2, 3); *Orientalion Committee* (2); *Publications Board* (4); *AFROTC* (1, 2, 3, 4); *Carolina Handbook* (1, 2, 3), *Editor* (2); *University Party* (2, 3, 4).

Starr, Harold Michael Jersey City, N. J.
B.S. IN MATHEMATICS. *Zeta Beta Tau*.

Steagall, James Gordon Oxford
B.S. IN BUSINESS ADMINISTRATION. *Lambda Chi Alpha*; *Card Board* (1, 2, 3, 4), *President* (4); *University Club* (4).

Third Row:

Steck, Joseph T. M. Detroit, Mich.
A.B. IN COMPARATIVE LITERATURE. *Carolina Quarterly* (3, 4); *Lystragonians* (2, 3, 4).

Steele, Ted Charles, Jr. Sumter, S. C.
A.B. IN JOURNALISM. *Chi Psi*.

Stephenson, Ulus Glendel Erwin
B.S. IN BUSINESS ADMINISTRATION. *Basketball* (3).

Stewart, Joseph Benjamin, Jr. Marshville
A.B. IN JOURNALISM. *Band* (3, 4); *Daly Tar Heel* (3).

Stewart, Mary Parks Woodruff, S. C.
A.B. IN ENGLISH. *Honors in English*.

Stinson, Iva Nichols Chapel Hill
B.S. IN MEDICAL TECHNOLOGY.



Senior

First Row:

Stockard, John Roger Greensboro

A.B. IN DRAMATIC ART. Card Board (2); Playmakers (3, 4).

Stokes, Thomas Murray, Jr. Raleigh

A.B. IN ENGLISH. *Delta Kappa Epsilon*; Lacrosse (1, 2, 3, 4); Monogram Club (2, 3, 4); Wrestling (1, 2, 3, 4); 13 Club (2, 3, 4); NROTC; Philosophical Society of 1779; Semper Fidelis Society.

Stoltz, Walter Alexander Winston-Salem

A.B. IN ACCOUNTING.

Stone, Florence Jane Wrightsville Beach

A.B. IN PRIMARY EDUCATION. *Delta Delta Delta*; House Council (3); *Yachety Yack* (4); YWCA (3).

Story, William Robert Wilkesboro

A.B. IN CHEMISTRY. *Phi Beta Kappa*.

Stoughton, John Eliot Raleigh

A.B. IN POLITICAL SCIENCE. *Kappa Sigma*; Orientation Committee (4); 13 Club (2, 3, 4).

Second Row:

Stout, Charles Walter High Point

A.B. IN CHEMISTRY. *Alpha Epsilon Delta*.

Stout, Mary Anna Scott, Miss.

A.B. IN ENGLISH. Independent Coed Board (3); YWCA (3, 4); Wesley Foundation (3).

Stratford, John Bailly, Jr. Graham

B.S. IN COMMERCE. *Kappa Sigma*; Minotaurs (2, 3, 4).

Strauss, Alfred Carmichael New York, N. Y.

B.S. IN COMMERCE. *Pi Kappa Phi*.

Strause, Samuel Lewis

A.B. IN ECONOMICS. *Tau Epsilon Phi*.

Charlotte

Street, Lucy Ann

Chapel Hill

A.B. IN RADIO. *Delta Delta Delta*; Secretary of Class (3, 4); Communications Club (3, 4); Order of Old Well (3, 4); Student Legislature (2, 3); Town Girls' Association (1, 2); *Yachety Yack* (2, 4); YWCA Cabinet (1, 2); WUNC Radio Station (3, 4); Secretary of University Party (2, 3); Commencement Marshal (2); Vice-President of *Delta Delta Delta* (4).

Third Row:

Strickland, George Wier

Liberty

B.S. IN COMMERCE. *Alpha Kappa Psi*; Baseball (1).

Stuart, John Moore

Shelby

B.S. IN BUSINESS ADMINISTRATION. *Alpha Kappa Psi*; Band (1, 2, 3, 4); AFROTC (1, 2); Interfraternity Council (2).

Stubbs, Campbell Lawrence

Sumter, S. C.

A.B. IN FRENCH. *Phi Delta Theta*; Fencing (1, 2, 3, 4); Captain (3, 4); Orientation Committee (2); Student Legislature (1); Episcopal Student Vestry.

Stutts, Luther Odell

Raleigh

A.B. IN COMMERCE. *Delta Sigma Pi*.

Styron, George Frank

Goldsboro

A.B. IN POLITICAL SCIENCE.

Suddreth, Elizabeth Ervin

Raeford

A.B. IN EDUCATION. *Kappa Delta*; Card Board (3, 4); SUAB (3); YWCA (3); House Council (4); WAA Representative (3, 4); University Club Secretary (3, 4).



Class

First Row:

Sugg, Herbert Taylor Kinston
B.S. IN BUSINESS ADMINISTRATION. *Kappa Sigma*.

Sugg, Winfred Lindley Snow Hill
B.S. IN MEDICINE. *Sigma Nu*; *Daily Tar Heel* (3); *Tarnation* (3).

Sumner, David Spurgeon Asheboro
A.B. IN CHEMISTRY. *Phi Eta Sigma*; *Alpha Epsilon Delta*; *Delta Phi Alpha*; *Phi Beta Kappa*.

Surratt, Carlos Paul Toast
A.B. IN ENGLISH. Card Board (2); Cross Country (1); Student Legislature (4); Dorm Officer (2, 3).

Swann, Allen Stokes Pelham
A.B. IN JOURNALISM.

Sweeney, John H. Wilmington
B.S. IN PHYSICS.

Taylor, Elinor Louise Radnor, Pa.
A.B. IN SOCIOLOGY. *Kappa Delta*; YWCA (3, 4); WAA Representative (4).

Taylor, John Edmund Cecil Wheeling, W. Va.
A.B. IN DRAMATIC ART. *Phi Eta Sigma*; *Daily Tar Heel* (2, 3, 4); Playmakers (1, 2, 3, 4).

Taylor, Richard Leroy Raleigh
B.S. IN BUSINESS ADMINISTRATION. *Phi Eta Sigma*; *Phi Beta Kappa*; *Delta Sigma Pi*; Card Board (2, 3); AFROT.C.

Third Row:

Taylor, Robert Estes Wilson
B.S. IN BUSINESS ADMINISTRATION. *Phi Kappa Sigma*.

Temple, Joseph Alton, Jr. Selma
A.B. IN ENGLISH. Card Board (2).

Tenny, Edwin Wright, Jr. Chapel Hill
A.B. IN EDUCATION. Consolidated University Student Council (3); *Daily Tar Heel*, Associate Editor (3); *Grail* (3, 4); Orientation Counselor (3); Student Legislature (2, 3); Future Teachers of America, President; Student Party, Chairman; President's Cabinet.

Tesler, Stanley Arnold Fayetteville
B.S. IN BUSINESS ADMINISTRATION. Student Legislature.

Theiling, Herbert Bernard, Jr. Charlotte
B.S. IN BUSINESS ADMINISTRATION. *Sigma Nu*; YMCA; Freshman Camp Director; AFROT.C.

Thomas, Perley Andrew High Point
B.S. IN BUSINESS ADMINISTRATION. *Phi Delta Theta*; Independent Coed Board; Swimming (1); 13 Club; Modern Dance Club.

Second Row:

Taylor, Barbara Gebert Gulfport, Miss.
A.B. IN ELEMENTARY EDUCATION. *Delta Delta Delta*; YWCA (3, 4); Glee Club (3).

Taylor, Bernard Montross, Jr. Rehoboth, Md.
A.B. IN BOTANY. Glee Club (3).

Taylor, Cooper Ellis, Jr. Raleigh
B.S. IN BUSINESS ADMINISTRATION. *Sigma Chi*; Basketball (2, 3, 4); Monogram Club (2, 3, 4).



Senior

First Row:

Thompson, J. Jid, Jr. Atlanta, Ga.
A.B. IN ENGLISH. *Sigma Alpha Epsilon*; *Daily Tar Heel* (2); Di Senate (2).

Thompson, Joe Wayne Mooresville
A.B. IN CHEMISTRY. Band (1, 2); Di Senate (1, 2, 3), Officer (1, 2); Wesley Foundation (1, 2, 3).

Thorpe, Sharron Lyn Miami, Fla.
A.B. IN ENGLISH. *Kappa Delta*; YWCA (3, 4); Canterbury Club (3, 4).

Tighe, William Yancey Baltimore, Md.
A.B. IN LANGUAGES. The Agora (3, 4); The Laestrygonians (3, 4), President.

Tilles, Harvey George High Point
A.B. IN HISTORY. *Tau Epsilon Phi*.

Timberlake, Casper Hill, Jr. Lexington
B.S. IN COMMERCE. *Sigma Chi*.

Second Row:

Todd, Jacob Winston New York, N. Y.
A.B. IN HISTORY.

Toledano, Benjamin Casanas New Orleans, La.
B.A. IN ENGLISH. *Delta Kappa Epsilon*; Football (1); Track (1).

Townsend, John Leroy, Jr. Lumberton
B.S. IN BUSINESS ADMINISTRATION. *Phi Delta Theta*, Treasurer (4); Interdormitory Council (1); Orientation Committee (3); Student Legislature (4); Dormitory Officer (2).

Townsend, Thatcher L., Jr. Greensboro
B.S. IN BUSINESS ADMINISTRATION. *Beta Theta Pi*; Lacrosse; Student Legislature (1, 2).

Traynham, Virginia Caroline Wilmington
B.A. IN HISTORY. *Alpha Delta Pi*; Student Adviser (4); SUAB Board (3); YWCA (3, 4).

Triplett, Roger Burns Lenoir
B.S. IN COMMERCE. *Phi Delta Theta*.

Third Row:

Turlington, Virginia Anne Dunn
A.B. IN SOCIOLOGY. *Alpha Gamma Delta*; SUAB Board (4); YWCA (4).

Turnbull, Patricia Schuyler Washington, D. C.
B.A. IN HISTORY. *Chi Omega*; Basketball, Girls' Varsity (3); *Daily Tar Heel* (4); Splash Club (3, 4); YWCA (3, 4); Cheerleader (4).

Tyler, Bruce Wright Asheville
B.S. IN CHEMISTRY. *Alpha Chi Sigma*; *Delta Phi Alpha*; *Chi Phi*.

Tyndall, Richard Nathan, Jr. Kinston
A.B. IN POLITICAL SCIENCE. *Kappa Sigma*; Cross Country (1); YMCA (3, 4).

Underdown, Mrs. Joanne Floyd Granite Falls
A.B. IN SOCIOLOGY.

Ulmer, John Gordon, Jr. Hemingway, S. C.
A.B. IN PHILOSOPHY. *Lambda Chi Alpha*; YMCA (1, 2).



Senior

First Row:

Watkins, Lou Ann Henderson
A.B. IN ENGLISH. *Kappa Delta*; YWCA; Panhellenic Council (4).

Watkins, Marvin Daniel, Jr. Waynesville
B.S. IN COMMERCE. *Sigma Chi*.

Watts, Helen Lee Charlotte
A.B. IN SCIENCE EDUCATION. *Alpha Chi Omega*; Stray Greeks (3, 4); YWCA (3, 4); Young Democrats (3, 4); House Council (3, 4).

Wayne, Edward Anthony, Jr. Richmond, Va.
B.S. IN BUSINESS ADMINISTRATION. *Pi Kappa Alpha*.

Wayne, Herbert Monteith, Jr. Charlotte
B.S. IN BUSINESS ADMINISTRATION. *Kappa Alpha*; N. C. Student Legislature (2); Swimming (1); NROTC; Scabbard and Blade (3, 4).

Weatherspoon, Van Louis Durham
B.S. IN BUSINESS ADMINISTRATION. *Phi Delta Theta*; Football (1, 2, 3, 4); Gorgon's Head (3, 4).

Second Row:

Webb, James, Jr. Greensboro
A.B. IN ECONOMICS. *Alpha Tau Omega*; Sheiks (2, 3, 4).

Welch, Earl Parks, Jr. Winston-Salem
B.S. IN MEDICINE. Cross Country (1, 2, 3); Track (1, 2, 3).

Wells, Kenneth Maxie, Jr. Fayetteville
B.S. IN BUSINESS ADMINISTRATION. Glee Club (1); Gymnastics (2); BASAC (3).

Wettach, John Theodore Chapel Hill
A.B. IN POLITICAL SCIENCE. *Sigma Alpha Epsilon*; Dance Committee (2, 3); Swimming (1); 13 Club; Traffic Committee, Chairman.

Whisonant, Joy Laurice Belmont
A.B. IN PHYSICAL EDUCATION. Basketball (3); Independent Coed Board (3, 4); Swimming (2); *Yachety Yack* (3); YWCA (3, 4); House Council (3, 4); WAA (3, 4).

White, Charles Henry Raleigh
A.B. IN RADIO. Band (1, 2, 3); Communications Club (4).

Third Row:

White, James Samuel Statesville
A.B. IN HISTORY.

White, Michael M. Lumberton
A.B. IN CHEMISTRY. *Alpha Epsilon Delta*, President (3); *Sigma Nu*; Elections Board (4).

White, William Glenn, Jr. Winston-Salem
B.S. IN BUSINESS ADMINISTRATION. *Chi Psi*.

Whiteman, Virginia Atlanta, Ga.
A.B. IN SCIENCE EDUCATION. *Delta Delta Delta*; Student Adviser (1); YWCA (3, 4); Splash Club (3); Modern Dance Club (4).

Whitton, James G. F. Larchmont, N. Y.
B.S. IN BUSINESS ADMINISTRATION. *Sigma Alpha Epsilon*, President (3); Gimghoul (3, 4); President (4); Interfraternity Council (2, 3); Minatours (2, 3, 4); Arnold Air Society (3, 4); Scabbard and Blade (1).

Widoff, Gerson Fox Deerfield, Ill.
A.B. IN ECONOMICS. *Alpha Tau Omega*; *Phi Eta Sigma*; *Daily Tar Heel* (1); Football (1, 2); Monogram Club (3, 4); Swimming (1, 2, 3, 4); Track (1); *Yachety Yack* (3).



Class

First Row:

Wilks, Winton George, Jr. Richmond, Va.
B.S. IN BUSINESS ADMINISTRATION. *Pi Kappa Phi*; Glee Club (1, 4); Interfraternity Council (3); Soccer (1).

Williams, Betty George Leesburg, Fla.
A.B. IN SOCIOLOGY. *Kappa Delta*; YWCA (3, 4).

Williams, Billy Owen Chapel Hill
B.S. IN EDUCATION. Football (1, 2, 3, 4); Monogram Club (1, 2, 3, 4).

Williams, Florence Ann Washington
A.B. IN JOURNALISM. Playmakers (3, 4); YWCA.

Williams, James Donald Asheville
B.S. IN BUSINESS ADMINISTRATION. *Alpha Kappa Psi*.

Williams, Robert Patrick Norfolk, Va.
A.B. IN RADIO. Baseball (3, 4); Monogram Club (4).

Second Row:

Williamson, Benjamin Robert Raleigh
A.B. IN ECONOMICS. *Zeta Psi*.

Williamson, Jean Bethell Asheville
A.B. IN HISTORY. *Delta Delta Delta*; Consolidated University Student Council (4); Student Legislature (3); Splash Club (3, 4); Hockey Club (3, 4); *Yackety Yack* (4); Panhellenic Council (4).

Williford, Constance Plymouth
A.B. IN ELEMENTARY EDUCATION. *Alpha Gamma Delta*; Glee Club (3); YWCA (3, 4).

Willis, James Millard Davis
A.B. IN EDUCATION. *Carolina Quarterly* (3); YMCA (3, 4).

Wilson, Cecil H. Black Mountain
B.S. IN BUSINESS ADMINISTRATION. *Delta Sigma Pi*.

Wilson, William Alexander Raleigh
B.S. IN BUSINESS ADMINISTRATION. *Lambda Chi Alpha*; Card Board (2, 3); Football, Manager (1); Track (1); University Club (3, 4).

Third Row:

Wimbish, Charles Thomas Stoneville
B.S. IN GEOLOGY. *Sigma Gamma Epsilon*, President; University Club.

Winders, Janyce Wilkinson Kenly
A.B. IN EDUCATION. *Delta Delta Delta*; *Yackety Yack* (3, 4); YWCA (3, 4), Cabinet (4).

Winstead, Arthur McKinnon Roxboro
B.S. IN BUSINESS ADMINISTRATION. *Alpha Kappa Psi*.

Wolfsheimer, Louis Marcus Baltimore, Md.
A.B. IN POLITICAL SCIENCE. *Zeta Beta Tau*; Class Officer, President (3); Lacrosse (1, 2, 3, 4); Monogram Club (2, 3, 4); Order of Golden Bear (2, 3, 4); President (3); Student Government Officer, Attorney General (4); Student Legislature (3); Orientation Counselor (4).

Wood, Elizabeth Roberts Edenton
A.B. IN ENGLISH. *Kappa Delta*; YWCA (3, 4).

Wood, Ellen Elizabeth Princeton, N. J.
A.B. IN SOCIOLOGY. *Daily Tar Heel*; Playmakers (4); SUAB Board (3, 4); *Yackety Yack* (3); Student Party (3, 4).



Class



Yopp, Walter Edward, III
A.B. IN POLITICAL SCIENCE. *Theta Chi*; YMCA.

Wilmington

Younts, James Ronald
B.S. IN BUSINESS ADMINISTRATION. *Phi Beta Kappa*; Football (1); Monogram Club (3, 4); Soccer (2, 3, 4); YMCA (1, 2).

High Point

Zachary, Marcia Anne
A.B. IN SOCIOLOGY. Women's Residence Board (4); YWCA (3, 4); Dorm President (4).

Salisbury

Zerden, Howard Gordon

A.B. IN POLITICAL SCIENCE. *Pi Lambda Phi*; Card Board (2, 3, 4); *Yuckety Yuck* (2); Hillel (2, 3, 4).

Hickory



Junior Class Officers

Seated

JIM FOUNTAIN *President*

Standing

ELEANOR SAUNDERS *Social Chairman*

DONNA BLAIR *Secretary*

CARROLL BUTTS *Treasurer*

Not Pictured

BOB GRIMES *Vice-President*

JUNIOR CLASS . . .

We come:

two years behind the Freshmen now . . . half-wise, half-foolish . . . facing early Saturdays and long Sunday afternoons . . . time our caretaker . . . education our stern keeper . . . many outside interests . . . flanking for the first row of Marriage and the Family . . . professional card players sipping a stronger tea . . . no longer too young, we have the future in our eyes . . . our brisk steps indent the soil with confidence . . . buildings more familiar . . . we walk on . . .

We endow:

campus politicians . . . football seasons . . . before Sunday escapades with still bare Saturday reveries . . . half-smoked cigarettes . . . warm donuts at the 'Y' with partially filled coffee cups scattered over the pavement . . . the before-lunch gab . . . enlistments in the service . . . Korea-Kapers . . . November intermission for Dook . . . interviews with Kinsey . . . freedom unlimited . . . a laugh, a shout, terrific love for life . . .

We come:

dedicating leaders . . . scholarship-shiners . . . government-givers . . . student activity endless . . . remembering dances . . . fraternity pin exchanges . . . examination entries . . . term paper tardy on the official deadline . . . expectation of the years . . . the Carolina way of life soon becomes the only way . . .



Junior



First Row: Billy Joe Abercrombie, Mount Holly; Milo Bolling Abercrombie, *Sigma Alpha Epsilon*, Greensboro; Don Earnest Abernathy, Stanley; Jane Louise Abernathy, McAdenville; Charles Stanley Ackerman, New York, N. Y.; Abdul Razak Adamjee, Karachi, Pakistan.

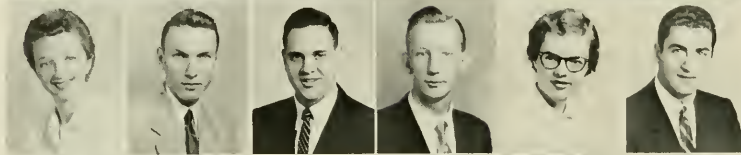

Second Row: Daphne Hunter Adams, Willow Springs; Larry Holbrook Addington, Asheville; Richard N. Adelsheim, *Zeta Beta Tau*, Pittsburgh, Pa.; David William Aderholdt, *Sigma Phi Epsilon*, Charlotte; Mary Virginia Agnew, Hendersonville; Joseph Basil Alala, Jr., Greensboro.



Third Row: Robert Davis Aldridge, *Lambda Chi Alpha*, *Phi Eta Sigma*, Burlington; Willson Alexander, Winston-Salem; Grace Virginia Alley, Burlington; James T. Alley, Goldsboro; Bruce Tyndall Allgood, Jr., *Theta Chi*, Washington; Harry Vernon Anderson, Jr., *Sigma Chi*, Asheville.



Fourth Row: Thomas A. Anderson, Morganton; Clinton Toms Andrews, Jr., *Theta Chi*, Hickory; Patricia May Andrews, Cranford, N. J.; William David Andrews, *Delta Upsilon*, Augusta, Ga.; Donald Gray Angell, Winston-Salem; Loyd L. Annas, Rutherford College.

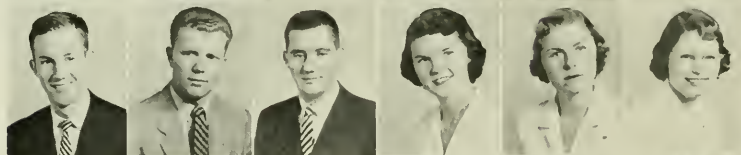

Fifth Row: John M. Archer, *Sigma Chi*, Franklin; Jerry Monroe Arledge, *Kappa Alpha*, Brooklyn, N. Y.; James Bentley Armstrong, Hudson; Alice Harris Asbury, Greensboro; Virginia Wallace Ashburn, Virginia Beach, Va.; Katherine W. Atwater, Northampton, Mass.

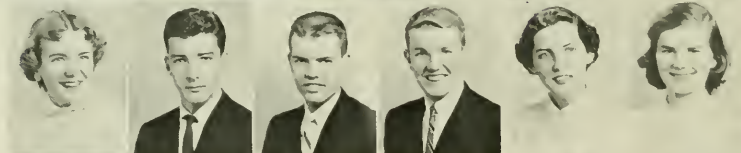

Sixth Row: Barbara Babb, Fountain Inn, S. C.; Frederick A. Babson, Jr., Wilmington; Allen Louis Bader, *Kappa Alpha*, Louisville, Ky.; Joseph Edmonds Bafford, *Phi Eta Sigma*, Lexington; Phyllis Ann Bailey, Louisville; Bonnie Marie Baker, *Chi Omega*, Carboro.



Seventh Row: Elizabeth Castleman Ball, Oak Ridge, Tenn.; John E. Banner, *Kappa Sigma*, Mount Airy; John D. Barab, Jr., *Phi Kappa Sigma*, Atlantic City, N. J.; John Robert Barden, Newark, N. J.; Karl Lee Barkley, *Kappa Alpha*, Raleigh; Robert C. Barlowe, Lenoir.

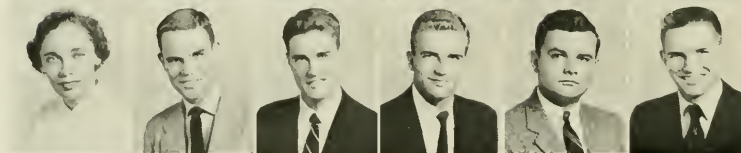

Eighth Row: Peggy Barnard, Asheboro; James Lucas Barnes, Jr., *Zeta Psi*, Wilson; William Edwin Barnes, Jr., *Delta Kappa Epsilon*, Wilson; James H. Barnhill, Plymouth; Alban Kingsley Barrus, *Kappa Sigma*, Kinston; William H. Bass, III, Charlotte.



Ninth Row: Eula Louise Baumann, Lakewood, Ohio; Lacy Gilmer Baynes, Greensboro; David Rozier Beam, Shelby; Lewis Ray Beam, Bessemer City; Arthur Franklin Beamer, Mount Airy; Tommy Floyd Beard, Thomasville.

Class

First Row: F. Barbara Beasley, *Chi Omega*, Springfield, Ohio; Ralph Grady Beaver, Asheville; Job O. Belcher, Jr., *Pi Kappa Sigma*, *Pi Eta Sigma*, Norfolk, Va.; Helen E. Bell, Durham; Henrietta Bell, *Delta Delta Delta*, Greensboro; Robert Fowler Bell, *Lambda Chi Alpha*, Washington.



Second Row: Walter Enos Bell, Jr., Durham; Sonia Carolyn Bergen, Aiken, S. C.; Mary Caroline Bernard, *Pi Beta Phi*, Chevy Chase, Md.; Olga Bernardin, Charleston, S. C.; Frank Kibler Berry, *Chi Psi*, Morganton; John J. Beshara, Greer, S. C.

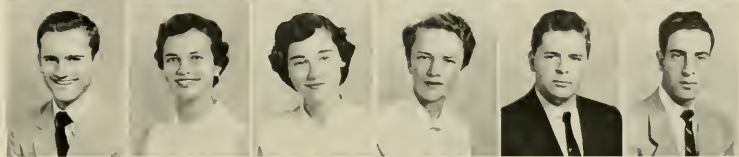

Third Row: Maurice Waters Blackwelder, Mooresville; Sam J. Blackwood, Chapel Hill; James Fred Blake, Jr., *Pi Kappa Sigma*, Hillsboro; Eugene Blair Blanton, Gastonia; Beverly Blemker, *Alpha Delta Pi*, Augusta, Ga.; Donald Eugene Bolden, Burlington.



Fourth Row: Louie Elario Bonardi, *Delta Sigma Pi*, Durham; Ernest Spurgeon Booth, Jr., Durham; Purabi Bose, Chapel Hill; Betty Joyce Bostian, China Grove; Philip E. Bostian, Landis; John Mitchell Bowden, Durham.



Fifth Row: Thomas Walter Brake, Rowland; William Andrew Brandon, Jr., Wilson; Dorothy Elizabeth Branham, Orlando, Fla.; Ralph Edmond Branscomb, Winston-Salem; Carolyn Coe Brassell, Tampa, Fla.; William Tyler Brawner, *Zeta Psi*, Washington, D. C.



Sixth Row: Bobby Joe Bray, Thomasville; Eugene Edward Bray, *Beta Theta Pi*, Reidsville; William Richard Brewer, Shelby; Thomas Howard Bridges, Shelby; Cary Lee Broadway, *Chi Psi*, Spencer; Clayton Ackiss Brock, Bailey.



Seventh Row: Cyrus Lee Brooks, High Point; Rachel Newell Brooks, Roxboro; Barbara Llewelyn Brown, Raleigh; Wayne G. Brown, *Chi Psi*, Jenkintown, Pa.; Herbert Howard Browne, Jr., *Sigma Alpha Epsilon*, *Pi Eta Sigma*, Columbia, S. C.; Seth Vernon Brumley, Jr., *Sigma Nu*, Statesville.



Eighth Row: Alfred S. Bryant, *Zeta Psi*, Durham; John W. Bryant, *Zeta Psi*, Spartanburg, S. C.; Marion C. Buie, *Chi Psi*, Fayetteville; Elbert Rosser Bunch, Tynes; John Herman Bunch, Jr., *Sigma Phi Epsilon*, Clinton; Henry Clinton Burbridge, *Chi Phi*, Jacksonville, Fla.



Ninth Row: James Vance Burgess, Burlington; Julian Hubert Burnett, Burgaw; Joseph Wesley Burrell, Washington, D. C.; Franklin Caldwell Burris, Lexington; George Harold Butler, Jr., Hiwassee Dam; Ira Daniel Butler, Jr., Rowland.



Junior



First Row: Carroll Jordan Butts, Atlanta, Ga.; Eugene Robert Buyer, *Zeta Beta Tau*, East Orange, N. J.; Robert D. Byerly, *Beta Theta Pi*, Winston-Salem; Herbert Aldon Callihan, Jr., *Lambda Chi Alpha*, Fayetteville; William Morse Calvert, *Pi Kappa Alpha*, Norfolk, Va.; Bradley James Cameron, Winston-Salem.

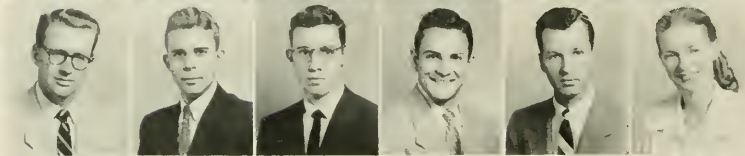

Second Row: Edward Truesdale Campbell, Wilson; Jerry Austin Campbell, *Pi Kappa Phi*, *Pi Eta Sigma*, Taylorsville; John Kerr Campbell, Wilmington; Maurice Lewis Canaday, Four Oaks; Franklin Lamar Cannon, Kannapolis; Constance Carbaugh, Roanoke, Va.

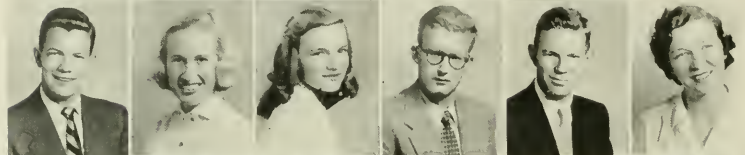

Third Row: Philip Edward Carroll, Reidsville; B. Joyce Carter, Lake Junaluska; Sara Cornelia Cashwell, Hope Mills; Lynn Fage Chandler, Morrisville; Hugh McMaster Chapman, *Zeta Psi*, Spartanburg, S. C.; Joan Marie Chapman, Wilmington, Del.



Fourth Row: Barbara Carolyn Chardkoff, Jacksonville, Fla.; Joseph Blount Cherry, *Sigma Nu*, Windsor; Jean Gray Christian, Charlotte; Joanne Christian, *Delta Delta Delta*, Smithfield, Va.; Linda Gray Clement, Raleigh; Charlotte Hollingsworth Clement, Raleigh.

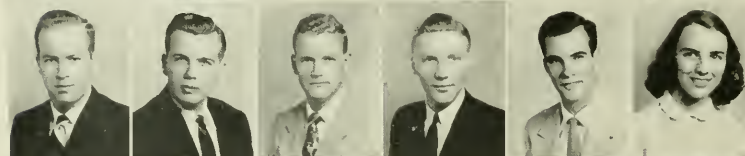

Fifth Row: John H. Cline, Morganton; William Grimes Clark, III, *Delta Kappa Epsilon*, Tarboro; William Clarence Clause, Sanford, Fla.; Roland Elbert Clemmons, *Pi Kappa Sigma*, Atlanta, Ga.; Lorenza T. Clinard, Clemmons; Barbara Gwen Cline, Chapel Hill.



Sixth Row: Laurence Arthur Cobb, *Chi Psi*, Massapequa, N. Y.; Floyd Garland Coble, Jr., *Chi Phi*, Greensboro; Robert Sharpe Cochrane, Laurinburg; Louise Inman Coffey, Arlington, Va.; Phyllis Ann Cogburn, Candler; Robert Stephen Colbert, *Tau Epsilon Phi*, *Omega Gamma Mu Iota*, Washington, D. C.



Seventh Row: John Willard Cole, *Phi Delta Theta*, Oak Park, Ill.; Benjamin Kenneth Collins, Hillsboro; Charles Avery Connell, *Pi Kappa Phi*, Raeford; Wallace Hedrick Conrad, Greensboro; Amy Catherine Cooke, Bethesda, Md.; James Wallace Coon, *Kappa Sigma*, Bessemer City.



Eighth Row: David Booth Cooper, *Alpha Tau Omega*, Washington, D. C.; Vinton Kermit Coor, Pine Level; Cuthbert Malcolm Copeland, Tyner; Patricia Anne Corbett, Swansboro; George Franklin Corl, Concord; Benjamin McLaughlin Covington, *Pi Eta Sigma*, Wadesboro.

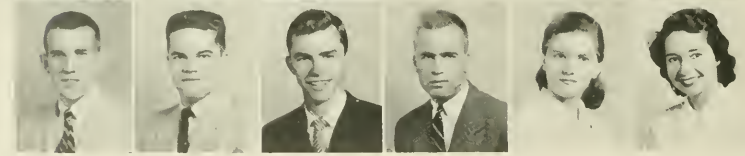

Ninth Row: Cecil Edmund Cowan, Morganton; Horace Baxter Cowell, Washington; Malcolm A. Cox, Jr., Kinston; Walter Crabtree Converse, *Sigma Chi*, Spartanburg, S. C.; June Estelle Craft, Prafttown; Marcia Crane, *Pi Beta Phi*, Orlando, Fla.

Class

First Row: Edward Kochitzky Crawford, *Sigma Alpha Epsilon*, Winston-Salem; Hazel Bridges Crawford, Ponte Vedra Beach, Fla.; Thomas Claiborne Creasy, *Sigma Alpha Epsilon*, Gretna, Va.; Max Henry Crohn, Jr., *Pi Lambda Phi*, Asheville; James Garland Crouch, Jr., *Phi Gamma Delta*, Jacksonville; Martha T. Crowell, Hendersonville.

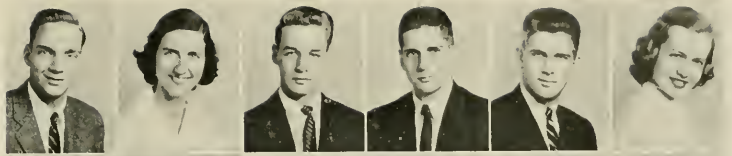

Second Row: Richard Archer Croxton, Jr., *Phi Gamma Delta*, Danville, Va.; James Slade Crumpton, Roxboro; Barbara Darlene Currin, Dunn; Beverly Hart Currin, Olivia; Mary Virginia Currin, Meredithville, Va.; Ronald David Current, Winston-Salem.



Third Row: William Ange Current, *Kappa Sigma*, Gastonia; Ronald Moore Daniels, Sea Level; Patricia Bagley Daniels, Raleigh; Pete Poole Daniels, Wanchese; Carl Dann, III, *Phi Delta Theta*, Orlando, Fla.; Mary Anderson Davenport, Timmonsville, S. C.

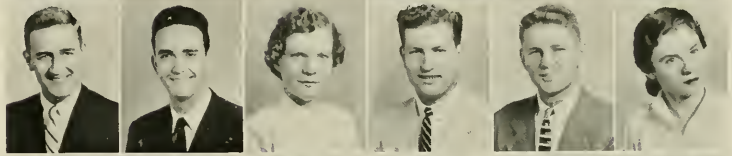

Fourth Row: Elizabeth Caroline Davis, Brevard; James Campbell Davis, Waxham; Myra Ann Davis, Albemarle; Robert William Dawson, Rego Park, N. Y.; Charlic Louis Dean, Jr., Fuquay Springs; Henry Thomas Deane, Albemarle.

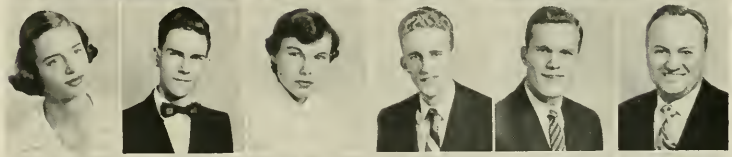

Fifth Row: Franklin Elliott Dees, Bayboro; Marjorie Graves Depew, Kissimmee, Fla.; Josephine Amanda Derry, Washington, D. C.; Robert Otis Deviney, *Lambda Chi Alpha*, Spindale; Benjamin Arnold Diamond, Charlotte; Mark O. Dickerson, *Zeta Psi*, Rutherfordton.

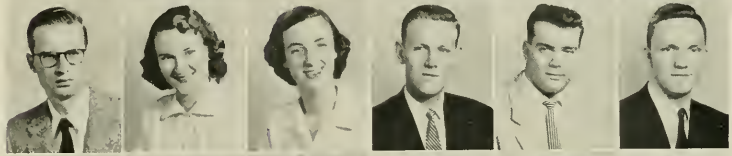

Sixth Row: Babbie Jane DiIorio, Utica, N. Y.; James Richard Dillingham, *Phi Gamma Delta*, Greenville; Wyatt Thomas Dixon, Jr., *Pi Kappa Sigma*, Durham; Glenn Douglas Dodson, Jr., *Pi Kappa Phi*, Lumberton; Jesse Richard Dodson, Raleigh; Lemuel Lowe Doss, Jr., *Sigma Alpha Epsilon*, Wilmington.



Seventh Row: Thomas George Douglas, Charlotte; John Colin Drewry, Raleigh; John McNeely DuBoise, *Sigma Alpha Epsilon*, Chapel Hill; Samuel Jefferson Duncan, Jr., Charlotte; Carol Louise DuPler, Davidson; Susan Evelyn Dupree, Angier.

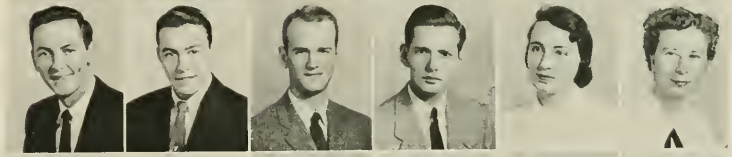

Eighth Row: Pender Porter Durham, Wilmington; Janice Dute, Asheboro; Jo Frances Eaddy, Raleigh; Roy Lee Earp, Angier; Susan East, Little Rock, Ark.; Claire Russell Easty, Chapel Hill.



Ninth Row: Robert K. Eberle, *Lambda Chi Alpha*, Asheville; Oscar Bradley Eckhoff, Washington; Richard Irvin Edmundson, Fremont; Nancy Ann Edwards, Salenburgh; Philip F. Edwards, Chadbourn; Robert Wheelless Edwards, Louisburg.



Junior



First Row: Alice Irene Eison, Marceine, Mo.; David Robert Elliott, *Sigma Nu*, Asheboro; Donald Jackson Elliott, Shelby; Jeanne Bryant Ellis, Nashville; Michael Sherman Epstein, Middletown, Conn.; William James Erwin, Jr., *Pi Kappa Alpha*, Danville, Va.



Second Row: Linwood W. Eure, Chapel Hill; Barbara Ann Evans, Hinsdale, Ill.; Charles Kelly Evans, Boardman; Wade H. Everhart, Jr., Katonah, N. Y.; Robert Stuart Everton, Columbia; Sara Cheves Fair, Greenville, S. C.



Third Row: Robert Leon Farmer, Smithfield; Lloyd Phillip Farrar, *Pi Eta Sigma*, Clemson, S. C.; Robert Allen Farrell, *Pi Eta Sigma*, Troy; William Douglas Fetzer, *Pi Kappa Sigma*, Rocky River, Ohio; Dorothy Ann Figel, Indianapolis, Ind.; Arthur Douglas Fincannon, Enka.



Fourth Row: Emily Cooper Finch, Thomasville; William E. Finnerty, Chapel Hill; Glenn Fredrick Fish, Willow Springs; Otis Norwood Fisher, Bladenboro; Roy B. Fitch, Jr., *Alpha Tau Omega*, Chapel Hill; Robert Cockman Flake, Rockingham.

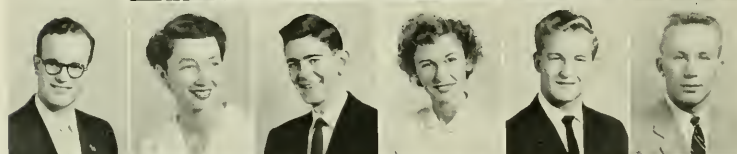

Fifth Row: Joel Lawrence Fleishman, Fayetteville; Priscilla Moon Fleming, *Pi Beta Phi*, Latite, La.; William Holt Fleming, *Alpha Tau Omega*, Raleigh; Sula Floros, Charlotte; Billy Roderick Flowers, *Sigma Phi Epsilon*, Clayton; Gordon Forester, Jr., *Kappa Alpha*, Wilkesboro.



Sixth Row: William Kirby Formyduvall, Bladenboro; George Leigh Foti, *Sigma Nu*, Orlando, Fla.; Millard Jim Fountain, *Cbi Psi*, Wilmington; Henry Lee Fowler, Jr., Mount Holly; Sarah Nancy Fox, Charlotte; Frederick Dozier Foy, Wilmington.



Seventh Row: Anne Bisland Frederick, Washington, D. C.; Joseph Franklin Freeman, Jr., *Sigma Chi*, Greensboro; Ruth Allerton French, Newton Center, Mass.; Pinkney Carroll Fronberger, Jr., Gastonia; Allen L. Frucci, *Pi Kappa Sigma*, Albany, Ga.; James Johnson Furches, Clemmons.

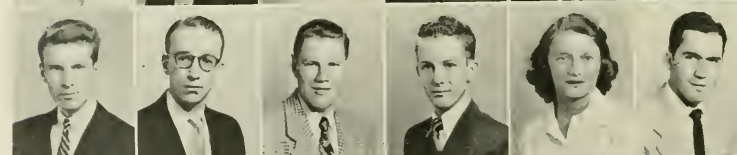

Eighth Row: Carl Augustus Furr, Jr., *Sigma Phi Epsilon*, Concord; David Gardner Futch, *Pi Kappa Phi*, Monroe; William David Fyfe, Carboro; Ronald Glenn Gahrman, Cheshire, Conn.; Margie Mary Garner, Pinehurst; William Darrell Garner, High Point.



Ninth Row: John Walter Garrou, Valdese; Edward Leroy Gates, Jr., Alexandria, Va.; Don Weng Geiger, *Kappa Alpha*, Tampa, Fla.; Jo Ellen Gerschevski, Spartanburg, S. C.; Patricia Ann Gibson, Fayetteville; Sam Bryce Gibson, High Point.

Class

First Row: Franklin Delano Giles, Chapel Hill; Donald T. Gladstone, *Sigma Chi*, Las Vegas, Nev.; Jonas Brittain Glenn, *Sigma Chi*, Spartanburg, S. C.; John Snow Glover, Charlotte; Barbara Gwynne Golden, Ft. Riley, Kan.; J. C. Golding, Winston-Salem.



Second Row: Donald Matthew Goldstein, *Tau Epsilon Phi*, Norfolk, Va.; John DeWitt Gooch, Greensboro; Al J. Goodman, Jr., *Pi Lambda Phi*, Asheville; Ronald Byrd Goodman, *Theta Chi*, Charlotte; Betsy Lynn Goodwin, *Chi Omega*, Lenoir City, Tenn.; Rebecca A. Gordon, South Hill, Va.

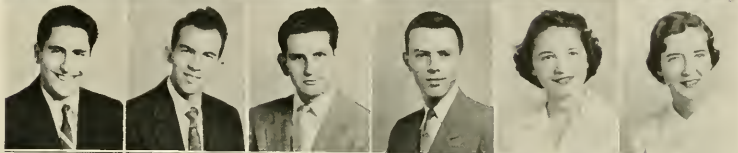

Third Row: Betsy Ross Gorham, Nashville; Jeanne Sue Grana, Valdese; Connie Mack Gravitt, *Chi Psi*, Roxboro; Carroll Osborn Gray, Amagansett, N. Y.; Heiskell Rea Gray, *Kappa Alpha*, Washington, D. C.; Louise Gray, *Gamma Phi Beta*, Brownsville, Tenn.

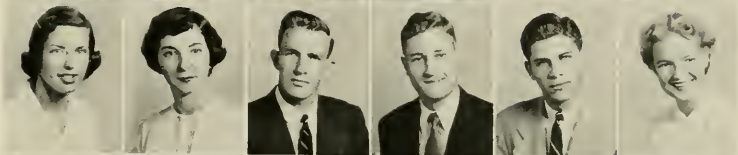

Fourth Row: Agnes Braxton Green, *Chi Omega*, Daytona Beach, Fla.; Phyllis Law Greer, Greensboro; Joan Elizabeth Greene, Lexington; Virginia Ann Greene, Charlotte; William Marion Greene, *Phi Gamma Delta*, Robersonville; Robert Sutton Grimes, *Sigma Nu*, Rocky Mount.



Fifth Row: Boyce Fred Grindstaff, Forest City; Danny Franklin Gryder, Asheville; Peter Gumpert, *Pi Lambda Phi*, Asheville; Eugene Burke Gunter, Jr., *Phi Delta Theta*, Hamlet; Virginia Clark Gunter, Arlington, Va.; Richard E. Guthrie, Jr., *Beta Theta Chi*, Winston-Salem.

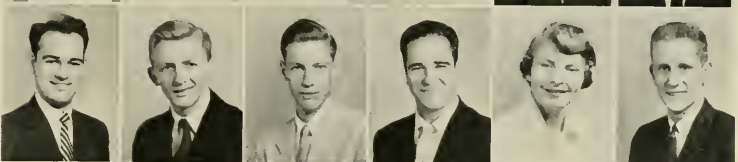

Sixth Row: Frederick Eugene Hafer, *Pi Kappa Alpha*, Hickory; E. Nathan Hale, Jr., Greensboro; Richard Charles Hallden, *Chi Psi*, Brooklyn, N. Y.; Frederick Delmar Hamrick, III, *Sigma Nu*, Rutherfordton; Samuel D. Handel, Philadelphia, Pa.; Eugene Jenkins Hanna, Gastonia.



Seventh Row: Kitty Ann Harbison, Rochester, N. Y.; Jon Shannon Harder, Greensboro; William Malcolm Harding, Cana; Edward Hooper Hardison, *Sigma Alpha Epsilon*, Wadesboro; Wesley Jewell Hardison, Plymouth; Charles Clement Hargrave, Lexington.



Eighth Row: Anne Lyn Harrell, Washington, D. C.; Frank M. Harris, *Phi Kappa Sigma*, Lincolnton; George Baxter Harris, *Sigma Nu*, Hickory; Harvey Max Harris, Carysburg; James A. Harris, *Chi Phi*, Greenville, S. C.; Patsy Nitchiner Harris, Henderson.



Ninth Row: Ray Shannon Harris, Bryson City; Edward Nelson Harrison, Eagle Springs; Penny Hartman, Lincolnton; Madys Bernard Hatcher, Four Oaks; Georgia Lee Hatley, Hatley; Frank Houston Lawfield, Jr., Matthews.



Junior



First Row: Effie Lou Hawley, Florence, S. C.; Johnny Green Hayes, Hampton, Va.; Mary Anne Hayes, Bowling Green, Ky.; Hugh Charles Haynsworth, III, *Beta Theta Pi*, Sumter, S. C.; John Wesley Hearne, Charleston, W. Va.; Anne Chewning Herbert, *Alpha Omicron Pi*, Lake Charles, La.



Second Row: Paul Warren Heemann, *Pi Delta Theta*, Baltimore, Md.; George Albert Heinz, Jr., Sparta; Samuel Horace Helms, Charlotte; John Harrison Helton, Statesville; Martha Hemstreet, *Pi Mu Sigma*, Raleigh.

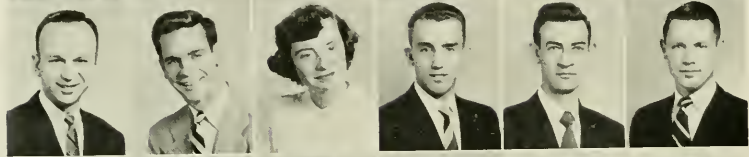

Third Row: Seymour Herzog, New York, N. Y.; Robert S. Higginbotham, Raleigh; Joan Menger Hill, Augusta, Ga.; Charles Laroey Hilton, Hickory; Renfrow S. Hinnant, Lucama; Horace Edgar Hitchings, Jr., Raleigh.



Fourth Row: Robert Hanes Hoffman, Winston-Salem; Thomas Henry Hoover, Jr., Charlotte; Bill Bowen Horner, Southern Pines; Donald Bernard Horton, Concord; Patricia Macon Horton, *Kappa Alpha Theta*, Stillwater, Okla.; Robert Burns Houchins, Leaksville.



Fifth Row: Charles Weston Houck, *Kappa Alpha*, Florence, S. C.; Montague Stuart Houlder, Jr., Raleigh; Ann Howell, Alexandria, Va.; Billy Shaw Howell, Jr., *Kappa Alpha*, Charlotte; Charles Francis Howell, Chapel Hill; Leonard James Howell, Oakboro.



Sixth Row: Richard Alvin Hoyle, *Pi Kappa Sigma*, Lincolnton; Charles Tayloe Hoyt, Jr., *Pi Gamma Delta*, Washington; Gordon Lamar Hudson, Winston-Salem; Joan Magdallen Hudson, Greensboro; William Thomas Huff, Jr., *Sigma Alpha Epsilon*, Charlotte; Anne Louise Huffman, Catawba.



Seventh Row: David Webster Hunt, Columbia, S. C.; John Elton Hunsucker, Chapel Hill; James Richardson Hurley, Seaford, Del.; John Bill Hurley, Robersonville; Gordon Chase Hurst, *Kappa Sigma*, Durham; Herman Hamilton Husbands, *Delta Upsilon*, Chapel Hill.



Eighth Row: Jimmie Oliver Hutchins, Chapel Hill; Robert Perry Hyatt, Cherokee; C. Blake Ingram, Asheville; Richard William Jobst, *Delta Sigma Phi*, Danville, Va.; Henry D. Irvin, Enka; James Morrison Irvin, Midland.



Ninth Row: Henry H. Isaacson, *Zeta Beta Tau*, Greensboro; Judy Jordan Jackson, Shreveport, La.; Thomas Snow James, *Sigma Chi*, Elkin; Frances Lorena Jenkins, Kannapolis; Edwin Smith Jewell, Wilmington; Alan Francis Johnson, Jamestown.

Class

First Row: Allen Pink Johnson, Fairmont; Edward Stokes Johnson, *Delta Upsilon*, *Phi Eta Sigma*, Chapel Hill; Fritz Kreisler Johnson, Durham; Joseph Allen Johnson, *Kappa Alpha*, Ayden; Lucia Porcher Johnson, Chapel Hill; Ann Spencer Jones, Charlotte.



Second Row: Floyd Jones, Jr., Durham; Mary Louise Jones, Sanford; Robert Tyree Jones, *Phi Kappa Sigma*, Durham; Ruth Emerson Jones, Charlotte; Wilbur David Jones, Jr., Wilmington; Ralph Martin Jordan, Jr., *Kappa Alpha*, Concord.



Third Row: Walton Kitchin Joyner, *Zeta Psi*, *Phi Eta Sigma*, Raleigh; Nancy Claire Julian, Winston-Salem; Julia Nan Kaneer, Belmont; Bradley David Katz, *Pi Lambda Phi*, Warsaw; James M. Keech, *Sigma Chi*, Tarboro; Nancy Ann Keister, Southport.



Fourth Row: Margaret Patterson Kelly, Charlotte; Patricia Ann Kent, *Gamma Phi Beta*, Denver, Colo.; Thomas Howard Kerpely, *Kappa Alpha*, Salisbury; Ronald Kerdasha, North Bergen, N. J.; Lovick Harden Kernodle, Jr., Danville, Va.; Katherine Kinnaird Kerr, Winston-Salem.

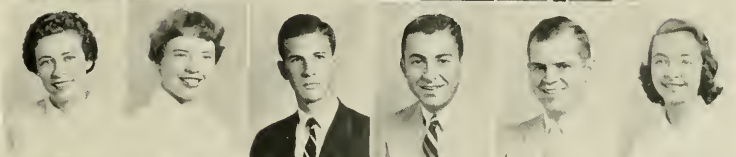

Fifth Row: Robert C. Kesler, Jr., Greensboro; A. Vincent Keyes, *Sigma Chi*, Greensboro; Robert Russell Kindig, Englewood, N. J.; Harold Harlston Kinney, High Point; William Hugh Kirkman, Jr., *Alpha Tau Omega*, Burlington; Owen Richard Knop, *Phi Kappa Sigma*, Milwaukee, Wis.

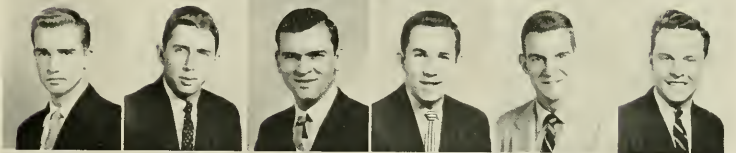

Sixth Row: Natalie Harvey Kooker, *Kappa Kappa Gamma*, Winston-Salem; Lamont Drear Krimminger, Kannapolis; Charles Kuralt, *St. Anthony Hall*, *Phi Eta Sigma*, Charlotte; Raymond Richard Kushinsky, *Tau Epsilon Phi*, Toms River, N. J.; Willis H. Lachot, Rutherford College; Robert Lee Lambeth, *Zeta Psi*, Thomasville.



Seventh Row: Davis W. Lamson, *St. Anthony Hall*, Durham; Calvin Lee Lane, Denton, Md.; Palmyra Ramsey Langston, Greenville, S. C.; Jerry Holt Laws, Durham; Carol Ann Lee, Greensboro; Hollis Frank Lee, Marshville.

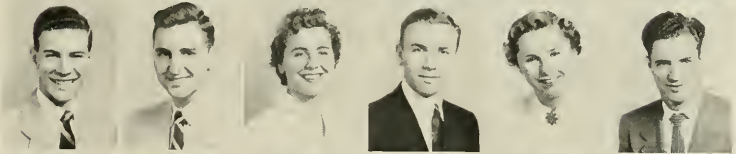

Eighth Row: John Gambrell Lee, Greensboro; William Osborne Lee, Jr., *Delta Kappa Epsilon*, Lambertson; William Pearce Lee, Fuquay Springs; James Hugh Lehmann, *Delta Sigma Phi*, *Phi Eta Sigma*, Elnora, N. Y.; Joan Carol Leonard, Asheville; Rueben Y. Leonard, *Sigma Phi Epsilon*, Greensboro.

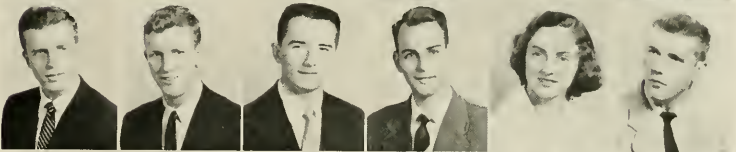

Ninth Row: Annette Harriet Levenson, Salisbury; James Oliver Lewis, *Chi Psi*, Fayetteville; John Gray Lewis, Statesville; Mary Gantt Lewis, Durham; Sarah Hitchcock Liggett, St. Petersburg, Fla.; Max Edward Liles, Bailey.



Junior

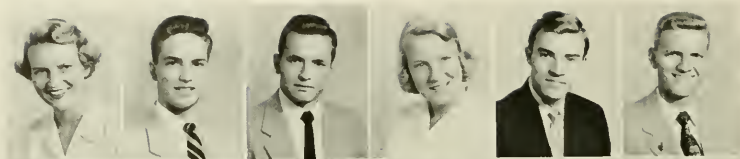

First Row: Marion L. Linder, *Delta Delta Delta*, Scarsdale, N. Y.; Norris Wilford Link, Jr., Winston-Salem; Robert Polk Linker, Chapel Hill; Eliza Little, Virginia Beach, Va.; William A. Lofquist, Asheville; Rodger Clement Logsdon, Chapel Hill.

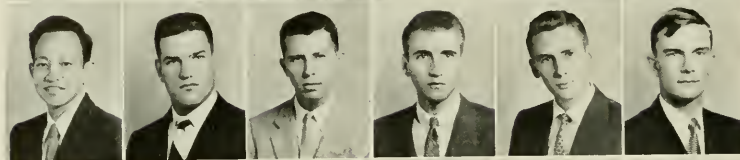

Second Row: Wye Toh Loke, Kuala Lumpur, Malaya; Albert Anderson Long, Jr., *Zeta Psi*, Durham; Thomas Hill Long, Statesville; James Nosco Longest, III, *Beta Theta Pi*, Goldsboro; Warren Grey Love, *Phi Kappa Sigma*, Mount Airy; James Bailey Lovelace, Jr., *Phi Gamma Delta*, High Point.



Third Row: Thomas John Lowe, Midway Park; Ruth Lower, *Alpha Delta Pi*, Roanoke, Va.; Elizabeth Lynn, Raleigh; Mary Cecile Lynn, *Kappa Alpha Theta*, Savannah, Ga.; George James MacMillan, III, *Zeta Psi*, Raleigh; Arthur Allen Madden, *Pi Kappa Alpha*, Columbia, S. C.



Fourth Row: Robert Lawrence Maddy, *Delta Kappa Epsilon*, Lumberton; Daniel Iverson Mainer, Richmond, Va.; Robert Roy Malone, McColl, S. C.; Addison Goodloe Mangum, Gastonia; Lynn S. Mann, *Pi Kappa Phi*, *Phi Eta Sigma*, Lillington; Stephen Charles Marcinko, *Theta Chi*, Johnstown, Pa.

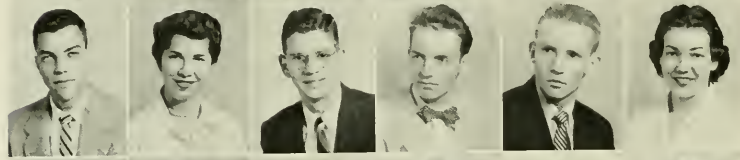

Fifth Row: Benjamin Sanford Marks, Jr., *Zeta Beta Tau*, Greensboro; Constance Marple, *Kappa Delta*, Chapel Hill; Albert Marx, *Zeta Beta Tau*, Atlanta, Ga.; Paul Bailey Mason, Asheville; Robert Eugene Massie, Waynesville; Laura Deane Mathe-son, Ashokic.

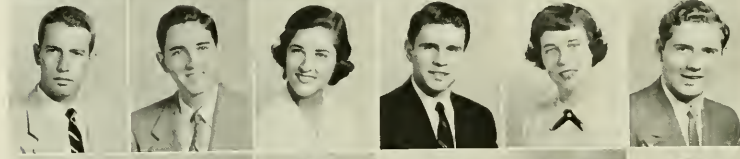

Sixth Row: William Mack Matthews, Burlington; Thomas Watts Mauldin, High Point; Ann Elizabeth May, Burlington; Ben C. Mayo, II, *Delta Kappa Epsilon*, Tarboro; Jacqueline McCarthy, Norfolk, Va.; John Malcolm McCaskill, Durham.



Seventh Row: Angus A. McCormick, St. Pauls; Guy Pitman McCormick, McDonald; William O. McCoy, Snow Hill; Paul Swicegood McCubbins, *Sigma Nu*, Salisbury; John Lewis McDaniel, Gibsonville; George Badger McGehee, *Delta Upsilon*, Washington, D. C.

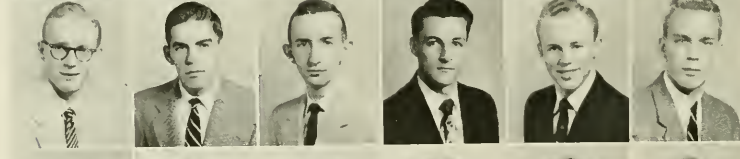

Eighth Row: George Carroll McGinty, Chapel Hill; William P. McGlaughon, Wilmington; Charles Stalvey McGoogan, St. Pauls; Joseph Harold McGugan, Fayetteville; Baxter Harold McIntyre, Ellerbe; George Casey McKinney, *Chi Psi*, Marshall.



Ninth Row: Mary Ann McManus, New York, N. Y.; Peter Dillard McMichael, Jr., *Beta Theta Pi*, Reidsville; Zeb Vance McMillan, *Zeta Psi*, Red Springs; Edwina McMullan, Greenville; M. Janie McNeill, Camp Lejeune; Barbara Ann McRee, *Phi Mu*, Parrott, Ga.

Class

First Row: Bruce Edward Mehrman, New York, N. Y.; Clarence Warren Melvin, Clarkton; C. Harold Metcalfe, Forest City; Donna Joan Metz, *Gamma Phi Beta*, Clayton, Mo.; Ralph Thomas Midyette, Asheville; John Holloway Milam, *Phi Kappa Sigma*, New York, N. Y.



Second Row: Pressly McAuley Millen, *Phi Delta Theta*, Charlotte; Dennis Russell Mitchell, *Sigma Chi*, Little Big Horn, Okla.; Sally Carol Moore, Currie; Saunders Winston Moore, *Sigma Nu*, Burlington; Frank Hoy Moose, Jr., Concord; Thomas Perkins Morton, *Kappa Alpha*, Biloxi, Miss.



Third Row: James Battle Morgan, Cary; Joseph Edward Morgan, Jr., *Phi Kappa Sigma*, Winston-Salem; Gene Elliot Morning, Jr., *Phi Kappa Sigma*, Raleigh; McLendon Graham Morris, Oxford; Robert Gene Morrow, Shelby; Marguerite Frances Morton, Salisbury.

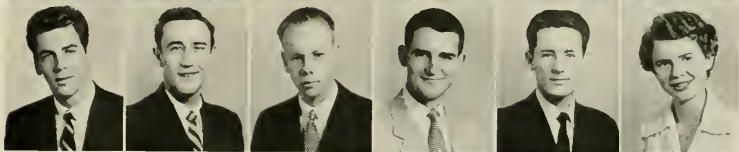

Fourth Row: Nell Hatley Morton, Mount Pleasant; William Columbus Mudd, Gastonia; Kenneth Ray Murphy, Wilmington; Mary Ann Murphy, *Alpha Delta Pi*, Brooksville, Fla.; Lucy Jane Murray, Miami, Fla.; James R. Myers, Franklin.



Fifth Row: Carol Vigne Nation, Washington, D. C.; Alvin Wilkins Neely, Jr., *Sigma Alpha Epsilon*, Waynesboro, Ga.; Herbert Eugene Neilson, *Chi Psi*, Aiken, S. C.; Jimmy Steve Neville, Chapel Hill; William A. Newcomb, Henderson; Norma Newell, *Phi Mu*, Jackson, Miss.

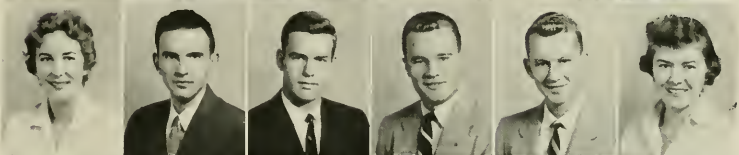

Sixth Row: Ethel Diane Newton, *Phi Mu*, Norfolk, Va.; Valerie Suzanne Nichols, Delray Beach, Fla.; Charlotte Marion Nicoll, Charlotte; Margaret Mathilda Nieter, Orlando, Fla.; Gloria Elizabeth Nix, *Pi Beta Phi*, St. Petersburg, Fla.; Thomas F. Norman, Dobson.



Seventh Row: Owen Lennon Norment, Jr., Asheville; Thomas Lloyd Norris, Jr., *Sigma Phi Epsilon*, South Mills; Robert Reynolds O'Brian, Durham; John Nelson Ogburn, Jr., Greensboro; James Gorham Oglesby, *Sigma Nu*, Greensboro; Katharine Illing Oldfield, Norfolk, Va.



Eighth Row: Mary Lou O'Mara, Richmond, Va.; Stephen Louis Opitz, Fords, N. J.; Thoman Lane Ormand, *Chi Phi*, Monroe; Gene Harriet Overbeck, Fayetteville; Lucille Shelton Owens, Plymouth; John E. Page, Rocky Mount.



Ninth Row: William C. Palmer, Durham; Arthur Bradford Papineau, Plymouth; Vasile Pappas, Portland, Me.; Jacquelyn H. Park, Kingsport, Tenn.; Larry Hunter Parker, Charlotte; Harriet Parrish, Fair Bluff.



Junior

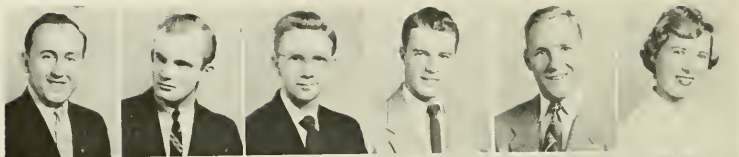

First Row: Henry Newton Parrish, Jr., Winston-Salem; George Eugene Parsons, Landis; Kenneth A. Partin, Asheville; Barry Reeves Pate, Canton; Edward Leonard Patterson, Albemarle; Barbara Anne Payne, Phi Mu, Norfolk, Va.



Second Row: Bobby Swanson Payne, Sigma Alpha Epsilon, Richmond, Va.; Thomas Philip Peacock, Chi Phi, Arlington, Va.; Leroy Jerry Pearlman, Tau Epsilon Phi, Norfolk, Va.; James Stanley Peel, Pi Kappa Alpha, Everett; Richard Donald Peele, Roxobel; Christine Hudson Peeler, Salisbury.

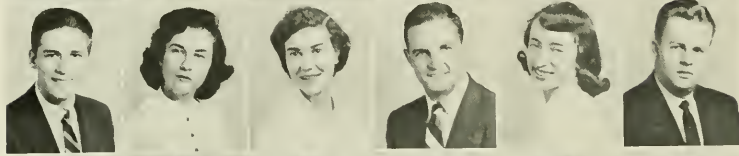

Third Row: Johnny Frank Penry, Winston-Salem; Patricia Louise Permenter, Aiken, S. C.; Louise Perry, Washington, D. C.; Raymond Neal Perry, Kappa Alpha, Danville, Va.; Elsie Jane Peterson, Leland; Robert Harold Pfaff, Chi Psi, Winston-Salem.



Fourth Row: Catherine Stowe Pharr, McAdenville; William Burt Philips, Jr., Beta Theta Pi, Rocky Mount; Jack Ewart Phillips, Durham; John B. Phillips, Jr., Sigma Nu, Winston-Salem; Kathleen Hundley Philpott, Lexington; Martha Warren Pierpont, Kappa Delta, Chapel Hill.



Fifth Row: Alan Davidson Pless, Beta Theta Pi, Marion; Mary Frances Plummer, Alpha Delta Pi, Brevard; Marsha Margaret Poague, Rosedale, Miss.; Joseph Augustus Polhill, Jr., Lincoln; Dylon Devon Pollard, Phi Eta Sigma, Benson; Janet Moore Poole, Woodruff, S. C.



Sixth Row: Ann Poolry, Phi Mu, El Paso, Tex.; Roscoe S. Poovey, Lancaster, S. C.; Richard Alan Porter, Sigma Nu, Burlington; Charles Richard Pounds, Sigma Phi Epsilon, Winston-Salem; William Douglas Powell, Sigma Chi, Durham; Ann Shepherd Price, Berryville, Va.



Seventh Row: James Carlyle Prescott, Jr., Phi Gamma Delta, Elizabeth City; William Harvey Price, Jr., Mayodan; William James Price, Greensboro; Hoyt Baker Pritchett, Jr., Chi Phi, Louisville, Ky.; Jasper Lee Proctor, Rocky Mount; William John Prothero, Phi Kappa Sigma, Johnstown, Pa.



Eighth Row: James Worrell Pruett, Mount Airy; Kenneth Melvin Pruitt, Phi Eta Sigma, Winston-Salem; Alfred L. Purrington, III, Zeta Psi, Raleigh; Dixon Lee Qualls, Beta Theta Pi, Boone; Joyce Rhea Quillin, Gate City, Va.; Joseph Allan Raff, Pi Lambda Phi, Charlotte.

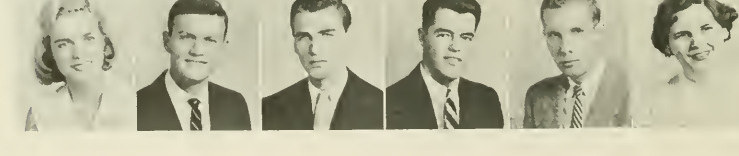

Ninth Row: Ruth Doane Randall, Pi Beta Phi, Orlando, Fla.; Edward Buron Ransdell, Varina; William Walter Rapp, Jr., Pi Kappa Phi, Thomasville; Horace T. Ray, Jr., Delta Kappa Epsilon, Faison; Richard Shaw Ray, Southern Pines; Jean Lewis Rayburn, Chi Omega, Charlotte.

Class

First Row: Jerry W. Reccc, *Pbi Kappa Sigma*, Andrews; Betty Leone Riddle, Plymouth; Otis Hobert Rierson, Jr., High Point; Charles F. Ridenhour, *Sigma Chi*, Winston-Salem; Suzanne Case Ringer, West Hartford, Conn.; Valentine Morris Ripley, Jacksonville, Fla.



Second Row: Julian Hart Robertson, Jr., *Zeta Psi*, Salisbury; Eugenia Evelyn Robuck, *Alpha Delta Pi*, College Park, Ga.; Frank C. Roddey, *Sigma Chi*, Charlotte; Joseph Clinton Rogers, *Pbi Kappa Sigma*, Durham; Louis Oliver Rogers, Winston-Salem; Hal Judd Rollins, Jr., *Alpha Tau Omega*, *Pbi Eta Sigma*, Rockingham.



Third Row: James Letcher Rollins, *Delta Upsilon*, Bostic; Robert James Roquemore, Jr., *Pbi Kappa Sigma*, Andrews, S. C.; Guy Matthews Ross, Jr., Pleasant Garden; Charlotte Estelle Roth, Asheville; Sandra G. Rothrock, Thomasville; Jake Hertel Rountree, Jr., *Pi Kappa Alpha*, Mt. Airy.



Fourth Row: Thomas Ruffin, *Sigma Alpha Epsilon*, Winston-Salem; Catherine Randolph Russell, Asheville; H. Gerard Russell, *Alpha Tau Omega*, Ardmore, Pa.; William T. Sadler, Roanoke Rapids; Billy Murray Sandlin, Verona; Joan Freeman Sasser, Conway, S. C.

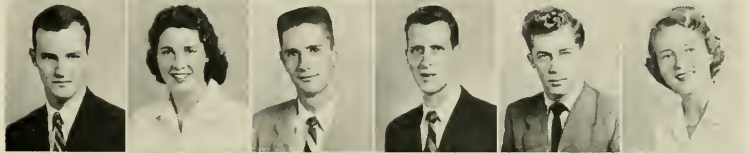

Fifth Row: Eleanor Ann Saunders, *Pi Beta Phi*, Chapel Hill; Jan Saxon, *Alpha Delta Pi*, Charlotte; William Haywood Scarborough, Raleigh; Howard Victor Scotland, Jr., *Chi Phi*, Towson, Md.; Philip Dodson Scott, Hillsboro; Warts A. Scott, Chapel Hill.



Sixth Row: William Donald Scott, Mt. Vernon Springs; Marion Henry Tuttle Seawell, *Alpha Tau Omega*, Jackson; F. Clinton Sechler, China Grove; Patricia Woodward Seitz, New Market, Md.; Julian Wood Selig, Jr., *Pbi Eta Sigma*, Elizabeth City; Mary Ann Shannonhouse, *Delta Delta Delta*, Charlotte.



Seventh Row: Phyllis Ann Shepherd, Winston-Salem; James Edgar Sherrill, Jr., Charlotte; Oscar Albert Shortt, Jr., *Delta Kappa Epsilon*, Winston-Salem; Jack Brooks Shuford, Gastonia; Charles Wayne Shumate, Goldsboro; Hugh Henderson Shull, *Delta Kappa Epsilon*, Winston-Salem.

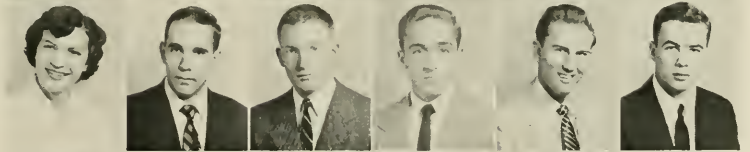

Eighth Row: Lonnie R. Sides, Jr., Charlotte; Charles Doyne Sillery, *Pbi Kappa Sigma*, Littleton; Bob Gray Simpson, Lucama; Charles C. Sink, Lexington; Mark Lee Skinner, New Bern; Peggy Lorraine Slate, Thomasville.



Ninth Row: Tex Richard Sluder, Thomasville; Barbara Perry Smith, Mount Olive; Benjamin Clayton Smith, Jr., Charlotte; Eugene Alvin Smith, Matthews; Gary Dewitt Smith, Kernersville; George T. Smith, *Zeta Psi*, Raleigh.

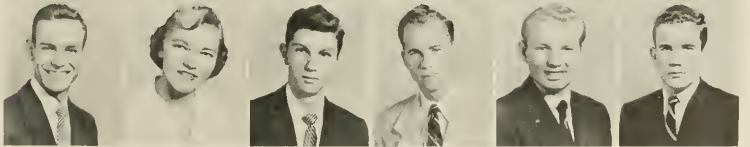

Junior

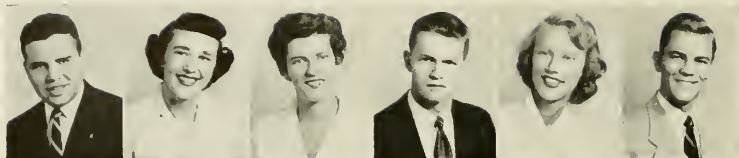

First Row: Irving Lee Smith, Jr., *Pi Gamma Delta*, Robersonville; Jacquelyn Vivian Smith, Charlotte; Mary Todd Smith, Bethel; Neil Delano Smith, Belmont; Paula M. Smith, Pensacola, Fla.; Vonnie Bryan Smith, *Pi Kappa Phi*, Lumberton.



Second Row: Pete Franklin Smitherman, *Sigma Chi*, Winston-Salem; Keith Spurling Snyder, Lenoir; Elliott Solomon, *Tau Epsilon Phi*, Greensboro; Carl Maynard Spangler, Jr., Shelby; Helen Joyce Sparger, Raleigh; Charles Barry Spillane, *Kappa Sigma*, Savannah, Ga.



Third Row: Carolyn Jane Stanford, Chapel Hill; Evelyn Jean Stanford, Chapel Hill; Al Gardner Stanley, Chapel Hill; Fredrica Ann Stollar, Elizabeth, Pa.; Barbara Ann Stone, Bethesda, Md.; Eugene Spencer Stone, Bailey.

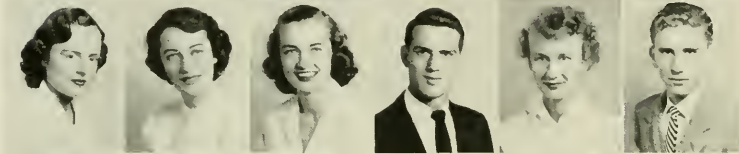

Fourth Row: Mary Frances Stone, Washington, D. C.; Betsy Bright Stoner, Lexington; Barbara Ann Strickland, Cerro Gordo; Richard Allen Starner, *Pi Kappa Phi*, Elkhart, Ind.; Edna Jacquelyn Steed, Raleigh; Lee Austin Stevens, *Alpha Tau Omega*, Smithfield.



Fifth Row: James T. Stewart, Jr., *Sigma Phi Epsilon*, Erwin; John Quincey Stillwell, *Chi Phi*, Charleston, S. C.; Edwin Link Stockton, Jr., Winston-Salem; Coralie Strickland, *Pi Beta Phi*, Sandy Springs, Ga.; Douglas Keith Styron, Port Washington, Long Island, N. Y.; Joseph Ellis Suggs, Skyland.



Sixth Row: Hardy Sullivan, Fremont; Emmett Ashworth Sumner, High Point; Charles B. Swaim, Jr., *Pi Gamma Delta*, Winston-Salem; Katherine Patricia Marilyn Sweeney, Yarmouth, Nova Scotia, Canada; Paul Green Sylvester, *Pi Gamma Delta*, Richlands; Joane Graham Tannehill, Staunton, Va.

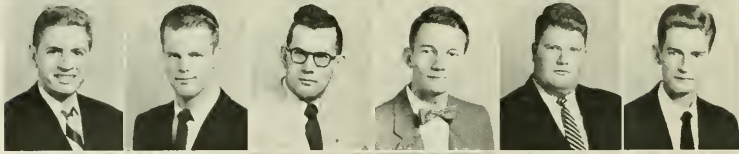

Seventh Row: Daniel Leroy Tate, Belmont; John Cotten Tayloe, Washington; Alfred Raleigh Taylor, Black Creek; Raymond Mason Taylor, Washington; Claude Dale Tedder, Jr., Guilford; Jake Davis Tedder, Mount Gilead.



Eighth Row: Stuart Teichman, Winston-Salem; Jackson Howard Temple, Selma; William Bowne Temple, *Delta Kappa Epsilon*, Highland Park, Ill.; David Terry, Jr., Raleigh; Fred Morley Tettlebach, *Beta Theta Pi*, Point Pleasant, N. Y.; Ann Lindsay Tew, Savannah, Ga.

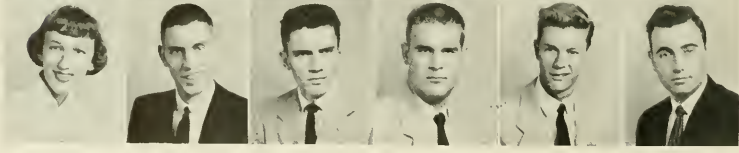

Ninth Row: Elizabeth Crockett Thomas, Wytheville, Va.; George Alexander Thomas, Carthage; Gerald David Thomas, Southern Pines; Jesse Corbitt Thomas, Sanford; Tommy Howard Thomas, *Sigma Nu*, Charlotte; Graham Kent Thompson, Mount Gilead.

Class

First Row: Horace Kent Thompson, Jr., *Pi Kappa Alpha*, Wilmington; William C. Thompson, Chapel Hill; Dorothy Todd Thornburg, Plumtree; C. William Thornton, Jr., *Phi Kappa Sigma*, Manchester, Conn.; Donald Norman Thornton, *Cbi Psi*, Wilmington; Luanne Ellen Thornton, West Palm Beach, Fla.



Second Row: Seabury Daniel Thorp, *Zeta Psi*, Rocky Mount; Henry Benton Thorpe, Rocky Mount; Douglas O. Tice, Jr., Greensboro; Carolyn Joanne Tilley, Chapel Hill; Rollie Tillman, Jr., *Cbi Phi*, Lake Wales, Fla.; Mary Virginia Timberlake, Roxboro.



Third Row: William Perry Timlake, *Kappa Sigma*, Corinth, Miss.; Jean Carol Timlin, Nicaro Oriente, Cuba; Thomas Allen Torgerson, *Sigma Phi Epsilon*, Hickory; Florence Kendrick Townsend, Lumberton; Lucia Kay Traxel, *Delta Delta Delta*, Maysville, Ky.; Stephen Asbury Trimble, *Pbi Delta Theta*, Washington, D. C.

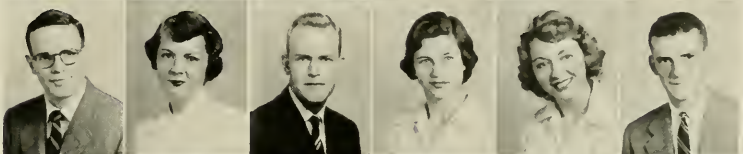

Fourth Row: Donald Robert Trundle, *Zeta Psi*, Atlanta, Ga.; Bynum Ellsworth Tudor, Winston-Salem; William P. Tuggle, III, Williamsburg, Va.; Jack Franklin Turner, Hamptonville; Harold Winfred Twisdale, *Lambda Chi Alpha*, Halifax; Emma Rogers Tyler, Dunn.

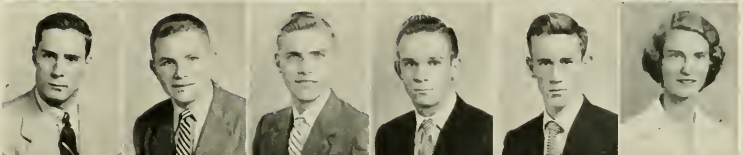

Fifth Row: Margaret Hosier Underwood, *Delta Delta Delta*, Greensboro; Mary Susan Upchurch, Raeford; Emily Mizell Urquhart, Woodville; Mary Alice VanKirk, *Delta Delta Delta*, Orange, Tex.; Douglas Fulton VanNoppen, *Zeta Psi*, Morganton; Joel William Venable, Mount Airy.



Sixth Row: Kenneth Martin Venable, Winston-Salem; Carl Vernon Venters, Jr., *Phi Gamma Delta*, Jacksonville; Edward Julius Vogel, *Delta Upsilon*, Irvington, N. J.; Herbert Scheyer Wainer, *Pi Lambda Phi*, Winston-Salem; Tom Edgar Wakefield, *Alpha Tau Omega*, Asheville; Marshall Waldman, *Tau Epsilon Phi*, Long Beach, N. Y.



Seventh Row: Allen Hamilton Walker, Jr., Hillsboro; Dorothy Barbara Walker, Rye, N. Y.; Charles Dixon Wallace, Smithfield; Cynthia Wood Ward, Elizabeth City; William Jennings Ward, Jr., Hendersonville; Jesse Lanier Warren, *Sigma Phi Epsilon*, Greensboro.



Eighth Row: Everett Lee Waters, Jacksonville; Frank Day Watkins, Belmont; Mary Lou Watson, Wilson; Charles Bowman Watts, Jr., *Lambda Chi Alpha*, Bryson City; Frances Eloise Watts, Jacksonville, Fla.; Sandra Rae Wax, Norfolk, Va.



Ninth Row: Sarah Page Weaver, Raleigh; Carl Ray Webb, Jr., *Sigma Nu*, *Phi Eta Sigma*, Shelby; Mary Elizabeth Webb, Chapel Hill; Regina Carol Webster, *Pi Beta Phi*, Ridgewood, N. J.; Marie-Louise E. Weidemann, Fairfield, Conn.; Robert Alan West, Winston-Salem.



Junior Class

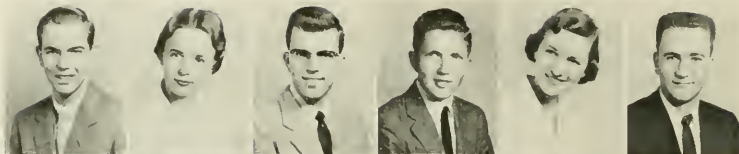

First Row: William Clifton Westbrook, *Lambda Chi Alpha*, Charlotte; Deborah Westcott, Norfolk, Va.; John William Westmoreland, Charlotte; William Leibe Wheeler, *Tbeta Chi*, Princeton, N. J.; Nancy Jane Whisnant, *Kappa Delta*, Charlotte; Harold O. White, Rome, Ga.

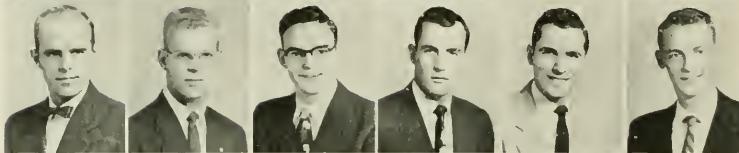

Second Row: Donald Barnes White, Charlotte; John Conner White, Jr., Fayetteville; William McKinley White, Chapel Hill; John Wesley Whitehead, Jr., *Alpha Tau Omega*, Smithfield; Charles Boyd Whitley, Jr., Albemarle; Johnny Lee Whitley, Wilson.



Third Row: Barbara Lee Whittington, *Delta Delta Delta*, Greensboro; Clarence Ray Wiggins, Clinton; Ralph Cannon Wiggins, Jr., Hendersonville; Lee Carl Wilkerson, Mebane; Billy Rayford Wilkinson, Newton; Edward Parker Willey, Clemson, S. C.

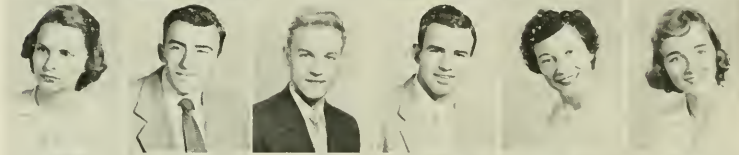

Fourth Row: Anne Carlyle Williams, *Sigma Kappa*, Lenoir; Boyce Boykin Williams, Pine Level; Gerald Garfield Williams, Charlotte; John Riley Williams, Mill Spring; Katherine Louise Williams, Monroe; Margaret Davis Williams, Edenton.

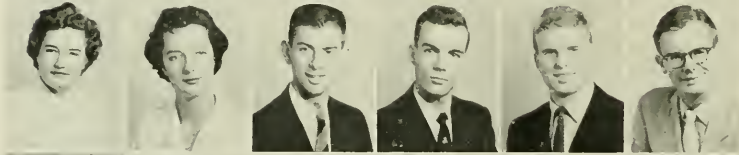

Fifth Row: June Williamson, *Pi Beta Phi*, Winter Park, Fla.; Jo Ann Wilson, Rocky Point; Robert Kay Wilson, *Alpha Tau Omega*, Japan; George Luther Winchester, Jr., Raleigh; James Horner Winston, *Zeta Psi*, Clayton; Robert Lee Winters, Spring Lake.



Sixth Row: Charles Parker Wolf, *Phi Eta Sigma*, Chapel Hill; Robert Dale Wood, Greensboro; Melvin Joel Woodford, Clemmons; Lemuel Philips Woods, Jr., *Pbi Delta Theta*, Tampa, Fla.; Laura Bryan Woodward, Charlotte; Billy Richard Wright, Shelby.



Seventh Row: Cornell G. Wright, Chapel Hill; James Whitson Wright, Asheville; Kitty Lee Wright, Staunton, Va.; Nell Lorraine Yancey, Williamsburg, Ky.; Ramon Lyon Yarborough, *Beta Theta Pi*, Fayetteville; James Edwin Yokeley, *Pi Kappa Phi*, Thomasville.



Eighth Row: W. Thomas York, *Chi Psi*, High Point; Charles Spurgeon Young, Hickory; David Richard Young, Greensboro; Douglas Maurice Young, *Chi Psi*, Burlington; Janet Bowen Young, Wilson; Marion Ruth Yount, *Chi Omega*, Statesville.



Ninth Row: Jonathan Thompson Zachary, Jr., *Kappa Sigma*, Graham; Marilyn Toby Zager, Greensboro.



A. "In my long years of experience . . ."

B. "Up to the lips, over the gums, look out tonsils, here it comes!"

C. "I can beat your four aces with a royal flush."

D. "Save me some, will you?"

E. Beauties and bubbles.

F. Snake???

G. "Want that we should try a washcloth?"

H. A cheer for W. C.

I. "Just let your hair down . . ."

J. "I'd like to get my hands on the wise one!"

SOPHOMORE CLASS

FAMOUS with no prestige . . . "little big-shot" without publicity . . . half-veteran who instructs the bewildered 'Freshie' on the ropes . . . eyeing the Senior with a bare two-year separation . . . first in line at Pledge dance . . . last in line for Sunday breakfast . . .

Sharper increase in trousers . . . whiter bucks and flashier tie . . . a Carolina professional . . . beginning Committee head with Freshman volunteers . . . greater realization of purpose . . . R. O. T. C. first rate . . . proof that 'absence makes the heart grow fonder' (of somebody else) . . . specialist in all trades . . . giver, taker, buyer of college . . . seduced, induced, overwhelmed by atmosphere . . . head a bit higher . . . shoulder-chip a bit softer . . . walk a bit cocky . . . love a bit deeper . . . spirit a bit older . . .

Summer-sentiment . . . artificial sun-tan under the store-bought lamp . . . beach-bums playing tag with Junior co-eds . . . induction into "Y" courting . . . anxious to meet 'Miss America' . . .

Pride unlimited . . . individual map signifying only one state . . . roving eye located on a specific school . . . artistic relish at a D. A. production . . . expert cooks in a private dorm kitchen . . . handshake during "Rush" (this time on the giving end) . . .

Scoring undeeded extra points in the ping-pong tournament . . . first rate tennis-player . . . solo cheering squad in mid-football season . . . auto-speedometer rating "95 per" two minutes before 1:00 on a Saturday eve . . . around the world five times with not a problem to spare . . .

King on a one-man throne . . . orchids for a Wednesday afternoon tea-social and tuxedo for Saturday night . . . class-courage with new preparation for life . . . anxious, doubting . . . confident with confidence . . . aghast with commitments . . . very much a Sophomore.

CHARLES YARBOROUGH
President



BILL SANDERS
Vice-President



DONNA OVERHOLT
Secretary





PEPPER TICE
Treasurer



SUSAN FINK
Social Chairman

Spirit high at the Maryland pep rally.



Sophomore

First Row: Elon Albert Abernethy, Jr., Blowing Rock; Frank Thomas Adams, Jr., *Delta Kappa Epsilon*, Edenton; Richard Baxter Alexander, *Alpha Tau Omega*, West Palm Beach, Fla.; Shelton Setzer Alexander, Statesville; James Bruton Allen, Jr., *Pi Kappa Alpha*, Troy; Martin D. Alpert, *Tau Epsilon Phi*, Lawrence, L. I., N. Y.; Bruce Robert Anderson, High Point; Robert Walter Angstadt, *Kappa Alpha*, Charlotte; Kenneth Ray Argo, Kannapolis; William Johnston Armfield, IV, *Sigma Alpha Epsilon*, Greensboro.

Second Row: Arden Dana Ehley, *Theta Chi*, Greensboro; Eli John Attayek, Greensboro; John Theodore Atwell, Elkin; Harold Way Austin, Pinebluff; Thomas Edward Avent, Rocky Mount; Charles Brantley Aycock, *Zeta Psi*, Kinston; James Cordon Ayers, Raleigh; Carl Maurice Baber, Mt. Airy; Wallace Hill Bagley, Jr., Elizabeth City; Richard Henry Baker, *Alpha Tau Omega*, Greensboro.

Third Row: William Avery Baker, Rural Hall; George W. Ballard, Jr., Beckley, W. Va.; Thomas Barclay, IV, Brevard; Alton Clayton Bardin, Jr., Wilson; Julian Banks Barnes, Enfield; Henry Turner Bass, *Sigma Nu*, Tarboro; James Norbert Bass, Chapel Hill; John Lewis Bass, *Sigma Nu*, Tarboro; Richard Allen Beam, Hickory; Calvin Warner Bell, Rocky Mount.

Fourth Row: Leonard Booth Bennett, Norfolk, Va.; Thomas Stephen Bennett, Morehead City; Hiram Adolphus Berry, Fayetteville; Robert Lane Binda, Hampton, Va.; Marcus Edward Bizzell, Jr., *Kappa Sigma*, Goldsboro; Donald Eugene Black, Kannapolis; Harold Herbert Black, Leicester; Barbara Webb Blackwelder, Chapel Hill; Elliott Jackson Blanchard, Hobbsville; Thomas McEwen Bolkan, Fort Bragg.

Fifth Row: William Jennings Booth, Apex; Edwin Brownrigg Borden, Jr., *Kappa Sigma*, Goldsboro; Shields N. Bowden, Fayetteville; John Robert Bowers, Bethel; Michael Lynn Boyatt, *Beta Theta Pi*, Wyoming, Ohio; Charles Delaine Bradsher, Roxboro; Loren Austin Brandt, Naval Base, S. C.; Bobby Watson Brawley, Mooresville; Barbara Lucile Bright, Chapel Hill; John Montgomery Brindell, *Theta Chi*, Wilmington.

Sixth Row: Foyell Cope Brogdon, Cooleemec; James Edward Brown, Asheville; Melvin O'Bryant Brown, Jacksonville; Wiley Lewis Brown, Wilmington; Lewis Shore Brumfield, Yadkinville; Norwood E. Bryan, Fayetteville; Robert Emmet Bryan, Jr., Goldsboro; Edgar Glenn Bulluck, Rocky Mount; Raymond Anthony Burke, Jr., Chauncey, N. Y.; Harold Elias Burris, Albemarle.

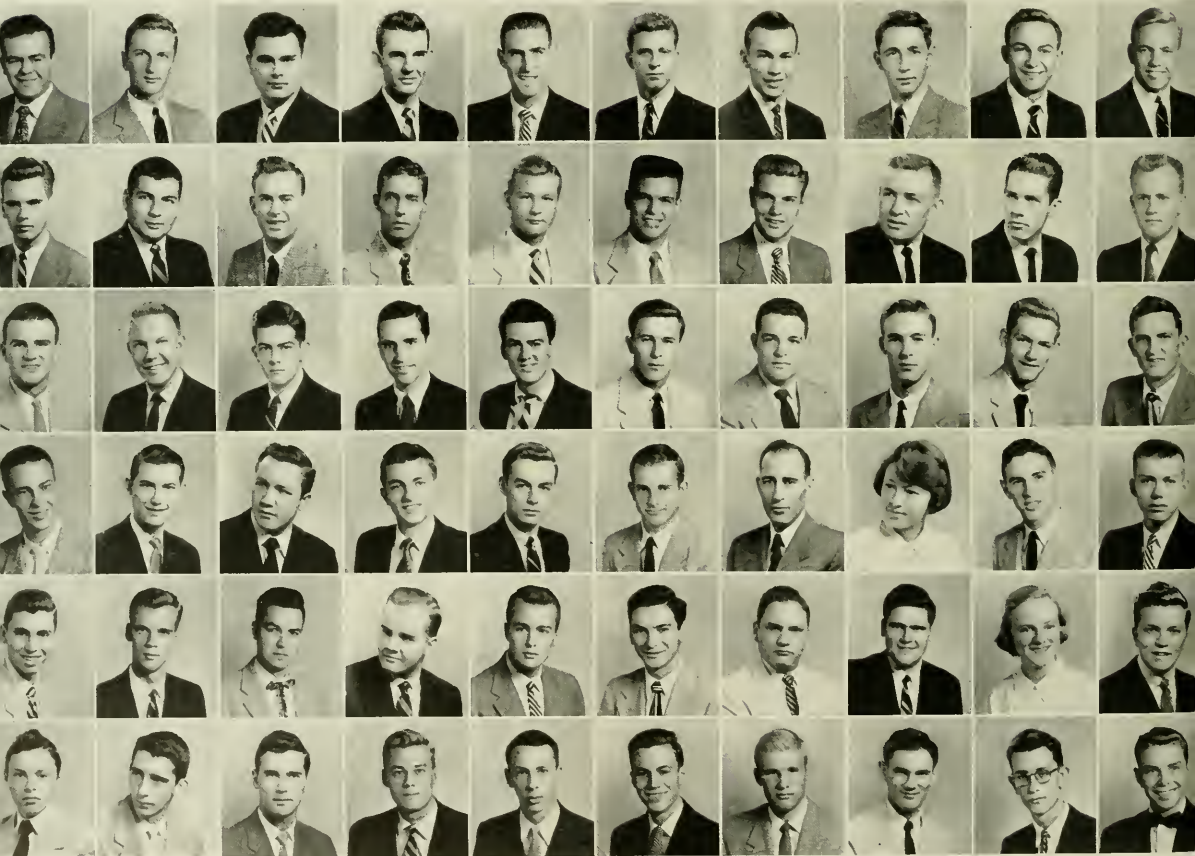

Class

First Row: James Roger Butler, *Delta Upsilon*, Homestead, Fla.; Robert Albert Butler, Spray; Walter Keith Byrd, Albemarle; William Auten Caldwell, Charlotte; Henry Eugene Campbell, High Point; Sarah Jane Capps, Chapel Hill; Henry Thomas Carpenter, *Sigma Nu*, Albemarle; James Franklin Carpenter, Vale; John Randolph Carr, Jr., Hampton, Va.; Jesse B. Carroll, Jr., Oxford.

Second Row: J. Martin Carstarphen, III, *Delta Kappa Epsilon*, Tarboro; John W. Carswell, Spring Lake; Robert C. Casstevens, Yadkinville; William Evan Casstevens, Yadkinville; William Roderick Cate, Chapel Hill; John R. Cauble, *Pi Delta Theta*, Hickory; Dewey Wilmont Chapple, Jr., *Cbi Psi*, Winston-Salem; William Curtis Charles, Rocky Mount; Archie Donald Christopher, Carboro; Terry Chronaki, Durham.

Third Row: Leonard S. Clein, *Tau Epsilon Phi*, Winston-Salem; Mahlon James Clifford, Jr., Oxford; Jay Phillip Cohen, Atlanta, Ga.; Willie Robert Cole, Hendersonville; John Fitzgerald Comer, *Pi Kappa Alpha*, Greensboro; Robert Franklin Comer, Dobson; Muron Herrick Conklin, *Pi Kappa Sigma*, Durham; Owen Waddell Cook, *Beta Theta Pi*, Fayetteville; Matthew Terry Cooper, Lexington; Richard Joseph Corcoran, Jr., Durham.

Fourth Row: Joe S. Correll, Winston-Salem; George Baxter Coston, Asheville; Guyte M. Cotton, Raleigh; Donald Lee Cox, Haw River; Ula Hurbert Cozart, III, *Zeta Psi*, Wilson; Ben Franklin Craven, Jr., Greensboro; Richard Hal Creed, Mt. Airy; Joseph Marvin Crews, Wilmington; Jacques Howard Croom, Fayetteville; Ivey Gene Crow, Charlotte.

Fifth Row: Christopher Gale Crowson, Raleigh; Arnold Arthur Culbreth, Jr., Greensboro; Frederick Jackson Cumming, Jr., Graham; William F. Cunningham, Kankakee, Ill.; Harold Dean Dampier, Durham; Fred M. Daniel, Oxford; Robert Dannenbaum, II, *Cbi Psi*, Wilmington; Charles William Darden, Goldsboro; Cullen Bryan Daugherty, Kinston; Charles Thomas Davis, Jr., Eureka.

Sixth Row: Ira Lewis Davis, *Tau Epsilon Phi*, Bayonne, N. J.; Warren Gary Davis, Asheville; Willis Walton Davis, Durham; Henry Hursell Dearman, Statesville; Ted Vance Denson, Burlington; John Hines Dickson, *Pi Kappa Alpha*, Wilmington; Fred William Dieffenbach, IV, *Alpha Tau Omega*, West Nyack, N. Y.; Phillip Ray Dixon, Chocowinity; Sidney Stern Dixon, Jr., *Sigma Nu*, Wilson; Ellen Therese Doak, Chapel Hill.



Sophomore

First Row: Edward Eloy Doolan, Savannah, Ga.; Joe C. Doster, Jr., Charlotte; A. Eugene Douglas, Greensboro; Harold Dean Downing, Fayetteville; Thomas Perrin Harrison Dunlop, *Delta Kappa Epsilon*, Asheville; Charles Jerome Dunn, Jr., Ahoskie; James Elwood Durham, *Phi Delta Theta*, Durham; Taylor Rogers Durham, II, Greenwich, Conn.; Louis Daniel Duval, Jr., Charlotte; Harry Roberson Easterling, *Kappa Alpha*, Bennettsville, S. C.

Second Row: Edwin Wilson Edmondson, Pinetops; Jane Anne Edwards, *Pi Beta Phi*, Chapel Hill; Joshua Videll Edwards, Kenly; Gerald Einhorn, *Tau Epsilon Phi*, Norfolk, Va.; William Harrison Elder, Siler City; Charles Patterson Eldridge, Jr., *Zeta Psi*, Raleigh; James Milton Ellis, Tarboro; Thompson Evans, Shelby; Emmett Bobbitt Faulk, Sanford; Randall Turlington Ferguson, Chapel Hill.

Third Row: Thomas Harry Ferguson, *Phi Delta Theta*, Sylva; Robert Wayne Ferrell, *Pi Kappa Phi*, Graham; Thomas Eugene Fesperman, *Beta Theta Pi*, Greensboro; Susan Boles Fink, Chapel Hill; Herman Sender Fleishman, *Pi Lambda Phi*, Fayetteville; Barry Ira Fogel, *Pi Lambda Phi*, Augusta, Ga.; Robert Harrell Fonville, Jr., Burlington; William Hutson Ford, *Sigma Chi*, Charleston, S. C.; Charles Sprague Forsyth, Jr., Santa Barbara, Calif.; David A. Foster, Wilmington.

Fourth Row: Cecil S. Foushee, Durham; Betsy Blanche Fowler, Chapel Hill; Carolyn Ruth Fowler, Chapel Hill; Donald Owen Fowler, Winston-Salem; Frank Lee Fox, Siler City; Joe Byrd Franklin, Glade Valley; Herbert Charles Frink, Miami Beach, Fla.; Charles Gaskins Froelich, *Beta Theta Pi*, High Point; Richard Lawrence Frucci, *Pi Kappa Phi*, Albany, Ga.; Donald Fredrick Fryar, Salisbury.

Fifth Row: Kenneth Lee Frye, Hickory; Allen Jefferson Fuller, Liberty; Reather Cornelius Furr, Jr., Albemarle; David Bruce Garmise, *Tau Epsilon Phi*, Lawrence, N. Y.; Don Harvey Garren, Hendersonville; Albert Earle Garrett, III, *Kappa Alpha*, Danville, Va.; Paul Jay Gartzman, Waterbury, Conn.; Evangelos Thomas Gavriliis, Weldon; Walter Irving Gibson, Jr., Randleman; Philip Edward Giguere, Lebanon, N. H.

Sixth Row: Charles Franklin Gilbert, Benson; William Frank Giles, *Theta Chi*, Perth Amboy, N. J.; William M. Ginn, Goldsboro; David Bennett Glass, Raleigh; Thomas Gordon Godfrey, Greenville, S. C.; Jack Hoggard Godley, Wilmington; George Browne Goode, Jr., Hickory; Philip Ives Goodman, New Orleans, La.; Joel Sexton Goodwin, *Chi Psi*, Apex; Fred E. Gordon, Greensboro.



Class

First Row: William Gorelick, *Pi Lambda Phi*, Charlotte; Raymond Lee Graham, Jr., Lincolnton; Freeman Augustus Grant, Jr., *Delta Upsilon*, Bethesda, Md.; Norman B. Grantham, Jr., Smithfield; J. Glenn Grayson, Shelby; Charles Morris Green, *Delta Upsilon*, Chapel Hill; Robert Henry Green, West Palm Beach, Fla.; Robert Lorenza Green, *Phi Eta Sigma*, Salisbury; Toy Rhea Gregory, Jr., Lancaster, S. C.; Bruce Albert Gustafson, *Delta Kappa Epsilon*, Washington, D. C.

Second Row: George Walker Guthrie, Graham; Rufus Rudolph Hackney, Jr., *Chi Phi*, Durham; John Campbell Haigh, *Pi Kappa Alpha*, Fayetteville; Glenn Edgar Hair, Fayetteville; Homer Glenn Hall Jr., Siler City; Lacy G. Hall, Burlington; John Davies Hallett, *Chi Phi*, Lake Wales, Fla.; Charles Henry Hambright, Fayetteville; Wallace Tate Hanchey, Carolina Beach; John William Harden, Jr., Graham.

Third Row: John William Harden, Jr., *Chi Psi*, Greensboro; James Robinson Harper, *Sigma Nu*, Snow Hill; Wade Whitley Harrell, Cristobal, Canal Zone; Neal Scott Harrington, *Delta Upsilon*, Chapel Hill; Edward Flynn Harris, *Pi Kappa Alpha*, Charlotte; Wilmer Long Harris, Roanoke Rapids; James Burwell Harrison, Jr., Gastonia; Oliver James Hart, Jr., Winston-Salem; William Earl Harvell, Wilmington; E. Leland Haywood, Mt. Gilead.

Fourth Row: Richard Hunter Haywood, Monroe; Robert Speir Headen, Siler City; Edward Ray Hemby, Jacksonville; William Ray Henderson, Stony Point; Randall Boyden Henley, *Theta Chi*, High Point; Edward Hennessee, Parkersburg, W. Va.; Otto Walker Henry, Swannanoa; Roger Gordon Herbert, *Chi Phi*, Portsmouth, Ohio; Billy Harvey Herring, Spring Lake; Hugh Scott Hester, Reidsville.

Fifth Row: Roy David High, Sanford; F. Allan Hills, Roanoke Rapids; Robert Carol Hinshaw, Liberty; George Wyckliffe Hoffer, Sunbury; Lee Bourne Holmes, *Sigma Nu*, New York, N. Y.; Troy Clifton Homesley, Jr., *Kappa Alpha*, Cherryville; Harrison Barnett Hood, Charlotte; David Alexander Hooper, Reidsville; William Hadley Horner, Jr., Burlington; William Pace Hubbard, Stedman.

Sixth Row: John Charles Huggins, *Pi Kappa Phi*, Lumberton; William King Hundley, Jr., Leaksville; John Thomas Hunt, Durham; Donald E. Huntington, *Chi Psi*, Spartanburg, S. C.; John Brennan Hussey, Jr., *Beta Theta Pi*, Shreveport, La.; Charles Fisk Hyatt, Waynesville; William Jacob Isenhour, *Pi Kappa Alpha*, Hickory; Richard Shull James, Raleigh; Robert Bryan Jennings, Lumberton; Billy Joe Johnson, *Pi Kappa Phi*, Lillington.

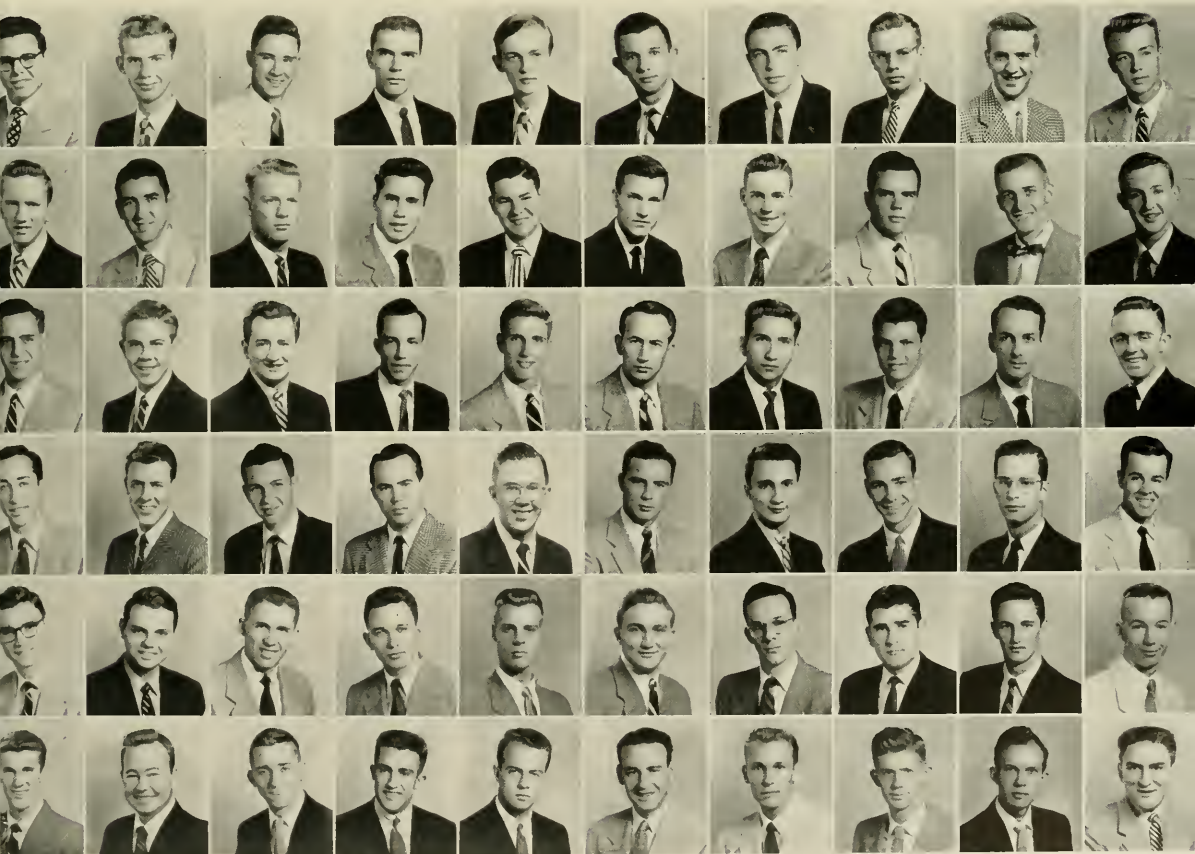

Sophomore

First Row: Phil Blair Johnson, *Alpha Tau Omega*, Raleigh; William Gladstone Johnston, Jr., Fayetteville; John Knox Johnstone, Mocksville; Eric Andrew Jonas, *Sigma Chi*, *Pbi Eta Sigma*, Charlotte; Charles Harold Jones, Kinston; Morris Alexander Jones, High Point; Norman Jackson Jones, Oxford; Robert Theodore Joyce, Mayodan; Barney Gene Joyner, Raleigh; G. Ed Joyner, Jr., Rocky Mount.

Second Row: William Henry Joyner, Jr., *Pbi Delta Theta*, Summit, N. J.; Carl Ray Kasell, Goldsboro; Victor I. Kasser, Philadelphia, Pa.; Charles Jackson Katzenstein, Jr., *Zeta Beta Tau*, New York, N. Y.; Robert Kason Keiger, Winston-Salem; Robert Wayne Kelly, Winston-Salem; Thomas Dupre Kemp, III, Charlotte; James Powers Kennedy, Jacksonville; Robert Tabor Kimzey, Jr., *Sigma Nu*, Brevard; Robert Lee Kirksey, Morganton.

Third Row: Jay C. Kline, Margate, N. J.; William Koman, *Pbi Kappa Sigma*, Aliquippa, Pa.; Louis Kraar, Richmond, Va.; Manuel Chris Kranis, Thomasville; Ronald Milton Kriegsman, *Tau Epsilon Pbi*, Greensboro; Donald Julian Kurtz, *Pi Lambda Pbi*, Rock Hill, S. C.; Robert Lee Kushner, Jr., Danville, Va.; Dale Rea Lackey, Fallston; Joseph Thomas Lamb, Jr., *Pbi Gamma Delta*, Elizabeth City; William Onzolo Langley, Jr., Burlington.

Fourth Row: Curtis Ray Lashley, Burlington; Glenn Edwin Lasley, Lewisville; Luther Harold Lawing, Jr., Charlotte; Frank Walter Leak, *Beta Theta Pi*, Rockingham; Junius Russell Lee, Four Oaks; Nash LeGrand, Jr., Hamlet; Robert Lee Litaker, *Beta Theta Pi*, Charlotte; Allen Baker Long, *Pbi Delta Theta*, Chevy Chase, Md.; William Ray Long, *Pbi Eta Sigma*, Marion; Charles Eli Lore, Lenoir.

Fifth Row: Edward C. Loughlin, *Zeta Psi*, Henderson; Frank Robins Lowe, *Sigma Alpha Epsilon*, Charlotte; William Franklin Lowe, Jr., Gastonia; Elvery Dean Lowry, Pembroke; Benjamin Livingston Lubin, New York, N. Y.; Daniel Rawls Luke, *Alpha Tau Omega*, Tarrytown, N. Y.; Eugene Douglas Maloney, Gastonia; Nick Marcopulos, Rye, N. Y.; John W. Markham, III, *Sigma Nu*, Ponte Vedra Beach, Fla.; Benjamin A. Marks, Roanoke Rapids.

Sixth Row: J. Rufus Marks, Jr., *Sigma Phi Epsilon*, Whiteville; James Manning Marlowe, Walstonburg; George E. Martin, Jr., Reidsville; Joseph Boley Martin, Jr., Mayodan; Lawrence Maslow, *Tau Epsilon Pbi*, Brooklyn, N. Y.; Hugh Archibald Mason, Fayetteville; Robert E. Mason, Jr., *Delta Kappa Epsilon*, Charlotte; William Herndon Mast, Sugar Grove; Evelyn Ann Matthews, Chapel Hill; James Harold Matthis, Warsaw.



Class

First Row: Thomas Neill Maulsby, Chapel Hill; Lutz Leo Mayer, *Phi Eta Sigma*, Greensboro; J. Gray McAllister, III, Chapel Hill; Gerald Fulenwider McBrayer, Jr., *Kappa Alpha*, Reidsville; Gerard Francis McCabe, New York, N. Y.; Kenneth Franklin McCain, *Phi Gamma Delta*, High Point; Richard Banks McCain, Monroe; Joseph Andrew McClure, Orangeburg, S. C.; James Henry McCombs, Jr., Morganton; James riall McCorkle, Jr., Charlotte.

Second Row: Edgar Woodfin McCurry, Jr., *Pi Kappa Alpha*, Shelby; James Lawrence McElroy, Jr., Marshall; Henry King McGee, Lookout Mountain, Tenn.; Benjamin Reid McGowan, Hamlet; Raymond Andrew McKee, Mooresville; William Scott McKeathan, Shallotte; Thomas David McNeill, Camp Lejeune; James C. McPherson, Taylorsville; Johnny G. Medlin, Jr., Benson; Edwin Samuel Meivin, *Sigma Chi*, Greensboro.

Third Row: Burnet Mendelsohn, *Tau Epsilon Phi*, Charleston, S. C.; Theodore E. Mercer, *Chi Phi*, Walstonburg; Charles Edwin Merrill, Southern Pines; Jimmie Alco Merritt, Albemarle; James Terry Miller, Hamlet; Tony Jasper Miller, Winston-Salem; Andrew Hammill Milstead, Maysville, Ky.; Robert Lee Minter, Pgh. Pa.; Esther Nelson Minturn, Chapel Hill; Laurence Miscall, Jr., Forest Hills, N. Y.

Fourth Row: Donald Preston Mitchell, *Sigma Nu*, Seaford, Delaware; Harold Wayne Mohorn, Enfield; Don R. Monroe, *Theta Chi*, Asheboro; William Paul Monroe, *Beta Theta Pi*, Fayetteville; Carroll Jackson Moore, *Sigma Nu*, Winston-Salem; James Robert Moore, Jr., Concord; Robert Hayes Moore, Jr., Durham; Thomas Carey Moore, Jr., Raleigh; Vance Theodore Moore, Jr., Tarboro; William B. Moore, *Phi Delta Theta*, New Orleans, La.

Fifth Row: Elwood Ernest Morgan, Burlington; James Mack Morrow, Jr., Mooresville; Galen Cartner Moser, Burlington; Robert Keith Mosley, Waxhaw; Stephen Andrew Moss, *Delta Upsilon*, *Phi Eta Sigma*, Kintnersville, Pa.; William Eagles Moss, Wilson; Willie Herbert Mumford, Kenly; Lewis Manning Muntzing, Moorefield, W. Va.; Herbert Larry Muschamp, Rome, Ga.; Grady Bennett Myers, Jr., Winston-Salem.

Sixth Row: E. L. Nance, Jr., Charlotte; Glenn Allen Nanney, Charlotte; Edward Holder Nelson, *Zeta Beta Tau*, Washington, D. C.; Arthur Rowell Newcombe, Jr., *Sigma Alpha Epsilon*, Charlotte; Boyd Lee Newnam, High Point; Gene Sherwood Nichols, Ahsokie; John Sapp Nichols, *Beta Theta Pi*, Reidsville; Robert S. Nichols, *Phi Kappa Sigma*, Durham; Richard Ray Nixon, *Phi Kappa Sigma*, Charlotte; Richard Allan Noll, *Beta Theta Pi*, W. Medford, Mass.



Sophomore

First Row: James Kirkpatrick Norfleet, *Sigma Alpha Epsilon*, Winston-Salem; Maurice L. Norton, II, *Delta Upsilon*, Laurinburg; Charles Stephens Norwood, Jr., *Kappa Sigma*, Goldsboro; Billy Tyson Oakley, Mebane; Thomas Lee Osborne, Hendersonville; Joe Carroll Outlaw, Mount Olive; James E. Owen, Thomasville; David Henry Pace, *Theta Chi*, Wilmington; Giles Troy Page, Jr., Clayton; Bobby I. Paller, *Tau Epsilon Phi*, Atlanta, Ga.

Second Row: Rudolph George Paquette, Elkhart, Indiana; G. Farar Parker, Jr., *Sigma Alpha Epsilon*, Asheville; Clarence Banner Parks, Clinton; Jack J. Parks, Jr., Fayetteville; William Gregory Parmele, East Orange, N. J.; George Nicholas Parthemos, Asheville; Bobby Joe Patterson, Wellston, Ohio; John Smith Patterson, Stony Point; Kincaid Patterson, Statesville; Emilie Frances Patton, *Alpha Gamma Delta*, Chapel Hill.

Third Row: James Davis Patton, Morganton; Ben Reid Rayne, Burlington; Paul Patton Payne, Jr., Charleston, W. Va.; Edwin Wolfe Pearce, Jr., Greensboro; Joseph Anthony Pecoraino, Fayetteville; Robert Franklin Peek, *Kappa Alpha*, Winston-Salem; Edward Leigh Pell, *Sigma Alpha Epsilon*, Charlotte; Sam E. Penegar, Monroe; Phil E. Penninger, Concord; Roland Powell Perdue, College Park, Ga.

Fourth Row: Charles Reid Perry, Winston-Salem; Noel Harper Petree, Jr., *Cbi Psi*, San Juan, Puerto Rico; Dossi Crawford Phillips, Jr., High Point; George Randolph Phillips, Graham; Kermit Glenn Phillips, II, Greensboro; Richard Lee Phipps, Raleigh; Wm. Bryan Pittman, *Pbi Delta Theta*, Sanford; Henry Franklin Plott, Charlotte; Peter Martin Pollander, Pittsboro; Samuel H. Poole, *Pi Kappa Phi*, West End.

Fifth Row: Claude Edwin Pope, *Pi Kappa Alpha*, Dunn; Fred Stanley Porginski, Portsmouth, Ohio; Marvin Lee Porter, East Flat Rock; Robert Morgan Powell, *Sigma Nu*, Charlotte; John William Powers, Wallace; William Wesley Prince, Kings Mountain; William Robert Proffit, Buies Creek; Thomas Gerald Puckett, Rockwell; Bobby Lewis Pugh, *Pbi Eta Sigma*, Asheville; Robert Stanford Pullman, Durham.

Sixth Row: Robert Smith Quinn, Charlotte; Gilbert Gray Ragland, Oxford; Alexander Graham Ray, High Point; Edmond Allison Ray, Pinehurst; Samuel Thomas Reeves, *Sigma Alpha Epsilon*, Thomas-ton, Ga.; David Edward Reid, Jr., Asheville; William Alan Reid, Asheville; Charles Bradford Rhoades, Winston-Salem; William Richard Rhyne, Morganton; Warren Jerome Richards, Burlington.



Class

First Row: Willis James Riddick, Belhaven; Graham Henry Rights, Winston-Salem; Joe Baxter Roberson, Candler; Philip Thomson Roberts, *Kappa Alpha*, Charleston, S. C.; Harold Dean Robinson, *Pbi Delta Theta*, Mansfield, Ohio; Julian Richard Rogers, *Beta Theta Pi*, Wrightsville Beach; John Joseph Romano, Miami, Fla.; Joseph Fredrick Rosenberg, *Zeta Beta Tau*, Troy, Alabama; Jerry Armfield Royals, Kernersville; Billy Ray Russell, Concord.

Second Row: William Eugene Sanders, *Chi Phi*, Asheville; William Pendleton Sandridge, Jr., *Sigma Alpha Epsilon*, Winston-Salem; Chaloner Baker Schley, *St. Anthony Hall*, Eccleston, Md.; Robert Ellis Scholze, Jr., *Sigma Alpha Epsilon*, Coral Gables, Fla.; Harold Schwartz, *Tau Epsilon Phi*, Jacksonville; William Ernest Sellers, *Lambda Chi Alpha*, Burlington; John William Senter, Lincolnton; Billy Marian Sessoms, Pinebluff; Alexander Graham Shanks, *Alpha Tau Omega*, *Pbi Eta Sigma*, Birmingham, Alabama; Larry Wayne Sharpe, Winston-Salem.

Third Row: Charles L. Sharpless, *Pbi Kappa Sigma*, Wyncote, Pa.; Kenneth Ernest Sheppard, Jr., Winston-Salem; Thomas Haynes Shores, *Delta Kappa Epsilon*, Hickory; Hudson Wilson Shoulers, Jr., *Alpha Tau Omega*, Rich Square; Robert Eugene Showfety, Greensboro; Daniel Shiver Silvia, Jr., Wilmington; Woodruff Franklin Sink, Winston-Salem; James McHugh Skidmore, Jr., Albemarle; John Llewellyn Skinner, Jr., *Beta Theta Pi*, Coral Gables, Fla.; William Roy Slack, St. Petersburg, Fla.

Fourth Row: Clyde Smith, Jr., Greensboro; David Caswell Smith, Charlotte; Ewell Clark Smith, *Delta Kappa Epsilon*, Preston, Ovt. Cuba; Franklin Teddy Smith, Winston-Salem; James A. Smith, Jr., *Pbi Kappa Sigma*, Durham; Ritchie Smith, Fayetteville; Robert Miller Smith, Goldsboro; Sherwood H. Smith, Jr., *Pbi Delta Theta*, Jacksonville, Fla.; Robert O. Sneed, Charlotte; Quincy Bell Snipes, Jr., Wilmington.

Fifth Row: Raymond Fletcher Snipes, Reidsville; Thomas G. Spain, *St. Anthony Hall*, Morristown, N. J.; Will Oscar Speight, Edenton; William Corwell Spong, Charlotte; John Alden Spooner, *St. Anthony Hall*, Darien, Conn.; Scott W. Spradley, *Kappa Alpha*, Shelby; William Ivan, Starrett, Jr., East Point, Ga.; Christopher Eugene Staton, Jr., Hendersonville; Norman Fredric Steinberger, *Pi Lambda Phi*, Statesville; Herbert Benjamin Stephens, Glen Alpine.

Sixth Row: John Shorter Stevens, *Chi Phi*, Asheville; Noel Paige Stout, *Chi Psi*, Burlington; George Thomas Strickland, Jr., *Pbi Eta Sigma*, Nashville; James Garfield Sullivan, Aoshkie; William Wayne Suttle, Marion; Snavely Daniel Swaim, Winston-Salem; James D. Sykes, *Pbi Kappa Sigma*, Jenkintown, Pa.; Robert Hunter Tate, Jr., *Pbi Gamma Delta*, Wilmington; Edward T. Taws, Jr., *St. Anthony Hall*, Andalusia, Pa.; Jack Morris Taylor, *Pi Kappa Phi*, Aberdeen.



Sophomore

First Row: James Kluttz Taylor, Charlotte; Louis Jerome Taylor, *Pi Kappa Phi*, Wilson; Tommy Hoyle Temple, Zebulon; Jimmy Howard Tesh, Winston-Salem; Curtis Malcolm Thacker, Mayodan; Broadus Thompson, *Sigma Alpha Epsilon*, West Columbia, S. C.; Claude Hoke Thompson, Jr., *Sigma Phi Epsilon*, Shelby; Howard Eugene Thompson, Winston-Salem; John Hargett Thompson, Richlands; John Keyser Tice, *St. Anthony Hall*, High Point.

Second Row: Claude B. Tiller, Draper; Norman Ernest Tipton, Asheville; Richard McKee Todd, *Delta Kappa Epsilon*, Rye, N. Y.; James N. Tolbert, Morganton; Earl Clifford Torrence, Charlotte; Emmett Apple Tuck, Jr., Virgilina, Va.; Harry Sutton Turner, Jacksonville; Jas. R. Turner, Winston-Salem; Jane Finch Twamley, Chapel Hill; Clyde Gilbert Tweed, *Theta Chi*, Asheville.

Third Row: James Madison Tyler, *Kappa Sigma*, Kinston; John Bard Tyndall, Cherokee; Jerome Joseph Vayda, *Pi Kappa Sigma*, Bayonne, N. J.; Perry Burt Veazey, *Alpha Tau Omega*, Raleigh; Charles Read Vincent, Murfreesboro; David Eugene Wagoner, Yadkinville; Henry Ajax Walker, *Kappa Sigma*, Kinston; James Clifton Walker, Durham; Walter Thornley Walker, III, *Beta Theta Pi*, Beth Page, L. I., N. Y.; Gaither S. Walser, *Kappa Sigma*, Lexington.

Fourth Row: Noah Heber Walters, LaGrange; Donald William Warren, *Pi Lambda Phi*, Brooklyn, N. Y.; George Francis Warren, Jr., Snow Hill; William Edgar Warrick, Jr., Mt. Olive; Charles Harris Wartman, Clarksville, Va.; William James Warwick, *Chi Phi*, Wilmington; Henry Gene Waters, Roanoke Rapids; Zack James Waters, Jr., Salisbury, Md.; George Rose Watkins, Henderson; Sam Meriweather Watkins, Henderson.

Fifth Row: Thomas Morton Watts, Bryson City; Richard Beverly Raney Webb, *Alpha Tau Omega*, Greensboro; Thomas Carlton Webster, Yanceyville; James Randolph Welborn, Winston-Salem; Robert Andrew Wellons, *Sigma Alpha Epsilon*, Charlotte; Grady Lee Wells, *Pi Eta Sigma*, Charlotte; Herbert Stephenson Wentz, *Chi Psi*, Salisbury; C. Milton West, Jr., Camden, N. J.; Robert Lee West, Dover; David Louis Whitaker, *Pi Eta Sigma*, Williamston.

Sixth Row: Hugh Zenas White, Jr., Salisbury; Joseph Theodore White, Statesville; Julian Alpheus White, Jr., Hertford; Kenneth Roger White, Huntersville; Raymon Lee White, *Sigma Nu*, Columbus, Ga.; Thomas White, Jr., Raleigh; David Earl Whitfield, Durham; Elizabeth G. Whitfield, Chapel Hill; Edward Knight Whitmore, Jr., *Alpha Tau Omega*, South Orange, N. J.; Diana Beth Whittinghill, Chapel Hill.



Class

First Row: Chas. Leigh Wickham, *Kappa Sigma*, Kinston; James Hamilton Wiggins, Clinton; James S. Wilkins, *Pi Kappa Alpha*, Shelby; William Durant Willard, Purvis; Carter Seymore Williams, Pollockville; Charles Slater Williams, Durham; Clawson Lee Williams, Jr., *Phi Delta Theta*, Sanford; John Dudley Williams, Greensboro; Joseph Philip Williams, Elmhurst, Ill.; Mary Lou Williams, Chapel Hill.

Second Row: Rupert Lee Williams, Edenton; William Redden Williams, Hamlet; Clarence Thomas Williford, Jr., *Phi Delta Theta*, Wilson; Jack Leroy Wilson, Lake Lure; Thomas Ezekiel Witty, Jr., Thomasville; John Montgomery Woltz, Jr., Greensboro; Albert Franklin Wood, Jonesville; Edward William Wood, III, *St. Anthony Hall*, Winston-Salem; Billy Joe Woosley, Clemmons; John Franklin Wooten, Jr., Kinston.

Third Row: Walter Ramon Wooten, Hickory; Carey B. N. Wright, Jr., Greensboro; Donald Rayburn Wright, Mt. Airy; Charles Hill Yarborough, Jr., *Sigma Alpha Epsilon*, Louisburg; E. Peter Yarnell, Charleston, S. C.; Frank Ogburn Yates, Jr., *Alpha Tau Omega*, Asheboro; Edwin Milton Yoder, Mebane; Jack Gerard Yopp, Jacksonville; Frederick Nelson Young, Jr., Valle Crucis; Joseph Beverly Young, Canton.

Fourth Row: Robert Gill Young, Jr., *Zeta Psi*, Henderson; Richard Hardin Ziglar, *Phi Kappa Sigma*, Winston-Salem; Jay Zimmerman, Jr., *St. Anthony Hall*, New Paltz, N. Y.





Freshman Class Officers

Seated:

TOWNSEND HOLT, *President*

JAKE GOFORTH, *Vice-President*

Standing:

JACKIE VAN HOOK, *Social Chairman*

CHARLIE ASHBY, *Treasurer*

MARY ANN KEETER, *Secretary*

FRESHMAN CLASS . . .

AGE 18 . . . irrepressible youth . . . limited experience . . . the formidable gates . . . apprehension upon entering . . . the lost feeling of new independence cut sharply into our existence . . . long day with too few hours . . . conforming to regulations . . . memorizing names . . . feverish studying and deficiency slips . . . anticipating Sundays . . . Christmas with its glamor and Easter with its Spring . . .

Highlights on dating . . . heavier books with smaller print . . . the earliest kind of A. M. schedules . . . crew-cuts and white bucks . . . tweed coat and Rendezvous romances . . . starlight glamor and footprints in the Arboretum . . . bench-seekers after 9:00 P. M. . . greater noise in a maturing heart . . .

Second love in a different setting . . . invaluable correspondence . . . beginning thinkers . . . undescriptive dance step with the 'Carolina bop' . . . unrecognized image on an I. D. card . . .

Summer's bright interruption before Sophomore year . . . remorse on departure . . . backward glances with no regrets.



Freshman

First Row: Elmer Preston Abee, Jr., Morganton; Bobby Manly Abercrombie, Mt. Holly; Henry Samuel Addison, Durham; William Baker Akin, Jr., Raleigh; Clyde Benny Alexander, Savannah, Ga.; Harrington Helm Alexander, Robbins; William Raymond Alford, Durham; Charles Eugene Allen, Taylorsville; William Marion Allen, Jr., Elkin; James McMillan Allison, Asheville.

Second Row: Wilbert Francis Altemueller, Chapel Hill; Leo Richard Anderson, La Grange; Bobby Talmadge Andrews, McLeansville; Jack Delano Angel, Reidsville; James McIlwaine Archer, Charlotte; William Lewis Armour, Statesville; James Paul Armstrong, Jr., High Point; Norman C. Armstrong, Elizabeth City; Lonnie Lester Ash, Jr., Rivesville, W. Va.; Charles Gladstone Ashby, Jr., Elkin.

Third Row: David Lawrence Ashford, Scotland Neck; Derwood Lee Ashworth, Durham; Murrell Hunter Ashworth, Durham; Woods Garland Atkins, Gastonia; Dale Reid Austin, Taylorsville; Wavely Garland Avent, Raleigh; Quincy Adams Ayscue, Monroe; John David Bachman, Washington, D. C.; Alfred Reno Bailey, Cliffside; John Reginald Baker, Carthage.



Fourth Row: Daniel Richard Ballard, Iron Station; William Thomas Ballard, Polkton; Thomas Wayne Ballou, Morehead City; Walter Edward Barbee, Durham; Joe Richard Barber, Wilkesboro; Carl W. Barbour, Raleigh; Ray Sinclair Barbre, Jr., Kinston; George Michael Barclay, Narberth, Pa.; Charles Glenn Barger, Jacksonville; Robert J. Barker, Cherryville.

Fifth Row: Richard Douglas Barkley, Oriental; Sam Burman Barnard, Savannah, Ga.; Joseph Eugene Bartholomew, Raleigh; Carl Lee Bass, Durham; Tommie Leonard Bass, Wilson; George Leonard Bates, Chapel Hill; Owens Davis Batten, Selma; Roland Wesley Batten, Portsmouth, Va.; Bernice Rodric Batts, Wallace; Robert Leslie Baucom, Monroe.

Sixth Row: Bobby Gerald Beam, Spruce Pine; William Claris Bean, Mebane; Roy H. Beard, Jr., Oxford; James Bouldin Beatty, Mt. Holly; James Tully Beatty, Charlotte; Shelley Blaine Beck, Asheboro; Edward Whitson Bell, Aulander; Frederick Neil Bell, Swarthmore, Pa.; John William Bell, Jr., Latimore; Robert Locke Bell, Greensboro.

Class

First Row: Barbara Ollie Bennett, Chapel Hill; Ralph Luther Bentley, Moravian Falls; Nelson Virginius Benyunes, Danville, Va.; Frank Christian Bernhardt, Charlotte; Lewis David Berryhill, Charlotte; Stan Maxwell Bershaw, Asheville; Joseph Walter Best, Clinton; Nelson Ray Best, Warsaw; John Bijur, Bedford Village, N. Y.; John Matthew Bilich, Aliquippa, Pa.

Second Row: James Frederick Bishop, Rocky Mount; John Arnett Black, Greensboro; William Linville Black, Winston-Salem; Wilbert Worth Blackman, Smithfield; Charles Sidney Blackstein, Greensboro; John Gray Blount, Washington; William A. Blue, Wadesboro; John Daniel Bly, Asheville; Robert Martin Boerner, Winston-Salem; Oscar Howard Bolch, Jr., Albemarle.

Third Row: James Cener Bolton, Rich Square; Granville Kent Booker, Raleigh; Donald Lee Boone, High Point; Hoyt Winfield Boone, Greensboro; Demette Gordon Bordeaux, Elizabethtown; William Joseph Boswell, Wilson; Charles Pardue Bowles, Winston-Salem; Charles Otis Boyette, Chadbourn; Joseph Thomas Boyette, Clinton; William Otis Boyette, Chadbourn.



Fourth Row: William Heyward Bradshaw, Rutherfordton; David Spencer Brady, Valdese; Marvin Brady, Charleston, S. C.; Donald Allen Branch, Winterville; Charles Marion Braswell, Monroe; Thomas Roy Brenner, Riviera Beach, Fla.; John Butler Bridger, Bladenboro; William Edward Brigman, New Bern; Edward G. Britt, Kinston; Morris Naum Broad, Miami Beach, Fla.

Fifth Row: Clifton Henry Brock, Lillington; Claude Cicero Brooks, Jr., Millers Creek; Henry Franklin Brooks, Greenville; Mallard Guy Brooks, Jr., Shelby; Mark Norman Brooks, Washington, D. C.; Walter Hubert Brothers, Aurora; Arthur Stanley Brown, Wilson; Conrad L. Brown, Jr., Troutmans; Donald M. Brown, Jamesville; Eugene Wilson Brown, Jr., Rich Square.

Sixth Row: Gordon Rives Brown, Durham; Grover Cleveland Brown, Harrington, Del.; Joe Evans Brown, Charlotte; William Lee Brown, Roanoke Rapids; William Goode Branch, Winter Haven, Fla.; H. David Bruton, Candor. LeRoy Adam Bruton, Charlottesville, Va.; Donald Thomas Bryan, Rocky Mount; James Kenneth Bryant, Jr., Elkin; Peter Blythe Buck, Greensboro.

Freshman

First Row: Julius Francis Budacz, Robersonville; Harold Dean Bull, High Point; Bernie Fraust Bullard, Raleigh; Donald E. Bullard, Winston-Salem; Reece Alan Bulle, Wallbury; James Arliss Bumgardner, Winston-Salem; Herman Bunch, Jr., High Point; Benjamin Lawrence Burbridge, Jacksonville, Fla.; Jesse Lane Burchell, Leaksville; Howard Lee Burdette, Monroe.

Second Row: Robert Philip Burgess, Pinetops; David James Burrows, Bay Shore, N. Y.; Robert Tilden Burrus, Rockford; Donald Farrell Burton, Hillsboro; Marshall Rexford Butcher, Washington, D. C.; Frank Butler, Roseboro; Jesse Lewis Butler, Clinton; Julian David Butler, Saint Pauls; Frederic Henry Butters, Wilmington; David Franklin Byers, Shelby.

Third Row: James Doggett Bynum, Greensboro; James Jordan Bynum, Raleigh; Fredric Colby Byrum, Edenton; William Charles Cable, Greensboro; Harry Beard Cannon, Jr., Lakeland, Fla.; Douglas David Cantrell, Seaford, Del.; Reid Paul Carbeton, Elizabeth City; James Franklin Carlisle, Guilford; Robert J. Carlsen, Highland Park, Ill.; Thaxton Miller Carmichael, Winston-Salem.



Fourth Row: Robert Lewis Carswell, Morganton; James Douglas Carter, Raleigh; James Lewis Carter, Winston-Salem; Patricia Anne Carter, Chapel Hill; George Bernard Cashwell, Mount Airy; Ernest Castillo, III, Tampa, Fla.; Charles Wesley Causey, Greensboro; William Robert Caviness, Sanford; Richard William Chalk, Jr., Greensboro; Norman Allison Chamberlain, Matthews.

Fifth Row: Henry Hautman Chambliss, Jr., Charlotte; James Monroe Chamblee, Burlington; Mallory Lewis Chambliss, Rocky Mount; Richard Randall Charleville, High Point; James Theodore Cheatham, III, Greenville; Theodore Eugene Childers, Connelley Springs; Joe David Christian, Jr., Smithfield, Va.; Carey Alexander Clark, St. Matthews, Kentucky; Nevy King Clark, Savannah, Ga.; William Thompson Clark, Statesville.

Sixth Row: Luster James Cline, Kannapolis; Franklin Delano Clontz, Morganton; Paul Armfield Coffey, Boone; Richard Amis Coker, Hartsville, S. C.; James Glenn Collier, Jr., Rich Square; Robert Cecil Cole, Carolina Beach; Francis Eugene Collins, Jr., Lumberton; Walter Nicholas Collison, Jr., Annapolis, Md.; Lawrence Davis Conder, Charlotte; Anthony Irwin Conkle, East Palestine, Ohio.

Class

First Row: David Marion Connor, Jr., Durham; Charles Alston Cook, Arlington, Va.; Milton Perreault Cooke, New York, N. Y.; Robert Reid Cooke, Asheboro; Jackie Finley Cooper, Jr., Sylva; Joseph Irwin Converse, Jr., Greenville, S. C.; Malcolm H. Copton, Winston-Salem; Joseph Randolph Corley, Winston-Salem; Thomas Bonifer Cornell, Key West, Fla.; William Charles Corse, Chevy Chase, Md.

Second Row: Pete B. Cothran, Youngstown, N. Y.; Hugh B. Cowan, Ann Arbor, Mich.; Marion Aubrey Cowell, Jr., Jacksonville; Adlai Roy Cox, Jr., Asheboro; Eppie Bennett Cox, Aurora; Robert Avery Craddock, Cary; Daniel B. Craver, Greenwich, Conn.; Kenneth Shoaf Craver, Jr., Lexington; Caroll Spencer Credle, Jr., Ahoskie; Robert Nilgo Creighton, Jr., Charlotte.

Third Row: William Barker Crews, Jr., Oxford; Joel Allen Cross, Creedmoor; Joseph Worth Cullreth, Fayetteville; Edmund Lane Curlee, Jr., Savannah, Ga.; John Russell Curtis, Bessemer City; Charles Edward Dameron, III, Asheville; Charles R. Daniel, Roanoke Rapids; Ulyss Glenn Daughtridge, Rocky Mount; Curtiss Wilson Daughtry, Smithfield; Clayton Williams Davidson, Jr., Mooresville.



Fourth Row: Carlisle Berry Davis, Fayetteville; Herbert Owen Davis, Roxboro; John Kenneth Davis, Wrightsville Beach; Wilburn Addison Davis, Waynesville; Jon Neil Dawn, Gastonia; Claudius Stuart Dawson, Jr., Charleston, S. C.; Ernest Cornelius Deane, Jr., Charlottesville, Va.; John Proctor Dearing, Chevy Chase, Md.; Arthur Franklin Deese, Matthews; Julian Peter Dell, Bethesda, Md.

Fifth Row: John Elliot Dermatt, Jr., Durham; Blanton Younger Dickerson, Oxford; Lacy Lamar Dilday, Powellsville; James William Dinwiddie, Lexington, Jr.; James Stephen Dockery, Jr., Rutherfordton; Norman Avery Dodd, Clayton; Winfred Gray Dodson, Wilmington; Stanley Rhoades Donnahoe, East Aton, Ill.; Charles Brent Dorrity, Hillsboro; Robert Gray Dotson, Boone.

Sixth Row: George Edward Doughton, Durham; George Robert Dozier, Lexington, Ky.; Oris Marion Drake, Hendersonville; Phillip Alexander Drake, Ft. Lauderdale, Fla.; Frederick William Dreyer, Plainfield, N. J.; Thomas Harold Duncan, Clayton; Carl Hanna Durham, Burlington; James Thomas Duvall, Williamsburg, Va.; Eddie Pittman Dwyer, Charlotte; Zane Emerson Eargle, Waxhaw.

Freshman

First Row: Charles Edward Earnhardt, Salisbury; Robert Donald Eason, Snow Hill; John Allen Edgerton, Kenly; Fred Greene Eidson, Elkin; Robert Lee Ellerbe, Jr., Rockingham; William Joseph Ellis, Mt. Sterling, Ky.; Wilbur Hoyle Epley, Rutherfordton; William Alexander Erwin, High Point; James Earl Evans, Oxford; William Harrell Everett, Williamston.

Second Row: James Gooden Exum, Jr., Snow Hill; Robert Exum, Jr., Snow Hill; Carl Douglas Farmer, Pulaski, Va.; Robert Fassberg, Spring Valley, N. Y.; Gordon Bradford Fearing, Elizabeth City; Tom Joseph Feecey, High Point; Bobby Jack Feimster, Statesville; Arthur Kenneth Ferrell, Durham; Billy Ray Fisher, Bladenboro; Louis Joseph Fisher, High Point.

Third Row: Charles E. Fitzgerald, Jr., Farmville; Charles Frederick Floyd, Salisbury; Gardner P. H. Foley, Jr., Greensboro; Larry Grant Ford, China Grove; Robert Lee Fowler, Chapel Hill; Charles Sugg Fox, Fayetteville; Joe Thomas Fox, Jr., Asheville; William R. Francis, Jr., West Jefferson; Donald deYoung Freeman, Great Neck, N. Y.; David Hales Freshwater, Morehead City.



Fourth Row: Charles Oscar Frye, High Point; Edward Ashley Funderburke, Charlotte; Fitzluch Lee Fussell, Williamston; Donald Joseph Gaffrey, Verona, N. J.; Robert William Gahmann, Cheshire, Conn.; Howard Keith Gallimore, Concord; Alex Henderson Galloway, Winston-Salem; Roney William Lamm, Wilson; William Badham Gardner, Edenton; Jim Anderson Garner, Greensboro.

Fifth Row: Robert H. Garner, Raleigh; Thomas Blackwell Garrett, Danville, Va.; Stanley Adams Garriss, Jr., Portsmouth, Va.; Coleman Andrew Gentry, Jr., Chapel Hill; Robert Thomas Gibson, Winston-Salem; Richard Frederick Giersch, Charlotte; Harley Shepherd Gilleland, Jr., Statesville; Charles Sidney Gilreath, Moravian Falls; David Allen Gleitz, Jacksonville; Tom Payne Glenn, Stoneville.

Sixth Row: John Eddie Goforth, Rutherfordton; Preston Myers Goforth, Lenoir; Robert H. Goldberg, Greensboro; Vann Grey Goodman, Concord; Herbert Jenkins Gorham, Nashville; Ralph Ray Gordon, Aberdeen; William Jay Gould, Cocoa, Fla.; Ralph Leach Graham, Durham; James Burney Graves, Jr., Raleigh; William Donald Gray, Roanoke Rapids.

Class

First Row: Billy Edward Green, Concord; Robert Glenn Greene, North Wilkesboro; Ernest Linwood Gregory, Elizabeth City; Fletcher Journey Gubbs, Winston-Salem; William Francis Gruble, Mount Airy; Marion Wilson Griffin, Davidson; Hoytt Pruitt Griggs, Tarboro; Porter Odell Griggs, Marble; Charles Curtiss Gupton, Norlina; Richard Lawrence Gustafson, Pinebluff.

Second Row: James Tomlin Hager, Harmony; Leslie Morgan Hale, Fayetteville; Donald James Hall, Chapel Hill; Gordon Bradford Hall, Jr., Syracuse, N. Y.; Hassell Gray Hall, Winston-Salem; Stephen Chalaron Hardy, Silver Spring, Md.; Donald Lee Harrell, Troy; Cyrus Robert Harrington, Jr., Greensboro; Falls Lewis Harris, Harris; Herbert Hood Harris, Shelby.

Third Row: Billy Peters Haskett, Elizabeth City; Lawrence Douglas Hayes, Kernersville; Nathaniel Perkins Hayes, Greensboro; James Armstrong Hayworth, Asheboro; John Lewis Heath, Snow Hill; Morris Randolph Hall, Gastonia; Norman Curtis Hall, Hurdle Mills; Robert Edward Hallett, Lake Wales, Fla.; Edward Ulysses Hallford, Rocky Mount; William Jackson Hamilton, Jr., Charlotte.



Fourth Row: H. Joe Hamrick, Shelby; Ralph Thomas Haney, Jr., Gibson; Willis Neil Hanna, Gastonia; Frank Gerald Hardister, Ashley Heights; Ira May Hardy, Raleigh; William Ernest Heck, Salisbury; Hubert Eric Heiden, Lake City, S. C.; Edward Carlton Henderson, Roanoke Rapids; Shelton Whitehead Henderson, Lynchburg, Va.; Willis Irwin Henderson, III, Charlotte.

Fifth Row: Robert Harold Hendry, Downingtown, Pa.; Harold Dean Henline, Marion; Thomas Phillip Hettleman, New York, N. Y.; Herbert Morris Heyman, New York, N. Y.; Stephen Francis Hicks, Edenton; Dewey Allen Hildreth, Charlotte; Don Eugene Hill, Winston-Salem; Gene Osborne Hill, Cerro Gordo; Dan Lee Hilliard, Greensboro; Percy W. Hines, Winston-Salem.

Sixth Row: Richard Norfleet Hines, Jr., Edenton; Stoney Grimes Hinkle, Winston-Salem; Larry Capehart Hinson, Monroe; Luther Hartwell Hodges, Jr., Leaksville; Winston Duval Hoelscher, Lynchburg, Va.; Paul Rothrock Hoffner, Salisbury; Ray Raymond Holdford, Jr., Wilson; Joseph Hampton Hollinshead, Fayetteville; Joseph Lee Hollowell, Aurora; Allen Franklin Holt, Asheboro.

Freshman

First Row: Townsend Van Holt, Raleigh; Willie Jack Holt, Durham; Jack Wesley Honeycutt, Stony Point; Fred Lambert Hooper, Jr., Sylva; Melvin Eugene Hooper, Charlotte; John Robert Hooten, Grifton; Charles Wayne Hoover, Winston-Salem; Ralph Neil Horne, Bessemer City; A. Robert Hornik, Jr., Atlanta, Ga.; Thomas Joseph Horton, Wilson.

Second Row: Harry Clayton House, Hamilton; John Herbert Howell, Goldsboro; James Monroe Howey, Waxhaw; Daniel Edward Hudgins, Greensboro; Richard Woodard Hudson, Vandemere; Ervin Mosan Huffman, Hickory; Leon Wyatt Huffman, Catawba; Jim Franklin Hughes, Asheville; George Franklin Hunt, Waynesville; Robert Holmes Hunt, Reidsville.

Third Row: George Patrick Hunter, Jr., Charlotte; Walter Jones Huntley, Smithfield; Edward Wier Hutchins, Winston-Salem; Samuel Spalding Hutchinson, Chapel Hill; Fred Lee Hyatt, Jr., Asheville; Robert Stadley Hyatt, Ahoskie; Max Phillip Icenhour, Durham; Richard Henderson Iseley, Lancaster, S. C.; Bobby Lee Jackson, Washington; Henry Thomas Jackson, Godwin.



Fourth Row: Ernest Kelly James, Winston-Salem; Fred Bennett James, Stokes; James Franklin Johnson, Thomasville; Thomas Hatcher Johnson, Goldsboro; Thomas Lindemann Johnson, Norfolk, Va.; Bruce Delano Jones, Smithfield; Harvey Theodore Jones, Cary; Hubert Reid Jones, Raleigh; Joseph Edwin Jones, Snow Hill; Paul Cornelius Jones, Jr., Durham.

Fifth Row: George Lee Jarrett, Cherryville; Donald E. Jefferson, Reidsville; Knox Vaughan Jenkins, Goldsboro; William Montgomery Jenkins, Washington, D. C.; Bartlett Cecil Johnson, Dunn; Charles Mack Johnson, Lenoir; Dewey Edward Johnson, Charleston, S. C.; Edgar Russell Johnson, Robersonville; Frederick Ross Johnston, Charlotte; George T. Johnson, Asheville.

Sixth Row: Richard Lawrence Jones, Rockingham; Talmage Lloyd Jones, Jr., Biltmore; Thomas Spencer Jones, Jr., Richmond, Va.; Buddy Price Joyce, Price; Fred Nachman Kahn, Asheville; Max Jerry Kahn, Atlanta, Ga.; Arnold Yale Kapiloff, Winston-Salem; Clayton Ray Keel, Everetts; William Norris Keever, Hiddenite; Murray Lee Keister, Southport.

Class

First Row: George Joseph Keller, Greensboro; David Lee Kelly, Jr., Winston-Salem; Larry Whitehurst Kemp, Oriental; Robert Boger Kennerly, Charlotte; Donald Eugene Kentopp, East Orange, N. J.; Jack Bevel Kester, High Point; James Wiley Kester, Winston-Salem; Robert Edward Ketter, Wyncote, Pa.; Richard Ned Kinney, Winston-Salem; Thomas Venable Kirkland, Columbia, S. C.

Second Row: Jack Kirstein, Fairview; Andrew Milton Kistler, II, Morganton; James William Knauff, Charlotte; Donald Christian Kneeder, Jr., Sarasota, Fla.; Alan Miller Korschun, Goldsboro; Joe Frank Koster, Wilson; Charles Augustus Krepp, Baltimore, Md.; John Joseph Kusterer, Franklin; James Barnes Lacy, Flat Rock; Guy Richard Ladd, Gastonia.

Third Row: Harold Power Laing, Wilmington; Tom Willis Lambeth, Statesville; William Green Lancaster, Louisburg; Thomas E. Land, High Point; Edward Braddy Latham, Washington; Jarvis Harding Latham, Washington; Robert Edward Lavietes, Greensboro; Donald Joseph Lear, Hatboro, Pa.; Jerry Robert Leatherwood, Waynesville; Trudy Deems Lefler, Newton.



Fourth Row: James Rex Luther, Denton; Alex Spruill Lynch, Scotland Neck; Steven Grant Lyon, Jr., Wilkesboro; John Worth Lynn, Petersburg, Va.; Richard MacFaddin, Viola, Del.; Carter G. Mackie, Maplewood, N. J.; Robert Lee Macon, Jr., Seagrove; Anne Loving Maddny, Chapel Hill; James Everett Magness, Shelby; Douglas Owen Malone, Pulaski, Va.

Fifth Row: Frank H. Livingston, Highland Park, Ill.; William R. Loftin, Jr., Mt. Olive; Henry Clyde Lomax, Charlotte; John Byron Lopp, Lexington; Robert Henry Lowder, Albemarle; Kenneth Francis Lowry, Troy, Ohio; Jerry Jack Love, Franklin; Jimmy Lewis Love, Sanford; Nolan Delano Loving, Lenoir; John McKay Ludwig, New Orleans, La.

Sixth Row: Hubert Kay Leonhardt, Shelby; David Aria Lieberman, Wilmington; Henry A. Lineberger, Jr., Belmont; Ray Stephens Linker, Charlotte; Graham Ray Liles, Wilson; Edward C. Lipman, New Bern; Maylon Earl Little, Winterville; William Brown Little, Gastonia; Knox Kent Lively, Reidsville; Darden Rawles Livesay, Emporia, Va.

Freshman

First Row: Ronald Wade Mann, Carrboro; Johnny Paul Manos, Fayetteville; Oscar Frank Marine, Sneads Ferry; Stephen Charles Marks, Hudson, Ohio; James Edwin Martin, Jr., Charlotte; Thompson Arthur Mashburn, Jr., Madison; Donald Lewis Matkins, Burlington; Carl Lafayette Matheson, Taylorsville; Marshall Lawrence Matthews, Jr., Winston-Salem; James Forest Mauney, Lincolnton.

Second Row: Johnny Elliott Mauney, Lincolnton; John Raoul Maynard, Cary; Roger Lee McAvoy, Winston-Salem; Russell Tyler McCabe, Seaford, Delaware; Dean Allen McCarn, Belmont; Robert Charles McClain, Charlotte; Hugh Leon McColl, III, Bennettsville, S. C.; Edward Harrington McCormick, Broadway; Robert Layton McCurdy, Florence, S. C.; Warren Blount McDevett, Kinston.

Third Row: Leo Franklin McDonald, Lillington; Edith Ann McGee, Chapel Hill; David Fairley McInnis, Jr., Sumter, S. C.; James Gray McGhee, Durham; George Vernon McGimsey, Jr., Lenoir; Joseph Britt McGinn, Charlotte; Thomas Wadford McGuire, Todd; David Lee McKinney, Marshall; Robert B. McKinney, Jr., Lillington; Robert McLaughlin, Miami Beach, Fla.



Fourth Row: William Sartor McLean, Lumberton; Colin Riley McMillan, Houston, Texas; Robert Eugene McRacken, Red Springs; Marion Joseph McSorley, New Bern; Henry Sterling McWhorter, Savannah, Ga.; Clyde Leroy Mearns, Winston-Salem; Johnny Wesley Meadows, Jacksonville; Lewis Russell Meadows, Burgaw; William Shaw Michael, Athens, Ga.; William Norwood Michal, Jr., Charlotte.

Fifth Row: David Marion Michawx, Charlotte; James Edward Michels, Graham; John Chapman Michie, Roxboro; Charles LeRoy Miller, Concord; Roy Wayne Miller, Salisbury; William Stacy Miller, Benson; Harvey Augustus Mills, Monroe; Andrew Milnor, Wilmington; Carroll Wayne Minges, Fayetteville; Calvin Dewey Mitchell, Jr., Matthews.

Sixth Row: George Evans Mitchell, Spartanburg, S. C.; Harold Allen Mitchell, Ahoskie; Howard Reid Mobley, Jr., Reidsville; Joseph Paul Moeltner, Union, N. J.; Albert Delcon Moise, Sumter, S. C.; John Ormond Molter, Charlotte; James Deyel Monteith, Sylva; Robert Langton Montgomery, Farmington; Alan D. Moore, Carolina Beach; Edwin Holt Moore, Jr., Burlington.

Class

First Row: Ronald Baxter Moore, Franklinton; Truman Ellinwood Moore, Jr., Myrtle Beach, S. C.; Robert Wilton Moore, Jr., Tarboro; James Malcolm Morgan, Wilmington; William W. Morgan, Canton; Harry Lee Morris, Goldsboro; Philip Milton Morris, Concord; Alex R. Morrison, Hamlet; Don Franklin Morrison, Greensboro; John Morton, Madison.

Second Row: Milton J. Moye, Tarboro; David Mundy, Black Mountain; John Joseph Murphy, Jr., Hamlet; Raymond Ryan Murphy, Lookout Mountain, Tenn.; Josiah Stockton Murray, Durham; Cecil Howell Neville, Jr., Scotland Neck; Thomas Colson Newman, Canton; Albert Ray Newsome, Winston-Salem; Bobby Lawrence Newton, Creedmoor; Robert Frederick Noel, Henderson.

Third Row: Charles McNair Northrop, Saint Pauls; Mary Lou Norwood, Morehead City; Ronnie Clifton Nuckles, Burlington; Ken Holmes Oakley, Raleigh; William Eric O'Brian, Oxford; Calvin Pickard Ogburn, Winston-Salem; Sam Cicero Ogburn, Winston-Salem; Ronald Troy Oldenburg, Biloxi, Miss.; Jerry Key Oldham, Gulf; Dodge Olmsted, Hanover, Va.



Fourth Row: James Alex O'Neil, Alexandria, Va.; Joel Vernon O'Neal, Middlesex; Richard Kingston Oresman, Providence, R. I.; Charles Gurney Overcash, Jr., Lexington; Douglas Roy Overman, Dunn; Duncan Shaw Owen, Jr., Fayetteville; Wiley Lee Owens, Fountain; William Cameron Padgett, Shelby; Charles Keith Palmer, Timmonsville, S. C.; Edward Davies Pardington, Jr., Winston-Salem.

Fifth Row: Benjamin Aiken Parker, Erwin; Charles Thomas Parker, Gastonia; Joseph Earl Parker, Clinton; Theodore Norwood Parker, Clinton; Kenneth Hilton Parks, Jr., Gastonia; William Snyder Pace, Goldsboro; Jeremiah Nolan Partrick, Wilmington; Bailey Patrick, Jr., Hickory; George J. Pateavouras, Rocky Mount; Donald Lee Patterson, China Grove.

Sixth Row: Robert David Patterson, Hendersonville; William Franklin Pearce, Norlina; Robert Bruce Pearlman, Greensboro; "Skip" Pearlman, Asheville; Edwin S. Pearlstine, Jr., Charleston, S. C.; Edward Vance Peedin, Selma; William Robert Peel, Williamston; Ivey Benjamin Peele, Norwich, Conn.; William Roy Peele, Hamlet; Barbara Anne Pendergraft, Chapel Hill.

Freshman

First Row: Larry Allen Perry, Denton; Garland Jarvis Perry, Jr., Zebulon; James Otha Perry, Fairmont; John Gerrard Perry, Winston-Salem; John Lance Perry, Jr., Morehead City; Ronald Proctor Perry, Wendell; Jon "Jake" Phelps, Winston-Salem; Fred Herman Pilkenton, Franklinville; Fred Owen Phifer, Marshville; Fred Gary Phillips, Charlotte.

Second Row: Carl Spencer Phipps, Wendell; Leon Joseph Pinner, Jr., New Bern; Harold S. Pittman, Kenly; Richard William Planner, Gastonia; Claude Armstrong Plumlee, Jr., Charlotte; Charles Lee Poole, Sanford; Fred Eugene Pope, Jr., Lexington; David Darlington Porter, Red Oak, Ga.; Lee Warwick Porter, Jr., Wilmington; William Wendell Porterfield, Goldsboro.

Third Row: Kenneth Alton Powell, Valdese; William Thomas Powell, Chapel Hill; Fred Arlius Powledge, Raleigh; William Richard Presson, Parkton; George Edward Price, Mayodan; Sanford Scott Price, Clinton; Edward N. Pridgen, Fayetteville; Alonzo Josephine Pringle, III, Kernersville; Mebane Moore Pritchett, Lenoir; Bill Proffitt, Sherwood.



Fourth Row: James Graham Ramsay, Washington; Cecil Holmes Rand, Fremont; Joe Higdon Rand, Wilson; Edwin Marston Rascoe, Reidsville; Walter Ernest Ratcliff, Jr., Winston-Salem; Billy Ray Ratledge, Guilford College; Bobby Jay Ratledge, Guilford College; Duncan Crawford Ratley, Jr., Fairmont; James Plummer Raugh, Jr., Rosemont, Pa.; William Thomas Ray, Charlotte.

Fifth Row: Leonard Erastus Reaves, III, Fayetteville; Arthur Louis Redden, Hendersonville; Davis Nance Reece, Chapel Hill; John Dwight Reid, Richlands; Marland C. Reid, Rocky Mount; James Richard Renigar, Asheboro; Peter Lee Reynolds, Westfield, N. J.; Theodore Reaves Reynolds, Clinton; Vade G. Rhoades, McGrady; Claude Mankin Rhule, Jr., Bluefield, W. Va.

Sixth Row: Alfred Leonard Rhyne, Jr., Gastonia; Edward Pittman Rhyne, Morganton; Arch Jesse Riddle, Plymouth; Renus Edgar Rich, Jr., Durham; John Barron Roberts, Charlotte; William Garner Roberts, Jr., Leaksville; Lewis Ford Robertson, Jr., Frederick, Md.; William Charles Robertson, Wilmington; Bobby Eugene Robinson, Valdese; John William Robinson, Jr., Kings Mountain.

Class

First Row: Jimmy Roy Rogers, Tabor City; Richard Hilton Rogers, Cerro Gordo; Thomas Albert Rogers, Warsaw; Louis Howard Rosenstock, Baltimore, Md.; Ted Lee Rosenthal, Cameron Heights, N. Y.; C. Reed Russell, Flushing, N. Y.; John William Rusher, Wilmington; William Devine Sabiston, III, Carthage; George Donald Saine, Cherryville; Neill McKay Salmon, Jr., Lillington.

Second Row: Carl L. Sanders, Wilmington; Charles Sanders, Fayetteville; Phil Snead Sanders, Four Oaks; Henry Howard Sandlin, Jr., Dunn; Walter Boren Satterfield, Charlotte; Larry Melvin Saunders, Norfolk, Va.; William Lee Saunders, High Point; John Bernard Sauvajot, Greensboro; Tykey Savvas, High Point; Roger Farrell Sawyer, Burlington.

Third Row: Raymond S. Schild, Conway, S. C.; Charles Joseph Schlapkohl, Jr., Ft. Bragg; James Ronald Schreiber, Arden; Frank Lodwick Schrimsher, Charlotte; Tommy Denzel Scoggins, Gibsonville; Bryan Myers Scott, New Bern; Joe Hart Scott, Rose Hill; Leslie Andrew Scott, New York, N. Y.; Joanna Hill Scroggs, Chapel Hill; Ollie Elmer Seawell, Jr., Carthage.



Fourth Row: James Farrell Sechrest, Thomasville; Joseph Daniel Secrest, Morganton; William Edward Self, Shelby; Shelley C. Settlemyre, Hickory; David Everett Setzer, New London; John Mitchell Sewell, Murfreesboro; George W. Sexton, Tarboro; Vaden Clyde Shadden, Jr., Chattanooga, Tenn.; Clemm Harry Shankle, Troy; Alan Wallace Sharp, Greensboro.

Fifth Row: Harry Pritchard Shaw, III, Charlotte; Stanley Sergeant Shaw, II, Asheville; James Albert Sheets, Winston-Salem; Gary Singleton Sheffield, Greensboro; Robert Gardiner Shelly, Virginia Beach, Va.; James Edward Shelton, Danville, Va.; Richard Wayne Shermer, Winston-Salem; Foy Vincent Shingleton, Wilson; Robert Greene Shore, Yadkinville; James G. Short, Jr., Wadesboro.

Sixth Row: Frank Jones Shuford, Hickory; William Ferrell Shuford, Clinton; Ted G. Simmons, Columbia; Richard Stanley Sirkin, Miami Beach, Fla.; Robert Van Sisk, Charlotte; Lloyd Milton Skinner, Burlington; Addison Neal Smith, Woodleaf; Bobby Ray Smith, Hampstead; Clarence Edwards Smith, Jr., Raleigh; George Maurice Smith, High Point.

Freshman

First Row: Gordon Lewis Smith, High Point; Jack Wingate Smith, Jr., Wilmington; James Edward Smith, Winston-Salem; Laurie Nicholas Smith, Oswego, S. C.; Robert Lynn Smith, Jr., Greensboro; Virginia Margaret Smith, Chapel Hill; Jack Leroy Smith, Gibsonville; Thomas Arthur Smoot, III, Greenville; William Franklin Snell, Winston-Salem; Herman Glasgow Snipes, Knoxville, Tenn.

Second Row: John Henry Solomon, Wilmington; Carrol Lee Spangler, Lawndale; Samuel Dixon Spangler, Lawndale; James Klein Spencer, Charlotte; Jesse Garney Spencer, Farmville; Ronald Edward Sperlbaum, Spindale; John William Stallings, Wilson; Clayton Lee Stalnaker, Spindale; Donald Craig Starling, Burlington; George Joseph Stavnitski, Fairfield, Conn.

Third Row: Harry Coe Steele, North Wilkesboro; James Thomas Steele, Dobson; Donald Steine, Raleigh; Jasper Graham Stem, Oxford; Harley Stepp, Jr., Flat Rock; Charlie Vergeraue Stevens, Jr., Salisbury; Charles Herman Stewart, Lillington; William B. Stewart, Concord; Howard James Stiles, Roslyn Heights, N. Y.; James Peter Stokes, Upper Montclair, N. J.



Fourth Row: Sidney Durham Stokes, Lenoir; Arthur Campbell Stone, Newburgh, N. Y.; Walker Strickland Stone, Durham; Leonard Strause, Charlotte; Jose Edward Stuntz, New Rochelle, N. Y.; Bobby Avery Sullivan, Selma; Brett Taylor Summey, West Jefferson; Edward Wike Sutton, Cullowhee; Richard Homan Swanson, Fayetteville; Joseph Daniel Thomas, Summerfield.

Fifth Row: Rudolph Maddrey Thomas, Roanoke Rapids; Charles Jefferson Thompson, Salisbury; Roger Murphy Thompson, Greensboro; Robert Holton Thorton, Fayetteville; Herbert Arthur Thuemmler, Valdese; George Noblin Timberlake, Nelson, Va.; Charles Carson Toms, Latimore; Joseph H. Towe, Hertford; William Ernest Trent, Reidsville; Robert L. Talley, Durham.

Sixth Row: Clarence Lee Tart, Dunn; Josh Tayloe, Washington; Charles Wilson Taylor, Rutherfordton; Harry Collins Taylor, Miami Beach, Fla.; Roy Dail Taylor, Greenville; Thomas Hart Teague, Raleigh; Donald K. Temple, Jonesville; Larry David Thames, Charlotte; Richard Frederic Thiele, Atlanta, Ga.; Cecil De Wayne Tripp, Shallotte.

Class

First Row: Howard Powell Troutman, Wilmington; Michael N. Tsamas, Durham; Jerry Sheldon Turem, Wilmington; Jerry Williams Turpin, Reidsville; Earl Runyon Tyler, Durham; Jack Loyd Tyler, Sanford; Charles Parker Umstead, Durham; Kenneth Michael Underwood, Waynesville; Stephen Vann Underwood, Apex; Bradley Paige Union, Fayetteville.

Second Row: Roy Wakefield Upchurch, Durham; Thomas Moore Vance, Greensboro; Don Wheeler Van Loan, High Point; John Daniel Vann, III, Greenville, S. C.; Leon Stephens Venters, Jr., Trenton; Joseph Orr Vernon, Summerfield; Herbert Clويد Wade, Jr., Zebulon; Bobby Moton Wagner, Lexington; Lawrence Crumpler Walker, Jr., Mount Airy; Leon Stokes Walker, Denton.

Third Row: Oscar Blair Walker, Gastonia; Richard Powell Wallace, Savannah, Ga.; James Ralph Walsh, Lenoir; Joseph Gaither Walsler, III, High Point; Abe Walston, Walstonburg; Blaine Sherrill Ward, Ramseur; David L. Ward, Jr., New Bern; Richard Edwin Ward, Wilson; Jack Taylor Ware, Reidsville; John Drew Warlick, Jacksonville.



Fourth Row: Harold Lee Waters, Jacksonville; Richard James Waters, Newark, N. J.; James Thomas Watkins, Jr., Oxford; Keith Donald Watlington, Reidsville; Williard Hinnant Watson, Kenly; Harold Pinkney Watts, Dallas; John William Weaver, Durham; Macon Moore Weaver, Apex; Zebulon Weaver, III, Asheville; David Weil, Goldsboro.

Fifth Row: Michael Henry Weinman, Baltimore, Md.; William Mack Welborn, Boone; Donn Allison Wells, Albertson; John Thomas Wells, Jr., Burgaw; Osborne Perry Wells, Halifax; Samuel Fogle Wells, Jr., Reidsville; Courtland Reed Westerfield, Chapel Hill; Bennette Elam Whisenant, Morganton; James Luther Whisnant, Gastonia; John Jennings White, Henderson.

Sixth Row: Harry Earl Whitelock, Woodlawn, Md.; William Kenneth Wible, Greensboro; Bryant Kelly Wicker, Sanford; Peggie S. Wiggins, Fayetteville; Charles Gordon Wiggs, III, Durham; Robert Louis Wilkerson, Reidsville; Gerald Francis Wilkin, Charlotte; James Fairchild Wilkins, Lynchburg, Va.; Anderson Townley Williams, Wilson; Glenn Taylor Wilson, Leaksville.

Freshman Class



First Row: Clarence Edward Williams, Charlotte; Dal Joseph Williams, Elizabeth City; Gordon Lee Williams, Mt. Olive; John O'Donnell Williams, Raleigh; Larry Ritchie Williams, Concord; Taylor Brown Williams, Dunn; Donald Hayworth Williamson, Greensboro; Phillip R. Williamson, Wilson; Paul Ed Willingham, Ridgely, Tenn.; Henry Theodore Wilson, Cambridge, Md.

Second Row: Hosea Elbert Wilson, Jr., Danville, Va.; Joseph Powell Wimberley, III, Battleboro; C. Philipp Wirsching, Jr., Elmhurst, Ill.; Doyce Farrell Wise, Landis; Warden Lewis Woodard, Jr., Beaufort; Andy Green Woods, Yanceyville; Lowell Irwin Wootton, Jr., Atlanta, Ga.; Gerald Killian Worsley, Greenville; Tommy Leslie Worthington, Kinston; Gwen Watson Wray, Mayodan.

Third Row: Anthony Byrum Wright, Charlotte; Joe Alexander Wright, Jr., Landis; Fred Becton Yelverton, Wilson; William Francis Yost, Weaverville; George William Young, Winston-Salem; John Harlow Young, Hendersonville; Robert Terry Young, Asheville; Joseph Zambito, Goldsboro; John Richard Zimmerman, Lexington.



A. "And then, we have the arboretum."

B. "And furthermore, I'm leaving."

C. Dig that crazy torso!

D. "Come on in—the water's fine!"

E. "UMMMMMMM !!!"

F. "Taste it yourself!"

G. "He said I could find his picture in the Y-lobby."

H. "Ooooooh! It's cold!"

I. "Wouldn't YOU be happy?"

J. "Really a gay party, ain't it?"



School



JOHN C. BRAUER
Dean of the School of Dentistry

THE FIRST CLASS in the history of the University of North Carolina will graduate from the School of Dentistry this June. Thirty-four North Carolinians will be located in various communities throughout the state to practice dentistry.

This past year two new programs have been activated, namely, graduate instruction in orthodontics leading to a Master's degree, and a two-year curriculum for the training of dental hygienists leading toward certification. Other graduate programs, as well as postgraduate instruction, will be activated this coming year. The new graduate and postgraduate clinics and laboratories now are under construction within the school.



DENTAL SCHOOL FACULTY

First Row, left to right: R. J. Shankle, R. E. Barton, R. E. Sturdevant, R. E. Richardson, Claude R. Baker. *Second Row:* Misses Alberta Beat, Eleanor Forbes, Doris Griffin, Dr. M. E. Chapin, Dean J. C. Brauer. *Third Row:* J. W. Gallagher, P. H. Layfield, T. A. Blum, P. W. Vinton, W. A. Hall, Jr., *Fourth Row:* James E. Hoppers, G. C. Hunter, Jr., P. M. Cummings, C. W. Westrick, C. L. Sockwell. *Fifth Row:* L. B. Higley, R. M. Nelson, F. C. Cady.

of Dentistry



OFFICERS

Left to right: William Ware, Secretary-Treasurer; Henry O. Linberger, President; John W. Girard, Vice-President.

Spurgeon Dental Society

THE SPURGEON DENTAL SOCIETY is the name given the student body of the School of Dentistry. The Society was named for the late Dr. J. S. Spurgeon, a pioneer in North Carolina dentistry.

With an active Student Council and Honor Court, the Society has become an integral part of the School.

Among the social events of the Society is a Winter Dinner Dance and a Spring Student-Faculty Day.

Drs. W. M. Byrd, J. A. Crowley, and R. F. Scherer, graduate students, working in the clinic.

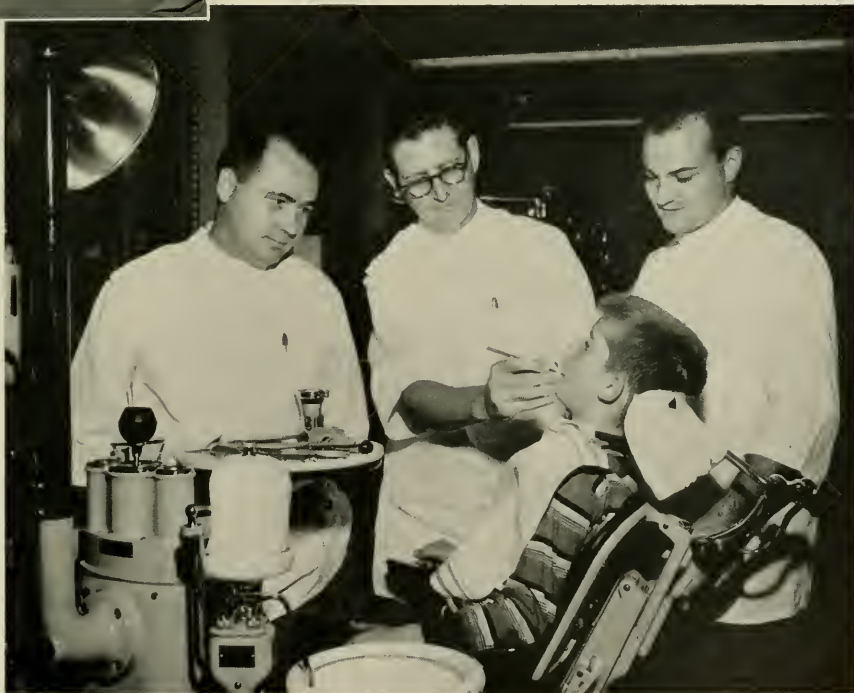



Fourth Year Dentistry

First Row: Mett Bagley Ausley, *Xi Psi Phi*, Chapel Hill; Alexander Jones Biddell, *Psi Omega*, Pembroke; Lawrence A. Cameron, *Delta Sigma Delta*, Chapel Hill; Dwight Lanier Clark, *Xi Psi Phi*, Asheville; Albert Purcell Cline, Jr., *Xi Psi Phi*, *Kappa Alpha*, Canton; Albert Vernon Coble, *Xi Psi Phi*, *Pi Gamma Mu*, Burlington; Robert Lee Daniel, *Xi Psi Phi*, Reidsville.

Second Row: Donald Ray Draughon, *Psi Omega*, Durham; George Loren Edwards, Jr., *Psi Omega*, Durham; James A. Foust, *Xi Psi Phi*, Graham; William Francis Fowler, *Delta Sigma Delta*, King; Robert Earl Furr, *Delta Sigma Delta*, Wilmington; Ferby Glen Gaither, *Xi Psi Phi*, Harmony; John Temple Gobbel, Jr., *Delta Sigma Delta*, Chapel Hill.

Third Row: Carnie Clayton Goodins, *Xi Psi Phi*, Chapel Hill; Cecil B. Hall, *Psi Omega*, Thomasville; Charles Frederick Harless, Jr., *Psi Omega*, Sanford; LeRoy Koonce Heath, *Psi Omega*, Chapel Hill; Dwight Beam Hord, *Delta Sigma Delta*, Lawndale; Charles Willson Hughes, *Psi Omega*, Roxboro; Lewis Wells Lee, *Delta Sigma Delta*, Dunn.

Fourth Row: James A. Leggette, Jr., *Delta Sigma Delta*, *Sigma Chi*, Williamston; James Boyd Lewis, *Delta Sigma Delta*, Gastonia; Henry O. Lineberger, Jr., *Psi Omega*, *Kappa Alpha*, Chapel Hill; Cecil Rhodes Lupton, *Xi Psi Phi*, Swan Quarter; Clyde N. McCall, *Delta Sigma Delta*, Forest City; Zyba Kathryn Massey, Zebulon; Linzy Price Megginson, Jr., *Xi Psi Phi*, *Sigma Phi Epsilon*, Shelby.

Fifth Row: A. Dwight Price, *Psi Omega*, Clinton; Gene Lewis Reese, *Psi Omega*, Boone; Ludwig Gaston, *Delta Sigma Delta*, Burlington; Lloyd Butler Stanley, *Psi Omega*, Wilmington; Alan Leonard Stoddard, *Xi Psi Phi*, Chadbourn; Willis Kenneth Young, *Delta Sigma Delta*, Lexington.

Third Year Dentistry



First Row: Laurence Sidney Alsbaugh, *Xi Psi Phi, Phi Kappa Sigma*, Greensboro; Elmo Lee Bishop, *Xi Psi Phi*, Greensboro; Donald Edwin Bland, *Xi Psi Phi, Sigma Chi*, Wallace; Robert Edgar Brooks, *Psi Omega, Pi Kappa Alpha*, Fayetteville.

Second Row: Francis Alexander Buchanan, *Delta Sigma Delta, Chi Phi*, Sylva; Clarence Edgar Calcote, *Delta Sigma Delta, Pi Kappa Phi*, Durham; Stuart Fletcher Clayton, Fayetteville; Roy Clinton Corderman, *Phi Beta Kappa, Phi Eta Sigma*, Winston-Salem.

Third Row: James Allan Crawford, *Psi Omega*, Chapel Hill; Israel Fitterman, Chapel Hill; Robert Holland Gailey, *Psi Omega, Alpha Tau Omega*, Chapel Hill; John Watt Girard, Jr., *Psi Omega, Chi Phi*, Liberty.

Fourth Row: Lloyd Eldon Griffin, Jr., *Delta Sigma Delta, Kappa Alpha*, Edenton; Perry Felton Harris, *Delta Sigma Delta*, Carthage; Richard Frederick Hunt, Jr., *Delta Sigma Delta, Lambda Chi Alpha*, Rocky Mount; Samuel Kenneth Jackson, *Psi Omega*, St. Petersburg, Fla.

Fifth Row: Charles M. Johnston, *Xi Psi Phi*, Chapel Hill; Leon Thomas LaSalle, Coral Gables, Fla.; Wilburn James Lowe, *Delta Sigma Delta*, Canton; Donald Martin McGowan, *Xi Psi Phi*, Chapel Hill.

Sixth Row: Walter Herbert Moore, *Xi Psi Phi, Pi Kappa Phi*, Reidsville; Cecil Atkins Pless, Jr., *Delta Sigma Delta*, Asheville; Marion Lee Ralls, Jr., *Xi Psi Phi*, Greensboro; Maurice B. Richardson, *Psi Omega*, Chapel Hill.

Seventh Row: James Harvey Rogers, *Xi Psi Phi*, Chapel Hill; Troy Bunyon Sluder, Jr., *Xi Psi Phi*, Asheville; James Richard Smith, *Phi Beta Kappa, Delta Sigma Delta*, Mooresville; John Watson Smith, Jr., *Xi Psi Phi*, Pinehurst.

Eighth Row: Robert Whittington Sugg, *Psi Omega, Beta Theta Pi*, Durham; Clyde Leslie Taylor, *Xi Psi Phi, Sigma Phi Epsilon*, Greensboro; James Alphonso Ward, *Delta Sigma Delta*, Williams-ton; George Elder Waynick, *Psi Omega*, Winston-Salem.

Ninth Row: Raymond C. Whitehurst, Jr., *Delta Sigma Delta*, Jackson; William James Wiggs, *Psi Omega, Sigma Phi Epsilon*, Fayetteville; William Eugene Williford, *Delta Sigma Delta*, Burlington; George Curtis Wilson, *Xi Psi Phi*, Chapanoke.

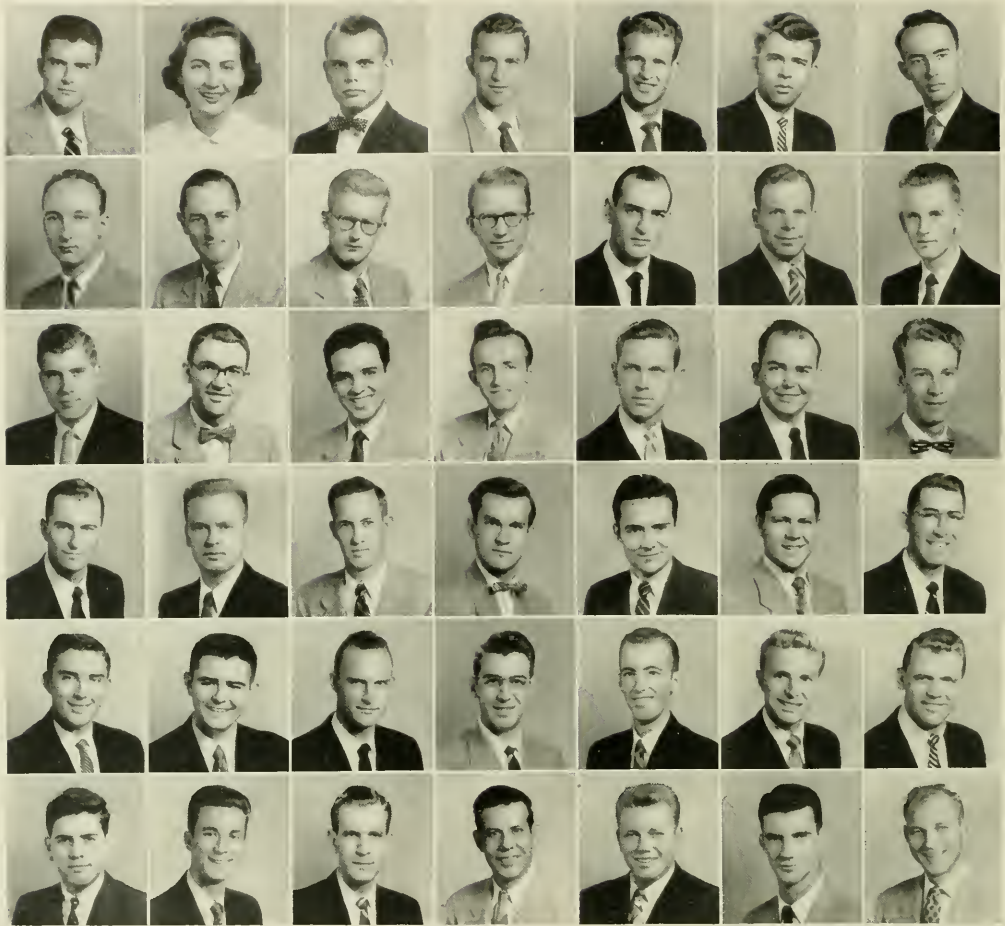

Second Year Dentistry

First Row: Leonard Banks Barber, Jr., Chapel Hill; Ruta Bergmanis, Raleigh; Rupert Quentin Bliss, *Psi Omega, Sigma Chi*, Jacksonville, Fla.; Charles Tate Byerly, Jr., *Delta Sigma Delta*, Durham; Badger Gill Clark, Jr., *Ni Psi Phi*, Henderson; C. Fred Clark, *Delta Sigma Delta*, Mooresville; Robert Wesley Clinard, *Ni Psi Phi*, Winston-Salem.

Second Row: Hugh Hobson Cole, Jr., *Psi Omega*, Chapel Hill; Marshall Banks Corl, *Sigma Nu*, Concord; James Lloyd Cox, *Psi Omega, Phi Gamma Delta*, Richlands; Frank Hayes Daniel, Chapel Hill; Joel Elton Derby, Tryon; John Howard Dixon, *Psi Omega*, Mt. Vernon Springs; Wallace Reed Draughon, Durham.

Third Row: Thomas Edwin Evans, Jr., *Ni Psi Phi*, Burlington; Daniel Justin Floyd, *Ni Psi Phi*, Fairmont; Frank R. Graham, *Delta Sigma Delta*, Charlotte; Carol Linwood Grahl, *Delta Sigma Delta*, Waynesville; Hugh A. Gregory, *Psi Omega*, Dania, Fla.; Thomas Alexander Hall, *Psi Omega, Sigma Pi*, Fayetteville; Daniel Bryant Harrell, Jr., Mt. Olive.

Fourth Row: David Raymond Hinkle, *Delta Sigma Delta*, Winston-Salem; Murry Wade Holland, *Psi Omega*, Clinton; C. A. Hull, *Delta Sigma Delta*, Chapel Hill; Robert F. Kluttz, *Ni Psi Phi*, Rockwell; Walter Smith Linville, *Delta Sigma Delta*, Kernersville; John Samuel Long, *Psi Omega*, Chapel Hill; Kenneth Lee Matthews, Robersonville.

Fifth Row: Archie Dowe Meekins, *Delta Sigma Delta*, Jacksonville; David Lee Mitchell, *Ni Psi Phi*, Canton; Guy McDonald Phillips, *Ni Psi Phi*, Bakersville; Robert Howard Poole, Jr., *Beta Theta Pi, Delta Sigma Delta*, St. Pauls; Thomas Beauregard Reid, Jr., Richburg, S. C.; William Frederick Riddle, *Delta Sigma Delta, Sigma Phi Epsilon*, Sanford; James Franklin Rodgers, *Pi Kappa Alpha, Delta Sigma Delta*, Statesville.

Sixth Row: Neal Sheffield, Jr., *Ni Psi Phi, Phi Kappa Sigma*, Greensboro; William Douglas Strickland, *Psi Omega*, Louisburg; William Graham Ware, Jr., *Phi Beta Kappa, Ni Psi Phi, Phi Kappa Sigma*, Burlington; Ray Alexander Warren, *Ni Psi Phi*, Belmont; Egbert P. Williams, *Delta Sigma Delta*, Stedman; Jabez Herring Williams, Jr., *Phi Beta Kappa, Delta Sigma Delta, Phi Eta Sigma*, Asheville; Robert Allen Yates, *Psi Omega*, Chadbourne.

First Year Dentistry



First Row: John Leslie Andrews, High Point; Martin DeBerry Battringer, Mt. Pleasant; Jack Bennett, Dunn; Robert Strickland Boyles, High Point; Joseph Perry Carpenter, *Alpha Epsilon Delta*, *Pbi Gamma Delta*, Hendersonville.



Second Row: William Randolph Chapman, Inman, S. C.; Richard Therman Chesson, *Kappa Sigma*, Durham; Fay Hoyle Culbreth, *Pbi Kappa Sigma*, Spindale; Hal Avon Davis, Jr., High Point; William Ward Ellis, *Theta Chi*, Shelby.



Third Row: Harold Duke Fowler, Jr., *Alpha Tau Omega*, Statesville; Bob M. Fox, Burlington; Andrew Jackson Franklin, Goldsboro; Roy Eugene Gaines, Chapel Hill; Robert Hogan Gaskins, Greenville.



Fourth Row: Joseph Eugene Hamrick, Charlotte; Robert Joseph Harned, Greensboro; Bernard Chandler Harris, *Lambda Chi Alpha*, Kinston; William Mitchell Heeden, Goldsboro; Willard Isaiah Herring, Clinton.



Fifth Row: J. Sidney Hood, Chapel Hill; James Bickle Houser, III, Gastonia; William Russell Jones, Chapel Hill; James G. Knighten, Asheville; Owen Ray McKenzie, Chapel Hill.



Sixth Row: William H. McLeod, *Lambda Delta Lambda*, Monroe; Kenneth Hunter Meadows, Spring Creek; Henry Vaughn Murray, *Kappa Alpha*, Burlington; Theodore Richard Oldenburg, *Pbi Delta Theta*, Charlotte; Floy Theodore Oldham, Jr., Chapel Hill.

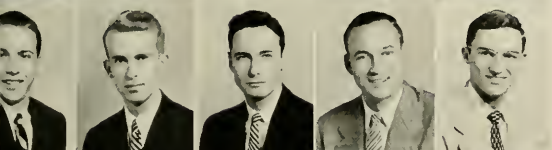

Seventh Row: Robert Brantley Peck, Concord; John L. Prugh, Charlotte; Junius H. Rose, Jr., Greenville; O. D. Rowe, Nebo; Charles Barker Sabiston, Jr., Wake Forest.

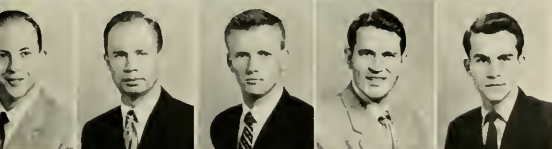

Eighth Row: Arnold Campbell Shaw, Jr., Asheville; Clarendon Foy Sherman, High Point; Claude A. Sherrill, Spartanburg, S. C.; Max Lewis Spurlin, Tryon; Charles Gilbert Strange, Jr., *Lambda Chi Alpha*, Burlington.



Ninth Row: Gordon Cox Taylor, *Sigma Nu*, Richlands; Kenneth Taylor, Magnolia; Robert Hugh Watson, *Chi Psi*, Garland; C. Jarvis William, Laurel Springs; James Lowell Williams, Bynum.

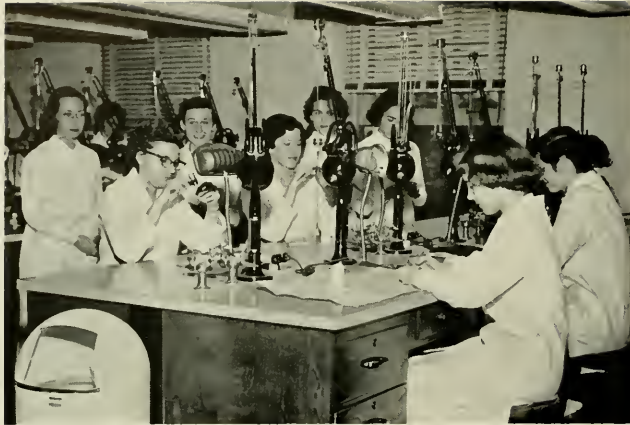

Dental hygienists working in the lab.

Dental Hygienists

THE FIRST CLASS OF DENTAL HYGIENISTS were admitted to the University and the School of Dentistry this past fall. This is the first and only program of instruction offered in North Carolina. Girls were admitted from two states and the District of Columbia, totaling fourteen in number. Twenty girls will be selected each fall for future classes.

The curriculum now provides for two years of instruction leading to certification. Plans are now under way to provide a four-year curriculum leading toward the bachelor of science degree in Dental Hygiene.

The dental hygiene students will receive their laboratory and clinical experience in the same areas in the School of Dentistry as that provided for dental students. The students of dental hygiene live in the quarters of the School of Nursing.

FIRST YEAR DENTAL HYGIENISTS



First Row: Barbara Ann Bynum, Chapel Hill; Novella Rose Cloninger, Belmont; Gloria Dawn Davenport, Newland Rural St., Ingalls; Elsie Joan Evans, Martinsburg, W. Va.; Carolyn Jean Ferebee, Mocksville; Jeanne Marie Greeves, Washington, D. C.; Dorothy Louise Herring, Charlotte. *Second Row:* Nancy Ann Howell, Fayetteville; Nancy Jane Keck, Mebane; Allison DeNeale Long, Statesville; Helen Iris McDougald, Raeford; Marian Dean Melvin, Charlotte; Barbara Lenora Pulley, New Bern; Elsie Jane Somers, Burlington.



A. "It's a lovely room—running water and southern exposure."

B. "I hate to brag, but—"

C. "At least I've got a piece of glass."

D. "I say, does anyone smell anything?"

E. "You're the one who did it!"

F. "This one looks pretty good coming."

G. Flaked!

H. "Tell me another one."

I. You name it!



WILLIAM W. PIERSON
Dean of the Graduate School

Graduate School

THE GRADUATE SCHOOL offers opportunity to qualified students who have completed work leading to a bachelor's degree for advanced and specialized studies. This School endeavors to prepare students to become investigators and teachers in special fields of learning, to foster interest and capacity in research, and to apply research methods to the problems of society, government, and industry.

Work for advanced degree is under the general supervision of the graduate faculty. Under authority delegated by the graduate faculty, the immediate direction of the School is in charge of an administrative board, of which the Dean is chairman.



First Row: Ada Livingstone Austin, Maxton; Charles W. Barnes, Thomasville; Thomas Malcolm Benton, Goldsboro; Donald John Bettinger, Chapel Hill; Celeste Wise Bishop, *Kappa Delta*, Danville, Va.; Maurice Franklin Blevins, Dobson.

Second Row: Jane Bolmeier, *Sigma Kappa*, Durham; John Dewey Bost, Newton; John Moore Bullard, Charlotte; William Carey Bunch, Jr., Edenton; Martha Ellen Calton, Bostic; Mary Louise Camp, Charlotte.

Third Row: John Cazin, Jr., Wellsburg, W. Va.; Jean Daniel Charron, Chapel Hill; Donald Grady Cheek, *Kappa Alpha*, Shelby; Thomas Ellis Coghill, *Sigma Chi*, Richmond, Va.; Benjamin Franklin Cooper, *Pbi Delta Chi*, *Rho Chi*, *Pi Kappa Alpha*, Warsaw; Ernestine Barton Cox, Warrenton, Va.

Fourth Row: Raymond E. DiBattista, Windber, Pa.; W. Magruder Drake, Chapel Hill; Kenneth Franklin Easter, *Pbi Beta Kappa*, *Pbi Eta Sigma*, *Beta Gamma Sigma*, Winston-Salem; Charles H. V. Ebert, *Sigma Gamma Epsilon*, Durham; Marvin Reid Farley, Eatonton, Ga.; David Ray Finch, Bailey.

Fifth Row: Harron O. Floyd, Jr., Norfolk, Va.; Archibald Taylor Fort, Oxford; Virginia G. Francis, Waynesville; Taketo Mike Furuhashi, Tokyo, Japan; John Brooke Gardiner, Bryn Mawr, Pa.; Robert Cole Gardner, Belmont.

Sixth Row: James Thomas Gooding, *Delta Sigma Pi*, New Bern; Raymond W. Guy, Jr., *Sigma Nu*, Chapel Hill; Alton Carlyle Hall, Jr., *Kappa Alpha*, Raleigh; Willard Branch Harris, Arcola; John B. Harvey, *Kappa Sigma*, Atlanta, Ga.; Robert Winship Heath, *Pbi Beta Kappa*, *Pbi Eta Sigma*, *Pi Mu Epsilon*, *Sigma Nu*, Chapel Hill.

First Row: James Ray Hinkle, *Alpha Zeta, Phi Kappa Phi, Alpha Gamma Rho*, Salisbury; Donald William Hogg, Astoria, Ore.; Edgar Wright Hooks, Jr., Kenly; William Ralph Jacobs, Jr., *Phi Beta Kappa, Phi Eta Sigma, Beta Gamma Sigma*, Sims; William Everett Johnson, Hickory.



Second Row: Barclay Gibbs Jones, *Delta Phi*, Merchantville, N. J.; Edgar Williamson Jordan, Richmond, Va.; Lemuel Russell Jordan, *Alpha Kappa Psi, Theta Xi*, Smithfield; Kineson Jung, Kannapolis; Dewey S. Kirstein, Jr., *Sigma Gamma Epsilon*, Fairview.



Third Row: Nancy Esther Kussrow, Miami Beach, Fla.; Marilyn Lamond, *Phi Beta Kappa, Pi Delta Phi, Sigma Delta Pi, Alpha Chi Omega*, Akron, Ohio; Dale Morgan Lewallen, Coral Gables, Fla.; Rey M. Longyear, Baltimore, Md.; Barbara Rose McIntyre, Goldsboro.



Fourth Row: Marilyn Louise Marshall, Rockford, Ill.; Raul E. Martinez, Bayard, N. M.; John Pettit Maynard, Hickory; Rodney McBeath Moak, Charlotte; Catherine Elizabeth Moore, Raleigh.



Fifth Row: John David Moore, Granite Falls; S. Hamid Hasan Naqvi, *Sigma Gamma Epsilon*, Karachi, Pakistan; Allan Kenneth Norberg, *Phi Kappa Sigma*, Bay-side, N. Y.; Lewis Winford Pate, Southern Pines; Mitchell Patton, Greenville, S. C.



Sixth Row: Lee Edward Paul, *Psi Chi*, Hillside, N. J.; John Russell Peck, Chapel Hill; Claude Piantadosi, *Sigma Xi*, Union City, N. J.; Jacques St. Peters, Montreal, Canada; George Bernard Shields, Newport News, Va.



Seventh Row: Robert Wilson Siler, Jr., *Phi Beta Kappa*, Siler City; Franklin B. Skrivaneck, *Delta Sigma Phi*, Houston, Texas; Katherine Phillips Sledge, Pinchurst; Dorothy Ann Spangler, Shelby; Donald Eugene Stewart, Lebanon, Ohio.



Eighth Row: Faye Evangeline Stewart, Coats; Garland Scott Taylor, *Pi Kappa Alpha*, Enfield; Margaret Lewis Taylor, *Pi Beta Phi, Pi Sigma Alpha*, Chapel Hill; Homer Maxwell Thompson, Salisbury; Ann McDowell Trabue, *Phi Beta Kappa, Chi Delta Phi, Chi Omega*, Hopkinsville, Ky.



Ninth Row: Robert Lee Turner, *Phi Kappa Sigma*, Greensboro; Fang-Wen Wang, Chungking, China; James Neil Weatherly, Jr., *Phi Beta Kappa, Beta Gamma Sigma*, Georgetown, S. C.; Joan B. Weeden, Matunuck, R. I.; Claiborne Yates Whitehead, Courtland, Va.



Tenth Row: John Edgar Williams, *Pi Sigma Alpha, Delta Phi Alpha*, Wilmington; Edward Christian Wingfield, *Sigma Xi*, Charlottesville, Va.; Jack Ivan Wolle, Chapel Hill; Andrew McLean Wood, Ræford; Aino Leena Kaarina Yrjola, Tampere, Finland.



A. "I just don't give a damn."

B. "Who studies?"

C. "That's music in my ears."

D. Stuffing the ram.

E. "Roach!"

F. "Oh, let's all get drunk and get naked."

G. "If e're from Car-o-li-na!"

H. "Who said that?"

I. "Hey, Cheetab, where's Jane?"

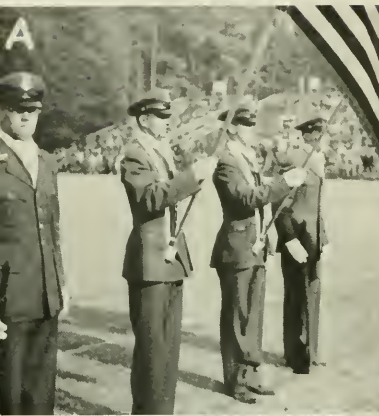

School of Law

THE SCHOOL OF LAW opened its doors this fall to an unusually large first year class, and settled down to a year of intensive legal education. Besides an outstanding faculty and administrative staff, the school boasts an active Law School Association, of all law students, an ever-growing Alumni Association, and the publication by honor students of the quarterly journal, the *North Carolina Law Review*.



HENRY PARKER BRANDIS
Dean of the School of Law



LAW SCHOOL FACULTY

First Row, left to right: William G. Aycock, Herbert R. Baer, M. S. Breckenridge, Albert Coates. Second Row: John P. Dalzell, Frank William Hanft, Frederick B. McCall, Maurice Taylor, Robert H. Wettach.

LAW REVIEW EDITORS

Left to right: Tom Steed, Tom Young, John Sanders, Joe Hennessee.

LAW SCHOOL ASSOCIATION

Left to right: John White, Mike McLeod, Rod Nickle, Naomi Morris, Elton Pridgen.



Third Year Law

- JOSEPH ALLEN ADAMS, JR. Chapel Hill
 Boston University, University of North Carolina, A.B., *Pbi Delta Pbi*,
 Social Chairman (2), *Sigma Nu*, Law Library Staff (3), *North Caro-
 lina Law Review* (2, 3).
- DANIEL LONG BELL, JR. Pittsboro
 University of North Carolina, B.S. 1951; *Pbi Delta Pbi*, *Kappa
 Alpha*, Honor Council (3), *North Carolina Law Review* (2, 3).
- LEWIS FORMAN CAMP, JR. Charlotte
 Charlotte College, University of North Carolina, B.S. 1952, *Pbi Beta
 Kappa*, *Beta Gamma Sigma*, *Pbi Delta Pbi*, Vice-President Class (3),
North Carolina Law Review (2, 3).
- PAUL MATTHEW CARRUTHERS Greensboro
 Guilford College, Duke University, A.B. 1947, University of Illinois,
 M.S. 1948, University of Tennessee School of Law, 1952-53, *Pbi Delta
 Pbi*, *North Carolina Law Review* (3).
- JOHN ALLEN CATES Hillsboro
 University of North Carolina, B.S. 1952, *Pbi Alpha Delta*, *Sigma Pbi
 Epsilon*.
- JOHN KETNER CULBERTSON Salisbury
 University of North Carolina, B.S. 1952.
- WILLIAM LEE DAWKINS Cary
 University of North Carolina, A.B. 1951, *Pbi Alpha Delta*, *Pi Sigma
 Alpha*, Hoke Law Club Winner.
- MARY L. FENTON Shavertown, N. Y.
 Syracuse University, A.B. 1950.
- FELIX ARTHUR FLETCHER Williamsburg, Va.
 Ferris College, University of North Carolina, 1939-41, *Delta Theta
 Pbi*, *Pbi Kappa Sigma*.
- GEORGE W. GORDON Greensboro
Pbi Alpha Delta.
- KENNETH ADOLPHUS GRIFFIN Concord
 University of North Carolina, B.S. 1950, *Delta Theta Pbi*, Law School
 Association Legislature (1), *North Carolina Law Review* (2).
- ROBERT STUBBS HIGHT Henderson
 University of North Carolina, A.B. 1952, *Pbi Alpha Delta*, Treasurer
 (3), Vice-President American Student Bar Association, Fourth Judicial
 District (2).
- GEORGE WILLIAM HILL Mooresville
 Appalachian State Teachers College, Catawba College, University of
 North Carolina, A.B. 1952.
- POHN O. HOOPER Saluda
Delta Sigma Pi.
- JOHN RANDOLPH INGRAM Asheboro
 University of North Carolina, B.S. 1951, *Pbi Beta Kappa*, *Pbi Eta
 Sigma*, *Beta Gamma Sigma*, *Pbi Delta Pbi*, Vice-President (2), *Sigma
 Cbi*, Class Vice-President (2), President (3), Law School Association
 Legislature (2, 3), *North Carolina Law Review* (2, 3).
- CLYDE BRADLEY JOHNSON Benson
 University of North Carolina, B.S. 1950, *Pbi Delta Pbi*, *Kappa Sigma*,
 Class Treasurer (1).
- DURWARD SPENCER JONES Winston-Salem
 University of North Carolina, A.B. 1951, *Pbi Alpha Delta*, Vice-
 President (3), Law School Association, Legislature (2), Social Chair-
 man (3), Intercollegiate Moot Court Team (3), Faculty Research
 Assistant (3), *North Carolina Law Review* (2, 3).
- RUBY DAPHENE LEDFORD Ellenboro
 Gardner-Webb Jr. College, University of North Carolina, A.B. 1952,
 Law School Association Treasurer (2), *North Carolina Law Review*
 (2).



First Row, left to right: Adams, Bell, Camp, Carruthers, Cates, Culbertson. Second Row: Dawkins, Fenton, Fletcher, Gordon, Griffin, Hight. Third Row: Hill, Hooper, Ingram, Johnson, Jones, Ledford.

Third Year Law

DEVERE CRAVEN LENTZ Asheville
Delta Theta Phi.

WADE WORTHY MITCHEM, JR. Lowell
University of North Carolina, A.B. 1951, *Phi Alpha Delta*,
Marshal (2).

RODERICK MACLATCHIE NICOL Lexington
University of North Carolina, A.B. 1952, *Phi Beta Kappa*, *Phi Eta*
Sigma, *Delta Theta Phi*, President (3), Law School Association Legisla-
ture (2), Intramural Chairman (2), President (3), Battle Law Club
Winner.

FRANCES JEANNE OWEN Gibsonville
Woman's College of UNC, B.S. 1941, Indiana University, M.C.S.
1945, Colorado University School of Law, 1949-50, *Delta Pi Epsilon*,
North Carolina Law Review (3).

HORACE WILLIAM PALMER Durham
University of North Carolina, A.B. 1952, *Phi Alpha Delta*.

EDWARD NEAL POST Winston-Salem
Guilford College, A.B. 1951, Tribune (2), Law School Association
Legislature (2), *Delta Theta Phi*, Placement Committee Chairman
(3), *Tar Heel Barrister*, Editor (2).

EDWIN S. PRESTON, JR. Raleigh
Baylor University, B.S. 1951.

ELTON CLAUDE PRIDGEN Selma
University of North Carolina, A.B. 1952, *Phi Alpha Delta*, Clerk (3),
Law Club Counselor (2), Institute of Government Research Assistant
(3), Law School Honor Court, Chief Justice (3), *North Carolina*
Law Review (2, 3).

LUCIUS WILSON PULLEN Rocky Mount
Wake Forest College, A.B. 1951, *Omicron Delta Kappa*, *Phi Delta*
Phi, President (2), *Kappa Alpha*, Law School Association Legislature
(1, 2), Speakers Chairman (2), Orientation Chairman (3), Walker
Law Club Winner, Intercollegiate Moot Court Team (3), Men's
Honor Council (3), *North Carolina Law Review* (2, 3).

EARLE GENE RAMSEY Chapel Hill
Bowdoin College, A.B. 1949, *Delta Kappa Epsilon*, *Phi Beta Kappa*,
Delta Theta Phi, Vice-President (2), *North Carolina Law Review* (2).

WILLIAM GEORGE REID Pilot Mountain
North Carolina State College, High Point College, Western Carolina
College, B.S. 1951, *Phi Alpha Delta*.

ALEXANDER TURNER SHAW, JR. Chapel Hill
North Carolina State College, 1946-47, University of North Carolina,
B.S. 1952, *Phi Alpha Delta*.

THOMAS WARWICK STEED, JR. Raleigh
University of North Carolina, B.S. 1951, *Phi Beta Kappa*, *Phi Eta*
Sigma, *Beta Gamma Sigma*, *Phi Delta Phi*, Historian (2), *Cbi Psi*,
Law Club Counselor (2), Faculty Research Assistant (2), *North*
Carolina Law Review (2, 3), Editor-in-Chief (3).

SARAH LINDSAY TATE Charlotte
Randolph-Macon Woman's College, 1945-47, University of North
Carolina, A.B. 1949, University of Southern California School of Law,
1951-52, *North Carolina Law Review* (3).

EUGENE S. TAYLOR Summerville
Phi Alpha Delta.

LACY HERMAN THORNBURG Huntersville
Mars Hill College, 1949-50, University of North Carolina, A.B. 1952,
Phi Alpha Delta, President (3), Law School Association Legisla-
ture (2), *North Carolina Law Review* (2, 3).

WILLIAM JOHNSON WAGGONER Salisbury
Catawba College, 1945-46, University of North Carolina, A.B. 1951,
Kappa Alpha.

JAMES DAVID WHITE Kannapolis
University of North Carolina, A.B. 1947, *Sigma Cbi*, *Phi Alpha Delta*,
Law School Association Legislature, (1, 3), Vice-President (3), Class
Vice-President (1).

THOMAS LEE YOUNG Lexington
University of North Carolina, B.S. 1952, *Phi Delta Phi*, Law School
Association Legislature (3), *Tar Heel Barrister*, Associate Editor (2),
Phi Delta Phi Scholarship (2), Intercollegiate Moot Court (3),
Institute of Government Research Assistant (3), Faculty Research
Assistant (2), *North Carolina Law Review* (2, 3), Associate Editor
(3).



First Row, left to right: Lentz, Mitchem, Nicol, Owen, Palmer, Post. Second Row: Preston, Pridgen, Pullen, Ramsey, Reid, Shaw. Third Row: Steed, Tate, Taylor, Thornburg, Waggoner, White, Young.

Second Year Law

First Row: Myron Carroll Banks, *Phi Beta Kappa, Phi Eta Sigma, Alpha Phi Omega, Sigma Phi Epsilon*, Raleigh; Louis Adams Bledsoe, Jr., *Sigma Chi*, Huntsville, Ala.; George Milton Britt, *Phi Delta Phi*, Tarboro; Franklin Kent Burns, *Phi Alpha Delta*, Chapel Hill; Robert Bond Byrd, *Phi Alpha Delta*, Morganton; James Thomas Campbell, Taylorsville; Joseph Garner Daill, Jr., *Phi Beta Kappa, Phi Delta Phi*, Tarboro; Don B. Davis, Chapel Hill.

Second Row: Roy W. Davis, Jr., *Phi Delta Phi*, Marion; Richard O'Neil Gamble, *Phi Delta Phi*, Summerfield; George Royster Greene, *Phi Beta Sigma*, Raleigh; Roy Griffith Hall, Jr., *Phi Beta Kappa*, Saluda; Jack Rondall Harris, *Phi Alpha Delta*, Lincolnton; Eugene Clifton Hicks, III, *Phi Delta Phi, Sigma Nu*, Wilmington; William Lanier Hill, *Phi Delta Phi, Delta Kappa Epsilon*, Wilmington; James Albert House, Jr., *Phi Beta Kappa, Phi Delta Phi*, Hobgood.

Third Row: John Victor Hunter, III, Winston-Salem; Peter George Kalogridis, *Phi Beta Kappa, Omicron Delta Kappa*, Winter Haven, Fla.; Michael P. McLeod, *Phi Beta Kappa, Phi Alpha Delta*, Chapel Hill; Naomi Elizabeth Morris, Wilson; Jackson Bruce Morton, *Phi Alpha Delta*, Greensboro; Jerry Roth, Bronx, N. Y.; Sam Griffin Seawell, Winston-Salem; Robert Luther Spencer, *Phi Alpha Delta*, Draper.

Fourth Row: James R. Strickland, Wilson; Robert C. Vaughn, Jr., *Phi Delta Phi, Beta Theta Pi*, Winston-Salem; Calvin C. Wallace, *Phi Alpha Delta*, Albemarle; Alex Wartlick, Jr., *Phi Alpha Delta*, Hickory; James C. Wilson, *Phi Alpha Delta*, Winston-Salem; Kenneth Ray Youngblood, *Phi Delta Phi*, Fletcher.



First Year Law

First Row: Stephen Agapion, Greensboro; Joyce Eloise Albright, High Point; Rupert David Barefoot, Chapel Hill; Warren Donald Blair, Charlotte; William C. Brewer, Jr., *Pbi Gamma Delta*, Jamesville.

Second Row: Clifford Charles Bridgers, Fuquay Springs; James Everette Bryan, *Alpha Kappa Psi*, Pittsboro; William Melver Cameron, Jr., *Pi Kappa Alpha*, Wilmington; Charles Robertson Carroll, *Pbi Gamma Delta*, Burlington; Solomon Gilmer Cherry, *Lambda Chi Alpha*, Roxobel.

Third Row: Edward Henry Clement, *Sigma Nu*, Salisbury; Robert E. Cooper, Raleigh; William Webb Coppedge, Maxton; Martha A. Decker, *Pbi Mu*, Miami, Fla.; Andre Evans, Ahsokie.

Fourth Row: Herbert S. Falk, Jr., *Zeta Beta Tau*, Greensboro; George Wagoner Ferguson, *Pbi Beta Kappa*, *Pi Kappa Alpha*, Charlotte; William Michael Ferguson, Jr., Sanford; Richard T. Fountain, Jr., Rocky Mount; Maitland Guy Freed, Greensboro.

Fifth Row: Paul Bennett Guthery, Jr., *Kappa Alpha*, Charlotte; F. Wade Hall, Asheville; Harold William Maddie, *Pbi Kappa Sigma*, Bronx, N. Y.; Donald Leon Moore, *Lambda Chi Alpha*, Reidsville; John F. Motsinger, Jr., *Pbi Beta Kappa*, *Pbi Eta Sigma*, *Beta Gamma Sigma*, *Sigma Chi*, Winston-Salem.

Sixth Row: Robert Lewis Neill, *Sigma Chi*, High Point; Robert W. Osborne, *Theta Chi*, Greensboro; William L. Osten, Greensboro; Robert Pace, Mooresville; Thomas Custis Parramore, Winton.

Seventh Row: James Ralph Phillips, Gastonia; Dan E. Perry, *Pbi Eta Sigma*, *Kappa Sigma*, Kinston; Warren Harding Ransler, *Alpha Phi Omega*, *Theta Alpha Phi*, *Sigma Phi Epsilon*, Syracuse, N. Y.; John Luther Rendleman, *Lambda Chi Alpha*, Salisbury; Scotty Dean Rhodarmer, Canton.

Eighth Row: Parks Allen Roberts, Elkin; William Edward Rouse, Jr., *Alpha Kappa Psi*, Raleigh; Julius A. Rousseau, Jr., *Pi Kappa Alpha*, North Wilkesboro; Arthur B. Rowe, Aberdeen; Ernest Eugene Russell, Raleigh.

Ninth Row: Royal Graham Shannonhouse, III, *Delta Kappa Epsilon*, Pittsboro; Herbert Holden Thorp, *Delta Kappa Epsilon*, Rocky Mount; Richard Elton Thigpen, Jr., Charlotte; Willard Irving Walker, *Pbi Eta Sigma*, *St. Anthony Hall*, Chapel Hill; James T. Wilkes, Jr., *Lambda Chi Alpha*, Harvey, Illinois.

Tenth Row: Robert Harrison Williams, *Lambda Chi Alpha*, Elm City; Robert Gray Windsor, Winston-Salem; Charles Parnell Wrenn, Kannapolis; William E. Zimbaum, Newton.



School Of

THE SCHOOL OF LIBRARY SCIENCE was established in 1931 under the direction of Dr. Louis R. Wilson. It was the fourth professional school on the campus and was made possible by a grant from the Carnegie Corporation. The School has drawn the larger number of its students from North Carolina and other Southeastern states, but there have also been many students from other parts of the country. Its graduates have gone into all types of library work and into all sections of the United States, including Alaska and Hawaii, as well as to many foreign countries.



SUSAN GREY AKERS
Dean of the School of Library Science

- First Row, left to right:* Donald MacKenzie, Mary Lilla Browne, Patricia Ford, Dot Call, Helen Y. Canter, Ellen Thomas.
Second Row: Caroline Heriot, Elizabeth Forran, Susan G. Akers, Jane Zeigler, Betsy Ann Olive.
Third Row: H. T. Walker, Nancy Jones Turner, Charlotte Montgomery, Edwina Johnson, Jane Bahnsen, Pattie Scott, Patricia Smith.
Fourth Row: Charles Hopkins, Elvin Strowd, Margaret Kalp, Catherine Maybury, Phyllis Myron, Frances Thackston, Elizabeth Anderson.
Fifth Row: Joseph M. Dixon, Sarah Rebecca Reed, Caroline Hieber, Betsy Carroll, Ethel A. Rose, Eleanor W. Stephens, Genie Babylon.



Library Science



Students learn library methods in the school's private stacks.

Quarters for the School, comprising rooms for laboratory work, lectures, and seminars, a stack area for the School's library and offices for the staff cover the entire top floor of the west wing of the University Library.

The school offers four programs: two masters' programs, one for public school librarians, and one for the work in any type of library; a basic one year program for college graduates preparing for beginning positions; and an eighteen semester hour undergraduate program for students interested in preparing for positions as librarians in schools.



Students discuss library problems in seminar.

Discussion Room provides pleasant atmosphere for study and relaxation.





MEDICAL SCHOOL FACULTY

First Row, left to right: A. T. Miller, E. P. Hiatt, C. E. Anderson, Fred W. Ellis, John Schwab, B. L. Truscott, W. R. Berryhill, Warner Wells, C. W. Gottschalk, C. T. Kaylor, I. M. Taylor. *Second Row*: Louis G. Welt, Edward C. Frank, Jr., Thomas B. Barnett, James C. Andrews, James B. Bullitt, William E. Loring, Beverly Rancey, Charles H. Burnett, G. P. Manire. *Third Row*: W. G. Dahlstrom, M. R. Berkut, E. Craige, J. G. Palmer, D. A. MacPherson, R. D. Langdell, G. D. Penick, William L. Fleming. *Fourth Row*: R. A. Ross, H. R. Chamberlin, M. Huppert, K. M. Brinkhoas, D. R. Hawkins, E. H. Wood, C. A. Bream. *Fifth Row*: John H. Ferguson, C. D. Van Cleave, A. Price Heusner, Louise Ward, J. J. Fischer, W. Sprunt. *Sixth Row*: W. C. George, C. W. Hooker, H. R. Brashear, J. A. Green, R. H. Wagner, C. B. Taylor, F. D. Lawrason, M. C. Swanton, J. L. Irvin, W. P. Richardson.

School of Medicine

WITH A HISTORY stretching back to 1879, the School of Medicine has travelled a difficult road of progress with distinction. From 1900 the School has been an integral part of the University, and the distinguished physicians that have taken training here have won recognition throughout the nation.

The concept of a complete university health center was born in the 1940's, nurtured by the legislative appropriations of '45, '47, '49, and '51 and is now beginning to realize its full potential of service to the people of the state and the nation.

The 400-bed teaching hospital, the psychiatric pavilion, Gravelly Sanitarium, the additions to the Medical Science Building and the numerous other additions constitute a physical plant second to none, and with the splendant faculty that has been amassed to administer the modern curriculum, this Medical School will continue to progress, in service, in research, in leadership.

WALTER REECE BERRYHILL
Dean of the School of Medicine



Having the School of Medicine in Chapel Hill, integrated with the university, providing the opportunity for scientific pursuits in a cultural *milieu*, is a distinct advantage to both the School and the community.

For the first time in the history of the school, degrees will be conferred on people who have received their medical training at Chapel Hill. This Senior Class is the first of a long procession of "Carolina" physicians, who, proceeding next to their internships, then to their practices will put their knowledge and skill into active service.

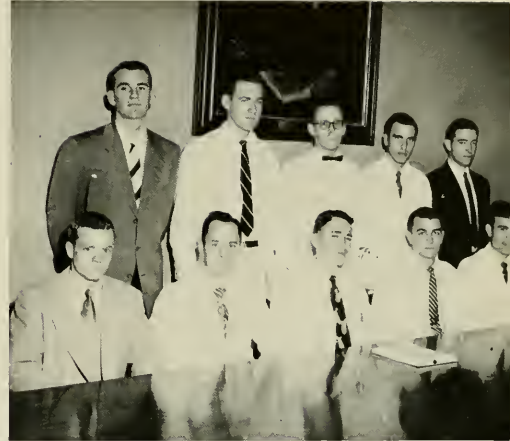

WHITEHEAD MEDICAL SOCIETY

Seated, left to right: Laurence Earley, Tom Moore, Secretary; Charles Herring, Vice-President; Rodney L. McKnight, Bill Huffines, President. *Second Row:* Julius Green, Harvey Adams, Thad Monroe, Treasurer; Hugh Hemmings, Jerry McMahan.



HONOR COUNCIL

First Row, left to right: William Purcell, George Cox, David Anderson, Francis Stewart. *Second Row:* John Farrington, Winifred Sugg, Robert Holmes, Samuel Joyner.



SENIOR CLASS OFFICERS

Seated, left to right: Malcolm Fleishman, Treasurer; Sara Lippard, Secretary; Hugh Hemmings, President; Allen Spender, Vice-President.

Fourth Year Medicine

First Row: David Maurice Anderson, Jr., *Phi Beta Kappa, Phi Eta Sigma, Alpha Kappa Kappa*, Rocky Mount; Leland Stanley Averett, Jr., *Phi Chi*, Oxford; Paul Hamer Brigman, *Phi Chi*, Chapel Hill; George Wallace Brown, *Alpha Kappa Kappa*, Waynesville; Douglas D. Conkwright, Jr., Chapel Hill.

Second Row: Leon Kerr Cowan, *Phi Chi*, Powellsville; Joseph Leo Dewalt, *Phi Beta Kappa, Phi Chi*, Dunn; Albert Joseph Diab, Burlington; Malcolm Fleishman, *Alpha Epsilon Delta, Tau Epsilon Phi*, Fayetteville; Charles B. Fulghum, *Alpha Kappa Kappa, Alpha Epsilon Delta, Alpha Phi Omega*, Selma.

Third Row: Jesse Franklin Graves, *Alpha Kappa Kappa*, Chapel Hill; Willis Jackson Grant, *Phi Beta Kappa, Phi Eta Sigma, Delta Phi Alpha, Phi Chi*, Windsor; Cary Lee Guy, *Phi Beta Kappa, Alpha Kappa Kappa*, Angier; Hugh C. Hemmings, *Alpha Kappa Kappa*, Mount Airy; Harold B. Hines, *Phi Chi*, Walnut, Mississippi.



First Row: Robert S. Jones, Boiling Springs; Herman Propst Lineberger, *Alpha Kappa Kappa*, Charlotte; Sara Ann Lip-pard, Hot Springs; Walter Collins Mahaffee, *Alpha Kappa Kappa*, Granite Falls.



Second Row: Barbara Maynard Moore, Tarboro; James Clifton Parke, Jr., *Pbi Chi*, Conway; Cornelius Partrick, *Kappa Alpha*, Wilmington; Ely Jackson Perry, Jr., *Pbi Chi*, *Kappa Sigma*, Kinston.



Third Row: George Donald Presley, *Alpha Kappa Kappa*, Asheville; Clifton Lee Quinn, Beulaville; John Henry Rickenbacker, *Alpha Kappa Kappa*, Rutherfordton; Charles Gurney Robertson, Jr., *Alpha Kappa Kappa*, White Plains.

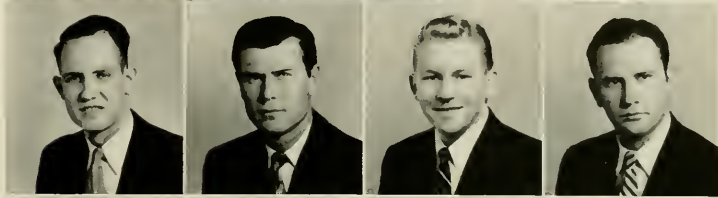

Fourth Row: Joe Robinson, *Pbi Chi*, Chapel Hill; Jay Fred Stinson Saunders, *Pbi Chi*, Aulander; Harry Blake Sherrill, *Alpha Kappa Kappa*, Gastonia; Allen Spencer, *Alpha Kappa Kappa*, Salisbury.



Fifth Row: Louis C. Spillman, Jr., Elizabethtown; Ned Henderson Swann, Jr., *Pbi Chi*, Pelham; Robert Lee Tomlinson, Jr., *Pbi Chi*, *Pbi Gamma Delta*, Wilson; Hubert Durwood Tyndall, *Pbi Beta Kappa*, *Alpha Kappa Kappa*, Pikeville.

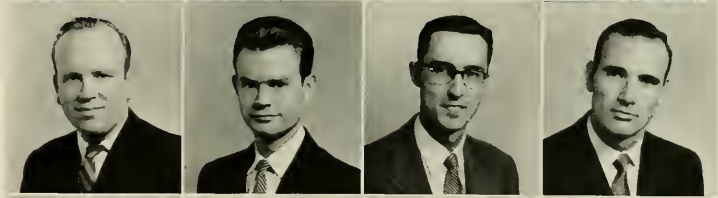

Sixth Row: Robert Harrell Vinson, *Pbi Beta Kappa*, *Pbi Eta Sigma*, *Pbi Chi*, Ahoskie; William Matthew Vinson, *Pbi Beta Kappa*, *Pbi Eta Sigma*, *Pbi Chi*, Ahoskie; Archie DuVall Walker, Jr., *Alpha Epsilon Delta*, *Alpha Kappa Kappa*, Wilmington; John Charles Ward, *Pbi Chi*, Kinston.

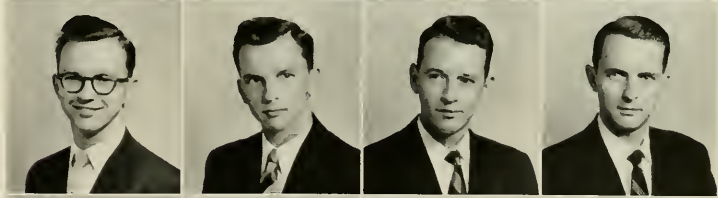

Seventh Row: William Harvey Weinle, Jr., *Pbi Chi*, Spencer; Stephen Glenn Wilson, Jr., *Alpha Kappa Kappa*, Angier; Virgil Archibald Wilson, *Pbi Chi*, Rural Hall; Edward Sutherland Williams, Jr., *Pbi Chi*, Greenville.



Eighth Row: Harold Gene Williamson, *Alpha Kappa Kappa*, Burlington; Alevin Donald Wolff, Bethania.



Third Year Medicine

Seated: left to right: Robert G. Brame, Treasurer; Harvey Adams, President. *Second Row:* Palmer Shelburn, Secretary; P. Z. Dunn, Vice-President.



First Row, left to right: Griggs Dickson, Carl Rogers, Sam Joyner, P. Z. Dunn, Jr., Murphy Cronland, Robert Golby, Gene Glenn, Charles Herring. *Second Row:* J. L. James, Jr., Ted Chandler, Thad Monroe, Edward Diggs, Cecil Johnson, John Gainey, Jr., John Forest. *Third Row:* James Jayes, III, S. G. Jenkins, Jr., Adrian Lineberger, Lloyd McCaskell, Tom Moore, Robert Jordan, Jr., Robert Brame. *Fourth Row:* James Groseclose, Fred Glover, Robert Summerlin, William Huffines, Palmer Shelburn, Stewart Mooring, W. Wallace White. *Fifth Row:* J. Alton Hill, S. T. Richardson, Ira Godwin, Clarence McLain, Jr.. *Sixth Row:* R. T. Savage, Harvey Adams, Julian Albergotti, G. R. Tucker, R. D. McKnight, Andrew Miller, W. J. Waddell, Alex Webb, Ralph Brooks, Jr.

Second Year Medicine

Seated: Adam T. Thorp, Jr., President. *Left to right:* Joseph I. Riddle, Treasurer; Robert Murray, Secretary; Malcolm McLean, Vice-President.



First Row, left to right: Harry Johnson, John Ormand, Tom Payne, Joe Riddle, Bob Farmer, Bill Easterling, Bill Wood, William Barry. *Second Row:* Carey Perry, Al Barnhill, Garland Wampler, Leonard Woodall, Tom Suther, John Noell, Jack Evans, Bob Murray. *Third Row:* M. W. Roberts, John Deyton, Clifton Payne, Jerry Bergmanis, Doug Harrell, W. R. Stafford, John Lowder, Marvin McCall. *Fourth Row:* Lee Clark, Dewey Yarley, Wade Brannon, Bill Harris, Jack McDaniel, John Hazelhurst. *Fifth Row:* Dean Jones, Clyde Lloyd, W. C. Ivey, Jim Todd, Bill Purcell, Adam Thorp, Jr., Alec Goley. *Sixth Row:* Grey Hall, Jim Richards, Jim Medders, Bill McLenson, John Vassey. *Seventh Row:* Otis Lowrey, Dick Boyd, G. J. Ashley, Tom Castelloe, Francis Pepper, Mac McLain, Francis Green. *Eighth Row:* Milton Mann, Leon Pitman, Charles Fowler, John Baggert, Robert Holmes, H. N. Lee. *Ninth Row:* Larry Earley, Victor Herring, Coleman Brantley.

First Year Medicine

Seated: Julius Green, President. *Left to right:* William Littlejohn, Secretary; Ben Wilcox, Vice-President, James Thorp, Treasurer.



First Row, left to right: Bill Smith, Jack Ritchie, Robert Cline, Jerry McMahon, Lindsay Fearsington, Joe Allen, Joel Conner, Gerald Waggar, Jim Fresh, Ira Sell. *Second Row:* Raeford Pugh, Hugh Morrison, Gus Crowell, Nat Sparrow, George Irvin, Dick Liles, Paul Hurst, Joe Murad, G. F. Jung. *Third Row:* Jack Hobson, Helen Hutchins, Brooks Pages, Ray Vinson, Bill Jones, Bill Littlejohn, Earl Welch, Luther Clontz, Tom Johnson. *Fourth Row:* Steve Gupton, Jim Thorp, W. L. Sugg, Luther Nelson, Jim Slade, Don Mitchell, Earnest Brown. *Fifth Row:* Bobby Rimer, Norm Bowles, Bill Cornell, Leslie Tharrington, Thad Pope, U. J. Stathasos, Jim Gloves. *Sixth Row:* Jim Claps, Ben Wilcox, Steve Pugh, Julius Green, John Farrington, Tom Farmer. *Seventh Row:* Cecil Lowry, Lois Harris, Bob Whitlock, Irwin Vinnik, George Edwards, David Williams, Jimmy Burrus, Paul Winslow, Harold Bradley.



School of Nursing

ELIZABETH L. KEMBLE
Dean of the School of Nursing



SCHOOL OF NURSING FACULTY

Seated: Left to Right
Alice Gifford
Ruth Boyles
Dean Elizabeth Kemble
Evangeline Soutsos
Ruth Lindberg
Ann Malleon

Second Row:
Sylvia Kiger
Lucille Spalding
Catherine Findlay
Eloise Lewis
Ruth Dalrymple
Esther Sump

(absent) Jean Williams, Ruth Hotchkiss

THE SCHOOL OF NURSING, the most recently established school within the Division of Health Affairs, was the first four-year collegiate program in North Carolina.

The first students, now Juniors, were admitted in September of 1951. At present, there are one hundred and four students including two graduate nurses admitted with advanced standing in nursing.

The School of Nursing utilizes classroom, hospital, clinical and community facilities to provide the students with a broad professional background in nursing. A broad general education is provided by the various departments within the University.



THIRD YEAR OFFICERS

Seated, left to right: Joy Smith, Vice-President; Rae Hylton, President; Jerry Snider, Secretary. *Standing:* Arlene Morgan, Treasurer; Sally Winn, Parliamentarian; Donna Blair, Social Chairman.

School of Nursing

Third Year

First Row: Mary Anderson, Durham; Donna Lee Blair, Winston-Salem; Sara Catherine Blaylock, New Bern; Bette L. Davis, Morganton; Virginia Dare Edwards, Durham.

Second Row: Gloria Huss, Thomasville; Gwenlyn Huss, Thomasville; Jane Ramelle Hylton, Clearwater, Fla.; Patsy Colvard Johnson, Durham; Janet Merritt Littlejoan, Chapel Hill; Arlene Morgan, Morganton.

Third Row: Louise Norwood, Winston-Salem; Joy Pharr Smith, Charlotte; Geraldine Snider, Fayetteville; Winnie Lee Williams, Fayetteville; Sally Perkins Winn, Henderson; Martha Evelyn Yount, Hickory.



Second Year

First Row: Laura Jean Bryant, Durham; Anne Rawlins Carlton, North Wilkesboro; Jessie McKeldon Carraway, Farmville.



Second Row: Ruth Louise Corwin, Spencer; Billie Bruce Dobbs, Charlotte; Evelyn Joyce Farmer, Newland.



Third Row: Geneva Ludara File, Salisbury; Elizabeth Ayers Hamilton, Raleigh; Betty Jane Harris, Ahoskie.



Fourth Row: Jane Douglas Kelly, Apex; Jane McNeill King, Williamston; Mary Landon Lewis, Asheville.



Fifth Row: Sarah Lee McCarter, Burlington; Dorothy Grey McNeely, Morganton; Sylvia Mae Minter, Asheville.



Sixth Row: Peggy Parks Needham, New Bern; Donna Elizabeth Overholt, Pittsburgh, Pa.; Emily Love Robeson, Laurinburg.



Seventh Row: Natalie Salter, Scarsdale, N. Y.; Sally Marshall Smith, Wrightsville Beach; Jane Carolyn Snyder, Winston-Salem.



Eighth Row: Jane Pauline Sox, Hickory; Sara Elizabeth Usher, Hartsville, S. C.; Carolyn White, Winston-Salem; Kathy Helene Wipman, Jacksonville.



Nursing

First Year

First Row: Norma Jean Arledge, Charlotte; Helen Lorraine Averette, Elizabethtown; Patricia Ann Ball, Durham; Mary Glenda Bass, Dunn; Frieda Mac Bryant, Monroe; Meredith Ann Buffaloe, Raleigh.

Second Row: Sarah Elizabeth Buie, Winston-Salem; Barbara Jean Burns, Salisbury; Sara Katherine Burt, Biscoe; Mary Johns Cameron, Southern Pines; Elizabeth Ann Cannon, Lake Wales, Fla.; Wilma Kirby Carter, Charlotte.

Third Row: Shirley Ann Coggins, Walstonburg; Margaret Virginia Davis, McDonald; Donna Ruth Dopler, Babson Park Fla.; Ruth Brantley Douglas, Spring Hope; Shirley Jean Downing, Fayetteville; Jane Margaret Englerth, Asheville.

Fourth Row: Ann Foley, Bay Head, N. J.; Sue Folger, High Point; Geri Fore, Whiteville; Helen Frances Fowler, Durham; Anne Daniel Glenn, Elizabethtown; Helen Emaline Goforth, Lenoir.

Fifth Row: Carolyn Elise Greene, Durham; Shirley Lee Guenther, Washington, D. C.; Diane Jonas Guy, Henderson; Nancy Strode Haines, New Lisbon, N. J.; Frances Eleanor Hall, Reidsville; Anna Thaxton Hancy, Glenwood.



First Year

School of Nursing

First Row: Peggy Byerly Hartman, Winston-Salem; Barbara Brink Hedberg, Charlotte; Betty Jo Hiott, Burlington; Lana Jon Hix, Moravian Falls; Ruth Ferabee Holmes, Wilson; Rachel Delores Humphries, Bear Creek.

Second Row: Margaret Balfour Johnson, Brevard; Linda Ann Jones, Laurinburg; Noel Ramsey Keck, West Englewood, N. J.; Mary Ann Keeter, Shelby; Dorothy Jane Ketner, Hamlet; Willowdean Land, Lenoir.

Third Row: Martha Kerr Lentz, Henderson; Marjorie Jean London, Candler; Nancy Floyce Matthews, Sanford; Jo Ann Mitchell, Henderson; Ada Lou Moose, Troutmans; Mildred Grigg Morris, Charlotte.

Fourth Row: Mary Lucille Okey, Graham; Ann Cecile Page, Buckhannon, West Va.; Jane Elizabeth Palmer, Reidsville; Katherine Crane Randall, Raleigh; Laura Alice Robertson, Spray; Marian Juanita Southerland, Durham.

Fifth Row: Barbara Jeanette Staley, Asheboro; Naomi Adora Tate, High Point; Lois Ann Thompson, Buckhannon, West Va.; Jacqueline Ann Van Hook, Henderson; Eloise Warner, Covington, Ohio; Doris Lillian White, Greensboro; Anna Gertrude Windley, Washington.



School of Public Health

THE SCHOOL OF PUBLIC HEALTH is the fourth oldest professional school of its kind in the United States and one of the ten North American schools accredited by the American Public Health Association. It is a member school of the University's Division of Health Affairs, which is the focal training and service point for an integrated state-wide health program.

The students of this School are all professional people who are taking post-graduate work beyond their respective professional competencies—medicine, engineering, nursing, dentistry, education, nutrition, and the like.

Besides the 115 regular students enrolled for one or more years of post-graduate work, the School of Public Health gives extension instruction to an additional 1500 students, largely from the State, in classes, institutes, and refresher courses.



EDWARD G. MCGAVRAN
Dean of the School of Public Health

PUBLIC HEALTH FACULTY

Seated, left to right: Eunice N. Tyler, Ruth W. Hay, E. G. McGavran, Dean; Alpha K. Kenny, Elta Mae West. *Second Row:* Harry Smith, Jr., R. W. Howell, Frances MacKinnon, M. L. Granstrom, James R. Hendricks, Jean I. Rebenitsch, Gilbert L. Kelso, Margaret Blee, Leon D. Freedman, J. D. Thayer. *Third Row:* Eugene Taylor, Daniel A. Okun, W. W. Cort, Emil Charlett, George R. Cane-fax, John J. Wright, Lucy S. Morgan, Rosemary M. Kent, Harold J. Magnuson, G. O. Doak, Frances I. McConnell.



Administration and Nutrition Statisticians



First Row, left to right: Graciela M. Delgado, Krishnarau J. Subramaniam, Seward W. Jabaut, Stevens Byars, Martha Caldwell, R. J. Walker, Jr. *Second Row:* J. F. Speers, Benjamin F. Gundelfinger, Evelyn Anderson, W. D. Lundquist, F. A. Clark, Jr. *Third Row:* George Goss Smith, Ouab Ratna Vanija, W. F. E. Leften, Nancy S. Gillespie, Bernardino Villagra. *Fourth Row:* Parvis Pakadaman, Mary Ursula Jones, D. L. Butterfield, Samuel A. Graham, Jr., Wilfredo Gonzalez, Mohamed Taghavi.

Health Educators and Parasitologists



First Row, left to right: Ibrahim Messak Wassef, Wemonsavad Snidvongs, Rosalyn Mervis, Dom M. Maiello, Coit Coker, Lil Sprinkle. *Second Row:* John M. Hanna, JoAnn Pinnell, Dorothy Belcher, Morris F. Stamm, Marshall C. Abee, Bill Brennan, Hilton Goulson, Charles Kim. *Third Row:* Robert Bradford, Charles Campbell, Clyde D. Bailey, Lillian Campbell, Challie Iralu, Jose S. Navarro, Richard H. Sudds, Jr. *Fourth Row:* James O. Morphis, Joseph E. Webb, Jr., Donald R. Dancy, Michael Ivey.

Graduate Public Health Nurses

First Row, left to right: Glenna Carney, Ruth Hofsteter, Irma House, Dorothy Cagle, May Nakamura, Arline Duvall, Eppie Mae Arnold, Agnes Valentine, Alice Kaminer. *Second Row:* Mary Irwin Gordon, Marjorie Morrison, Shirley Hastings, Doris McHan, Mary Elizabeth Ashford, Margie Jean Madren. *Third Row:* Myrtle E. Garland, Irma J. Jones, Irene M. Black, Margaret M. Watson, Ethel O. Connelly. *Zeta Garland, Betty Gentilman. Fourth Row:* Boneta E. Stockton, Mary V. Sanders, Neta B. Wilson, Margaret Haynes, Agnes Hodges. *Fifth Row:* Ellen DePew, Aileen Shultz, Emily Haney, Thelma Aaron, Beatrice Mongcau, Sarah A. B. Clark.



Sanitary Engineers and Sanitarians

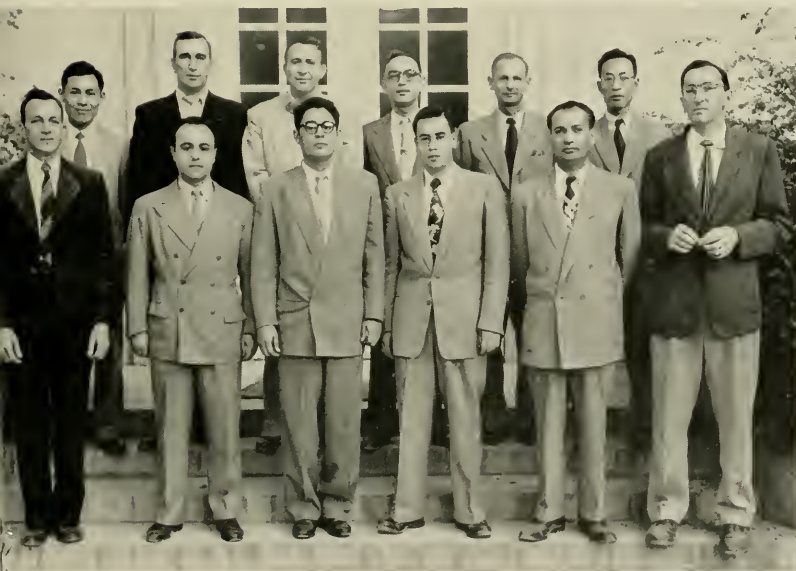

First Row, left to right: George R. McCall, M. Assar, Adan Cajina R., Enrique Azmitia, Kamal Hakim, Aymond D. Battista. *Second Row:* Nen-Hong Lin, Jack W. Greenley, Walter R. Lynn, Jose R. Alvarez, Jr., Naphtali N. Cohen, Chen Luo.



PHARMACY OFFICERS

Left to right: Gene Hackney, Honor Council Representative; David Dowdy, President; James Robinson, Vice-President; (absent) Don Keplly, Secretary-Treasurer.



SENIOR OFFICERS

Left to right: Bill Powell, President; John Wood, Vice-President; John Klutz, Secretary-Treasurer.

Pharmacy Senate

THE PHARMACY SENATE was founded at the University in 1940. Membership is limited to thirty members from the school of Pharmacy. The purposes are to stimulate and increase knowledge and appreciation for the profession of Pharmacy; to promote interclass cooperation within the school; and to teach public speaking as a foundation for future leadership.

Officers this year were President, Al Mebane; Secretary-Treasurer, Edith Trosper; Recorder, Lionel Perkins; Parliamentarian, Art Schlagel; Reporter, Pete Barbrey.

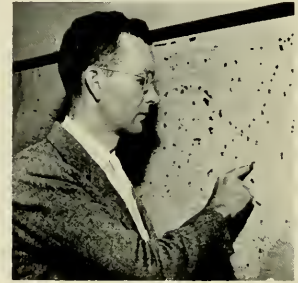

EDWARD A. BRECHT
Dean of the School of Pharmacy

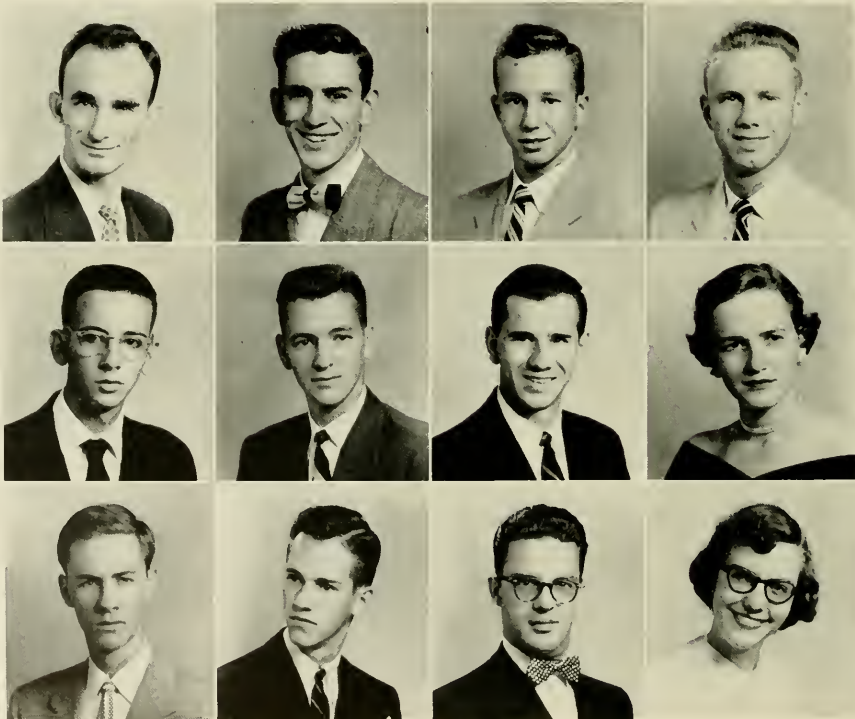

PHARMACY SENATE

First Row, left to right: Herman S. Barbrey, Jr., Richard D. Callicut, William Griffin, Wiley Harrell. *Second Row:* Elmo McCorkle, Alfred Mebane, Donald Miller, Joyce Nelson. *Third Row:* Harry Patton, Lionel Perkins, Arthur Schlagel, Edith Trosper.

JUNIOR OFFICERS

Left to right: Jerry Rhoades, Vice-President; Freda Hobowsky, Secretary-Treasurer; Al Mebane, President.

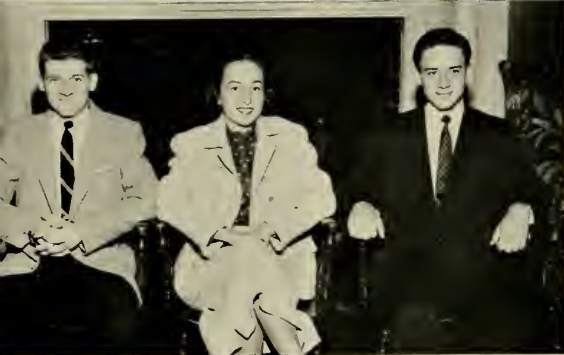

SOPHOMORE OFFICERS

Left to right: John Andrews, President; Joanne Schell, Secretary-Treasurer; Wayne Polk, Vice-President.

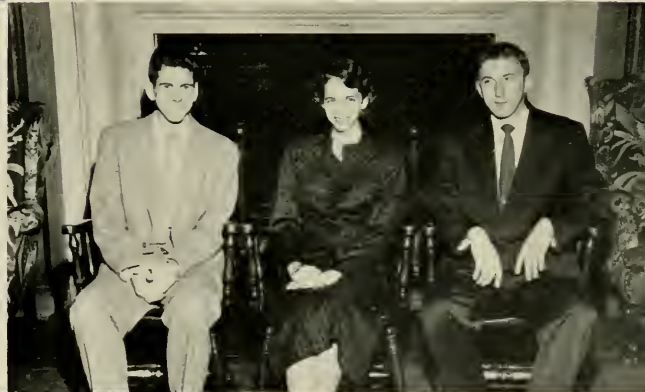

School of Pharmacy



FRESHMEN OFFICERS

Left to right: Delon Freeman, President; Monica Justice, Secretary - Treasurer; Dean Butler, Vice-President.

PHARMACY SCHOOL FACULTY

First Row: John Andrako, Walter H. Hartung, Edward A. Brecht, Herman O. Thompson, Fred T. Semeniuk. Second Row: George H. Cocolas, Kenneth L. Hoy, Francis C. Hammerness, Lorna M. Teare, Claude Piantadosi, Nicholas H. Batuyios.

SEPTEMBER FOUND THE freshmen asking the usual innumerable questions and trying to adjust themselves to college life. Within a few days upperclassmen and freshmen were reconciled to afternoon labs and weekly quizzes.

As the year passed on, the usual school events, freshman picnic, fraternity rushing, N. C. P. A. programs, Christmas parties, and the annual trip to Parke-Davis and Upjohn pharmaceutical manufacturers seemed even more successful than those of preceding years.

Soon spring fever fills the air and thoughts of Pharmacy week-end, diplomas, and the state board examination made the students long even more for May. Only commencement can make a student realize that he has fallen in love with Chapel Hill and that the past four years have been short but unforgettable ones.

Fourth Year

LERON DALE ADAMS Augusta, Ga.
B.S. in PHARMACY. *Kappa Psi*, NCPA (4), APhA (4), YMCA (1, 2), University Club (2, 3).

HERMAN SUTTON BARBREY, JR. Mount Olive
B.S. in PHARMACY. *Phi Delta Chi*, Treasurer (3), President (4), Pharmacy Senate (2, 3, 4), Parliamentarian (4), NCPA (2, 3, 4), President (4), APhA (3, 4), President (4).

CARL THOMAS BAUGUESS Newton
B.S. in PHARMACY.

DONALD HINES BISSETT Kinston
B.S. in PHARMACY. *Phi Delta Chi*.

WILLIAM VERNON BRADLEY, JR. Chapel Hill
B.S. in PHARMACY.

EDWARD LUTHER BRADSHAW, JR. Kinston
B.S. in PHARMACY. *Kappa Psi*, NCPA (1, 2, 3), Treasurer (4), APhA (3, 4).

ELEANOR GREY BULLOCK Fayetteville
B.S. in PHARMACY. *Kappa Epsilon*, Historian (2), Vice-President (3, 4), NCPA (1, 2, 3), Secretary (4), President Dorm. (4), Pharm. Girls Association (1, 2, 3, 4), President (2), Women's Residence Board (4), Class Secretary-Treasurer (3).

WILLARD GROVER CREECH Kenly
B.S. in PHARMACY.

THOMAS EUGENE CURTIS Waynesville
B.S. in PHARMACY. *Kappa Psi*, NCPA (2, 3, 4), APhA (3, 4), Glee Club (2), University Club (2).

MILLARD DALTON DENSON Burlington
B.S. in PHARMACY. NCPA (1, 2, 3, 4), APhA (3, 4).

DAVID ASTOR DOWDY, JR. High Point
B.S. in PHARMACY. *Kappa Psi*, President of Student Body of Pharmacy School (4), NCPA, Orientation Counselor (4), Sheiks (2).

OSCAR ALLEN ELMORE, JR. Clinton
B.S. in PHARMACY. NCPA (1, 2, 3, 4), APhA (3, 4).

FLOYD H. EVANS Greensboro
B.S. in PHARMACY. NCPA, APhA.

JAMES HOWARD FREEMAN Fayetteville
B.S. in PHARMACY. *Phi Delta Chi*, NCPA (2, 3, 4), APhA (4).

WILLIAM LEACH FROSTICK Maxton
B.S. in PHARMACY. *Kappa Psi*, NCPA, APhA, Vice-President of Class (2).

CHARLES BYRD GILLESPIE, JR. Burnsville
B.S. in PHARMACY. NCPA (1, 2, 3, 4), APhA (3, 4).

BARBARA NAN GILLIAM Sanford
B.S. in PHARMACY. *Kappa Epsilon*, NCPA (2, 3, 4), APhA (2, 3, 4), Pharmacy Girls Association (1, 2, 3, 4), Secretary (3).

WILTSHIRE GRIFFITH, JR. Hendersonville
B.S. in PHARMACY. *Phi Delta Chi*.

First Row, left to right: Adams, Barbrey, Bauguess, Bissett, Bradley, Bradshaw. Second Row: Bullock, Creech, Curtis, Denson, Dowdy, Elmore. Third Row: Evans, Freeman, Frostick, Gillespie, Gilliam, Griffith.



Pharmacy

EUGENE WALDEN HACKNEY Sanford
 B.S. in PHARMACY. *Kappa Psi*, Secretary (3), Pharmacy Class President (2), Dance Committee (2), Chairman (3), Men's Council (4), Orientation Counselor (4), Student Marshal (3), *Yackety Yack* (4).

JOHN CLEGG HERRIN Albemarle
 B.S. in PHARMACY. *Kappa Psi*, Regent, Pharmacy Class Vice-President (3), Card Board (4).

ELBERT NEAL HERRING Clinton
 B.S. in PHARMACY. *Sigma Chi*, *Rho Chi*.

GUS WILLIAM HUDSON Chapel Hill
 B.S. in PHARMACY.

DON HEDRICK KEPLEY Denton
 B.S. in PHARMACY. *Kappa Epsilon*, President, *Rho Chi*, Secretary-Treasurer, Pharmacy School Secretary-Treasurer, Pharmacy Girls' Association.

JOHN A. KLUTTZ Marion
 B.S. in PHARMACY. *Phi Delta Chi*.

WILLIAM LEONARD LLOYD Buie's Creek
 B.S. in PHARMACY.

WILLIAM MONROE LOVELACE, JR. Mooresboro
 B.S. in PHARMACY. *Phi Delta Chi*, NCPA (1, 2, 3, 4), APhA (3, 4), YMCA (1, 2).

VANCE GRAHAM MCGUGAN Dunn
 B.S. in PHARMACY. *Phi Delta Chi*.

JOYCE EVANGELINE NELSON Littleton
 B.S. in PHARMACY. *Kappa Epsilon*, NCPA (1, 2, 3, 4), APhA (3, 4), Pharmacy Senate (1, 2, 3, 4), Pharmacy Girls' Association (1, 2, 3, 4), BSU Council (1, 2), Pharmacy Class Secretary-Treasurer (2), Card Board (4), YWCA (1, 2, 3, 4), Orientation Committee (4).

HATHERLY CORY PADERICK Kinston
 B.S. in PHARMACY. *Kappa Psi*, *Pi Kappa Phi*, APhA (3, 4), NCPA (1, 2, 3, 4), University Club (2).

JAMES BENJAMIN PATTON, JR. Canton
 B.S. in PHARMACY. *Phi Delta Chi*, Pledgemaster (3), NCPA (2, 3, 4), APhA (3, 4), Dorm Officer (2), Manager (4).

WILLIAM HARRISON PATTON Hickory
 B.S. in PHARMACY. *Phi Delta Chi*, Secretary (3), Pharmacy Senate (2, 4).

JAMES THOMAS PENLAND Morganton
 B.S. in PHARMACY.

BILLIE EPHRAIM PITTMAN Clayton
 B.S. in PHARMACY.

WILLIAM PAUL POWELL Hendersonville
 B.S. in PHARMACY. *Rho Chi*, President (4), NCPA (2, 3, 4), APhA (3, 4).

BILLY LEE PRICE Newton
 B.S. in PHARMACY. *Phi Delta Chi*, NCPA (2, 3, 4), APhA (2, 3, 4).

DONALD JOYNER RAPER Lucama
 B.S. in PHARMACY. *Kappa Psi*, Treasurer (4), NCPA (1, 2, 3), Vice-President (4), APhA (3), Vice-President (4).

First Row, left to right: Hackney, Herrin, Herring, Hudson, Kepley, Kluttz. Second Row: Lloyd, Lovelace, McGugan, Nelson, Paderick, Patton. Third Row: Patton, Penland, Pittman, Powell, Price, Raper.



Fourth Year Pharmacy

JAMES CLACK ROBINSON, JR. Littleton
 B.S. in PHARMACY. *Kappa Psi*, Pharmacy Class President (3),
 Pharmacy School Vice-President (4), NCPA (1, 2, 3, 4), APhA
 (3, 4).

SEYMOUR PHILLIP RUBIN Asheville
 B.S. in PHARMACY. *Pi Lambda Phi*.

EVAN S. SETZER, JR. Newton
 B.S. in PHARMACY. *Phi Delta Chi*, Prelate (3), Secretary (4).

JACK EVERETTE SILVERS Chapel Hill
 B.S. in PHARMACY. *Phi Delta Chi*.

WILLIAM H. STANTON Chapel Hill
 B.S. in PHARMACY. *Kappa Psi*.

JOE D. STONE Dobson
 B.S. in PHARMACY. NCPA (1, 4), APhA (4).

GEORGE ROBERT TALBERT Winston-Salem
 B.S. in PHARMACY. NCPA (2, 3, 4), APhA (3, 4).

WILLIAM STANFORD TATE Lexington
 B.S. in PHARMACY. NCPA, APhA, YMCA (1, 2, 3).

JOSEPH GRAHAM WHITE Burlington
 B.S. in PHARMACY. *Kappa Psi*, Social Chairman (2), Historian
 (3), Pharmacy School Vice-President (4), Pharmacy Class Vice-
 President (1, 3).

EARL HARDY WILLIFORD Kannapolis
 B.S. in PHARMACY. *Phi Delta Chi*.

ROBERT PAYNE WOLFE Monroe
 B.S. in PHARMACY. *Rho Chi*, NCPA (1, 2, 3, 4), APhA (3, 4)

JOHN DEE WOOD Wilmington
 B.S. in PHARMACY. *Rho Chi*, Vice-President, NCPA (2, 3, 4),
 APhA (3, 4), Pharmacy Class Vice-President (4).

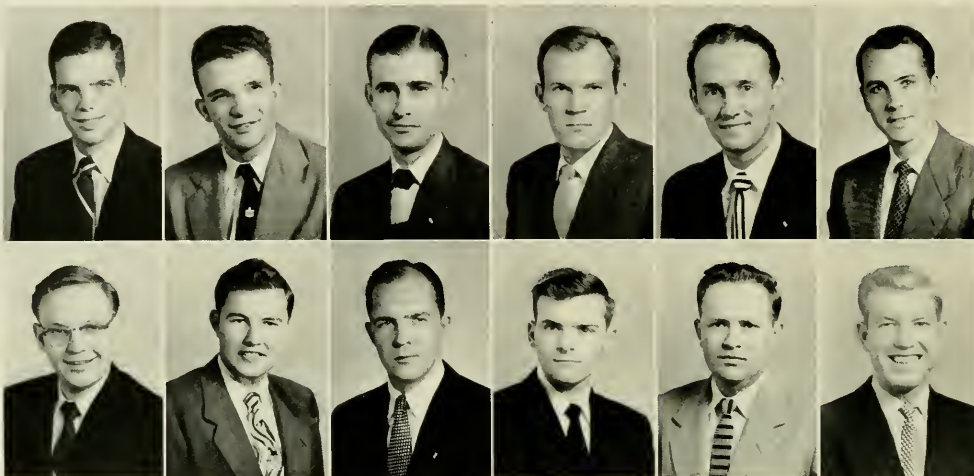

First Row, left to right: Robinson, Rubin, Setzer, Silvers, Stanton, Stone. Second Row: Talbert, Tate, White, Williford, Wolfe, Wood.



Third Year Pharmacy

First Row: Barbara Kinzel Adams, *Kappa Epsilon*, Murphy; William Robert Adams, Jr., Four Oaks; Raymond Martin Ammons, *Phi Delta Chi*, Red Springs; Ralph Hilliard Ashworth, *Kappa Psi*, Fuquay Springs; Ronald Edward Barber, Clinton; Rayford Whitley Bain, *Phi Delta Chi*, Clayton; Russell Elliott Brummitt, Henderson; Richard Douglas Callicutt, Thomasville; Raymond Franklin Coppedge, Jr., Asheville.

Second Row: Raymond Lee Creckmore, *Phi Delta Chi*, Whiteville; Robert James Dever, Greensboro; Henry Hunter Dunlap, *Phi Delta Chi*, Durham; William Borden Ennett, Chapel Hill; Oveda Fisher, *Kappa Epsilon*, Whiteville; William Wilson Graham, Peachland; William Crane Griffin, *Sigma Nu*, Roanoke Rapids; Christopher Barker Hargett, Chapel Hill; Richard Veston Heath, Cove City.

Third Row: Milton Lee Higdon, Franklin; Jonathan Adoneran Hill, Troutmans; Robert Milton Hines, Charlotte; Freda M. Hobowsky, *Kappa Epsilon*, Scotland Neck; Julius Frances Howard, *Phi Delta Chi*, Wilmington; Edward Franklin Jenkins, *Kappa Psi*, Burlington; Walter Ingram Jenkins, Jr., *Kappa Psi*, Biscoe; Charles William Josey, *Phi Delta Chi*, Malden; James Oliver Knight, *Kappa Psi*, Columbia.

Fourth Row: Edward Ray Lanning, Jr., Lexington; Sara Fountain Lore, Sanford; Alfred H. Mebane, *Kappa Psi*, Lexington; John Edward Mills, *Kappa Psi*, Cliffside; Billy Wright Needham, *Kappa Psi*, Pilot Mountain; Charles Allan Norris, Fuquay Springs; Ernest Porter, Jr., Chapel Hill; Jerry Delano Rhoades, *Kappa Psi*, Robbins; Walter K. Saunders, Jr., *Kappa Psi*, Thomasville.

Fifth Row: Brownie Dickson Schaefer, Asheville; Robert Lee Seabock, *Phi Delta Chi*, Durham; W. Darle Shouse, *Kappa Psi*, Rural Hall; Russell Grady Sigmon, Jr., Conover; William Taylor Sisk, *Kappa Psi*, Asheville; Charles Lee Stevens, Clayton; William Jay Swan, *Phi Delta Chi*, Andrews; Edith Woodman Trosper, Greensboro; Franklin Ennis Wells, *Phi Delta Chi*, Rosboro.

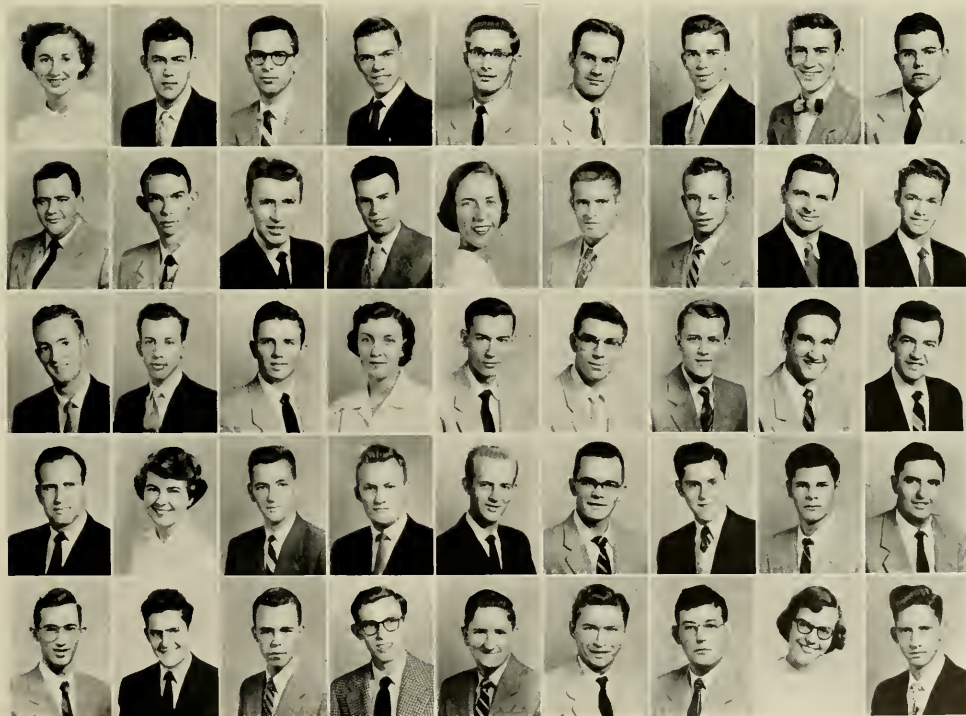

Second Year Pharmacy



First Row: James Wesley Anderson, *Kappa Psi*, Durham; John Warren Andrews, *Kappa Psi*, Winston-Salem; James Edward Arena, *Kappa Psi*, Durham; Ernestine Baker, High Point; Harold Lee Ball, Mars Hill; Joseph Parker Barbour, *Pi Nu*, Burlington; Elzie Zemri Borders, Shelby; John Marshall Barringer, Carthage; Marcus Cameron, Sanford.

Second Row: Albert Sidney Clay, Oxford; Robert Astor Coleman, *Kappa Psi*, Burlington; Walter N. Coley, Stem; Harry James Coutlakis, Asheville; William Atlas Dawkins, Jr., *Pi Delta Chi*, Chapel Hill; Lewis Benton Doyle, *Kappa Psi*, Roanoke Rapids; Hugh Allan Farnsworth, *Kappa Psi*, Asheville; Eilyn Marie Gardner, Gibson; Joseph Philip Goforth, Shelby.

Third Row: Henry Neill Graham, Albemarle; Edwin Leroy Hensen, Fletcher; Wiley Cleveland Harrell, Jr., *Kappa Psi*, Virginia Beach, Va.; Jon Ker Holland, Clinton; Douglas Woodrow Isaac, Marion; Zeb Thomas Keever, Jr., Lincolnton; Melvin Clyde Kendrick, Chapel Hill; Van Hill King, III, Wilmington; James Franklin Lowder, Albemarle.

Fourth Row: William Russell McDonald, III, *Sigma Alpha Epsilon*, *Pi Delta Chi*, Hickory; James Frederick Meares, Wilson; Reinhold Ernest Miller, High Point; Hoy A. Moose, Jr., Mt. Pleasant; Stephen Carroll Morris, *Pi Delta Chi*, Four Oaks; Lionel Parker Perkins, Jr., *Kappa Psi*, South Boston, Va.; John Wayne Polk, *Kappa Psi*, Marshville; Raymond Ray Rich, Jr., Burgaw; Stuart Wingo Rollins, *Kappa Psi*, Winston-Salem.

Fifth Row: Joanne E. Schell, *Kappa Epsilon*, Wilmington; Fred Lee Sherrill, Jr., *Pi Delta Chi*, Newton; Arthur Port Schlagel, Jr., *Pi Delta Chi*, Chapel Hill; James Thomas Street, *Kappa Psi*, Roxboro; Harry B. Umphlett, Elizabeth City; Julian Emmett Upchurch, *Kappa Psi*, Spring Hope; Nancy M. Woodard, *Kappa Epsilon*, Hamlet; Joseph Helsabeck Wilson, Rural Hall; Robert Gaines Wilson, Leaksville.



First Year Pharmacy



First Row: Gaston Leroy Andrews, Jr., Robersonville; William Powell Bagley, Clayton; Garland Wood Beale, Jr., Potecasi; Peggy Wallace Black, Kannapolis; Benjamin Walter Bullock, Creedmoor; Robert Arville Buge, Asheboro.

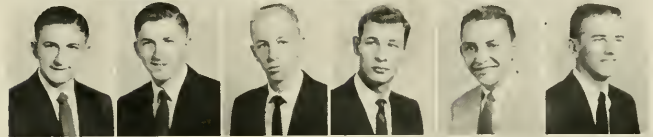

Second Row: James Gene Butler, Morganton; Robert Dean Butler, Morganton; Ernest Leroy Carraway, Jr., Williamston; John William Collins, Nashville; James Allen Conley, Morganton; Keith Earl Denny, Pilot Mountain.



Third Row: Dallas Mason Evans, Greenville; Robert William Foster, Greensboro; Pete Delon Freeman, Asheboro; Carl Patrick Frye, Jr., Franklinton; Prentiss Legarr George, Jr., Cherryville; Gerald Kelly Harrington, Sanford.



Fourth Row: Paul Forrest Hodges, Clinton; Margaret Irene Hogan, Kinston; Byron Taylor Huckaby, Winston-Salem; Gilmer Wilson Huffines, Greensboro; James Thomas Ingram, Roanoke Rapids; Sara Alice Jackson, Lumberton.



Fifth Row: Richard Alton Johnston, Fayetteville; Alpheus Jones, Jr., Warrenton; Monica Cooper Justice, Charlotte; Geraldine Keenum, Hazelwood; Leo Curtis Kelly, Jr., Lillington; William Raymond King, Jr., Fayetteville.



Sixth Row: James Thomas Kirby, Wilson; Glenn Ballard Lassiter, Robbins; Rex Boone Littlejohn, Morganton; Cortez Gilbert Lowery, Elkin; Henry Virgil Martin, Jr., Burlington; Mack Elmo McCorkle, Roxboro.

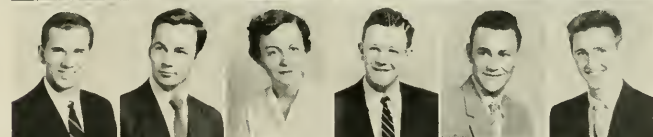

Seventh Row: Donald Joseph Miller, Raleigh; James Dexter Mills, Wadesboro; Annette Harrison Niven, Charlotte; James Ray Oakley, Ahsokie; Charles Michael Parker, Carolina Beach; Floyd Carson Parker, Oxford.



Eighth Row: Clarence Wright Parsons, Clinton; George Adrian Pearce, Rocky Mount; George Raleigh Revelle, Conway; Clarence Linwood Richardson, Selma; Alfred Gene Smith, Elizabethtown; Joe Ephriam Smith, Connelly Springs.



Ninth Row: John Hubert Smith, Jr., Holly Springs; Larry Glenn Snider, Eagle Springs; George Woody Teer, Jr., Hillsboro; Harold Malcolm Thomas, Raleigh; Sarah Lovelace Thomas, Erwin; Zane Grey Thornton, Benson.



Tenth Row: Stanley Worth Walker, Bailey; Hobart Whaley, Beulaville; Paul Adams Whitehurst, Jackson; Guy Coleman Williams, Spring Hope.

- A. Just a "ben-party."
 B. Remember him?
 C. "UGH!! WATER!"

- D. Afraid to sneeze.
 E. Crazy, man, crazy.
 F. "Hey, you fool, that's supposed to be blue, not purple."
 G. "OOH!! Would you?"

- H. "I resent that remark."
 I. "Bang!"
 J. "Now, if you would like to be housemother at Cobb, we could . . .!"

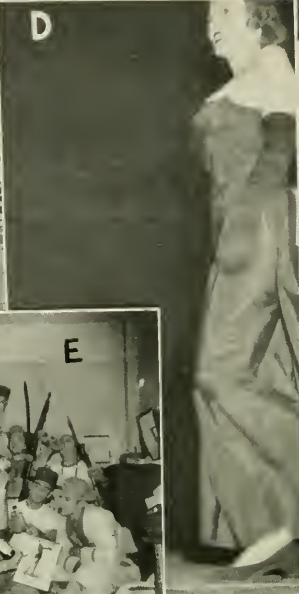



A *ir*
F *orce*
R
O
T
C



Air Force R.O.T.C.



COLONEL GEORGE J. SMITH
Professor of Air Science and Tactics

LT. COL. RAYMOND H. BAKER
Director of Administration

LT. COL. MARK T. ORR
Director of Instruction

MAJ. JOE O. YOUNG
Cadet Records Officer

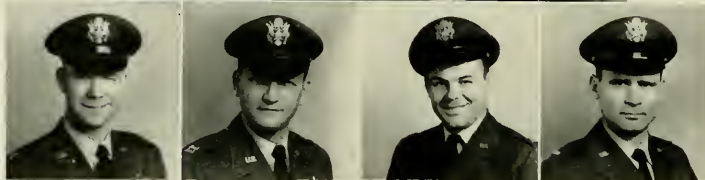

CAPT. JAMES SCHOFIELD
Funds Control Officer

CAPT. EDWARD D. ROBERTSON
Assistant Director of Administration

CAPT. JOSEPH GERRITY
Adjutant and Supply Officer

FIRST LT. ROBERT GRAY
Assistant Director of Instruction

THE MISSION OF THE AFROTC is to develop in the prospective college graduate the qualities of leadership and other abilities essential to his progressive advancement as a commissioned officer of the Air Force Reserve.

Front Row, left to right: M/Sgt. Michael Pennella, M/Sgt. Raymond C. Puckett, M/Sgt. Clarence L. Clifford. Back Row: T/Sgt. Bobbie Riddle, T/Sgt. Robert Williams, S/Sgt. Marshall Wilson, T/Sgt. Lester Stroud.



Corps of Cadets



CADET COLONEL CHARLES C. HUNTER
Commanding Officer, Corps of Cadets



HONORARY CADET COLONEL JUDY LANDAUER
Commanding Officer, Corps of Sponsors

CADET COLONEL
JOHN H. BOUSHALL
Wing Executive

CADET MAJOR
G. DDN EBERT
Wing Adjutant

CADET MAJOR
RAYMOND D. COLLINS
Wing Personnel Officer

CADET MAJOR
LEWIS A. PHILLIPS
Wing Operations Officer

CADET MAJOR
EDGAR B. HAIRE
Wing Air Inspector



CADET CAPTAIN
KENNETH M. MYERS
Wing Public Info. Officer

CADET CAPTAIN
ROGER W. ACKERMAN
Wing Special Services Officer

CADET CAPTAIN
BRUCE HOLT
Wing Supply Officer

CADET CAPTAIN
BRUCE MARGER
Wing Comptroller

CADET CAPTAIN
JOHN S. HILL
Wing Communications Officer

The AFROTC was begun in 1946 and is a recognized part of the curriculum of over 200 colleges and universities. In his freshman and sophomore years the AFROTC cadet takes the basic course of study consisting of two classroom hours and two drill hours each week. In the advanced course, junior and senior years, the student has a course consisting of four classroom hours and two drill hours each week. The drill is devoted to exercise of command, and cadets in the advanced course may be selected as cadet officers and noncommissioned officers.

WING NONCOMMISSIONED OFFICERS

Front Row, left to right: Robert S. Colbert, Larry H. Addington, George C. McGinty, Don W. Geiger. *Back Row:* Campbell B. Ingram, William N. Stone, Charles P. Wolf, Herbert A. Callahan.

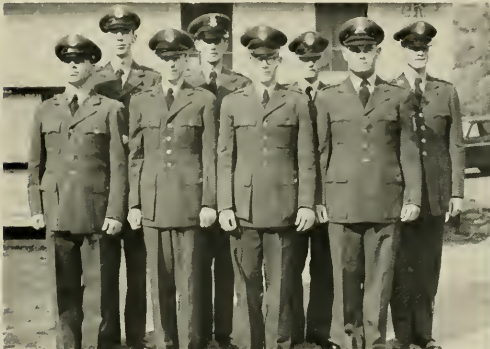

COED SPONSORS

Left to right: Pat Turnbull, Mary Lou O'Mara, Mary Helen Crain, Sandy Donaldson, Ann Fleming, Judy King, Judy Landauer, Mary Ann Murphy, Rachel Brooks, Lin Daniels, Connie Carbough. *Not Pictured:* Cathy Widman, Judy Jackson, Paige Moore, Lois Perry.



CADET MAJOR GEORGE D. HARRIS
Band Commander



CADET MAJOR WILLIAM H. CARR
Drill Squadron Commander



Band Squadron

Drill Squadron

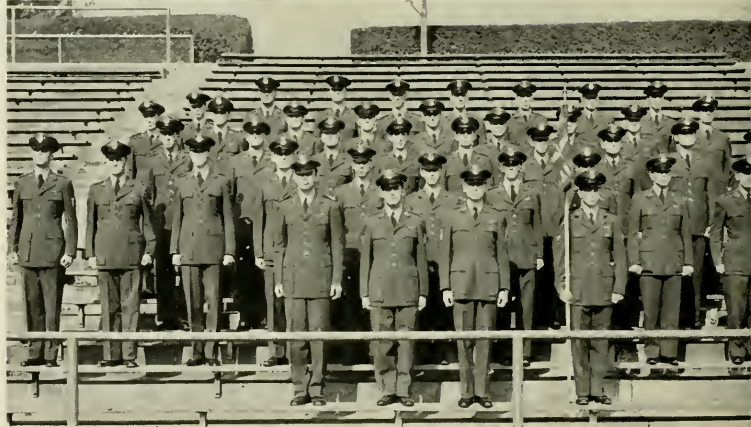

COLOR GUARD

Left to right: Warren G. Davis, Campbell B. Ingram, William M. Stone, Leonard R. Rosenbluth.



RIFLE TEAM

Front Row, left to right: Larry H. Addington, Robert E. Massie, Earl M. Page. Back Row: David W. Aderholt, Robert W. Gahrman, William Jenkins, M/Sgt. Michael Pennella.

GROUP I



CADET LT. COL. KENTON B. CREUSER
Commander, Group I

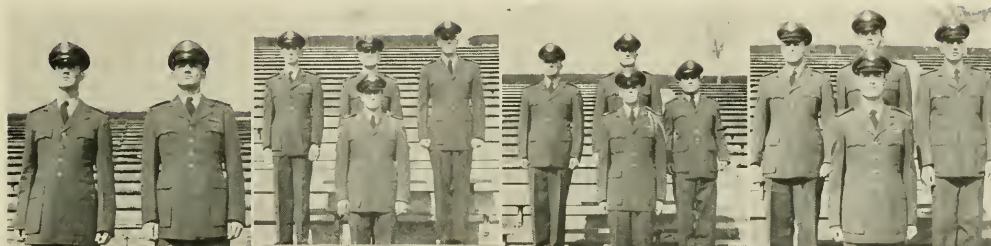

GROUP I STAFF

Left to right: Robert B. Meacham, Michael K. Davis.

SQUADRON A STAFF

Front Row: Charles P. Motta, Commanding Officer. Back Row, left to right: Larry T. Justus, Herbert B. Theiling, John T. Pace.

SQUADRON B STAFF

Front Row: Robert B. Moorhead, Commanding Officer. Back Row, left to right: William A. Hawks, Thaddeus A. Eure, Jr., George L. Mardre.

SQUADRON C STAFF

Front Row: Louie H. Cody, Commanding Officer. Back Row, left to right: Kemp C. Clendenin, Michael D. Brown, Roy N. Moore, Jr.

Top to Bottom: Squadron A, Squadron B, Squadron C



GROUP II



CADET LT. COL. HARRY PAWLIK
Commander, Group II

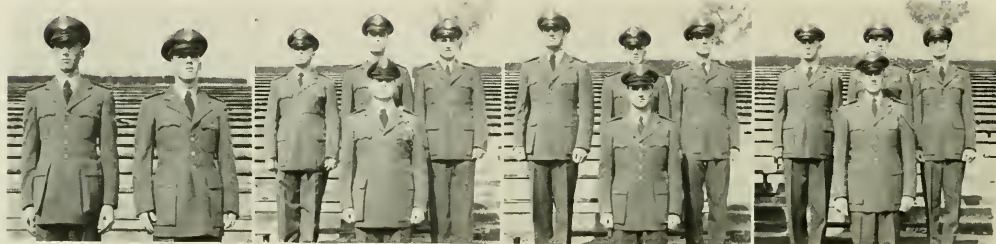

GROUP II STAFF

Left to right: Jack L. Scism, John T. Caudle.

SQUADRON D STAFF

Front Row: Robert W. James, Commanding Officer. *Back Row, left to right:* Altheus A. Gresham, Frederick H. Mewhinney, Joseph K. Bryan.

SQUADRON E STAFF

Front Row: William S. Evans, Commanding Officer. *Back Row, left to right:* Adrian J. Newton, James E. Adams, Charles W. Higgins.

SQUADRON F STAFF

Front Row: Rowland Burnstan, Commanding Officer. *Back Row, left to right:* Richard L. Hoover, Walter D. Gurley, Richard L. Taylor.

Top to Bottom: Squadron D, Squadron E, Squadron F

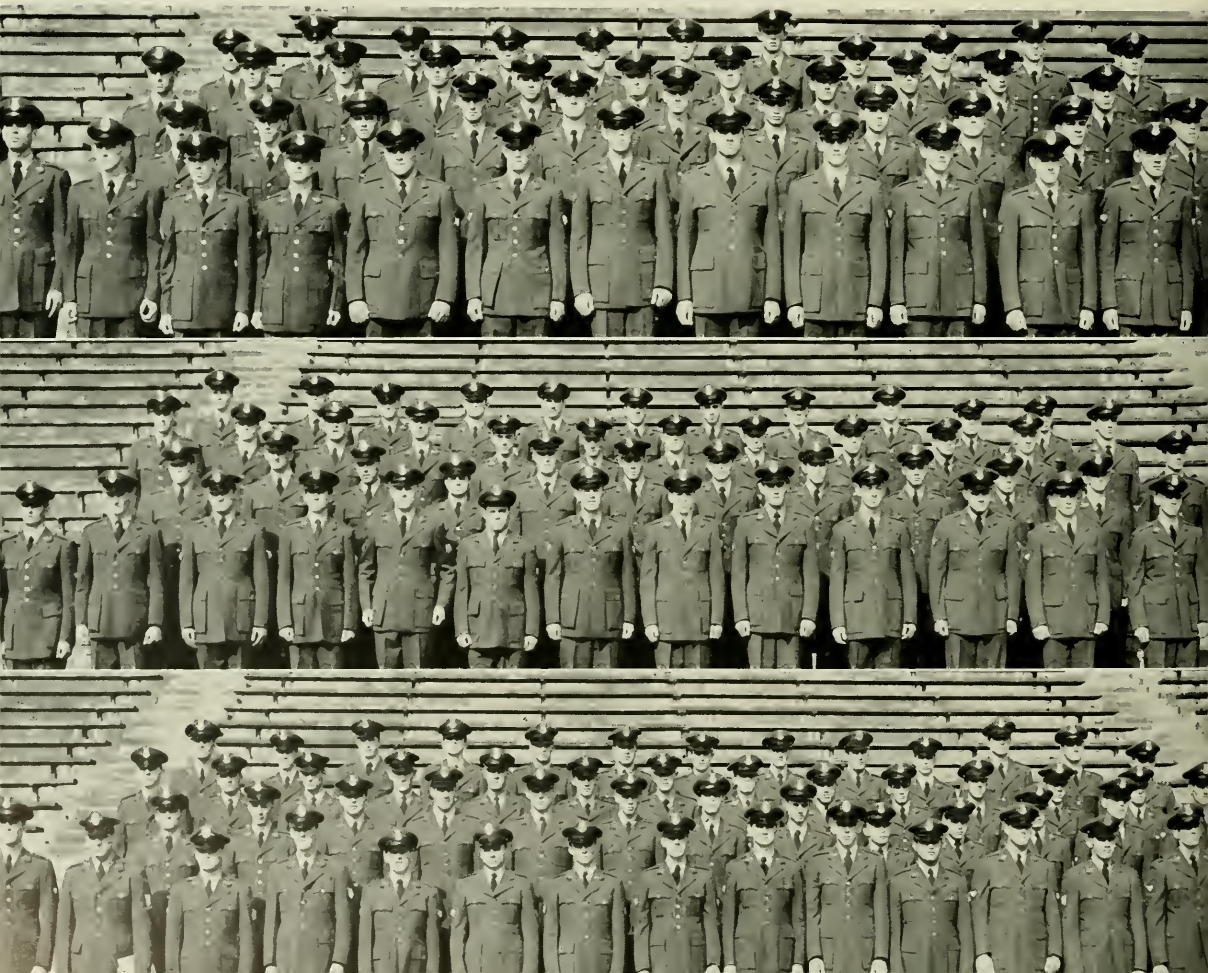

GROUP III



CADET LT. COL. NEIL B. SATTERFIELD
Commander, Group III

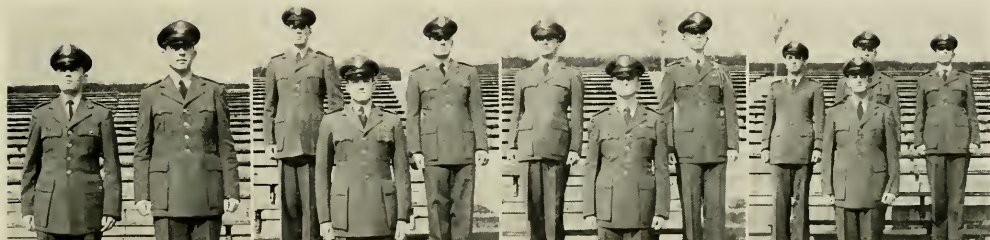

GROUP III STAFF

Left to right: Frederick W. Holmes, Dedrich B. Alexander.

SQUADRON G STAFF

Front Row: James R. Vounts, Commanding Officer. Back Row, left to right: James Webb, Jr., John R. Ingle. Missing from picture: Fred H. Deaton, Jr.

SQUADRON H STAFF

Front Row: Aubrey W. Redmon, Commanding Officer. Back Row, left to right: Vernon E. Maness, Bobbie W. Dantzer. Missing from picture: Victor B. Moore.

SQUADRON I STAFF

Front Row: James W. Maynard, Commanding Officer. Back Row, left to right: Mitchell S. Navit, Daniel W. Dartsler. Missing from picture: D. Olsen, Gustav E. Gauss.

Top to Bottom: Squadron G, Squadron H, Squadron I

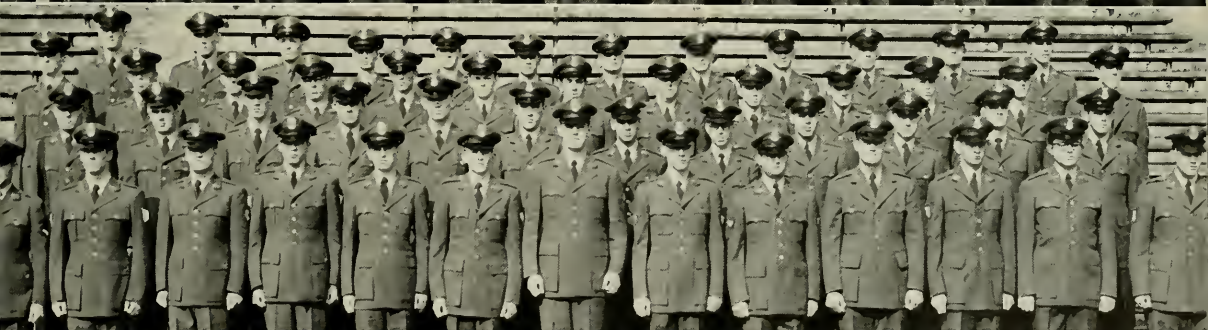
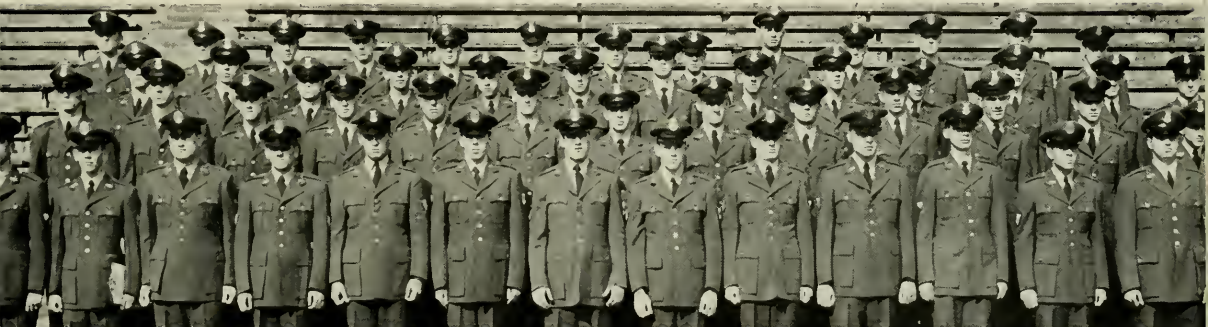

ARNOLD AIR SOCIETY

MOTTO

"The Warrior Who Cultivates His Mind Polishes His Arms."

"WE OF THE AIR ROTC accept this motto as a challenge and a pledge that in the future we shall by diligent study and unrestricted effort instruct and train ourselves so that each of us shall have the qualities and attributes essential to our progressive and continued development throughout our lifetime as Officers of the United States Air Force."

OFFICERS

JESSE J. MOORHEAD SQUADRON

BOB JAMES *Commanding Officer*
 HARRY PAWLIK *Executive Officer*
 BRUCE HOLT *Operations Officer*
 DON EBERT *Secretary-Treasurer*
 ROGER ACKERMAN *Adjutant-Recorder*
 CHARLIE ALDRIDGE *Public Information Officer*

First Row, left to right: Neil Satterfield, Bill Evans, Charlie Aldridge, Harry Pawlik, Aubrey Redmon, Al Levine, Sammy Strause, Bob James. Second Row: Fred Mewhinny, Edgar Haire, Don Ebert, Rowland Burnstan, Jr., Ken Greuser, Bill Carr, Charlie Hunter, Walt Gurley, Bob Dantzer, Lou Cody, Byron Kalin, Bruce Holt, Mike Brown, Roger Ackerman, Ken Myers.





COL. ROBERT C. BURNS
Professor of Naval Science



CDR F. L. EDWARDS
Executive Officer

N. R.

SINCE ITS INCEPTION in 1940 the NROTC Unit at Chapel Hill has dedicated itself to the training and indoctrination of undergraduate students enrolled in the program so that upon graduation they may receive commissions in the U. S. Navy or in the U. S. Marine Corps. A student may enter the program under either of two plans, Regular or Contract. As a Regular he is appointed a Midshipman upon enrolling in the program and receives tuition, books, uniforms, and six

hundred dollars per year throughout his four years of college. Upon graduation, he is commissioned as an Ensign in the Navy or a Second Lieutenant in the Marines and must serve three years on active duty. The Contract program differs from the Regular in that the Contract student is furnished only with uniforms and is paid thirty dollars per month during the last two years of the program. Upon graduation he receives a reserve commission.

Drill Team



O. T. C.



BATTALION STAFF

First Row: Capt. Ty Boyd. *Second Row, left to right:* LCDR James S. Schenck, CDR John P. Jackson. *Third Row:* CPO Newton B. Barkley, Jr., Ltjg. N. Webb Sherrill, Ltjg. John Q. Stilwell.



"A" COMPANY OFFICERS

Left to right: Lt. Curtis R. Wick, USN; Lt. James Warren; Ens. Jake Roundtree; Ens. Harold Gleitz; Petty Officer Second Class Earl Johnson.

"A" COMPANY



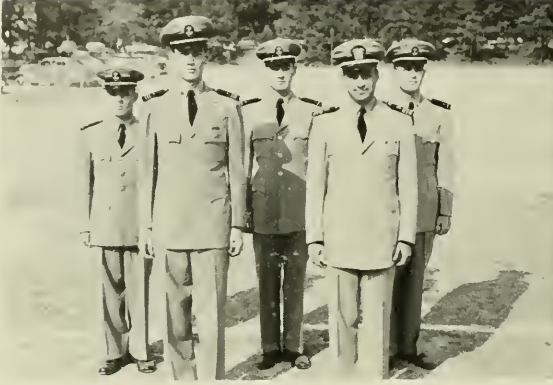

"B" COMPANY OFFICERS

First Row, left to right: Lt. Edward B. Gross, LCDR G. E. Lockee, USN.
Second Row: Robert L. Seabrook, Ens. Marvin O. Register, Ens. John H. Sweeney. *Not Pictured:* Ltjg. Russell S. Cowell.

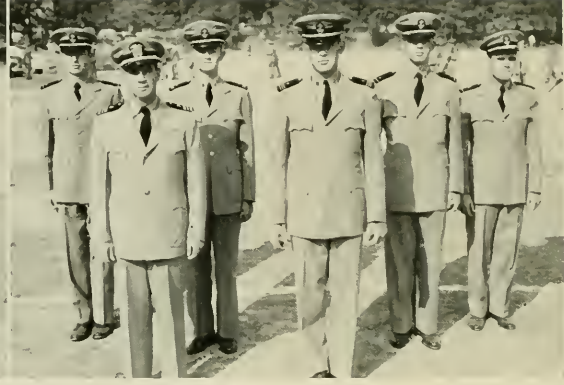

"C" COMPANY OFFICERS

First Row, left to right: LCDR Thomas R. Wheatley, USN; Ltjg. Robert P. Thomas. *Second Row:* Ens. Harvey D. Bradshaw, Lt. Harry H. Arnold, Ens. Thomas E. Medlin, Ens. Thomas A. Parnell.

N. R. O. T. C.

"B" COMPANY



IN ADDITION to the academic program provided by the unit to give its prospective officers theoretical training in the military profession, the summer cruise program offers an opportunity for the midshipman to learn many of the practical phases of the work he has studied in class, and therefore make him better qualified to fulfill his duties upon commissioning.

Regular students make three cruises during their four-year career at college. Two of these cruises are eight week affairs which are performed with a large group made up of several battleships and cruisers and many destroyers and auxiliary ships. It is on these cruises that the midshipmen gets his first set of sea legs, and, in addition to the valuable practical training, is afforded an opportunity to visit many foreign ports. The other cruises are made on land at Corpus Christi, Texas, and at Little Creek, Virginia, where instruction in aviation and amphibious work is given.

Contract students make only one cruise while they are in the program. Lasting six weeks during the summer preceding their senior year, the cruise is designed to give them experience in shipboard life and duties before commissioning.



"C" COMPANY

CRUISE VIEWS

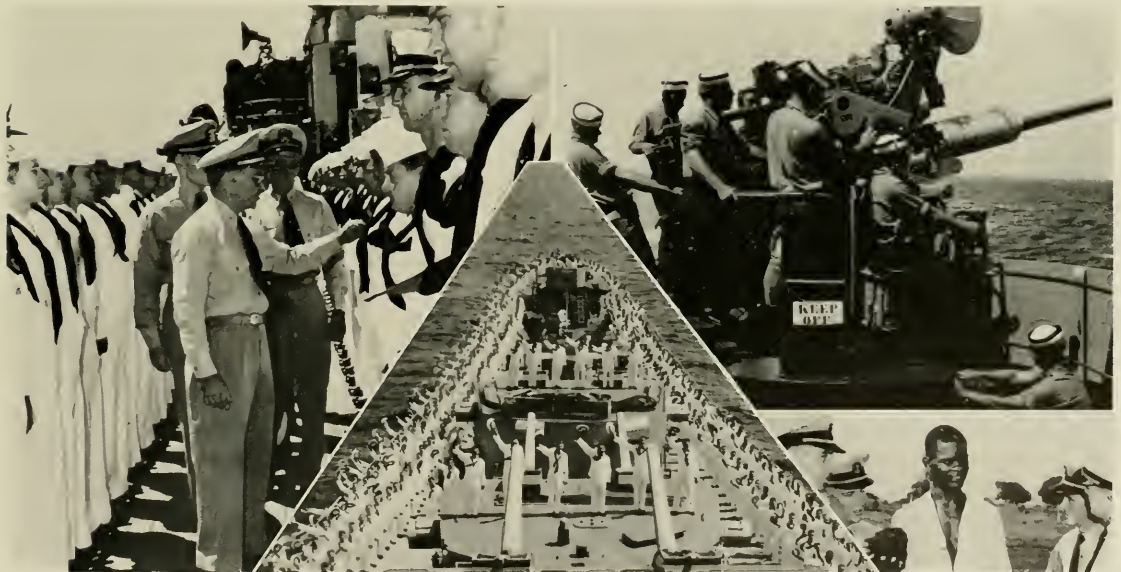



First Row, left to right: Harry Pawlik, Charles Aldridge, Ty Boyd, Neil Satterfield, Harvey Bradshaw, Aubrey Redmon, Burt Wayne, Bob James, Buck Barkley. *Standing:* Bob Skidmore, Harry Arnold, Pat Thomas, Fred Mewhinney, Ed Gross, Don Ebert, Rowland Burnstan, Ken Creuser, Jim Winston, Charles Hunter, Bill Carr, Walt Gurley, Lou Cody, Steve Trimble, Bruce Holt, Don Geiger, Roger Ackerman, Connie Gravitte, Tommy Medlin. *Officers:* Capt., Harvey Bradshaw; First Lt., Jim Whitton; Second Lt., Mike Davis; First Sgt., Ed Gross.

Scabbard and Blade

THE NATIONAL SOCIETY OF SCABBARD AND BLADE is a nationwide military honor society with 89 chapters, called companies, located in leading colleges and universities having ROTC programs. Membership is by election only, and the selections are based solely on merit, coming from the outstanding cadet officers.

Among the purposes of Scabbard and Blade are: to raise the standard of military education in American colleges and universities, to unite in closer relationship their military departments, to encourage and foster the essential qualities of good and efficient officers, and to promote friendship and good-fellowship among the cadet officers.





|| Student life ||



Nose directs Carolina's card stunts during game half-time.

Coed scores direct hit at Greek with pie.



Anxious Yack beauty contestants take peek at the crowd.



Apaches live it up at party.

An array of talent from Campus Chest Show.



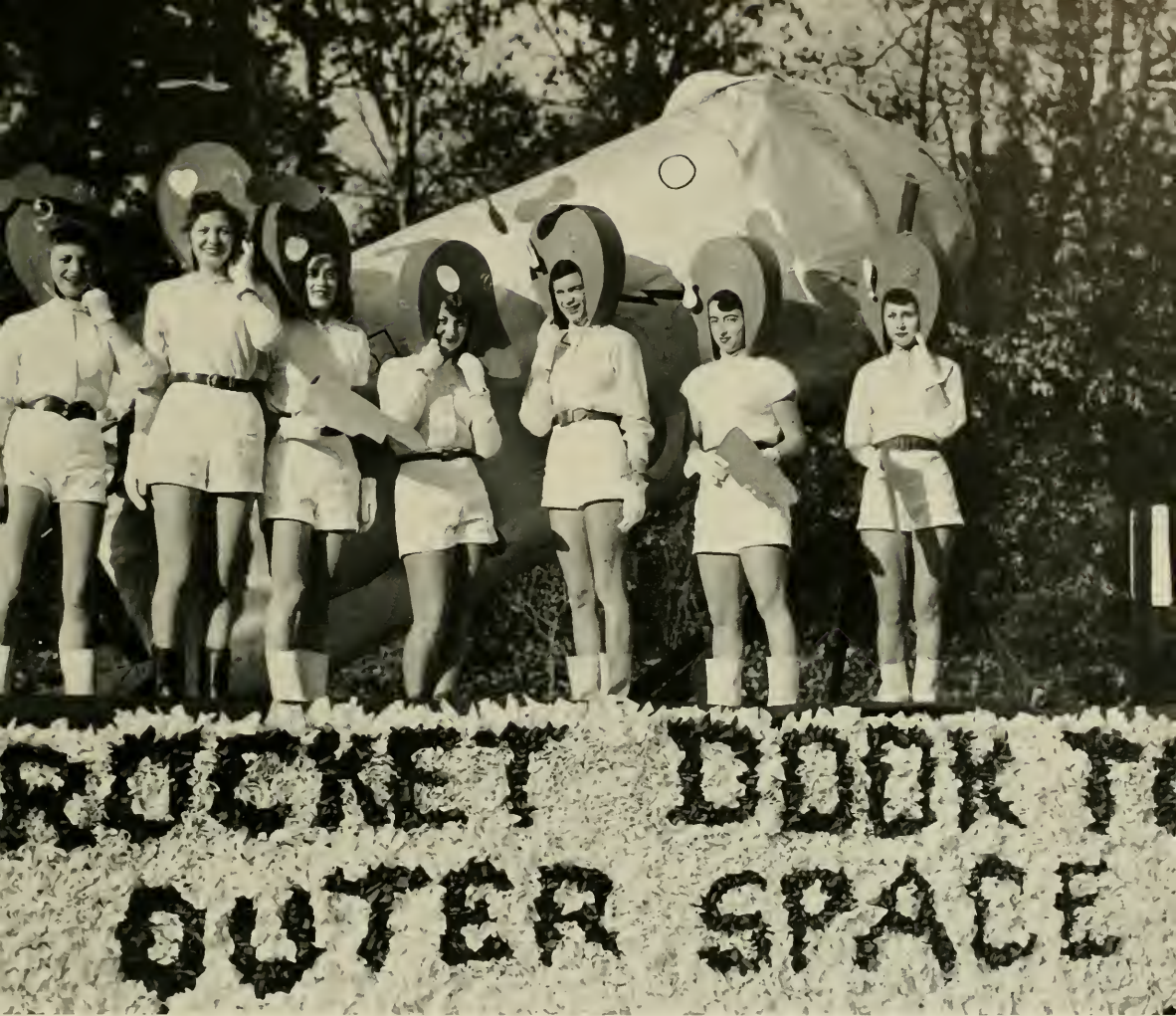

K. D.'S from "Outer Space" add interest to the Beat Dook Float Parade.

Scabbard and Blade pledges receive ribbons from their dates at Military Ball.



Bill Fetzer's friend, Jerry McGee, entertains Joe O'Brien.





Spirit runs high as students Bunny Hop up Franklin Street at Maryland Pep Rally.



Pledges battle it out in tug-o-war during Greek Week.



Surprise fire-drill catches sleepy coeds unawares.



Another hero bites the crust at the Spring Carnival.

Chancellor House takes his best girl for an afternoon ride.



Miss Modern Venus of 1953 with runner-ups.

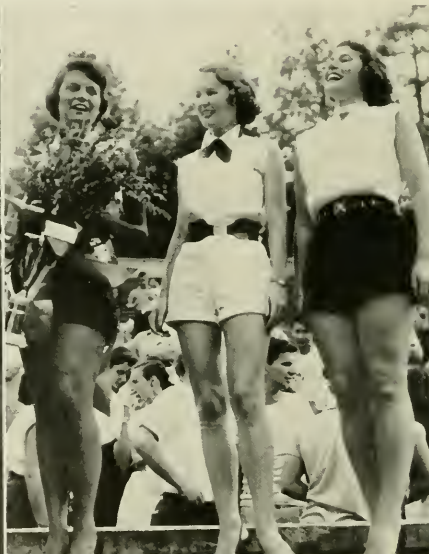

Temporary quarters—Cobb Basement.





Lovely "Cocdi" sing in Greek Week skit.



AKPsi's banquet at the Sir Walter before pledge dance.



Dr. Henderson and Dr. Graham at dedication of forest theater.



The week-end exodus.

Cook cuts capers with Kitty.

Air Force instructor points out "the great circle" to sponsors.

Yack beauty queen and escort dance at Grail Dance.





"The Burlap Sisters—six bags."



"Pie may be rough on the figger—but who cares?"



"And you swim, too?"



"Damn it. Now I'll have to write it myself."



"Want me to teach you how to twirl?"

"Ugh, stew again!?"



"See what milk can do to you?"



"In true Southern spirit we drink our likker from DIXIE cups."





"Just like Mama used to wear."



"Bur-r-r-p."

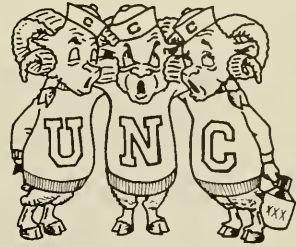

ow. Ham, let's not be pig-headed about this."



"Marilyn, you will???"



"Here comes another waste of good film."

"I'm not prone to argue."



"W'ho, me???"





1953 May Queen and Court



Mrs. Roosevelt with President Gray greets students.



Spring brings Derby-bound coed-filled convertibles.



"Lawyer" at annual Mock Trial discuss case with Judge Sueie Sharpe.



Kissing Pool in the springtime

Christmas package seen in Y-court.



ID cards get another stamping in fall elections.





Theta Chi's serenade at W. C.



Queen of the Beat Dook Float Parade and her Court.



Seniors enjoy "their play" at annual picnic.



"Look away, look away, Dixieland."



Neighbors party on the rock wall.



Cast of "Big Town" presented by Splash Club.

Winning float for a lost cause.



Graham Memorial—center of student activities.



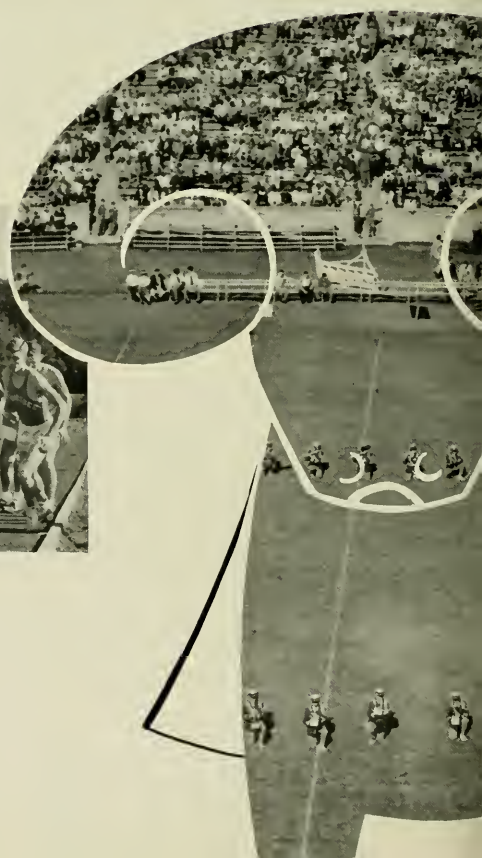

ATHLETICS



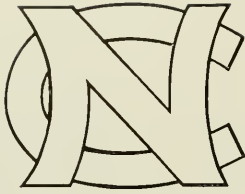

MONOGRAM

The Monogram Club was organized for the purpose of establishing friendship among all the winners of Carolina Monograms. Since its organization the group has grown and extended its activities in many fields.

Its program for the year starts before the first day of school in the fall when it entertains incoming freshmen and transfer students during orientation week and introduces them to our athletic system. The Blue-White intra-squad football game is the major project of the year coming in the spring. However, the Club stays busy the whole year with its many other projects.

The Monogram Club is ever present to render to the guests and visitors of the University any service that is needed to make their stay more pleasant. These actions have made the Monogram Club a very valuable part of the University and Community.



Monogram Club



Harold Davidson
President

CLUB



First Row: Hooks, Davidson, Brumley, McGhee, Higgins. *Second Row:* Pawlick, Patseavouras, Hartsell, Hudson, Holt, Blanton, Hamilton. *Third Row:* Haddock, Howard, Scott, Green, Thompson. *Fourth Row:* Freedman, Jones, Frederic, Marcinko, Kocornick, Tettleback, Patterson, Bradshaw, Holt.



FOOTBALL

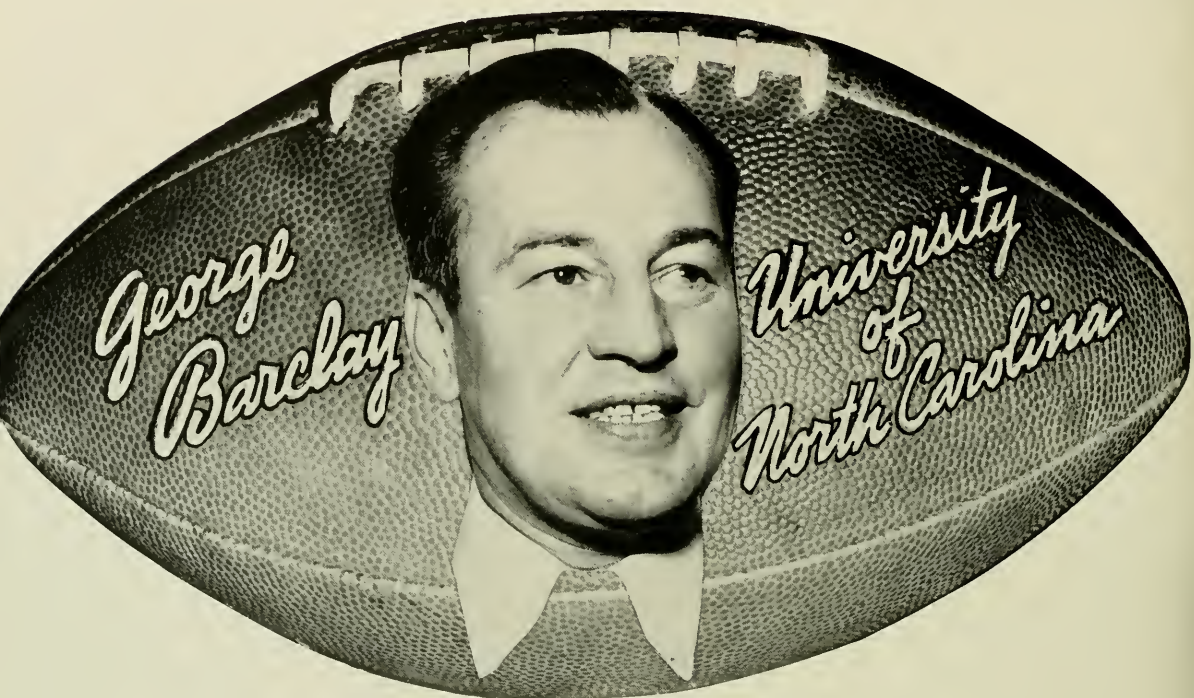

Coach Barclay with Captain Ken Yarbough

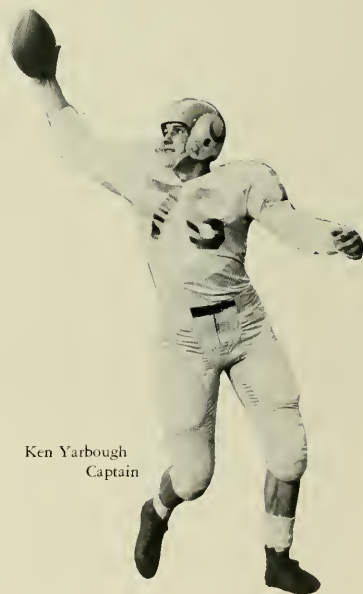

Ken Yarbough
Captain

Everything's new, so they say, and while that is not entirely true, enough is new to set this season apart as the year of the big transition. That was Carolina and its football Tar Heels as they opened their season against their traditional opening rival, North Carolina State. Spirit was new, so were the uniforms, and everyone was eagerly awaiting the opening kickoff that would get the Tar Heels of 1953 under way. None knew exactly what the one platoon system would be like or even what the team would do under this new system. Speculation from the practice field gave every indication that the team was ready for any obstacle that confronted it.

This was the case in Carolina's first three games. It bowled over N. C. State in the opener and then took the measure of Washington and Lee. The first big surprise of the season came in the game against Wake Forest. Fired up, the Tar Heels put on a razzle dazzle show in the fourth quarter to take home a well deserved victory.

Mighty Maryland was next on the agenda, and that's what the Terrapins proved to be, mighty. Fans hoped for a rebound against Georgia which was just having a mediocre season. As fate would seem to have it, Bratkowski loosened up and Georgia took a fast victory over the Tar Heels. Tennessee, South Carolina and Notre Dame took to the likings of Carolina, and they too gained hard fought victories over Carolina. Carolina again broke into the winning column with a victory over the Cavaliers of Virginia. Winning impressively over Virginia, the Tar Heel rooters had hopes of upsetting Duke. However, the Blue Devils were not to be denied their victory as the Tar Heels were guilty of many mistakes and mental lapses.

The Tar Heels' record of four wins and six losses could not be considered as a truly successful season, but it did show that the Tar Heels were still building for greater seasons to come.



THE 1954 FOOTBALL SQUAD

First Row: Newman, Koman, Foti, Wortell, Yarbough, Frederer, Neville, Keller. *Second Row:* Annillo, Frye, Pruss, Carpenter, Gregory, Eure, Newton, Williams, Beaver. *Third Row:* Hawks, Ridenhour, Opitz, Marcinko, Lane, Patterson, Perdue, Johnson, Gravitte. *Fourth Row:* Long, Witherspoon, Seawell, Starner, McCreedy, Britt, Progenski, Maultsby, Rogers, Lackey. *Fifth Row:* Kocornik, Adler, Marcopulos, Giles, Lambert, Bryan, Current, Murray, Alexander. *Sixth Row:* Parker, Bullock, Mainer, Kenny, Shoulers, Kirkman, Baker, Wallin, Motta. *Seventh Row:* Jamerson, Mason, Barclay, Belichick, Bass, Edwards, Connell.

UNC—STATE

Carolina, with a new coach and operating under the one platoon system, opened the 1953 season by rolling over State, 29-7.

Although the game was played in the rain, the Tar Heels drove 86 yards for a touchdown the first time they had the ball. Another score was added in the second quarter along with a touchback.

State came alive in the third quarter and scored its only touchdown of the afternoon. The Tar Heels bounced back when State scored and added two more in the fourth quarter to complete the scoring.

With this win and the one at Miami last year, it was the first time Carolina had put together two wins since 1951.



Billy Williams



Lou Britt



Flo Worrell

Dick Lackey (30) brings down a State back.



UNC—WAKE FOREST

Carolina came from behind to score two touchdowns in the fourth period and defeat Wake Forest 18-13. This was the first time Carolina had beaten the Deacons in four years.

Led by Keller, Gravitte, and Lackey, the Tar Heels played like fans hadn't seen them play in years. The whole Carolina team was outstanding in the final period, not giving any yardage to the Deacons and driving down field when in possession of the ball.

This win along with the first two of the year put Carolina back into the football picture.



Ken Keller

Ed Patterson

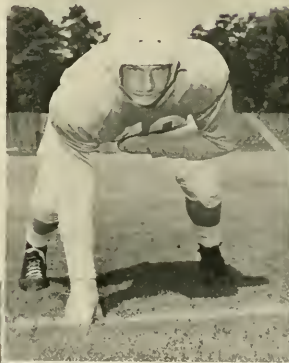

Thad Eure



Ken Keller (35) fumbles, then recovers.

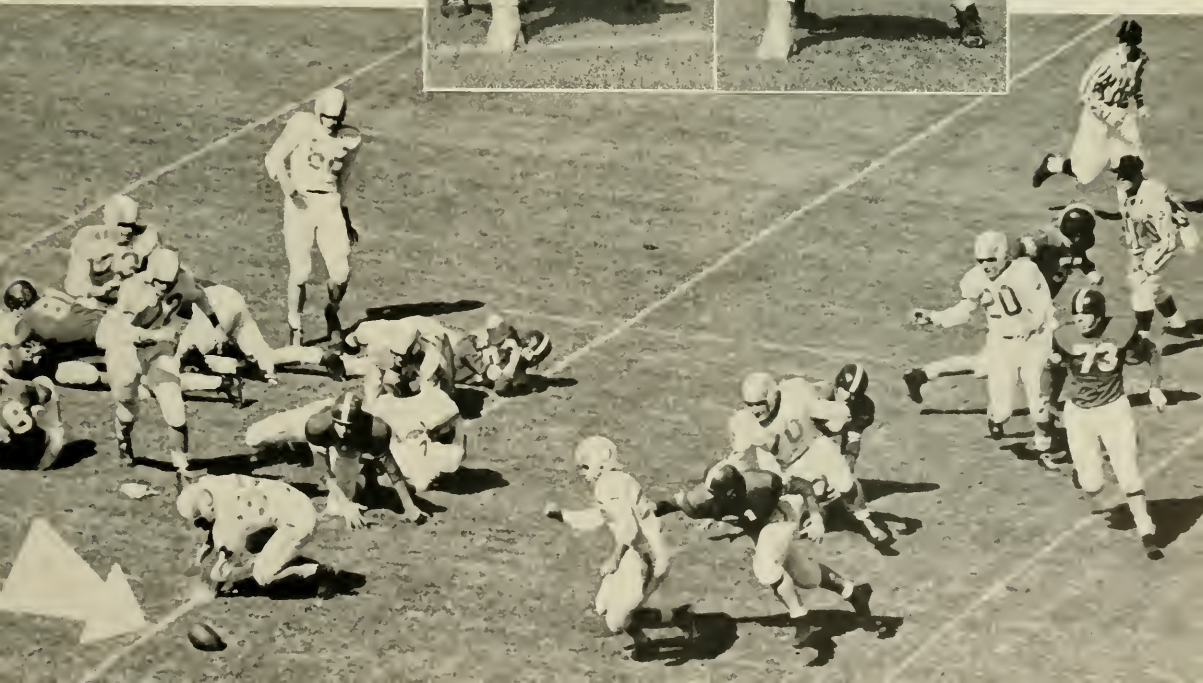



Lackey (30) is off and running.

UNC—W & L

Charlie Motta



Tom Adler

In the second game of the season, Carolina met Washington and Lee Generals to come out on top by a score of 39-0.

Carolina capitalized on every break quickly, taking full command of the game. Five of the Tar Heel's touchdowns came after recovering W&L fumbles.

Coach Barclay in an attempt to keep the score down put in his third string. They also moved the ball well and scored in the fourth period. The Generals were just outclassed in every department and never made any serious threats all afternoon at the Carolina goal line.

Connie Gravitt





Bullock outruns a Maryland defender.

UNC—MARYLAND

The first defeat of the season came when Mighty Maryland proved to be too powerful for the Tar Heels.

The Terps led by Quarterback Faloney ran for a total of 259 yards and picked up 108 yards in the air.

The only real threat Carolina made in the game was when Keller took a hand-off from Britt and ran twenty yards to the Terp three yard line before being stopped. Gravitte moved to the two-foot line, but a Carolina fumble, recovered by Maryland, stopped the threat and Carolina's hopes for scoring.



Dick Lackey

Bill Kirkman



Bill Baker

Bullock (34) receives a lateral.

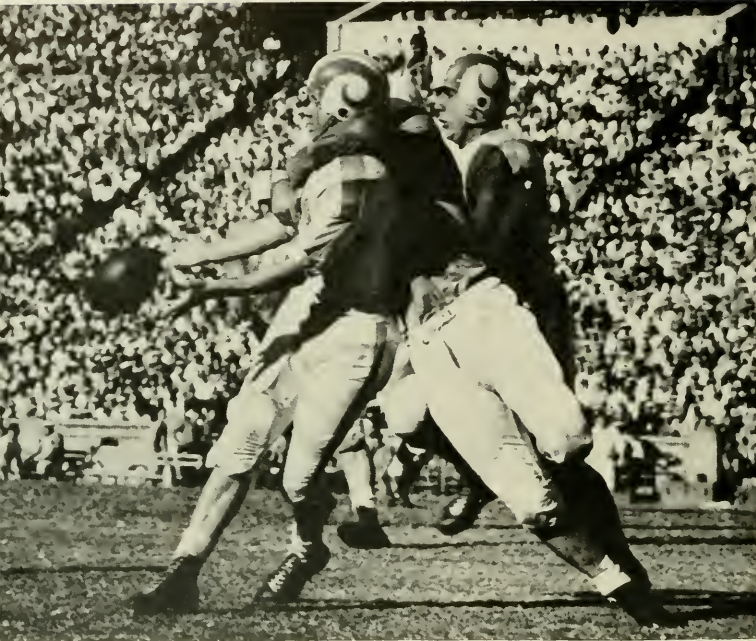

Len Bullock

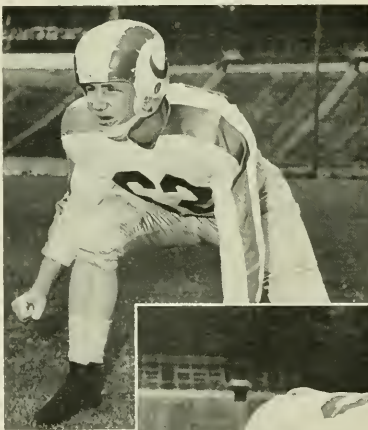

Will Frye



Bill Keman

UNC—GEORGIA

Too much Bratkowski. This was the story when the Tar Heels dropped their second straight game at the hands of Georgia, 27-14.

After a scoreless first quarter in which Carolina seemed to be the team to beat, havoc broke loose in the form of a fumble which set the stage for a Georgia aerial show. Bratkowski couldn't be stopped and proceeded to pass for two touchdowns and set up a third. When the half ended, Carolina was on the short end of the 20-0 score.

The Tar Heels began moving in the third quarter and under the direction of Len Bullock, scored in the third as the result of a Georgia fumble. Another recovered fumble set up Carolina's second and last touchdown with 40 seconds remaining in the game.



Larry Parker

UNC—TENNESSEE

Carolina fumbles; Tennessee takes full advantage to score three touchdowns in the third quarter. In the first half, although neither team was able to score, Carolina showed great offensive strength. Just before the half, the Tar Heels had a scoring chance but could not capitalize on it.

The third quarter opened and Carolina began to move again. This time a fumble stopped them, and Tennessee scored. After a punt exchange Tennessee moved for their second score. Once more Carolina began to move, but another fumble stopped them. This time it took the Vols only one play with their fullback, Tracy, going through the middle for 62 yards.

In the fourth quarter, led by quarterback Bullock, the Tar Heels marched 72 yards for their lone score. Thus Carolina went down for their third straight defeat, 20-6.

A Carolina back tries for a first down.

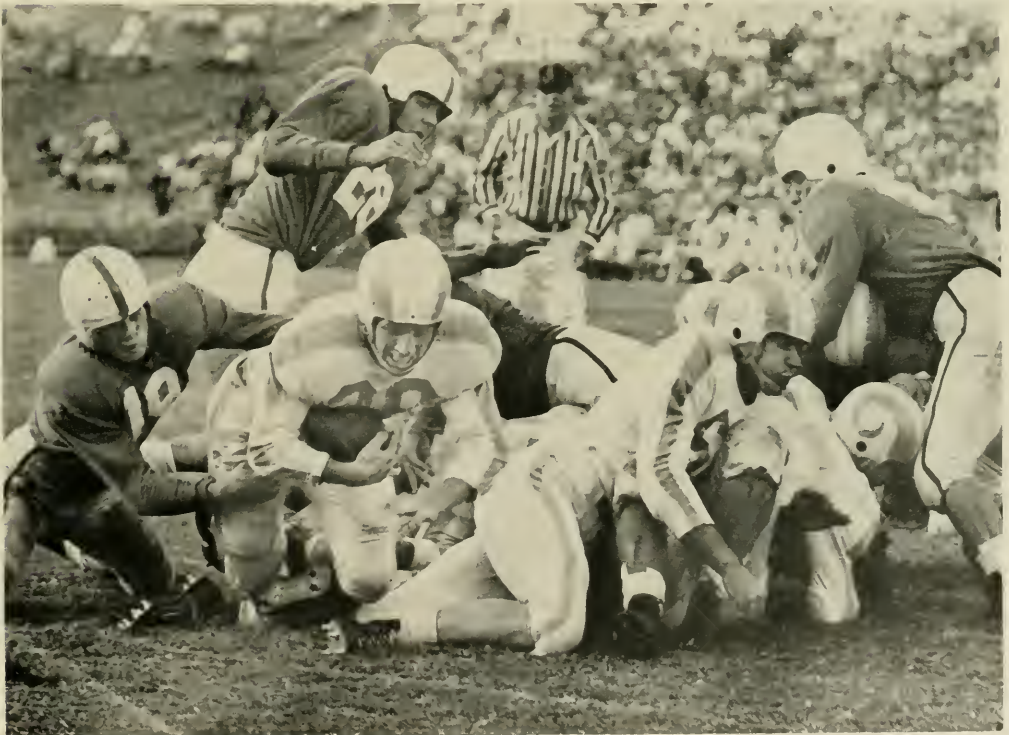

George Foti

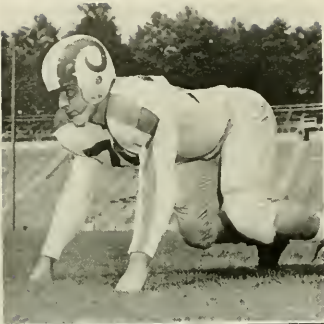

Jimmy Neville

Connie Gravitte (39) gets a first down.

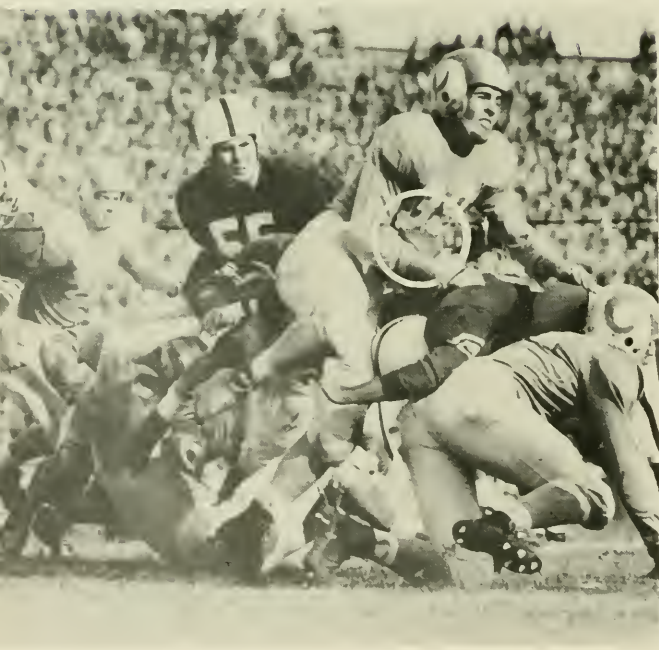

UNC—SOUTH CAROLINA

The leading factor in the loss to South Carolina was the Tar Heels inability to hold the ball. The Gamecocks took advantage of the Tar Heels fumbles at every opportunity and went on to an 18-0 score at the end of the game.

The Gamecocks came up with a very effective running game under the direction of Quarterback Gramling, and controlled the ball most of the afternoon. Carolina's running attack could never get started, and so they took to the air with favorable results. The Tar Heels gained a total of 111 yards through the air but never could get across the goal line.



George Wallin

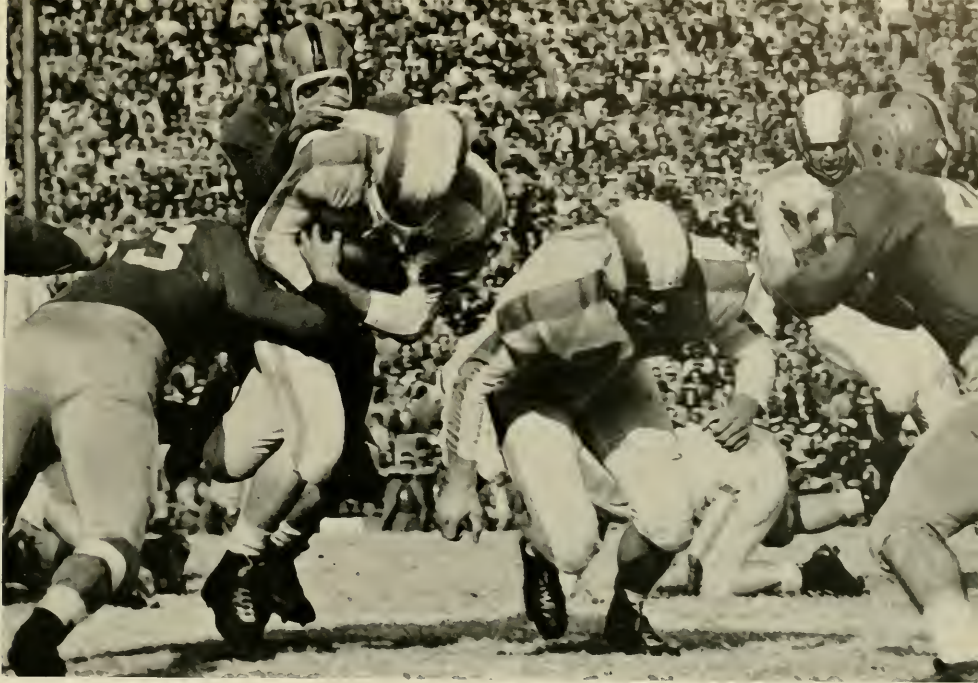

Dick Lackey (30) bulls for yardage.

UNC—NOTRE DAME

The Fighting Irish had to live up to their name in order to down a fired up and smooth running Carolina team, 3-4-14.

It was a case of too much power that made the biggest difference. They rolled to a score as soon as they got the ball, but Carolina came right back and marched down close to the Irish goal line before being stopped. That was the case most of the afternoon. Notre Dame tightened up when the Tar Heels came close to the goal line.

The Game was much closer than the score indicated with the Tar Heels playing a brand of ball which was almost perfection. No one left the game disappointed, and all were proud of the game played by the Tar Heels.



Ed Starnes

Francis Frederic





Junior Seawell

UNC—VIRGINIA

In a water soaked game with the Cavaliers, the team which traveled to Charlottesville proved to be a far superior one. Even in the rain the Tar Heel ground attack clicked all afternoon for a 33-0 win.

The Carolina backs had a field day in spite of the muddy field. Marcopulos, Hawks, Newman, Long, and Bullock all ran very well.

The Carolina defense was sharp, too, the Cavaliers penetrated Carolina territory only three times the whole afternoon. It was sweet revenge for the Tar Heels after being beaten by the Cavaliers for the last three years.

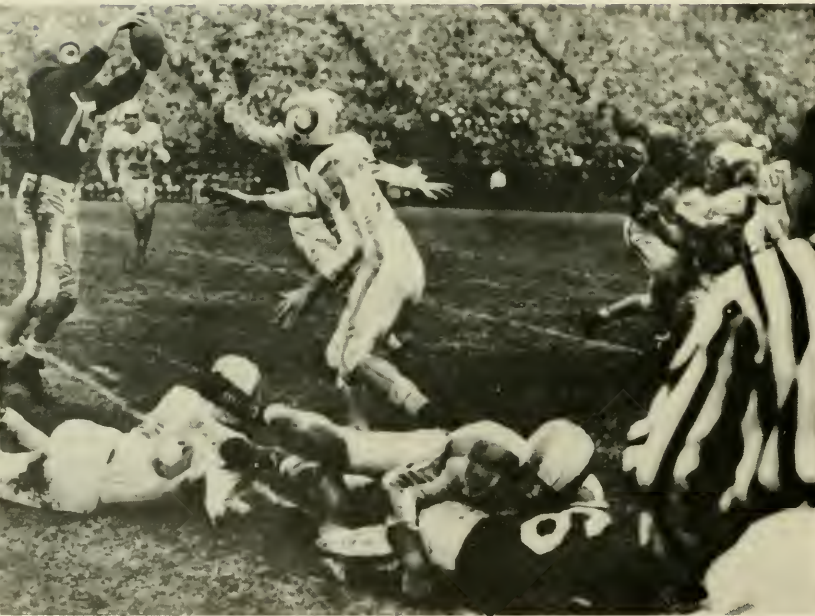

Virginia makes one of its few aerial gains.

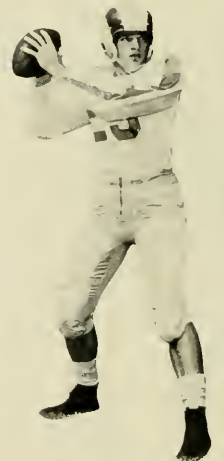

Albert Long

UNC—DUKE

Fumbles, penalties, and their inability to get off punts tell the story of Carolina's third straight loss to Duke. Carolina made mistakes in the game that it hadn't made all year. But even with this, the Tar Heels scored more points against Duke than any of Duke's previous opponents.

Duke took a first half lead, 9-0, but with the start of the second half it looked as if Carolina might pull an upset when they scored making it 9-7. Duke then scored again. Marked by a series of rough plays the game soon turned into a battle of brawn as both sides fought as if their lives depended on the outcome. Another Duke score seemed to put the game on ice for Duke, but Keller, playing alert defensive ball, grabbed a fumble and raced untouched for a Carolina score. Another Carolina score put them within striking distance again. But with continued lapses on defense and offense, Carolina soon saw Duke push across another score.

It was indeed a sad day as Carolina went down in defeat, but the game provided plenty of excitement for all spectators. The score was 35-20.

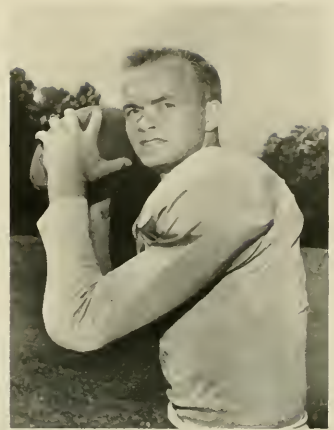

Marshal Newman

Norman Lane backs over the goal.



Dick Kocornik

COACH BARKLEY



George Barclay



In practice



Office work



On the field

AND HIS ASSISTANTS



Steve Belichick
Assistant Coach



Marvin Bass
Line Coach



Jim Gill
Freshman Coach

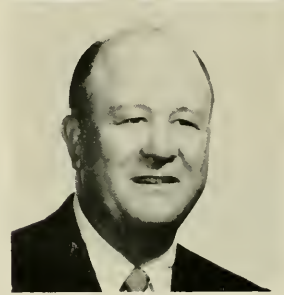

Bill Edwards
Assistant Coach

"Fish" Markham, locker room attendant; Fitz Lutz, trainer; Sarge Keller, equipment manager.





Top Row: Jim Adams, Manager; Charles Norwood, Bill Joyner, Bill Fetzer, Pete Block, Jim Crouch, Al Laughinghouse, Jim Skidmore, Coach Marvin Allen. *Middle Row:* Joe Mavretic, Bill Green, Chip Bryant, Bill Duke, Calvin Lane, Louie Patseavouras, T. Kepley, Don Carroll, George McGinnis, Noel Sullivan. *Bottom Row:* Cal Brice, Wilbur Jones, Tom Ferguson, Ronnie Younts, Rennie Randolph, Harry Pawlick, Gerry Russell, Charles Whitley, Roland Burnstan, Drew Patterson, Don Gladstone.

Co-Captains Pawlick and Randolph with Coach Marvin Allen

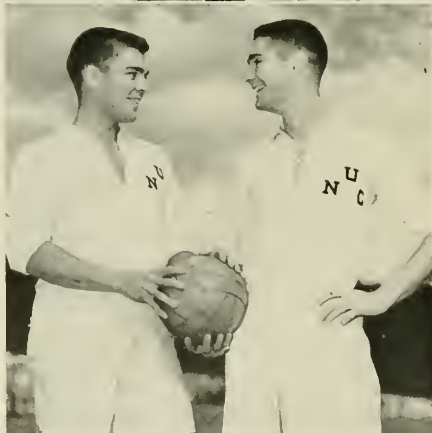
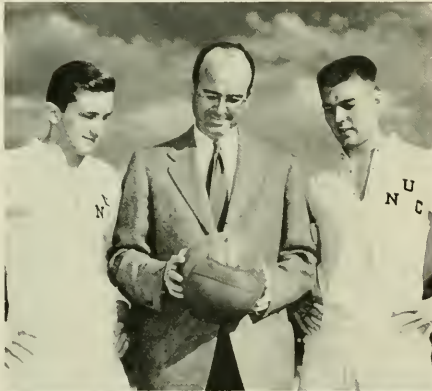

Randolph and Russell

SOCCER

This past fall marked the return of Coach Marvin Allen who started soccer here in 1947. Although his team did not show the success of such great teams as the 1948 and 1949 campaigners, Allen's squad did display brilliance at times.

The Carolina booters opened the season by beating Georgetown University, 5-1, and held N. C. State to a 2-2 tie in its second contest. The Tar Heels then polished off Washington and Lee and Virginia before their troubles started. Successive defeats then came at the hands of Roanoke College, Duke, N. C. State, and Maryland, conference champs.

Even though the record was not spectacular, the Tar Heels came up with many thrilling moments in their spirited play. Harry Pawlick, Rennie Randolph, Bernie Bernstan and Louie Patseavouras were the main line of support, each contributing all out effort in each game.

With the many lettermen returning and the promotion of freshmen to the varsity, Coach Allen is looking forward to a good season next fall.

CROSS COUNTRY

Carolina's cross country team, held out of most of its meets by the polio plague in 1952, came back this past fall to post a creditable record. Led by Bob Barden and Captain Pete Higgins, the Tar Heels capped the meet season with a second place finish in the Atlantic Coast Conference.

In addition to Barden and Higgins, Coach Dale Ransom had high praises for his other cross country runners who performed so ably against the toughest opponents in this section of the country. Receiving much praise from Ransom were Pete McGee, Tony Houghton, Al Marx, and Boyd Newman.

The freshman team gave hopes for future success by going through an undefeated dual meet season and winning the State freshman meet.

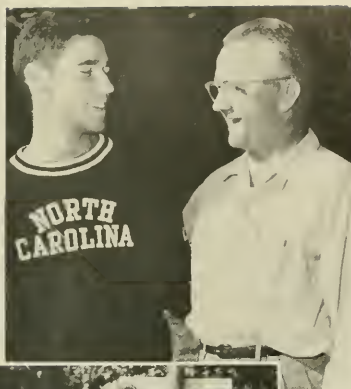

Top: Captain Pete Higgins and Coach Dale Ransom

Bottom: Bob Barden

First Row: Higgins, Newman, Wright. *Second Row:* Marx, Hester, Houghton, Vogel, Barden, McGee.

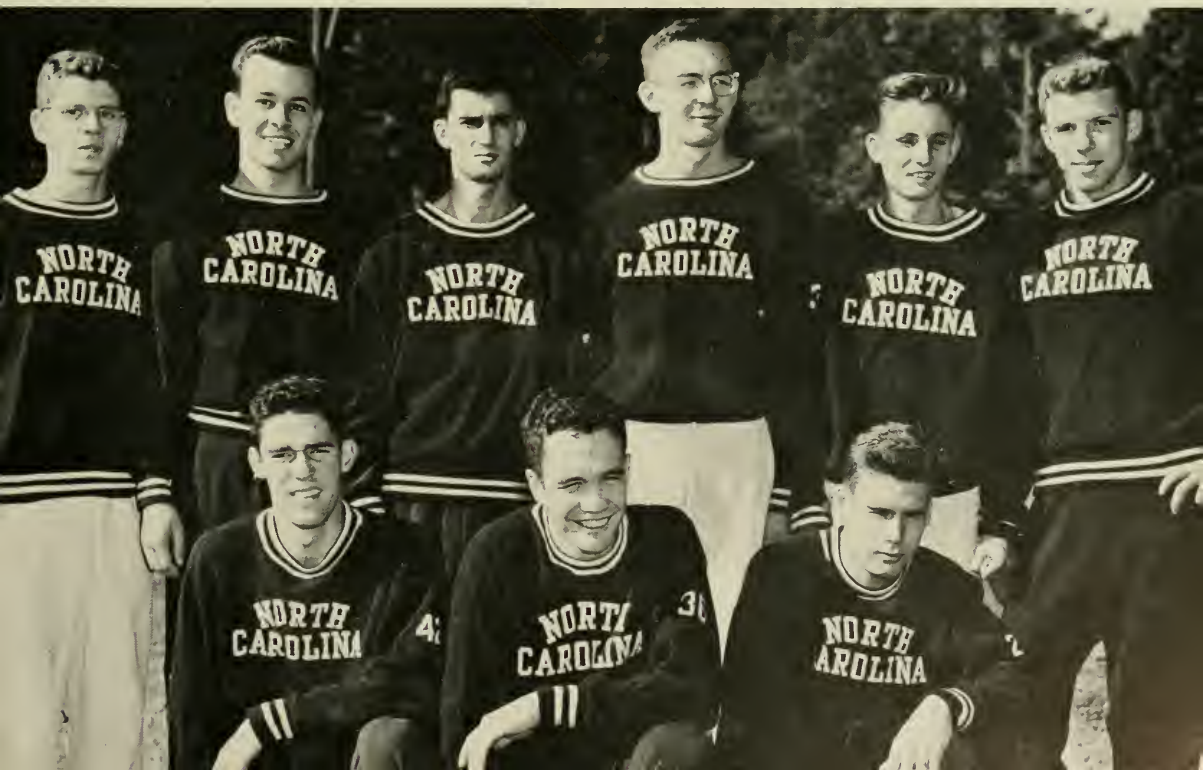

Radovich drives in



One of State-Carolina's many scrambles

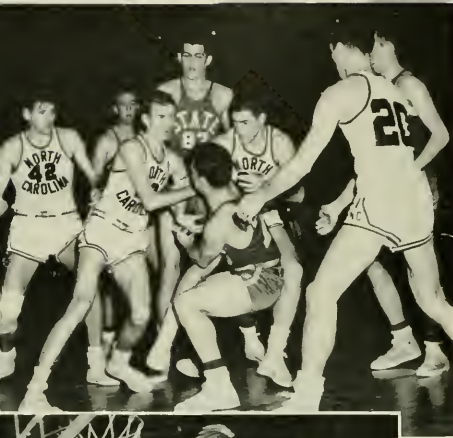

BASKETBALL

Few supporters of the Tar Heel basketball effort in 1953-54 can be critical of the "try" of the players and the quality of coaching. Short in reserves, the Tar Heels faced up to their schedule manfully, pin-pointing several near-misses on opponents against whom they were given little chance. For the season games won added to 11, those lost to 10. Season highspots were games won from Wake Forest and Virginia and several games in which the Chapel Hillians played well but lost by close scores.

Practice sessions began in November, and three collegiate contests were won in December prior to the Dixie Classics in Raleigh in the week after Christmas. The Tar Heels lost their three Dixie Classics games, but it can be said that the not-too-strong squad gained valuable experience.

Coming into January, Carolina faced Wake Forest, twice conquerors of N. C. State College this season, on January 9, in Wake Forest. Dickie Hemric, star center of the Deacons, was unable to play because of a foot injury. In an exciting



Maddie watches as Vayda blocks

Pat Gibson, Dixie Classic Queen, with Jerry Vayda and Coach McGuire



contest the Tar Heels eked out a 66-65 win as they held onto the ball in the remaining seconds for a final one-handed jump shot from the floor by Jerry Vayda with three seconds left to play.

After a victory over Davidson, the Tar Heels took measure of Virginia, and with Skippy Winstead holding Buzz Wilkinson to two field goals, Carolina upset Virginia, 78-66.

With its four ACC victories, Carolina came into the season's first encounter with N. C. State as the Number 1 club in the conference. It was hard to believe, but Carolina was on top. All other conference members had been defeated at least once. Carolina fans hoped for a minor miracle in the form of a victory over State College.

The game turned out to be a close affair, even more so than the 77-84 score indicated. State won in a rough and tumble contest that saw a total of 110 shots awarded by the officials from the foul line. Both teams used the "full-court presses" to add to the tension and turmoil. After the game, an opened "war" was declared by Coach Case of the Wolfpack and Coach McGuire of the Tar Heels.

In the Atlantic Coast Conference tournament North Carolina drew North Carolina State in the opening round. Despite a twenty-five point effort of Skippy Winstead, which won him a berth on the all-tournament team, the Tar Heels were edged, 52-51.

These performances by a not-too-strong team along with the spirit instilled in every player by Coach Frank McGuire received the plaudits of their supporters.



Coach Frank McGuire

1954 BASKETBALL SQUAD

First Row: Walker, Maddie, Kocornik, Likens, Vayda, McCabe, and Radovich. Second Row: Manager Einstein, Glancy, Lifson, Winstead, Long, Taylor, Manager Sprague, and Coach McGuire.





Tony Radovich
 Skippy Winstead
 Al Lifson

1953-54 Results

UNC	OPPONENT	
71	William & Mary	.61
82	South Carolina	.56
85	Clemson	.48
62	Navy	.86
63	Seton Hall	.73
53	Oregon State	.65
83	The Citadel	.42
66	Wake Forest	.65
70	Davidson	.54
78	Virginia	.66
77	N. C. State College	.84
69	Washington & Lee	.60
47	Duke	.63
69	Virginia	.83
62	Wake Forest	.76
72	Clemson	.56
89	Davidson	.69
63	Duke	.67
48	N. C. State College	.57
79	The Citadel	.52
51	N. C. State College	.52

Won 11, Lost 10

Easy victory over the Citadel



Radovich, Vayda, and Glancy

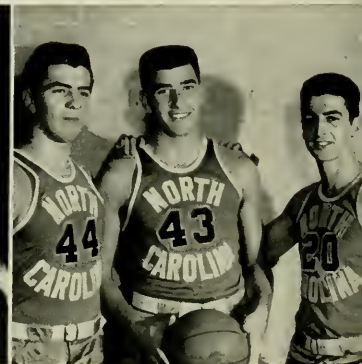

WRESTLING

The sport of misfortune at Carolina seems to be wrestling. Planning on one of his best teams since coming to Carolina, Coach Sam Barnes' hopes were severely shattered when Miles Gregory, runner-up in the Southern Conference's 177-pound division last year, suffered a broken ankle in the Carolina-Duke football game and had to sit out the first half of the season.

The Tar Heels met one of their toughest schedules in years with such teams as Navy, Maryland, VMI, and West Virginia offering the opposition. After a slow start, aided by the return of Gregory, they picked up near the end of the season.

Harry Pawlick and Arthur Gregory, Captains of the team, turned in fine performances during the season as did Andy Holt, Harvey Bradshaw, Hal Schwartz, Bill Ginn, and Pete McGee. Coach Barnes is expecting a great year for the 54-55 season because of the many returning matmen.



Top: Coach Barnes Instructs

Bottom: Co-Captains Arthur Gregory and Harry Pawlick

First Row: Pawlick, Schwartz, McGee, Gregory, Ginn, Bradshaw. Second Row: Barkley, Thompson, Waters, Parham, B. Thompson, Wellburn, Marcopulos, Coach Barnes.



SWIMMING

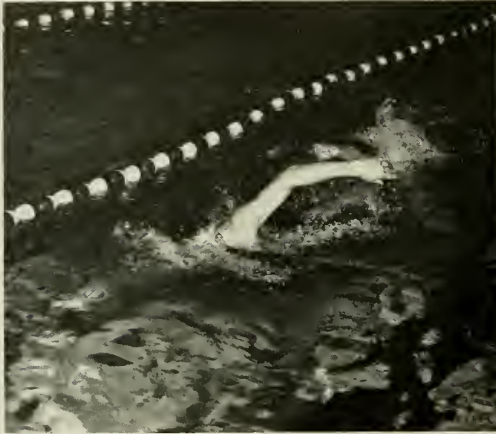

Freestyle



Backstroke



Coach Ralph Casey

Breaststroke

The 1953-54 Blue Dolphins had handed down to them a 14-year record of competition in which Carolina has won 112 contests against all opponents while losing only 12. A year ago, the Blue Dolphins ranked as the best Carolina swimming team of all time. By contrast, the present edition was considerably below last year's highwater mark when 10 straight victories were won. Only six men from the 1952-53 team returned this year; for their lack of experience, the sophomore-junior laden 1953-54 squad did exceedingly well.

Diving



In swimming as basketball, the Chapel Hill entry fell before its brother institution, N. C. State. In all the previous years of competition, State College had never defeated Carolina, although last year they were co-titlests since they did not meet during the regular season. On January 11 in Bowman Gray Pool, the two rival brother coaches (Ralph Casey—Carolina; Willis Casey—State) sent their swimmers against each other and Willis' squad, dominated by outstanding stars, made a clean sweep of every first place. Again on February 18 the Blue Dolphins fell before State.

Warren Heeman, Baltimore junior, captained the team. Other standouts on the team were Smith Jewell, Bob Linker, Newell Gill, Larry Shannon, and the only senior on the squad, Duke Widoff. These men contributed to the record of 9 wins and 2 losses of the 1953-54 Blue Dolphins.



Captain Warren Heeman

First Row: Linker, Jewell, Shannon, Heeman, Gill, Wydoff. *Second Row:* Diffenbach, Wolz, Holmes, Williams, Hussey, Manager Colbert. *Third Row:* Perry, Ray, Baker, Higgins, Harden, Dannenbalm.



1953 Results

UNC	OPPONENT	
57	Clemson College	27
54	University of South Carolina	27
51	Duke University	33
63	Davidson	19
48	Bainbridge Naval Trn. Sta.	36
22	N. C. State College	62
57	Emory University	26
52	Georgia Tech	32
50	University of Georgia	34
44	University of Virginia	40
31	N. C. State College	53

Season dual meets: Won 9, Lost 2

Conference Meet:

1st—N. C. State

2nd—UNC



Dick Baker



John Hussey



Phil Drake

Star Relay Team: Wydoff,
Baker, Gill, Shannon



Larry Shannon





First Row: Hallden, Collins, Rivera, Hearne, Godfrey, Chapple, Qualls. Second Row: Howard, Scott, Brumley, La Grand, Grantham, Hudson, Hartsell, and Coach Meade.

GYMNASTICS

This year's gymnastics team pitted itself against the nation's finest, and although the record was somewhat blighted by the results, definite improvements in the team's performance were shown. The Tar Heels lost to the fine teams of Navy, Army, and Syracuse.

In their own baliwick the Tar Heels were unbeaten, easily handling Duke and West Virginia among others.

Coach Meade was fortunate in having a seniorless team. His outstanding performers were Gordon Hudson, the team's outstanding scorer, captain Otis Hartsell, Pete Brumley, Biff Howard, and Bill Rivera.



Coach Meade in practice session

Workout on parallel bars



Bill Rivera



Biff Howard



TRACK

The talent-shy and injury bedeviled Tar Heels could do no better than third place in both the conferences winter Indoor Games and the spring outdoor championships, but they had their moments and provided some surprises.

Since the Tar Heels have led by a wide margin all league members in winning both indoor and outdoor titles over the years, the year's outcome in the cinder sport was quite a stepdown. That the year would be a struggle was inevitable in the winter. However, prospects looked fairly bright in the spring, and but for some untimely accidents, the Tar Heels would have done much better.

In dual outdoor competition the team won four meets and lost three. The Tar Heels made a battle of it in the titular meet and seemed assured of second place, behind Maryland, until the outcome of the last two events. They missed it by a hair, Duke getting the runner-up spot.



Top: Coach Dale Ransom

Bottom: Beall takes the lead

First Row: Duke, Barden, Bennett, Osborne, Bell, Ray, Cornell, Scott, Ryan.
Second Row: Murray, Houghton, Keiger, Yarborough, Mitchell, Bostian, Welch, Flowers, Marxs, Wilson, Higgins. *Third Row:* Manager Jones, Brown, Beall, Newman, Purdue, Morris, Green, Marcinko, Hackney, Coach Hilton and Coach Ransom. *Not Pictured:* Hester.



1953 Results

UNC	OPPONENT
112 1/6	William and Mary 18 5/6
64	Princeton 67
93 1/2	VMI 37 1/2
52	Maryland 79
81	N. C. State 50
67	Duke 76
96 1/2	Virginia 34 1/2

Won 4, Lost 3

Southern Conference Won 3, Lost 2.



Pre-Meet Confabs

Frank Scott



Sonny Beall



Jack Bennett



TENNIS

Year after year, Coach John Kenfield turns out one of the nation's finest teams at Carolina, and his 1953 edition was no exception. The team rolled to a new peak last season when the Tar Heels went undefeated in 23 straight dual matches. This team, considered by many as Carolina's finest, was captained by Del Sylvia.

Del Sylvia won the conference singles championship for the second year in a row, and Tom Bradford and Don Thompson, two freshmen with two more years of eligibility, teamed to take the doubles title.

Teamed with such outstanding men as Herb Browne, Bobby Payne, Pete Green, Ronnie Kerdasha, Bill Izlar, and Sam Handel, the Tar Heels were established No. 3 in the nation. Winning over such opponents as Harvard, Springfield, Michigan State, Williams, and Kalamazoo with amazing ease, the netters easily established themselves as the most feared in the South.

Possibility of another undefeated season loomed forth for next year's team as Captain Del Sylvia is the only major loss from this season's squad. Coach Kenfield is eagerly awaiting next spring.

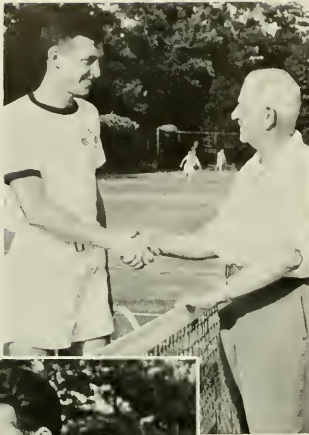

Top: Herb Browne and Coach Kenfield

Bottom: Captain Del Sylvia

First Row: Handel, Bradford, Sylvia, Payne, Kerdasher. Second Row: Manager Smith, Islar, Thompson, Browne, Gustafson, Green, and Coach Kenfield.



1953 Results

UNC	OPPONENT	
9	Springfield	0
12	Harvard	1
12	Harvard	8
14	Williams	1
14	Williams	1
9	Amherst	0
6	Michigan State	3
7	Sewanee	2
9	Georgetown	0
15	Dartmouth	0
15	Dartmouth	0
9	Kalamazoo	0
9	Wake Forest	0
9	N. C. State	0
7	Duke	2
7	Davidson	2
9	William and Mary	0
9	Virginia	0
7	Williams	2
9	Amherst	0
7	Harvard	2
7	Princeton	2
7	Yale	2

Won 23, Lost 0

Southern Conference, Won 5, Lost 0

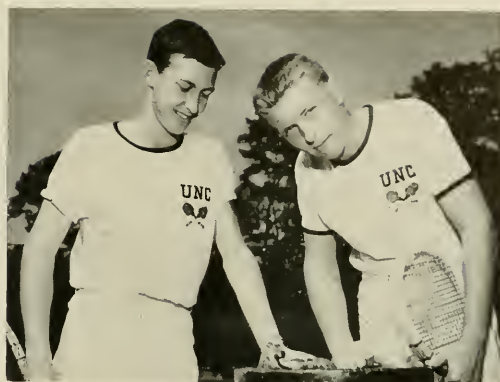

Browne and Payne



Green and Sylvia

Thompson



Handel



Green



BASEBALL

"Big Steam" Bunn Hearn, Carolina's lovable head baseball coach, is a spring campus fixture of nearly 30 years standing, and his assistant, Walter Rabb, is one of the most able young baseball coaches in the country. Carolina always has good baseball teams, and the boys have a lot of fun in this sport in Chapel Hill.

The baseball Tar Heels of 1953 were one of the best in recent years. For the season they won 17 games, lost 5. In winning the title in the torrid Big Four race, they captured six out of nine. They had a Southern Conference record of twelve wins and three losses.

With Chal Port, Don Marbry, Bill Lore, and Joe Pazdan the big mound winners, the team looked

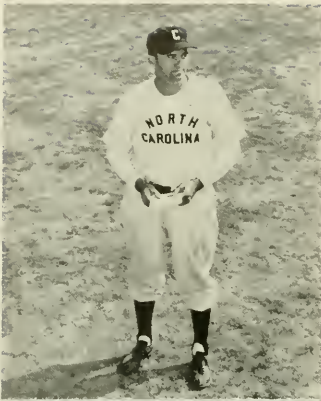

Top: Coach Walter Rabb

Bottom: Coach Bunn Hearn confers with players

First Row: Manager Hamilton, Hooks, Motsinger, Pazdan, Henning, Port, White, Yelverton, Dale, Keller, Hawks, Marbry. Second Row: Davidson, Gravitte, Morgan, White, Williams, Stowe, Robinson, Mozier, Frye, Coach Hearn, Scarce, Coach Rabb, Holt, Lloyd, Long, Lore.



to be the class of the conference, but took a tumble in the playoffs at Raleigh to Duke and missed out on the NCAA tournament. The Tar Heels deserved better luck.

Ed Hooks, in his first year as a catcher, led the team in batting with a .438 average. Wayne White, Fred Dale, and Harry Lloyd all finished above the three hundred mark. Will Frye, a freshman, did a fine job behind the plate, sharing with Hooks the catching duties. The classy infield gave the club color and distinction while the outfield was the most feared in the league.

Chal Port won the Big Four pitching title, and the Tar Heels took the team batting honors.

Coach Rabb was NCAA district three chairman and set up the NCAA tournament in Charlotte which his own team missed by a whisker.



Pitcher Joe Pazdan

Carolina Infield



Shortstop Dale

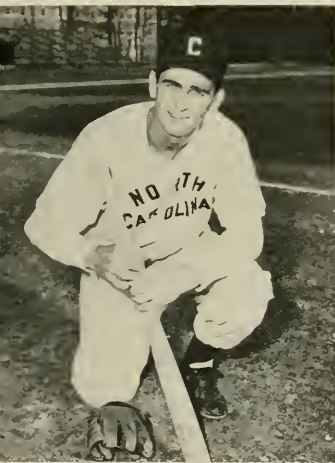

Pitcher Bill Lore



Outfielder White



Catcher Will Frye



Starting Moundsmen Port, Pazdan, and Lore



Holt, Long, and Lloyd



Ready to take the field

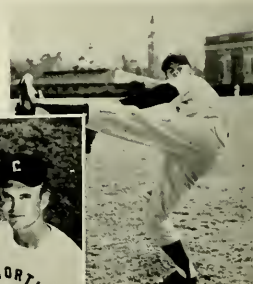

Relief Pitcher Marbry

1953 Results

UNC	OPPONENT	
1	Georgia Teachers	2
7	Rollins	1
3	Rollins	6
11	Rollins	1
11	Mich. State	1
11	Mich. State	9
3	Camp Lejeune	5
5	Clemson	4
7	Furman	1
5	N. C. State	10
8	South Carolina	1
5	The Citadel	3
18	Davidson	5
0	Wake Forest	2
8	Virginia	5
5	Duke	2
11	Davidson	0
5	Wake Forest	2
13	N. C. State	3
2	Duke	4

Southern Conference Tournament

13	Maryland	2
2	Duke	7
15	Geo. Wash.	0
3	Duke	5
7	N. C. State	6
6	Wake Forest	5
3	Duke	1

Regular Season, Won 17, Lost 5

Big Four, Won 6, Lost 3

Southern Conference, Won 12, Lost 3

Overall, Won 19, Lost 7

GOLF

Making good use of the University's new and beautiful 18-hole Finley course and club house, the 1953 Tar Heels breezed through a wonderful season.

Captain Bob Black's well balanced team, with every regular at one time or another taking medal honor in a dual meet, the Tar Heels in the regular season slipped only once, being shaded by Duke 14-13, while overcoming its other opponents, The Citadel, Williams, Ohio University, Notre Dame, Virginia, N. C. State, and Wake Forest.

They made up for the one lapse in the Southern Conference championships by winning the team title with a record score of 579. Carolina's Jim Ferree took the individual championship.

Then, in the NCAA, Carolina's Bill Williamson stroked his way to the finals and emerged runner-up for the national title.

In addition to Ferree and Williamson, Coach Erickson praised Bob Black, Billy Ford, Billy Thornton, and John Frazier and accorded them much of the success of the team.

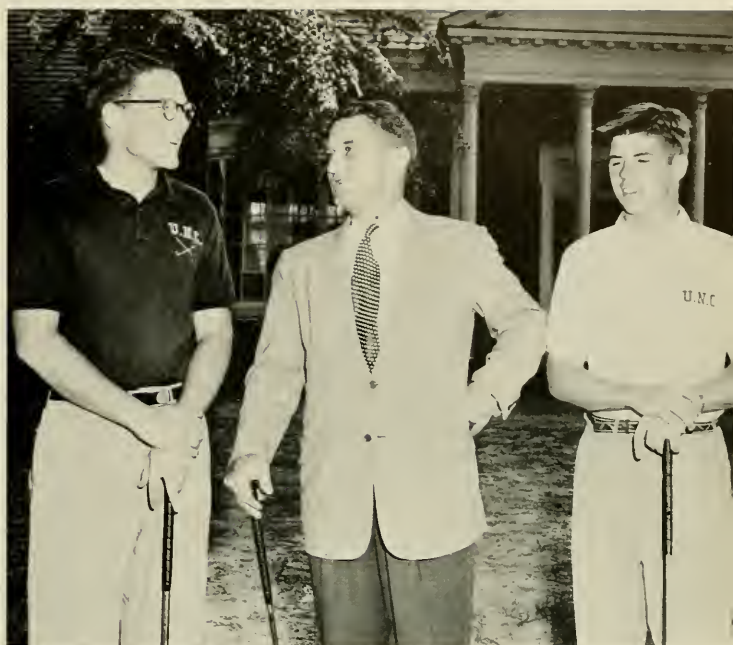

Mountcastle, Coach Erickson, Ford

Bob Black



Coach Erickson



Bill Williamson and Bob Black





FRESHMAN FOOTBALL



Freshman Starting Backfield: Killets, Farmer, Klochak, McMullen

One of the most powerful freshman football teams at Carolina in the past few years was turned out this past fall by Jim Gill. Winning easily over all their opponents except Duke, the Tar Babies excelled in every department, running, passing and especially defense. It looks like Coach Barkley has solved many of his next year's problems by the outstanding performances by many of the freshmen.

First Row: Donahoe, Williams, Love, Killets, Sutton, McMullen, C. Boyette, Gould. *Second Row:* Bruton, Boyette, Mellick, Stavitsky, Farmer, Dickerson, Gardner. *Third Row:* Lear, J. Jones, Billich, B. Jones, Malone, Rough, Livsey, Styles. *Fourth Row:* Magner, W. Boyette, Weiss, Bossie, Perry, Haynie, Deane, Klochak. *Fifth Row:* Manager Rand, Ryan, Jamerson, and Gill.

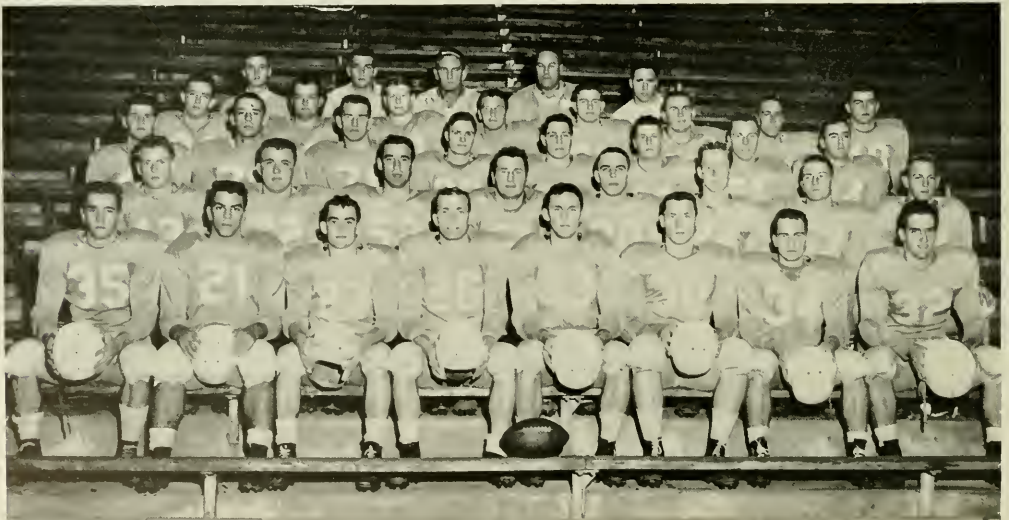

FRESHMAN BASKETBALL

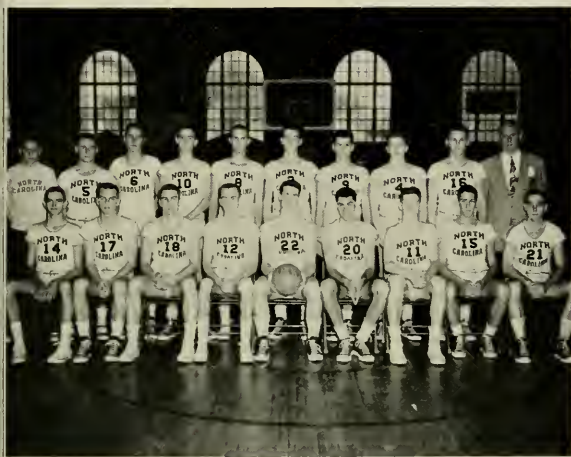

First Row: Hearndon, Henderson, Johnson, Wallace, Young, Rosenbluth, Clark, Singleton, Ward. *Second Row:* Manager Luben, Hooten, Richardson, Teague, Dale, Rand, Ashworth, Gafney, and Sutton.

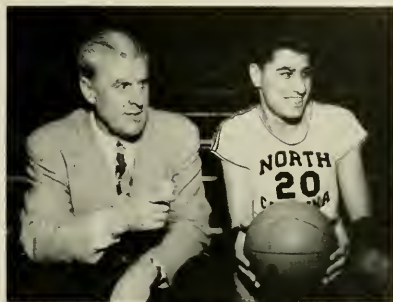

Coach Buck Freeman with Lennie Rosenbluth

Carolina's freshman basketball team seems to be one of the finest in several years. The squad is loaded with talent which will be a big help next year in once more making Carolina a basketball powerhouse.

The versatile Lennie Rosenbluth is one of the finest prospects to come to Carolina in years. Joe Quigg is another with Bob Young and Dick Ward also bringing hope into the eyes of Carolina basketball fans.

Coach Buck Freeman's charges had a very successful season and more can be expected of them in the next few years.

Another winter freshman sport got under way with the wrestling team swinging into action. The grunt and groan sport gave indication that the winter season would continue the dominance of North Carolina's freshmen among the conference foes. Many of Carolina's freshman grapplers far exceeded the expectations of the coaches and turned in performances that was indicative of future varsity material.

FRESHMAN WRESTLING



Coach Johnny Guiton



First Row: Andrews, Gray, Tell, Van Winkle, Ayscue, Korshun, Trent. *Second Row:* Glover, Wible, Cowan, Hany, Moore, Wagner, Hinson.



First Row: Hunter, Smoot, McGinnis, Brennard, Marks, Hettleman. *Second Row:* Hall, Smith, Chamberlan, Drake, Krepp, Dryer. Coach Jamerson.

FRESHMAN SWIMMING

The freshmen swimmers turned in a performance that equaled if not bettered the mark of previous freshman teams. Coach Jamerson was well pleased and expected that many of his freshmen swimmers would be pushing hard for varsity berths next year. Many of the freshman records were broken by this outstanding group of swimmers.

FRESHMAN PROFILES

George McGinnis, a freshman diver, is expected to bolster the varsity squad next season. As a freshman, he showed much that gave indication that he will be a standout.

Jim Beatty, freshman crosscountry and track runner, broke the existing freshman crosscountry as well as the varsity record. Taking first in all the freshman meets, he broke a record every time he came to home with a victory. He is truly a great in Carolina's freshman sports.

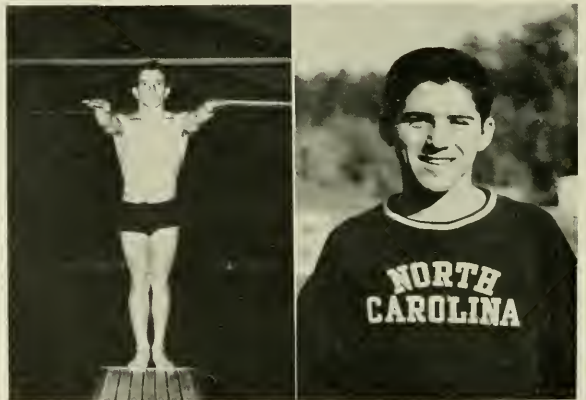



WOMEN'S SPORTS



First Row: Mary L. Jones, Anne Hebert, Pat Horton, Jackie McCarthy, Connie Carbough, Sarah Cashwell. *Second Row:* Betty Burch, Joy Whisonont, Betsy Bracey, Kitty Wright, Sarah McCarter, Pat Corbett, Nancy Horne, Carolyn Johnson, Alice Hicks. *Third Row:* Mrs. Hogan, Miss Woodward, Mary B. Cook, Jess Gant, Kit Wallace, Jane Berryhill, Jo Ann Murphy.

The Women's Athletic Association, of which all coeds are automatically members, sponsors several sports clubs and an extensive intramural program. Tournaments and games provide different sports each semester in the large year-round intramural program

which gives an opportunity for social and recreational participation.

The WAA Council with the aid of the Women's Physical Education faculty directs the sports which are carried on in accordance with the policies of the National Section on Women's Athletics.

Seated: Miss Kellam, Miss Price, Mrs. Fink. *Standing:* Miss Godwin, Miss Woodward, Miss Spangler, Mrs. Hogan.

Seated: Nancy Horne, Carolyn Johnson, Jane Berryhill, Mrs. Hogan. *Standing:* Nancy Gerlach, Miss Woodward.



WOMEN'S PHYSICAL EDUCATION FACULTY



WAA EXECUTIVE COUNCIL



Tennis

Swimming

Golf

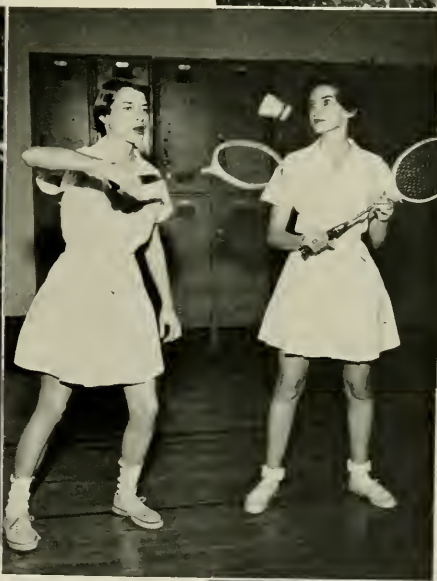

Badminton

Hockey

Basketball



INTRAMURALS



Intramural Coordinators
Hooks, Coach Rabb, Johnson

The Department of Intramural Activities is the division of the Department of Physical Education and Athletics which organizes and conducts a broad program of competitive activities on the campus for the voluntary participation of the student body.

In seeking to give the members of the student body every chance to realize the outcomes the program established to promote sportsmanship, the Intramural Department assumes the responsibility for

supplying adequate officials and trained officials. In addition, the Department considers the introduction of new activities to the student body as one of its more important functions. A reasonable amount of precaution is taken to safeguard the health and safety of the participants.

All members of the University student body and faculty are invited to participate in any phase of the program that appeals to them.

Outstanding Intramural Athletes
Bill Evans and Smitty Lineberger



Outstanding Intramural Managers
Al Poppleton and Rod Nichols



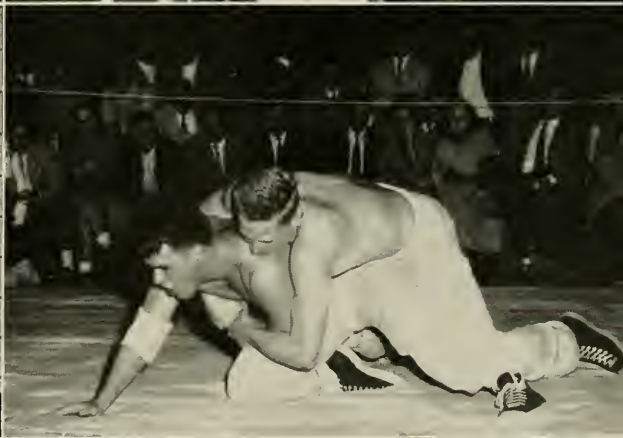
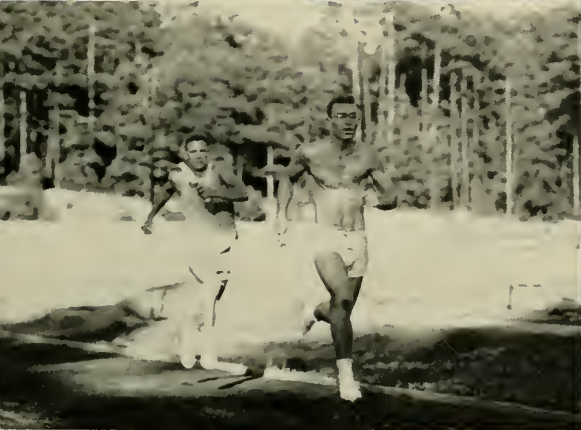

CHEERLEADERS

Under the tutelage of Head Cheerleader Jim Fountain, the 1953-54 Tar Heel yell squad turned in a fine job of building, conditioning, and maintaining the renowned Carolina spirit.

The usual pep rallies and torchlight parades were displayed with a new look and new twists, while Saturday afternoon activity from the stands of Kenan Stadium had much to do in the backing of a Tar Heel team which got off to a fast start by winning its first three games.

One of the high points of the cheering season came in the activities preceding the Maryland-U.N.C. game. A torchlight parade and street pep rallies were only two of the many activities that the cheerleaders led the student body through on the eve of the big game.

Carrying on this same spirit throughout the rest of the year, the cheering squad did much to lift the Carolina spirit to post-war levels.

Head Cheerleader Jim Fountain



First Row: Ann Hartzog, Jim Lewis, Frank Harris, Johnny Rhoades, Jim Fountain, Tom Wakefield, Pete Brumley, Frank Ramos, Pat Turnbull. *Second Row:* Joan Gant, Eleanor Wrenn, Marilyn Habel, Dottie Law, and Jean Bunch.



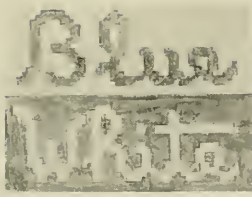

THE CARD BOARD

Under the capable leadership of President Bob Skillen, the Card Board had another highly successful year, providing halftime entertainment for the Kenan Stadium fans. Highlighting each game was the presentation of the half-time score of the football game. This flexible score stunt involved much detailed work, but thanks to this industrious group, the stunt was performed in a most graceful manner.

Also featured this year was the taking of Carolina

card stunts to out of town football games in nearby Wake Forest and Duke, thus showing off to those present at these games the perfected work of the Card Board.

Ending up the season with a social function, the Card Board is looking forward to another football season and the chance to make even better the animated, script, and public service card stunts which are a feature of a Saturday afternoon football game.

First Row: W. E. Radcliff, Tom Lindsey, Albert Clay, Valerie Nichols, Jean Hayes, Bob Skillen, Mary Fran Plummer, Bob Gahrmann, Gary Sluder, Bob Carswell. *Second Row:* Grace Alley, Bob Bell, Lib Patterson, Lib Suddreth, Bradley Katz, Barbara Pendergraft, Cookie Kooker, Carol Moore, Mary Lou O'Mara, Bette Bostian, Bill Scarborough. *Third Row:* Charles Hoover, David Ward, Luther Hodges, Perkinson Hayes, Bob McLaughlin, Howard Zerden, Buddy Clark, J. B. Carroll, David Weil, Craig Horsman, Bennette Whisenant, Rex Littlejohn. *Fourth Row:* David Bruton, Bert Howell, Bill Porterfield, Al Mebane, Norman Tipton, Stuart Teichman, Harry Forbes, Holt Laws, Albert Heinz, Lionel Perkins, Wiley Harrell, Reno Bailey, Snyder Pate.







ACTIVITIES

BAPTIST STUDENT UNION . . .	292
CAROLINA PLAYMAKERS . . .	289
CAROLINA POLITICAL UNION . . .	291
CAROLINA QUARTERLY . . .	274
COSMOPOLITAN CLUB . . .	290
DAILY TAR HEEL . . .	270
DANCE COMMITTEE . . .	285
DI SENATE . . .	293
HILLEL FOUNDATION . . .	286
INDEPENDENT COED BOARD . . .	274
MEN'S GLEE CLUB . . .	283
NEWMAN CLUB . . .	290
PHI ASSEMBLY . . .	288
PLANNERS' FORUM . . .	275
PRESS CLUB . . .	291
TAR HEELS AND TOES . . .	275
TARNATION . . .	272
U. N. C. BAND . . .	276
UNIVERSITY CLUB . . .	277
UNIVERSITY PARTY . . .	284
WESLEY FOUNDATION . . .	287
WOMEN'S GLEE CLUB . . .	282
YACKETY YACK . . .	266
Y M C A . . .	278
Y W C A . . .	280

THE YACKETY YACK 1954



Lib Moore
Editor-in-Chief



Russ Cowell
Business Manager

The "Salt Mine" is quiet now, the typewriters show signs of neglect, no waste paper litters the floor, and neatness pervades the room. All this gives mute voice to the fact that at last the *Yack* has gone to press! The barrenness of the room brings to mind the continuous activity which filled it through the fall and winter afternoons as the staff contributed time, effort and ideas to make your 1954 *Yackety Yack*. Although we of the staff had our troubles, headaches, and fun, we were united by the desire to get our job done well.



Tom Spain
Assistant Business Manager

Thelma Souder
Sorority Editor



Charlie Shelton
Honorary Editor



Jane Yearley
Activities Editor





Jean Williamson
Senior Editor



Mary Bascom Cook
Junior Editor



Peggy Barnard
Sophomore Editor



Don Freeman
Freshman Editor

The year began during orientation week when the new typists were swamped by eager freshmen waiting to be photographed. Gene Hackney, Bob Hinshaw, Don Freeman, Miller Carmichael, Jimmy Mills, and others somehow stuck it out through last day rushes of the upper-classmen. Our foot-weary photographers, Mr. Cheek and Mr. Balance, won't soon forget those long lines of waiting students which wound around in the Rendezvous Room, either. Later, after the office work began, Peggy patiently stopped her filing and looked up hundreds of lost photo numbers. As time progressed and the *Yack* was in full production, Cornell almost lost his mind scurrying around campus to keep photo appointments. Jean Williamson and Mary Bascom Cook labored away on their class sections to meet deadlines. After

doing re-takes on several of their pictures, Pat Seawell became well acquainted with most of the med students. Then, there was the time when she was stranded between floors on the elevator with the med school senior officers! David Leonard made an untold number of trips to the P. O. lugging Yacks to be mailed. After Jane, Vince, and Lib spent a "lost weekend" ordering reprints, the office acquired its official title of "Salt Mine."

The Beauty Contest turned out to be the best yet and a highlight of the fall. Markham gloried in being surrounded by all the top campus beauties, and Nose, loving every minute of it, did a great job as Emcee. Reen, the little dynamo behind the Beauty Contest, created much excitement over keeping the queen's name a secret. Mr. Lavergne

Staff members working with senior section.



THE 1954 YACKETY YACK



TYPIST STAFF

Left to Right: Jay Zimmerman, Snookie Stone, Zeb Weaver, Lois Collins, Kendrick Townsend.

Osborne Lee
Fraternity Editor



Louis Pateavouras
Sports Editor

Johnson's sage advice, help, and work on the Beauty Section were indispensable.

Phyllis Forrest
Photography
Coordinator



Bob Hinshaw
ROTC Editor

Through it all late-working staff members stayed up-to-date on campus affairs as sounds from the multitudinous meetings echoed through the thin walls. Socializing in the Yack office between cases became standard procedure for the Honor Council on Thursday nights. Lee Paul's good kodachrome saved the day. The inability of sorority girls to take decent snapshots increased Thelma's worries. Russ, completely surprised over his birthday party, did the honors by cutting his cake with a huge DTH ruler. About that time the midnight oil burned late and often on the 2nd G. M. Eleanor boosted our spirits by making many trips upstairs loaded with coffee and Cokes. During several periods of despair, only the patience, understanding, and skillful help of Price Coursey, the engraving representative, kept us going. Our "rush orders" gave Marilyn and her

Bill Warwick
Assistant
Sports Editor



David Leonard
Exchange Editor

ART STAFF
Mary Ruth Linville and Put Davis



photo lab staff headaches throughout the year. Boyden Henley, Jerry Cook, Jack Markham, and Pete Daniels willingly assisted with the photography. Without Alice Asbury, Betsy Stoner, Joan Green, Lois Collins, Ann Street, Snookie Stone, Kendrick Townsend, Jackie Park, and all the other faithful typists, the book would never have gone to press!

"Old Dad" always added gaiety and sunshine to life in the Salt Mine—especially when he had a stamp-covered letter from Jersey. Our pulling pictures turned the office into a mad-house for several days as frantic efforts were made to meet those pre-Christmas deadlines. The Deke pledges unwillingly did a great job in helping Obbie and Zeb get the fraternity section ready on time. Louie and Russ were not alone when it came to missing deadlines! Certain house cuts caused a lot of trouble, but Marty Jordan came to our

rescue. Without Mary Ruth to do pin-drawings and to correct last minute art work, the editor would have completely lost her last thread of sanity. Max Ballinger's snapshot contest made the choice of snapshots easy. Bob Colbert, always dependable, gave both technical and "fatherly" advice. Charlie Shelton had fun—period. Jane had her share of troubles, but she will never forget a certain dog which was so obnoxious while one picture was being made—and then there was page 290! Obbie's mystic seances provided unique interludes in the continuous grind. T. B.'s work winds up the year for us as he gives out the finished product.

We of the staff have enjoyed working on the *Yack* and feel it's a good book—but, of course, we're prejudiced. We hope you like your 1954 *Yackety Yack*.



PHOTOGRAPHY STAFF

Left to Right: Jerry Cook, Malcolm Copeland, Boyden Henley, Pete Daniels.



Seniors wait in line to be photographed.

Jack Markham
Co-Beauty Editor



Reen Norris
Co-Beauty Editor



Pat Seawell
Graduate and Professional
Schools Editor



Cornell Wright
Photographer





Rolfe Neil, *Editor*

THE DAILY TAR HEEL bumped along through a tempestuous year, serving the students with news, editorials, local and national pictures and features—all on a six-day-a-week basis. (And on the seventh day they rested.) The paper joined the Associated Press again receiving full wire coverage.

On the lighter side was the saga of Sir Charles and the misty maiden; on the campaigning side was the editorial battle against big-time athletics at Carolina.

Managing Editor Louis Kraar built up one of the largest staffs in years, and they did a superb job of coverage. The only indispensable man, it was found, was Kraar. Assisting him at the slot was News Editor, Ken Sanford. Sports Editor, Tom Peacock, spiced his pages with personality features and the fanciest layouts ever appearing in the paper. It probably was the best sports page in Tar Heel history. Jim Schenck and Al Shortt skillfully piled up the bank balance to see it all through.

Top item on the printing agenda, (beyond merely suffering through each night's press run) was the air mail edition to the Georgia game in Athens. A blue ram butted a red bulldog off the page, but on the field it was different.

The Daily Tar Heel

GENERAL STAFF

Seated, left to right: Tom Lambeth, Beverly Blenker, Jennie Lynn.
Standing, left to right: Dick Creed, Charles Kuralt, Jesse Nettles, Fred Powledge, Joyce Adams, James Duvall, Ken Sanford, Ann Pooley, Ed Yoder, Jerry Reece.

SPORTS STAFF

Left to right: Jack Murphy, Rooney Boone, Vardy Buckalew, John Hussey.





LOUIS KRAAR, *Managing Editor*



AL SHORTT, *Business Manager*



TOM PEACOCK, *Sports Editor*

BUSINESS STAFF

Left to right: Al Shortt, David Leonard, Syd Shuford, Jack Stilwell.



When the staff wasn't on duty it was relaxing together. The first Sunday night party at Harry Snook's was casual, and it set the pace for the rest of the season. This spring's beach party was no slouch affair, either.

Then, too, getting out each day's paper was something of a festivity even though at times it took Pinkerton detectives to locate enough staffers to do the work. Just check the Goody Shop.

Kuralt and Powledge read "Kansas City Milkman" and haven't taken off their belted raincoats since . . . Pooley had her hair cut and it didn't go unnoticed . . . JayBee somehow survived and only because he did, did the students get a paper . . . Lynn went to Newport and Adams to NYC—both on business . . . Creed learned the ways of politicians and kept smiling . . . Duvall doodled, and it came out on the edit page . . . Saunder's pen was in everyone's business, and they loved it . . . Hogg, Witty and Venable vowed to give up the publishing business . . . Shuford finally got the mail out while Stilwell was looking for the ad dummies . . . Yoder discovered Thomas Wolfe and made him famous via the Daily Tar Heel . . . Buckalew and Hussey did what Peacock didn't want to do and Murphy and Barkley did what none of the other three would do . . . Larry Saunders put up with all of them . . . Beshara wrote on bridge, Levin on goodbyes and Sirkin and Leonard on ad copy . . . Nettles told the airport manager the facts of life . . . Vann had at least one idea a day . . . Cooper found out the paper had never heard of the 40 hour week . . . Lambeth cheerfully missed supper . . . Dilorio would have gone to Athens . . . Wright posed dozens for the birdie . . . Reece outdid Dragnet . . . And Colbert mothered everybody.

TARNATION

IN WEBSTER'S NEW COLLEGIATE DICTIONARY, the word humor is defined thusly: "A changing and uncertain state of mind; a caprice; a whim; fancy; . . . whimsical or freakish action or happenings . . . a quality which appeals to a sense of the ludicrous or absurdly incongruous . . ."

There you have it . . . TARNATION! We embarked upon our second year since re-birth (by political section in 1952) with high hopes, mediocre material and low income. "It's a *humor* magazine, you know," was our stock comment after the first issue . . . but if Webster's definition of humor is any criteria, we have succeeded, for a more whimsical, capricious, ludicrous, freakish and incongruous group never existed.

The run-in with the "High Command" over the November issue and *that* cartoon . . . money? What money? That everlovin' Beacon Mills ad!

Like it or not, we seem to be rather solidly back to stay. We annoyed you during registration . . . aggravated you with our "well-run" circulation system . . . said nasty things about you in print . . . but being capricious, whimsical and always incongruous, we want to thank the reading half of our public for another successful year.



JACKIE BROOKS, *Editor*



The Incomparable Business Manager, Steve, handling the financial fiascos of the editor-in-grief . . . Rueben declaring that as production manager he was entitled to produce . . . something! Jerry achieving a certain fame for his wonderful character, "The Slob" and deserving every bit of it . . .



Left to right: Steve Owen, Business Manager; Stan Smith, Jerry McMahon, Associate Editor; Rueben Leonard, Production Manager; Dave Brady, Artist.



Left to right: Art Einstein, Rollie Tillman.

Stan Smith always calm and always clever . . . Ann, the harried office manager wading through stacks of illegible subscription cards . . . Rollie's laugh echoing through the marble corridors of the "lower level".



Left to right: Stan Shaw, Jane Abernathy, Frances Watts, Ann Underwood, office manager; Pat Horton, Virginia Agnew.



Carolina Quarterly

Although founded in 1947, the *Carolina Quarterly* actually continues a tradition of literary activity that has been on campus since the first publication of the *Carolina Magazine* in 1844.

This year the Quarterly enjoyed the highest level of student participation in its history. A hard working and enthusiastic staff was rewarded with lively campus interest throughout the year.

Seated, Left to Right: Bill Oakley, Charlotte Davis, Editor; Claire Frank, Bebe Baumann. *Standing:* Julia Shields, Bill Icarborough, Jim Dunn, Jim Turner, Bobbie Walker, Carl Williams, Ginger Cummins.



The Independent Coed Board is an organization designed so that the independent women of the university may have an opportunity for the development of social, civic and intellectual interests.

The Board itself is made up of two representatives elected from each women's dorm by the non-sorority women, but all the non-sorority women on campus come under its auspices.

Seated, Left to Right: Keen Oliver, Joy Whisonant, Stella D'Alco, Jean Hayes, Lucia Johnson. *Standing:* Celia Brown, Nancy Fox, Anne McWhirter, Libby Whitfield, Amy Cooke, Dorry Liggett.



Independent Coed Board

Planner's Forum



The Planners' Forum, formed in 1952, is the local professional organization of graduate students majoring in city and regional planning; other graduate students interested in problems of metropolitan planning may become members. The Forum encourages extra-curricular discussion of topics of professional interest, sponsors visiting lecturers, and through affiliation with the Federation of Student Planning Organizations, is the avenue of contact with similar groups at other universities.

First Row, left to right: Robert Barbour, Harry Cubentz, Don Stewart, Gayle Harder, Frank Skribaek, Burt Lawrence. *Second Row:* George Beaton, Will Hansen, A. C. Howell, Barclay Jones, Bick Foster, Bill Nahory, F. Stewart Chapin, Jr.-professor. *Third Row:* Manuel Soane, Jack Devaney, Marlin Rody, John Harvey, Bob Selser, John A. Parker-Head of Department.



Ever since they chose their name in 1952, the Tar Heels 'N Toes have been thriving. They now number over thirty members not all pictured here. The club's purpose is to promote interest in all types of American square dancing and also in the folk dances of foreign countries. But whether it's a Virginia Reel or a European peasant dance, the group's primary aim is to have fun.

First Row, Seated, left to right: Betty Schockley, Brownie Menius, Kit Sledge. *Second Row, Seated:* Joan B. Weeden, Mary L. Camp, Judy Derry. *Third Row, Seated:* Peggy Needham, Elise Montgomery, Martha Calton, Sue Shugart. *Fourth Row, Seated:* Annie Nicholson, Ruth I. Price, Beth Okum. *Fifth Row, Standing:* Sy Herzog, Clarence Kidd, Jim Ivey, Deet Johnson, Lloyd Farrar, Walter R. Lynn, Richard Taeuber.

Tar Heels 'n Toes

UNC Band

THE UNIVERSITY BAND under the capable direction of Professor Earl Slocum and Herbert W. Fred attempts to provide an outlet for enjoyment and musical experience to the students of the university. In the fall the marching band provides a variety of music and color at the pep rallies and football games. One of the highlights of this fall was the instrument-theme song show which included the instruments formations and theme songs of some of the nation's popular orchestra leaders.

After football season, the marching unit becomes a major part of the concert band which performs during the remainder of the year. It gives a formal concert in Hill Hall. However, the most popular concerts seem to be the spring lawn concert series under Davie Poplar. The band brings its year to a closing when it plays for commencement each spring.



Top, Left to Right: Earl Slocum, director, and Herbert W. Fred, assistant director.
Center, Left to Right: Ken Pruitt, vice-president, and Jim Headley, president.
Bottom, Left to Right: Jean Stanford, Guyte Cotton, Pat Gibson.

UNC BAND



University Club



UNIVERSITY CLUB

First Row, seated: Lewis Mack, Dick Nixon, Jo Ann Jones, Roy W. Upchurch, Bill Scarborough. *Second Row, seated:* Pat Turnbull, Jeanne Bunch, Betty Wannamaker, Liz Lynn, Annette Niven, Ann Pooley, Joanne Murphy, Laurence Maddy. *Third Row, standing:* Barry Fogel, Fred Hutchins, Doc Broadway, Delaine Bradsher, Johnny Medlin, Bill Calvert, Bill Moore, Jack Stevens. *Fourth Row:* DeWayne Tripp, Joe Rand, John Comer, Jim Fountain, Ted Taws, Daniel Vann, Gene Brown, Don Christopher.

THE UNIVERSITY CLUB is primarily a service organization, and all of its functions are carried through in the interest of the student body and the University. The motto of the club—For the University—is self-explanatory of the purpose of the club.

Composed of a representative from each dormitory, sorority, fraternity, band, Cardboard, cheerleaders and the Monogram Club, it has direct contact with almost every student on campus.

The functions of the club are many and varied. Through the cooperation with the Athletic Association, the Club seeks to promote and maintain enthusiasm and good sportsmanship in all University events by sponsoring pep rallies, homecoming attractions, and an annual carnival in the spring.

The officers for the year have been Bill Calvert, President; Fred Hutchins, Vice-President; Bill Moore, Treasurer; Lib Suddreth and Jo Ann Jones, Secretary.



BILL CALVERT, *President*



Ned Harbin
President



Bob Hyatt
Vice-President



Susan Fink
Secretary



Stuart Jones
Treasurer



Dr. Virgil Mann
*Chairman of the
Advisory Board*



Y. M. C. A. FRESHMAN FRIENDSHIP COUNCIL

First Row, left to right: Robert Young, Blaine Beck, James M. Howey, David E. Setzer, Brent Dorrity, Steve Venters, Quincy Ayscue, Larry Ford. *Second Row:* John Bridger, Glenn Davis, Ronald Oldenburg, David McInnis, James R. Luther, Edward Britt, Oscar Bolch, Joe E. Brown, Art Mashburn, Joe Christian, Stephen Underwood, John Reid, Bobby L. Newton. *Third Row:* Ronald Garhmann, Nick Fisher, Don Boone, Sam Barnard, Owens Batten, Thomas Jackson, William Pearce, Don Wells, Bobby Sullivan, Dick Shermer, Warren McDevett.



YOUNG MEN'S CHRISTIAN ASSOCIATION

NINETY-FOUR YEARS ON THIS CAMPUS, the Carolina Young Men's Christian Association is one of the oldest student YMCA's in the world.

The program is planned to meet the interests and needs of students moving ahead on the basis that Christianity applies to every aspect of life. Effective Christian leadership is developed as members work creatively together on different phases of the program.

FRESHMAN FELLOWSHIP

This year's Freshman Fellowship had its beginning from a group of Freshman Campers. It was decided that the spirit should continue as an organized association that would promote interest in subjects of concern to the Freshman class. Topics of student government, debating societies, and fraternities were presented and discussed at supper meetings. A dance at Averett College in Danville, Virginia, was one of the more exciting activities of the Fellowship.

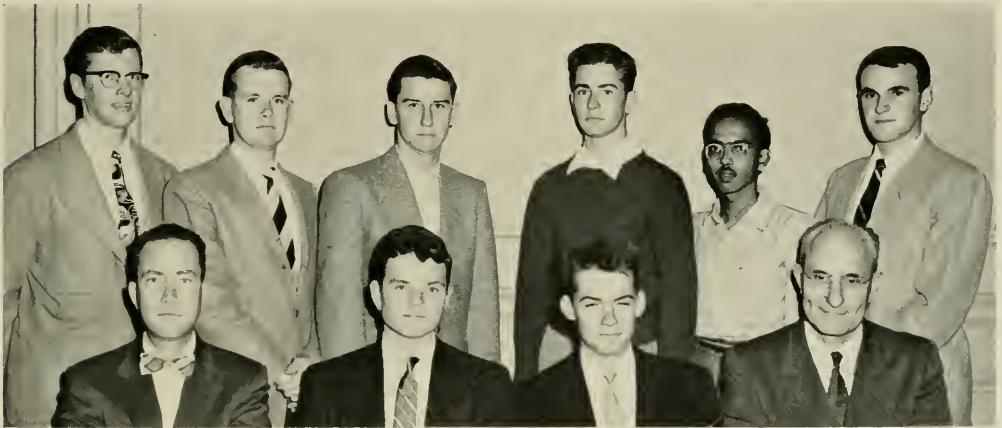

Y.M.C.A. CABINET

First Row, Seated, left to right: Virgil J. Mann, Robert P. Hyatt, Ned Harbin, President; Claude Shotts. *Second Row, Standing:* John Riebel, Associate Secretary; Bernice Theiling, Chairman, Personal and Campus Affairs; Bob Pugh, Chairman, Christian Faith and Heritage Committee; Clint Lindley, Chairman, World Relatedness; Ram Gnanadesikan, Bob Barlowe, Chairman, YMCA-Hillel Film Forum.

ORIENTATION CAMP



Y
W
C
A

To unite in a desire for a full, creative college life . . .

To determine to have a part in making this life possible for all students . . . To seek to know God, to understand him . . . Is the goal that we, students of Carolina, women of many denominations and backgrounds, attempt to achieve.

To listen to Mary's problems and help her solve them . . .

To take part in campus activities such as U. N. week, realizing that here lies world hope—hope for our association's ideals, and a world where men with differences may live together . . .

To meet the international students-people who are learning our culture; people from whose cultures we may also learn . . .

Living day by day, savoring each moment, preparing for a better tomorrow . . . Not only talking of Christianity, but trying to be more like Him in our daily behavior . . .

Standing up for our ideals in religion, yet remaining tolerant and unprejudiced toward the beliefs of others . . .

The Y is ours and yours. Girls before us made it and its ideals what they are. It is our privilege to continue its work. We hope that through worship, work and play our college life will prepare us for brotherhood and a better understanding of life.

We know that only through these can we find and share happiness.

Marilyn Habel, President.



Y.W.C.A. CABINET

First Row, left to right: Jennie Lynn, Kirsten Millbratte, Alice Hicks, Thelma Souder, Marilyn Habel, Carolyn Hartford, Mary Jane Bumpous, Betty Ray. Second Row: Jo Ann Jones, Mary Kit Myers, Lois Collins, Sara Rose, Connie Lassiter, Mase Chapin, Eleanor Addison, Sara Kate Davis, Norma King, Sally Winn, Mary B. Cook. Third Row: Edith Rogers, Ann Folger, Jean Hayes, Janie Carey, Emily Cook, Mary Lowery, Eleanor Wrenn.





W.C.A. EXECUTIVE COUNCIL
 Seated, left to right: Marilyn Habel, Emily
 Cook, Mase Chapin, Eleanor Wrenn. Stand-
 ing: Kirsten Millbratte, Mary Jane Bump-
 ton, Betty Ray.

This year the Y has:

Sponsored informal talks by the faculty and friends of the Y.

Has had outside speakers to lead discussions concerning religion and other phases of life. Dr. Cheek, Dr. Harland, Dr. Leslie, Charlie Jones and Dr. Boyd have shared their ideas with the students.

Held vespers in the women's dorms and sorority houses every week.

Given international dinners, teas for foreign students and others to become better acquainted.

Sponsored, with the YM the trip to the UN Seminar in New York.

Helped in the hospital by feeding patients, answering the phone, running errands for the nurses.

Helped with scout work in the community.

Sponsored clothing drives for the needy.

W. C. A. MEMBERSHIP COUNCIL
 First Row, Seated, left to right: Doris
 Worthington, Ann Folger, Miriam Pelzel.
 Second Row, Standing: Peggy Pierpont, Jean
 Ratliff, Virginia Whiteman, Julia Shields,
 Joy Whisonant, Janyce Winders, Nancy
 Burcham, Betty Burch, Sue Folger.





SALLY JENTE, *President*

THE WOMEN'S GLEE CLUB, under the able direction of Mr. Joel Carter and Mr. William Whitesides, began its 1953-54 season by performing jointly with the Men's Glee Club at the University Day celebration. A benefit concert was performed by the groups at the First Baptist Church of Chapel Hill. Then interest was centered upon preparation for the annual fall concert. Following this they joined the Chapel Hill Choral Club in a performance of Handel's "Messiah". The Glee Club also appeared in a concert with the State College Men's Glee Club in Raleigh.

For spring semester other appearances with the Men's Glee Club were planned with the height of the activities being the formal concert.

Women's Glee Club

OFFICERS:

- KATHERINE JENTE*President*
- NORA JANE RUMPH*Vice-President*
- ANN FOLGER*Secretary*
- ETTA MANN*Treasurer*

First Row: Martha Bridger, Jackie McCarthy, Margaret Gutierrez, Mary Anne Hayes, Elsie Peterson, Kathryn Williams, Ann Folger. *Second Row:* Grace Alley, Phyllis Cogburn, Elizabeth Hamilton, Katherine Atwater, Phyllis Bailey, Jeanne Grana, Peggy Slate, William Whitesides. *Third Row:* Etta Mann, Nora Jane Rumph, Mary Spainhour, Betsy Thomas, Sally Jente, Hazel Crawford, Nancy Keister, Norma Newell, Mr. Carter.



THE MEN'S GLEE CLUB opened the season by singing for Founder's Day and then the UN Day celebrations. Following these dates, the Club traveled to the University of Virginia and sang a joint concert with them on Friday night preceding the annual football game between the two universities.

They joined with the Women's Club for the annual Fall concert just before Christmas, and then assisted the Chapel Hill Choral Society in its presentation of Handel's *Messiah*.

After the two highly successful tours of last Spring, the Club made plans to continue this work. The year was climaxed by a joint concert with the Women's College chorus at Greensboro and finally by the annual Spring concert with the Women's Club of the University.



WILLIAM CHANCE, *President*

Men's Glee Club

OFFICERS:

- WILLIAM CHANCE*President*
- GEORGE THOMAS*Vice-President*
- WILLIAM CALVERT*Secretary*
- JAMES GULLEDGE*Business Manager*
- RUPERT WILLIAMS*Publicity Manager*
- JOSEPH MCGUGAN*Librarian*
- JOEL CARTER*Director*

First Row, left to right: Gene Swindell, Wyckliffe Hoffer, Addison Smith, Clyde Alexander, James Chamblee, Rupert Williams, Billy Wright, Thomas Duncan, Leonard Reaves, III. Second Row: James Gullede, Jr., Henry F. Brooks, Doyce F. Wise, William E. Warnick, James W. Pruett, Richard Craddock, Joe McGugan, J. Gray McAllister, III, Bill Saliston, Hugh Mason, Billy Woosley, Zane Eargle. Third Row: Thomas E. Sibley, Jerry J. Love, Douglas Dewing, Ronald Pritchett, Troy Page, Gene Parsons, William Chance, Leonard B. Bennett, William C. Padgett, Joe Sturdivant, Bill Leary, Harry Burley, Bill Calvert, Joe Pinner, Mack Thacker. Fourth Row: Ken Anderson, George Thomas, Oscar Bolch, Jr., Calvin E. Venters, Joe Secrest, Gene Wagoner, Owen Norment, Bill Pittman, Donald Branch, John L. Heath, Donald T. Davis, John M. McCaskill, Bill Branch, Bob Exum, Bill Self, Bill Houser.



University Party



LOU WOLFSHEIMER, *Chairman*

THE UNIVERSITY PARTY, having functioned for over twenty-five years, is the oldest of the campus political groups. The party was started by a group of about fifteen students interested in Student Government. For the first three or four years its meetings were held in dormitory rooms and the basements of fraternity houses. By the early thirties the University Party had become a campus wide organization, and it remained unopposed until nineteen forty-six as the only major student political party on the campus. It has been through the efforts of many of the past members of the University Party that the form of Student Government that we have today has evolved. For the party, then as now, has worked for a more democratic, self-governing student body.

The party, since its beginning in the 1920's, has followed the philosophy of group representation by one member of each group. For it is the conviction of the party that a more efficient organ for administering the function of political parties in student government can be gained through this group organization.

Today the University Party is composed of a steering committee, which in turn is composed of members representing groups of at least twenty-five students. It is the work of this steering committee to select candidates and to determine policies for the party.

This past year has been a successful one for the party, and much of the credit for this success goes to our two chairmen last year, Walt McFall and Jack Stilwell.

First Row, left to right: John Hawes, Jerry Cook, Stella D'Aleo, Janyce Winders, Virginia Gunter, Anne Bell, Recn Norris, C. B. Schley, Alice Asbury. *Second Row:* Jack Stilwell, Julia Shields, Jackie Brooks, Sonia Bergan, Ann Underwood, Barbara Burgess, Gloria Nix, Eleanor Saunders, Dottie Law, Mary Ida Brown. *Third Row:* Morris Broad, Jim Buyer, Bob Farrell, Bob Mccham, Beverly Webb, Al Mebane, Kirk Kynoch, Jim Roquemore, Jack Skinner, Mary Frances Stone, Carolyn Little, Bob Eberle. *Fourth Row:* Bill Sanders, Lionel Perkins, John Bijur, James G. Oglesby, Robert S. Grimes, Pete Adams, Lou Wolfsheimer, Gordon Battle, Bob Harrington, Jr., Jim Lovelace, Claude Pope, III, Ogburn Yates.



University Dance Committee

THE UNIVERSITY DANCE COMMITTEE has as its foremost objects the role of host at Carolina dances and the tasks of maintaining order at social functions sponsored by campus organizations. This group of students, familiar in their formal dress with blue and white rosettes in their lapels, in their careful vigilance of campus dances are striving toward making Carolina dances the functions that both students and faculty desire. During the 1953-54 season, the Committee has effectively performed its duty. The group has had a most successful year, both in helping to put on Carolina dances and guiding them toward perfection.



WALLACE EDMOND PRIDGEN, *President*

First Row, left to right: Wesley James Anderson, Harvey Deakins Bradshaw, Don O. Fowler, James Robinson Harper. *Second Row:* Robert Sutton Grimes, Walter Gurley, Sam Ingram, Edward Franklin Jenkins. *Third Row:* William Pickens Lore, Thomas E. Medlin, David Bob Mullens, Lionel Parker Perkins, Jr., Jake Hertel Rountree, Jr.

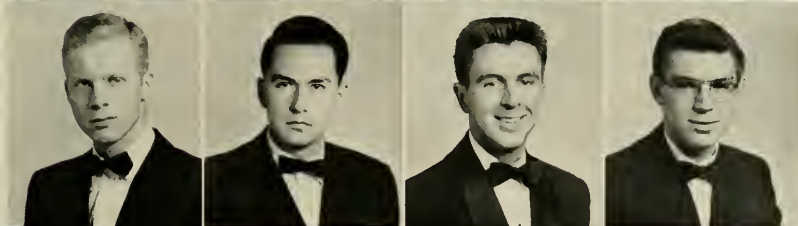
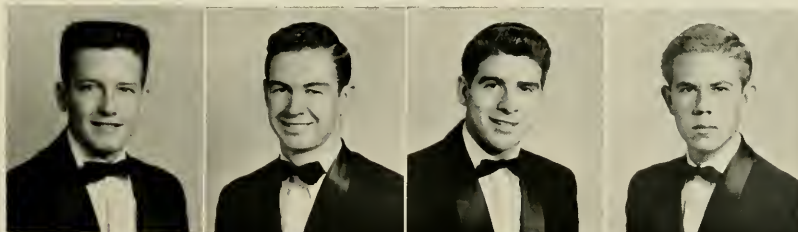



Seated, left to right: Lewis Sherman, Publicity Chairman; Barry Fogel, Historian; Howard Zerden, Treasurer; Etta Mann, Vice-President; Rabbi Rosenzweig, Director; Henry Isaacson, President; Arthur Barbanell, Secretary; David Glass, Religious Chairman; Ken Myers, Advisory Chairman; Sue Shuff, Interfaith Chairman.

Hillel Foundation

THE HILLEL FOUNDATION was founded thirty years ago by B'nai Brith, the largest Jewish service organization in the United States. The Foundation here at the University is one of the 220 Hillel organizations serving Jewish students throughout this country, Canada, Cuba, England and Israel.

Hillel attempts to train and prepare university students for future leadership in their respective Jewish and local communities. The program is a varied one, ranging from religious and cultural functions to dances and other social affairs; activities include religious services, exhibits, forums, classes, vocational information, and projects of an interfaith nature . . . all of which help to encourage Jewish education and spiritual growth. The program is determined by the Cabinet and by numerous committees, through which the students participate in the organization.



HENRY ISAACSON, *President*



SUNDAY NIGHT FELLOWSHIP AT WESLEY FOUNDATION

Wesley Foundation

TO PROVIDE A COMMUNITY in which students may explore the meaning of the Christian faith for their lives: this is the purpose of Wesley Foundation. In Bible study groups, Wesley Players, "Coffee and Theology", daily vespers, weekend get-togethers, "meet 'n eat" and other such activities graduates and undergraduates come together with the belief that Christianity is relevant to all the problems of life and in the belief also that this relevance can be known.

Wesley Foundation is located in the University Methodist Church; its doors are always open and its facilities available for use by students and faculty.

Executive officers are: Dave Johnson, president; Baxter McIntyre, vice-president; Georgia Lee Hatley, secretary; Harold White, treasurer. Officers of the Wesley Young Adult Fellowship are: Laird Harmon, president; Millie Belheimer, vice-president; Ann Bell, secretary-treasurer; Dot Hall, social chairman.



EXECUTIVE COMMITTEE

First Row: Georgia Lee Hatley, Dave Johnson.
Second Row: Baxter McIntyre, Harold White.

Philanthropic Assembly



WADE MATTHEWS, *Speaker*

THE ASSEMBLY of the Philanthropic Literary Society, founded at the University of North Carolina in 1795, is a legislative debating organization which serves the campus as a medium for the expression of thought and the interchange of ideas. It meets in Phi Hall which occupies the top floor of New East building each Tuesday evening for consideration of a bill or resolution of current interest.

During its earlier years, the Phi endowed the University library with its rich collection of books, contributed to the building of New East and formulated and enforced the honor system for half of the student body.

The Phi today is organized on the pattern of the State House of Representatives, but topics may be of national, international or local interest. It offers its members training in leadership, parliamentary procedure, and public speaking, while formulating lasting friendships through participation in the activities of the Assembly.

First Row: Dayton Estes, Lewis Brumfield, Don Angell, Wade Matthews, Ronald Pritchett, Syd Shuford. *Second Row:* Hamilton C. Horton, Jr., Harrison Dunlop, Bruce E. Mehrmann, J. L. H. Kernödle, Bob Pace, Lawrence Matthews. *Third Row:* Bill Porterfield, Franz Roberts, Laurence Maddry, Sol Cherry, James Duvall.



"The Good Woman of Setzuan" by Bertholdt Brecht, in the Playmakers Theatre. An experimental production of a modern German play.



"Judgment Over Daniel" by student Frank Gloseclose. A playmakers student production in the Playmakers Theatre.



"Mister Roberts" by Thomas Heggen and Joshua Logan, in the Playmakers Theatre. Annual production of a modern hit play.



The Carolina Playmakers

THE CAROLINA PLAYMAKERS, completing their 36th successful season, look back with pride at the simple beginnings in 1918, when Frederick R. "Proff" Koch joined the University's English department and introduced his now famous English 31, a course for beginning playwrights. In that class Koch initiated his life-long efforts toward a new and vital folk drama, which resulted in the successes of such American playwrights as Paul Green and Josefina Niggli.

Traditionally, the activities of the Playmakers fall into two divisions. There is first the program of major productions, with at least one play a year staged outdoors in the Koch Memorial Forest Theatre, and another toured extensively through North Carolina and neighboring states. Bridging this program with that of experimental production of new plays by student playwrights, the 1953-54 season saw introduced into the major plan two new full-length plays written by local authors.

Two organizations fostered by the Playmakers in early years are now flourishing independently, encouraging community drama in the southeast. These are the Carolina Dramatic Association, which holds its annual drama festival at the historic Playmakers Theatre, and the Southeastern Theatre Conference.

The Carolina Playmakers are, in a very real sense, a community theatre. Any student, member of the faculty or resident of the area may become a member simply by taking an active part in any one of the many phases of production of a Playmaker play.

The Cosmopolitan Club

THE COSMOPOLITAN CLUB tries to provide "a home away from home" where students from other countries may meet each other and meet American students. It believes that by meeting and knowing each other, we can break down many of our prejudices which lead to world misunderstandings, and thereby promote the cause of world understanding.



THE NATIONAL NEWMAN CLUB FEDERATION is a confederation of Catholic Clubs on secular college and university campuses. Founded in 1913, it now encompasses over 400 clubs with a membership of 175,000.

Here at Carolina we have had a wonderful year under the guidance of Father Weidenger, our chaplain. This season we have had talks on foreign travel, weiner roasts, movies and our usual Christmas party for the orphans.



First Row, left to right: A. Linskey, Elder, Mack, Treasurer; Jones, Ayock, Michels, Black. *Second Row:* C. Linskey, Delgado, Jurczak, Husbands, Mercer, President; Timlin, McManus, Park, Schreiner, Kelly. *Third Row:* Devaney, Worsley, McCabe, Vayda, Barden, Citrini, Vice-President; Giguere, Father Weidenger, Jones, Kelley, Brunelle, Patrick, DiBattista. *Not pictured:* Adan, Alvarez, Gilsdorf, Secretary.

The Newman Club

The Press Club

First Row, left to right: Margie Garner, Claire Reid, Dell Hoyle, Florence Williams, Anne Frederick, Joyce Adams. Second Row: Jack J. Parks, Jr., Bill Venable, Jerry Epps, Fred McGee, Wilbur Jones. Third Row: Paul Mason, Clint Andrews, Roger Meekins, Jess Nettles, Jr., Robie McClellan.



THE PRESS CLUB was organized in the spring of 1951 for the purpose of establishing and maintaining a fellowship among students interested in journalism.

The Club seeks to provide an atmosphere in which students can express their own ideas and viewpoints and have them discussed freely and openly. Guest speakers are frequently heard by the Club.



First Row, seated, left to right: E. B. Jeffries, Joel Fleishman, Donald T. Sherry. Second Row, standing: Gene Cook, Dave Reid, Pebley E. Barrow, Robert Pace.

THE CAROLINA POLITICAL UNION is a non-partisan student discussion group which has served the University of North Carolina for over twenty years by acting as a stimulus for the free expression of ideas. Each week during the academic year the CPU raises issues affecting all students, for the purpose of bringing into the bright light of free examination the opinions and views of all persons.

Carolina Political Union



First Row, Seated on Floor, left to right: Bill Cash, Sam Presson, Tom Mauldin, Don Hill, Joseph Giles, Walter Long, Maurice Canaday, Carl W. Cox. Second Row: Frances Johnson, Betty Jean Scott, Miriam Lewis, Rachel Humphries, Sarah Buie, Peggy Hartman. Third Row: Wyckliffe Hoffer, John Colson, Lewis Phillips, Bill Russell, Milton Higdon, Robert Hines, Ernest Bumgarner, Franklin Giles, Donald T. Davis. Fourth Row: Bob Hughes, J. C. Herrin, Ken Sanford, Dowd Davis, Earl Page, Verton Heath, Brownie Schaefer, Bill Adams.

Baptist Student Union

THE YEAR STARTS at different times for different people. For some old fogies it begins January 1; for the more collegiate it begins in September with the opening of school; but for the B. S. U.'ers it began this year with a pre-school retreat at Holden Beach. It seems that plenty of plans came out of that retreat, too. The supper forum series, based on the theme of worship, were considered among the best meetings held by some of the students. Sunday mornings saw revitalized and thriving classes, presided over by some of the leading teachers on campus. The parties and socials were results of good planning and management. Daily meditations led by students in Gerrard Hall added a spiritual uplift during the week for many of us. The inspiration and guidance of our pastor, Dr. Habel, throughout aided our work greatly and, of course, there was always the wisdom and understanding of J. C. Herrin, our student chaplain. So, with a succession of meaningful activities, the year moved on. It is our wish that more of the 1,200 Baptist students on campus would have participated in this wonderful experience we call "B.S.U."

OFFICERS

JOSEPH GILES, *President*
 BROWNIE SCHAEFER, *Vice-President*
 FRANCES JOHNSON, *Secretary*
 SAM PRESSON, *Treasurer*
 BILL CASH, *Forum Chairman*
 BOB HUGHES, *Religious Education*

Dialectic Senate

DEDICATED TO DEBATE, parliamentary procedure, free exchange of ideas, development of poise and power in public speakers, training in deliberative assembly, and patterned after our State Senate, *The Senate of the Dialectic Literary Society* was founded on June 3, 1795. The present student government, honor system, Dance Committee, debate team and many Carolina traditions had their beginning in the Dialectic Society. The Society boasts such famous alumni as James K. Polk, Archibald D. Murphey, Thomas Wolfe, Archibald Henderson and Frank Porter Graham.

Already possessing its own hall and an impressive and valuable portrait collection, the Society is expecting to finish out its plan this year to renovate the hall by supplying it with individual desks and chairs. This renovation plan is being supported by contributions from the alumni and active membership of the society.



GERALD PARKER, *President*

First Row, left to right: Stanley S. Shaw, II, David E. Reid, Jr., Charles S. Wolf, Joel Fleishman, Gerald Parker, Henry A. Lowet, Ken Penegar, Beverly Webb, Ben C. Raven, Jr., *Second Row:* Jim Lovelace, Scotty Hester, David Mundy, Lawrence McElroy, Clyde Smith, Jr., Emilie Patton, Virginia Agnew, Wilbur M. Boice, Jr., Tommy Bennet, Richard E. James, *Third Row:* Dave Burrows, James R. Turner, Lew Southern, Lynn Chandler, Bill Scarborough, Eric Jonas, Charles Akerman, Larry Addington.





Honoraries

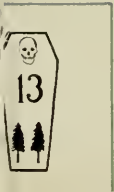

Order of the Golden Fleece

MEMBERS 1953-54

- 428 James Clarence Wallace
- 483 John Lassiter Sanders
- 490 William Davis Cash
- 498 Edward George Bilpuch
- 499 James Edward McIntyre
- 514 James Louis DeLay Lamm
- 519 William S. Pregnall
- 520 Robert Hume Thomason
- 521 Thomas L. Carroll
- 522 Edward A. Stevens
- 523 Rolfe Neill
- 524 Thaddeus Seymour
- 525 Robert D. Gorham, Jr.
- 526 Thomas Rezzuto
- 527 Edward B. Gross
- 528 James L. Haney, Jr.
- 529 J. Andrew Bell, Jr.
- 530 Walter M. Dear, II
- 531 Eugene Oberdorfer
- 532 Kenneth L. Penegar
- 533 W. Stephen Perrow
- 534 Thomas Sully
- 535 James C. McLead, Jr.
- 536 Gilbert Marsh

OFFICERS 1952-53

- Jason—Julian D. Mason, Jr.
- Hyparchos—John M. Schnorrenberg
- Grammateus—Kenneth H. Barton
- Chrystopher—Paul N. Somerville

FACULTY MEMBERS

- 6 Charles Phillips Russell
- 70 Claude Edward Teague
- 90 Edgar Ralph Rankin
- 102 Robert Burton House
- 109 Herman Glenn Baity
- 111 Ernest Lloyd Mackie
- 119 Albert McKinley Coates
- 121 Joseph Burton Linker
- 141 Corydan Perry Spruill
- 149 Frederick Carlisle Sheppard
- 176 Earle Harace Hartsell
- 186 Joseph Maryon Saunders
- 193 William T. Cauch
- 209 Edgar Alexander Cameron
- 220 Walter Smith Spearman, Jr.
- 231 Gordon Gray
- 274 John Tettermer O'Neil
- 299 Frederick Henry Weaver
- 429 Raymond L. Jeffries, Jr.
- 509 Howard W. Odum
- 516 Archibald Henderson



The VALKYRIES



OFFICERS

SUSAN AMBLER, President

ALICE CHAPMAN, Vice-President

EMILY COOK, Alumnae Secretary

MARILYN HABEL, Secretary

NANCY HORNE, Treasurer

MEMBERS

Mase Chapin

Thelma Souder

Mary Catherine Myers

Nancy Show

HONORARY MEMBERS

Lillian Youngs

Doris Hutchinson



Order of the Grail

OFFICERS

EDWARD BAILEY GROSS	Delegata
HARVEY DEAKINS BRADSHAW	Exchequer
WALTER DALLAS GURLEY, JR.	Vice-Exchequer
HERBERT HOWARD BROWNE, JR.	Scribe

SIR KNIGHTS

James Ervin Adams, Jr.	William Pickens Lore
Edwin Osborne Ayscough, Jr.	Boxter Grady McIntyre
James William Claiborne	George Holliday McLeod
Thomas Eugene Cook	Thomas E. Medlin
Thomas Claiborne Crensy, Jr.	Edward Leonard Patterson
Robert Diggs Gorham, Jr.	Harry Pawlik
John Payne Jackson	Kenneth Lawing Penegar
Raymond L. Jofferies, Jr.	Harry H. Phillips

PHI BETA KAPPA

EXECUTIVE COMMITTEE

DALE SANFORD RYON *President*
CHARLOTTE LAMBERT DAVIS *Vice-President*
SUSAN AMBLER *Recording Secretary*
DR. ERNEST LLOYD MACKIE
Corresponding Secretary-Treasurer
CHANCELLOR R. B. HOUSE DR. A. C. HOWELL
DEAN C. P. SPRULL

HONORARY MEMBERS, INITIATED MAY 19, 1953

DR. HOWARD E. RONDTHALER Winston-Salem, N. C.
GEORGE L. PADDISON Burgaw, N. C.

MEMBERS INITIATED MAY 19, 1953

Roger William Ackerman, Norman Hanson Allen, Susan Ambler, William Quinby Beard, Jr., Marvin Bryan Berry, Harold John Bradley, Jr., Robert Adrian Brown, Barry Wayne Bryant, David Marion Clinard, Robert Lee Green Connelly, Kenton Bowers Creuser, Farrell Rondall Crouse, Fred Jones Dale, Jr., Charlotte Lambert Davis, George Thomas Davis, Lloyd Burton Ennis, Vallin Dayton Estes, Jr., Thomas Albert Farmer, George Wagoner Ferguson, Jr., Robert Diggs Gorham, Jr., Leonard Herbert Grodsky, Marilyn Habel, James Lawron Haney, Jr., Jim Fuller Hicks, John Robert Ingle, Katherine Elizabeth Jente, Thomas Milton Johnson, Henry Augustus Lowet, Bruce Marger, Carl Greaves McCraw, Jr., Gerald Thomas McMahan, Ancel Clyde Newborn, Billy Wilson Miller, Joseph Louis Murad, Henry Vaughn Murray, Jr., Andrew Henry Patterson, II, John Lawrence Prugh, Aubrey Wilford Redmon, Walter Herbert Reichelt, John Luther Rendleman, Nathan Russell Roberson, Jr., William Haywood Ruffin, Jr., Dale Sanford Ryon, William Kauffman Scarborough, Arnold Frederick Schild, Robert Livingston Selig, Raymond Richard Showfety, Grace Pickard Silvers, Zebulon Vance Smith, Jr., Nathaniel Louis Sparrow, William Robert Story, Richard LeRoy Taylor, Herbert Holden Thorp, Charles Swain Tolbert, Raphael Williams Vinson, James Ronald Younts.



Founded at the College of William and Mary

Alpha Chapter of North Carolina

SENIORS

Nancy Ann Ader, Douglas Warren Ayres, Mary Alice Ballew, Anna Marilla Beeson, Marion Wilson Benfield, Jr., George Willard Brain, Robert Eugene Calvin, Beverley Jane Chalk, Sarah Jeanette Chance, Joyce Elizabeth Dickman, Joseph Browning Fields, Shirley Ann Gee, Joseph Duane Gilliam, Chovine Richardson Gordon, Max Arland Harris, Hamilton Cowles Horton, Jr., William Ralph Jacobs, Jr., Henry Clay Johnson, Jr., Mary Ellen Jones, Paula Ruth Jones, Betty Ann Kirby, Ruth Marie Ledford, James Baxter Linder, Celia Winnona Lively, Lloyd Binford Moon, Carman Louise Nahm, Gertie Nelson, Morris Floyd Osborne, Makis Papas, Marian Rosenbloom Parkins, William Alexander Rankin, Jr., Nancy Gordon Ripple, Melvin Jay Schwartz, Margaret Winborne Sears, Nancy Preston Shotwell, James Pryor Smith, Jane Ann Sneed, Jackson Gillen Sparks, Ann McDowell Trabue, Wisner McCamey Washam, Joel Smith Watkins, Jr., James Neil Weatherly, Jr., Dixie Belle Whiteley.

MEMBERS INITIATED DECEMBER 8, 1953

Lyndon Ulysses Anthony, Arthur Loren Barbanell, William David Benson, Richard Lee Bostian, Janie Lee Bugg, Virgil Franklin Burney, Robert Dalton Byerly, Jr., Luther Hall Clontz, Charles F. Williams Coker, James Philip Crews, Gordon Cameron Crowell, Charles Christopher Crittenden, Eric Lindsay Fearington, David Gardner Futch, Julius Alpheus Green, Jr., Clarence Edward Greenway, Bobby Sutton Grimes, George Davis Harris, Robert Winship Heath, Charles Scott Jarrett, Ronald Frank Levin, Robert McDonald Long, Vernon Wendell McFalls, George Holiday McLeod, Kenneth Morton Myers, Richard Vernon Neill, Mitchell Sheldon Novit, Robert Philip O'Connell, Dewey Harris Pate, Mary Jo Paul, Thomas Bryan Smiley, Jr., Robert Gerald Smith, David Spurgeon Sumner, John Henry Sweeney, Joe Wayne Thompson, Harriet Raines Traynham, Clinton Ward Wilson, James Horner Winston, Arnold Lee Wright.

December 5, 1776



OFFICERS

LEWIS MANNING MUNTZING <i>President</i>	RICHARD HENRY BAKER, JR. <i>Treasurer</i>
MARSHALL JOSEPH NEWMAN <i>Vice-President</i>	FRANK OGBURN YATES, JR. <i>Historian</i>
GERALD ROUTH DAUGHTRIDGE <i>Secretary</i>	DEAN ERNEST L. MACKIE <i>Faculty Advisor</i>

PHI ETA SIGMA

Phi Eta Sigma is a freshman honorary scholastic fraternity, its purpose being to encourage sound scholarship from the beginning of the students' college career. It was founded at the University of Illinois on March 22, 1923. There are eighty-one chapters; the University of North Carolina chapter was established on May 29, 1947.

Honorary Members: Deans Corydon P. Spruill, M. A. Hill, Jr., Cecil Johnson, and Ernest L. Mackie.

MEMBERS INITIATED FEBRUARY 25, 1953

Robert Davis Aldridge
 Harold Way Austin
 Richard Henry Baker, Jr.
 Job Oscar Belcher, Jr.
 William David Benson
 Wilbur Malcolm Boice, Jr.
 Richard Elliott Byrd, Jr.
 Jerry Austin Campbell
 Leonard Stanley Clein
 Benjamin McLaughlin Covington, Jr.
 Richard Scott Craddock
 Gerald Routh Daughtride
 Henry Hursell Dearman
 Thomas Perrin Harrison Dunlop
 Harry Roberson Easterling
 Lloyd Phillip Farrar
 Richard Gordon Faw
 Herman Sender Fleishman
 Donald Owen Fowler
 Evangelos Thomas Gavrilis
 Robert Lorenza Green
 Wade Whitely Harrell
 Sneathen Philip Harris, Jr.
 Oliver James Hart, Jr.

Richard Huner Haywood
 Seymour Herzog
 George Wyckliffe Hoffer
 David Lee Holder
 Eric Andrew Jonas
 Charles Jackson Katzenstein, Jr.
 William Ray Long
 Daniel Rawls Luke
 Reginald Gladstone Mason, Jr.
 Lutz Leo Mayer
 Thomas Owen Moore, Jr.
 Stephen Andrew Moss
 Lewis Manning Muntzing
 Kenneth Franklin McCain
 John Lewis McDaniel
 Paul James McDermott, Sr.
 Peter Dillard McMichael, Jr.
 Richard Vernon Neill
 Marshall Joseph Newman
 Owen Lennon Normont, Jr.
 Leroy Jerry Pearlman
 Philip Eugene Penninger
 Bobby Lewis Pugh
 Graham Henry Rights

Julian Wood Selig, Jr.
 Alexander Graham Shanks
 Charles Leeds Sharpless, IV
 Sherwood Hubbard Smith, Jr.
 Raymond Fletcher Snipes
 Elliott Solomon
 Peter Hale Sprague
 James Edward Stephens
 George Thomas Strickland, Jr.
 Jon Keyser Tice
 James Richard Tickle
 James R. Turner
 Clyde Gilbert Tweed
 Thomas Morton Watts
 Richard Beverly Raney Webb
 Grady Lee Wells
 David Louis Whitaker
 Thomas Ewing Wilgus
 Leo Carl Wilkerson
 Billy Rayford Wilkinson
 Charles Hill Yarborough, Jr.
 Frank Ogburn Yates, Jr.
 Edwin Milton Yoder
 Jay Zimmerman, Jr.

BETA GAMMA SIGMA

HONORARY BUSINESS ADMINISTRATION FRATERNITY
ALPHA CHAPTER OF NORTH CAROLINA

OFFICERS

GRACE PICKARD SILVERS President
W. A. TERRILL Secretary
RAYMOND R. SHOWFETY Treasurer

FACULTY

C. A. Kirkpatrick, D.C.S.
J. M. Parrish, M.S.
H. O. Langenderfer, M.S., C.P.A.
J. P. Maggard, M.B.A.
J. C. D. Blaine, Ph.D.
D. D. Carroll, A.M.
T. H. Carroll, D.C.S.
J. E. Dykstra, D.C.S.
W. J. Graham, Ph.D.
R. J. M. Hobbs, A.B., LL.B.
C. S. Logsdon, Ph.D.
C. H. McGregor, Ph.D.
J. T. O'Neil, Ph.D.
E. E. Peacock, M.B.A., C.P.A.
G. T. Schwenning, Ph.D.
W. A. Terrill, Ph.D.
H. D. Wolf, Ph.D.

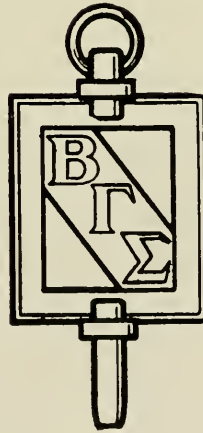

STUDENTS

Virgil Franklin Burney
Leslie Walter Riley
Max Arland Harris
Betty Jean Daughtridge
Thomas Herman Cashwell
Joseph John Alston
Elmer Charles Bland
James Neil Weatherly, Jr.
Raymond Richard Showfety
Robert Adrian Brown
Bruce Marger
Grace Pickard Silvers
Joseph Gamer Dail, Jr.
Kenneth F. Easter
William Ralph Jacobs, Jr.
Archibald Taylor Fort

ALPHA EPSILON DELTA

OFFICERS

MICHAEL M. WHITE *President*
RAPHAEL W. VINSON *Vice-President*
VERNON W. MCFALLS *Secretary*
HERBERT G. ANDREWS *Treasurer*



The National Chapter of Alpha Epsilon Delta established the North Carolina Beta Chapter of this honorary pre-medical society at the University of North Carolina on March 25, 1936. Since that date the local chapter has been active as a guiding group to interest pre-medical students. It has helped to give these students an insight into the problems and philosophy of a medical career. By the presentation of guest lecturers from the various phases of the medical profession, visits to hospitals, and similar activities, the chapter has endeavored to bridge the gap between the Pre-Medical School and the School of Medicine.

Seated, left to right: Vernon McFall, Mike White, Ray Vinson. Standing, left to right: Jerry Brown, Joe Robinson, Malcom Cox, Bob Dawson, Dave Sumner, Luther Clontz, Charlie Stout, Joe Woody, Not pictured: Herb Andrews.



ALPHA PHI OMEGA



OFFICERS

CHARLIE KATZENSTEIN *President*
 JERRY A. CAMPBELL *Vice-President*
 MELVIN WOODFORD *Secretary*
 TROY PAGE *Treasurer*

Leadership, Friendship, and Service—these have been the guiding principles of APO, as the brothers continued to serve the campus, community, and nation through worthwhile projects during the past year.

Rho Chapter, founded in 1930 as the 17th chapter of APO, is now member of a "family" that includes over 265 affiliates in the United States, Canada, the Philippines, and Hawaii. The new pledge class promises to uphold the finest traditions of unselfish service that have given Alpha Phi Omega its excellent reputation.

What are some of those projects APO has conducted? During campus elections, the brothers have pitched in to tend polls . . . and for those SEC programs, APO was there to usher . . . Parents' Day at UNC gave our Moms and Dads a chance to see Chapel Hill in the spring . . . we've helped to get those handicapped students to their classes . . . the Boy Scout Explorer Conference, with over 500 fellows attending, gave us a chance to furnish entertainment.

The future promises many opportunities for greater service than ever before . . . and that's right up our alley.



First Row, left to right: Richard Adelsheim, Harold W. Austin, Gene Campbell, Jerry Campbell. Second Row: Bill Finnelly, Jim Hart, Billy H. Herring, Charlie Katzenstein. Third Row: Troy Page, Bill Price, Billy M. Sessoms, Bill Starrett. Fourth Row: Charles Merrill, Tom Temple, Kent Thompson, Hugh White.

KAPPA EPSILON

National Honorary Pharmaceutical Fraternity



OFFICERS

DON HEDRICK KEPLEY*President*
 GREY BULLOCK*Vice-President*
 OVEDA FISHER*Secretary-Treasurer*
 JOANNE SCHELL*Historian*
 FREDA HOBOWSKY*Pledge Mistress*
 ALICE NOBLE*Advisor*



DON KEPLEY
President



Top Row, left to right: Barbara Adams, Grey Bullock, Oveda Fisher, Barbara Gilliam. Bottom Row: Freda Hobowsky, Joyce Nelson, Joanne Schell, Nancy Woodard.

HISTORY

Founded Nationally: May 13, 1921 at the State University of Iowa.

Lambda Chapter founded at the University of North Carolina, Jan. 21, 1941.

Colors: Red and White

Flower: Red Rose

Publication: "The Bond"

Object and Purpose: To stimulate in its members a desire for high scholarship; to foster a professional consciousness and to provide a bond of lasting loyalty, interest and friendship.

PHI MU ALPHA

Phi Mu Alpha Sinfonia was founded at the New England Conservatory of Music, Boston, Massachusetts, in 1898. Its aims are to advance the cause of music in America, to foster the mutual welfare and brotherhood of students of music, to develop the truest fraternal spirit among its members, and to encourage loyalty to the Alma Mater.

The Alpha Rho Chapter, founded at the University of North Carolina in 1926, takes an active part in the furtherance of musical activities at the University. Each year the chapter presents its American Music Program, a concert devoted to the performance of works by American composers and frequently including compositions by members of the fraternity. Whenever possible, Phi Mu Alpha brings to the campus well-known guest artists.

Keeping in mind the advancement of the best in music, Phi Mu Alpha attempts to develop a strong fraternal feeling among the promoters of that art.



OFFICERS

- THOMAS E. SIBLEYPresident
 JIM HEADLEEVice-President
 JERRY MUNDAYRecording Secretary
 TOM LONGCorresponding Secretary
 SANDY THOMASTreasurer

First Row, left to right: Lee R. Bostian, John M. Bullard, Guyte M. Cotton.
 Second Row: James O. Headlee, Lewis Mack, Thomas H. Long. Third Row:
 Thomas E. Sibley, Don Swain, George A. Thomas, Gene Waggoner.

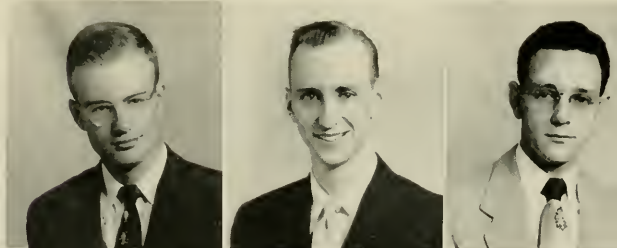

PLEDGES

First Row, left to right: J. Charles, Jr., Joseph D. Secrest, Lloyd P. Farrar.
 Second Row: Curris M. Thacker, Jim R. Rogers, Joseph H. McGugan.

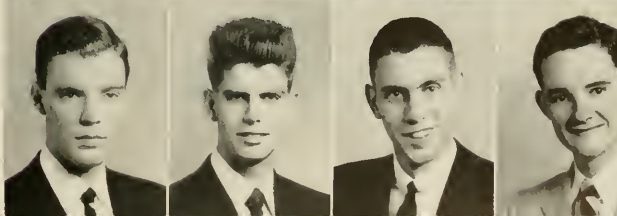



DR. W. E. CALDWELL
Advisor

PI NU



On September 30, 1953, Pi Nu was established on the campus of the University of North Carolina. The Fraternity is comprised of former members of the Order of DeMolay who attend Carolina. The Alpha chapter of Pi Nu, the first fraternity of its kind in the country, was organized by thirty-three former DeMolays.

The purposes of our Fraternity are to provide a social program for the brothers, to sponsor worthy service projects on or near the campus, to establish lasting friendships, and to further the ideals of the Order of DeMolay.

First Row, left to right: Bill Abercrombie, William B. Akin, Jr., Frank Bernhardt, Donald E. Bullard, Dewey Chapple, Jr., Malcolm Cox, Cyrus Robert Harrington, Jr. *Second Row:* Dan Lee Hilliard, Hubert Kay Leonhardt, Roger L. McAvoy, James Everett Magness, Don Matkins, J. W. Meadows, Jr., Manning Muntzing. *Third Row:* William Cameron Padgett, Jon Phelps, Frank Plott, Kenneth M. Pruitt, David Reid, Richard Thiele, Daniel Vann, Earl M. Yandle, Jr.



NAME

Xi Chapter

DATE

53-54

ADDRESS

School of Pharmacy

OFFICERS

WILLIAM POWELL *President*
JOHN D. WOOD . . . *Vice-President*
DON H. KEPLEY *Sec.-Treas.*

UNDERGRADUATES

WILLIAM POWELL
JOHN D. WOOD
DON H. KEPLEY
ELBERT HERRING
ROBERT WOLFE

GRADUATES

W. D. CASH A. W. JOWDY
B. C. COOPER F. C. HAMMERNES
E. T. BROWN I. L. HONIGBERG
N. H. BATUYIOS K. L. HOY
G. H. COCOLAS C. R. MCCLURE
T. COLLIER R. W. MESCHKE
C. E. KIMSEY C. PIANTADOSI

F. W. TEARE

FACULTY

J. ANDRAKO F. W. SEMENIUK
E. A. BRECHT W. W. TAYLOR
W. H. HARTUNG L. M. TEARE
H. C. THOMPSON



RHO CHI

NATIONAL HONORARY PHARMACY SOCIETY

Amphotherothen Society

PHIN HORTON, III
KENNETH L. PENEGAR
THOMAS EUGENE COOK
EDWARD B. GROSS
OSBORNE AYSUCUE
KENNETH M. MYERS



WADE HAMPTON B. MATTHEWS
JOEL FLEISCHMAN
GORDON FORESTER
MARTIN JORDAN
CHARLES KURALT
HENRY LOWETT

GERALD PARKER

ALPHA KAPPA PSI



OFFICERS

AUBREY WILFORD REDMON*President*
 JOHN W. AUSTIN*Vice-President*
 ROBERT SKIDMORE*Secretary*
 JAMES DONALD WILLIAMS*Treasurer*
 TOM H. HOOVER, JR.*Master of Ritual*



First Row, left to right: Donald G. Angell, Grandon D. Barton, Jr., Lacy Baymes, James Berryhill, Elmer C. Bland, Ronald Boling, Thomas H. Bridges, Robert Bruton. *Second Row:* James C. Bryan, Elbert R. Bunch, William Casper, Coleman C. Cover, Eddie E. Haire, Tom H. Hoover, Jr., Jimmy O. Hutchins, Lamond Krimminger. *Third Row:* O. J. Little, Lewis Mack, Lonnie W. Mangum, Jr., Jesse V. Noland, Jr., Aubrey Redmon, Bob Skidmore, Ben C. Smith, Jean M. Souweine. *Fourth Row:* Al G. Stanley, John M. Stuart, Herman Sampson, Jr., George Strickland, James D. Williams, Arthur Winstead, John W. Austin.

Alpha Kappa Psi—founded on October 5, 1904, at New York University—is the first and oldest commerce fraternity in the United States. Our chapter, Alpha Tau, was first installed at Carolina on February 18, 1925; and being dormant since 1933, it was reactivated on November 7, 1948. In 1953, Alpha Tau attained the highest rank among all the chapters in the country.

Alpha Kappa Psi sponsors and carries out many professional programs and services for the benefit of its members and other students of business administration. These programs take a variety of forms including outstanding speakers from the business world, professional seminars, career conferences, business exhibits, and research surveys. Inspection tours of leading industries and business firms are conducted at frequent intervals.

The purpose of Alpha Kappa Psi is to further the individual welfare of each member by the association of their mutual helpfulness and common interest in the areas of business administration.



ALPHA KAPPA PSI PLEDGES

First Row, left to right: Luther H. Warner, Gordon W. Stoff, Joseph H. Mason, Jr., Douglas O. Tice, Jr., William G. Parmele. *Second Row:* Kenneth R. Argo, Robert A. West, Henry N. Parrish, Jr., Marvin Thompson, John Elton Hunsucker. *Third Row:* James M. Morrow, Thomas W. Mauldin, Ray S. Harris, Jack Ogburn, S. Harry Pappas, George S. Erath, John M. McCaskell.

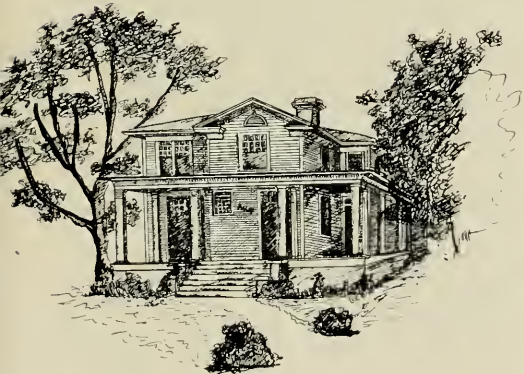

DELTA SIGMA PI

OFFICERS

AL JOE BRAXTON	<i>President</i>
CURT NEEDHAM	<i>1st Vice-President</i>
HAROLD RHODES	<i>2nd Vice-President</i>
RICHARD HOUSE	<i>Secretary</i>
JERRY RUFTY	<i>Treasurer</i>
SPURGEON BOOTH	<i>Chancellor</i>



First Row, left to right: Louie Bonaidi, Spurgeon Booth, Al Joe Braxton, Dean Dampier, Don Fryar. Second Row: Richard Hauser, Fred Holmes, Alan Johnson, Sam Joyce, Ed Kearsley. Third Row: Tom Lindsey, Tom Moore, Curt Needham, Cliff Owen, Garth Payne. Fourth Row: Harold Rhodes, Jerry Rufty, Luther Stutts, Richard Taylor, Cecil Wilson.

Delta Sigma Pi is an international fraternity in the field of business administration. The fraternity was founded at New York University on November 7, 1907, and has grown to be the largest professional fraternity in business administration with more than eighty active chapters.

The purpose of Delta Sigma Pi is to foster the study of business in universities; to encourage scholarship, social activity and the association of students for their mutual advancement by research and practice; to promote closer affiliation between the commercial world and students of commerce, and to further a higher standard of commercial ethics and culture and the civic and commercial welfare of the community.

Alpha Lambda was established at Carolina, May 9, 1925. It aids its members and other students of business administration with a varied professional and social program. The sponsoring of talks by able and experienced businessmen, the presentation of exhibits in conjunction with the school of business, and the planning of trips to leading industries throughout the southeast are only a few of the ways it supplements classroom theory by bringing student closer to actual business problems.



DELTA SIGMA PI PLEDGES

Seated, left to right: Harry Rodenhizer, Charlie Floyd, Jack Margrett, George Douglas. *Standing:* Frank Hawfield, Joe Meyers, Charlie Shumate, Tom Norman, Ned Donkle, Alan Walker.



KAPPA PSI

OFFICERS



JOHN CLEGG HERRIN *Regent*
 J. O. KNIGHT *Vice-Regent*
 RALPH ASHWORTH *Secretary*
 DONALD RAPER *Treasurer*

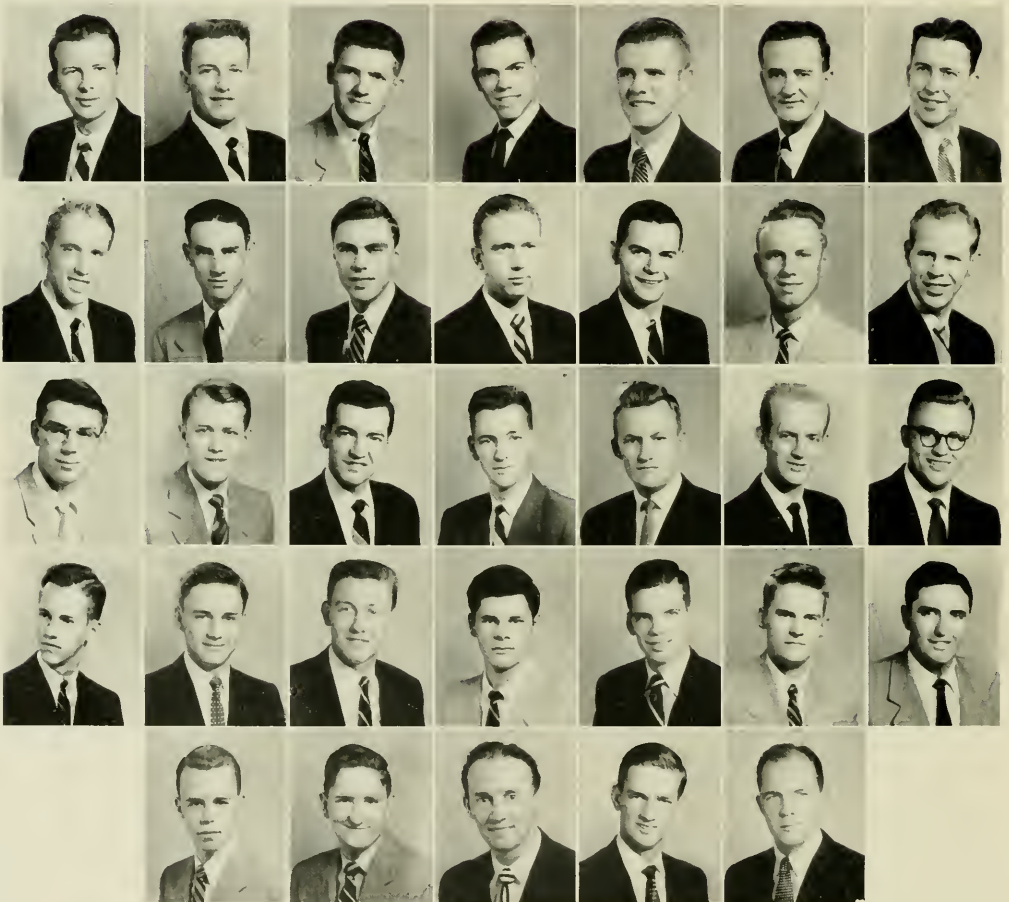

First Row, left to right: Leron D. Adams, James W. Anderson, John W. Andrews, Ralph H. Ashworth, Edward L. Bradshaw, Robert A. Coleman, Thomas E. Curtis. *Second Row:* David A. Dowdy, Jr., Lewis B. Doyle, H. A. Farnsworth, William L. Frostick, Eugene W. Hackney, W. C. Harrell, Jr., John C. Herrin. *Third Row:* Edward F. Jenkins, W. I. Jenkins, J. O. Knight, Alfred H. McBane, J. E. Mills, B. W. Needham, H. C. Paderick. *Fourth Row:* L. P. Perkins, Jr., J. W. Polk, D. J. Raper, J. D. Rhoades, J. C. Robinson, Jr., Stuart W. Rollins, W. K. Saunders. *Fifth Row:* W. D. Shouse, W. T. Sisk, W. H. Stanton, J. E. Upchurch, J. G. White.

All Brothers back early to get "headstart" on semester system . . . Ashworth's (A.P.) Import becomes Coed . . . Big Bad Brad and his daylight arboretum rendezvous . . . Curtis looking for a job!! I "Bet" Harrell's snowed . . . Ed . . . Hush! . . . "Dorm Deamons, Ingleberry and Lightning" . . . Zeus without his goddess . . . Matthew's, "Go Billy, Go" . . . Mebane, "Maniac on prow!" . . . Mills, Paderick and Stanton with wives in Victory Village.

Needham removes duck blind . . . Perkins, "Eternally" . . . Polk imports (?) Averette . . . Whup pins Peg . . . Rollins and Andrews "studying as usual" . . . Big Wop has TV Lab . . . Upchurch leads serenades . . . Baldy nursing the pledges . . . What's at home, Coleman? . . . Hackney audits organic lab . . . Lump-Lump says his PEACE . . . Farnsworth "Dennis the Menace" . . . "Reage takes a wife" . . . Rhoades flunks eyeball test . . . Sisk and his nine o'clock deadline . . . "Mother" Raper escapes 3-D . . . Doyle, the quiet man.

Echo's of "Go Billy" at Wake Forest and Virginia . . . Pre-New Year's Party at National Convention in Washington . . . Learning our ABC's in Kalamazoo . . . Imports for Pledge Weekend . . . "Rattle, Rattle" . . . and through Pharmacy Weekend. Any-one for the beach?



First Row: left to right: Mack McCorkle, Michael Parker, Gerald K. Harrington, Burwell Temple, Keith Denny, Don Miller. Second Row: James Ray Oakley, Glenn Lassiter, Jim Meares, Evans Dallas, Mickey Smith, Harold Thomas, Guy Coleman Williams. Standing: Leo C. Kelly, Jr., George W. Teer, Jr., James T. Sheet, Ernest L. Carraway, Jr., Joe E. Smith, Richard Johnston, Robert W. Foster, Jerry Leatherwood, James E. Arena, Van King, III.



PHI ALPHA DELTA

Phi Alpha Delta is a national secret Greek letter law fraternity founded in 1889 at the University of Chicago Law School. Ruffin Chapter of the University of North Carolina was established in April, 1921. The purpose of the fraternity is to improve professional standards through association of students with the bar and to provide a practical supplement to legal education.

Each year the Chapter conducts a mock trial, presided over by a member of the State bench, to allow students to put brief making and trial procedure into practice application. Regular business meetings are held every week in addition to frequent banquets at which eminent speakers from the bench and bar are presented. A textbook lending library is sponsored by the Chapter and its books are available to all students in Law School.

The combined social-professional program is carried out with the intentions of forming a strong bond between members of the classes in Law School; the forming of a relationship between members of the Law School and former students; and cultivation of principles of legal justice through bonds of friendship.



OFFICERS

- LACY THORNBURG *Justice*
 DURWARD JONES *Vice-Justice*
 ELTON PRIDGEN *Clerk*
 ROBERT HIGHT *Treasurer*
 WADE MITCHEM *Marshal*
 M. T. VAN HECKE *Faculty Advisor*



First Row, left to right: Robert Byrd, John Cates, William L. Dawkins, Franklin K. Burns, George W. Gordon, Jack R. Harris. *Second Row:* Robert S. Hight, Durward S. Jones, Michael McLeod, Wade W. Mitchem, Jr., Jackson B. Morton, William G. Palmer. *Third Row:* Elton C. Pridgen, William G. Reid, A. Turner Shaw, Eugene S. Taylor, Lacy H. Thornburg, Calvin C. Wallace. *Fourth Row:* Robert L. Spencer, Alex Warlick, Jr., James D. White, James C. Wilson.

PHI DELTA CHI

OFFICERS

HERMAN BARBREY, JR.	<i>President</i>
ROBERT COHEN	<i>Vice-President</i>
EVAN SETZER	<i>Secretary</i>
HENRY DUNLAP	<i>Treasurer</i>
WILLIAM McDONALD, III	<i>Master at Arms</i>
JACK SILVERS	<i>Vice Master at Arms</i>
E. H. WILLIFORD	<i>Prelate</i>
ARTHUR SCHLAGEL	<i>Inner Guard</i>



Phi Delta Chi is a professional pharmaceutical fraternity, founded to advance the science of pharmacy and its allied interests, and to foster and promote a fraternal spirit among its members.

The Alpha Gamma Chapter was established at the University of North Carolina on May 30, 1922. Phi Delta Chi has been an active organization in the School of Pharmacy, justly proud of the obligations and high ideals of an old and honored profession.

Fall has come and now has passed, but the semester system is here to stay! Despite confusion and hardship, the brothers have become indoctrinated and settled down to the serious task of survival. Homecoming weekend found many old grads enjoying the annual alumni luncheon. A brief pause for Christmas and we were back at work again, looking forward to a wonderful P.D.C. weekend. Warm weather and State Board Exams again, so good luck to all!



First Row, left to right: Raymond M. Ammons, H. S. Barbrey, Jr., D. H. Bissett, Raymond L. Creekmore, W. A. Dawkins, Jr. *Second Row:* Henry H. Dunlap, Jr., J. H. Freeman, Wiltshire Griffith, Jr., Julius F. Howard, C. W. Josey. *Third Row:* Joan A. Kluttz, William M. Lovelace, Jr., William R. McDonald, III, V. G. McGugan, Stephen C. Morris. *Fourth Row:* James B. Patton, W. H. Patton, Billy L. Price, Art P. Schlager, R. L. Seabock. *Fifth Row:* E. S. Setzer, F. L. Sherril, Jack Silvers, William Jay Swan, Franklin E. Wells, E. H. Williford.

Gargon's Head Lodge

KENNETH R. SMITH, JR.
Princeps

WILLIAM S. PATTERSON
Quæstor

NEWTON B. BARCLAY, JR.
Scriptor

FACULTY MEMBERS

Nicholson B. Adams
Walter R. Berryhill
James B. Bullitt
Keener C. Frazer
Louis Graves
Edward McG. Hedgpeth
Urban T. Holmes
W. Dougald MacMillan
Roland P. McClamrock
John T. O'Neil

ACTIVE MEMBERS

William H. Baker
Newton B. Barkley, Jr.
Samuel L. Blythe
Hugh M. Chapman
Edward K. Crawford
James Garland Crouch
Mark O. Dickerson
William S. Evans, Jr.
Robert L. Gibbon
Richard E. Guthrie

ACTIVE MEMBERS

Edward H. Hardison
John M. McCollam
John Thomas W. Pace
William S. Patterson
Frank C. Roddey
Kenneth R. Smith, Jr.
George Thomas Smith
Van Lewis Weatherspoon

Order of THE MINATAURS

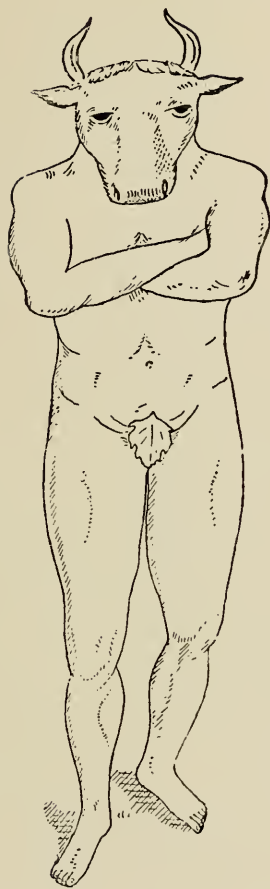

EDWARD HARDISON, *President*
JAMES WINSTON, *Vice-President*
TOM CREASY, *Secretary-Treasurer*

Newton Barkley, Jr.
William Barnes, Jr.
Edwin Borden, Jr.
Alfred Bryant
Joseph Carstarphen
Hugh Chapman
William Clark
Ula Cozart
Tom Creasy
William Dameron
Mark Dickerson
Charles Eldridge
Thad Eure
William Evans
Charles Froelich
Robert Gibbon
Richard Guthrie
Edward Hardison
Hugh Haynesworth
John Hussey, Jr.
Fred Hutchins, Jr.
Robert Little
Ben Mayo
William Monroe
John McCollam
William McDonald
John McMillan
Arthur Newcombe
Edward Pell
Dan Perry
Barksdale Roberts
Julian Robertson
William Sandridge
Ewill Smith
Kenneth Smith
Richard Todd
James Throp
Gaither Walser
James Whitton
Charles Wickham
Benson Wilcox
James Winston

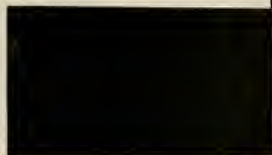



Curtis Harper
 Jimmy Adams
 Gene Lyon
 Dan Allison
 Al Long
 Earl Johnson
 George Smith
 Bill Brawner
 Irvin Watkins
 Jim Webb
 Roger Kingsbury
 Don Carroll
 Mike Seawell
 Cart Carmichael
 Jimmy Vance
 Webb Sherrill
 Tom Ruffin
 Bill Huff
 Tommy Pace
 Tommy Moore
 Louie Woodberry
 James Seely
 Farrar Parker
 Jim Schenck
 Henry Wilson
 Don Carmichael
 Bill Patterson
 Buzzy Shull
 Al Short
 Steve Owen
 Bob Mason
 Randy Watson
 Bill Howell
 Charles Aldridge
 Bill Carter
 Phil Johnson
 Ned Whitmore
 John McAllister
 Bill Joyner
 Bill Bebec
 Sam Blythe
 Thorn Walker
 Allen Pless
 Al Purrington

order of the SHEIKS

WALTON JOYNERS.
 STEVE TRIMBLE V. S.
 ED CRAWFORDK.

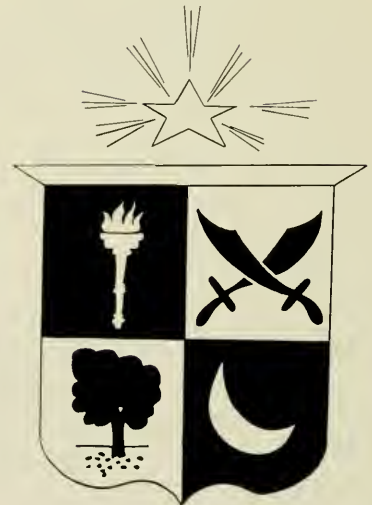

The
Philosophical
Society
of
1779

John McCollam
Biff Roberts
Bill Ford
Joe Hudson
Tom Coghill
Britt Glenn
Cart Carmichael
J. K. Norfleet
Robby Lowe
John Gold
Tom Stokes
Bill Clark
Bill Patterson
Jim Dillingham
Bill Covington
Bill Current
Jack Stoughton
Sherry Smith
Pete Knight
Putt Davis
Bob Williamson
Bob Trundle
Bill Evans



UGLIEST—Earl Johnson

UGLIER—Jim Crouch

UGLY—Sam Blythe

"13" CLUB ROSTER

1953-54



BOB WILLIAMSON
President

BILL COVINGTON
Secretary-Treasurer

ED GAUSS
Social Chairman

MEMBERSHIP

Pete Alexander
Billy Armfield
Jack Borden
Kent Bradley
Chip Bryant
Bob Bundy
Mickey Chamblee
David Clinard
Richard Coker
Bill Covington
Jim Crouch
John Dickson
Roddy Dowd
Bill Dryer
Woody Fearing
Billy Ford
Bill Gardner
Ed Gauss
Hedi Gray

Bob Grubb
Gene Hafer
Bill Hollingsworth
Garland Homes
Weston Houck
Watt Huntley
Sam Jordan
Abbie Keyes
Bob Lambeth
Joe Lawson
Frank Leak
Osborne Lee
Robby Lowe
Ted Lynch
Walt McFall
Joe Mavretic
Denny Mitchell
Roy Morris
Joe Mosier

Billy Moss
George Mountcastle
J. K. Norfiet
Skippy Roddey
Tommy Rogers
Jake Rountree
Thomas Spain
Charles Spillaine
Tommy Stokes
Jack Stoughton
Pat Thomas
Ted Tawes
Burt Veazey
Zeb Weaver
John Wettach
Johnny Whitehead
Bob Williamson
Tom Zachary



BPPUUTJ QM UVMXJVYIY TRML VREU AFHTY NYMNLKA
TQBFNGV HBQ NVJR TYQZS SOLT FCH MLUA
SIEI KYGW VALMAR LXII

RULERS

684 JAMES GILMORE FLETCHER WHITTON	Rex
683 HENRY VanPETERS WILSON	K. D. S.
689 EDWARD BAILEY GROSS	W. S. S.
682 ROWLAND BURNSTAN, JR.	K. M. K.
681 WILLIAM HAYWOOD RUFFIN.	N. G. P.

SUBJECTS

681 William Haywood Ruffin	690 John Heck Boushall, Jr.
682 Rowland Burnstan, Jr.	691 Walton Kitchir Joyner
683 Henry VanPeters Wilson	692 Thomas C. Creasy
684 James Gilmore Fletcher Whitton	693 Roddey Dowd
686 John Alexander McMillan, III	694 Miles Cunningham Gregory
688 Richard Cartwright Carmichael, Jr.	695 Herbert Howard Browne, Jr.
689 Edward Bailey Gross	696 James Hornes Winston



Nineteen Fifty Four Yackety



Yack **beauties**





*for men only—
well, you girls can peak, too*

What a beautiful crop of coeds UNC had this year! We had ninety-six of the prettiest contestants anywhere, and we surely were proud of them all. But since we just didn't have space for every one of them we decided, in addition to our queen, to present you with a dream girl for each month of the year. So here you are, Carolina gentlemen, your lovely queen and your 1954 Beauty Calendar.

happy daze! oops. I mean days!

Portraits by Lavergne





Miss Ann Elizabeth May
1954 Yackety Yack Beauty Queen

SPONSORED BY DELTA KAPPA EPSILON



JANUARY

Miss Betty Parsons

SPONSORED BY CHI PHI



FEBRUARY

Miss Doane Randall

SPONSORED BY SIGMA NU



MARCH

Miss Sandy Donaldson

SPONSORED BY CHI PHI



APRIL

Miss Barbara Stone

SPONSORED BY PI KAPPA ALPHA



MAY

Miss Margaret Underwood

SPONSORED BY ST. ANTHONY HALL



JUNE

Miss Anne Hebert

SPONSORED BY KAPPA ALPHA



JULY

Miss Jean Bryant

SPONSORED BY ALPHA TAU OMEGA



AUGUST

Miss Mary Lou Okey

SPONSORED BY NURSES' DORMITORY



SEPTEMBER

Miss Martha Crowell

SPONSORED BY PHI DELTA THETA



OCTOBER

Miss Peggy Pierpont

SPONSORED BY KAPPA DELTA



NOVEMBER

Miss Sara Fair

SPONSORED BY KAPPA SIGMA



DECEMBER

Miss Judy Landauer

SPONSORED BY KAPPA SIGMA





PANHELLENIC COUNCIL

First Row, left to right: Martha Reeves, Nancy Shaw, Sara Rose, Jayne Adams, Projects Chairman; Sandra Wright. *Second Row:* Frances Sweat, Adviser; Ann Fleming, Vice-President; Judy King, President; Lyn Daniels, Secretary; Lou Ann Watkins, Treasurer. *Third Row:* Harriet Maynard, Perky Putzki, Alice Hicks, Jean Williamson, Norma King, Scholarship Chairman; Mary Helen Crain, Alyce Chapman.

Panhellenic Council

THE PURPOSE OF THE PANHELLENIC COUNCIL is to co-ordinate sorority affairs and to air any problems that can't or shouldn't be solved within the individual sorority. Panhellenic formulates the rules which govern rushing and supervises the general rush program. Our main object is to foster friendly relations between the six sororities and to encourage co-operation instead of competition.

There are six sororities at Carolina and Panhellenic is made up of three girls from each group plus their alumna adviser and an adviser from the Office of the Dean of Women.

One of the means of bringing sororities together is projects. This spring Panhellenic will sponsor another workshop in which all the sororities will participate. In this workshop ideas are shared on how to improve the sorority program, and it is also a great help in preparing the incoming seniors for their respective sorority offices.

Panhellenic also plans to sponsor a big Spring fashion show to be held at the high school auditorium. Every sorority will have a part in it and the proceeds will go to charity.

THE STRAY GREEKS is composed of sorority girls whose chapters are not represented on campus. Its aim is to provide a social outlet for its members and to preserve the bonds of unity and sisterhood in sorority life.

The group was founded in 1944 under the leadership of Twigg Branch. It has gained more and more recognition on campus since then and its membership now totals twenty-six.

Stray Greeks

This year, for the first time, a Stray Greek member acted as a Panhellenic Advisor in each dormitory during the sorority rushing period. The Stray Greeks also took an active part in the Women's Athletic program, service projects and social activities, too.

This year we had ten different sororities represented: Kappa Kappa Gamma, Phi Mu, Kappa Alpha Theta, Alpha Chi Omega, Alpha Omicron Pi, Gamma Phi Beta, Alpha Epsilon Phi, Delta Gamma, Delta Zeta, Sigma Kappa.

Officers this year were: Anita Anderson, President; Carol Libby, Vice-President; Jane Yearley, Secretary; Harriet Hill, Treasurer; Anne Moore, W.A.A. Representative.



First Row: Anita Anderson, Kappa Kappa Gamma; Betty Ball, Kappa Kappa Gamma; Patsy Barry, Phi Mu; Virginia Breece, Delta Zeta; Florence Carter, Phi Mu.



Second Row: Barbara Chardkoff, Alpha Epsilon Phi; Louise Gray, Gamma Phi Beta; Connie Heard, Alpha Chi Omega; Martha Hemstreet, Phi Mu; Ann Hebert, Alpha Omicron Pi.



Third Row: Harriet Hill, Phi Mu; Pat Horton, Kappa Alpha Theta; Pat Kent, Gamma Phi Beta; Natalie Kooker, Kappa Kappa Gamma; Annette Levenson, Alpha Epsilon Phi.



Fourth Row: Carol Libby, Kappa Kappa Gamma; Mary Lynn, Kappa Alpha Theta; Barbara McRee, Phi Mu; Joan Metz, Gamma Phi Beta; Anne Moore, Phi Mu.



Fifth Row: Diane Newton, Phi Mu; Barbara Payne, Phi Mu; Anne Pooley, Phi Mu; Anne Williams, Sigma Kappa; Jane Yearley, Kappa Alpha Theta.



Alpha Delta Pi

HISTORY

Founded Nationally: May 15, 1851 at Wesleyan Female College, Macon, Georgia.



Chartered at the University of North Carolina November 11, 1939.

Colors: Blue and White

Flower: Woodland Violet

Publication: Adelphean



First Row, left to right: Mary Ammons, Bev Blemker, Pat Bohnenkamp, Mary B. Cook, Emily Cook, Vice-President; Billie Daniel, Helen Faust. *Second Row:* Ann Folger, Secretary; Phyllis Forrest, Marilyn Habel, Carolyn Hartford, Mary Leigh Hendee, Carolyn Johnson, Norma King. *Third Row:* Kitty Lee, Treasurer; Ruth Lower, Jett McFarland, Betty Martin, Mary Ann Murphy, Maggie Padgett, Diana Pierce. *Fourth Row:* Mary Frances Plummer, Jean Ratliff, House Manager; Martha Reeves, Julia Robertson, Eve Roebuck, Jan Saxon, Pat Seawell. *Fifth Row:* Julia Shields, Thelma Souder, Caroline Traynham, Linda Vestal, Betty Lou Wannamaker. *Not Pictured:* Alyce Chapman, President.

CHAOS, CONFUSION, AND CONSTRUCTION . . . buckets of pimento paint overturned on Emily's floor, tango red, ivory in everyone's hair, down with the new rugs, on with the slipcovers, away with the cobwebs and . . .

Peace, perfection and pledging . . . twenty-five in a divine pledge class, banana bread for 300 men and Sissy, rest for Mother Maxwell, Tish—the daily 2 o'clock concert.

Pat—a call from Arkansas cotton fields; Alice, call operator at W.&L. Catch Pierce and prolific parasites from the med school! "Anyone for bridge on the third floor veranda?"—the fire escape to you peasants on second. Kitty—California or Egypt this time? Habel sleeps thru Honor Council and Y Cabinet; wakes up in time for Saturday's game. Jett, just brought in a new regime to get us "Shook up." Back from Oslo yet, Julia? "No dope" Ammons, Nasty Norma and A. F. all teaching ABC's. As quarterback Vestal watercolors murals over the dining room, roommate Reeves rants "a lovely boy." Do, re, me, Saxon can't start the station wagon but Maggie can the red Checked top. A June wedding, Jean? One in May for Martin. "Indeed birdseed," you're importing from Duke. "Wicked music" sways our Ruth, but Mary B. sways the new spinet. Murphy's never home; is Julia 1,000 minutes late again? Blond Eve, southern belle Bev, Bob's little Mary Fran—down girls, Lou Lou approaches in the open air carriage. Ski arrives with Johnson in Vericose—Bride doll Hendee and side kick Daniel. Find your glasses Traynham? And the chaos of 301 Phyllis and Thelma. Tears, tremors, trembling . . . graduation—why did this tremendous year with ADPI have to end!



ALPHA DELTA PI PLEDGES

First Row, left to right: Rogie Tyler, Janet Poole, Ginnie Greene, Jackie Park, Ann Huffman, Valerie Nichols. *Second Row:* Jean Stanford, Ann Evans, Shelton Owens, Joan Hill, Emily Finch, Sonia Bergen, Jeanne Ellis. *Third Row:* Gladys Hatcher, Betsy Gorham, Barbara Brown, Ann Lynn Harrell, Liz Lynn, Sandra Rothrock, Ruth French, Jane Stanford, Dot Currin.



Alpha



ALPHA GAMMA DELTA PLEDGES

First Row, left to right: Ellen Doak, Daphne Adams, Barbara Smith, Barbara Golden, Patsy Corbett, Harriet Parrish. *Second Row:* Isabel Masterton, Alice Eison, Connie Carbaugh, Fritz Stollar, Ann Price. *Third Row:* Trudy Leffer, Anne Carlton, Lorraine Yancy, Ginger Currin, Jo Eaddy, Joan Leonard.

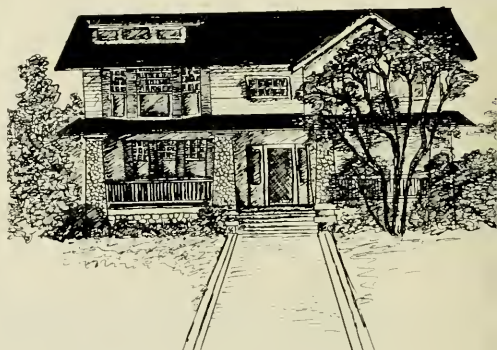

PLEASE, LADIES! Let's get started! 8, 9, 9½, 10-Perryman to Jackson to Huie. Rushing is over but we won't forget a girl and a boy in a little canoe . . . Hannah . . . orchids from Hawaii . . . and gobs of Spanish moss. Things settled down to a dull roar in the little gray house starting with a successful open house for our wonderful pledges. But how about Nancy and SUAB . . . Mary Lu and Newman Club . . . the hard working student advisors . . . Perky and her long winded conversations with "Sweetie" . . . Raised eyebrows upon hearing a baby's cry coming from Mrs. Patee's room . . . Barbara Chrysler-ing off to Art Lab and points north . . . Fleming and who? Your guess is as good as ours . . . Claire and Norma chug-a-lugging their midnight coffee . . . Mrs. Harris and her letters from Korea . . . Jeanne and "Let's go Carolina!" . . . Underwood and her taxi with no meter going to the Tarnation office . . . Connie's heels for class . . . the day John refused to wear Emilie's pin . . . Commuting to the beach . . . Jo Jones celebrating Bernie's initiation . . . Mary and Tom's lovely winter wedding . . . Kathy's "Did he ki-iss you?" . . . Martha and her unwelcome yellow slips of paper . . . Turlington off to the flicks . . . Martha Neal and the chapter athletes . . . Harriet and the "Eighteenth Variation" playing at any hour of the day . . . Who laughed during installation? . . . Pat and her new charges. Pledge points anyone? . . . a host of wonderful coffees and parties . . . Everything combined has made it a great year for the Alpha Gams. Let's have many more like this one!



Gamma Delta

HISTORY

Founded Nationally: May 30, 1904 at Syracuse University, Syracuse, New York.

Chartered at the University of North Carolina in 1945.

Colors: Red, Buff, and Green

Flower: Red and Buff Roses

Publication: Alpha Gamma Delta Quarterly



Alpha
Delta
Chapter



First Row, left to right: Martha Bridger, Treasurer; Mary Bryan, Jean Bryant, Jeanne Bunch, Jody Desmond, Anne Fleming. *Second Row:* Anne Harris, Bernie Hileman, House Manager; Martha Neal Honeycutt, Nancy Horne, Ann Huie, Joanne Jackson, Secretary. *Third Row:* Jo Ann Jones, Harriet Maynard, President; Mary Lu Mercer, Barbara Mumaw, Pat Noah, Vice-President; Emilie Patton. *Fourth Row:* Nancy Perryman, Perky Putzki, Claire Reid, Anne Turlington, Anne Underwood, Connie Williford.



Chi Omega

HISTORY

Founded Nationally: University of Arkansas at Fayetteville, Arkansas, April 5, 1895.

Chartered at the University of North Carolina, January 20, 1923.

Colors: Cardinal and Straw

Flower: White Carnation

Publication: "The Eleusis" of Chi Omega



First Row, left to right: Bonnie Baker, Barbara Beasley, Betty Burch, Mary Ida Brown, Janie Carey, Janet Cozart, Vice-President; Mary Dorsett, House Manager. *Second Row:* Stella Eason, Betsy Goodwin, Agnes Green, Laura Hays, Alice Hicks, President; Julia Kester, Judy Landauer. *Third Row:* Dottie Law, Joanne Murphy, Ann Patterson, Treasurer; Ann Penton, Jean Rayburn, Anna Redding, Pat Smith, Secretary. *Fourth Row:* Pat Turnbull, Nancy Uzzelle, Sandra Wright, Jo Yokely, Marion Yount. *Not Pictured:* Jayne Adams, Joyce Caldwell, Margaret Cheatham, May Holton, Lindy Lindeman, Lina McCarroll, Lois Perry, Marnie Polk.

ANOTHER FALL, ANOTHER MAJOR HOUSE CLEANING, another frantic rush season and the Chi Omegas were off to another year at Carolina.

"Cocheese" and the A.T.O.'s, Jayne and the S.A.E.'s and Anna, Mary, and the Duke football team getting things off to a bang with never a dull moment—Janie scouting a fourth for bridge and "Percy" Eason, Julia, and "A.P." keeping ears tuned for the magic two ring of the telephone . . . "Y'all, where is my roommate," yep! Penton still looking for Laura, and May and Margaret chasing "Tweety" around the house—Lina deciding to leave Grand Central Station, wonder why? Dottie and Pat finally recovering from stiff legs—Judy trying to fulfill our social obligations, and Lindy keeping that sultan the whole winter via a sunlamp . . . Murphy and Barbara and their frantic aspirations to be Playmakers—Mary Ida, red car with a checked black and white shirt driving . . . Aggie clutching a pile of knitting—Betsy trying to see under the steering wheel—Birch and Alice leading us on to more athletic conquests, and Jo mashing the hair down with a red scarf—Janet's "mello biniss" and Marnie's chimes . . . Mrs. B.'s wonderful meals—Lois having predicaments and Nancy still corresponding—Pat avoiding Dr. Harland—Jeans' contagious smile . . . Marion's love for P.E., and Sandra's "meet me in the Y."

This was Chi Omega 1953-'54. It was great and we loved it. Singing "So long to the X and horseshoe" we agree . . . The best year ever.



CHI OMEGA PLEDGES

First Row, left to right: Janet Young, Betsy Stoner, Alice Asbury, Laura Deane Matheson, Paula Smith, Catherine Pharr, Kitty Philpott, Second Row: Coe Brassell, Becky Gordon, Peggy Williams, Jean Summers, Cynthia Ward, Emily Urquhart, Gene Overbeck, Toddy Smith, Deedee Davenport, Third Row: Sara Fair, Christie Peeler, Joan Sasser, Kendrick Townsend, Susie Nicoll, Nell Eley, Ann May, Virginia Ashburn, Kay Oldfield, Sara Alice Jackson, Laura Woodward, Mary Frances Stone.





DELTA DELTA DELTA PLEDGES

First Row, left to right: Mary Ann Hayes, Catherine Russell, Lou Hawley, Liza Little, Louise Coffey, Kitty Kerr, Carroll Butts, Patty Andrews. Second Row: Frances Watts, Jackie Steed, Margaret Neiter, Jean Christian, Margaret Kelley, Carol DuPler. Third Row: Pety Gunter, Sally Liggett, Coco Weidermann, Martha Crowell, Joan Brown, Ann Tew, Judy Jackson, Bebe Bauman.

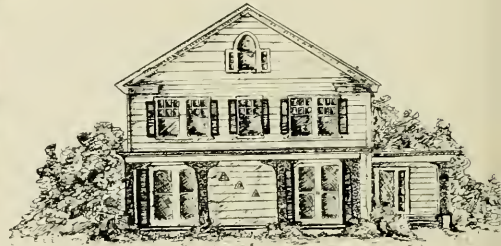

TWENTY-TWO NEW G.T.G.'S, EIGHT TRANSFERS, and three D's got off to a roaring start regardless of the semester system . . .

A brick wall and grass replaced our front yard desert . . . Can't stop bragging about the new hacienda . . . nor ΣΧ Derby, Beat Dook Parade, Valkyries—all winnaha.

Couldn't keep up with grinning idiots who had pins: Zeus, Jan, Snookie, Mase worrying about Dick and Lavis . . . Sally Lee back with a ring and "You all, he's so wonderful" . . . How could we have done without Kit's "Independent Republican," Ginny's "Haircut anyone?" . . . Mary Helen's "But she's a D.A. major" . . . Street's "Back in 1940 when I was a pledge" . . .

It was I.T.B. giving Lois and Peggy phonetic lessons . . . hearing Jean and Jane pow wow about their Charming Dekes . . . Mary Kit and Hart wail "We wanna wear saddle oxfords to Cornell . . . Impossible to forget those quiet (?) girls, Betty Sue, Sally, Claire on third . . . Smith prexy Murray . . . Elinor, the rah girl who wouldn't twirl . . . Janet Harris, Tri Delt Modern Venus . . . Holleman's taxi service for dorm Deltas . . . Judy sleeping through Saturday 8 o'clocks . . . Jess and Barbara leading flick teams onward . . . Perfume-a la Conga, with Beeps you can't go wrong-a . . . the gal who sent the COD trunk from Bogota, Colombia . . . Pass-the-peanut-butter-and-jelly-Allsbrook . . . Then there's dem Bones . . . Where's Page?

Cheers for Saturday Night Club and its non-restrictive membership . . . Eye-balling new people on campus . . . midnight kitchen raids . . . honorary pledges Abbey and Skippy . . . Mrs. Carter's "surprises" . . .

And another successful year full of that gung-ho spirit ends at "210 Pittsboro Street . . . the place where the Tri-Delts meet."



Delta Delta

HISTORY

Founded Nationally: Boston University, Boston, Massachusetts, January 15, 1889.

Chartered locally at University of North Carolina April 9, 1943.

Colors: Silver, Gold, and Blue

Flower: Pansy

Publication: The Trident



First Row, left to right: Fran Allsbrook, Anne Bell, Henrietta Bell, Claire Boone, Beeps Buchanan, Mase Chapin, Joanne Christian, Lois Collins. *Second Row:* Mary Helen Crain, President; Sally Gallant, Jess Gant, Janet Harris, Ann Hartzog, Jane Holleman, Jeff Johnson, Jane Kennedy. *Third Row:* Judy King, Marion Linder, Betty Sue McDonald, Page Moore, Peggy Murchison, Nancy Murray, Mary Kit Myers, Treasurer, Ann Shannonhouse. *Fourth Row:* Helen Saunders, Sally Lee Schindel, Snookie Stone, Ann Street, Vice-President, Barbara Taylor, Lucia Traxel, Mike Underwood, Lolly VanKirk, Kit Wallace, House Manager; Ginnie Whiteman, Babs Whittington, Jean Williamson, Jan Winders, Elinor Wrenn. *Not Pictured:* Sandy Donaldson.

Kappa Delta

HISTORY



Founded Nationally: Longwood College, Farmville, Virginia, October 23, 1897.

Chartered locally at the University of North Carolina, May 22, 1951.

Colors: Green and White

Flower: White Rose

Publication: The Angelos



First Row, left to right: Helen Beard, Celeste Bishop, Betsy Clarke, House Manager; Janet Cornwell, Janet Green, Peg Hall. *Second Row:* Mary Jane Harrison, President; Alice Jones, Carolyann Little, Catherine Marks, Connie Marple, Peggy Picrpoint. *Third Row:* Edith Rogers, Joan Russell, Vice-President; Lib Suddreth, Elinor Taylor, Lyn Thorpe, Lou Ann Watkins. *Fourth Row:* Nancy Whisnant, Betty George Williams, Treasurer; Betsy Wood. *Not Pictured:* Mary Jo Rader.

THE NEW YEAR WAS USHERED IN with screams of horror at the iron monster decorating the front of the house, but a trapeze act by a few talented painters managed to camouflage the fire escape and set the pace for a general face-lifting on the house.

The year was a busy one and full of fun. P.B.S.'s at eleven, the eternal bridge games, the "one-thirty club," and Arthur Godfrey parties around the TV set every morning . . . presenting the Jane Gray Memorial Cup and helping out our proteges in Richmond's Crippled Children's Hospital on the serious side.

Vennie and Janet were Student Advisers . . . Betsy was editor of THE KANTERBURIAN and secretary of Women's Residence Council . . . Peg added Homecoming Queen to her Laurels . . . Carolyn in Student Legislature . . . Lib was secretary of University Club . . . Edith on Y Cabinet.

A house full of fun . . . Kefauver Harrison checking on Peg and Cackie . . . Cathy singing blues . . . Peggy finally had White Sweater Night . . . Carolyn pinned to West Point with ninety-nine pins . . . Joan associating with those Dook people . . . Lou Ann's "We'll sing the one on page ten" . . . B.G. enjoying ill health . . . sweetest little fellows Herb and David . . . Mary Grace and the surprise of the year . . . Elinor, the original pessimist . . . found a gas station yet, Connie?" Lyn, the "Idiot" . . . Nancy's, "But ya'll, don't make me take it back!" . . . Mary Jo and Celeste and those degrees . . . "Speedy" Janet . . . Betsy and the sign of the leaf . . . Edith sleeping in the attic . . . and how could we have survived the year without Mrs. Graham, the best K.D. of all?

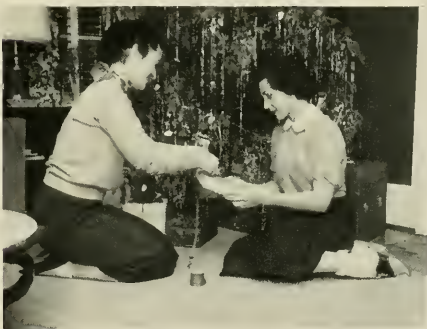

KAPPA DELTA PLEDGES

First Row, left to right: Nancy Julian, Kitty Harbison, Elsie Peterson, Babbie Dilorio, Phyllis Cogburn, Nancy Edwards. *Second Row:* Jackie Brooks, Sue Ringer, Mary Beall, Monica Justice, Bo Bernardin, Joan Chapman.





PI BETA PHI PLEDGES

First Row, left to right: Penny Hartmann, Tricia Permenter, Donna Blair, Ann Jones, Joanie Greene, Dot Eigel. *Second Row:* Janie MacNeill, Mary Lewis, Rachel Brooks, Deborah Wescott, Luanne Thornton, Annette Nevin, Susan Elliot. *Third Row:* Sue East, Ricki Brannon, Lucy Murray, Mary Ann McManus, Hazel Crawford, Jean Timlin, Gina Timberlake, Joyce Barger.



THE '53-'54 YEAR PROMISED GREAT THINGS for the Pi Phi's with a terrific bunch of transfers and a most wonderful pledge class.

B.O., Woman's Residence Council Chairman; Mary Jane, McIver President and "Y" Treasurer; Nancy Shaw, Jo Demming and Sara Rose, Honor Council; Jane Berryhill, Student Council and WAA Veep; Joan Gant, Cheerleader; Sue Ambler, Valkyries President; Joan Blocker, Sigma Chi Sweetheart and Dee, KA Rose.

Pi Phi has a lot to live up to, holding the WAA and Scholarship cups for last year, but we started off with a big bang by winning the Homecoming Display trophy. And then there was Benton and her "Had a Little Talk with the Lord" and "I want the facts, nothing but the facts" . . . Fitzie, Joan Gant, and Betty P., the mailman meeters . . . Sara Leek (spell that name right!) "Who'll play bridge?" . . . "Shawbird" and "Blockhead" . . . Jo's Skylark . . . the two men in Eleanor's life . . . Willie and Bill . . . The New York crowd at Thanksgiving . . . Jane Edwards . . . Glen Lenox? . . . Engaged Mary and Earl the Pearl . . . the fraternity parties, study breaks and coffees . . . Christmas Caroling, Valkyrie Sing, the Powder Bowl game and spring at the Hill . . . "Oh clutch, I'm out of college." And they were the greatest years ever!



Beta Phi

HISTORY

Founded Nationally: Monmouth College, Monmouth, Illinois, April 28, 1867.

Chartered locally at University of North Carolina in 1925.

Colors: Wine and Silver Blue

Flower: Wine Carnation

Publication: The Arrow



First Row, left to right: Sue Ambler, Betty Otto Anderson, Ann Benton, House Manager; Mary Bernard, Jane Berryhill, Joan Blocker, Lucy Briney. *Second Row:* Lane Buckley, Mary Jane Bumpous, Nancy Burcham, Barbara Burgess, Marcia Crane, Edith Cross, Lyn Daniel. *Third Row:* Nancy Davis, Jane Edwards, Ann Fitzgerald, Pris Flemming, Joan Gant, Secretary; Rosalyn Gasque, Sara Leek. *Fourth Row:* Mary Lowrey, Jennie Lynn, Connie Moore, Gloria Nix, Betty Parsons, Doane Randall, Patricia Rodman. *Fifth Row:* Sara Rose, Eleanor Saunders, Vice-President; Nancy Shaw, President; Lee Strickland, Carol Webster, June Williamson. *Not pictured:* Ellen Prouty.

GERMAN CLUB

THE GERMAN CLUB, an organization composed of representatives of thirteen social fraternities on campus, sponsors three dance week-ends each year, bringing name bands to Chapel Hill. Under the leadership of Jim Schenck, President, the 1953-54 dances were declared highly successful.

Fall Germans featuring a double performance by Tommy Tucker and Johnny Long began a promising year. Next on the calendar of events were Midwinters in February bringing Ralph Marterie and his orchestra to play for the event with a bonus Friday concert with "Wild Bill" Davidson and his Dixieland sextet. Finals in the spring wound up the club's activities for the year.

Other officers include Jake Rountree, Vice-President; Skippy Roddey, Secretary; and Wallace Pridgen, Treasurer. Fraternities belonging are: Pi Kappa Alpha, St. Anthony Hall, Phi Gamma Delta, Phi Delta Theta, Beta Theta Pi, Alpha Tau Omega, Zeta Psi, Sigma Alpha Epsilon, Sigma Nu, Kappa Alpha, Sigma Chi, Kappa Sigma, and Delta Kappa Epsilon.

First Row, left to right: Jim Schenck, Jake Rountree, Skippy Roddey, Wallace Pridgen, Archie Croxton. Second Row: Dick Hensel, Dick Guthrie, Pete Knight, Brooke Gardiner, Billy Evans. Third Row: Buddy Harper, Bob Mason, Bill Current, Bill Beebe, Weston Houck, Artie Newcombe.



JOHNNY LONG

FALL GERMANS

A SUCCESSFUL YEAR of Germans began with an October week-end featuring the bands of Tommy Tucker and North Carolina's own Johnny Long.

Tucker entertained during the first half of a Friday afternoon concert with his catchy arrangements, while Long rounded off the program with such popular renditions as "Way Up in North Carolina" and "Silver Dollar."

Johnny Long played for a good crowd at the Friday night dance at which the traditional German Club figure was held. After an intermission for a Johnny Long-led pep rally and the Carolina-Maryland football game, music lovers danced to the smooth music of Tommy Tucker.



DICK PERRY
Featured with Johnny Long

Left to right: Tommy Tucker, Johnny Long, and German Club President Jim Schenck at fall concert.





RALPH MARGERIE

WINTER GERMANS

MIDWINTERS BEGAN with a bang as "Wild Bill" Davidson and his band from Eddie Condon's in New York City delighted the audience with famous New Orleans "Dixie."

A Saturday afternoon concert by Ralph Marterie was the next event of the week-end.

Members of the German Club and their dates were presented at a formal dance Saturday night at which Marterie's smooth dance music presented an appropriate finish to a week-end full of musical entertainment.



"WILD BILL" DAVIDSON



"WILD BILL" DAVIDSON



Tommy Dorsey with vocalist Lynn Roberts

Kay Kyser and Tommy Dorsey

SPRING GERMANS

SPRING GERMANS rounded out the 1952-53 season with the "fabulous Dorsey brothers" furnishing music.

The week-end began with a Saturday concert at which Ray Anthony made a surprise appearance and was joined by Chapel Hill's Kay Kyser.

The four famous band leaders joined hands to present the most entertaining concert in many years.

The excellent dance rhythm of Tommy Dorsey furnished the setting for the formal dance Saturday night to end German Club activities for the year.



Miss Anita Caine of Greensboro escorted by Jim Schenck, Delta Kappa Epsilon, President of the German Club.



Left to right: Jimmy Dorsey, Ray Anthony, Tommy Dorsey, and Kay Kyser.

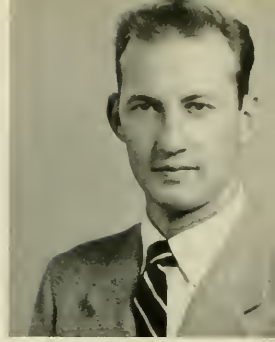

Interfraternity Council

THE INTERFRATERNITY COUNCIL this year, as in past years, has been the coordinator of the social fraternities on the UNC campus.

Under the capable leadership of John Boushall, the IFC has provided the fraternities with various activities and sought to raise the standards of fraternity life on the campus.

Among its activities this year, the IFC conducted a successful Greek Week which featured a constructive project, exchange dinners, and interfraternity competition in athletics and skits. It also sponsored a blood donor program among the fraternities in order to build up the blood supply at Memorial Hospital. Once again, it awarded this year the Andrew Bershak Scholarship, valued at two thousand dollars. The fund is made up of individual contributions from the members of the social fraternities.

One of the most beneficial projects of the IFC was the discussion groups where house managers and treasurers compared and discussed their problems.

First Row, left to right: Horace Golightly, Walt Converse, Charlie Phillips, Jerry Ridge, Dave Futch, Joe Mavrefid, Mitchell Novitt, Bernie Burnstan, Edward Nelson, Phin Horton. Second Row: John MacLendon, Roger Hubert, Ed McCurry, Bill Ruffin, John Boushall, Henry Isaacson, Joe Raff, Scott Spradley, Harry Pearsall, Jim Schenck. Third Row: Jimmy Sykes, Wallace O'Neil, Bob Goforth, Clint Andrews, Bob Neal, Fred Hutchins, Leonard Clein, Alec McMillian, Harrison Dunlop, Clayton Jackson, John Hawes. Fourth Row: Toby Hayns-worth, Gran Uzzle, Clawson Williams, David Rowe, Russ Cowell, Bob Grimes, Jim Rollins, Reuben Leonard, Dick Kain, Bob Henley.



JOHN BOUSHALL
President



EXECUTIVE COMMITTEE

First Row, left to right: John Boushall, President; Bill Ruffin, Vice-President. Second Row: Phin Horton, Court Chairman; Henry Isaacson, Secretary; Ed McCurry, Treasurer.

THIS YEAR the Council has endeavored to gain equal social privileges for coeds visiting in the fraternities. It is hoped that in the near future some agreement can be reached.

Along with serving as the clearing house for interfraternity problems and conducting the pledging program, the council published a handbook of all the data on fraternity life. The book lists all fraternity men, and the groups to which they belong; the laws of the council; the policies and special agreements that it enforces; and the rushing rules for the year.

The Interfraternity Council is composed of two members from each fraternity, the house president, and another delegate. It has as its purpose to further by unification and high ideals, the brotherhood, character, and scholarship necessary to any fraternity worthy of the name.

COURT

First Row, left to right: Jim Crouch, Phin Horton, Carroll Brady. Second Row: Walton Joyner, Bill Temple, Joe Baker.





Alpha Tau Omega

OFFICERS

HISTORY

Alpha
Delta
Chapter



- DAVID ROWE *President*
 PETER G. SEAMAN, JR. *Vice-President*
 DEDRICH B. ALEXANDER *Treasurer*
 WOOD SMETHURST *Historian*
 HAL J. ROLLINS, JR. *Secretary*

Founded at Virginia Military Institute in 1865.

Colors: Azure and Gold

Publication: The Palm

Established at the University of North Carolina in 1879.

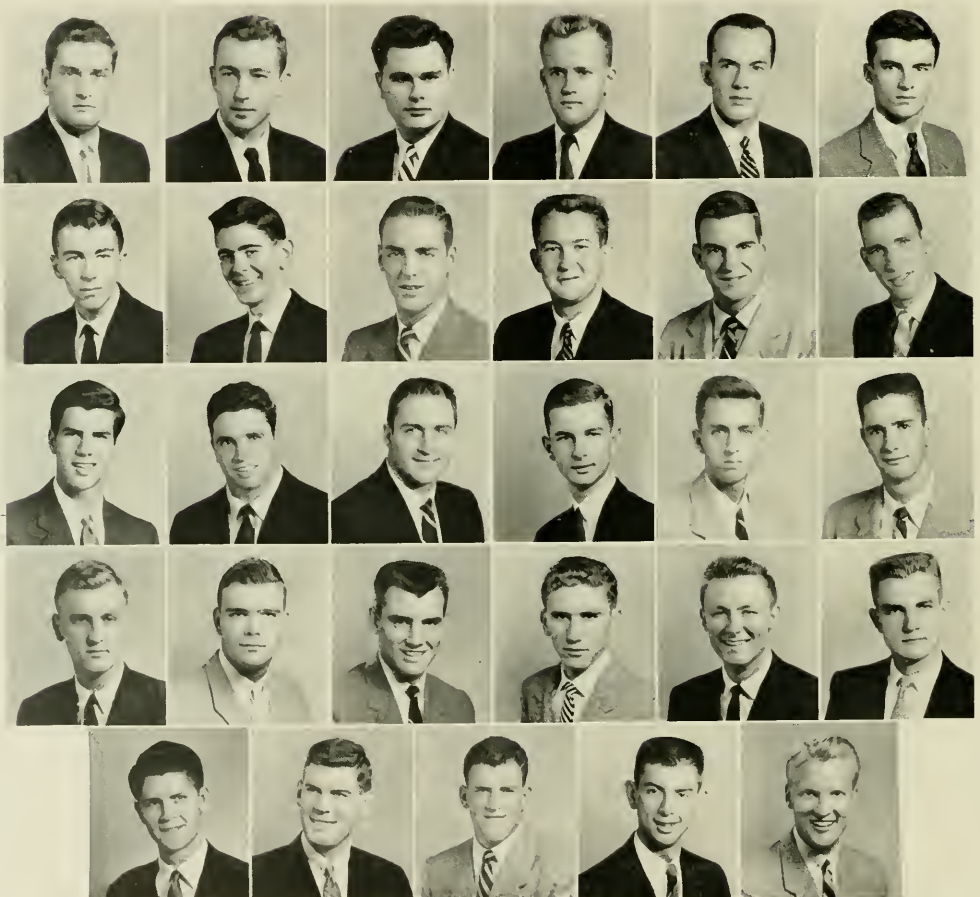

First Row, left to right: Thomas Adler, Dedrich Alexander, Richard Alexander, Richard Baker, Donald Carroll, David Cooper. *Second Row:* R. B. Fitch, William Fleming, Franklin Hart, John Hollingsworth, William Kirkman, Jr., Richard Kocornik. *Third Row:* Daniel Luke, Joel Moehlmann, Charles Motta, Hal Collins, Jr., David Rowe, H. Gerard Russell. *Fourth Row:* Peter Seaman, Jr., M. H. T. Scawell, H. Wilson Shoulars, Lee Stevens, Perry Veazey, Tom Wakefield. *Fifth Row:* Beverly Webb, James Webb, Jr., Duke Widoff, Robert Kay Wilson, Ogburn Yates, Jr.

TAUS COME THROUGH AGAIN . . . scholarship award . . . basketball, pingpong, tennis and track championships . . . continue to raise hell on week-ends . . . Hawaiian party best of the year . . . many heavy heads on Sunday . . .

Memorable events: the Zebra woman's "debut" . . . Holly's Folly . . . beach week-end and the Thomas Manor . . . the "Mutt" finally breaks out . . . Fletcher gets cooled off . . . Ding bat takes a little trip . . . Elting loses pin . . . as do many other lovers . . . initiation . . . lawn parties . . . Keller makes trip to local hoosegow . . . deb ball takes usual toll . . .

Trained killers march on Hawaii and return 10 days late for fall semester . . . Chi O's sometimes pull blinds much to anguish of Peeping Tom's . . . chapter fixes sky-hook to roof for Duck . . . Regular afternoon tea parties at Michel's . . . Ace and the Gypsy perform questionable dance . . . Seaman gets invitation to Coronation . . . Chapter gets serious . . . Christmas party huge success . . .

Veasy gives good impression to 3 blind dates in succession . . . Monk and Spring German's rock Franklin Street . . . someone rings a bell . . . finals and all make it except Carroll and Green who decide to stay over for another year at the Hill . . .



ALPHA TAU OMEGA PLEDGE CLASS

First Row, left to right: Grantham, Deane, Holford, Creighton, Bennett. Second Row: Cannon, Huntley, White, Davis, Michal, Chambliss.





Beta Theta Pi

OFFICERS

JOHN AYCOCK MCLENDON . . . *President*

JONH MASON MCCOLLAM
Vice-President

NEWTON BUCKNER BARKLEY, JR.
Secretary

THATCHER LOVEJOY TOWNSEND, JR.
House Manager

HISTORY

Founded in 1839 at Miami University.

Colors: Blue and Pink

Flower: Rose

Publication: Beta Theta Pi

Established at the University of North Carolina in 1852.



First Row, left to right: N. B. Barkley, M. L. Boyatt, S. L. Blythe, R. D. Byerly, Jr., E. E. Bray, T. A. Eure, Jr. *Second Row:* T. E. Fesperman, C. G. Froelich, F. B. Fredere, R. E. Guthrie, Jr., H. C. Haynesworth, J. B. Hussey, Jr. *Third Row:* F. W. Leak, R. L. Litaker, J. N. Longest, C. T. Macy, J. M. McCollam, J. A. McLendon. *Fourth Row:* W. P. Monroe, J. S. Nichols, R. A. Noll, J. R. Patterson, W. B. Phillips, A. D. Pless. *Fifth Row:* D. L. Qualls, Julian Rogers, J. E. Skinner, F. M. Tettlebach, W. T. Walker, R. L. Yarborough.

LIVING ROOM RUG put a dent in the finances but Ebineezer Townsend soon alleviated the condition. Toby voiced his protest.

Blythe and Monroe led the lovers with Julia and the "Black Beauty" as their recipients. Chuck deviated from Jake while managing a few trips to Spero's. McLendon and "Fog" Patterson got lost in Lynchburg. Qualls and Phipps went to Greensboro.

Cleaning business flourished as Stump and Leak joined Thatcher on the Black List. Skinner left for Alaska. Soady Morris left his monkey and his marbles in Charlotte.

Stroud visited the A. A. chapter as Shoe and Thomas were recalled and Sambo just turned fifty-nine. Heatman was still with us.

McCollam introduced a new type of pajamas which included a coat and tie. Drazé party in the bar. Even though he didn't wear a 7½ long oval, "Crabby" Al remained Ivy Leaguer.

Harry was the big wheel in med school but lost his pin and diving bell.

As Sambo says, "Tremendous!"



BETA THETA PI PLEDGE CLASS

First Row, left to right: Dick Noll, Charlie Fox, Gordon Brown, Sam Ogburn, Jack Nichols. Second Row: Ed Pridgen, Thorne Walker, Hugh McColl, Henry Lineburger.

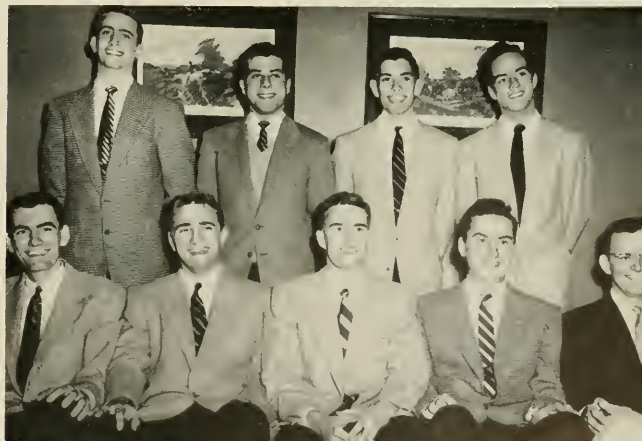

"IT'S TIME FOR A CHANGE" seemed to be the prevailing sentiment around Chi Phi as a new school year got under way.

Effective leadership by Jack Stilwell and hard work on the part of all the brothers soon translated this wish into a reality in the form of a striking "new look" for the old white house on the hill.

Alpha Alpha kept up the vigorous pace by pledging twenty of Carolina's finest boys. No time was wasted after the annual pledge banquet as the chapter spent a busy fall with its intramural record and participating in extracurriculars. Chi Phi figured high in publications, Student Legislature, campus politics and, of course, the ever-present parties.

Winter brought more fine pledges through informal rushing and pledge week-end broke all records for festivities. Parties at Hogan's Lake and trips to Wrightsville and Myrtle filled the calendar until the last days of the year when thoughts of exams and a perfect year with Chi Phi filled the minds of brothers and pledges alike.



CHI PHI PLEDGES

First Row, left to right: John Hallett, Sandy Archer, Jack Hamilton, Ben Burbridge, Second Row: Charlie Dameron, Tommy Kirkland, Harvey Mills, Bryan Scott, Dave Smith. Third Row: Al Holt, Jose Stunz, Pete Stokes, H. G. Sniper, Albert Wood.



Chi Psi



OFFICERS

- ROGER A. HOOD *President*
 WILLIAM G. WHITE *Vice-President*
 GEORGE C. MCKINNEY *Secretary*
 LAURENCE A. COBB *Treasurer*

HISTORY

Founded at Union College in 1841.
Colors: Purple and Gold
Publications: Purple and Gold, The Sigma Scroll.
 Established at the University of North Carolina in 1855.



First Row, left to right: Doc Broadway, Wayne Brown, Marion Buie, Dewey Chapple, Curtis C. Coleman, Larry Cobb. *Second Row:* Pete Dannenbaum, Bob Dantzer, Jim Fountain, Joel Goodwin, Dick Hallden, Jack Harden. *Third Row:* Rod Hood, Don Huntington, Jim Lewis, George McKinney, Baxter Miller, Gene Neilson. *Fourth Row:* Noel Petree, Bob Pfaff, Fred Price, Charles Shelton, Ed Starner, Tom Steed. *Fifth Row:* Ted Steele, Don Thornton, Herb Wentz, Bill White, Tommy York, Doug Young.

YEAR STARTS with usual work. Everybody back early. Football week-ends bring back old grads. Buddy now Ensign in Navy; Ramsey, Lt. in USMC.

Thirteen terrific pledges begin work towards becoming actives—raking leaves. White entrusted as their master . . . Buster still lazy as ever. Ted and Doc plan Fall Houseparty — Terrific success . . . combo, dancing, everybody happy.

Charlie sports new Olds . . . Pfaff still trying to lose weight via diet system . . . Noel snowed . . . Fred, Dick and even Big Boy Bucky pinned. Fountain hoarse after football game.

Chris sings Malaguena in the shower . . . Everybody else "Eyeballs" the new TV set with overcoats on — NO HEAT! Can't get the darned furnace fixed!

Anyway, it's a tops year for the Chips—a great gang, a great year and with more to come. Hats off to Hood for a great job as number one—anchors away—



CHI PSI PLEDGE CLASS

First Row, left to right: Fred Babson, Dave McKinney, Chris Christedes, Bob Jacobus, Len Reaves. Second Row: Pete Jones, Tom Johnson, Ken Bryant, Ken Lowery, Steve Marks.





Delta Kappa Epsilon

OFFICERS

HISTORY



JAMES S. SCHENCK, III *President*

Founded at Yale University in 1814.

HERBERT H. THORP *Vice-President*

Colors: Scarlet, Azure and Old Gold

HUGH H. SHULL *Secretary*

Publication: The Deke Quarterly

WADE H. COLEMAN, III. *Treasurer*

Established at the University of North Carolina in 1851.



First Row, left to right: Frank T. Adams, Jr., William E. Barnes, Jr., James S. Brown, Vardaman M. Buckalew, Jr., J. M. Carstarphen, William G. Clark, III, Wade H. Coleman, III. *Second Row:* T. P. Harrison Dunlop, Robert D. Gorham, Jr., Bruce A. Gustafson, William L. Hill, II, W. Osborne Lee, Jr., R. Lawrence Maddry, Ben C. Mayo, II. *Third Row:* Robert E. Mason, William S. Patterson, Horace Truman Ray, James S. Schenck, III, Thomas H. Shores, Oscar Albert Shortt, Jr., Hugh Henderson Shull. *Fourth Row:* Ewell C. Smith, Thomas M. Stokes, William B. Temple, Herbert H. Thorp, Richard Todd, Benjamin C. Toledano.

PRE-REGISTRATION BEGAN at Spero's—New carpet in the living room—Gorham in office of President makes like Calvin Coolidge. Patterson has the usual troubles telling pledges about Phi, Yale, etc. Car, bus, plane made up the transportation on the Virginia trip. Lilly Christine goes feline for Barnes and the New Yorkers over Thanksgiving. Ding Bat sticks. Wilson continues night clubbing at Lindy's—Law officers shake Herbie up with a new grip at Deb Ball, White Lump's shoes and beer go to the laundry.

Dubba brings back house guests after trip to Europe. Brothers regret Ben's illness. Schenck turns over new leaf and car. Obbie again gave his wheel of fortune another turn. Shores and Sprague go ape over absence of hair. Mayo's pledges shape up while the Phantom announces another used car bargain. Love bug nips Carstarphen for the first time. J. Shull lives up to his nickname. Shuff seconds motions. Vardy scoops reporters on Lewis Neaves record breaking 4:10 for the fifty. Owl gives a small hoot about grades. Ended out a party season with a 103rd anniversary.



DELTA KAPPA EPSILON PLEDGE CLASS

First Row, left to right: Kester, Gardner, Hayes, Mobley, Patrick. Second Row: Weaver, Clark, Moye, Moore, Ramsay, Rand. Third Row: Ward, Peele, Shelly, Schroeder, Bullard, Dreyer. Not pictured: Raugh.

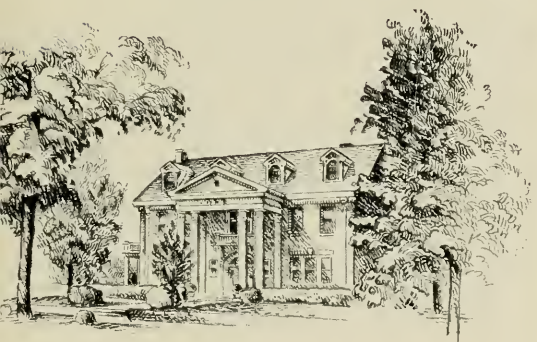

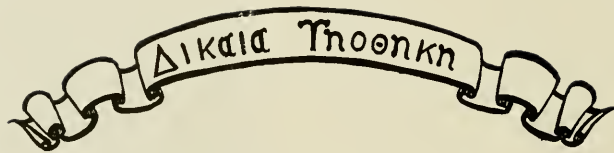

Delta Upsilon



OFFICERS

- HORACE GOLIGHTLY *President*
JIM ROLLINS *Vice-President*
JIM BUTLER *Secretary*
GUS GRANT *Treasurer*

HISTORY

- Founded at Williams College in 1834.
Colors: Sapphire Blue and Old Gold
Publication: Delta Upsilon Quarterly
Established at the University of North Carolina in 1953.

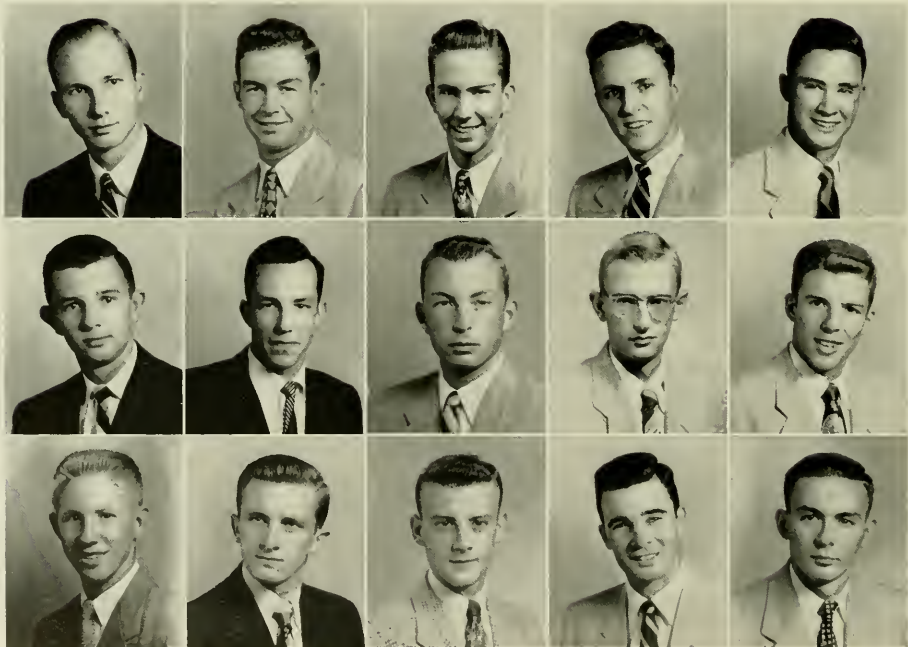

First Row, left to right: William Andrews, Harvey Bradshaw, James Butler, Horace Golightly, Freeman Grant. *Second Row:* Charles Green, Neal Harrington, Herman Husbands, Edward Johnson, George McGehee. *Third Row:* Stephen Moss, Harry Pawlik, Harry Phillips, James Rollins, Edward Vogel.

AN EAGER ADDITION to the campus brotherhoods was born last year. The period of labor was long, building membership, procuring and remodeling a house, providing furniture. Then the struggle ended momentarily, and we were baptized on April 25, 1953.

Fall of '53—Inexperienced ears hear rushees' steps upon the porch, weary-handed, eager youths, crowding, smiling. Punch, long nightly meetings, and little sleep marked that week.

Now we face our first pledge class. Not a large one, but one of which we are mighty proud. Knowledge gained by Jim Rollins and Horace Golightly at our 119th convention guided us in adopting policies and formulating our program.

Parties and good cheer! Germans week-end; all hale? Maybe not, but all happy and all very sleepy Monday morning. Virginia week-end, Christmas dance . . .

And the more serious aspects. Informal rush always at hand. New pledges steadily swelling our numbers, our purposes before us, a high scholastic average to maintain, all participating in extracurriculars. A busy life—building a new and different brotherhood.



DELTA UPSILON PLEDGE CLASS

First Row, left to right: Charles Toms, Walt Barbee, Larry Ford. Not Pictured: Bob James, Wes Batten.





Kappa Alpha

OFFICERS

- OSBORNE AYSUCUE, JR. *President*
 MARTIN JORDAN, JR. *Vice-President*
 CHARLES WATERS *Secretary*
 T. H. KEPLEY *Treasurer*

HISTORY

Founded at Washington and Lee University in 1865.
Colors: Crimson and Old Gold
Flowers: The Magnolia and the Crimson Rose.
Publication: Kappa Alpha Journal
 Established at the University of North Carolina in 1881.

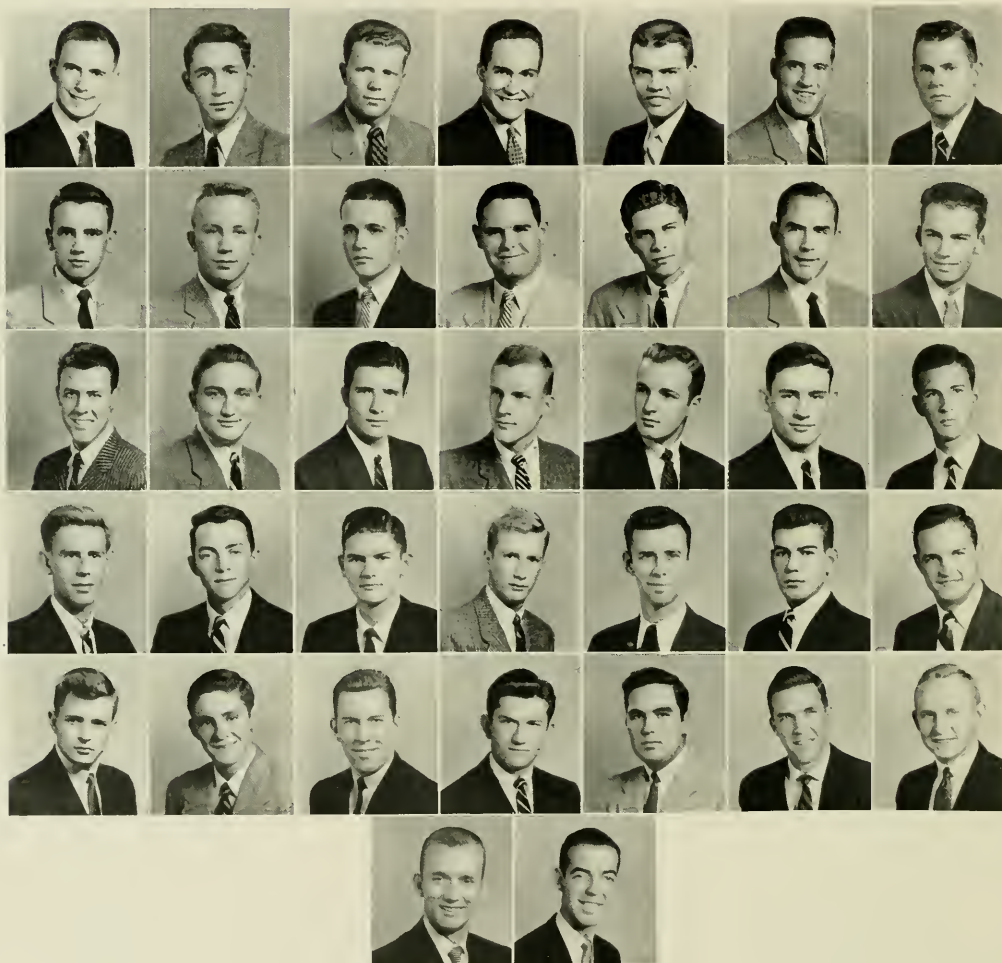

First Row, left to right: Charles Aldridge, Robert W. Angstadt, Jerry M. Arledge, Osborne E. Ayscue, Allan L. Bader, Karl L. Barkley, Kent P. Bradley. *Second Row:* Harry Easterling, J. Gordon Forrester, Earle A. Garrett, Don W. Geiger, Heiskell Gray, Lloyd Griffin, Edgar F. Harbin. *Third Row:* Robert S. Headon, T. C. Homesley, C. Weston Houck, Billy S. Howell, Allan J. Johnson, Martin L. Jordan, T. H. Kepley. *Fourth Row:* Gerald F. McBrayer, H. King McGee, George H. McLeod, Thomas P. Moreton, Channing N. Page, Robert F. Peek, Raymond N. Petry. *Fifth Row:* Lucius W. Pullen, Phillip T. Roberts, Charles Rodenbough, Thomas E. Rogers, Scott W. Spradley, Charles M. Waters, Herbert M. Wayne. *Sixth Row:* Julius D. Waggoner, C. William Yates.

YEAR 73 for the Brothers of Upsilon . . . a clean sweep in rush, 24 of them . . . McLeod's thumb in every pie . . . Marty plays second fiddle to a cadaver . . . Tom disappears in a snowdrift . . . Lackey's gridiron rampage . . . Gordon, "How tall is she?" . . . Don the walking handshake . . . Lightning up at 6 for an 8 . . . Ugly pilots the Y . . . Jackson rocks the house . . . Bader loses a ceiling . . . Bradley's Fat Man's Club . . . Jack Armstrong Cheek . . . Rody the historian . . . Chan's culinary miracle . . . Karl the shy one . . . Ozzie's Platonic Friends . . . T the Promoter . . . Aldridge deals 5 queens . . . Peek's pin juggling act . . . Flaps and Funnyberger lend serious air . . . Scott the haberdasher . . . Gigi the reformed carpetbagger . . . Bert juggles lightbulbs . . . Wes, "Let's just burn it down." . . . Old South Ball . . . the beards . . . a mortgage burning . . . And one last toast to a dying year . . . "To the wine . . . to the song . . . to the women who never remember us . . . To the Rose . . . to the Knight . . . to the mem'ries the Order will render us . . . To the Shield . . . to the Cross . . . to the Flag that will never come down."



KAPPA ALPHA PLEDGE CLASS

First Row, left to right: Hardy, Harrison, Bumgardner, Parsons, McGinnis, Waggoner. Second Row: Hale, McCormick, Garrett, Steele, Newsome, Ogburn, McCurdy. Third Row: Bowles, Hudson, Stiles, Headen, Miller, Ayscue, Monroe, Mitchell. Not Pictured: Hollscher, McGee, Shaw, Williams.



Kappa Sigma



OFFICERS

RICHARD E. KANE *Grand Master*

WILLIAM DAMERON . . . *Grand Procurator*

HERBERT T. SUGG
Grand Master of Ceremonies

RICHARD N. TYNDALL *Grand Scribe*

RICHARD V. NEILL *Grand Treasurer*



HISTORY

Founded at the University of Virginia in 1869.

Colors: Scarlet, White and Emerald Green
Flower: Lilly of the Valley

Publications: The Caduceus, The Star and Crescent.

Founded at the University of North Carolina in 1893.



First Row, left to right: John Banner, Alban K. Barrus, Edward Bizzell, Robert Brannon, William Current, William Dameron. *Second Row:* Edward Doolan, Herbert Dowd, Samuel Emory, Curtis Harper, Robert Henley, Robert Hook, Clyde Johnson. *Third Row:* Richard Kane, Walter McFall, Charles Norwood, Daniel Olsen, Kenneth Penegar, Dan Perry, Charles Scott. *Fourth Row:* William Smith, Jr., Charles Spillane, John E. Stoughton, John Stratford, Herbert Sugg, William Timplake, James Tyler. *Fifth Row:* Richard Tyndall, Henry A. Walker, Gaither Walser, Charles Wickham, J. Thomas Zachary.

CARPENTER AND LAMBERT star for the Varsity . . . Party time—Where's Rob? Neill and Henly collect the money . . . "Stoughton, do you call this stuff food?" Scott has superlatives and Ann, lucky guy . . . Bob is our social wheel . . . Give those pledges the devil, Harper . . . Kane heads the chapter . . . Grandman Stratford's dining room . . . orphan Christmas party . . . "Hey Sugg fix that leak" . . . Tyndall bids another seven no-trump . . . Noble and Zack on the golf links before breakfast . . . "Wick, where did you get that girl?" . . . Walker, Bizzell, Borden, and Barrus off to St. Mary's . . . Bruton is our number one sack hound . . . McFall gets engaged to Mac . . . Banner off to Greensboro . . . Gopher Walser and Mole Carter live in the hole . . . Olsen is big man in AROTC . . . Emory wants to know how much it cost . . . Dowd loses his heart and pin to Barbara . . . "I was not sitting on the arm, Dameron" . . . Norwood likes the girls at DOOK . . . Spillane and Doolan try to convert us Yanks . . . Hook becomes drummer for Kenton . . . Tyler is our goof-off . . . Ollie returns from the Gyrenes . . . Timplake is the house card-shark . . . Call me Kane . . . Congratulations pledges, you were wise.



KAPPA SIGMA PLEDGE CLASS

First Row, left to right: Montgomery, Palmer, Tart, Jenkins. Second Row: Shuford, Frierson, Johnson, Terry, Curlee. Third Row: Sandlin, Horner, Ray, Shadden, Sill, Petty, Stone.

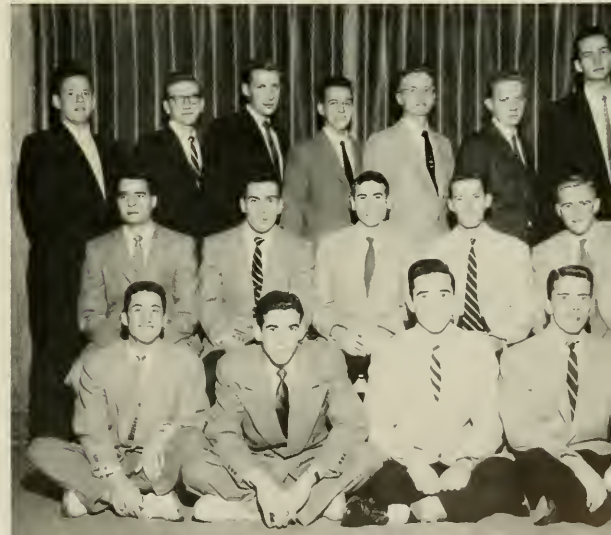



Lambda Chi Alpha

OFFICERS

HISTORY

ROBERT W. GLENN *President*

Founded at Boston University in 1909.

WILLIAM A. WILSON . . *Vice-President*

Colors: Purple, Green and Gold

ROBERT D. ALDRIDGE *Secretary*

Flower: White Rose

CLAYTON A. BOGGAN *Treasurer*

Publication: Cross and Crescent



Established at the University of North Carolina in 1926.



First Row, left to right: Robert Davis Aldridge, Robert Fowler Bell, Clayton A. Boggan, Stephen A. Brady, Robert Otis Deviney. *Second Row:* Robert K. Eberle, William Ray Elam, Robert Wilson Glenn, Dick Hunt, Robert Cowan Leonard. *Third Row:* Robert K. Morris, Harold Frank Oglesby, Billy Reid Oliver, Lewis Hillsman Parham, Thomas Alfred Parnell. *Fourth Row:* Barry Gordon Pruss, John L. Rendleman, III, William Ernest Sellers, James Gordon Stegall, Charles G. Strange, Jr. *Fifth Row:* Harold W. Twisdale, Charles B. Watts, Jr., James T. Wilkes, Jr., William A. Wilson, John Gordon Ulmer, Jr.

FALL SEMESTER STARTS a week early as brothers and pledges paint and clean up lodge . . . Rudy features cracking whip at all times . . . Gamblers put on the run by Crime Buster "C. Atlas" Stegall . . . Glenn leads kiddies over rough water . . . Blaylock and Ulmer return from the wars . . . Little Lou now down to slim 230 . . . Thirty-five Maryland brothers move in for a week-end . . . Later Tennessee was represented by sending "queen" for Beaver . . . Brother Morris leads chapter to greatest rushing yet as twenty-two great guys pledge . . . Ogs winds up with terrific blind date from WC . . . Lambdas disappointed when White and Rendleman not chosen for Supreme Court . . . Lambda Chi pin deflects bullet and saves Dick Tracy's life . . . Elam struggles through hard major . . . Deviney works on transfer to Wake Forest . . . Dynamite Sellars gets terrific Christmas package . . . Alex loses head and pin . . . Brady hits social world, snows Nurser . . . Leonard pulls a big one, working on future Lambdas . . . Looking forward to Lambda Chi Frankie Lane at Inter-Zeta.



LAMBDA CHI PLEDGES

First Row, left to right: Conder, Beard, Meadows, Johnson, Register, Newton. Second Row: Starritt, Barbre, Walker, Zimmerman, Porter, Spelbaum, Weise. Third Row: Hanna, Williams, Staton, McDevett, Worthington, Maultsby, Tiller, Paquette, Barclay.



Phi Delta Theta



OFFICERS

JOHN H. BOUSHALL *President*
 VAN WEATHERSPOON *Reporter*
 DON HARLEY *Secretary*
 JOHN MOORE *Warden*

HISTORY

Founded at the University of Miami, Oxford, Ohio, in 1848.

Colors: White and Blue

Flower: White Carnation

Publications: The Scroll, The Palladium

Established at the University of North Carolina in 1885.



First Row, left to right: Buddy Baarcke, John H. Boushall, Ty Boyd, Henry Cheney, John W. Cole. *Second Row:* Carl Dann, Jim Durham, Gene Gunter, Don Harley, Bill Joyner. *Third Row:* Allen Long, Bill Marshburn, Pressley Millen, John D. Moore, William B. Pittman. *Fourth Row:* Dean Robinson, Sherwood Smith, Campbell Stubbs, Perley A. Thomas, LeRoy Townsend. *Fifth Row:* Steve Trimble, Van Weatherspoon, Tommy Williford, Lem Woods, Jr., Bob Wright.

1953-54 . . . WE RETURN to renew the good times and hard work of last year . . . Nose gets two T.D.'s against Notre Dame . . . Gimp sports a new fire-truck red M. G. . . . Golden Throat resumes duties of spinning discs . . . Link is forever squeezing—money out of the brothers, that is . . . The other Uzzle, Gran, renews his "Field and Stream" subscription . . . Newly installed semester system confuses Reet in the morning . . . Dumbo's wings still catch the wind . . . Perch and his minnows take their daily swim . . . Ferg still wants to know, "well, why?" . . . Turtle is still champion after defeating twenty-four contestants. The Duke is furious . . . someone else has four forward gears in his car—"Never mind!" . . . Spot, the Sparrow, is still fluttering his extremities . . . The Red Eye is looking at you . . . Perley is still apicking . . . Ultrasol is the cry from the Bush . . . A trainer from a local sorority is taming the wild man . . . Moon renews debates after vacationing in Charlotte . . . The Bald One returns to coach . . . The Judge effervesces with his bottle of personality . . . Coz . . . he comes from a well family . . . Hi-there Slick.



PHI DELTA THETA PLEDGE CLASS

First Row, left to right: Hargrave, Kirchburg, Wade, Olmsted. Second Row: Strickland, McLaughlin, Brenner, Hooper, Westerfield. Third Row: Sueton, Martin, Drake, Pritchett, Graham, Krepp.





Phi Gamma Delta

OFFICERS

- ROWLAND BURNSTAN, JR. . . . *President*
- JAMES W. MAYNARD *Treasurer*
- JAMES E. ADAMS, JR. . . *Recording Sec'y.*
- GARLAND HOMES . *Corresponding Sec'y.*
- GENE F. LYON *Historian*



HISTORY

Founded at Washington and Jefferson College in 1848.

Color: Royal Purple

Flower: Purple Clematis

Publication: The Phi Gamma Delta

Established at the University of North Carolina in 1851.



First Row, left to right: Jim Adams, Bob Bundy, Burnie Burnstan, Bill Covington, Kenton Creuser, Jim Crouch. *Second Row:* Jim Dillingham, Bill Greene, Bill Higgins, Garland Homes, Charlie Hoyt, Jim Lovelace. *Third Row:* Gene Lyon, Jim Maynard, Frank McCain, Walter Noneman, Jim Prescott, Irving Smith. *Third Row:* Charlie Swaim, Paul Sylvester, Bob Tate, Carl Venters.

EPSILON OF PHI GAMMA DELTA began the fall with big football week-ends and welcome alumni . . . troops in rare form at combo parties staged on patio with the wall continuing to contribute casualties "Shoot em up—we got the shooter" . . . "Drunk" . . . Hectic rushing tremendous success under "Bear" . . . "Drooper" cracks the whip in the Chicken Chow Mein . . . Laney drops out of the week-end Greensboro gang and graduates . . . Get this!! Hare and Burnstan catch up on sack time . . . married . . . Hoyt has family still nervous . . . W. W. Venters engaged or his girl is . . . "W. B. C." in Washington . . . Weeks gets tired and takes a break . . . Croxton makes Debut at Y Court . . . Albert still on the wagon . . . Koenig joins troops again with "Got a cigarette Babe" . . . Yeah! Maynard and Lyon are off . . . Adams has a meeting . . . O. K. Stump you're fined . . .

Springs brings week-end caravans to the beach. Noneman brings his rod and reel out . . . Theta party a riot . . . Pledge Week-end greatest yet . . . graduation makes another year at Vance Hall.



PHI GAMMA DELTA PLEDGE CLASS

First Row, left to right: Dilday, Carlton, Bryan, Reynolds, Byrum, Blount, Walser. *Second Row:* Wilson, Durham, Boyette, Cowan, Towe, Taylor, Wood, Exum. *Third Row:* Reid, Rossell, Bruton, Williams, McLean, Hicks, Connor, Minges, Farmer, Thorburn.





Phi Kappa Sigma

OFFICERS

- WALLACE W. O'NEAL *President*
 WILLIAM PROTHERO *Vice-President*
 ROBERT GOFORTH *Treasurer*
 WILLIAM THORTON *Secretary*

HISTORY

Founded at the University of Pennsylvania in 1850.
Colors: Black and Old Gold
Flower: Yellow Chrysanthemum
Publications: Phi Kappa Sigma Newsletter, Lambda Life.



First Row, left to right: John Barab, Job Belcher, J. Fred Blake, Ernest Bumgardner, Lynn Capel, Myron Conklin, Fay Culbreth.
Second Row: Wyatt Dixon, William Fetzer, Allen Frucci, Harold Gleitz, Bobby Goforth, Frank Harris, Richard Hoyle. *Third Row:* Robert Jones, William Koman, Ralph K. Kynoch, Warren Love, Joe Morgan, Gene E. Moring, Gerald McMahon. *Fourth Row:* Richard R. Nixon, Allen Norberg, Wallace O'Neal, W. J. Prothero, Jerry Reece, Joe Rogers, James Roquemore. *Fifth Row:* Charles L. Sharpless, Neal Sheffield, Charlie Sillery, James A. Smith, James Sykes, C. Wm. Thornton, Hood van den Arend. *Sixth Row:* Jerome Vayda, Richard Ziglar.

"DOWN IN THE BAR ROOM underneath the ground . . ." With the return of Sam the Phi Kap man this year the Lambda House opened its 98th year on campus.

Things got under way with the open house for coeds chaperoned by Nugget O'Neal.

Times got totable with the advent of bar parties before, during and after the football games. These blasts were highlighted by the appearance of such nationally known figures as Ruby, Christine, Renyard, Rocco, Fed-The-Bar-B-Que-King, Coathanger the Importer, Ziglet (AA President), Muscle Throat O'Brien, "My Gurl" by Fetzer and Sykes the smiling barman.

Next came rush with the addition of 14 more clowns to the circus. Then Founders' Day with Lambda receiving the Newsletter Award. The Christmas party for the kids, an annual affair, was as always well worth the effort.

Winter house party combined with the pledge dance left sore heads but fond memories.

Spring, glorious Spring, with the annual beach party . . . 'nuff said? Graduation with some of the five-year-men leaving at last. Time marches on.



PHI KAPPA SIGMA PLEDGE CLASS

First Row, left to right: Upchurch, Hardy, Glietz, Stone. Second Row: Goforth, West, McMillan, Henderson, Hollinshed. Third Row: Smith, Correll, Davis, Michie, Hunt.



Pi Kappa Alpha



OFFICERS

- CLAYTON JACKSON *President*
 WOODY FEARING *Vice-President*
 BILL CALVERT *Secretary*
 TOM McMILLAN *Treasurer*

HISTORY

Founded at the University of Virginia in 1868.
Colors: Garnet and Gold
Flower: Lily of the Valley
Publication: Shield and Diamond
 Established at the University of North Carolina in 1895.



First Row, left to right: James B. Allen, Jr., Gordon Battle, Carroll Berry, Jr., William M. Calvert, John F. Comer, Fred H. Deaton, William J. Erwin. *Second Row:* Woodson B. Fearing, George W. Ferguson, Gene Hafer, Flynn Harris, Mason Hawfield, William J. Isenhour, Clayton Jackson. *Third Row:* Edgar W. McCarry, Thomas McMillan, Arthur A. Madden, John P. Maynard, Stanley Peel, Claude E. Pope, James F. Rodgers. *Fourth Row:* Julian H. Rountree, Julius A. Rousseau, Ollie M. Smithwick, Scott Taylor, Horace Thompson, Edward A. Wayne, Matthew T. Wood.

1953 . . . PIKA'S OPENED THE SEASON with a combo after the State game . . . dig that crazy new kitchen . . . another rainy week-end . . . Woody ties the knot . . . pins pop up in the strangest places! . . . Ollie and Sally Lee prepare for the future . . . old alums show up for Homecoming . . . where can we get a float for the Queen? . . . look at that beautiful "Beat Dook Float Parade" . . . hard work, lots of fun . . . terrific pledge class . . . anybody have another draft? . . . speaking of draft, what happened to Lyman, Grady, "Flash," Dunc, Haywood, "Squirrel," "Hot Shep Sut," Aman, and the rest? . . . big chapter at Fort Jackson . . . another beautiful Dream Girl . . . "Zoot," "Shaky," and the "Senator"—all one . . . "Ike" the scorekeeper . . . "Maurice and his teeth" . . . "Mule" and the movies . . . "Boogie" and Butler, Pa. . . . "Big Ed" the political boss . . . Jule and George, struggling young shysters . . . let's have a sorority party, Mason . . . who are you dating tonight, Jake? . . . "Moscow Mules" and Bermuda shorts—what a combination . . . terrific "Tau Times" . . . the "Governor" talked his way out of that one . . . let's go to the movies now, and get it over with.



PI KAPPA ALPHA PLEDGES

First Row, left to right: Johnson, Gruble, Hambright, Cashwell. Second Row: Overman, Magness, Padgett, Gotham, Coker, Mackie. Third Row: Hodges, Thuemmler, Converse, White, Salmon, Collins, Vincent.

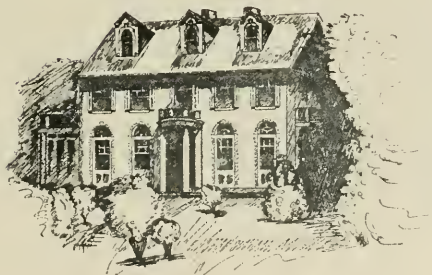

Pi Kappa Phi



OFFICERS

JEROLD A. RIDGE *Archon*
 VONNIE B. SMITH *Treasurer*
 JERRY A. CAMPBELL *Secretary*

 WINTON G. WILKS
Warden-Pledgemaster
 JAMES L. GULLEDGE *Historian*
 RICHARD L. FRUCCI *Chaplain*

HISTORY

Founded at College of Charleston in 1904.
Colors: Gold and White
Flower: Red Rose
Publication: Star and Lamp
 Established at the University of North Carolina in 1914.



First Row, left to right: Jerry Campbell, Avery Connell, Doug Dodson, Richard Frucci. *Second Row:* Dave Futch, James Gullede, Billy Joe Johnson, Lynn Mann. *Third Row:* Jerry Ridge, Charles Seabrook, Vonnie Smith, Richard Starner. *Fourth Row:* Alfred Strauss, Jack Taylor, Winton G. Wilks, James Yokeley.

THE GREATEST YEAR YET!! PI KAPPA PHI's started the '53-'54 school year off right by purchasing new furniture for the living room . . . Everyone pitched in to remodel our "social room" . . . "Greatest parties ever" our Alumni told us on their football week-end visits . . . Pledge class . . . On the ball . . . Everybody's general consensus . . . PI KAPPS well represented at South Carolina game . . . Lost three of our best through matrimony . . . Congratulations Dick, Mac, and Dewey . . . Annual Christmas blowout . . . Basketball week-ends . . . Winter Germans . . . Many good times around the house . . . Frucci's "A-Model Convertible" . . . Our "professional" pledges still around . . . Spring Germans, our annual Rose Ball . . . And Earnie's annual after-school house party at Ocean Drive closes out a great year.



PI KAPPA PHI PLEDGE CLASS

First Row: left to right: Horton, Ferrell, Sluder, Johnson. Second Row: Cumming, Hardester, Taylor, O'Neil, Koster, Huggins. Third Row: Jackson, Goforth, Young, Wooton, Hemby, Herring.



Pi Lambda Phi



OFFICERS

JOE RAFF *Rex*
 HOWARD SILVERS *Archon*
 JACK GOODMAN *Scribe*
 LOUIS BATES *Keeper of the Exchequer*
 SAM LERNER *Marshal*

HISTORY

Founded at Yale University in 1895.
Colors: Purple and Gold
Publication: Tripod
 Established at the University of North Carolina in 1939.



First Row, left to right: Max Crohn, Herman Fleishman, Barry Fogel, Paul Gartzman, David Glass. *Second Row:* Jack Goodman, William Gorlick, Pete Gumpert, Bradley Katz, Donald Kurtz. *Third Row:* Bob Kushner, Sam Lerner, Jerry Moff, Joe Raff, Howard Silvers. *Fourth Row:* Ben Slosman, Norman Steinberger, Herb Wainer, Don Warren, Howard Zerden.

A SPIRITED BUNCH returned from summer vacation . . . Their first job was to completely paint the inside of the house . . . Everyone pitched in and Grads grudgingly admitted 'ole 107 looked the best ever . . . It must have impressed the rushees for we got our biggest and best pledge class—20 pledges started on the road towards becoming "Jolly Laddies" . . . The Fall German's party was, as usual, the greatest . . . Athletes went after Hillel football crown with vim and vigor—We Won! Winter came and we settled down for some serious intellectual activity . . . Gotta keep that scholastic average on top . . . National okays club-cellar plans and work begins . . . Winter Germans and big week-end party highlighted the social calendar.

Several beach trips and the cabin party started it off right . . . Horseshoe pits decorate the backyard . . . Pi Lams defend their campus handball Championship . . . Omega Beta ended one of its most successful years at Carolina with hopes for an even better one in '54-'55.



PI LAMBDA PHI PLEDGES

First Row, left to right: Stuart Teachman, Marvin Pearlman, Richard Oresman, Dave Tananbaum, Ben Diamond. Second Row: Arnold Kapiloff, Dave Burrows, Frank Livingston, Ed Pearlstein, Ted Rosenthal, Julius Cohen. Third Row: Bob Lavietes, Lorry Braverman, Fred Kahn, Don Stein, Brad Union, Bob Pearlman, Ed Lipman, Stan Bershaw.



St. Anthony Hall

OFFICER

GEORGE V. STRONG *House Manager*

HISTORY

Founded at University of Columbia in 1847.

Colors: Blue and Gold.

Established at the University of North Carolina in 1854.

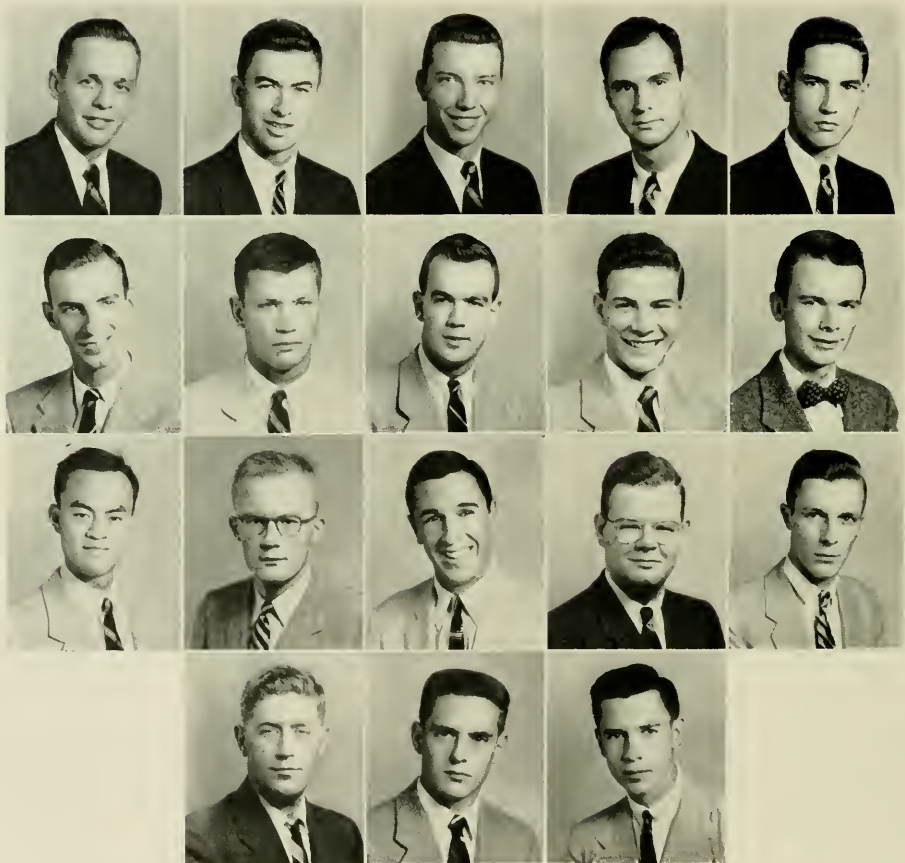

First Row: Jack Blake, Dave Clinard, Russ Cowell, J. Brooke Gardiner, Ed Gross. *Second Row:* Phin Horton, S. T. Jordan, Charles Kuralt, Dusty Lamson, C. B. Schley. *Third Row:* Doug Soo, Tom Spain, Jack Spooner, Edward T. Taws, Bill Walker. *Fourth Row:* T. E. Witty, Bill Wood, Jay Zimmerman.

UNCLE TONY'S BOYS RETURN to the Hall as new year begins. Things are looking up—Blake has a new crop of hair; Strong has hopes of finding his cat . . . Bachelor ranks dwindle fast—Walker, Witty, and Seely last summer, Johnson in the fall, and McIntyre in the winter, with more to bite the dust this summer . . . The Hall is rejuvenated—amazing what some paint and a new bar will do . . . Football week-ends feature Jordan, bottle, and harmonica, appearing nightly on the roof . . . Pre-season coon hunt—missed both coons, but almost bagged Gross . . . Rushing's mass confusion and mangled right hands. Well worth it, though . . . Germans week-end, plus cabin party and hayride—the latter successful except for diabetic horse . . . Gardiner goes continental—wine with meals at Antoine's. His car stolen, found in Y-Court as a Christmas present from the "Roach" . . . The Christmas party with eggnog was holiday send-off . . . Beach parties at Soo's; various blasts here and there as weather turns warm . . . High-light of year—Centennial Swingout; alumni return to make it year's greatest affair.

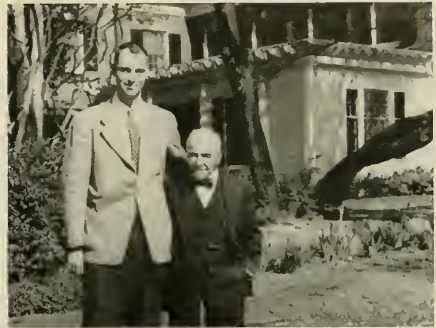

ST. ANTHONY HALL PLEDGE CLASS

First Row, left to right: Bruton, Cluett, Meadows. Second Row: Dewing, Bell, Kentopp, Jones.

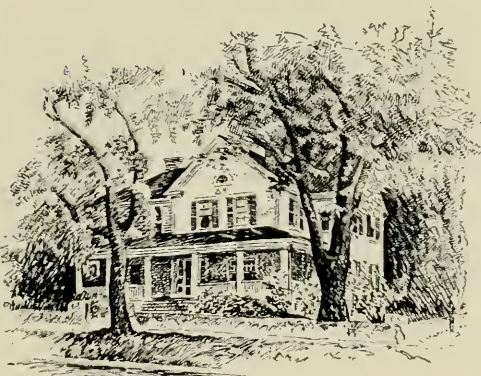
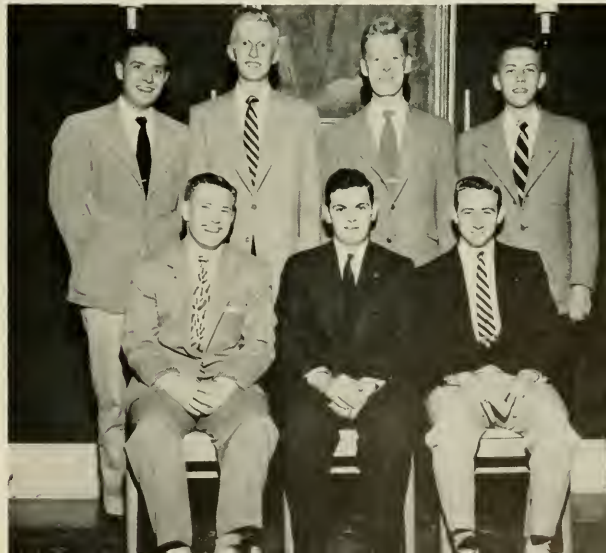



Sigma Alpha Epsilon

OFFICERS

- J. ALEX McMILLAN *President*
 EDWARD H. HARDISON . . . *Vice-President*
 JOHN D. GOLD *Secretary*
 JOHN DU'BOSE *Treasurer*
 ROBERT L. GIBBON *Warden*



HISTORY

Founded at the University of Alabama in 1856.
Colors: Old Gold and Purple
Flower: Violet
Publication: The Record
 Established at the University of North Carolina in 1857.



First Row, left to right: Milo Abercrombie, William Armfield, Herbert Browne, Richard Carmichael, Henry Conner, Edward Crawford, Tom Creasy. *Second Row:* John DuBose, Robert Gibbon, John Hanes, Edward Hardison, Eugene Hill, William Huff, Frederick Hutchins. *Third Row:* Frank Lowe, William McDonald, J. Alex McMillan, George Mountcastle, Arthur Newcombe, James Norfleet, John Pace. *Fourth Row:* George Parker, Bobby Payne, Edward Pell, Samuel Reeves, Thomas Ruffin, William Ruffin, William Sandridge. *Fifth Row:* Robert Scholze, Webb Sherrill, Dixon Spangler, Broadus Thompson, Jid Thompson, Robert Wellons, John Wetach. *Sixth Row:* James Whitton, Charles Yarborough.

ARRIVING BACK AT CHAPEL COLLEGE this fall, S.A.E.'s surprisingly found a revamped house, due to the superlative efforts of Bob Gibbon and Alex McMillan. Gib, who found himself trapped into first session summer school, gleefully directed the face lifting of the first floor. Many actives who returned to school early aided in numerous and sundry ways. The end result was something less than hideous, so all parties were happily amazed.

To make the ninety-sixth year an even bigger success, Minerva came up with sixteen pledges, creating one of the best pledge classes in the history of N. C. Xi—and undoubtedly they will perform prodigiously for the girl with the lion.

Congratulating each other on the fine beginning, the brothers then turned their eyes to the future to concern themselves with elaborate plans for the remainder of the year.



SIGMA ALPHA EPSILON PLEDGE CLASS

First Row, left to right: Dawson, Hill, Williamson, Henderson, Wright. Second Row: Patton, Hutchins, Lybrook, Watkins, Hughsins. Third Row: Hunter, Causey, Dell, Vance, Galloway, Van Winkle.



Sigma Phi Epsilon



OFFICERS

RUEBEN Y. LEONARD *President*
 FREDERICK T. MATTOX . . . *Vice-President*
 THOMAS A. TORGENSEN . . . *Comptroller*
 DAVID W. ADERHOLDT *Secretary*
 THOMAS E. LINDSEY *Historian*

HISTORY

Founded at University of Richmond in 1901.
Colors: Red and Purple
Flower: American Beauty Rose
Publication: Sigma Phi Epsilon Journal
 Established at the University of North Carolina in 1921 and 1947.

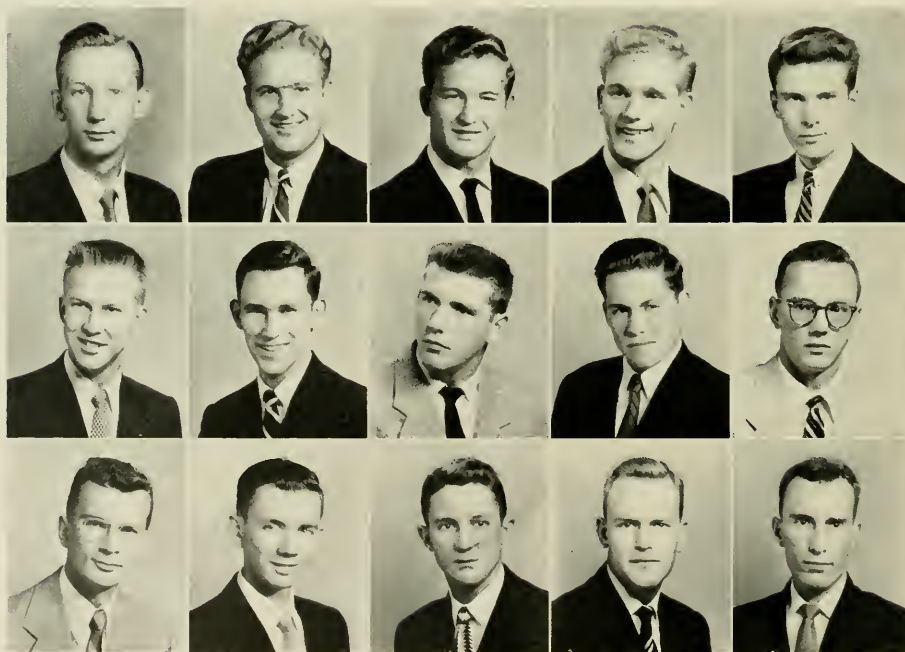

First Row, left to right: David W. Aderholdt, Herman J. Bunch, Jr., Billy R. Flowers, Jimmy R. Flowers, Carl A. Furr, Jr. *Second Row:* John R. B. Hawes, Jr., Don Hamilton, Rueben Y. Leonard, Thomas E. Lindsey, Rufus J. Marks, Jr. *Third Row:* Frederick T. Mattox, Thomas L. Norris, Jr., James T. Stewart, Jr., Jesse L. Warren, Thomas A. Torgersen.

MATTOX, MARKS AND LINDSEY came back from National Conclave at Portland, Oregon in three days. Another year passes all too quickly . . . more barn parties . . . Hawes locks kitchen . . . "Iron Jaw" Mattox threatens to sue . . . Rufus swore it was wood . . . Hamilton with a different girl each week . . . T. T. loses his heart . . . Jimmy and Billy paint flowers in Raleigh . . . Norris sets up quarters in Nurses dorm . . . Herman studies for once . . . Furr returns to Meredith . . . Thompson transfers from Davidson and brings half of Shelby with him . . . Aderholdt takes a drink . . . Rueben dates a nice girl . . . Stewart builds displays . . . SANDY RETURNS . . . Blanton goes wild with paint brush, T. C. goes politician . . . Daddy Beck leads his flock . . . Lore will play bridge one time . . . Skippy skips out . . . Benson goes ape . . . Pope doesn't preach.



SIGMA PHI EPSILON PLEDGE CLASS

First Row, left to right: Smith, Leonhart, Pope, Blanton, Moore, Pierce. Second Row: Helms, Bynum, Beck, Spencer, Akin, Pringle, Johnson. Third Row: Morris, Self, Benson, Lore, Daughtry, Fowler, McFlarson.

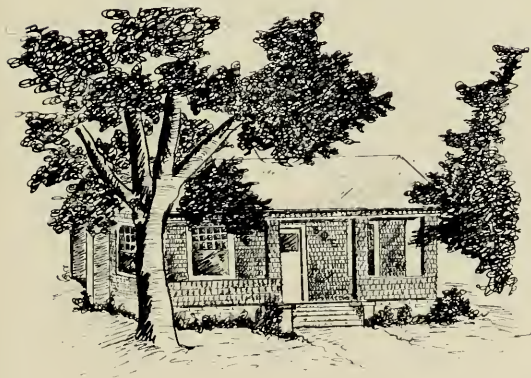



Sigma Chi

OFFICERS

- CHARLIE PHILLIPS *President*
 ABBIE KEYES *Vice-President*
 HARRY ANDERSON *Secretary*
 PETE SMITHERMAN *Treasurer*



HISTORY

Founded at the University of Miami (Oxford, Ohio) in 1855.

Colors: Blue and Gold

Flower: White Rose

Established at the University of North Carolina in 1889.



First Row, left to right: Harry Anderson, Kemp Clendenin, Ray Collins, Walt Converse, Jerry Cook, Fred Dale, Roddey Dowd. Second Row: Billy Ford, Tommy Frazier, Joe Freeman, Don Gladstone, Britt Glenn, Toy Gregory, Bill Hawks. Third Row: Elbert Herring, Sid Hoots, Allen Hoppe, Eric Jonas, Jim Keech, Albert Keyes, Carl McCraw. Fourth Row: Jim Melvin, Denny Mitchell, Bill Moore, Buell Moser, Galen Moser, Tommy Osborne, Charlie Phillips. Fifth Row: Erwin Potts, Doug Powell, Charles Ridenhour, Frank Roddey, Howard Seawell, Earnie Shore. Sixth Row: Pete Smitherman, Tim Timberlake, Dan Watkins, Jere Woltz.

SCHOOL OPENED AGAIN with a bang, and Doug started piecing the house together again. Missing roof and crater in living room was blamed on Grover and Ernie. Fraz waved as he passed on his way to Durham. A large moving van pulled up with Spider's muscle building equipment. Slaves were seen carrying large money bags to the banks as Ray drove into town. Bundles and Mitch slid up on a dog sled after a long journey from the North. The sky lit up, and the Earth trembled as Red Man strolled up the walk.

A motion was brought up in chapter meeting to start going to classes—motion defeated. Another motion was made to get Sid out of bed—motion passed, impossible to enforce. Along came rushing and twenty-five shining new additions were made.

Pete was jailed for pinching Abraham Lincoln . . . Abbie was seen sober—once. Rio crashed into the Bell Tower with his new Sabre Jet, and Dowd blew up Y-Court. Looks like another fine year for the Sigs.



SIGMA CHI PLEDGE CLASS

First Row, left to right: Boone, Kanauf, Micheaux, Isley, Gregory. *Second Row:* Mitchell, Lomax, Stephens, Ward, Carmichael, Teague, Murphy. *Third Row:* Grubbs, Cowell, Best, Sisk, Current, Bell, Wilson. *Fourth Row:* Woltz, Lopp, Hardin, Rothrock, Chalk, Dowdy, Sheffield, Burge, Oakley, Plumbley.





Sigma Nu

OFFICERS

- MICHAEL K. DAVIS, *Eminent Commander*
 EUGENE C. HICKS, III . . . *Lt. Commander*
 STANLEY R. SMITH *Recorder*
 CARL R. WEBB, JR. *Treasurer*



HISTORY

Founded at Virginia Military Institute in 1869.
Colors: Black, White and Gold
Flower: White Rose
Publication: The Delta
 Established at the University of North Carolina in 1889.



First Row, left to right: Turner Bass, Louis Beall, Seth Brumley, DeWitt Chapple, Joseph Cherry, Edward Clement, Michael Davis.
Second Row: Sidney Dixon, George Foti, William Griffin, Bobby Grimes, Fred Hamrick, James Harper, Thomas Harper. *Third Row:* George Harris, Robert Heath, Eugene Hicks, Lee Holmes, Robert Kinzey, Jack Markham, Paul McCubbins. *Fourth Row:* Don E. Mitchell, Don P. Mitchell, Saunders Moore, John Mundy, James Oglesby, Dick Porter, Robert Powell. *Fifth Row:* Wallace Pridgen, Franz Roberts, Stanley Smith, John Roberts, Bernard Theiling, Thomas Thomas, Carl Webb. *Sixth Row:* Michael White, Ray White.

THE YEAR BEGINS for dear ole Psi.
 New rug, new actives, pledges, too.
 The gridiron's sparked by Teedy B.,
 With George up front to lead.
 Dave likes to kiss 'em on the mouth
 'Specially KD's we hope.
 The Snakes find washing is a sin
 As Mike dictates "No soap!"
 "Fraud! Fraud! the legislators yell
 As Ruby's hauled away;
 Consult Mon's Travel Agency
 About a seashore stay.
 And lo! the Cherry doth return
 With Old World tales to spin;
 And Stick, the patient pledge, reveals
 He's finally getting in.
 God! Pridgen's shelf is bare.
 Then Vickers softly had to ask
 "What's going on down there . . ."
 The Snakes they love to serenade.
 They start with the Pi Phi's,
 and then take on the other five . . .
 (Stick's horn drowned out the sighs)
 To "da . . . da-da-da-" it is said
 "Look, man, I played a hunch";
 And then we ask the whole damn Dook
 To share our songs and punch.
 It's time to close and see Spero
 For "just another brew"
 And so we bid our "Happy Days"
 To dear old Snickey Foo!



SIGMA NU PLEDGE CLASS

First Row, left to right: Morgan, Gibson, Watkins, White, Hurley, Carter, Mitchell, Noel. Second Row: West, Watkins, Bulluck, Lamm, Bass, Phillips, Moore, Stallings, White. Third Row: Boyette, Bishop, Dorzback, Elliott, Martin, Liles, Howard, Butters, Cooke, Exum.

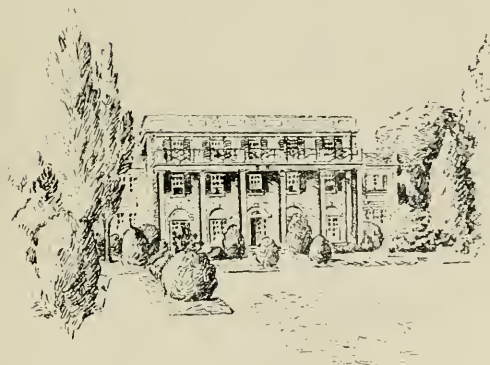

Tau Epsilon Phi



OFFICERS

ROGER ACKERMAN *Chancellor*
 MURRAY POLITIS *Vice-Chancellor*
 CHARLES A. FRIEDMAN *Scribe*
 ELLIOTT ROSE *Bursar*

HISTORY

Founded at Columbia University in 1910.
Colors: Purple and White
Flowers: Lily of the Valley and Violet
Publication: The Plume
 Established at the University of North Carolina in 1924.



First Row, left to right: Roger Ackerman, Martin Alpert, Leonard Clein, Robert S. Colbert, Ira Davis, Gerrald Einhorn, Charles A. Friedman. *Second Row:* David Garmise, Carl Goldfarb, Don Goldstein, Leonard Grodsky, Barry Kalin, Ronnie Kriegsmann, Richard Kushinsky. *Third Row:* Alvin Levine, Larry Maslow, Burnet Mendelsohn, Kenny Myers, Bob Paller, Leroy Pearlman, Murray Politis. *Fourth Row:* Harold Rabhan, Elliott Rose, Elliott Solomon, Harold Schwartz, Sam Strause, Harvey Tilles, Marshall Waldman.

FINIS FOR OUR SENIORS . . . Roger "Babe" plans to change Sammy for Fran . . . Al and Kenny will now start debating for a living . . . Kalin returns to the hills to run his still . . . Ambassador Politis returns to his homeland . . . Where is our Rebates, E????? . . . Chemical Carl gets degree in Poli-Sci . . . How's Blackjacks, Rab????? . . . Lacrosse Chazz with pen in one hand and his Lacrosse stick in the other . . . What is keeping you from going to Florida this year, Chazz??? . . . Tilles plans trip to Paree . . . His buddy Len is going to have a new suit made by Taylor . . . E.Y.B. disbands due to lack of interest, but there are rumors that Buddy and Bill are holding their own meetings . . . Mackler ought to keep his nose out of you know whose finger . . . Pledges need more experience in modeling . . . Houseparty for 100 (But 200 came so everybody threw up both hands and yelled) . . . Big reduction in Damnyankees . . . Entertained alumni with big blast . . . Where was the party Maryland week-end???? . . . This is it so let's join together and as I said before—throw up both hands and yell—— ———!!!
Bye now . . .



TAU EPSILON PHI PLEDGE CLASS

First Row, left to right: Heyman, Hettleman, Friedman, Strause. Second Row: Lieberman, Brody, Blankstein, Saunders, Korshun. Third Row: Brown, Planer, Heiden, Coplon, Schild.



Theta Chi

OFFICERS

- JAMES R. WARREN *President*
 CLINTON T. ANDREWS .. *Vice-President*
 WILLIAM D. BECK *Secretary*
 WALTER E. YOPP, III *Treasurer*
 JACK L. SCISM *Pledge Marshal*

HISTORY

Founded at Norwich University, Norwich, Vermont, in 1856.

Colors: Military Red and White

Flower: Red Carnation

Publication: The Rattle of Theta Chi

Established at the University of North Carolina in 1920.



First Row, left to right: Tyndall Alligood, Clinton Andrews, Robert Bartley, William Beck, Ernest Carson. *Second Row:* Robert Curtis, William Giles, Ronald Goodman, R. Boyden Henley, Justice Jenkins. *Third Row:* Charles Ledbetter, John Lee, Stephen Marcinko, Robert Neal, Jr., David Pace. *Fourth Row:* Eugene Roberts, Jack Scism, Robert Skillen, Gary Sluder, G. Kent Thompson. *Fifth Row:* Gilbert Tweed, James Warren, Walter Yopp, III.

IT'S ALL NEW . . . the house, the pledges, spirits renewed. We start out the year with a bang.

We'll remember: The all-nite homecoming party staged by "Hamburger." Special pledge project at Duke (wonder what it was?). "Grumpy," his SPE stone, his flying cards and 10,000 bells.

"Snow White and the Four Pigs" (or were they?) "Kid" and his tinker-toys. Clint and Ken—"Which Hickorite is the alki?" "Rose Bud" and her little red brief case.

"Peanut Butter" Jenkins and his ice cream sundaes. Veep and his queen! Blood trophy competition weeds men from boys. "Columbus" no returneth. Sister Pollard and Pledge (?) Torrence caught in the draft.

Congrats to Circum, Helms, Slud, Herbie and Ellis. June cometh. Freedom goeth. (Maybe)

"Stinko" and "Big Bill"—Saturday's Heroes. "C-Top" and all those A's he talked about. "Poodle, where's Mimi?" "Old Dad" sorta disliked "Motor Mouth." We did too. Let's go to physics lab, Tyndall. A legacy forthcoming from Al and Mike.

"Bedwetter." "Tweedybird." "Pearshape." "Hail to the Chief." Our Dream Girl, Bunny. Knock, knock—who's there. "Tess"



THETA CHI PLEDGES

First Row, left to right: Ken Frye, Johnny Brindell, Craig Horseman. Second Row: Jim Sheets, Bob Greene, C. J. Hartsell, Jim Hart. Third Row: Harry Forbes, Johnny Garrow, Arden Ashley, Joe Asero, Don Monroe, Bill Suttle.



Zeta Beta Tau



OFFICERS

- MITCHELL NOVIT *President*
 LEWIS SIMON *Vice-President*
 ARTHUR BARBANELL *Secretary*
 RICHARD ADELSHEIM *Treasurer*
 EDWARD NELSON *Historian*



HISTORY

Founded at City College, New York City, in 1898.
Colors: Blue and Gold
Publications: ZBT Quarterly, Alpha Pioneer.
 Established at the University of North Carolina in 1927.



First Row, left to right: Richard Adelsheim, Seymour Bane, Arthur Barbanell, Eugene Buyer. *Second Row:* Arthur Einstein, Henry Isaacson, Charles Katzenstein, Ronald Lampert. *Third Row:* Benjamin Marks, Albert Marx, Edward Nelson, Mitchell Novit. *Fourth Row:* Fred Rosenberg, Lewis Simon, Harold Starr, Louis Wolfsheimer.

HOUSE GETS NEW LOOK as Res climbs ladder . . .
 Friends of ZBT chartered . . . Rug doesn't fit,
 A. B. retakes Math 7 . . . EO and TF from campus
 to doghouse . . . Res paints as Lou supervises . . .
 Ten innocents pledge . . . Maryland carpet-
 baggers invade Southland . . . Einstein decides
 after three year debate that birds and bees are here
 to stay (Res falls off ladder) . . . Simon and
 Lampert takes loss as House goes off GOLD
 standard . . . Clyde pins Connie after long affair
 . . . Novit becomes Captain, air defense collapses
 . . . Res paints . . . Cohen hurt in Tech game . . .
 The Thin Man gets new cast . . . The Fat Man gets
 Marcia . . . Tennessee Ernie Marx entertains the
 masses . . . le fin . . .



ZETA BETA TAU PLEDGE CLASS

First Row, left to right: Rosenberg, Goldberg, Kahn, Weinman. Second Row: Broad, Rosenstock, Epstein, Hornik, Goodman.

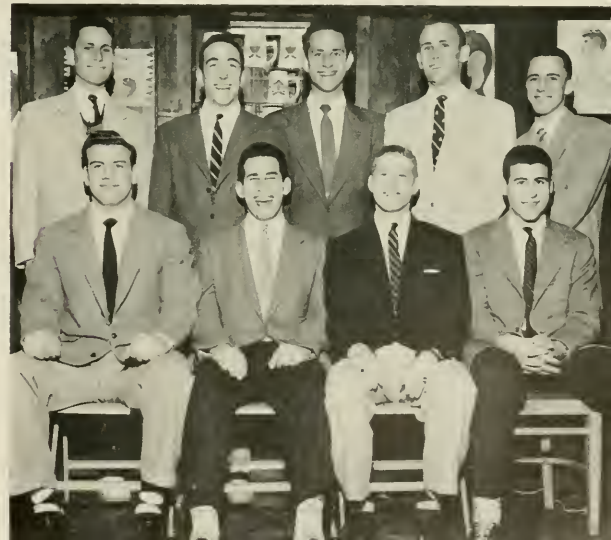



Zeta Psi

OFFICERS

- BUD WALLACE *President*
 MILES GREGORY *Vice-President*
 HARRY PEARSALL *Secretary*
 SKIPPER McMILLAN *Treasurer*

HISTORY

Founded at New York University in 1847.
Colors: Gold and White
Flower: White Carnation
Publication: Circle of Zeta Psi
 Established at the University of North Carolina in 1858.



First Row, left to right: Charlie Aycock, Jimmy Barnes, Bill Brawner, Alfred Bryant, John Bryant, Hugh Chapman. *Second Row:* Dick Cozart, Mark Dickerson, Pat Eldridge, Bill Evans, Ed Gauss, Arthur Gregory. *Third Row:* Earl Johnson, Walton Joyner, Bob Lambeth, Ed Loughlin, Z. V. McMillan, Harry Pearsall. *Fourth Row:* Al Purrington, Julian Robertson, George Smith, Kenneth Smith, Seabury Thorp, Bob Trundle. *Fifth Row:* Doug Van Noppen, Bud Wallace, Irvin Watkins, Bob Williamson, Jim Winston, Chick Young.

'53-'54 . . . CONGRATULATIONS ARE IN ORDER for winning the Zeta Psi National Chapter award . . . also to the house managerial staff for renovated dining-room and kitchen . . . "Footsy" (Five Year) Wallace serving as prexy for opening term . . . new pledge class is a joy to behold . . . the fortunate few "shoot em up" at the Georgia game . . . frequent blasts on Winston Memorial Highway No. 1 . . . "Butt" loses pin on New York subway . . . "Footsy" makes weekly Thursday migration to Salem . . . "Rabbit" bucks for brother's position as he joins S and B . . . Leslie's daily call, "How about some golf, Julian, old scout" . . . "Grandpa" Grimes complains of rheumatic aches on rainy days . . . Mallory shows his brother's musical inclinations . . . Bullet takes up with campus dogs . . . "Nutties" is placed on female "wanted" list . . . Zetes make up zoo with Lizard, Monkey, Snake, Squirrel, Rabbit, Turkey, Goose, Bear, Poss, and Animal . . . "Biggy" conquers at home and abroad . . . Levi and Ula compare flexes . . . Evan's frequent luncheon dates . . . Nut studies . . . Kitten discloses his life ambition, to grow up and be a cat . . . Kitch continues to play the field . . . "Grandma" opposes "B. O." in political views . . . "Seab" defeats all plumbers on the table . . . M. C. stars in football while Chip and Brawler are out for soccer . . . Lu Lu fails on Homecoming display but brings campus good entertainment . . . Redskins are a Sunday afternoon MUST . . . Jimmy Hargraves frequently demonstrates the Alcoholic Shag . . . Brothers Wallace, Cozart, Young, Lips and Dutch join the pin club . . . WC team grows gradually . . . Aycock replaces "O.O." as Peanut Butter King . . . Doonie coaches wrestlers on Persian rug . . . Brothers Johnson and Trundle do booming business with the Red Box downstairs . . . The End!



ZETA PSI PLEDGE CLASS

First Row, left to right: Moss, Williams, Lawson, Hines, Corse. Second Row: Barber, Neville, Fulton, Putnam, Cheatham, Van Loan.



Compliments of 1954 YACKETY YACK

*A
D
V
E
R
T
I
S
I
N
G*

RUSS COWELL
Business Manager

TOM SPAIN
Assistant Business Manager

We wish to thank these advertisers, whose cooperation is deeply appreciated. Remember them, won't you?

Andrews Restaurant
Baldwin's
The Bank of Chapel Hill
Berman's Department Store
E. A. Brown Furniture Company
Carolina Barber Shop
Carolina Coffee Shop
Carolina Flower Shop
Carolina Inn
Carolina Theater
Charlotte Engraving Company
Chatham Manufacturing Company
Chesterfield Cigarettes
Coble Dairy Products, Inc.
Coca-Cola Bottling Co. of Durham
Colonial Press
Colonial Stores, Inc.
Dillon Supply Company
Durham Herald-Sun Papers
Ellis-Stone
Electric Construction Company
Fitch Lumber Company
Foister's Camera Store
Fowler's Food Store
The Glen Lennox Development
The Goody Shop
Gulf Service of Chapel Hill
Hazzard Motor Company
Honeycutt Cleaners
Huggins' Hardware
Intimate Bookshop
The King Cotton Hotel
Kingsport Press

Lassiter Corporation
Ledbetter-Pickard
The Little Shop
Long Meadow Farms
Claude M. May
Nu-Way Cleaners
Orange Printshop
Pace in Glen Lennox
Pepsi-Cola Bottling Co. of Durham
The Pines
Poe Motor Company
T. W. Poe and Sons
Riggsbee-Hinson Furniture Company
Robbins' of Chapel Hill
Sloan Drug Company
Smith-Prevost Cleaners
The Sport Shop
Sutton Drug Company
Town & Campus
Tyler's Esso Servicenter
University Cleaners
University Florist and Gift Shop
University Lodge
University National Bank
University Printery
Varsity Theater
WCHL
Waller and Smith Studio
Watts Grill and Motor Court
Wentworth and Sloan Jewelers

. . . IT PAYS TO ADVERTISE . . .

Today's Chesterfield is the Best Cigarette Ever Made!

"Chesterfields for Me!"

Michael O'Shea

The cigarette tested and approved by 30 years of scientific tobacco research.



"Chesterfields for Me!"

Jan Sterling

The cigarette with a proven good record with smokers. Here is the record. Bi-monthly examinations of a group of smokers show no adverse effects to nose, throat and sinuses from smoking Chesterfield.

"Chesterfields for Me!"

Ray Anthony

The cigarette that gives you proof of highest quality—low nicotine—the taste you want—the mildness you want.



Smoke
AMERICA'S
MOST POPULAR
2-WAY
CIGARETTE



CHESTERFIELD
BEST FOR YOU

Copyright 1954, LIGGETT & MYERS TOBACCO CO.



UNIVERSITY NATIONAL BANK

Member of the Federal Reserve System

*Continuous
Quality*



Durham Coca-Cola Bottling Co.
Durham, N. C.



Durham's Most Exciting Store

Flowers . . .

*A Natural Compliment
To Beauty*

The Carolina Flower Shop

Opposite the Post Office



The Very Best in Food

PLUS

A Pleasant Atmosphere

MEANS

Carolina Coffee Shop

138 E. Franklin Street

CLAUDE M. MAY

Painting, Papering and Decorating

105 W. Chapel Hill Street + Telephone 6939

DURHAM, NORTH CAROLINA



T. W. Poe & Sons, Inc.

General Contractors

DURHAM, N. C.

Builders of:

COBB DORM

McIVER DORM

THE MONOGRAM CLUB

THE MEDICAL RESEARCH LAB







HONEYCUTT CLEANERS

MANLY HONEYCUTT, *Manager*

Dial 3-1696

RALEIGH, N. C.

Serving UNC Students

M
U
S
I
C
N
E
W
S

A
N
D
S
P
O
R
T
S



WCHL

1360 ON YOUR DIAL

CHAPEL HILL



Pete and Spero say:

JOIN THE CROWDS

AT

THE GOODY SHOP

1^{ST.} CHOICE 2^{ND.} QUALITY

Carolians drink more farm-fresh Coble milk than any other brand. Reach for Coble, the milk that is overwhelmingly preferred in the Carolinas.



DAIRY PRODUCTS



FOWLER'S FOOD STORE

ALL KINDS FRESH MEATS, GROCERIES, AND COUNTRY PRODUCE

FISH AND OYSTERS IN SEASON

For Delivery: Phone 9-416

Chapel Hill, N. C.

WHEN VISITING CHAPEL HILL
REMEMBER

University Lodge

Is Carolina's Finest Motel

AND

For Steaks and Seafoods at Their Very Best, It's

The Pines

HIGHWAY 54 EAST

CHAPEL HILL



THE
CAROLINA THEATER

Appreciates Your Patronage



NORTH CAROLINA THEATERS, INC.



Chatham makes good blankets!



Chatham Manufacturing Company, Elkin, North Carolina

The Finest in Men's Clothing



BOB COX

MONK JENNINGS



**DILLON
SUPPLY COMPANY**

Mill - Industrial and
Contractors Supplies
Plumbing - Heating
Equipment - Home
Water Systems



RALEIGH - DURHAM - ROCKY MOUNT
GOLDSBORO



THE SIGN OF QUALITY PRINTING
IN CHAPEL HILL

Colonial Press



THE BANK OF CHAPEL HILL

CHAPEL HILL

— Member F. D. I. C. —

CARRBORO

Clyde Eubanks	<i>President</i>	W. E. Thompson	<i>Executive Vice-President</i>
Collier Cobb, Jr.	<i>Vice-President</i>	J. Temple Gobbel	<i>Cashier</i>
	W. R. Cherry		<i>Asst. Cashier</i>

Serving the University Community Since 1899

University Florist

AND

Gift Shop

124 East Franklin Street
Chapel Hill



Delicious Meals . . .

Courteous Service . . .

At Moderate Prices

Andrews Restaurant

423 W. Franklin St.



Compliments of the

E. A. BROWN
Furniture and Electrical Appliance
COMPANY

Phone 7121

106 W. Rosemary St., Next to City Hall

SUTTON'S
WALGREEN AGENCY
DRUG STORE



*"The Tar Heel's Drug Center and
Prescription Shop"*

COSMETICS, SCHOOL SUPPLIES,
FOUNTAIN SERVICE AND GIFTS



Phone 9-8781

NU-WAY DRY CLEANERS

112 S. Graham St.

Cleaning—Pressing—Altering

Phone 9-3498

The Finest in Motion Pictures

AT THE
VARSITY THEATER

It's
Poe Motor Company
for
DESOTO-PLYMOUTH
Sales and Service



THE 1954 YACKETY YACK

STATEMENT OF INCOME AND EXPENSE

INCOME

Student Fees	\$ 6,761.85
Advertising	12,000.02
Organizational Space	25.95
Hush Money from Publications Board	707.91
Petty Graft	905.00
	<hr/>
	\$20,400.73

EXPENSES

Lassiter Corporation	\$ 409.11
Charlotte Engraving Company	113.77
Waller and Smith Studio	55.55
Cornell Wright Photo	3,135.88
Photo Lab	42.33
Supplies88
Postage, Tel., and Tel.	563.11
Editor's Cadillac	4,444.44
Business Manager's Ford and Vacation	4,200.22
Assistant Business Manager's Engagement Ring	1,500.00
Sports Editor's Debts to Bookies at Dook and Cow College	817.99
Staff Salaries	1,360.00
Kick-back to Campus Politicians	699.69
Sugar Money to Graham Memorial	401.11
Petty Graft	9.99
Staff Beach Party	141.66
Steaks and Beverages	1,300.00
Beer and Pretzels	1,300.00
The Roach	5.00
	<hr/>
	\$20,400.73

April 1, 1954

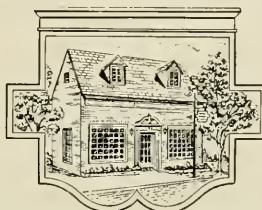

SMITH-PREVOST CLEANERS

Ellis Stone

Durham's Best Store Since 1885

The shopping center for representative Eastern and Piedmont Carolina women who demand the best in fashion and quality.

MAIN STREET - DURHAM, N. C.

The Corner Hangout . . .

For Prescriptions

For Fountain Service

SLOAN DRUG CO.

On the Corner

Across from Theater



Wherever You Go

Whatever You Do

Good books are as close as
your nearest mailbox

THE INTIMATE BOOKSHOP

205 E. Franklin St.

WATTS GRILL AND MOTOR COURT

Accommodations for Dinner Parties

Pittsboro Highway

Phone 9-5886

FOR NEWSPAPER SERVICE, DIAL 9-7811 or 8-0456

Congratulations to the Class of 1954

FROM THE

Durham Morning Herald

DAILY AND SUNDAY

AND

THE DURHAM SUN

EVENING

Chapel Hill's FAVORITE Daily Newspapers

The Herald-Sun Papers and Durham's CBS Stations WDNC and WDNC-FM Are Affiliated



UNIVERSITY CLEANERS



CLEANING - PRESSING

Chapel Hill, N. C.

Plant Phone 9-1901

Office Phone 4921

WALLER AND SMITH

Photographers



OFFICIAL PHOTOGRAPHERS FOR *THE YACKETY YACK*



12 EAST HARGETT STREET

RALEIGH

NORTH CAROLINA

"EDGE ON FASHION"

Robbins of Chapel Hill

Stationery—Gifts
School Supplies

LEDBETTER-PICKARD

Chapel Hill



Compliments of

Hazzard Motor Company

GENERAL MOTORS DEALER

Sales and Service



501 W. Franklin St.—Chapel Hill, N. C.

CONGRATULATIONS
TO THE CLASS OF '54

"The Dairy Store"

West Franklin Street



CHAPEL HILL

DURHAM

ROXBORO

It's
PACE
IN GLEN LENNOX

For the Finest in
Furniture and Accessories



GLEN LENNOX

Apartments
and
Shopping Center

THE KING COTTON



Greensboro's Finest Hotel

HAYWOOD DUKE, *Manager*

For the Life of Your Car

GO GULF



GULF SERVICE

W. Franklin St.

Chapel Hill



LASSITER CORPORATION

CHARLOTTE, NORTH CAROLINA

School Publications



Electric Construction Company

Just off the Campus



165 E. Franklin Street
Chapel Hill

The Little Shop

Headquarters

for

Carolina Coeds



*Here's a Bird
You'll Want to Know!*



Graduate to Greater
Food Savings
At Your Friendly

COLONIAL STORES

Chapel Hill, N. C.



*Thanking you for
your patronage*

**WENTWORTH
& SLOAN**

JEWELERS



Compliments of

FITCH LUMBER COMPANY

**HUGGINS
HARDWARE**



Covers by Kingskraft

KINGSPORT PRESS, INC.

KINGSPORT, TENNESSEE



TYLER'S ESSO SERVICENTER

West Franklin at Church

Phone 2221



Congratulations
TO ANOTHER GRADUATING CLASS
CAROLINA BARBER SHOP

"Since 1903"

The Carolina Inn _____



Hosts for the University
on all occasions



Operating a Dining Room and The Carolina Inn Cafeteria _____

THE UNIVERSITY PRINTERY

"Hank" Harrington

E. Franklin St.
Chapel Hill





**CHARLOTTE
ENGRAVING
COMPANY**

Engravers and Designers of College Yearbooks
CHARLOTTE, N. C.



THE ORANGE PRINTSHOP

Printers to

The University of North Carolina

for over 30 years

Box 1249

Phone 3781



Foister's Camera Store, Inc.

Photographic Supplier for
the Professional and Amateur
Photographer

CHAPEL HILL, N. C.

RIGGSBEE-HINSON FURNITURE COMPANY

Home of

Beauty-Rest Mattresses — Hotpoint Appliances

Main Street

Carrboro, N. C.

Phone 5821

Congratulations to the Class of 1954



PEPSI-COLA BOTTLING COMPANY

Durham — Burlington



*Outfitters for the Entire Family
Since 1914*

**Berman's
Department Store**

Arrow—Crosby Square—Sampsonite



(SLAM!!) "NO MORE YACKETY YACK ADVERTISING!!"

SENIOR HOME ADDRESSES

Ackerman, Roger William
Wallace, N. C.

Adams, James Ervin, Jr.
Ridgeway St.
Warrenton, N. C.

Adams, Joyce Ferguson
No. 4 The Glen
Chapel Hill, N. C.

Addison, Eleanor Daphne
5912 Glenhaven Crescent
Norfolk 8, Va.

Adler, Thomas James
112 Overlook Ave.
Leonia, N. J.

Aldridge, Charles Malcolm
836 Laurel Ave.
Macon, Ga.

Alexander, Dedrich Bieman
2430 S. Peninsula Dr.
Daytona Beach, Fla.

Allen, Cynthia Jane
530 Sherwood Cir.
Spartanburg, S. C.

Allen, Eldon Perry
Rt. No. 6, Box 3
Greensboro, N. C.

Allen, Joseph Jethro
1511 Walker Ave.
Greensboro, N. C.

Allen, Norma Hanson
1115 McCormick Ct.
Greensboro, N. C.

Allsbrook, Mary Frances
423 Washington St.
Roanoke Rapids, N. C.

Ambler, Susan
7700 McGregor Blvd.
Fort Myers, Fla.

Ammons, Mary C.
Mars Hill, N. C.

Anders, Kenneth Chester, Jr.
50 Holland St.
Asheville, N. C.

Anderson, Anita Lillis
Rt. 2, Box 52
Wilmington, N. C.

Anderson, Betty Otto
905 Monument Ave.
Port St. Joe, Fla.

Annillo, Carmen, Jr.
2204 Bergealine Ave.
Union City, N. J.

Arnold, Harry H.
Dover, N. C.

Asby, Felix E.
120 W. 2nd St.
Washington, N. C.

Asero, Joseph Salvatore
2018 G. St., N. E.
Washington, D. C.

Ashe, Jesse Brown, Jr.
247 West Kingston Ave.
Charlotte, N. C.

Austin, John W.
1327 W. 6th St.
Charlotte, N. C.

Ayscue, Edwin Osborne, Jr.
1209 E. Franklin St.
Monroe, N. C.

Baareck, Leonide Alfred
5 South Orion Ave.
Clearwater, Fla.

Babcock, Robert Clayton
P. O. Box 211
Hillsboro, N. C.

Bailey, Donald Ray
Benson, N. C.

Baker, William Luin
N. Bennett St.
Southern Pines, N. C.

Balhooger, Max Dewey
Guilford College, N. C.

Bane, Seymour
515 Newberry Ave.
Raleigh, N. C.

Barbanell, Arthur Loren
White Birch Ridge, R.F.D. No. 1
Westport, Conn.

Barefoot, William Jefferson, Jr.
300 Church St.
Benson, N. C.

Barkley, Newton Buckner, Jr.
145 Betz Pl.
New Orleans 20, La.

Barrett, Hugh Martin
637 S. Mehane St.
Burlington, N. C.

Barrier, Cecil Lee
c/o State Hospital
Morganton, N. C.

Barry, Patricia Anne
278 Buford Pl.
Macon, Ga.

Bartley, Robert Lynn
37 Rural Ave.
Washington, Pa.

Barton, Grandoo Dillard, Jr.
705 Walnut Ave.
Charlotte, N. C.

Battle, Fred Gordon, Jr.
2405 Delaware Ave.
Greensboro, N. C.

Beall, Louis Holcomb, Jr.
425 West End Blvd.
Winston-Salem, N. C.

Beard, Helen Jones
Tryon St.
Hillsboro, N. C.

Beard, William Quinby, Jr.
P. O. Box 18
St. George, S. C.

Beck, William David
341 N. Bost St.
Statesville, N. C.

Bell, Dorothy Anne
559 Le Graud Pl.
Montgomery, Ala.

Bender, Malcolm Franklin
Pollocksville, N. C.

Benson, William David
3621 Newark Ave., N. W.
Washington, D. C.

Benton, Anne Cary
213 N. 17th St.
Wilmington, N. C.

Berry, Benjamin Carroll, Jr.
108 Church St.
Hertford, N. C.

Berry, Marvia Bryan
186 Virginia Ave.
Asheville, N. C.

Berryhill, James Collins
Rt. 4, Box 403
Charlotte, N. C.

Berryhill, Jane Carol
Upper Laurel Hill
Chapel Hill, N. C.

Blanchard, Clyde James, Jr.
401 Piedmont Ave.
Rocky Mount, N. C.

Blair, Mary Anna
203 W. Houston St.
Monroe, N. C.

Blake, John Allen
209 E. 6th Ave.
Wildwood, N. J.

Blackley, Roy Talmadge
121 Mallette St.
Chapel Hill, N. C.

Bland, Elmer Charles
410 West St.
Thomasville, N. C.

Blocker, Joan Crowwell
3650 Foster Hill Drive
St. Petersburg, Fla.

Blythe, Samuel LeGette
Huntersville, N. C.

Bobbit, Leonard E.
820 Green St.
Durham, N. C.

Bodenheimer, Jimmy Van
Route 1
Kernersville, N. C.

Boggan, Clayton Alexander, Jr.
Pee Dee, N. C.

Bogle, Max Hines
529 South 4th St.
Albemarle, N. C.

Bohnenkamp, Patricia Ellen
No. 7 Country Aire
Box 580, RR No. 1
St. Louis, Missouri

Boice, Wilbur Malcolm, Jr.
600 N. Madison St.
Whiteville, N. C.

Boling, Ronald Jackson
316 W. 3rd St.
Siler City, N. C.

Boney, Gabriel, Jr.
Wallace, N. C.

Boone, Julia Claire
2018 North Rosser St.
Alexandria, Va.

Bost, Edwin Norris
112 W. Piae St.
Lincolnton, N. C.

Bostian, Richard Lee
1000 Lake Boone Trail
Raleigh, N. C.

Bottoms, John Edward
Margarettsville, N. C.

Boushall, John Heck, Jr.
3414 Lykes Ave.
Tampa, Fla.

Bowden, Harold Carlton, Jr.
1810 Roxboro Rd.
Durham, N. C.

Bowden, Ralph Hartman
Box 541
Mocksville, N. C.

Boyd, Robert Burwell
512 West End Ave.
Statesville, N. C.

Boyle, Martha Ana
1149 Brown St.
Alton, Illinois

Bradley, Harold John, Jr.
1211 Grayland St.
Greensboro, N. C.

Bradley, Kent Palmer
1400 Beach Drive North
St. Petersburg, Fla.

Bradshaw, Harvey Deakins
Route 4, Box 244
Greenville, N. C.

Brady, Stephen Carroll
Tryon, N. C.

Braunan, Robert B.
2563 Selwyn Ave.
Charlotte, N. C.

Brantley, Paul Adams
2017 E. 8th
Charlotte, N. C.

Braxton, Al Joe
West 11th St.
Scotland Neck, N. C.

Breece, E. Virginia
Box 175
Highlands, N. C.

Breedon, Richard Thomas, Jr.
431 North Green St.
Morganton, N. C.

Bridge, Martha
Box 295
Bladenboro, N. C.

Bright, Mont Jackson, Jr.
401 McCauley St.
Chapel Hill, N. C.

Brinye, Lucy Gray
Madisonville Road
Madisonville, Kentucky

Broek, Mary Elizabeth
Farmington, N. C.

Brooks, Henry Dwight
Route 2
Monroe, N. C.

Brooks, Jacqueline K.
100 Beverly Court
Michigan City, Indiana

Brown, Celia Johnston
313 King's Hwy.
Myrtle Beach, S. C.

Brown, Harry Elton
Box 368
Hillsboro, N. C.

Brown, James Shea
Box 75
Knoxville, Tenn.

Brown, Jerry Clifton
Box 13
Rich Square, N. C.

Brown, Mary Ida
26 Grilling Blvd.
Asheville, N. C.

Brown, Michael Dillard
509 N. McDuffie St.
Anderson, S. C.

Brown, Robert Adrian
Robersonville, N. C.

Brown, William Credle
915 W. Broad St.
Wilson, N. C.

Bruon, Ore Douglas
314 East Grainger Ave.
Kinston, N. C.

Bruon, Robert DeHart
183 St. Dunstons Rd.
Asheville, N. C.

Bryan, Joseph Kinsey, Jr.
College St.
Oxford, N. C.

Bryan, Mary Harvey
77 North Spring Garden Ave.
Nutley, N. J.

Bryant, Barry Wayne
R.F.D. No. 2
Annapolis, Maryland

Buchanan, Pearle Long
1230 5th Ave. West
Hendersonville, N. C.

Buchly, Ann Lane
R.F.D. No. 1
Tryon, N. C.

Buckalew, Vardaman Moore, Jr.
2356 S. Delwood Dr.
Mobile, Alabama

SENIOR HOME ADDRESSES

- Bullock, William Riley, Jr.
James St.
Bethel, N. C.
- Bungarner, Ernest L.
1608 Clay Ext.
Kannapolis, N. C.
- Bumpous, Mary Jane
210-26th Ave. North
St. Petersburg, Fla.
- Bunch, Jeanne
3506 Nichols Ave., S. E.
Washington 20, D. C.
- Bundy, Robert Mayne, Jr.
801 Florham Ave.
High Point, N. C.
- Bunting, Sylvia Lee
3633 Jocelyn St., N. W.
Washington 15, D. C.
- Burch, Elizabeth Owen
32 Courseview Rd.
Bronxville, New York
- Burcham, Nancy Louise
1720 Ivanhoe Blvd.
Orlando, Fla.
- Burgess, Barbara Fay
33 Tascan Rd.
Maplewood, New Jersey
- Burney, Virgil Franklin
Ayden, N. C.
- Burnstan, Rowland, Jr.
14 Rue Fraday
Paris 13, France
- Butler, Charles Donald
600 W. Ehringhaus St.
Elizabeth City, N. C.
- Bussey, J. Hubert
902 Queen St.
Columbia, S. C.
- Cain, Charles Eugene
P. O. Box 34
Elizabethtown, N. C.
- Cambrom, Patricia Hooper
52 Spears Ave.
Asheville, N. C.
- Cameron, Clinton H.
183 Daniels Rd.
Chapel Hill, N. C.
- Campbell, Boy Bruce
R. F. D. 5
Dawson, Georgia
- Capel, Arron Leon, Jr.
East Main
Troy, N. C.
- Canley, Stephen William, Jr.
Rt. 4, Box 391
Kinston, N. C.
- Carey, Jane T.
540 Morganton Rd.
Southern Pines, N. C.
- Carmichael, Richard Cartwright
22 Oak Drive
Durham, N. C.
- Carr, William Howard
575 N. E. 66th St.
Miami, Fla.
- Carroll, Donald Cary
Country Club Rd.
Chapel Hill, N. C.
- Carson, Ernest Eugene
921 Boulevard
Statesville, N. C.
- Carswell, Jane Triplett
Manchester, N. C.
- Carter, Florence Bryan
52 W. Wesley Bld., N. W.
Atlanta, Georgia
- Carter, James Louis, Jr.
1518 Providence Rd.
Charlotte, N. C.
- Carter, Janet Gordon
2015 N. St., N. W.
Washington 6, D. C.
- Casper, William Cecil
Rt. No. 3
China Grove, N. C.
- Caudle, Jon Thomas
2705 Van Dyke Ave.
Raleigh, N. C.
- Chance, William James
9531 Wells Parkway
Norfolk, Virginia
- Chapin, Ann Mason
3621 Riverside Drive
Richmond 25, Va.
- Chapman, John William
422 Rensselaer Ave.
Charlotte, N. C.
- Chapple, DeWitt, Jr.
7 Saute Fe Rd.
Middletown, Ohio
- Cheney, Henry William, Jr.
367 Oakview Circle
Florence, Ala.
- Citrini, Richard Joseph
1103 Georgia Ave.
Durham, N. C.
- Clark, Eugene Merrell
Colerain, N. C.
- Clark, Neill Edwin
Rt. 4, Box 8
Fayetteville, N. C.
- Clarke, Elizabeth Coale
307 E. Mulberry St.
Goldboro, N. C.
- Clement, Edward Henry
310 S. Ellis St.
Salisbury, N. C.
- Clendenin, Kemp Cook, Jr.
1505 Alandale Rd.
Greensboro, N. C.
- Clodfelter, Harvey, Jr.
Rt. No. 2
Thomasville, N. C.
- Clifton, Benton Franklin, Jr.
Rt. No. 3
Raleigh, N. C.
- Clinaud, David Marion
2081 Craig St.
Winston Salem, N. C.
- Cline, Gene Nolen
Rt. No. 1, Box 521
Concord, N. C.
- Cline, Robert Seitz
523 4th St., N. W.
Hickory, N. C.
- Cloninger, Ambrose Wilkes, Jr.
Box 236
Bessemer City, N. C.
- Clontz, Luther Hall
115 Brookside Lane
Morganton, N. C.
- Cochran, William Ira, Jr.
Swan Quarter, N. C.
- Cody, Louie Hamilton
Paint Rock, N. C.
- Coe, William James
2106 Sherwood St.
Greensboro, N. C.
- Coleman, Curtis Cortez, Jr.
640 Fenimore
Winston-Salem, N. C.
- Coleman, Wade Hampton, III
University of Alabama
Tuscaloosa, Alabama
- Collins, Luis Fleming
Box 297
Nashville, N. C.
- Collins, Raymond Davis
North Ocean Blvd.
Myrtle Beach, S. C.
- Colson, John Grady, Jr.
112 West Avondale
Greensboro, N. C.
- Connelly, Robert Lee Green
617 Mills St.
Raleigh, N. C.
- Conner, Henry W.
2 Bedons Alley
Charleston, S. C.
- Cook, Emily Adams
1219 12th Rd. South
Arlington, Va.
- Cook, Gerald Wilson
3014 Polo Rd.
Winston-Salem, N. C.
- Cook, Mary Bascom
Highlands, N. C.
- Cook, Thomas Eugene
13 McNair Loop
Fayetteville, N. C.
- Corey, James Richard
Winterville, N. C.
- Cornwell, Janet
Box 533
Southern Pines, N. C.
- Costner, James Ray, Jr.
2522 Roswell Ave.
Charlotte, N. C.
- Cover, Curtis Coleman
1028 Woodland Way
Hagerstown, Maryland
- Covington, William Clyde, Jr.
Wagram, N. C.
- Cowell, Russell Sholar
1417 Sunset Ave.
Rocky Mount, N. C.
- Cox, Carl Walter
Box 681, Brockwell Bldg.
Chapel Hill, N. C.
- Cozart, Janet Riley
105 Cozart Rd.
Wilson, N. C.
- Crain, Mary Helen
2411 Club Blvd.
Durham, N. C.
- Cranford, Dwight Little
326 E. Park Ave.
Albemarle, N. C.
- Crafter, James Bruce, Jr.
1106 Harvey St.
Raleigh, N. C.
- Creuser, Kenton Bowers
17 Windsor Terrace
Avondale Estates, Georgia
- Crews, James Philip
2220 Queen St.
Winston-Salem, N. C.
- Crittenden, Charles Christopher
1537 Caswell
Raleigh, N. C.
- Crone, William Gerald
P. O. Box 15
Balfour, N. C.
- Cross, Edith Graham Varborough
Gatesville, N. C.
- Curtis, Robert Edward
220 S. Main St.
Marion, N. C.
- Dale, Fred Jones, Jr.
228 24th St., S. W.
Hickory, N. C.
- D'Aleo, Stella Diana
93 8th Ave.
Brooklyn 15, N. Y.
- Dameron, William Henry
605 E. Walnut St.
Goldsburn, N. C.
- Daniel, Billie A.
2718 Academy Ave.
Waynesboro, Ga.
- Daniel, Mary Ellen
Charleston Air Force Base
Charleston, South Carolina
- Daniels, Eugene O'Brian
Merry Hill, N. C.
- Dantzer, Bobby Webber
Rt. No. 1
Burlington, N. C.
- Darnell, Louis Arthur
P. O. Box 118
Astoria, Oregon
- Davis, Charlotte Lambert
Greenwood Rd.
Chapel Hill, N. C.
- Davis, George Thomas
319 West Burton Street
High Point, N. C.
- Davis, Michael Kay
1000 S. W. 9th St.
Fl. Lauderdale, Fla.
- Davis, Nancy Elizabeth
Rainelle, W. Va.
- Davis, Sara Kate
619 N. Main St.
Graham, N. C.
- Davis, William Lyle
107 Chestnut St.
Henderson, N. C.
- Deaton, Fred Hyams, Jr.
412 Davie Ave.
Statesville, N. C.
- Desmond, Joan Theresa
126 Ridgewood Ave.
Charlotte, N. C.
- Dorsett, Mary Minerva
77 Heights Rd.
Ridgewood, N. J.
- Dowd, Herbert R., Jr.
3839 Wendover Cr.
Charlotte, N. C.
- Dowd, Roddey
2065 Queens Rd., E.
Charlotte, N. C.
- Dula, James Braxton, Jr.
109 Mimosa Lane
Lenoir, N. C.
- Duls, Charles Henry, Jr.
2104 Vail Ave.
Charlotte, N. C.
- Durham, Bill M.
Roaring River, N. C.
- Early, Walter Jackson
334 S. Pearl St.
Winston-Salem, N. C.
- Earnhardt, John Clifford, Jr.
Rt. No. 3
Chapel Hill, N. C.
- Eason, Leslie Frank, Jr.
Snow Hill, N. C.
- Eason, Stella
"Myrtle Bower"
Tarboro, N. C.
- Ebert, George Donald
Rt. No. 3
Kernersville, N. C.
- Einstein, Arthur William, Jr.
104 E. McCormick Ave.
State College, Pa.
- Eisele, Dolores Margaret
502 S. Mulberry St.
Statesville, N. C.

SENIOR HOME ADDRESSES

- Elam, William Ray
Candor, N. C.
- Eller, Lewis Baxter, Jr.
Box 933
Granite Quarry, N. C.
- Emory, Samuel Thomas
722 South Franklin
Chapel Hill, N. C.
- England, Harold Franklin
200 Fulton St.
Kings Mtn., N. C.
- Ennis, Lloyd Burton
817 S. Jackson St.
Salisbury, N. C.
- Epps, Jerry Floyd, Jr.
10 Ballenger St.
Walhalla, S. C.
- Estes, Vallin Dayton, Jr.
814 Brooks Ave.
Raleigh, N. C.
- Eure, Thaddeus Armie, Jr.
Longview Gardens
Raleigh, N. C.
- Evans, Andre
709 W. Church St.
Ahoskie, N. C.
- Evans, William Stuart
Robbins, N. C.
- Ewing, Arnold Exum
109 Third Ave.
Durham, N. C.
- Faggart, Billy Eugene
Rt. 13, Box 566
Concord, N. C.
- Farmer, Thomas Albert, Jr.
528 S. 4th St.
Smithfield, N. C.
- Faust, Helen DeEtte
Asheboro, N. C.
- Fearing, Woodson Bradford
Maneto, N. C.
- Fearrington, Eric Lindsay
Box 718
Kernersville, N. C.
- Ferrell, George Dallas
105 Cheek St.
Durham, N. C.
- File, Norman Luther
Route 4
Salisbury, N. C.
- Finley, Howard Bradley, Jr.
132 Cedar St.
Bangor, Maine
- Fitsgerald, Henri Ann
Princeton, N. C.
- Fleming, Anne Weber
2307 Anderson Dr.
Raleigh, N. C.
- Fleming, William Benjamin
Canyon Creek, Montana
- Flowers, Jimmy Rogers
R.F.D. 2
Clayton, N. C.
- Folger, Ann
1111 Johnson St.
High Point, N. C.
- Forrest, Phyllis Irene
Hillsboro, N. C.
- Fowler, Charles Franklin
Butler St.
Pilot Mtn., N. C.
- Frank, Claire
253 Willow St.
Mount Airy, N. C.
- Frazier, Thomas Howard
570 Westover Ave.
Winston-Salem, N. C.
- Frederic, Francis Bolton, Jr.
Council, N. C.
- French, John Emmet
Southern Pines, N. C.
- Friedman, Charles Aryal
3019 Wolcott Ave.
Baltimore 16, Md.
- Futch, Franklin Porter
212 9th St.
Lake Wales, Fla.
- Gallant, Sally Wesley
803 N. Person St.
Raleigh, N. C.
- Gant, Jessemie
1022 W. Davis St.
Burlington, N. C.
- Gant, Joan Gray
1325 Stella Drive, N. W.
Atlanta, Ga.
- Gasque, Rosalyn Ann
300 N. Randolph St.
Rockingham, N. C.
- Gauss, G. Edward, Jr.
607 Monticello Dr.
Wilson, N. C.
- Gentry, James Earl
108 Lamberth St.
Roxboro, N. C.
- George, Marx Lee
329 Beaucatcher Rd.
Asheville, N. C.
- Gerlack, Nancy Martha
2723 Payne St.
Evanston, Illinois
- Gibbon, Robert L., II
720 Bromley Rd.
Charlotte, N. C.
- Glenn, Robert Wilson
305 East Fifth St.
Burlington, N. C.
- Gleitz, Harold Dagner
Box 505
Jacksonville, N. C.
- Godwin, Bobby Eugene
309 East K St.
Erwin, N. C.
- Goforth, Bobby Camp
102 Meridian St.
Rutherfordton, N. C.
- Goldfarb, Carl
1100 Queens Rd., West
Charlotte, N. C.
- Golightly, Horace Hugh
605 Walnut Ave.
Charlotte, N. C.
- Gooding, Lewis Carlton
311 Peyton Ave.
Kinston, N. C.
- Gorham, Robert Diggs, Jr.
1612 Waverly Drive
Rocky Mount, N. C.
- Green, Janet MacNeill
Greenwood Rd.
Chapel Hill, N. C.
- Gregory, Arthur Wynns, Jr.
Halifax, N. C.
- Gregory, Carl Reeves
Rt. No. 2
Candler, N. C.
- Gresham, Alpheus Johnson, Jr.
2102 University Drive
Durham, N. C.
- Griffin, Archie Lee
604 Winchester Ave.
Monroe, N. C.
- Griffin, Maynard Stuart
R.F.D. No. 2
Louisburg, N. C.
- Grimes, William Gardner
Box 119
Smithfield, N. C.
- Grodsky, Leonard Herbert
1302 Vickers Ave.
Durham, N. C.
- Gross, Edward Bailey
2905 N. Front St.
Harrisburg, Pa.
- Grubb, Zane Austin
Box 375
Wake Forest, N. C.
- Gulledge, James Lee, Jr.
Moncks Corner, S. C.
- Gurley, Walter Dallas, Jr.
303 E. Mulberry St.
Goldsboro, N. C.
- Gutierrez, Margaret Elizabeth
110 Mallette St.
Chapel Hill, N. C.
- Habel, Marilyn
224 Yancey St.
Chapel Hill, N. C.
- Haddock, Samuel Thompson
313 North St.
Anderson, S. C.
- Haire, Eddie Eldridge
205 Whittier St.
High Point, N. C.
- Haire, Edgar Bennett
Box 264
Elizabethtown, N. C.
- Hall, Margaret Ellen
Silyersville, Kentucky
- Hamby, George W.
Rt. 6
Salisbury, N. C.
- Hamilton, Donald James
129 Eastawn Rd.
Fairfield, Conn.
- Hanes, John Jacob
2101 Malvern Rd.
Charlotte, N. C.
- Haney, James Lawton, Jr.
Glenwood, N. C.
- Harbin, Ned F., Jr.
2710 Forest Dr.
Winston-Salem, N. C.
- Hardeman, Louise Stone
8-D Glen Lennox
Chapel Hill, N. C.
- Harley, Donald Lee
242 B Haddon Hills Apts.
Haddonfield, N. J.
- Harney, Beverly Ruth
3 Front St.
Nyack, N. Y.
- Harper, Curtis Vinson
904 7th St.
Albany, Ga.
- Harper, Thomas Wingate
Snow Hill, N. C.
- Harris, Anne Stewart
Box 92
Sewanee, Tenn.
- Harris, Arlen Gwyn
298 Canterbury Tr.
Winston-Salem, N. C.
- Harris, George Davis
503 Young St.
Henderson, N. C.
- Harris, Janet
1339 Fredell Dr.
Raleigh, N. C.
- Harris, John Henry, Jr.
525 W. 34th St.
Norfolk, Va.
- Harris, Sneath Philip, Jr.
503 Young St.
Henderson, N. C.
- Harrison, Mary Jane
1457 Watson Ave.
Montgomery, Ala.
- Harrison, Samuel Carlyle
Rt. 1, Box 161
Durham, N. C.
- Hart, Franklin Augustus, Jr.
33 Makalapa Dr.
Honolulu, Territory of Hawaii
- Hart, Sidney Allen, Jr.
1000 Walker Dr.
Kinston, N. C.
- Hartford, Carolyn Gwyn
Lynwood House
Martinsville, Va.
- Hartsell, Charles Jacob, Jr.
Box 325
Oakboro, N. C.
- Hartsell, Otis Junior
Rt. 4, Box 353
Kannapolis, N. C.
- Hartzog, Delores Ann
2909 Hostetter
Raleigh, N. C.
- Hathcock, Bobby Garvin
Rt. 4, Kirk Place
Badin, N. C.
- Haughton, Gerald Lawrence
2421 Forest Drive
Charlotte, N. C.
- Hanser, Richard Farrell
1141 E. Polo Rd.
Winston-Salem, N. C.
- Hawes, John R. B., Jr.
307 Tate St.
Morganton, N. C.
- Hawfield, Beverley Mason
3108 Que St., N. W.
Washington 7, D. C.
- Hawks, William Atwood, III
Box 256
Mt. Airy, N. C.
- Hays, Laura Madura
909 N. Gregson St.
Durham, N. C.
- Hayes, Marion Jean
Rt. 4, Box 235
Durham, N. C.
- Headlee, James Orndoff
411 Charlotte St.
Asheville, N. C.
- Heard, Connie Anne
1323 W. Big Bend
Kirkwood, Mo.
- Helms, John Robert
143 Harwood St.
Albemarle, N. C.
- Helton, Charles Jerry
Box 74
Yadkinville, N. C.
- Helton, Samuel H., Jr.
710 E. Broad St.
Statesville, N. C.
- Hendee, Mary Leigh
514 N. Moreland Ave., N. E.
Atlanta, Ga.
- Hendrick, Conan Doyle
Rt. 5
Shelby, N. C.
- Hendrick, Nell Gold
R.F.D. 5
Shelby, N. C.
- Hernandez, Francisco Ernesto
Box F6 Chaparra
Oriente, Cuba

SENIOR HOME ADDRESSES

Hethecock, William Hoover
Box 19
Thomasville, N. C.

Hickman, Charles Wesley, Jr.
2961 Beechnut Rd.
Charlotte, N. C.

Hickman, Eddie Powell
Enfield, N. C.

Hicks, Buck Jones
528 Hillshoro
Oxford, N. C.

Hicks, Mary Alice
Faison, N. C.

Higgins, Charles William, Jr.
Oakmoore Farm
Tabb, Va.

Hileman, Bernie Elizabeth
P. O. Box 125
Kannapolis, N. C.

Hill, Eugene David, Jr.
406 Springdale Ave.
Winston-Salem, N. C.

Hill, Harriet Fleming
Greenville St.
Newnan, Ga.

Holder, Brooks Cornelious, Jr.
2422 Reynolda Road
Winston-Salem, N. C.

Holland, Dwight Myers
Union Grove, N. C.

Holleman, Jane Blue
844 Stonewall Ave.
Dublin, Ga.

Holliday, Joseph Cary, Jr.
1610 Sunrise Ave.
Raleigh, N. C.

Hollifield, Bert Edison
Bostic, N. C.

Hollingsworth, John William
4110 Chagert Rd.
College Heights Estates, Md.

Holmes, Elise Russell
Box 145
Fernandina, Fla.

Holoman, Laura MacDonald
2702 Peachtree St.
Raleigh, N. C.

Holmes, Fred William
703 Country Club Rd.
Wilmington, N. C.

Holt, Andrew S., III
74 Trailer Court
Chapel Hill, N. C.

Holt, Doris M.
74 Trailer Court
Chapel Hill, N. C.

Holt, William Bruce, Jr.
813 8th St.
Durham, N. C.

Homes, Garland Richard
Washington Park
Washington, N. C.

Honeycutt, Martha Neal
Oak Ridge, N. C.

Hood, Roger Alan
518 E. Willow Grove Ave.
Chestnut Hill 18, Pa.

Hook, Robert Franklin
2714 Anderson Dr.
Raleigh, N. C.

Hoos, Sidney Francis
642 Oaklawn Ave.
Winston-Salem, N. C.

Hoover, Melba Beck
518 W 13th St.
Winston-Salem, N. C.

Hoover, Richard Lindsay
518 West 13th St.
Winston-Salem, N. C.

Hopkins, Edmund Baxter
431 South Hawthorne Rd.
Winston-Salem, N. C.

Hoppe, H. Allan
933 Romany Rd.
Charlotte, N. C.

Horne, Nancy Oalene
106 Chestnut St.
Norton, Va.

Horton, Phin, III
719 S. Main St.
Winston-Salem, N. C.

Houghton, Anthony John
65 Chelsea Ave.
Newark, N. J.

House, Walter Odesly
Tarboro, N. C.

Howard, Carl Fisher
Rt. No. 1, Box 1-A
Roseboro, N. C.

Howard, Charles Summerell
2301 Croydon Rd.
Charlotte, N. C.

Howard, Florence Katherine
Box 109
Dunn, N. C.

Haward, Wiley Perry, III
Box 23
Fuquay Springs, N. C.

Hoyle, Edna Nell
Rt. 4, Box 705
Charlotte, N. C.

Hubbard, Robert LeRoy
6318 32nd St., N. W.
Washington 13, D. C.

Hudgins, John Simeon
No. 164, Rt. 1
Sunbury, N. C.

Hughes, James R.
Snow Hill, N. C.

Hughes, Robert Adam
838 Sand Hill Rd.
Asheville, N. C.

Huie, Anne Pressly
117 Hill St.
Warsaw, N. C.

Humber, John L.
117 W. 5th St., Box 75
Greenville, N. C.

Hursh, Paul David
57 Hewlett Lane
Port Washington, N. Y.

Hutchins, Frederick Strickland
342 Arbor Rd.
Winston-Salem, N. C.

Ingle, John Robert
Rt. No. 3
Silver City, N. C.

Ingram, Samuel Talmage
505 Gulf St.
Sanford, N. C.

Ivey, James Lindsey
Box 174
Norwood, N. C.

Jackson, Henry Clayton, Jr.
1014 Panda St.
Tarboro, N. C.

Jackson, Joanne
113 North Graham Rd.
Wallace, N. C.

Jackson, John Hilton
3150 Briarlake Cr.
Decatur, Ga.

Jackson, John Payne
830 Highland Ave.
Ear Gallie, Fla.

James, Alvin Douglas
314 N. Church St.
Charlotte, N. C.

James, Robert Wayne
226 W. Main St.
Elkin, N. C.

Jenkins, Gaston Justice
Box 485
Shelby, N. C.

Jente, Katherine Elizabeth
100 Westover Dr.
Chapel Hill, N. C.

Jernigan, Jerry O'Dell
Rt. No. 4
Dunn, N. C.

Johnson, Carolyn Miree
315 Gilbert St., Naval Base
Norfolk, Va.

Johnson, Earl, Jr.
1128 Harvey St.
Raleigh, N. C.

Johnson, Gennifer Owen
Apartado 3644
Bogota, Colombia, S. A.

Johnson, Thomas Milton
Rt. 1
Clayton, N. C.

Johnston, Bennie McHane
298 E. Harden St.
Graham, N. C.

Jones, Alice Venable
Warrenton, N. C.

Jones, Jo Ann
906 W. Kenan St.
Wilson, N. C.

Jones, Newton Stuart
622 Summit St.
Winston-Salem, N. C.

Jordan, Samuel Thomas
1404 S. George Mason Dr.
Arlington 4, Va.

Joyce, Samuel Irvin, Jr.
216 Glascock St.
Raleigh, N. C.

Julian, Charles Ernest
306 "D" Ave.
Salisbury, N. C.

Jurczak, Janice Dorrine
117 Harding Ave.
Endicott, N. Y.

Justus, Larry T.
Dana, N. C.

Kalin, Byron S.
805 5th Ave., W.
Hendersonville, N. C.

Kane, Richard Eugene
579 E. Bowman St.
Wooster, Ohio

Kearsley, Edward Wearn
Apt. V-3-B, Cameron Crt. Apt's.
Raleigh, N. C.

Kelley, John Lawrence
109 Ridge Ave.
Sharpsville, Pa.

Kelly, Matthew Thomas
Rt. 1, Box 337 A
Durham, N. C.

Kelly, Patricia
1500 Arlington Blvd.
Arlington, Va.

Kennedy, Jane Patricia
36 Ridgewood Pl.
Asheville, N. C.

Kester, Julia Ryan
2814 Country Club Rd.
Winston-Salem, N. C.

King, Gerald Walker
219 S. Broad
Winston-Salem, N. C.

King, Judy
10 W. Taylor St.
Savannah, Ga.

King, Norma Evelyn
163 Patterson Pl.
Chapel Hill, N. C.

Kirkman, Julian Mat
2215 Lane Rd.
Greensboro, N. C.

Kirstein, Lillian Leonna
Black Mountain, N. C.

Kittner, William Hirsch
207 E. 6th St.
Weldon, N. C.

Kocornik, Richard Wilborn
9 West View Rd.
West Orange, N. J.

Kynoch, Ralph Kirkland
120 Lamar St.
Roxboro, N. C.

Lackey, Norris Dixon, Jr.
Elizabeth Rd.
Shelby, N. C.

Lampert, Ronald Marvin
434 E. Penn St.
Long Beach, N. V.

Landauer, Judith Ann
Rufflands Farm
Red Hook, N. Y.

Lassiter, Cornelia
Rich Square, N. C.

Latham, Alice Patterson
1006 Roosevelt Ave.
Waycross, Ga.

Latham, Joseph Roscoe, Jr.
1301 National Ave.
New Bern, N. C.

Law, Dorothy Ellis
100 McIver St.
Greenville, S. C.

Leary, Billy Gray
Rt. 1
Edenton, N. C.

Ledbetter, Charles McKinnon
8 Main St.
Mount Gilead, N. C.

Lee, John Winstead
730 School St.
Rocky Mount, N. C.

Lee, Katherine Currie
509 E. 7th St.
Lumberton, N. C.

Leek, Sara
8 Craner St.
Thomasville, N. C.

Leonard, David Brian
4 Mallard St.
Wrightsville Beach, N. C.

Leonard, Robert Cowan
2018 Wood Dale Terrace
Charlotte, N. C.

Lerner, Samuel
Box 149
Lincolnton, N. C.

Leverette, Maurice Deane, Jr.
119 Judd
Fayetteville, N. C.

Levin, Ronald Frank
Williamston, N. C.

Levine, Alvin Ellis
298 S. Randolph St.
Rockingham, N. C.

SENIOR HOME ADDRESSES

- Lewis, Miriam Lillian
105 Kenan
Chapel Hill, N. C.
- Libby, Carol May
1430 Brooks Ave.
Raleigh, N. C.
- Lindler, James H.
Gen. Del.
Sherrills Ford, N. C.
- Lindley, Charles Clinton, Jr.
"Woodlin", Rt. 3
Chapel Hill, N. C.
- Lindsey, Thomas E.
235-17 West End Dr.
Great Neck, N. Y.
- Linville, Mary Ruth
2224 Westfield Ave.
Winston-Salem, N. C.
- Little, Carolyn Joan
710 S. Union St.
Concord, N. C.
- Little, Don J.
Box 430, Rt. 5
Charlotte, N. C.
- Little, William Edward
412 Coventry Rd.
Decatur, Ga.
- Littlejohn, William Lawrence, Jr.
Box 263
Morganton, N. C.
- Lloyd, Beth
Durham Rd.
Chapel Hill, N. C.
- Lloyd, David Andrews
502 Pritchard Ave.
Chapel Hill, N. C.
- Lloyd, Thomas Henry, Jr.
502 Pritchard Ave.
Chapel Hill, N. C.
- Loffin, Dalton Hartwell
Trenton, N. C.
- London, Arthur Hill, III
22-A Glen Lennox
Chapel Hill, N. C.
- Long, Robert McDonald
Box 45
Concord, N. C.
- Long, Walter Nathaniel, Jr.
22 N. Central Ave.
Belmont, N. C.
- Lovingood, Paul, Jr.
Box 93
Fairview, N. C.
- Lovings, Lewis Edward
111 S. Elam Ave.
Greensboro, N. C.
- Lowet, Henry Augustus
138 West End Blvd.
Winston-Salem, N. C.
- Lowery, Mary Louise
1753 Cornell Rd., N. E.
Atlanta, Ga.
- Lowry, Genevieve
Box 93
Pembroke, N. C.
- Luckey, William Lee
2125 Rozzells Ferry Rd.
Charlotte, N. C.
- Lyon, Gene Fleming
Sunset Ave.
Rocky Mount, N. C.
- Lyon, Herman Trevilian
1107 Gregson St.
Durham, N. C.
- Lynn, Clabe Webster, Jr.
125 Monroe St.
Petersburg, Va.
- Lynn, Jennie Shermaine
2 E. 43th St.
Savannah, Ga.
- Nack, Charles Lewis
205 E. Center Ave.
Mooreville, N. C.
- Macy, Charles Thomas
1902 Shepherd St.
Morehead City, N. C.
- Malone, Mildred Lloyd
Box 217
Louisburg, N. C.
- Maness, Vernon Elvin, Jr.
619 Grace Ave.
Burlington, N. C.
- Mangum, Lonnie Wyatt, Jr.
Rt. 1
Credmoor, N. C.
- Mann, Etta Rose
403 S. Franklin St.
Whiteville, N. C.
- Marbray, Don Lee
28 Henderson St.
Badin, N. C.
- Marzer, Bruce
1510 Trillo Ave.
Coral Gables, Fla.
- Marks, Catherine Rebecca
2720 Mimosa Pl.
Wilmington, N. C.
- Martin, Elizabeth Anne
413 Edgedale Dr.
High Point, N. C.
- Martin, William James
6 W. Henderson Ave.
Wrightsville Beach, N. C.
- Marshburn, Wilbur Wayne
1135 Northwood St.
Greensboro, N. C.
- Masters, Janice Carol
Beaverdam Rd.
Asheville, N. C.
- Matthew, Joe Carroll
East Bend, N. C.
- Matthews, Wade Bynum
15 Gray Court Apts., W. 5th St.
Winston-Salem, N. C.
- Mattox, Frederick Taylor
Smithfield, N. C.
- May, Robert Glenn
406 Pife St.
Thomasville, N. C.
- Maydanis, Peter Nicholas
701 East Blvd.
Charlotte 3, N. C.
- Maynard, Harriet Valerie
1320 Payne St.
Fredericksburg, Va.
- Maynard, James Walter
514 E. Davis St.
Burlington, N. C.
- Mason, Paul DeWitt
1597 Vinewood Ave.
Detroit 16, Mich.
- Mason, William Russell
1904 Spencer Ave.
New Bern, N. C.
- McClellan, Robie Wayne
Rt. 4
Lincolnton, N. C.
- McCollam, John Mason
Ellendale, La.
- McCraw, Carl Greaves, Jr.
1712 Dilworth Rd, E.
Charlotte, N. C.
- McCune, Edwina Clark
425 E. 50th St.
Savannah, Ga.
- McDermott, Paul James, Jr.
233 Jackson Cr.
Chapel Hill, N. C.
- McDonald, Betty Sue
N. Matson St.
Kershaw, S. C.
- McElrath, John Phillip
Box 366
Black Mountain, N. C.
- McFall, Walter Thompson
23 White Oak Rd.
Biltmore Forest
Asheville, N. C.
- McFalls, Vernon Wendell
412 S. Aycock St.
Greensboro, N. C.
- McFarland, Betty Jean
102 Oakdale St.
Martinsville, Va.
- McGe, Frederick Lee
1238 Monroe St.
Fl. Myers, Fla.
- McLendon, John Aycock
2301 W. Market St.
Greensboro, N. C.
- McLeod, Betty Jean
Rt. No. 4
Mebane, N. C.
- McLeod, George Holliday
Cherokee Rd.
Florence, S. C.
- McMahon, Gerald Thomas
5 Evergreen Lane
Asheville, N. C.
- McMillan, John Alexander, III
Rt. 1
Matthews, N. C.
- McMillan, Thomas, Jr.
Rocky Mount, N. C.
- McWhirter, Anne Shannon
College St.
Marshville, N. C.
- Meacham, Robert Barnard
317 West Front St.
Statesville, N. C.
- Mebane, Margaret Anne
916 N. Main St.
Burlington, N. C.
- Medford, Hugh Love, Jr.
830 Cornwalls Dr.
Greensboro, N. C.
- Medlin, Thomas E.
423 S. 2nd St.
Smithfield, N. C.
- Menius, Mary Lucille
309 E. Houston St.
Monroe, N. C.
- Mercer, Mary Lu
6206 Moseway
Baltimore, Md.
- Mewborn, Ancel Clyde
Rt. No. 2
La Grange, N. C.
- Mewborn, John Moses
Rt. No. 2
Snow Hill, N. C.
- Meyer, Herbert Ivan
4119 Monument Ave.
Richmond, Va.
- Miller, Arthur Lee
Box 336
Landis, N. C.
- Miller, Baxter Hocutt, Jr.
3318 Devon Rd.
Durham, N. C.
- Miller, Bill W.
Box 62
Morganton, N. C.
- Miller, George Washington, Jr.
101 Salisbury Ave.
Spencer, N. C.
- Miller, William R.
Chapel Hill, N. C.
- Mitchell, Donald Edward
413 Church St.
Alooskie, N. C.
- Mitchell, Edward Lee
307 E. Ash St.
Goldsboro, N. C.
- Mitchem, Rebecca Bauer
403 Patterson Pl.
Chapel Hill, N. C.
- Moehlmann, Joel
Richland, Pa.
- Moff, Jerome William
325 Fountain Pl.
Burlington, N. C.
- Molen, Robert Nelson
323 S. Aycock St.
Greensboro, N. C.
- Montgomery, Elise
2101 W. Market St.
New Haven, Conn.
- Moore, Eileen Conroy
1208 Gates Ave.
Norfolk, Va.
- Moore, Frank Bunting
Box 608
New Bern, N. C.
- Moore, Grover William
604 W. Front St.
Burlington, N. C.
- Moore, Helen Page
542 Huger St.
Charleston, S. C.
- Moore, John Daniel
708 Franklin Ave.
Wilson, N. C.
- Moore, Mary Anne
2401 Ansley Court
Charlotte, N. C.
- Moore, Roy Neal, Jr.
Rt. 2
Raleigh, N. C.
- Moore, Sara Elizabeth
P. O. Box 365
Wadesboro, N. C.
- Moore, Tommy Harte
Rt. 2, Box 607
Kannapolis, N. C.
- Moore, Victor Bailey, Jr.
212 E. Markham Ave.
Durham, N. C.
- Moorhead, Robert Burns
116 W. 4th Ave.
Gastonia, N. C.
- Morin, Edward Charles
162 North St.
Ludlow, Mass.
- Morris, Robert Kenneth
Morris Rd.
Brevard, N. C.
- Morton, Calvin Luther, Jr.
Rt. 3
Albemarle, N. C.
- Moser, Buell Edward
310 Sellers St.
Burlington, N. C.
- Mosier, Joe Louis
908 Dunlop Ave.
Chattanooga, Tenn.
- Motta, Charles Peter
0-28 W. Amsterdam Ave.
Fairlawn, N. J.

SENIOR HOME ADDRESSES

- Mountcastle, George Coan
1101 Arbor Rd.
Winston-Salem, N. C.
- Mullens, David Bobo
Box 180
Clarksdale, Miss.
- Mumaw, Barbara Anne
1835 Sharon Lane
Charlotte, N. C.
- Mundy, John Rawls
413 Clarke St.
Henderson, N. C.
- Murad, Joseph Louis
404 Mt. Vernon Dr.
Wilson, N. C.
- Murchison, Margaret Anne
2707 Clark Ave.
Raleigh, N. C.
- Murdock, Thomas Edward
10-1 Wilde Ave.
Drexel Hill, Pa.
- Murphy, Joanne
411 Sunset Rd.
Lookout Mtn., Tenn.
- Murray, Nancy Anne
2604 St. Mary's St.
Raleigh, N. C.
- Myers, Mary Catherine
320 South Chapman
Greensboro, N. C.
- Myers, Kenneth Morton
3620 Granada Blvd.
Coral Gables, Fla.
- Neal, Carolyn Hamilton
76 Vermont Ave.
Asheville, N. C.
- Neal, Robert Stuart
S. Main St.
Chapel Hill, N. C.
- Neal, William Thomas, Jr.
2314 Walker Ave.
Greensboro, N. C.
- Needham, Herbert Curtis
Rt. 2
Pilot Mountain, N. C.
- Nethery, Paul Arnold
Box 401
Madison, N. C.
- Nettles, Jesse Thomas, Jr.
Rt. 2
Chapel Hill, N. C.
- Newlin, Catherine
Box 28
Haw River, N. C.
- Newton, Adrian Jefferson, Jr.
2506 Beechridge Rd.
Raleigh, N. C.
- Nicolson, Annie Russell
65-19 Claran Court
Maspeth 78, N. Y.
- Nixan, Demetrios Theo
731 Central Ave.
Charlotte, N. C.
- Noab, Patricia Ann
Durham Rd.
Chapel Hill, N. C.
- Noland, Jesse Virgil, Jr.
11 Longview Rd.
Asheville, N. C.
- Noneman, Walter Louis, Jr.
2106 White Oak Rd.
Raleigh, N. C.
- Norris, Maureen King
819 Walnut
Blytheville, Ark.
- Nxivit, Mitchell Sheldon
Paul St.
Walterboro, S. C.
- Oglesby, Harold Franklin
403 Wilson Ave.
Kinston, N. C.
- Oliver, Billy Reid
2361 Bernard St.
Raleigh, N. C.
- Oliver, Mary Keen
Hargrave Blvd.
Chatham, Va.
- Olsen, Daniel Duncan
1 Chase Ave.
Chapel Hill, N. C.
- O'Connell, Robert Phillip
320 E. 42nd St.
New York, N. Y.
- O'Neal, Richard Kenneth
1721 Garden Terrace
Charlotte, N. C.
- O'Neal, Wallace W.
Creedmoor, N. C.
- Onley, Vernon H.
914 N. Road St.
Elizabeth City, N. C.
- Osborne, Karl Ronald
519 S. Summit Ave.
Charlotte, N. C.
- O'Sullivan, William Joseph
2340 University Ave.
New York, N. Y.
- Owen, Charles Clifton, Jr.
1915 S. Fulton St.
Salisbury, N. C.
- Pace, John Thomas Walter
404 Summit St.
Greenville, N. C.
- Padgett, E. J.
Maple Hill, N. C.
- Padgett, Margaret Howard
329 Tenney Cr.
Chapel Hill, N. C.
- Page, Channing Nelson, Jr.
520 Ridge St.
Southern Pines, N. C.
- Page, Earl Mason
2206 S. Front St.
Wilmington, N. C.
- Page, William Lee, III
408 W. Johnson St.
Tarboro, N. C.
- Palmer, Michael Hamilton
Rt. No. 4
Lenoir, N. C.
- Panton, Rlehard Tyler
150 Bagley Dr.
Chapel Hill, N. C.
- Pappas, Savas Harry
912 N. Elm St.
Greensboro, N. C.
- Parham, Lewis Hillsman, Jr.
1400 Scotland Ave.
Charlotte, N. C.
- Parish, Joe Garvey, Jr.
18 Folsom St.
Sumter, S. C.
- Parker, Gerald Cnrbett
Silverdale, N. C.
- Parker, Ramon E.
Box 272
Manteo, N. C.
- Parnell, Thomas Alfred
401 E. 8th St.
Lumberton, N. C.
- Parramore, Thomas Custis
Winton, N. C.
- Parsons, Betty Belle
Jasper, Ga.
- Patevouras, Louis L.
325 Western Ave.
Rocky Mount, N. C.
- Patterson, Ann
210 Moseley St.
Edenton, N. C.
- Patterson, John Richard
1114 Cridland Rd.
Greensboro, N. C.
- Patterson, Mary Elizabeth
Box 38
Scotland Neck, N. C.
- Patterson, William Stacy
Country Club
Salisbury, N. C.
- Paturis, Emmanuel Michael
221 S. Front
Wilmington, N. C.
- Pawlik, Harry
Albemarle, N. C.
- Payne, Garth Howard
123 Eler St.
Elkin, N. C.
- Pearsall, Harry S., Jr.
1405 W. Raven Blvd.
Rocky Mount, N. C.
- Peddyoord, John William
109 Fayette St.
Winston-Salem, N. C.
- Pelzel, Miriam Priscilla
608 Stonewall Dr.
Charleston, W. Va.
- Penezar, Kenneth Lawing
1120 Cumberland Ave.
Gastonia, N. C.
- Penton, Elizabeth Ann
1007 Live Oak Parkway
Wilmington, N. C.
- Perryman, Nancy Anne
149 W. Lexington Ave.
High Point, N. C.
- Phillips, Charles Wiley, Jr.
210 S. Tremont Dr.
Greensboro, N. C.
- Phillips, Harry Herman
308 Tate St.
Greensboro, N. C.
- Phillips, Lewis Allison
127 Mallett St.
Chapel Hill, N. C.
- Phillips, Walter R.
Box 1522
Hendersonville, N. C.
- Pierce, Diana
Apt. 13-F, Beverly Apts.
Asheville, N. C.
- Pollitt, Murray
1802 Walker Ave.
Greensboro, N. C.
- Poole, John McKee, Jr.
1625 Dixie Trail
Raleigh, N. C.
- Potts, Ervin Rea
1819 Lyndhurst Ave.
Charlotte, N. C.
- Potts, Jerry N.
Box 372
Franklin, N. C.
- Presson, Samuel David
Rt. No. 2
Monroe, N. C.
- Price, Fred Avery, Jr.
519 Guilford Ave.
Greensboro, N. C.
- Price, John Frank
150 Harris Ave.
Elkin, N. C.
- Price, Thomas Arthur, Jr.
2548 Roswell Ave.
Charlotte, N. C.
- Pridgen, Edmond Wallace
704 Fleming St.
Wilson, N. C.
- Pritchett, James Ronald
Box 325
Creswell, N. C.
- Pruss, Barry Gordon
852 Lake Ave. (Rahway P. O.)
Westfield, N. J.
- Putzki, Pauletta Stirling
Kennedy Warren
Washington, D. C.
- Rabhan, Harold Jerome
900 Forrest Ave.
High Point, N. C.
- Randall, Robert Noble
618 E. Main St.
Lincolnton, N. C.
- Ransom, William Kay
1230 N. Person St.
Raleigh, N. C.
- Ratcliff, Margaret Jean
Box 230
Chesterfield, S. C.
- Raymer, Rose Marie
435 W. Sharpe St.
Statesville, N. C.
- Redding, Anna Ingram
734 S. Park St.
Asheboro, N. C.
- Redding, Ben Grady
Marston, N. C.
- Redmon, Aubrey Wilford
Boulevard Branch, Box 266
Leaksville, N. C.
- Reeves, Martha Weaver
416 Thurston Ave.
Thomasston, Ga.
- Register, Marvin Odell
Rt. 2
New Bern, N. C.
- Reid, Claire Virginia
P. O. Box 29
Cullowhee, N. C.
- Reid, Daniel
1917 New Bern Ave.
Raleigh, N. C.
- Rhodes, Erskine Lee
Rt. No. 2
Dallas, N. C.
- Rhodes, Harold Bagley
1806 samsel Dr.
Raleigh, N. C.
- Rhoades, John Arjie, Jr.
Route No. 1
Guilford College, N. C.
- Rhodes, Robert Everett, Jr.
617 Westover Blvd.
Elizabeth City, N. C.
- Ricks, Garland Stephenson
Conway, N. C.
- Ridge, Jerrold Allison
3901 Colonial Ave.
Norfolk 8, Va.
- Rigas, Lambros C.
2425 Charlotte Drive
Charlotte, N. C.
- Riley, Leslie Walter, Jr.
110 Polk St.
Chapel Hill, N. C.
- Ritch, Eugene Kinsey
1918 Winter St.
Charlotte, N. C.

SENIOR HOME ADDRESSES

- Roberson, Nathan Russell
Green St.
Robersonville, N. C.
- Roberts, Eugene Leslie, Jr.
Pikeville, N. C.
- Roberts, Frans Joseph
Tryon St.
Hillsboro, N. C.
- Roberts, John Mason
Box 42
Hillsboro, N. C.
- Robertson, Jenkins Mikell
2209 Malvern Road
Charlotte, N. C.
- Robertson, Julia
410 Byrd Blvd.
Greenville, S. C.
- Robinson, Jack Richard
Box 48
Valdese, N. C.
- Rodenbough, Charles Dyson
Box 72
Walnut Cove, N. C.
- Rodman, Patricia Blount
1326 W. Princess Anne Rd.
Norfolk, Va.
- Rogers, Edith Lillian
2728 Mimosa Place
Wilmington, N. C.
- Rogers, Thomas Edward, Jr.
1327 King Ave.
Florence, S. C.
- Rose, Elliott Martin
112 W. Trinity Ave.
Durham, N. C.
- Rose, Sara Williams
499 East North St.
Chapel Hill, N. C.
- Row, Leslie Howard
Route No. 1, Box 35
Wisconsin Rapids, Wis.
- Rowe, David
4303 Woodberry St.
Hyattsville, Md.
- Ruffin, William Haywood, Jr.
25 Oak Drive
Durham, N. C.
- Ruffy, Jerry D.
818 North Main
Salisbury, N. C.
- Russell, Joan Anita
389 Southwood Dr.
Kenmore, N. Y.
- Sampson, Herman Arthur, Jr.
2707 West Market St.
Greensboro, N. C.
- Samuel, D. G., Jr.
2236 Queen St.
Winston-Salem, N. C.
- Sanders, Helen Boykin
2033 Beverly Drive
Charlotte, N. C.
- Sanford, James Kenneth
Box 21
Enka, N. C.
- Sapp, Richard Stewart
Reynolds, N. C.
- Satterfield, Neil Boydston
2906 Nancy Creek Rd., N. W.
Atlanta, Ga.
- Sawyer, John Richard
251 W. Davis St.
Burlington, N. C.
- Scarborough, William Kauffman
Ferry Farms
Route No. 4
Annapolis, Md.
- Schenck, James Simpson, III
122 E. Fisher Ave.
Greensboro, N. C.
- Schindel, Sally Lee
1140 Hamilton Blvd.
Hagerstown, Md.
- Schroeder, Peter Brett
2400 Forest Glen Rd.
Silver Spring, Md.
- Scism, Jack Lamar
Pelham, N. C.
- Scott, Anne M.
770 Park Ave.
New York, N. Y.
- Scott, Betty Jean
Rocky Point, N. C.
- Scott, Charles Prioleau
118 East Harden St.
Graham, N. C.
- Seabrook, Charles Cunningham
68-B Smith St.
Charleston, S. C.
- Seaman, Peter George, Jr.
Warrenton, N. C.
- Seawell, Howard Carter, Jr.
137 Cranford St.
Asheboro, N. C.
- Seawell, Pat Griffin
224 Gloria Ave.
Winston-Salem, N. C.
- Shaw, Nancy Carolyn
1135-12 St., North
St. Petersburg, Fla.
- Shelton, Charles William
214 Indiana Ave.
Mayfield, Ky.
- Sherrill, N. Webb
40 Brookdale Gdns.
Blomfield, N. J.
- Sherry, Donald Jay
240 S. Laurel Ave.
Charlotte, N. C.
- Shields, Julia Elizabeth
227 Vance St.
Chapel Hill, N. C.
- Shockley, Betty Harris (Mrs.)
Box 212
Hudson, N. C.
- Shore, Donald Hughes
Yadkinville, N. C.
- Shore, Ernie G., Jr.
1212 W. 4th Street
Winston-Salem, N. C.
- Showfety, Raymond Richard
680 Chestnut St.
Greensboro, N. C.
- Shuff, Susan
303 East 37 Street
New York, N. Y.
- Sibley, Thomas Edward
Avondale Ave.
Albemarle, N. C.
- Silvers, Grace Pickard
120 King St.
Chapel Hill, N. C.
- Silvers, Howard Elliot
3903 Fordham Dr.
Baltimore, Md.
- Simon, Lewis S.
2840 Walton Way
Augusta, Ga.
- Skidmore, Bob G.
2927 Tuckaseegee Rd.
Charlotte, N. C.
- Skillen, Robert LeRoy
106 Charlotte St.
Durham, N. C.
- Sloan, Ben Leroy
1801 Mecklenburg Ave.
Charlotte, N. C.
- Slosman, Benson Esur
78 Linden Ave.
Asheville, N. C.
- Sluder, Gary Adkins
Box 4
Leicester, N. C.
- Smiley, Barbara Daniel
3003 Fairview Rd.
Raleigh, N. C.
- Smiley, Thomas Bryan, Jr.
2012 Vanderbilt Ave.
Raleigh, N. C.
- Smith, Alvis Everette
Rt. 5
Reidsville, N. C.
- Smith, Charles James
Rt. No. 3
Raleigh, N. C.
- Smith, Kenneth Royster, Jr.
2708 Anderson Dr.
Raleigh, N. C.
- Smith, Patricia Lou
Hartford, W. Va.
- Smith, Stanley Robert
36th St., Holly Road
Virginia Beach, Va.
- Smith, William Oliver, Jr.
917 Holt Dr.
Raleigh, N. C.
- Smith, Zebulon Vance, Jr.
50 Myrtle Ave.
Concord, N. C.
- Smithwick, Ollie Macon, Jr.
Box 538
Greenville, S. C.
- Son, Liang Yee
4 Broom Rd.
Hong Kong, China
- Souder, Thelma Louise
880 Winyah Ave.
Westfield, N. J.
- Southern, Lewis Martin
198 S. Cherry
Kernersville, N. C.
- Souweine, Jean Martin
145 Blvd. Brond Whitlock
Russels, Belgium
- Spangler, Clemmie Dixon, Jr.
1930 Queens Rd. W.
Charlotte, N. C.
- Sparrow, Nathaniel Louis
Rt. 3, Box 281
Chapel Hill, N. C.
- Stacy, Robert Pinckney, Jr.
104 Terry Rd.
Hartford, Conn.
- Stantton, Annabelle
2220-20th St., N. W.
Washington, D. C.
- Starnes, Dewey Edward, Jr.
2820 S. Abingdon St.
Arlington, Va.
- Starr, Harold Michael
222 Bayview Ave.
Jersey City, N. J.
- Stearall, James Gordon
502 Coggeshall St.
Oxford, N. C.
- Steck, Joseph T. M.
9119 Mendota Ave.
Detroit 4, Mich.
- Steele, Ted Charles, Jr.
316 E. Charlotte Ave.
Sumter, S. C.
- Stephenson, Ulus Glendel
109 N. 13th St.
Erwin, N. C.
- Stewart, Joseph Benjamin, Jr.
Box 134
Marshville, N. C.
- Stewart, Mary Parks
W. Georgia St.
Woodruff, S. C.
- Stinson, Iva Nichols
No. 90 UNC Trailer Court
Chapel Hill, N. C.
- Stockard, John Roger
14 Springdale Ct.
Greensboro, N. C.
- Stokes, Thomas Murray, Jr.
905 W. Johnson St.
Raleigh, N. C.
- Stoltz, Walter Alexander
2931 N. Cherry St. Ext.
Winston-Salem, N. C.
- Stone, Florence Jane
Box 156
Wrightsville Beach, N. C.
- Storv, William Robert
Wilkesboro, N. C.
- Stoughton, John Eliot
D. 301 Boylan Apts.
Raleigh, N. C.
- Stout, Charles Walter
529 Gatewood Ave.
High Point, N. C.
- Stout, Mary Anna
Scott, Miss.
- Strafford, John Bailey, Jr.
224 N. Main St.
Graham, N. C.
- Strauss, Alfred Carmichael
125 Christopher St.
New York, N. Y.
- Strause, Samuel Lewis
809 Mt. Vernon Ave.
Charlotte, N. C.
- Street, Lucy Ann
Westwood Dr.
Chapel Hill, N. C.
- Strickland, George Wier
P. O. Box 107
Liberty, N. C.
- Stuart, John Moore
421 S. Washington St.
Shelby, N. C.
- Stubbs, Campbell Lawrence
107 W. Hampton Ave.
Sumter, N. C.
- Stutts, Luther Odell
Raleigh, N. C.
- Styron, George Frank
1208 Evergreen Ave.
Goldsboro, N. C.
- Suddreth, Elizabeth Ervin
Magnolia St.
Raeferd, N. C.
- Sugg, Herbert Taylor
606 N. College St.
Kinston, N. C.
- Sugg, Winfred Lindley
Box 9
Snow Hill, N. C.
- Sumner, David Spurgeon
631 W. Kivett
Asheboro, N. C.
- Surratt, Carlos Paul
Toast, N. C.
- Swann, Allen Stokes
Pelham, N. C.

SENIOR HOME ADDRESSES

- Sweeney, John H.
1920 Nnn St.
Wilmington, N. C.
- Taylor, Barbara Gebert
612 East Beach
Gulfport, Miss.
- Taylor, Bernard Montrass, Jr.
Presbyterian Manse
Rehoboth, Md.
- Taylor, Cooper Ellis
3005 Banbury Rd.
Raleigh, N. C.
- Taylor, Elinor Louise
177 Biddulph Rd.
Radnor, Pa.
- Taylor, John Edmund Cecil
16 Hawthorne Court
Wheeling, W. Va.
- Taylor, Richard LeRoy
539 E. Martin St.
Raleigh, N. C.
- Taylor, Robert Estes
314 S. Warren St.
Wilson, N. C.
- Temple, Joseph Alton, Jr.
299 N. Massey St.
Selma, N. C.
- Tenney Edwin Wright, Jr.
Box 1362
Chapel Hill, N. C.
- Tesler, Stanley Arnold
533 Kooler Ct.
Fayetteville, N. C.
- Theilling, Herbert Bernard, Jr.
1531 The Plaza
Charlotte, N. C.
- Thomas, Perley Andrew
315 Otteray Dr.
High Point, N. C.
- Thompson, J. Jid, Jr.
1333 Webster Dr., N. E.
Atlanta, Ga.
- Thompson, Joe Wayne
116 Cedar St.
Mooreville, N. C.
- Thorpe, Sharon Lyn
8812 N. E. 10th Ave.
Miami, Fla.
- Tighe, William Yancey
1408 Wickford Rd.
Baltimore 10, Md.
- Tilles, Harvey George
601 W. Farris Ave.
High Point, N. C.
- Timberlake, Casper Hill, Jr.
309 Hillcrest Dr.
Lexington, N. C.
- Todd, Jacob Winston
264 W. 12th St.
New York, N. Y.
- Toledano, Benjamin Casanas
1821 Pine St.
New Orleans, La.
- Townsend, John LeRoy, Jr.
1306 Walnut St.
Lumberton, N. C.
- Townsend, Thatcher L., Jr.
306 Waverly Way
Greensboro, N. C.
- Traynham, Virginia Caroline
2413 Glenelder Dr.
Wilmington, N. C.
- Triplett, Roger Burns
299 Hibrten Ave.
Lenoir, N. C.
- Furlington, Virginia Anne
No. 3
Dunn, N. C.
- Turnbull, Patricia Schuylet
3900 Cathedral Ave.
Washington, D. C.
- Tyler, Bruce Wright
44 Stuyvesant Rd.
Asheville, N. C.
- Tyndall, Richard Nathan, Jr.
107 E. Grainger Ave.
Kinston, N. C.
- Underdown, Joanne Floyd
Box 174
Granite Falls, N. C.
- Ulmer, John Gordon, Jr.
Hemingway, S. C.
- Underwood, Ann Eliza
Indian Hill-Depot St. Extension
Latrobe, Pa.
- Uzzelle, Nancy Bordeaux
Joiner, Ark.
- Valentine, Benedict Charles
35 DeWitt Ave.
Bronxville, N. Y.
- Van Den Arend Hood, Jr.
102 E. Mill Rd.
Flourtown, Pa.
- Vaughan, Joseph Frederick
Nashville, N. C.
- Vernon, John Calvin, Jr.
Summerfield, N. C.
- Vestal, Lynda J.
Liberty, N. C.
- Vinson, Raphael Williams
112 S. Academy St.
Auskie, N. C.
- Waddell, Betty Holliday
Enfield, N. C.
- Walker, Betty Jean
Roopville, Ga.
- Walker, Johnny Ralph
208 E. Maryland Ave.
Bessemer City, N. C.
- Wallace, Mary Katharine
132 S. Church
Goshen, N. Y.
- Wallace, William Carter
206 W. Washington St.
Kinston, N. C.
- Wannamaker, Betty Lou
503 Cedar Rock St.
Pickens, S. C.
- Ward, James Robert
Caroleen, N. C.
- Warren, James Rufus
123 Mixson Ave.
North Charleston, S. C.
- Waters, Charles Maynard, Jr.
409 Colonial Dr.
Florence, S. C.
- Watkins, Irvine Beaufort
125 Belle St.
Henderson, N. C.
- Watkins, Lou Ann
2935 Oxford Rd.
Henderson, N. C.
- Watkins, Marvin Daniel, Jr.
504 S. Main
Waynesville, N. C.
- Watts, Helen Lee
1951 Maryland Ave.
Charlotte, N. C.
- Wayne, Edward Anthony, Jr.
1608 Palmyra Ave.
Richmond 27, Va.
- Wayne, Herbert Monteith, Jr.
815 East Blvd.
Charlotte, N. C.
- Weatherspoon, Van Louis
1007 Alma St.
Durham, N. C.
- Webb, James, Jr.
511 Cornwallis Dr.
Greensboro, N. C.
- Welch, Earl Parks, Jr.
2405 Rosewood Ave.
Winston-Salem, N. C.
- Wells, Kenneth Maxie, Jr.
1 Powell St.
Fayetteville, N. C.
- Wetlach, John Theodre
513 E. Cameron Ave.
Chapel Hill, N. C.
- Whisonant, Joy Laurice
South Point Rd.
Belmont, N. C.
- White, Charles Henry
400 Cleveland St.
Raleigh, N. C.
- White, James Samuel
Rt. No. 1, Box 119 W
Statesville, N. C.
- White, Michael M.
205 E. 17th St.
Lumberton, N. C.
- White, William Glenn, Jr.
820 Miller St.
Winston-Salem, N. C.
- Whitman, Virginia
1125 Reeder Cir., N. E.
Atlanta, Ga.
- Whitton, James G. F.
50 Eton Rd.
Larchmont, N. Y.
- Widoff, Gierson Fox
1051 Greenwood Ave.
Deerle, Ill.
- Wilks, Winton George, Jr.
1105 Peachtree Blvd.
Richmond, Va.
- Williams, Betty George
730 Palmora Blvd.
Leesburg, Fla.
- Williams, Billy Owen
119 Mason Farm Rd.
Chapel Hill, N. C.
- Williams, Florence Ann
Rt. 3, Box 136
Washington, N. C.
- Williams, James Donald
130 Dorchester Ave.
Asheville, N. C.
- Williams, Robert Patrick
917 Larchmont Crescent
Norfolk, Va.
- Williamson, Benjamin Robert
1326 Glenwood Ave.
Raleigh, N. C.
- Williamson, Jean Bethell
265 Pearson Dr.
Asheville, N. C.
- Williford, Consance
26 East Main St.
Plymouth, N. C.
- Willis, James Millard
Davis, N. C.
- Wilson, Cecil H.
P. O. Box 93
Black Mountain, N. C.
- Wilson, William Alexander
3129 Sussex Rd.
Raleigh, N. C.
- Wimbish, Charles Thomas
Stoneville, N. C.
- Winders, Janyce Wilkinson
Kenly, N. C.
- Winstead, Arthur McKinnon
Roxboro, N. C.
- Wolfheimer, Louis Marcus
Parkford Apts.
Park Heights & Fords La.
Baltimore, Md.
- Wood, Elizabeth Roberts
106 West King St.
Edenton, N. C.
- Wood, Ellen Elizabeth
55 Collee Rd., W.
Princeton, N. J.
- Wood, Matthew Thomas
Enfield, N. C.
- Wood, Sara Ruth
26 Lee Ave., Apt 203
Takoma Park 12, Md.
- Woody, Joe Harris
Washington Ave.
Bessemer City, N. C.
- Woody, W. Ruffin, Jr.
145 N. Main St.
Roxboro, N. C.
- Wooten, Dal F.
392 W. Atlantic Ave.
Kinston, N. C.
- Worthington, Doris E.
228 College
Pikeville, Ky.
- Wrenn, Elinor Lucy
409 Scott Ave.
Greensboro, N. C.
- Wrenn, William James, Jr.
Trvon
Hillsboro, N. C.
- Wright, Arnold Lee
Weaverville, N. C.
- Wright, James Zebulon
Box 343, Rt. 2
Shelby, N. C.
- Wright, Robert Lee
1029 Elizabeth Ave.
Charlotte, N. C.
- Wright, Sandra Penn
221 Roslyn Rd.
Winston-Salem, N. C.
- Yates, Charles William
221 Lindsey
Burlington, N. C.
- Yale, George Maynard
Traphill, N. C.
- Yandle, Earl McManaway, Jr.
712 N. Davidson St.
Charlotte, N. C.
- Yenley, Jane Elizabeth
3125 Warrington Rd.
Shaker Heights, Ohio
- Yokley, Jo Ann
173 Cherry St.
Mount Airy, N. C.
- Yelverton, Charles Herbert
321 Church St.
Smithfield, N. C.
- Yopp, Walter Edward, III
112 Colonial Dr.
Wilmington, N. C.
- Younts, James Ronald
Rt. 5
High Point, N. C.
- Zachary, Marcia Anne
1424 W. Innes St.
Salisbury, N. C.
- Zerlen, Howard Gordon
15 Second Ave., N. W.
Hickory, N. C.

A. "Well, at least I won't be a pledge all my life!"

D. Johnny Long lends an ear to "Hark the Sound."

G. "What a sunflower!"

B. "Go, man, go!"

E. "Eeeeee! You're tickling me!"

H. "Coeds?" "Yep, and all winners!"

C. "What a way to spend Saturday night!"

F. "Are you sure this is only Coke?"

I. Kick-off in Kenan.

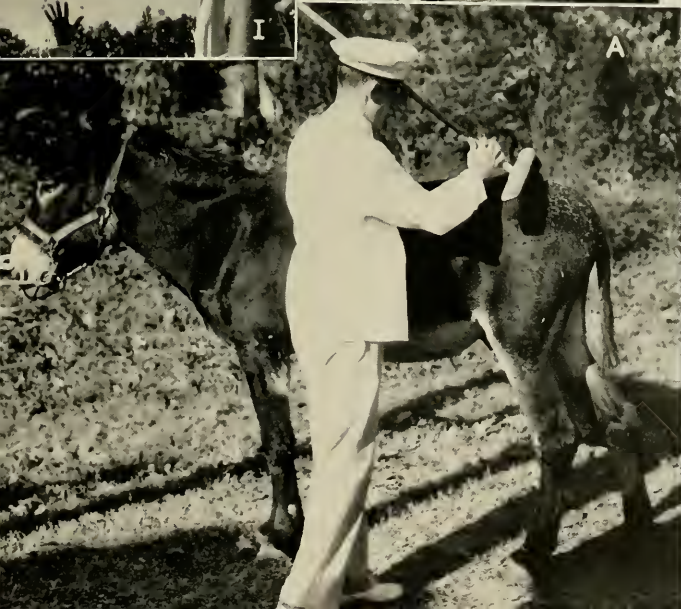

INDEX

Activities	264	Delta Kappa Epsilon	370
Ads	410	Delta Upsilon	372
Administration	26	Dialectic Senate	293
Air Force ROTC	194	Fraternities	362
Alpha Delta Pi	344	Freshmen	136
Alpha Epsilon Delta	304	Football	222
Alpha Gamma Delta	346	German Club	356
Alpha Kappa Psi	310	Gimghoul	323
Alpha Phi Omega	305	Golf	253
Alpha Tau Omega	362	Gorgon's Head Lodge	318
Amphoterothern Society	309	Graduate School	162
Arnold Air Society	202	Graham Memorial Student Union	46
Athletics	218	Greeks	340
Baptist Student Union	292	Gymnastics	245
Baseball	250	Hillel Foundation	286
Basketball	238	Honoraries	294
Beauty Section	324	Independent Co-ed Board	274
Beta Gamma Sigma	303	Index to Advertisers	
Beta Theta Pi	364	Interfraternity Council	360
Cardboard, The	263	Intramural Sports	260
Carolina Forum	52	Juniors	106
Carolina Playmakers	289	Kappa Alpha	374
Carolina Political Union	291	Kappa Delta	352
Carolina Quarterly	274	Kappa Epsilon	306
Cheerleaders	262	Kappa Psi	314
Chi Omega	348	Kappa Sigma	376
Chi Phi	366	Lambda Chi Alpha	378
Chi Psi	368	Law, School of	165
Classes	54	Library Science, School of	170
Consolidated University Student Council	49	Medicine, School of	172
Contents	24	Men's Glee Club	283
Cosmopolitan Club	290	Men's Honor Council	42
Cross Country	237	Men's Inter-Dormitory Council	44
Daily Tar Heel	270	Monogram Club	220
Debate Council	53	National Students Association	51
Dentistry, School of	154	Naval ROTC	203
Delta Delta Delta	350	Newman Club	290

INDEX

North Carolina Student Legislature Assembly	50	Sigma Chi	398
Nursing, School of	178	Sigma Nu	400
Orientation Committee	48	Sigma Phi Epsilon	396
Order of the Golden Fleece	296	Soccer	236
Order of the Grail, The	299	Sophomores	124
Order of the Minataurs	319	Sororities	342
Order of the Old Well, The	298	Stray Greeks	343
Order of the Sheiks	320	Student Council	38
Panhellenic Council	342	Student Entertainment Committee	49
Pharmacy Senate	186	Student Government	34
Pharmacy, School of	187	Student Legislature	39
Phi Alpha Delta	316	Student Life	209
Phi Beta Kappa	300	Swimming	242
Phi Delta Chi	317	Tarnation	272
Phi Delta Theta	380	Tar Heels and Toes	275
Phi Eta Sigma	302	Tau Epsilon Phi	402
Phi Gamma Delta	382	Tennis	248
Phi Kappa Sigma	384	Theta Chi	404
Philanthropic Assembly	288	"13" Club Members	322
Philosophical Society of 1799	321	Track	246
Phi Mu Alpha	307	UNC Band	276
Pi Beta Phi	354	University Club	277
Pi Kappa Alpha	386	University Dance Committee	285
Pi Kappa Phi	388	University Party	284
Pi Lambda Phi	390	Valkyries, The	297
Pi Nu	308	Wesley Foundation	287
Planners' Forum	275	Women's Glee Club	282
Press Club	291	Women's Honor Council	40
Public Health, School of	183	Women's Residence Council	41
Publications Board	43	Women's Sports	258
Rho Chi Society	309	Wrestling	241
Saint Anthony Hall	392	Yackety Yack	266
Scabbard and Blade	208	YMCA	278
Senior Home Addresses	437	YWCA	280
Seniors	56	Zeta Beta Tau	406
Sigma Alpha Epsilon	394	Zeta Psi	408



