

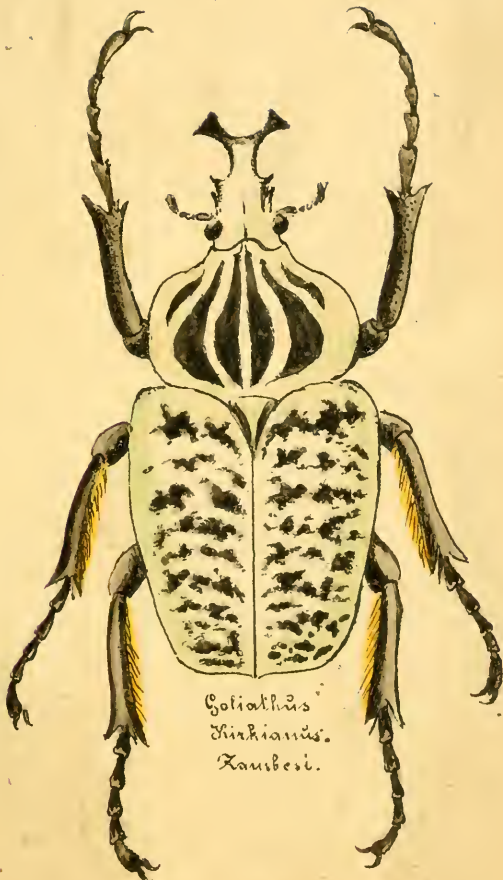

Smithsonian
Institution
Libraries

Purchased from the
CULLMAN ENDOWMENT

75
80
81
82
83
84
85
86
87
88
89
90
91
92
93
94
95
96
97
98
99
100



Goliathus
turkianus.
Kausbei.

1. ♂ } *Odontolabis carinata* L. Ind. or.
2. ♀ } syn. *Alces* F.

3. *Pladognathus suturalis* Nam.

4. *Figulus striatus* Eur. Bourbon.

5. *Lissotes caucroides* F. New Zealand.

6. *Leptinepterus femoratus* Brasilia.

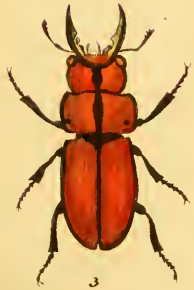

1. Pladognathus Pison *Al.*

2. Lusanus Elaphus *F.*

Amer. bor.

3. *Odontolabis* ^{Hope} *gazellae* *F. L.*, ♀ *non* *Od. bicolor* *Al. f. Tab. V, 6*

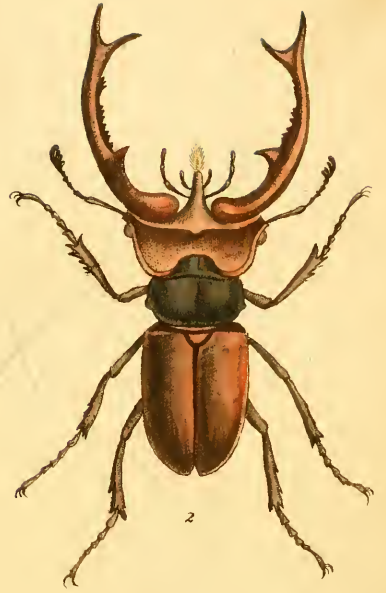
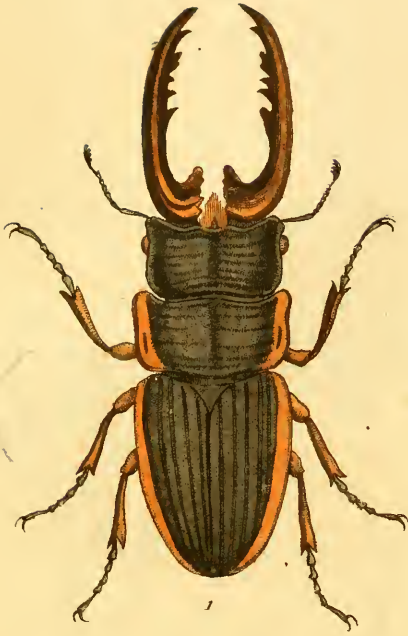



~~1. *Chrysomelidus lanifera* Oliv.~~

15 ♂
6 ♂ } *Lucanus capreolus* L. Amer. bor.
7 ♀



2



1



4

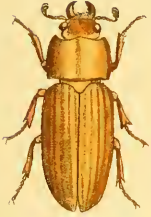

3



7



5

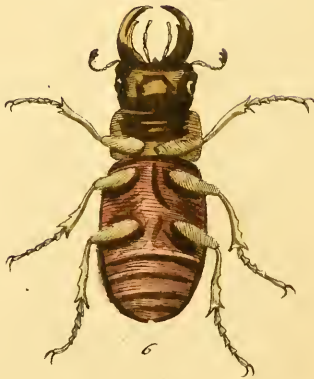

6



1. *Odontolabis carinata* L., var *Camelus*
12. *Eurybrachelus Saigo* L. = *concolor* Blanch.
3. *Hexarthrus Rhinoceros* Ol. Java
4. *Neblucanus Lama*
5. *Cladognathus* ^{Prin} *Zebræ*
6. *Odontolabis bicolor* Ol. Malacca.





1. *Dynastes Hercules* L. ♂

2. — — caput.

3. — — scaber L. ♀.





Dynastes Coeculus L.

1. var. *Perseus* Bl. Antillae
2. — *Alcides* F. Antillae.
3. *Dynastes Tityus* var. Amer. bor.
4. *Dynastes Tityus* L. ♂
5. — — — ♀
♀ *marianus* L.



1

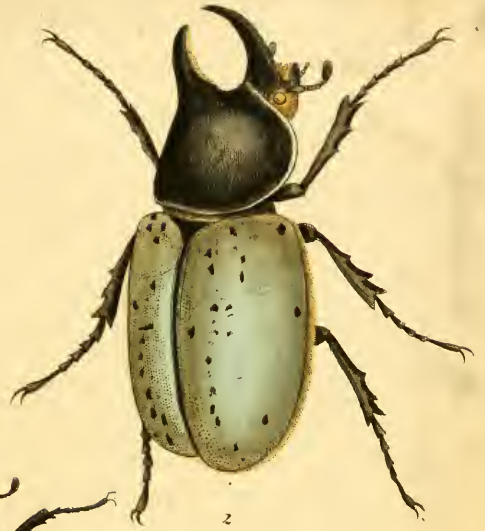

2

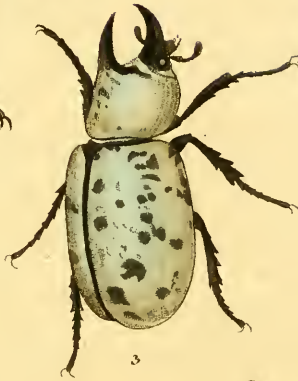

3



4



5

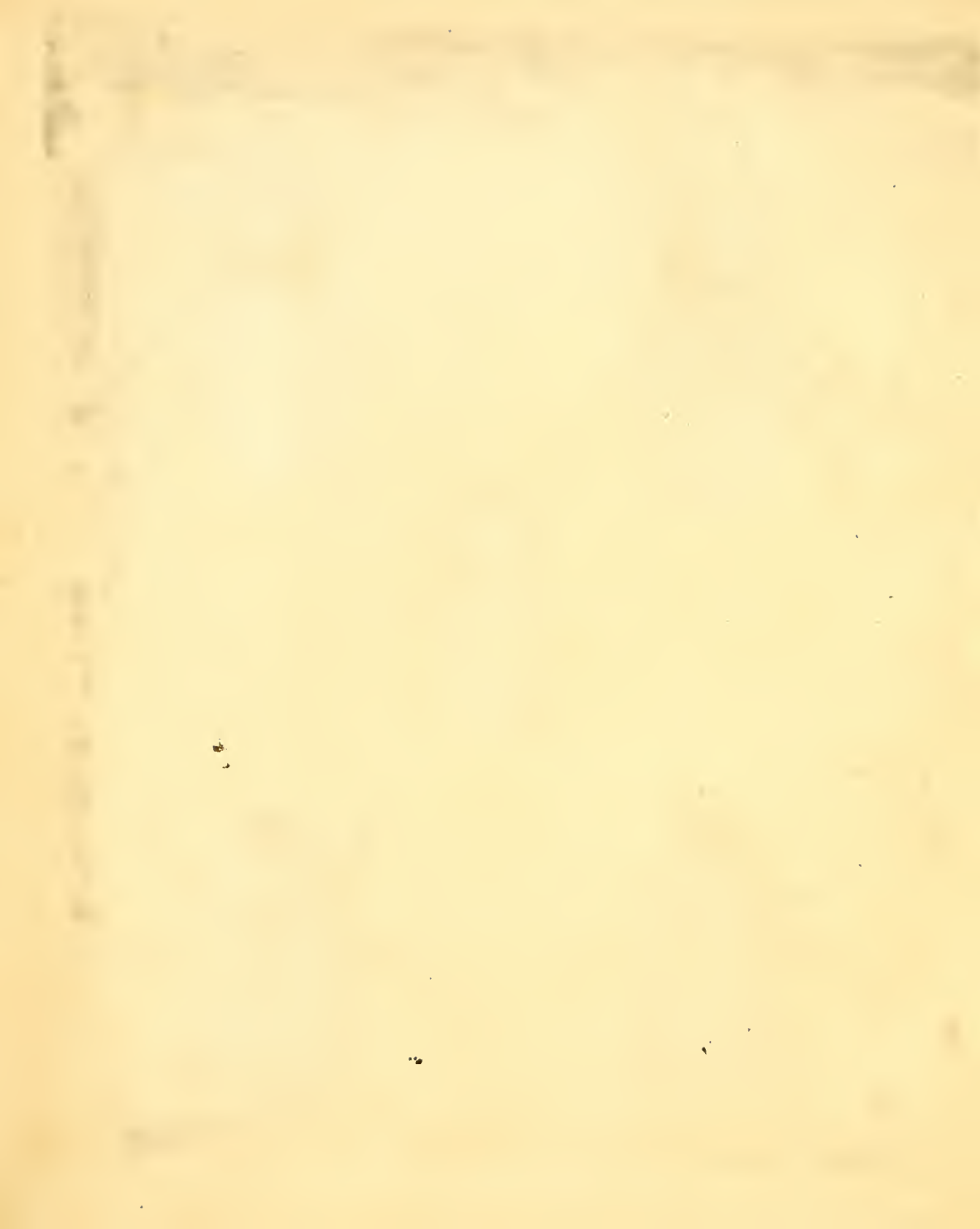

Megaroma actaeon L. ♂
Guyana



Megaroma actaeon L. ♀
Guyana.



Megascops Elephas F. S.
Cordier



Megaroma Elephas F. ♀.

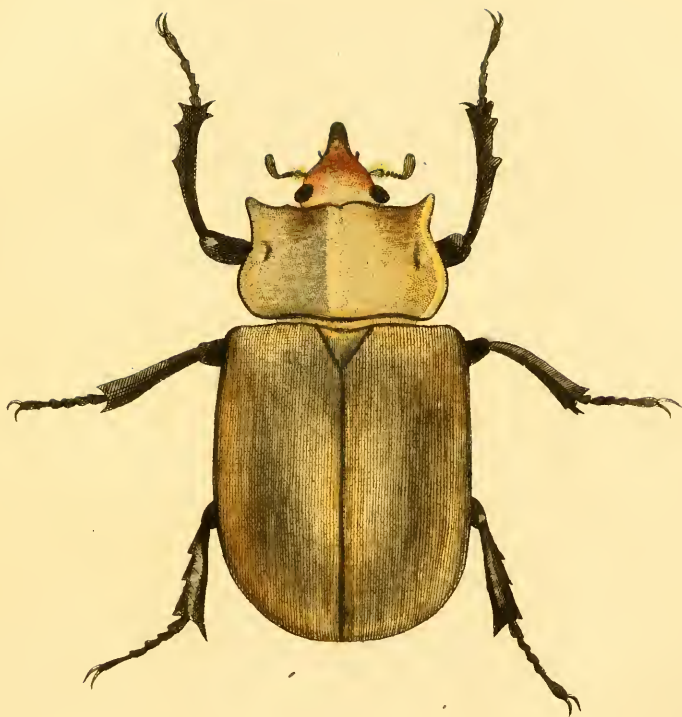

1. *Megaroma Typhon* Ol. *Brasilica.*

2. 3. *Polopa claviger* L. *Siamam.*



1. *Megaroma Actaeon* var. *Simsoni* L.
Guyana.

2. *Xylotrupes fibricincta* Ol. Ins. Philipp.

3. *Megaceras Philoctetes* Ol. Brazilia.



2



3

1. *Xylotruper Gideon* L. Java

2. *Aschoni Centaurus* F. Guinea.

3. *Chalcoroma Ullas* L.
var. *Chiron* St. Sumatra

4. *Megaceras Cherinaeus* F. Guyana.



1. *Xylotruper dichotomus* L. Ins. Philipp.

2. *Trichogomphus Milton* Ol. Ins. Philipp.

3. *Xylotruper Gideon* L.
var. *Cromedon* F. China

4. *Golofa claviger* L.
var. *hastatus* F. Guyana.



1. } *Erema infundibulum* Bern. Brazilia.
2. }

3. *Syprotroper Endymion* Cl. Ind. or.

4. *Strategus Antacus* F. Mexico.





1. *Strategus Alocus* L.

1 ½ 3 ♂

2 ½ 4 ♀





1. *Strategus Titanus* F. Amer. ins.

2 }
3 } *Strategus Siphiax* F. Amer. mer.
4 }



1. *Grategus Titanus* F.
var. *Ajax* St.

Jamaica

2. *Golofa Aegaeon* F.

Peru.

3. *Coelosis Sylvanus* F.

Brazilia.

4 } *Grategus Titanus* F.
5 } var. *achenocarpus* F.

Jamaica

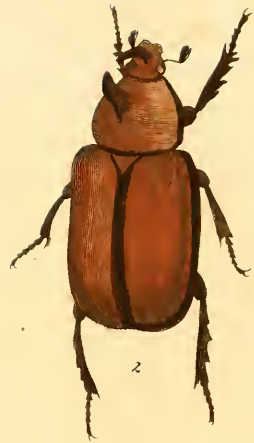



1. *Dipelicus Geryon* F.

2. *Pericoptus truncatus* F.

3. *Poeloxis biloba* L. ♂

4. — — — — ♀

5. *Arategus Andaeus* F.
var. *Maimon* F. Amer. bor.

6. *Poeloxis biloba* L. ♂ var.

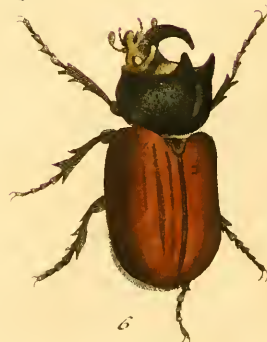



Oryctes Barbarossa F.

1 ♂ 2 ♀
Nov. Holland.

3 *Genina quadrispinosus* F. ♀ ? Brazil

14. *Oryctes rhinoceros* L. Ind. or.



Aegaceros Phorinaeus F.
— *militaris* - H.

1. 2 ♂ 3 ♀

Guyana.

Coryctes Boas F.

4 ♂ 5 ♀

Cap. Con. sp. i.



4

1. *Oryctes Augicus* Ol. Madagascar.

2. *Oryctes Monoceros* Ol. Senegambia

3♂ 4♀ *Oryctes Tarandus* Ol. He. de France

5♂ 6♀ *Xyloryctes Satyrus* F. Amer. bor.



1. 2. *Megaceras Philoctetes*
♀ *Cadmus* Ol. *Brasilia*

3. 4.

5. 6. *Ligyros juvenis* F.

Carolina

7. *Dyscinetus Loilus* Ol.

Bayernae.



1. 2. 4. *Phyllognathus Sitenus* F. Eur. mer.

3. *Phileurus didymus* L. Am. mer.

5. *Xyloryctes jamaicensis* F. Amer. ins.

6. *Phileurus vulgaris* L. Am. mer.





1. 2. 3. *Hoplomenia crassipes* Ol. Cap. bon. sp.

4. *Tennorhynchus retusus* F. Africa Austr.

5. *Archon Centaurus*
♀ *Melampus* Ol. Guineas.

1 6. *Pentodon punctatus* Villers. Eur. mer.



1. *Euchirus longimanus* L ♂ Amboina

27. *Phyllognathus Orion* Ol. Senegambia.
31

4. *Hoplounemis hylax* F. Casp. Con. spec.
5.]



2



3

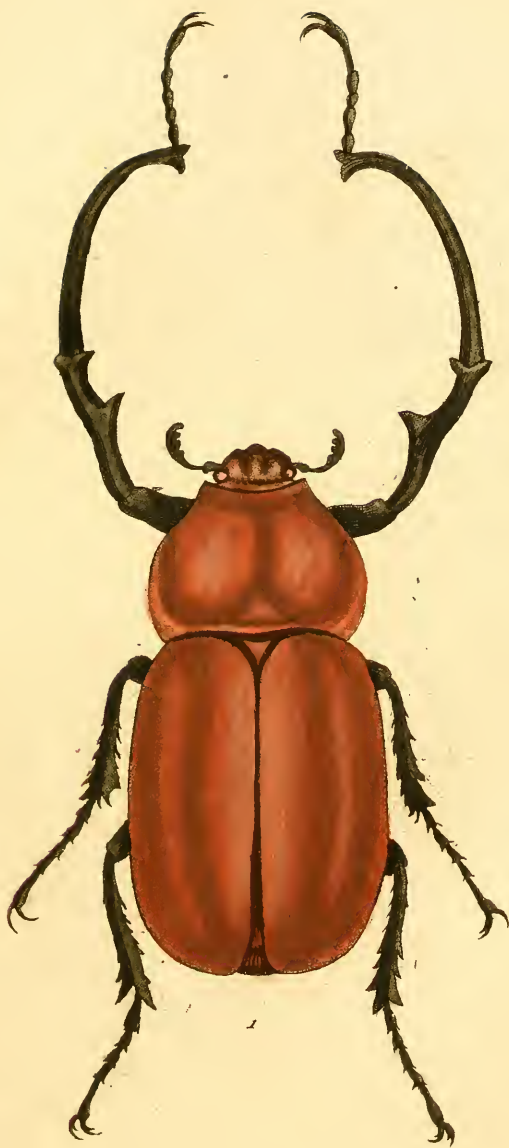

1



4



5



1. *Euthirus longimanus* L. ♀

Ambonia.

2.

3.

4.

5.

} *Syrichthys* *verus* *Burm.*

Cap. bon. spec.



1



2



3



4



5

1. *Tennorthynchus coronatus* F.

Ind. or.

2. *Stenocrater laborator* F.

Brasilia.

3. *Heteronychus piceus* F.

Ind. or.

4 } *Geotruper Ammon* Pall
5 } = *dispar* F.
6 }

Russ. mes.



1. *Geotruper Mornus* Ol. Flisp. mer.
2. *Bolboceras Cyclops* Ol. Ind. or.
3. *Bolboceras Coryphaeus* F. Cap. bon. spec.
- 4 } *Bolboceras unicornis* Schrank Austria.
- 5 } = *quadridens* F.
6. *Bolboceras Lazarus* F. Am. Cor.
7. *Geotruper splendidus* F. Am. Cor.
18. *Geotruper hemiphacicus* Ol. Barbaria
9. *Bolboceras javanicum* F. Am. Cor.
= *leptus* F.





1. } *Ataenius stercorator* F. America
 2 }
- 3 } *Ammocius elevatus* Ol. Gall. mer.
 4 }
15. *Odontaeus mobilicornis* F. Germania.
 var. *testaceus* F.
6. *Aphodius septemmaculatus* F. Africa trop.
- 7 } *Aphodius marginellus* F. Ind. or.
 8 }

9 }
 10 }



1



2



3



4



5



6



7



8



9



10



1. } Helicopris Anterior Ol. Senegal.
2. }

¹³ } Helicopris Hamadryas F. Africa austr.
4. }



1. } *Helicopsis bucephalus* F. Ind. or.
2. }
3. }

14. *Helicopsis gigas* L.
= *Midas* F.

Africa. Ind. or.



1. ♂ } *Patharrus Molossus* L
2 ♀ }

China
Ind. or.

13. ♂ } *Patharrus Molossus*
4 ♀ } var. *urus* F.

Java.



1. *Phanaeus laucifer* L.

Paysonae.

2. *Phanaeus bellicosus* Olf.

Brasilica

3. } *Phanaeus Faunus* F.
4. }

Brasilica.

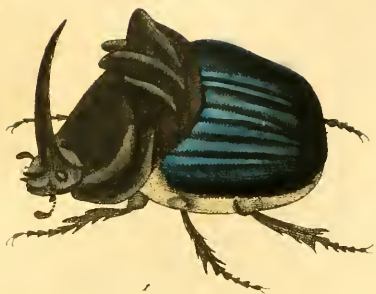

1. *Catharsius tricornutus* Sc G.
= *Kemestrinus* F.

Cap. bon. spoi.

2. *Popris* *Castaneus* F.

Africa austr.

3. *Catharsius Phidias* Ol.

Senegal.

4♂ } *Pinosus boreus* Ol.
5♀ }

Surinam.



1. } *Phanaeus subcatus* Stryg
2. } = *Belys dul.* F.

Amer. in.
Prac. bor.

13. }
4. } *Phanaeus Mimae* L.
5. }

Surinam.



1. } *Phanaeus Gasius* St. Cayenne
2. }

♂ 3 } *Phanaeus festivus* L. Brasilia.
♀ 4 }

5 ♂ } *Phanaeus splendidulus* F. Brasilia.
6 ♀ }



1 } *Copris Jachus* F.
2 } = *Oedipus* F.

African auct.

13. } *Coprus hispanus* L.
4 } = *Panicus* F.
5 }

Eur. mer.



1. *Copris Aeneus* H.

Copri. bon. spii.

2 ♂ } *Ratharivus capucinus* F. India or.
3 ♀ }

4. *Ratharivus Pithecicus* F.

Africa

5. *Ratharivus Sabaeus* F.

India or.



1 } *Copris Tullius* Ol.
2 }

Ind. or.

13.♂ } *Onthophagus Pictorius* F.
4♀ }

Ind. or.

15. } *Bubas tiron* L.
6 }
7 }

Italia.



- | | |
|---|---------------|
| 1. <i>Anthophagus gazella</i> F.
♀ <i>Toreas</i> Ol. | Africa. |
| 2. <i>Anthophagus bonarius</i> F. | Ind. or. |
| 3. <i>Copris fricator</i> F. | Ind. or. |
| 4. <i>Copris Linon</i> Ol. | Senegal. |
| 5. <i>Copris minutus</i> Drury
= <i>Ammon</i> F. | Am. bor. |
| 6. } <i>Anthophagus seniculus</i> F. | Ind. or. |
| 7. } | |
| 8. <i>Anthophagus gazella</i> F.
♀ <i>catta</i> F. | Nat. bon. sp. |
| 9. <i>Anthophagus sagittarius</i> F. | Ind. or. |
| 10. } <i>Anthophagus camelus</i> F. | German. mer. |
| 11. } | |
| 12. <i>Anthophagus Amyntas</i> Ol. | Europe mer. |



1. } *Onthophagus bifasciatus* F. India or.

3. } *Onthophagus bidens* Ol. Senegal.
4. }

5. } *Onthophagus aeneus* F. Java.

7. } *Onthophagus tuberculatus* Ol. Senegal.
8. }

9. *Pinochetus Eridanus* Ol. Brasilia.

10. *Pinochetus carolinus* L. Am. Cor.



1



2



3



4



5



6



7



8



9



10

1. *Patharsius Aihater* Pl.

Senegal.

2. } *Phanaeus carnifex* L.
3. }
4. }

Am. bor.

15. *Helioceps gigas* L.

Nubia.



1. } *Onitis Olivieri* Ill.
2. } = *sphinx* Ol.

Gallia mer.
Hispania
Algeria.

3. *Onitis Moeris* Pall.

Russia mer.

4. }
5. } *Onitis Aegyptus* F.
6. }

Cap. bon. Spic.

17. }
8. } *Onitis Inuus* F.

Africa.

19. *Pinotus Nivus* Ol.

Bayernae.





- | | |
|---|----------------|
| 1. <i>Onthophagus tridens</i> F. | Guinea. |
| 12. <i>Oniticellus Maryas</i> Ol. | Madagascar. |
| 3. <i>Oniticellus undatus</i> Ol. | Madagascar. |
| 4. <i>Onitis Apeller</i> F. | Raf. bon. spe. |
| 5. <i>Ontherus sulcator</i> F. | Gayennae |
| 6. } <i>Oniticellus 4 punctatus</i> Ol. | Madagascar. |
| 7. } | |
| 8. <i>Onthophagus Amyntas</i> Ol.
♀ <i>lages</i> Ol. | Hispania. |
| 9. <i>Ratharrius ferrugineus</i> Ol. | Senegal. |
| 10. } <i>Onthophagus thoracicus</i> Pl. | Senegal. |
| 11. } | |
| 12. <i>Onthophagus spinifex</i> F.
= <i>spinifer</i> Ol. | India or. |



1. *Tachyroma aesculapius* Ol. Cap. bon. Sp.

2. *Deltochilum gibbosum* F. Carolina.

3. *Deltochilum Scarus* Ol. Surinam.

4. *Lincellium Barchus* F. Africa austr.

50^A } *Onites unguiculatus* Ol. Senegal.
67 }





1. } *Onitis humerosus* Pall. Algeria, Syria.
 2. } = *Menalca* Pall. Ol.
3. *Chalcocypri-Hesperus* Ol. Brasilia
4. *Panthon smaragdulus* F. Brasilia
5. *Gymnopleurus nitens* Ol. Senegal.
6. } *Gymnopleurus sinuatus* Ol. China.
 7. }
8. *Panthon laevis* Toury Am. bor.
9. *Gymnopleurus moprus* Pall. Europ. mes.
 = *pitularius* F.
10. *Gymnopleurus flagellatus* F. Europ. mes.
 11. — — var.
12. *Gymnopleurus Koenigii* F. India or.





1. *Pirryphus longipes* Ol. India or.
2. *Anthophagus obliquus* Ol. Senegal.
3. *Panthon triangularis* Trury Surinam.
4. } — — — var. *sexpunctatus* Ol. Cayennae
 5. }
 6. }
7. *Gymnopleurus miliaris* F. India or.
8. *Gymnopleurus fulgidus* Ol. Senegal.
9. *Epirianus scabratus* F. Pers. Con. Sp.
 = *granulatus* Ol.
10. } *Omiticellus pallipes* F.
 11. } var. *pallens*. Marocco.
12. *Omiticellus cinctus* F. China



1



2



3



4



5



6



7



8



9



10

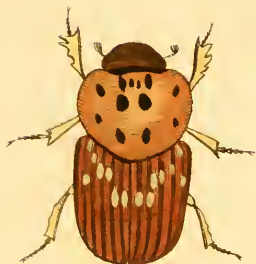

11



12



1. } *Orthophagus discoideus* Ol. Senegal.
2. }

3. *Panthon violaceus* Ol. St. Domingo.

4. } *Panthon 4guttatus* Ol. Brasilia.
5. }

6. *Panthidium melanocephalum* Ol. Brasilia.

7. *Pessierodon Hollandiae* F. Nov. Holland.
8. } = *Novae Hollandiae* Ol.

9. } *Orthophagus bipustulatus* F. Nov. Holland.
10. }

11. } *Orthophagus 4pustulatus* F. Nov. Holland.
12. }



2



1



3



4

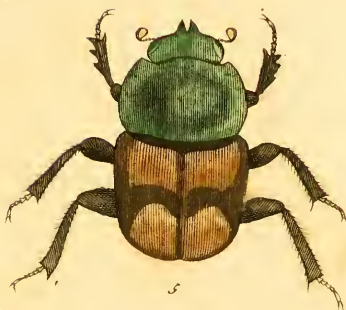

5



6



7



8



9



10



11



12



11. *Chalcosoma Atlas* L. Asia orient.

2. *Coelosis-bicornis* F. Brasilia
= *Codrus* Ol. Venezuela.

3. *Podischnus Agenor* Ol. Columbia.

14. *Stygotruper Stys* Ol. Malabar.





1. *Megaroma Typhon*
var. *laniger* Ol.

Brasilia.

2. *Phalcosoma Atlas* L. var. *Asia orient*



1. } *Strategus Antaeus* F. ♂ Mexico.
 2. } " " " ♀
3. *Oronotus Daedalus* F. India or.
 = *Xantus* Ol.
4. *Phyllognathus Corydon* Ol. Pap. bon. sp.
5. } *Oronotus Daedalus* F. India or.
 6. } ♀ *diadema* Ol.
7. } *Aphodius unicolor*. Ol. Gallia mer.
 8. }
9. *Papris Fidius* Ol. Pap. bon. sp.





- | | | |
|-----|--------------------------------------|----------------|
| 1. | } <i>Oniticellus Rhodamistus</i> F. | Tranquebar. |
| 2. | | |
| 3. | <i>Catharrus Peleus</i> Ol. | Senegal. |
| 4. | <i>Onitis Ton</i> Ol. | Hispania. |
| 5. | <i>Macroderes Bias</i> Ol. | Senegal. |
| 6. | <i>Scarabaeus Palemo</i> Ol. | Caffraria. |
| 7. | <i>Megathopa Astyanax</i> Ol. | Surinam. |
| 8. | <i>Gymnopleurus coerulescens</i> Ol. | Senegal. |
| 9. | <i>Lioyphus muricatus</i> Ol. | Cap. bon. Spi. |
| 10. | <i>Orthophagus Sphis</i> Ol. | Senegal. |





1. } *Icarabaeus sacer* L. Littor. medit.
2 }

3. *Ratharsius Molossus* L. Ind. or.
Jasur Pl.

14. *Anathalcos cupreus* F. Guinea





- | | | |
|---------------|------------------------------|-----------------|
| 1. | <i>Trox horridus</i> F. | Cap. bon. Spei. |
| 2. | <i>Trox luridus</i> F. | Cap. bon. Spei. |
| 13. | — <i>suberosus</i> F. | Brasilica |
| 4 | — <i>crenatus</i> Ol. | Amer. mer. |
| 5. }
6 } | — <i>gemmatus</i> Ol. | Senegal. |
| 17. }
8 } | — <i>hispidus</i> Laichart. | Europa. |
| 9. | — <i>tuberculatus</i> De Zee | Am. bor. |
| 10. | — <i>morticini</i> Vall. | Tataria |
| 11. }
12 } | — | |
| 13. | — <i>squalidus</i> Ol. | Senegal. |





1. Trox granulatus HbA
2) = denticulatus Ol.

India or.

3. Trox gibberus Ol.

A. Domingo.

4. Lepidiota stigma F.
= alba F.

Java.

5. ~~Lepidiota stigma F.~~
~~Lepidiota stigma F.~~
6)

Madagascar.
~~Sumatra~~

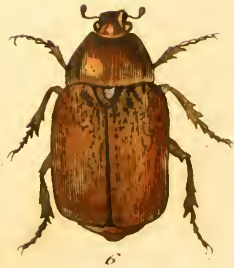
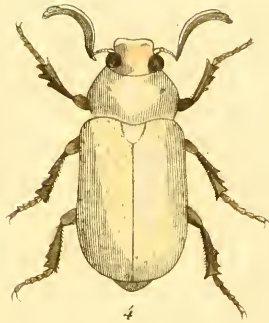



1. *Lainosterna serrata* F. Ind. or.

¹2 } *Onoxia australis* Licht. Eur. mer.
3. } = *occidentalis* F.

4. *Ryphochilus candidus* H. Ind. or.

5. } *Spanmannia Alepex* F. Cap. bon. spec.
6. }



1. *Rhizotrogus aestivus* Ol. Germ. mer.

2. } — *Pini* Ol. Gallia.
3 }

4. *Anomala oblonga* Scop. Eur. mer.

5 } *Parhypus cornutus* Ol. Rossica
6 }

17. *P. lidnotus*, *aeruginosa* L. Brasilia.
= *glauca* Ol.

18 } *Patalpa lanigera* L. Am. bor.
9 }

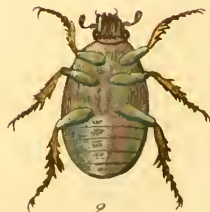
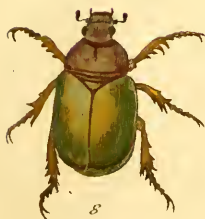

1. } *Pelidnota punctata* L. Pennsylvania.
2. }

3. — — var. *lutea* Ol. " " "

4. *Cyclocephala castanea* Ol. Cayenne
= *elongata* Ol.

5. *Laohnosterna fusca* Froehl. Pennsylvania
= *fervida* Ol.

6.

7. *Anomala plebeja* Ol. Senegal.

8. } — *dorsalis* F. India or.
9. } = *pallida* Ol.

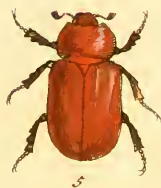

- | | | |
|-----|-------------------------------------|------------|
| 1. | <i>Anomala unicolor</i> Bl. | Senegal. |
| 2. | <i>Sthisonycha aulicollis</i> F. | India or. |
| 3. | <i>Cyclocephala rustica</i> Bl. | Guyana. |
| 4. | <i>Anomala atriplicis</i> F. | Barbaria. |
| 5. | <i>Cyclocephala immaculata</i> Bl. | Am. bor. |
| 6. | } <i>Cyclocephala signata</i> Travy | Amer. ins. |
| 7. | | |
| 8. | | |
| 9. | } <i>Anomala viridis</i> F. | China. |
| 10. | | |

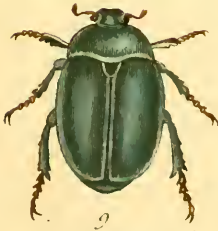
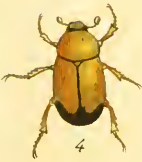

1. *Mimela Leei* Swederus.

India or.

2. } *Anomala bicolor* F.
3. }

Java

4. *Dyscinetus dubius* Ol.

Payernae.

5. *Stethaspis suturalis* F.

Nov. Zealand.

6.

7.

8. *Rutela Dorceyi* Ol.

St. Domingo

9. } ^{var. *unicolor*}
10. } *Anomala vitis* F.
11. }

Eur. mer.



- | | |
|--|-----------------|
| 1. <i>Anomala femoralis</i> Ol. | India or. |
| 2. | |
| 3. <i>Anomala aenea</i>
var. <i>oculuscephala</i> Ol. | Gallia |
| 4. <i>Popillia bipunctata</i> F. | Cap. bon. spe. |
| 5. } <i>Glaphyrus maurus</i> L. | Algeria. |
| 6. } | |
| 7. <i>Macrosoma glariata</i> F. | Fret. Magellan. |
| 8. <i>Listronyx testaceus</i> F. | " " " |
| 9. <i>Macrosoma striatum</i> F. | Chile |
| 10. <i>Schizonycha globator</i> F. | Cap. bon. spe. |
| 11. <i>Apogonia rauca</i> F. | Poromandel. |
| 12. <i>Anomala erythrocephala</i> F. | " " " |



- | | | |
|------------------|---|-----------------------|
| 1. Cyclocephala | { nigrocephala Lhh.
{ melanocephala F. | Columbia
Brazilia. |
| 2. Adoretus | obscurus F. | Senegal. |
| 3. Albalabera | rufa F. | Cap. bon. spe. |
| 4. Afrogonia | ferruginea F. | India or. |
| 5. | | |
| 6. Anomala | pratensis F.
= errans F. | Eur. mer. |
| 7. Anomala | innuba F. | Pennsylvania |
| 8. Leucosthyreus | nitidulus Ol. | Cayenne. |
| 9. Trochilus | piceus F. | Cap. bon. spei. |
| 10. }
11. } | Calonota festiva F. | Nov Zealand. |



1. } *Calonota festiva* F. Nov. Zealand.
 2. } var. *lactea* F.
- 3.
4. } *Ablabera splendida* F. Cap. bon. spec.
 5. }
6. } *Serica quadrilineata* F. Sierra Leone.
 7. } = *lineata* Ol.
8. *Trochalus gibbus* F. Cap. bon. spec.
9. *Trochalus gibbus* F. " " "
 var. *viricolor* Ol.
10. *Serica immutabilis* Söhh. India or.
 = *mutabilis* Ol.
11. *Megapterus vittatus* F. Cap. bon. spec.
 = *zebra* Ol.
12. *Amphicoma vittata* F. Orient.



1



2



3



4



5



6



7



8



9



10



11



12

- | | |
|--|-------------------------|
| 1. <i>Amphicomma vulpes</i> F. | Oriente. |
| 2. — — var. <i>hirta</i> F. | Græcia. |
| 3. <i>Anisonyx longipes</i> L.
= <i>crinitus</i> F. | Pap. Leon. spes. |
| 4. <i>Peritrichia cinerea</i> Ol. | " " " |
| 5. <i>Anisonyx ursus</i> F. | " " " |
| 6. — — <i>lynx</i> F. | " " " |
| 7. <i>Peritrichia proboscidea</i> Ol. | " " " |
| 8. <i>Agenuis limbatus</i> Ol. | " " " |
| 9. <i>Anomala praticola</i> F.
10.] | Russ. mes. |
| 11. <i>Anisoplia arvicola</i> F. | German. mes. |
| 12. <i>Hoptia aulica</i> L.
= <i>regia</i> F. | Barbaria
& Hispania. |





1. } *Hoptia aureola* Pall. Sibiria
 2. } var. *sibirica*
3. *Lepisorix rupeicola* F. Cap bon. spec.
4. *Hoptia minuta* Parz. Italia.
 = *pulverulenta* Ol.
5. } *Hoptia floralis* Ol. " "
 6. }
7. } *Strigoderma marginata* Ol. Paysonae.
 8. }
9. *Parlycnema crassifer* F. Cap bon. spec.
10. } *Macro dactylus subspinosus* F. Am. bor.
 11. }
12. *Gymnoloma atomaria* F. Cap. bon. spec.

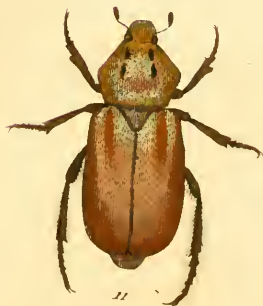

1. } *Monothelus opicipes* F. Rap. bon. spai.

2. }
3. } *Dichelus podagricus* F. " " "

4. } — *dentipes* F. " " "

5. } — *gonager* F. " " "

6. }

7. } *Monochelus arthriticus* F. " " "

8. }

9. } — — *v. abbreviatus* F. " " "

10. }

11. } *Dichelus longipes* F. " " "

12. }





1. } *Monorchelus capricornis* F. Cap. bon. spei.

2. }

13. } *Liparetrus monticola* F. Nov. Holland.

14. }

5.

6. } *Anomala varians* Ol. Poromandel.

7. }

8. *Cyclocephala castanea* Ol. Surinam.

9. *Chlorota haemorrhoidalis* Ol. Cayenna.



1



2



3

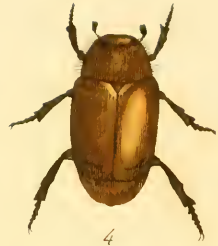

4



5



6

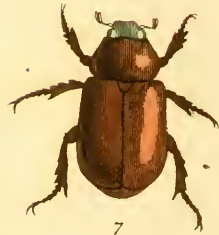

7

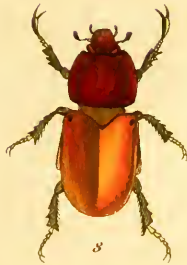

8



9

1. *Cyclocephala unclata* Bl. Cayenne.
- 2 — *picipes* Bl. Brasilia.
3. } *Rhizotrogus aequinostialis* HbA. Germ. mes.
4. }
5. *Leucothyreus igneus* Bl. Columbia.
6. *Rhizotrogus ruficornis* F.
= *paganus* Bl. Europe temp.
- 7.
8. *Anthyque abdominatus* F.
= *alpino* Bl. Italia, Tirolis.
9. *Pachygenema tibialis* Bl. Cap. bon. spes.
10. *Hoplia aureola* Pall.
= *punctata* Bl. Sibiria.



1



2



3



4



5



6



7



8



9



10

Goliathus regius Klug Guinea.
= *Goliathus* var. *cl*
= *Arnyi* *Westwood*.
Goldküste, West-Africa.



Goliathus giganteus Lam. Guine.
= *Pectonia goliathus* Bourq.
= *Decurys* ^{sp.}
Kamerun, West-Africa.



Goliathus rasicus Voet.

Cap. Palmer.

Goldküste, West-Afrika.



1. *Ceratorrhina Polyphemus* F.

Guinea.

2. *Ceratorrhina guttata* Ol.

Guinea.

3. *Rhabdotis sulica* Ol.

Caffraia.



Pterodroma cavifrons Westw.
= *micans* Ol.
Senegal.

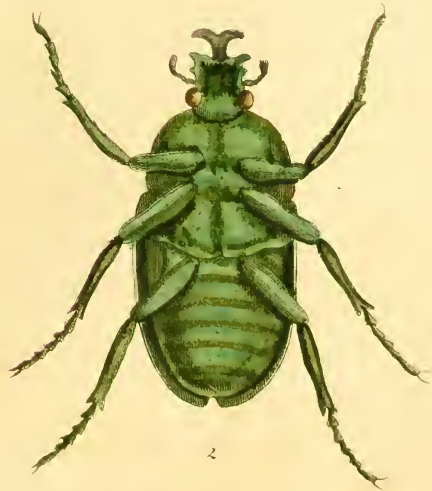
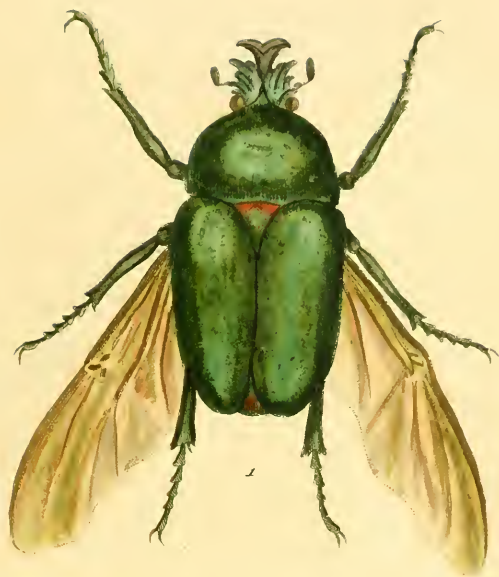

1. } *Agestrata orichalcea* L. China.
4. } = *chinensis* F.

Genyodonta
1. 2. } *Heterorrhina flavomaculata* Fab. Cap. bon. sp.
3. } = *bimaculata* De Geer.

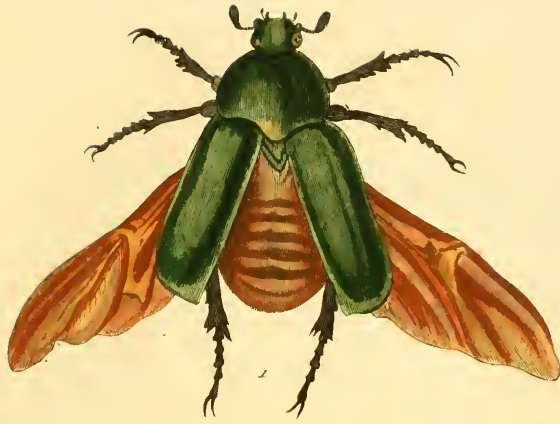

A. Petoni

1. *Agerstrata orichalcea* var. *nigrita* F. Reylon.

2

3

4

Rhyxiophloea corticina Ol.

Senegal.



1

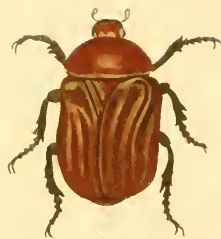

2



3

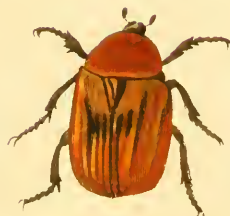

4

1. *Trichostetha fascicularis* L.

Rap. bon. spec.

2. *Gymnetis marmorea* Ol.

Amer. ins.

13 }
4 } *Potinis nitida* L.
5 }
6 }

Amer. bor.





1. *Gymnetis lanius* L. Antillae.

2. *Diplognatha carnifex* F. Cap. bon. spei

3. *Hoplostomus fuliginosus* Bl. Senegambia.

4. *Odontorhina pubescens* Bl. Cap bon. spei





1. *Gymnetis marmorata*,
var. *tristis* Ol.

Surinam

2. *Stethoclerma lobata* Ol.

Guayana.

3. *Gymnetis maculosa* Ol.
= *irrorata* Ol.

Surinam.

4.

15 } *Diplognatha gagates* Fabr.
6 }





1. *Cyclidium elongatum* Bl. Guyana.

2. *Pachnoda marginata* Fr Sierra Leona

3. } *Trichostetha capensis* L. Cap. bon. spec.
4. }

5.

6. *Trichostetha signata* F. Port Natal.



1. *Heterorrhina elegans* F. India or.
2. *Pterorrhina 4maculata* F. Guinea.
3. *Heterorrhina africana* Lamy Senegambia.
4. *Trimerorrhina Iris* F. Sierra Leone.
5. *Heterorrhina subvarialis* F. Senegambia.
6. *Euphorica fulgida* F. Am. bor.

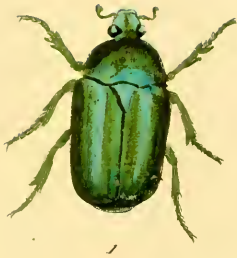

1



2



3



4



5



6



1. *Chordodera 5-lineata* F. Sierra Leone.

2:

3. *Euphoria herbacea* Ol. Amer. bor.

4. *Euphoria sulcata* Ol. Madagascar.

5. *Petonia maculata* F. India or.

6. *Petonia cordata* Toury
= *olivacea* F. Nubia. Senegal.





Pachnoda Penn.
1. } *Petonia interrupta* Ol. Senegal.
2 }

3. *Anthracophora crucifera* Ol. India or.

4. *Pelizorhina bifida* Ol. India or.

5. *Gnathocera impressa* Ol. Guinea.

6. *Euphoria inda* L. Am. bor.

7. *Petonia acuminata*

18. *Symusia cyanea* Ol. Guinea ..



1



2



3



4



5



6



7



8

- ^{maculata F}
 1. *Petonia* ~~acuminata~~
 ? = *aurichalcea* F. Ile de France.
2. *Euphoria sepulcralis* F. Am. bor.
 = *lurida* Ol.
3. *Glycyphana brunnipes* Kirby Nov. Holland.
 var *stolata* F.
4. *Spilophorus lugubris* F. Cap. bon. spec.
5. *Glycyphana albopunctata* F. India or.
 F. = *Petonia histrio* Ol. Arabia.
6. *Glycyphana versicolor* F. India or.
7. *Olintheria coccinea* Hbtd. India or.
- 8 } *Glycyphana versicolor* F. India or.
 9 } = *variegata* Ol.





Psidium

1. *Cetonia interrupta* Ol. Kordofan.
var. *bipunctata* Ol.
2. *Staphanura arcata* F. Am. bor.
3. *Gametis ranguiniflora* Ol. Senegal.
- 4 — *aequinoctialis* Ol. " "
- 5 } *Eryonia argentea* Ol. Madagascar.
6 }
7 }
8. *Elaphimorpha cinerea-nebulosa* B. G. See. Kap. bor. s.
= *irregularis* Ol.
9. *Tephraea punctulata* Ol. Serenambis.



1. } *Oxythyrea haemorrhoidalis* F. Cap. bon. spec.
2. }

3. *Inca pulverulentus* Ol. Brasilia.

4. *Genuchus hottentottus* F. Cap. bon. spec.

5. *Oxythyrea nitidula* Ol. Senegal.

6. } *Genuchus hottentottus* F. Cap. bon. spec.
7. } var. *eruentus* F.



1. *Trichium biberi* F. Amer septent.
= *bideni* Ol.
2. *Trichium viridulum* F. Am. bor.
3. — — v. *lunulatum* " "
4. *Trigonopeltastes delta* Forster " "
15. *Trichium piper* F. Carolina.
6. *Lepitrix lineata* F. Cap. bon. spei.
7. *Pachygnema obscuripurpurea* De Geer. Cap. bon. spei.
= *crassipes* Ol.
- 8 } *Valgus canaliculatus* Ol. Am. bor.
9 }
- 10 *Lepitrix stigma* De Geer Cap. bon. spei.
= *nigripes* F.



1. *Antichira bicolor* Ol. Pogonae.
2. *Rusela glabrata* F. Antillae
3. *Pelidnota ignita* Ol. Guyana
4. — *emerita* Ol. Amer. centr.
5. *Antichira clavata* Ol. Brazilia.



1



2

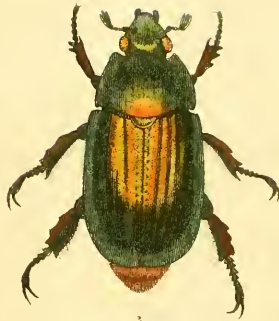

3



4

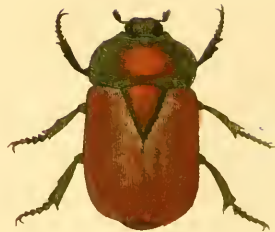

5

1. *Antichira convexa* Ol. Brasilia
2. — *virens* Doury Surinam
 = *smaragdula* F.
13. — *cincta* Doury Brasilia
 = *quadrivittata* Ol.
14. } — *tetradactyla* " "
 6 }
15. — *lucida* Ol. Columbia







1. *Antichlira splendida* F. Cayenne
2. *Antichlira chrysis* Ol. " "
3. *Ometis brunneipes* Ol. Surinam
14. *Rutela lineola* L. Brasilia
15. *Rutela lineola* L. Surinam.
var. *surinama* L.
6. *Rutela striata* Ol. Guadeloupe.





1. *Papillia 4 punctata* F. Sierra Leone.
2. *Antichira lateralis* O.S. Guyana
3. *Encyrtida retusa* F. Guadeloupe
 ♀ *pusculata* O.S.
- 4.
5. *Tuca bifrons* O.S. Cayennae
6. *Rubela lineola* L. Cayennae
 var. *ephippium* F.
 ♂ *anthostila* Schaum.
7. *Gyannetia* { *holosericea* ~~Blatt~~ " "
8. — *cajula* O.S. Surinam.







1. *Gymnetis strigosa* Ol. Surinam.
2. — *undata* Ol. Brasilia
3. — *marmorata* Ol. Surinam.
var. *picta* Ol.
4. — *maculosa* Ol. " "
5. — *liturata* Ol. Brasilia.
16. *Passirochina fumicincta* Wet. Senegambia
- Pechivoda* Brm
7. *Petonia marginella* F. Sierra Leone.
8. *Glycyphana tricolor* Ol. India or.



Pachnoda

1. *Petonia tridentata* Ol. Guinea.
2. *Diplognathus hebraea* Ol. Pap. bon. spec.
3. *Gametes subfasciata* Dved. " " "
 = *velutina* Ol.
4. *Odontorhina hispida* Ol. " " "
5. *Petonia ciliata* Ol. Sumatra
6. *Elaphinis tigrina* Ol. Pap. bon. spec.



1



2



3



4



5



6



1. }
2. } *Hexodon reticulatum* Pl. Malagascar.
3. }

4. — *unicolor*. Pl. " "



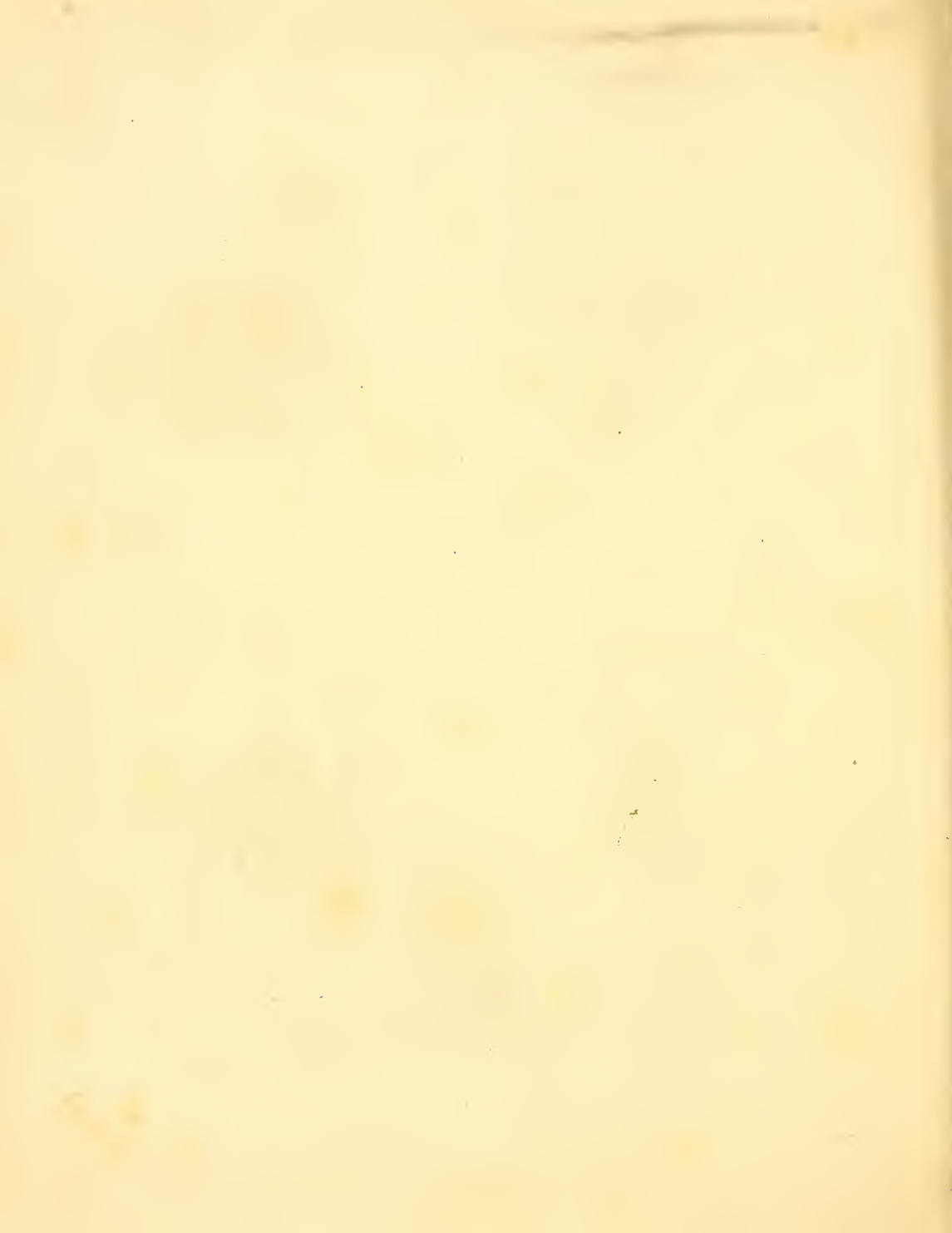

1. 2. *Oxyternus maximus* L.
maxillosus Bl.



1



2



3



4



5



6



7



8





1



2



3



4



5



6



7



8



9



10



11







