

**For Reference**

APPALACHIAN ROOM, ASU LIBRARY

**Not to be taken from this room**



The 1948 **R**HODODENDRON





Digitized by the Internet Archive  
in 2009 with funding from  
University of North Carolina at Chapel Hill









“Cherished visions  
of the Southland . . .”



# The 1948 RHODODENDRON

*Edited by* MARGARET LANTZ

*Managed by* IMOGENE MOSES



263420



Appalachian State Teachers College



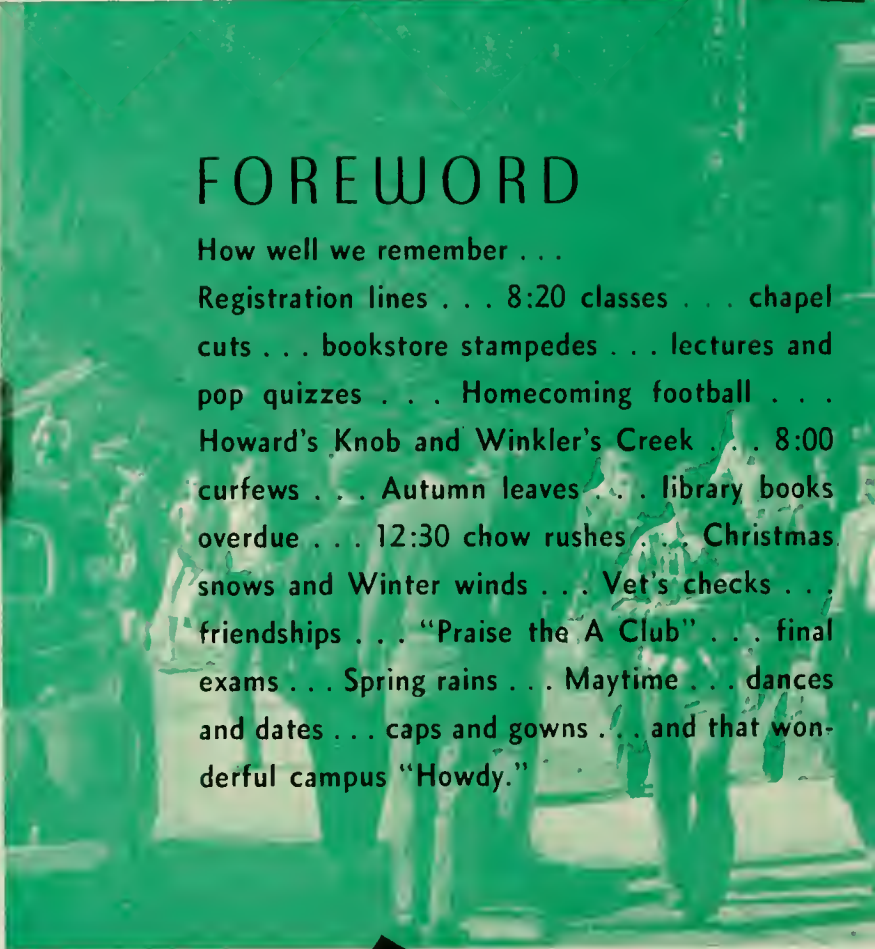

## FOREWORD

How well we remember . . .

Registration lines . . . 8:20 classes . . . chapel cuts . . . bookstore stampedes . . . lectures and pop quizzes . . . Homecoming football . . . Howard's Knob and Winkler's Creek . . . 8:00 curfews . . . Autumn leaves . . . library books overdue . . . 12:30 chow rushes . . . Christmas snows and Winter winds . . . Vet's checks . . . friendships . . . "Praise the A Club" . . . final exams . . . Spring rains . . . Maytime . . . dances and dates . . . caps and gowns . . . and that wonderful campus "Howdy."





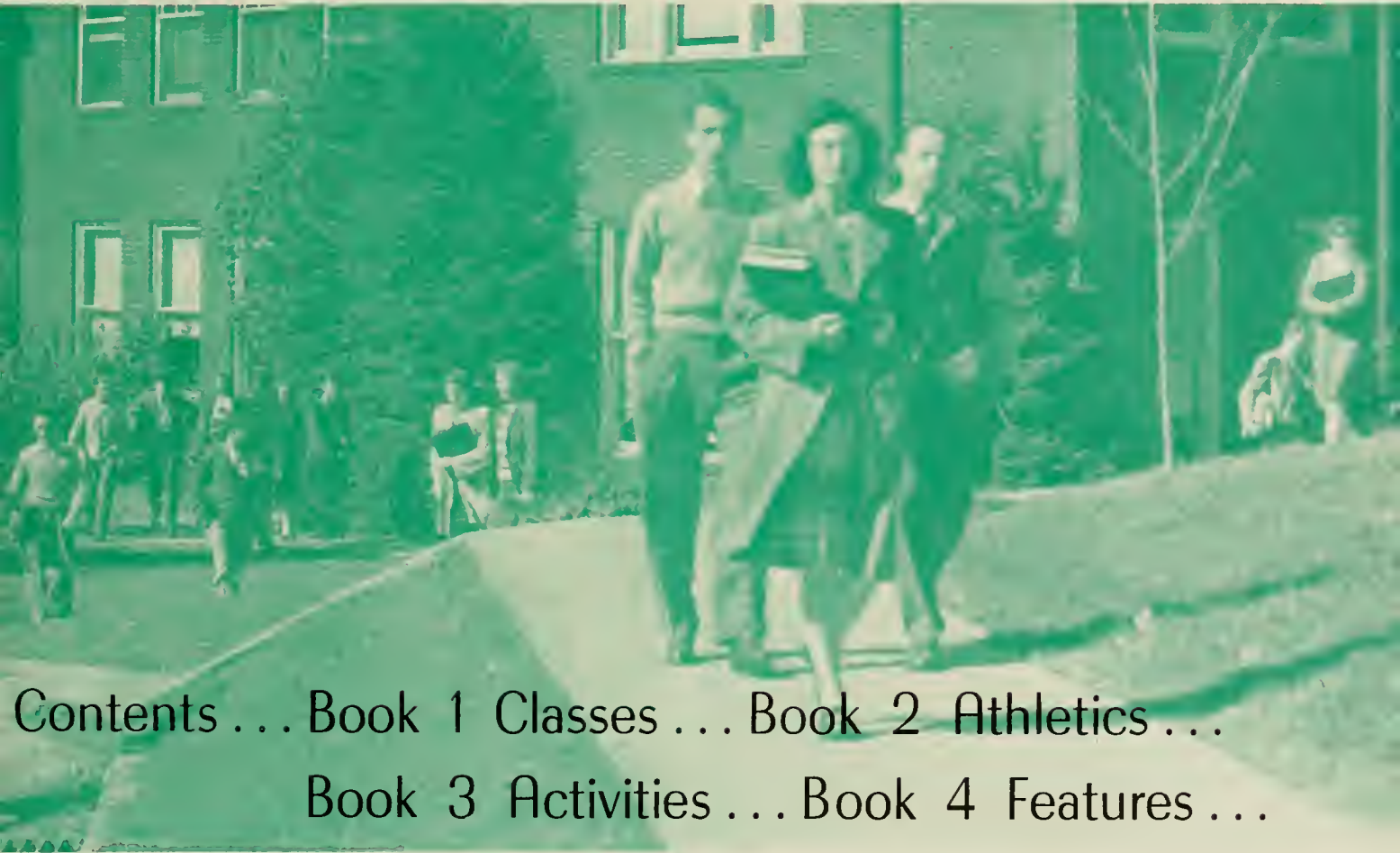

Contents ... Book 1 Classes ... Book 2 Athletics ...  
Book 3 Activities ... Book 4 Features ...







“Alma Mater in the hills...”







## We Dedicate

*For her years of relentless service to Appalachian, through expressive music and sincere friendship, we humbly dedicate the 1948 RHODODENDRON to a noble and gracious lady, MISS VIRGINIA WARY.*



# Administration

B. B. DOUGHERTY  
B.S., Ph.B., D.Litt., D.Ed.  
*President*



J. D. RANKIN, A.B., A.M., S.T.D.  
*Dean, English*

HELEN BURCH, A.B., M.A.  
*Dean of Women, Education*

HERMAN R. EGGERS, A.B., M.A.  
*Registrar, Education*

BARNARD DOUGHERTY, B.S.  
*Business Manager*

CHAPPELL WILSON, A.B., M.A.  
*Director Demonstration School*

BENJAMIN FRANKLIN SIMPSON, B.S.  
*Principal High School*

JOHN T. HOWELL, B.S., M.A., M.Ed.  
*Principal Elementary School*



# FACULTY

## ART

CATHERINE J. SMITH  
B.S., M.A.Ed.



## BUSINESS EDUCATION

ELLA MAE FOGG  
B.S., M.A.  
JEAN BELL HILL  
A.B.



## HOME ECONOMICS

LUCY BROCK  
A.B., M.S.



POLLYANNA GORDON  
B.S.

MADGE RHYNE  
B.S., M.S.

BETTY SUE STONE  
B.S., M.S.

VIVIAN WOOD  
B.S.



## LIBRARY SCIENCE

LOUISE MOORE  
B.S., B.S. in L.S.  
MARGARET MCINTYRE  
B.S.



# FACULTY

EUNICE QUERY  
A.B., A.B. in L.S.

## MUSIC

HELEN FOSTER  
B.A.

VIRGINIA WARY  
B.M., M.M.

JOHN W. HANSON  
B.M.

MARGARET MANNING  
B.S.

GORDON NASH  
B.A.

## BIOLOGY

IDA BELLE LEDBETTER  
A.B., A.M.

F. RAY DERRICK  
B.S., M.S.

PAUL W. GRAFF  
B.S., A.M., Ph.D.

## CHEMISTRY

A. R. SMITH  
A.B., A.M.

## EDUCATION

JOHN G. BARDEN  
B.A., M.A., Ph.D.

LEE J. REYNOLDS  
B.S., M.A., Ed.D.



# FACULTY

MYRTLE BRANDON WILSON  
B.S., M.A.



## HEALTH AND PHYSICAL EDUCATION

CLEON HODGES  
A.B., M.S.

R. W. WATKINS  
B.A., M.A.



R. W. BROOME  
B.S.

GAIL CLAY  
B.S.

FRANCIS L. HOOVER  
B.S.

G. FREDERICK KIRCHNER  
B.S., M.S.

MRS. JOY MILLER KIRCHNER  
B.S.

MADELEINE McCAIN  
B.S., M.P.H.



## LANGUAGES

GRAYDON P. EGGERS  
A.B., A.M., Ph.D.

ELIZABETH CRADDOCK CASALE  
B.S., M.A., Ph.D.

RENATO CASALE  
M.A., B.D.







# FACULTY



CARRIE LEE FARTHING  
B.S.



DAVID R. HODGIN  
A.B., A.M.



WILLIAM H. MORGAN  
B.S., M.S., Ph.D.



LORIS SHIPMAN  
A.B., B.S., M.A.



JOHN J. VAN NOPPEN  
A.B., M.A., Ed.D.



CRATIS D. WILLIAMS  
B.A., M.A.

## MATHEMATICS AND PHYSICS



J. T. C. WRIGHT  
A.B., A.M., Ph.D.



WALTER G. HAWKINSON  
B.S.



ALLEN G. MONTGOMERY  
B.A., B.S., LL.B., M.A., M.S.



STARR N. STACY  
B.S., M.A.

## PSYCHOLOGY



WILEY F. SMITH  
A.B., M.A., Ph.D.

## SOCIAL STUDIES



D. J. WHITENER  
A.B., M.A., Ph.D.



# FACULTY

E. C. DUGGINS  
B.A., M.A.

VANCE C. HOWELL  
A.B., A.M.

JOHN JUSTICE  
A.B., A.M.



LEO K. PRITCHETT  
A.B., M.Ed.

GEORGE L. SAWYER  
A.M., M.A.

INA W. VAN NOPPEN  
B.S., M.A., Ed.D.

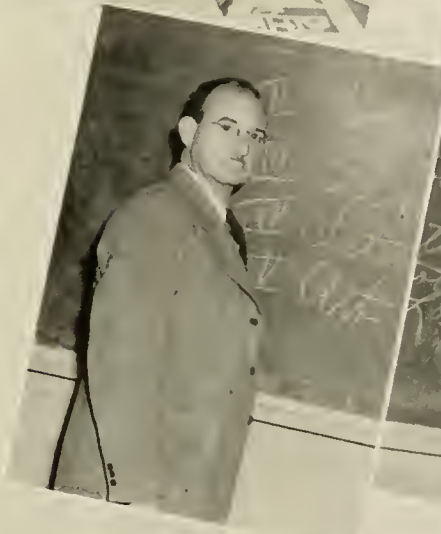

JOHN H. WORKMAN  
A.B., M.A., Ph.D.

JULIAN C. YODER  
B.S., M.A.

## MATRONS

*Left to Right*

MRS. LILLIE BELLE HARDIN  
*Dauphin-Blanford Hall*

MRS. J. W. MASSEY  
*White Hall*

MRS. JETHRO BARNES MAJETTE  
*Lovill Hall*



## LIBRARY STAFF

*Left to Right*

MRS. EMMA H. MOORE  
*Librarian*

W. L. EURY  
A.B., B.S. in L.S.  
*Librarian*

MRS. ALLIE A. HODGIN  
B.S., B.S. in L.S.  
*Reference Librarian*

MARY A. HUFF  
A.B., B.S. in L.S.  
*Cataloguer*

MRS. VERA TUNNELL  
*Periodicals Librarian*

MRS. NINA GARVEY  
B.S.  
*Periodicals Librarian*





“Thou dost point our minds to wisdom,  
Till the truth our spirit thrills . . .”

Book 1





# Classes





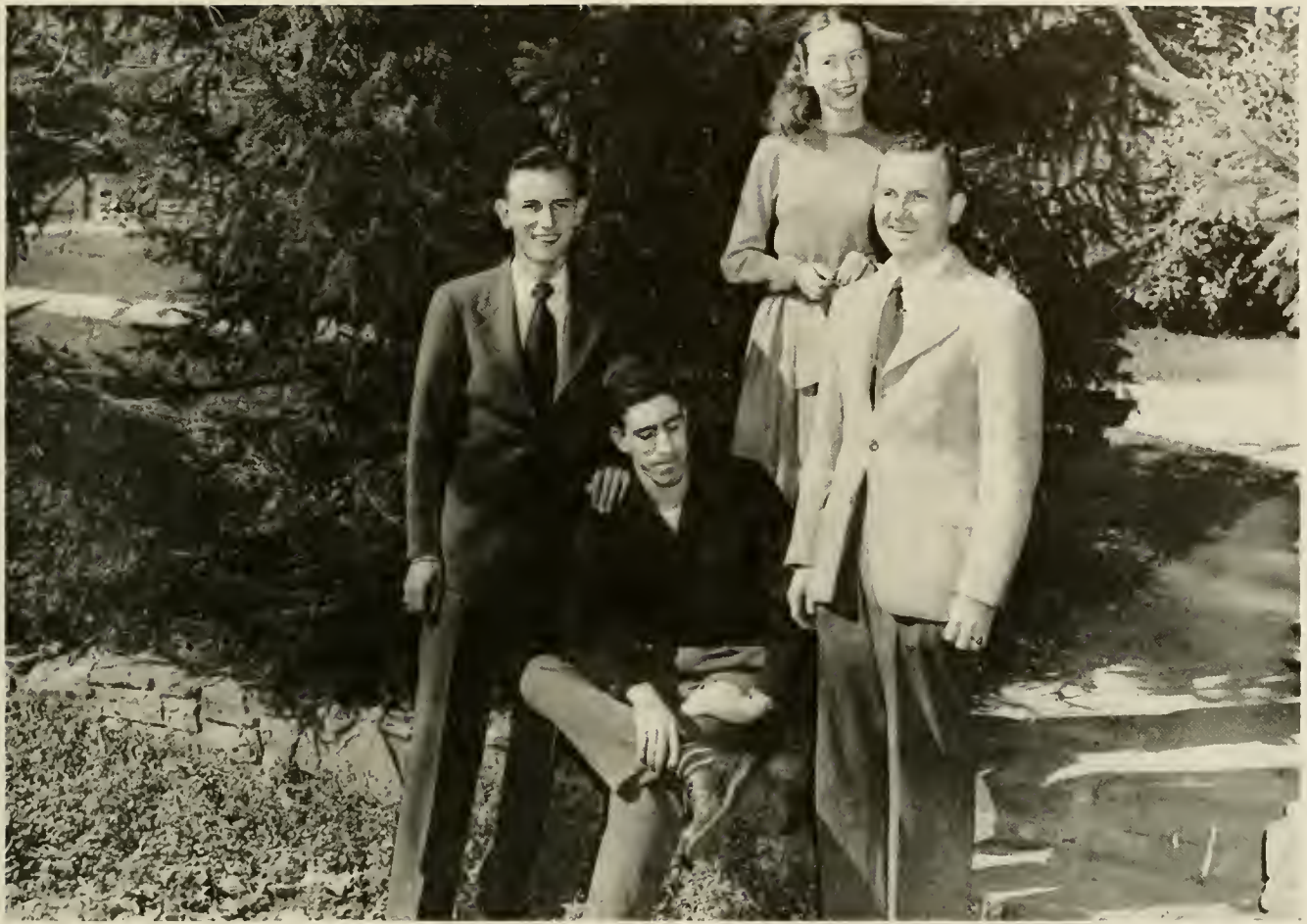

# SENIOR CLASS

## OFFICERS

- EARLEY TILLEY .....*President*  
GENE REESE .....*Vice-President*  
MARILYN WELCH .....*Secretary*  
CARL FIDLER .....*Treasurer*

MINNIE LOU ALLEN  
POLKTON, N. C.

*Home Economics and Science*

Y. W. C. A. 1, 2, 3, 4; Home Economics Club 1, 2, 3, 4; B. S. U. 1, 2; Y. W. A. 1, 2; Lovill Club 1, 2, 3; L. S. A. 3, 4.

YOUNG H. ALLEN, JR.  
PEACHLAND, N. C.

*History and Physical Education*

Pfeiffer Junior College 1, 2; Y. M. C. A. 3, 4; Veterans' Club 3; Intramural Sports 3, 4.

BETTY ALLISON  
BLACK MOUNTAIN, N. C.

*Home Economics and Science*

Mars Hill College 1, 2; Westminster Fellowship 3, 4; Y. W. C. A. 1, 2, 3, 4.

GOZELLE ANDREWS  
BOOMER, N. C.

*Library Science and Grammar Grade Education*

Library Science Club 2, 3; Y. W. C. A. 1, 2, 3; Lovill Club 1, 2; Baptist Student Union 4.

SYBIL MELTON AYERS  
CAROLEEN, N. C.

*Physical Education and History*

Mars Hill College 1, 2.

MARY GAGE BARBER  
WILKESBORO, N. C.

*Library Science and History*

W. C. U. N. C. 1; New Dormitory Council, President 4; Canterbury Club 3, 4; Y. W. C. A. 2, 3, 4; White Hall Club 2.

MARGARET WINECOFF BARNES  
BOONE, N. C.

*Physical Education and Mathematics*

L. S. A. 1, 2, 3, 4; W. A. A. 1, 2, 3, 4; Y. W. C. A. 3; Mathematics Club 3; White Hall Club 1, 2, 3.

MARY ANNE BARRETT  
BURLINGTON, N. C.

*Physical Education and History*

W. A. A. 1, 2, 3, 4; Forum Club 2, 3, 4; Class Officer 2.

FAYE BARRIER  
JONAS RIDGE, N. C.

*Grammar Grade Education*

Methodist Youth Fellowship 1, 3; Y. W. C. A. 4; Lovill Club 2, 3.

TOM BEACH  
BOONE, N. C.

*Mathematics and Physical Education*

"A" Club 1, 3, 4, Vice-President 4; Basketball 1, 3, 4; Baseball 1.

LOU RHYNE BEAL  
LINCOLNTON, N. C.

*Primary Education*

President Student Body 4; Student Council 2, 3, 4; *Who's Who Among Students in American Universities and Colleges* 3, 4; May Court 2; Junior Marshal 3; *Appalachian Staff* 2, Associate Business Manager 3; Class Officer 2, 3; Band Majorette 3, 4, Chief 3; Future Teachers of America 3; I. R. C. 2, 3; Forum Club 2, 3; Y. W. C. A. 1, 2, 3, 4, Cabinet Member 2, 3, 4.

DOROTHY GOODE BINGHAM  
BOONE, N. C.

*Grammar Grade Education*

Brevard College 1, 2; Methodist Youth Fellowship 3, 4.

LENA STRICKLAND BINGHAM  
ASHBORO, N. C.

*Home Economics and Science*

Y. W. C. A. 1, 2, 3, 4; Home Economics Club 1, 2, 3, 4; White Hall Club 2; Vernician Literary Society 1, 2; Baton Club 2, 3.

VIOLA BINGHAM  
BOONE, N. C.

*Mathematics and History*

GERTRUDE M. BINKLEY  
HARMONY, N. C.

*English and History*

Mars Hill College 1, 2; Y. W. C. A. 4; Mixed Chorus 3; Baptist Student Union 3, 4; Vernician Literary Society 3, 4.

MARGARET G. BISHOP  
AVONDALE, N. C.

*English and History*

Guilford College 2; Lander College 3; Methodist Youth Fellowship; Editor *Challenge*; Chorus 4.

NANCY R. BLACK  
MATTHEWS, N. C.

*History and French*

Pfeiffer Junior College 1, 2; Y. W. C. A. 3; French Club 3, 4; History Club 3; Methodist Youth Fellowship 3, 4.

BEBEKAH BOONE  
BOONE, N. C.

*English and Business Education*

Future Teachers of America 3, 4, President 4; *Who's Who Among Students in American Universities and Colleges* 4; Forum Club 3, 4, Officer 3; I. R. C. 4; *Appalachian Staff* 2; Spanish Club 2; Wesley Youth Fellowship 1, 2, 3, 4, Officer 2, 3, 4.

ALENE G. BOWEN  
GERMANTON, N. C.

*Home Economics and Science*

Home Economics Club 1, 2, 3, 4; Y. W. C. A. 1, 2, 3, 4; Methodist Youth Fellowship 3, 4; Lovill Club 1, 2, 3.

RUBY BOWEN  
KING, N. C.

*Physical Education and Mathematics*

Y. W. C. A. 1, 2, 3, 4; Mathematics Club 2, 3; Methodist Youth Fellowship 1, 2, 3, 4; Intramural Sports 1, 2, 3, 4; W. A. A. 1, 2, 3, 4, Officer 4; Lovill Club 1, 2, 3.

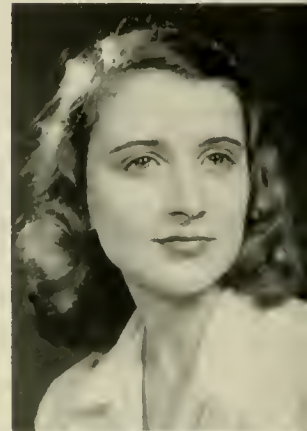

M. ALLEN  
BARBER  
BEAL  
BISHOP



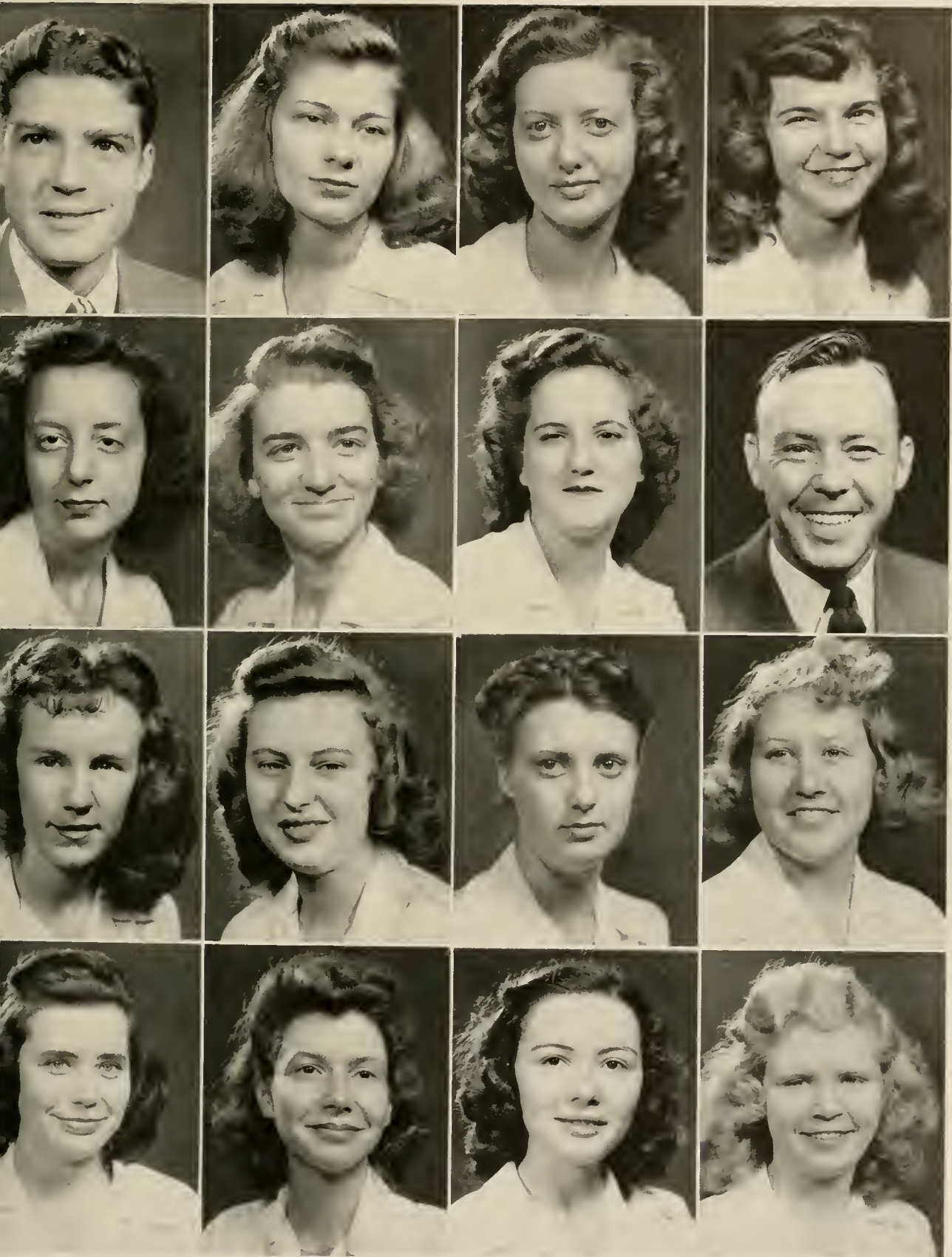

Y. ALLEN  
BARNES  
D. BINGHAM  
BLACK

ALLISON  
BARRETT  
L. BINGHAM  
BOONE

ANDREWS  
BARRIER  
V. BINGHAM  
A. BOWEN

AYERS  
BEACH  
BINKLEY  
R. BOWEN



JAMES D. BRADFORD  
MOORESVILLE, N. C.

*Mathematics and History*

Y. M. C. A. 1, 2, 3, 4; Mathematics Club 3, 4; Mixed Chorus 3; History Club 3, 4; Veterans' Club 2, 3; International Relations Club 4.

FULLER HAMILTON BROOKS  
COLUMBUS, GEORGIA

*Physical Education and History*

"A" Club 3, 4; Basketball 3, 4; Football 3, 4; Forum Club 3, 4; Senior Superlative.

OLIVE ALEXANDRA BROOKS  
MIDLAND, N. C.

*Home Economics and Science*

Wingate College 1, 2; Home Economics Club 3, 4.

ELIZABETH BROWN  
LEICESTER, N. C.

*Home Economics and Science*

Brevard Junior College 2; Home Economics Club 3, 4; Officer 4.

LEWIS HERMAN BURCHAM  
ELKIN, N. C.

*Mathematics and Physical Education*

Mathematics Club 4.

RUBY MARY BURLESON  
VALLE CRUCIS, N. C.

*Primary Education*

Y. W. C. A. 4; A. C. E. 4; White Hall Club 1, 2, 3.

GLENN JAMES BURNETTE  
ENGLISH, N. C.

*Grammar Grade Education*

Mars Hill College 1, 2; Y. M. C. A. 3, 4; Veterans' Club 3.

ELIZABETH ANN BUSBY  
HICKORY, N. C.

*Home Economics and Science*

Playcrafters 4; Y. W. C. A. 1, 2, 3, 4; Home Economics Club 1, 2, 3, 4; Baton Club 1, 2; White Hall Club 1.

FRANCES ELIZABETH CALLOWAY  
SOUTHERN PINES, N. C.

*English and Library Science*

Lees McRae College 1, 2; Westminster Fellowship 3, 4; Officer 4; Lovill Dormitory Council 4.

LOIS CHARLINE CAMPBELL  
TAYLORSVILLE, N. C.

*Mathematics and Science*

Y. W. C. A. 1, 2, 3, 4; Cabinet Member 3, 4; Future Teachers of America 4; Forum Club 2, 3, 4; Officer 4; I. R. C. 2, 3, 4; Officer 3; Mathematics Club 1, 3, 4; President 4.

BETTY ANN CANTRELL  
SPARTANBURG, S. C.

*Home Economics and Science*

RUTH GWYN CARTNER  
MOCKSVILLE, N. C.

*Business Education and History*

Pfeiffer Junior College 1, 2.

DORIS BEATRICE CLINE  
KERNERSVILLE, N. C.

*English and Spanish*

Y. W. C. A. 1, 2, 3, 4; Cabinet Member 4; Future Teachers of America 3, 4; Officer 4; Forum Club 3, 4; Student Council 3; Officer 3; *Appalachian Staff* 3, 4; May Court Attendant 3; Maid of Honor 4; Baptist Student Union 1, 2, 3, 4; Officer 4.

JOB CARROLL COOK  
BOONE, N. C.

*Physical Education and Mathematics*

*Who's Who Among Students in American Universities and Colleges* 4; Mathematics Club 3, 4; Officer 4; I. R. C. 4; Officer 4; Future Teachers of America 3, 4; Senior Superlative.

FAYE COUNTS  
HONAKER, VA.

*Home Economics and Science*

Berea College 1; Home Economics Club 2, 3, 4; Officer 2, 3; I. R. C. 3, 4; Girls' Chorus 2; Lovill Club 2.

TOMMY MILLER CRAIG  
CRAMERTON, N. C.

*French and Music*

Freshman Glee Club 1; Male Quartet 1, 2, 3, 4; Band 1, 2, 3, 4; A Cappella Choir 2; Dance Orchestra 3, 4; I. R. C. 4; French Club 3, 4; President 4.

RONALD ARTHUR CRAVEN, JR.  
HIGH POINT, N. C.

*Physical Education and History*

"A" Club 1, 2, 3, 4; Male Quartet 3, 4; Baseball 1, 2, 3, 4; Basketball 1, 2, 3, 4.

ELIZABETH EUDY CRAYTON  
OAKBORO, N. C.

*Home Economics and Science*

Pfeiffer Junior College 1, 2; Home Economics Club 3, 4.

CALVIN L. CRINER  
GALAX, VA.

*History and Physical Education*

ROBERTA BLACKBURN CRITCHER  
BOONE, N. C.

*Library Science and Business Education*

*Appalachian Staff* 1, 2, 3, 4.



BRADFORD  
BURLESON  
CANTRELL  
CRAIG



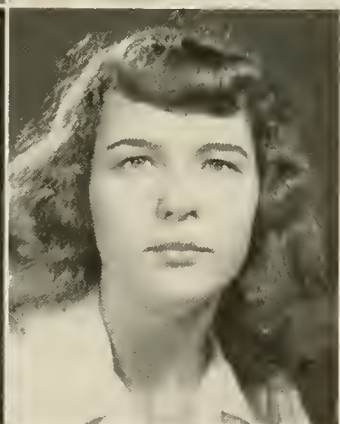
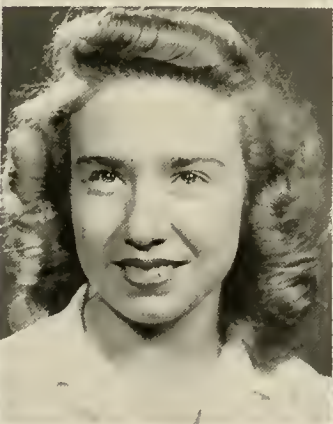
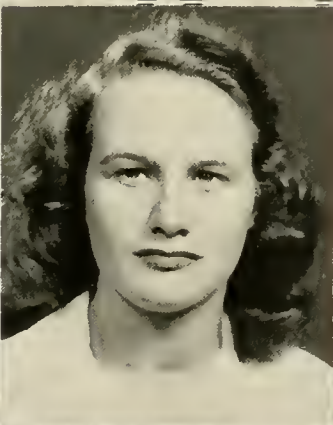
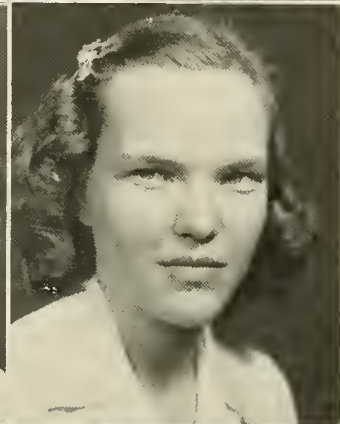
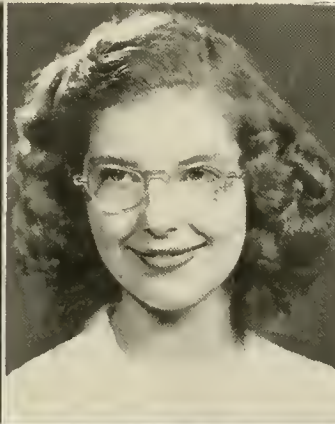
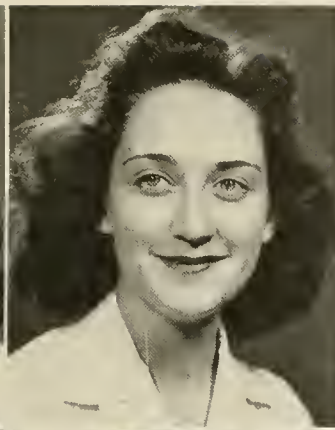

F. BROOKS  
BURNETTE  
CARTNER  
CRAVEN

O. BROOKS  
BUSBY  
CLINE  
CRAYTON

BROWN  
CALLOWAY  
COOK  
CRINER

BURCHAM  
CAMPBELL  
COUNTS  
CRITCHER



LOVELY MILLER DANNER  
BOONE, N. C.

*Grammar Grade Education*

HELEN ELEANOR DELLINGER  
ALTA MOUNT, N. C.

*Business Education and English*

Mixed Chorus 3, 4; Y. W. C. A. 4; Methodist Youth Fellowship 3; Lovill Club 3.

JUNE DOROTHY DINKINS  
YADKINVILLE, N. C.

*Physical Education and History*

Y. W. C. A. 1, 2, 3, 4; History Club 2, 3, 4; W. A. A. 1, 2, 3, 4, President 4; "A" Club 3, 4, Officer 4; Basketball 1, 2, 3; Intramural Sports 1, 2, 3, 4; Varsoovianna Club 4; Senior Superlative.

ZOLA GREY DIXON  
YADKINVILLE, N. C.

*Primary Education*

Y. W. C. A. 1, 2, 3, 4, Officer 2, 3, President 4; *Who's Who Among Students in American Universities and Colleges* 4; Future Teachers of America 3, 4, Officer 4; Forum Club 2, 3, Officer 3; Baptist Student Union 1, 2, 3, 4, Council Member 2, 3, 4; Vernician Literary Society 3; A. C. E. 3, 4.

JOSEPHINE ANNE DOCKERY  
DOBSON, N. C.

*Home Economics and Science*

Vernician Literary Society 3, 4, President; Playcrafters 3, 4; Home Economics Club 3, 4; Pfeiffer Junior College 1, 2; Methodist Youth Fellowship 2, 3, 4.

JOHN WILLIAM DULIN  
STATESVILLE, N. C.

*History and Physical Education*

Lees McRae 1; Football 1, 3, 4; Member "A" Club.

PHOEBE CATHERINE DULIN  
ROWLAND, N. C.

*Primary Education*

Queens College 1, 2; A. C. E. 3, 4; Westminster Fellowship 3, 4; White Hall Club 3.

MARY ELLEN EARP  
TAYLORSVILLE, N. C.

*Grammar Grade Education and Library Science*

Y. W. C. A. 1, 2, 3, 4; Library Science Club 2, 3; Baptist Student Union 1, 2, 3, 4; White Hall Club 1, 2.

JACK H. EPPLEY  
CRAMERTON, N. C.

*Science and History*

CAROL MARGARET ERWIN  
MT. ULLA, N. C.

*Home Economics and Science*

Pfeiffer Junior College 1, 2; Y. W. C. A. 3, 4; Home Economics Club 3, 4; Westminster Fellowship 3, 4; Future Teachers of America 4; "Pep" Club 4.

MARY MAXINE ERWIN  
ELK PARK, N. C.

*Business Education and Spanish*

Girls' Chorus 1; Home Economics Club 1; Playcrafters 3, 4; Spanish Club 4; M. Y. F. 1, 2, 3, 4.

JOHN FRANCIS ESSIC  
CANAN, N. C.

*Physical Education*

Freshman Class Officer; "A" Club 1, 2, 3, 4, President 3; Baseball 1, 2, 3; History Club 3; Student Council 4; *Who's Who Among Students in American Universities and Colleges* 4; Baptist Student Union Council 3; Rhododendron Staff 3; Business Manager *Appalachian* 4.

MARY LOU ESSIC  
CANAN, N. C.

*Grammar Grade Education*

Mars Hill College 1, 2; Y. W. C. A. 4.

JIMMIE BROWNE FARTHING  
SUGAR GROVE, N. C.

*Grammar Grade Education*

Lees McRae College 1, 2.

MARY NELL FARTHING  
SUGAR GROVE, N. C.

*Primary Education*

Y. W. C. A. 1, 2; A. C. E. 2, 3, 4, Vice-President 4; Lovill Club 2; White Hall Club 3.

ANN LOU FERGUSON  
PORES KNOB, N. C.

*English and History*

Baptist Student Union Council Member 3; House President, Lovill 3.

MARGARET ANNE FERGUSON  
CLYDE, N. C.

*Mathematics and Science*

DENNIS ROSCOE FRANKLIN  
GLADE VALLEY, N. C.

*Physical Education and History*

Basketball 1; Football 1, 2; Manager of Football and Basketball Team 1, 2, 3, 4; "A" Club 4; Y. M. C. A. 1, 2, 3, 4; History Club 2, 3; Intramurals 1, 2, 3, 4; Baptist Student Union 1, 2; Boy Scouts 2, 3.

JULIAN ANDERSON GAULT  
SIMPSONVILLE, S. C.

*Grammar Grade Education*

A Cappella Choir; Freshman Glee Club; Mixed Chorus; Veterans' Club.

GUYNELLE GENTRY  
FOREST CITY, N. C.

*English and History*



DANNER  
J. DULIN  
M. ERWIN  
A. FERGUSON



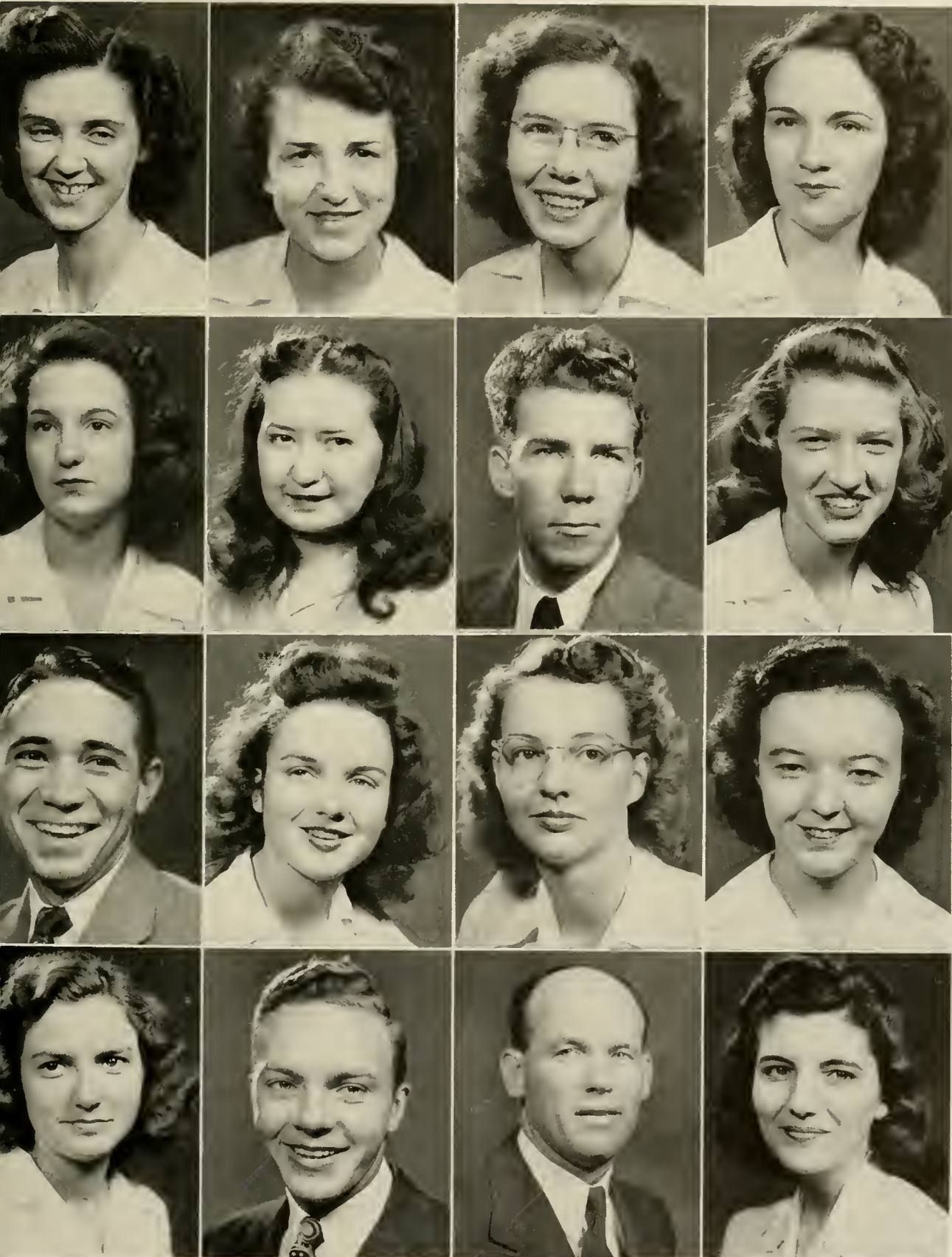

DELLINGER  
 P. DULIN  
 J. ESSIC  
 M. FERGUSON

DINKINS  
 EARP  
 M. ESSIC  
 FRANKLIN

DIXON  
 EPPLEY  
 J. FARTHING  
 GAULT

DOCKERY  
 C. ERWIN  
 M. FARTHING  
 GENTRY



LEO GEYER  
BROOKLYN, N. Y.

*Physical Education and History*

Baseball 3, 4; "A" Club 3, 4; I. R. C. 4; Future Teachers of America 4; Senior Superlative.

HAZEL LEE GILSTRAP  
CHICKAMAUGA, GA.

*History and Mathematics*

Young Harris College 1, 2; I. R. C. 4; Mathematics Club 3, 4.

ELEENE OSBORNE GOODNIGHT  
BOONE, N. C.

*Home Economics and Science*

Home Economics Club 1, 2, 3, 4; Baton Club 1, 2, 3; Majorette 3; Senior Superlative; May Queen 4.

JOYCE E. GRAGG  
BOONE, N. C.

*Physical Education and Science*

W. A. A. 1, 2, 3, 4.

L. D. GRAHAM  
TODD, N. C.

*Mathematics and Science*

Y. M. C. A. 1, 2.

WALTER EARL GREENE  
ZIONVILLE, N. C.

*Grammar Grade Education*

FRANK BILLINGS GREER  
SUGAR GROVE, N. C.

*History and Mathematics*

Student Council 2; I. R. C. 4; Forensic Club 2; Baptist Student Union 2; Y. M. C. A. 2, 3.

TED SMITH HAGAMAN  
BOONE, N. C.

*Business Education and History*

Basketball 1, 2; Baseball 1, 2; "A" Club 1, 2, 3, 4; President 1; Secretary 2; Band 3, 4; Officer 4; Football Manager 2; *Appalachian* Staff 1, 2; RHODODENDRON Staff 2, 4; Officer Business Club 2; Boy Scouts of America 1; Senior Superlative.

JAMES DAVID HAMILTON  
MAGNOLIA, N. C.

*French and History*

Playcrafters 3.

EVELYN EMILY HANCOCK  
MOUNT CROGHAN, S. C.

*Grammar Grade Education*

Wingate Junior College 1, 2.

ANNA FAYE HARDIN  
LAXON, N. C.

*Home Economics and Science*

Home Economics Club 1, 2, 3, 4; Y. W. C. A. 1, 4.

BRUCE JESSE HARRELL  
FORBES, N. C.

*History and Physical Education*

Class Officer 2; Varsity Basketball 2; "A" Club 2, 3, 4; Y. M. C. A. 1, 2, 3, 4; Officer 2, 4; Westminster Fellowship 2, 3, 4; Officer 2, 4.

VIOLET NAOMI HARRELL  
GASTONIA, N. C.

*Physical Education and History*

W. A. A. 2, 3, 4; Y. W. C. A. 1, 2, 3, 4; Baton Club 4; Majorette 4; RHODODENDRON Staff 4; White Hall Club 1, 2; Business Club 2; Intramural Sports 1, 2, 3.

MARGARET HAZEL HARRILL  
FOREST CITY, N. C.

*Music and Mathematics*

Symphony Orchestra 1; Officer 1; College Band 1, 2, 3; Officer 2; Dance Band 1, 2, 3; Methodist Youth Fellowship 1, 2, 3; White Hall Club 1.

CHARLES E. HARRIS  
CHICAGO, ILL.

*Physical Education and History*

Wrestling 3, 4; Football 3, 4; Mr. Appalachian 4.

MARGARET ANN HART  
FORT VALLEY, GA.

*Mathematics and History*

Young Harris College 1, 2; Mathematics Club 3, 4.

ERMA DEEN HEAFNER  
LINCOLNTON, N. C.

*Primary Education*

Y. W. C. A. 1, 2, 3, 4; Cabinet Member 3, 4; Baton Club 2, 3, 4; Leader 4; Band Majorette 3, 4; Chief 4; A. C. E. 2, 3, 4; Officer 3; *Appalachian* Staff 1, 2; Playcrafters 2; Methodist Youth Fellowship 1, 2, 3, 4; Junior Marshal.

HELEN MARIONNA HELTON  
GASTONIA, N. C.

*Home Economics and Science*

Y. W. C. A. 1, 2, 3, 4; Officer 4; Home Economics Club 1, 2, 3, 4; Officer 3; Future Teachers of America 3, 4; Officer 4; Methodist Youth Fellowship 1, 2, 3, 4; Officer 2, 3.

RUTH VAUGHN HESTER  
BELEW CREEK, N. C.

*History and Library Science*

Y. W. C. A. 1, 2, 3, 4; History Club 2, 3; Future Teachers of America 3, 4; Officer 4; I. R. C. 3, 4; Officer 4; Library Science Club 2, 3; Officer 3.

JOHN DONALD HATTI  
MOUNT AIRY, N. C.

*Mathematics and Science*

*Who's Who Among Students in American Universities and Colleges* 3, 4; I. R. C. 3, 4; Vice-President 4; Mathematics Club 3, 4; Officer 3; Mixed Chorus 2, 3, 4; Y. M. C. A. 2, 3, 4; Officer 2, 3; Veterans' Club 2; *Appalachian* Staff 3, 4; Forensic Club 3, 4; Officer 4.

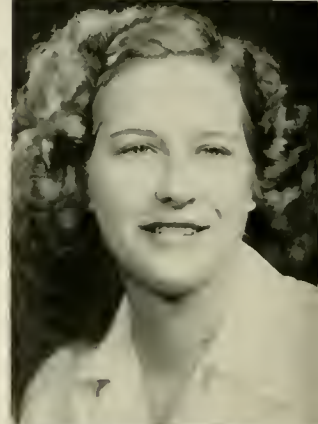

GEYER  
GREENE  
HARDIN  
HART



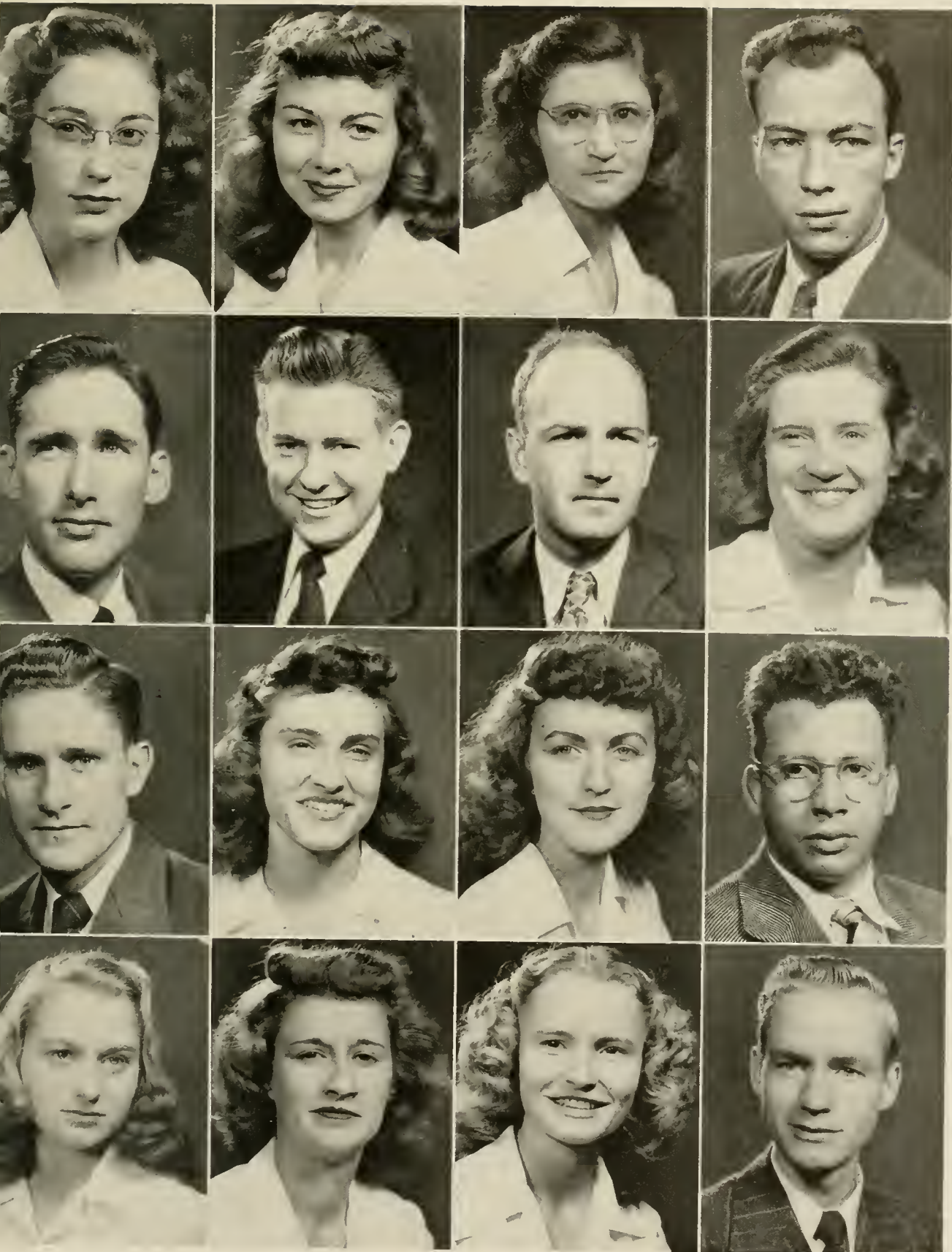

GILSTRAP  
 GREER  
 B. HARRELL  
 HEAFNER

GOODNIGHT  
 HAGAMAN  
 V. HARRELL  
 HELTON

GRAGG  
 HAMILTON  
 HARRILL  
 HESTER

GRAHAM  
 HANCOCK  
 HARRIS  
 HIATT



JULIAN H. HOLBROOK  
CHARLOTTE, N. C.

*Physical Education and History*  
Wingate Junior College 1, 2.

JOHNNY HENRY HOLLAR  
BOONE, N. C.

*Physical Education and History*  
Football 1, 2, 3, 4; "A" Club 1, 2, 3, 4; Baseball 1, 2, 3, 4; A. H. S. A. Official 2, 3, 4; All-State Conference 3, 4.

GRACE ELIZABETH HOLLIFIELD  
BOSTIC, N. C.

*Home Economics and Science*  
Y. W. C. A. 1, 2, 3, 4; Home Economics Club 1, 2, 3, 4; Modern Dance Club 3, 4; Varsouviana 4; Playcrafters 1, 3, 4; Editor of *Playbill* 4; Girls' Chorus 1.

JO ANN G. HOPE  
ELLENBORO, N. C.

*Grammar Grade Education*  
Brevard College 1, 2; Western Carolina Teachers College 3.

MARGARET JONES HOPKINS  
BEAUFORT, N. C.

*Grammar Grade Education*

GROVENE HOWARD  
POLKTON, N. C.

*English and History*  
Pfeiffer Junior College 1, 2; Y. W. C. A. 3; History Club 3; Lovill Club 3.

LAURA LEE HUFFINES  
CAMERON, N. C.

*Primary Education*  
Mitchell College 1, 2; A. C. T. 3, 4; Y. W. C. A. 3, 4; Westminster Fellowship 3, 4.

MARY CATHERINE HUNTER  
BESSEMER CITY, N. C.

*Grammar Grade Education*  
Y. W. C. A. 1, 2, 3, 4; French Club 1; Spanish Club 2; Vernician Literary Society 2, 3, 4, Officer 4; Westminster Fellowship 1, 2, 3, 4, Officer 4.

VERLJN HUTCHINSON  
BOONE, N. C.

*Science and Physical Education*

JESSE C. HUTCHISON  
ABSHER, N. C.

*History and Science*  
Y. M. C. A. 1, 2, 3, 4; Playcrafters 2; "A" Club 2, 3, 4; Boy Scouts 2; Baptist Student Union 2; Football 2.

SUE MAE JACKSON  
WESTFIELD, N. C.

*Grammar Grade Education*  
French Club 1; Y. W. C. A. 1, 2, 3; White Hall Club 1, 2; Library Science Club 3.

NELLIE JARVIS  
DOBSON, N. C.

*Music and English*  
Y. W. C. A. 1, 2, 3, 4; Appalachian Staff 2, 3; Girls' Chorus 1; Mixed Chorus 2, 3, 4; Vernician Literary Society 2, 3, 4.

WALTER RALEIGH JOHNSON  
SUGAR GROVE, N. C.

*Mathematics and Science*

HARLEY E. JOLLEY  
BOOMER, N. C.

*Mathematics and History*  
Freshman Class President 1; Student Council Member 1, 2, 3, 4; Mathematics Club; History Club; I. R. C. 3, 4, President 4.

GRACE SJERWOOD JOYCE  
BOONE, N. C.

*Mathematics and English*  
Y. W. C. A. 1, 2, 3, 4; Baptist Training Union Director 4; Vernician Literary Society 2, 3, 4; Spanish Club 1, 2; Future Teachers of America 3, 4; Girls' Chorus 1; Forum Club 2, 3, 4, President 4; I. R. C. 4; May Court Attendant 3; Mathematics Club 3, 4, Officer 3.

JOSEPHINE KERLEY  
TAYLORSVILLE, N. C.

*Mathematics and Science*  
Mathematics Club 3, 4, Officer 3; Playcrafters 4.

MYRTLE ELVA KIKER  
PEACHELAND, N. C.

*History and English*  
Spanish Club 1, 2; Future Teachers of America 4; I. R. C. 3, 4; Vernician Literary Society 4; Y. W. C. A. 1, 2; Baptist Student Union Council 2, 3, 4; History Club 2.

JOHN T. KING  
BOONE, N. C.

*History and Science*  
Freshman Clee Club; Rhododendron Staff 3, 4; Band 1, 2, 3, 4; Symphony Orchestra 1, 2; Westminster Fellowship 1, 2, 3, 4, Officer 4; Life Saving Instructor 1, 2.

JOHN ZEB KIRK  
LEXINGTON, N. C.

*History and Physical Education*  
"A" Club 1, 2, 3, 4, President 4; Football 1, 2, 3, 4, Co Captain 4; All-North State Conference 4; Senior Superlative.

RUBY LEA KISER  
KINGS MOUNTAIN, N. C.

*Home Economics and Science*  
Y. W. C. A. 1, 2, 3, 4; Future Teachers of America 3, 4; May Court Attendant 3; Home Economics Club 1, 2, 3, 4, President 4; L. S. A. 1, 2, 3, 4, President 4; Class Officer 3; Vernician Literary Society 3, 4.



HOLBROOK  
HOWARD  
JACKSON  
KERLEY



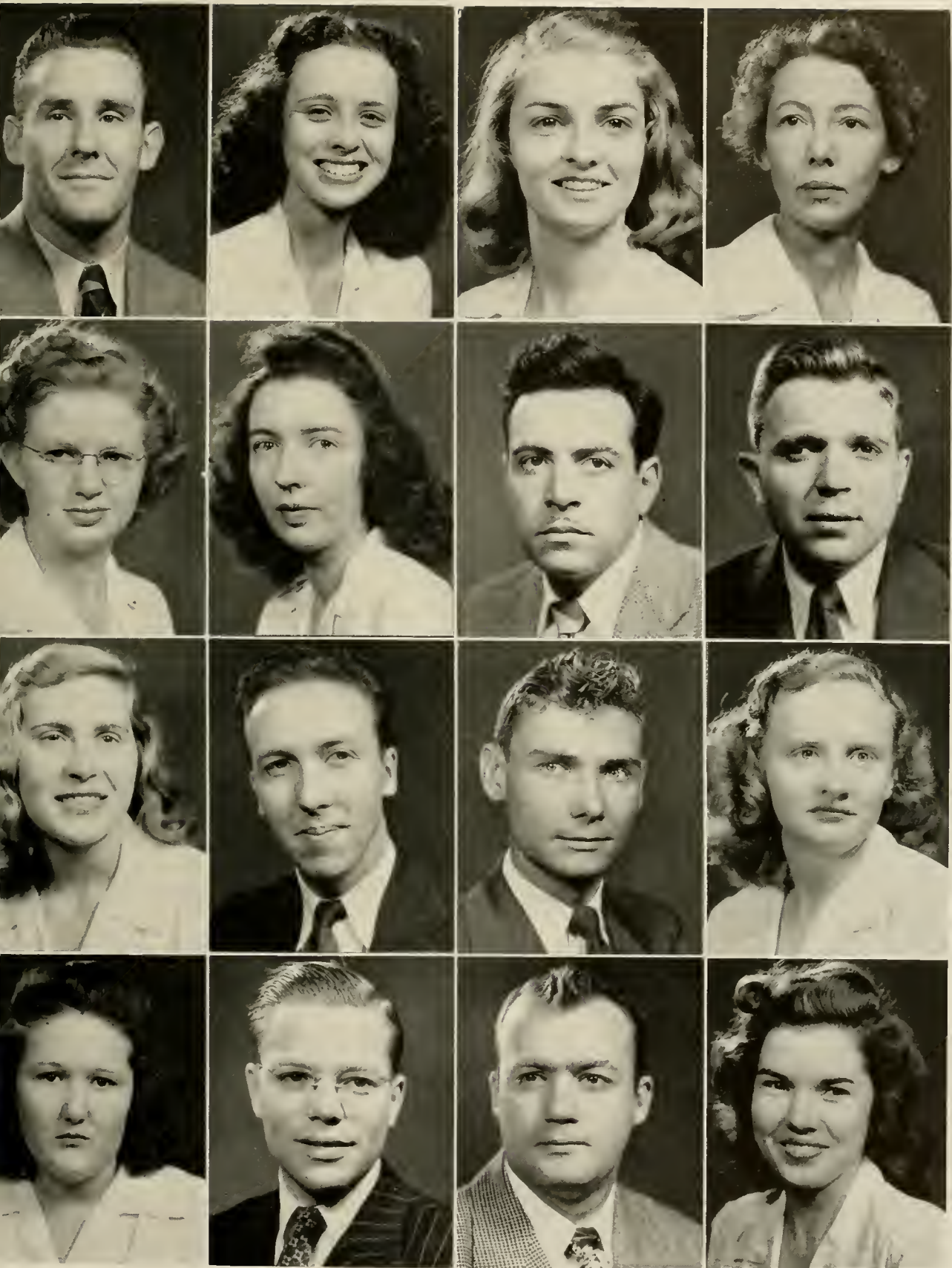

HOLLAR  
 HUFFINES  
 JARVIS  
 KIKER

HOLLIFIELD  
 HUNTER  
 JOHNSON  
 KING

HOPE  
 HUTCHINSON  
 JOLLEY  
 KIRK

HOPKINS  
 HUTCHISON  
 JOYCE  
 KISER



LAURA MARGARET LANTZ  
LINCOLNTON, N. C.

*Primary Education*

RHODODENDRON Editor 4; Student Council 4; *Who's Who Among Students in American Universities and Colleges* 3, 4; Band Majorette 3, 4; I. R. C. 2, 3; Forum Club 2, 3, President 3; Y. W. C. A. 1, 2, 3, 4, Cabinet Member 3, 4; Future Teachers of America 3; A. C. L. 3, 4; Appalachian Staff 1, 2, 3; Baton Club 2, 3; Girls' Chorus 1, 2; Junior Marshal.

ALLEN THURMAN LEDBETTER, JR.  
MARION, N. C.

*Business Education and Mathematics*

EUFULA LEDBETTER  
EDNEYVILLE, N. C.

*Physical Education and History*

W. A. A. 3; History Club 2; Intramural Sports 2, 3, 4; Lovill Club 1; Baptist Student Union 2.

GALE GENTRY LEMLY  
WEST JEFFERSON, N. C.

*Physical Education and History*

Y. M. C. A. 1; Baseball Manager 1, 2, 4.

WILLIAM EUGENE LONG  
WINSTON-SALEM, N. C.

*Mathematics and Science*

Mathematics Club 4.

ROY M. LOVE  
STATESVILLE, N. C.

*Mathematics and Physical Education*

JACK SHEFLER LUTTRELL  
SHULLS MILLS, N. C.

*Mathematics and Science*

Band 3, 4; Mixed Chorus 3, 4.

LAURA VIRGINIA MARTIN  
SANDY RIDGE, N. C.

*Library Science and Grammar Grade Education*

Future Teachers of America 3, 4; Baptist Student Union 1, 2, 3, 4, Officer 4; Y. W. C. A. 1, 2, 3, 4; White Hall Club 1, 2; Vernician Literary Society 3, 4; Library Science Club 3.

HAROLD G. MAST  
SUGAR GROVE, N. C.

*Grammar Grade Education*

JAMES ELLIOTT MATHIS  
JONESVILLE, N. C.

*Business Education and History*

Lees McRae College 1, 2; Veterans' Club 3.

ELFRETA McBRAYER  
FAIRVIEW, N. C.

*Home Economics and Science*

Western Carolina Teachers College 1; Home Economics Club 2, 3, 4; Baptist Student Union 2, 3, 4; Y. W. C. A. 2, 3, 4.

BERNIECE ELIZABETH McCOMBS  
CHINA GROVE, N. C.

*Mathematics and Physical Education*

Y. W. C. A. 1, 2, 3, 4; W. A. A. 1, 2, 3, 4; White Hall Club 1, 2; RHODODENDRON Staff 4; Baton Club 4; New Dormitory Council 4; Intramural Sports 1, 2, 3; Future Teachers of America 4.

ELIZABETH W. MEDLIN  
POLKTON, N. C.

*History and Science*

Playcrafters 3, 4; History Club 1, 2, 3, 4; Methodist Youth Fellowship 1, 2, 3, 4; Intramural Basketball 1, 2; Y. W. C. A. 1, 2, 3, 4; "Pep" Club 4; Lovill Club.

LOUISE RODWELL MERONFY  
MOCKSVILLE, N. C.

*Grammar Grade Education*

Y. W. C. A. 1, 2, 3, 4; White Hall Club 1, 2.

EUGENE DELLINGER MODLIN  
LINCOLNTON, N. C.

*Mathematics and History*

Y. M. C. A. 1; Band 1, 3, 4; Dance Orchestra 3, 4; I. R. C. 4.

CALVIN WARREN MORGAN  
BOONE, N. C.

*History and Physical Education*

Baseball 1, 3.

BLANCHE IMOGENE MOSES  
PITTSBORO, N. C.

*Home Economics and Science*

Y. W. C. A. 1, 2, 3, 4; I. R. C. 2, 3, 4, President 3; Forum Club 2, 3, 4, Officer 2; Methodist Youth Fellowship 1, 2, 3, 4; Business Manager RHODODENDRON 4; Girls' Chorus 1; Vernician Literary Society 2, 3; Home Economics Club 1, 2, 3, 4, Officer 2.

MAZON MURPHY  
STANLEY, N. C.

*History and Business Education*

EDITH ODOM  
BOONE, N. C.

*Business Education and Library Science*

Business Education Club 2; Girls' Chorus 1, 2; Library Science Club 2.

J. M. PANETTII, JR.  
CHARLOTTE, N. C.

*Science and History*



LANTZ  
LOVE  
McBRAYER  
MORGAN



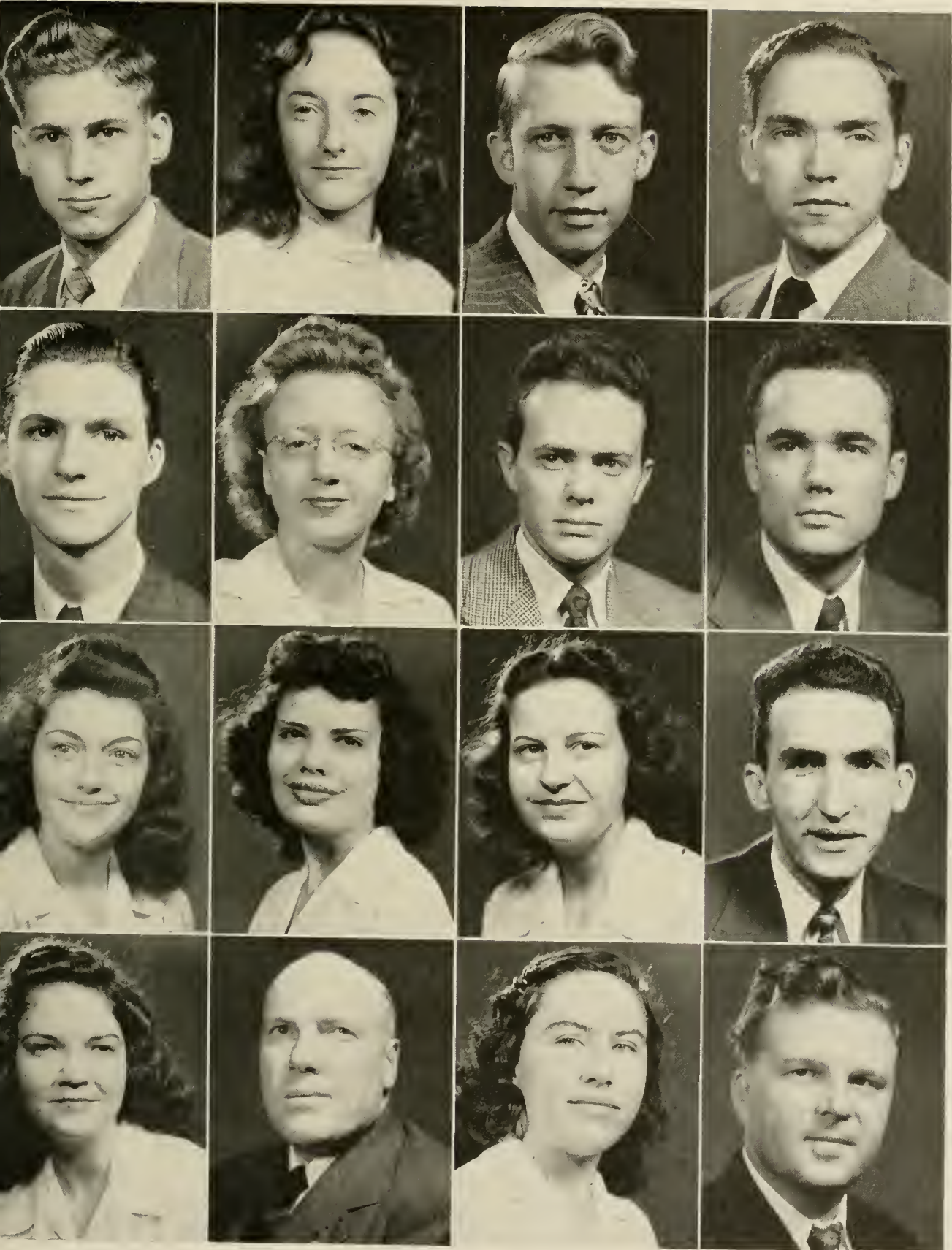

A. LEDBETTER  
LUTTRELL  
MCCOMBS  
MOSES

E. LEDBETTER  
MARTIN  
MEDLIN  
MURPHY

LEMELY  
MAST  
MERONEY  
ODOM

LONG  
MATHIS  
MODLIN  
PANETTI



CHARLES ROSS PARKS  
HIGH POINT, N. C.

*Physical Education and History*

Wrestling 1, 2, 3, 4; High School Coach 4; RHODODENDRON Staff.

MARY FRANCES PARSONS  
SPARTANBURG, S. C.

*English and History*

Mars Hill Junior College 1, 2; Baptist Student Union 3, 4; History Club; Glee Club; Lovell Club 3.

ROBERT W. PHILBECK  
SHELBY, N. C.

*Physical Education and History*

RICHARD R. PIERCE  
MOORESVILLE, N. C.

*English and History*

Appalachian Staff 1, 2, 3, 4, Sports Editor 3, 4; Baseball 1, 2, 3, 4; Wrestling Manager 1, 2, 3, 4; Football Manager 1, 2; "A" Club 4, Publicity Director 3; RHODODENDRON 1, 2, 3, 4; Senior Superlative 4.

MARY LOU RANKIN  
GREENSBORO, N. C.

*Physical Education and History*

Student Council Representative 3, 4, Officer 3; Future Teachers of America 3, 4, Officer 4; Y. W. C. A. 1, 2, 3, 4, Cabinet Member 3, 4; *Who's Who Among Students in American Universities and Colleges* 4; Mathematics Club 1; W. A. A. 1, 2, 3, 4, Officer 4; RHODODENDRON Staff 4.

GENE LEWIS REECE  
BOONE, N. C.

*Mathematics and Science*

"A" Club 1, 2, 3, 4; Basketball 1; Mathematics Club 4; Senior Class Officer; Senior Superlative.

WILLIAM SEAFORD  
MOCKSVILLE, N. C.

*History and Science*

Y. M. C. A. 1, 2, 3, 4, Officer 4; Methodist Youth Fellowship 2, 3, 4; History Club 3, 4.

CONRAD ALDEAN SHAW  
EDGEWOOD, MD.

*Business Education and History*

Y. M. C. A. 1, 2, 3, 4.

ROGER A. SHEPARD  
BOONE, N. C.

*French and Spanish*

HARRIET ANNE SHORE  
CHARLOTTE, N. C.

*Primary Education*

A. C. E. 1, 2, 3, 4, Treasurer 4; Y. W. C. A. 1, 2, 3, 4, Officer 3, 4; RHODODENDRON Class Editor 4; "Pep" Club 4; Methodist Youth Fellowship 1, 2, 3, 4; White Hall Club 1.

HELEN WILLS SHORE  
UNION GROVE, N. C.

*Business Education and History*

Mars Hill 1, 2; Y. W. C. A. 3, 4; Chorus 3, 4; "Pep" Club 4; Vernician Literary Society 3.

DALLAS REECE SHUGART  
JONESVILLE, N. C.

*Physical Education and History*

Basketball 2; Football 3, 4; Baseball 3, 4.

JEANNE SHULL  
VALLE CRUCIS, N. C.

*Spanish and Library Science*

Y. W. C. A. 2, 3, 4, Officer 3; Library Science Club 2, 3, Officer 2; Spanish Club 1, 2; Canterbury Club 3, 4; White Hall Club 1, 2.

JAMES HARDING SISKE  
PLEASANT GARDEN, N. C.

*English and History*

Playcrafters 2, 3, 4; History Club 2, 3.

AUDREY G. SPARGER  
PILOT MOUNTAIN, N. C.

*English and Business Education*

Y. W. C. A. 1, 2, 3, 4; Forum Club 3, 4, Officer 3; Future Teachers of America 4; Vernician Literary Society 3, 4; Spanish Club 2, 3, Officer 3; Business Club 2.

EVA MAE STEELMAN  
HAMPTONVILLE, N. C.

*English and Spanish*

Y. W. C. A. 1, 2, 3, 4; Baptist Student Union 1, 2, 3, 4; Vernician Literary Society 2, 3, 4; Spanish Club 1, 2, 3; French Club 1; Business Club 2; Future Teachers of America 4.

LOIS THRONEBURG  
MORGANTON, N. C.

*Physical Education and History*

Pfeiffer Junior College 1; History Club 2, 3, 4; Intramural Sports 2, 3, 4; Flying Fish Club 3, 4; Methodist Youth Fellowship 2; W. A. A. 2, 3, 4, Officer 4.

EARLEY L. TILLEY  
MOUNT AIRY, N. C.

*Physical Education and English*

Senior Class President; Junior Marshal 3; I. B. C. 4; Y. M. C. A. 1, 3; "A" Club 4; Baptist Student Union 1; Veterans' Club 3; Appalachian Staff 1, 2, 3, 4, Sports Editor 4; Senior Superlative.

ETHEL LOUISE TIPPETT  
SALISBURY, N. C.

*Music and History*

Mixed Chorus 2, 3, 4; Girls' Chorus 1.

MARY SUE TISDALE  
OLD FORT, N. C.

*Home Economics and Science*

Home Economics Club 1, 2, 3, 4, Reporter 3; Y. W. C. A. 1, 2, 3, 4, Officer 4; Future Teachers of America 3, 4; Methodist Youth Fellowship 1, 2, 3, 4, Officer 3, 4; Vernician Literary Society 2, 3, 4.



PARKS  
REECE  
H. W. SHORE  
STEELMAN



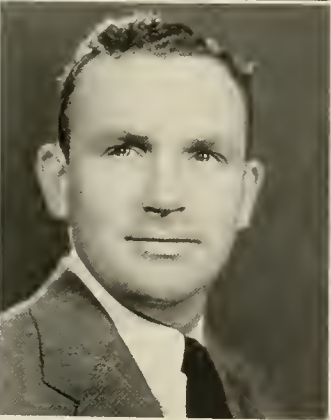
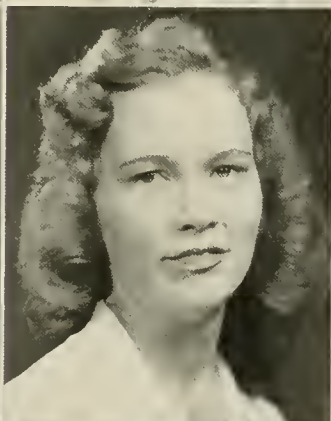
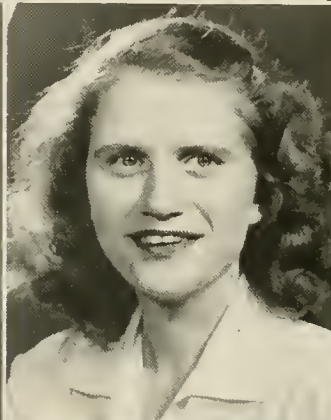
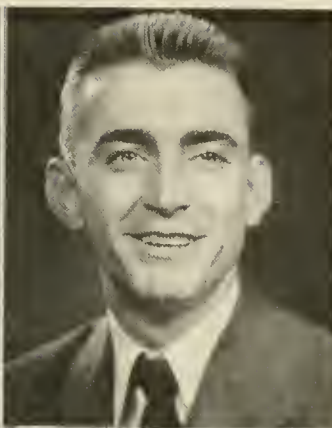

PARSONS  
SEAFORD  
SHUGART  
THRONEBURG

PHILBECK  
SHAW  
SHULL  
TILLEY

PIERCE  
SHEPARD  
SISKE  
TIPPETT

RANKIN  
H. A. SHORE  
SPARGER  
TISDALE



CAROLYN LOUISE TOWNSEND  
BOONE, N. C.

*French and History*

Flora Macdonald College 1, 2; Y. W. C. A. 3, 4; Modern Dance Club 3; French Club 3, 4; History Club 3, 4; Westminster Fellowship 3, 4.

EDWIN NOSKER TROUTMAN  
BOONE, N. C.

*Music and Mathematics*

Band 1, 2, 3, 4; Officer 2, 3; I. S. A. 1, 2, 3, 4; Officer 2, 3; Symphony Orchestra 1; Mixed Chorus 1, 2; Officer 1; Fire Department 1, 2, 3, 4.

HASKELL H. TRULL  
WINGATE, N. C.

*History and Physical Education*

History Club; Physical Education Club.

MILDRED TUNNELL  
BOONE, N. C.

*Business Education and History*

Girls' Chorus 1, 2.

WILLIAM JEWELL UNDERWOOD  
FOREST CITY, N. C.

*Physical Education and Mathematics*

"A" Club 2, 3, 4; Veterans' Club 3; Football Team 1, 2, 3, 4.

MILDRED CATHERINE VANNOY  
BOONE, N. C.

*French and Science*

Playcrafters 3, 4.

JACK WALKER  
MARION, N. C.

*Mathematics and Science*

N. C. State 1; Football 2, 3; Basketball 2; "A" Club 2, 3, 4; Mathematics Club 3; Band 3, 4; Orchestra 2; Y. M. C. A.; Intramurals 1, 2, 3, 4.

THOMAS L. WARD  
SUGAR GROVE, N. C.

*History and Science*

History Club 2; Future Teachers of America 4; I. R. C. 4; Y. M. C. A. 3; Veterans' Club 3.

MAY ELIZABETH WARRICK  
SMITHFIELD, N. C.

*Home Economics and Science*

BARBARA ANN WEAVER  
STATESVILLE, N. C.

*English and Science*

Mitchell College 1; Y. W. C. A. 2, 3, 4; I. R. C. 3, 4; French Club 3; Westminster Fellowship 2, 3, 4; Playcrafters 3, 4; "Pep" Club 4.

BETSY WEBSTER  
MORGANTON, N. C.

*English and History*

Y. W. C. A. 1, 2, 3, 4; Vernician Literary Society 2, 3, 4; Girls' Chorus 1, 2; Mixed Chorus 3, 4; Appalachian Staff 1, 2, 3, 4; Playcrafters 1, 2, 3, 4; Officer 1, 2, 3; Future Teachers of America 3, 4.

MARILYN VIVIAN WELCH  
LANSING, N. C.

*Science and Mathematics*

Senior Class Officer 4; Modern Dance 4; Mathematics Club 1, 3, 4; Youth Fellowship 3, 4; White Hall Club 1, 2, 3.

LESLIE EDWARD WEY  
BRAZIL, IND.

*Mathematics and Physical Education*

Basketball 2, 3, 4; "A" Club 2, 3, 4; All North State Conference 3.

CLEO VIRGINIA WHITE  
STATESVILLE, N. C.

*Business Education and History*

Mars Hill College; Y. W. C. A.

EDGAR D. WHITE  
FRIES, VA.

*History and Physical Education*

Lees McRae 1, 2.

S. B. WHITE, JR.  
UNION GROVE, N. C.

*Physical Education and History*

Basketball 1, 2, 3, 4; Varsity 1, 2; "A" Club 1, 2, 3, 4; President 2; Sophomore Class President; Y. M. C. A. 1, 2, 3, 4; Football 2; Baseball 1, 2.

ROGERS V. WHITENER  
SPINDALE, N. C.

*English and History*

President of Class 1, 3; President of Freshman Glee Club; College Choir 2, 3; President 4; Student Council 1, 2, 3; Playcrafters 1, 2, 3, 4; *Appalachian*, Assistant Editor 3, Editor 4.

ANNE WILLIAMS  
MOUNTAIN PARK, N. C.

*Home Economics and Science*

Home Economics Club 1, 2, 3, 4; Girls' Chorus 2; French Club 2; Y. W. C. A. 3, 4.

REID C. WILLIAMS  
FALLSTON, N. C.

*Science and History*

Duke 1, 2; Intramural Sports 4; Veterans' Club 3.

BUTLER EUGENE WILSON  
ZIONVILLE, N. C.

*Mathematics and History*



TOWNSEND  
VANNOY  
WEBSTER  
S. WHITE



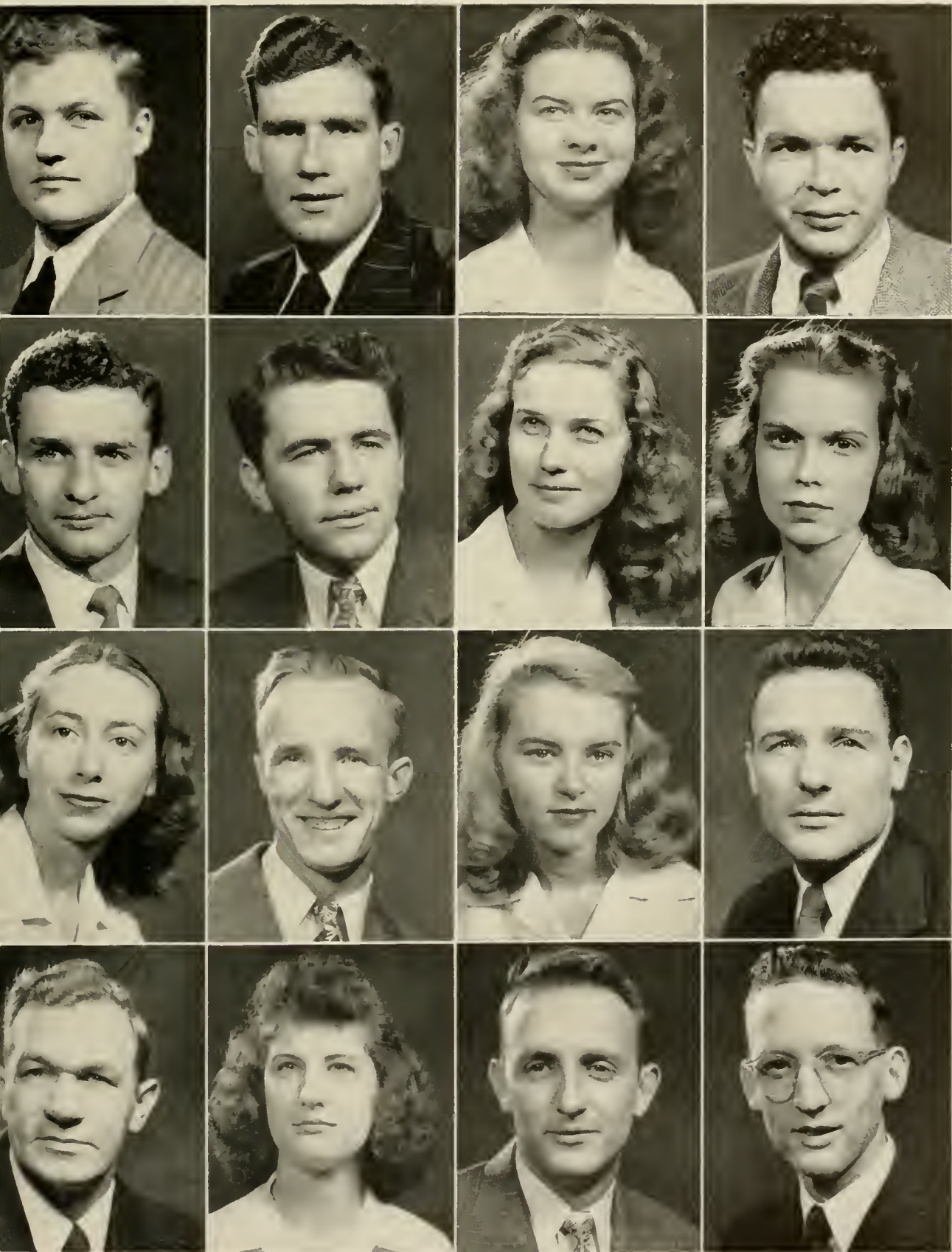

TROUTMAN  
WALKER  
WELCH  
WHITENER

FRULL  
WARD  
WEY  
A. WILLIAMS

TUNNELL  
WARRICK  
C. WHITE  
R. WILLIAMS

UNDERWOOD  
WEAVER  
E. WHITE  
WILSON



MARY ANN WINKLER  
BOONE, N. C.  
*Primary Education*  
Greensboro College 1, 2, 3; A. C. I. 4.

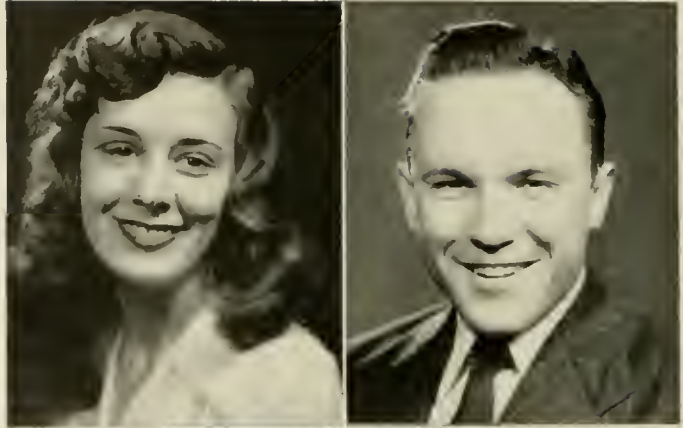

CHARLES L. YOUNCE  
BOONE, N. C.  
*English and History*  
Basketball 2, Captain; "A" Club 3, 4; Junior Marshal.

MARY LOUISE YOUNG  
CENO, N. C.  
*English and History*  
Y. W. C. A. 3, 4; Baptist Student Union 4; French  
Club 3; Business Club 2.



WINKLER

YOUNG

YOUNCE





# JUNIOR CLASS

## OFFICERS

- BEN GOFORTH ..... *President*  
GENE JOHNSTON ..... *Vice-President*  
ALBERT HIATT ..... *Secretary*  
BILL HALSTEAD ..... *Treasurer*

# JUNIORS

LINDA ADKINS  
Summerfield, N. C.

EDITH ELIZABETH ALLEN  
Marshville, N. C.

ROBERT HOWARD ALLEN  
Rominger, N. C.

MARY FRANCES ALLRED  
Linwood, N. C.

LOBENE AMOS  
Sandy Ridge, N. C.

M. LOUISE ANDREWS  
Pittsboro, N. C.

DOYLE W. AYERS  
Marion, N. C.

SARAH ELIZABETH BAILEY  
Statesville, N. C.

NOVIE ODELIA BARRER  
Reidsville, N. C.

REBECCA CATHERINE BARNES  
Henderson, N. C.

JEANNE CAROLYN BEAM  
Shelby, N. C.

IRA J. BINGHAM, JR.  
Boone, N. C.

DOROTHY ELIZABETH BLACK  
Thomasville, N. C.

DORAS BENTLEY BLALOCK  
Kings Mountain, N. C.

CLEDA RUBIE BOLICK  
Boone, N. C.

JAMES HARRY BOWMAN, JR.  
Winston-Salem, N. C.

CHARLES D. BOWERS  
Thomasville, N. C.

ALBERT LEE BRADLEY  
Forest City, N. C.

HELEN BROOKS  
Sparta, N. C.

MARIUM COZETTE BROOKSHIRE  
Taylorsville, N. C.

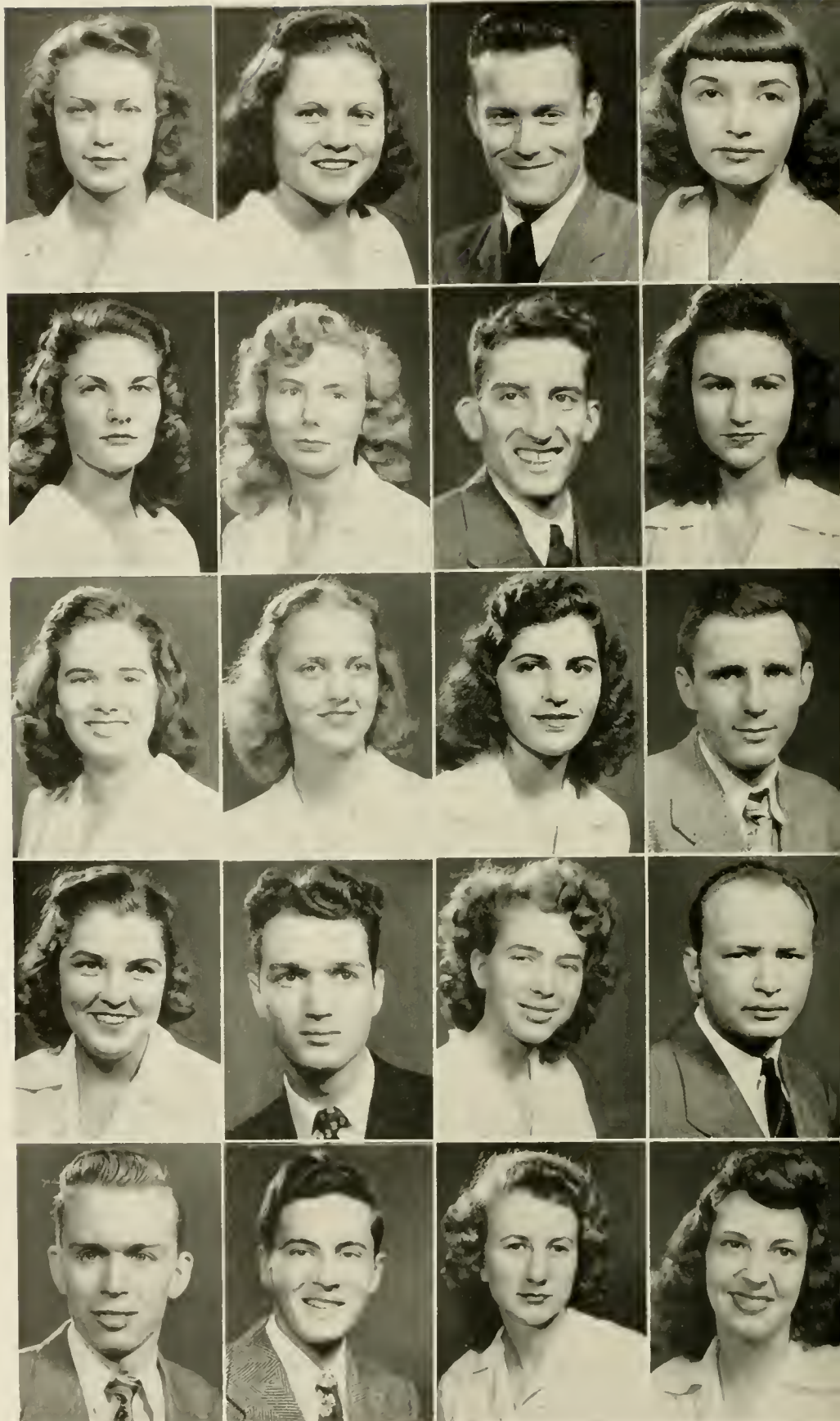



---

NINETEEN HUNDRED FORTY-EIGHT

---



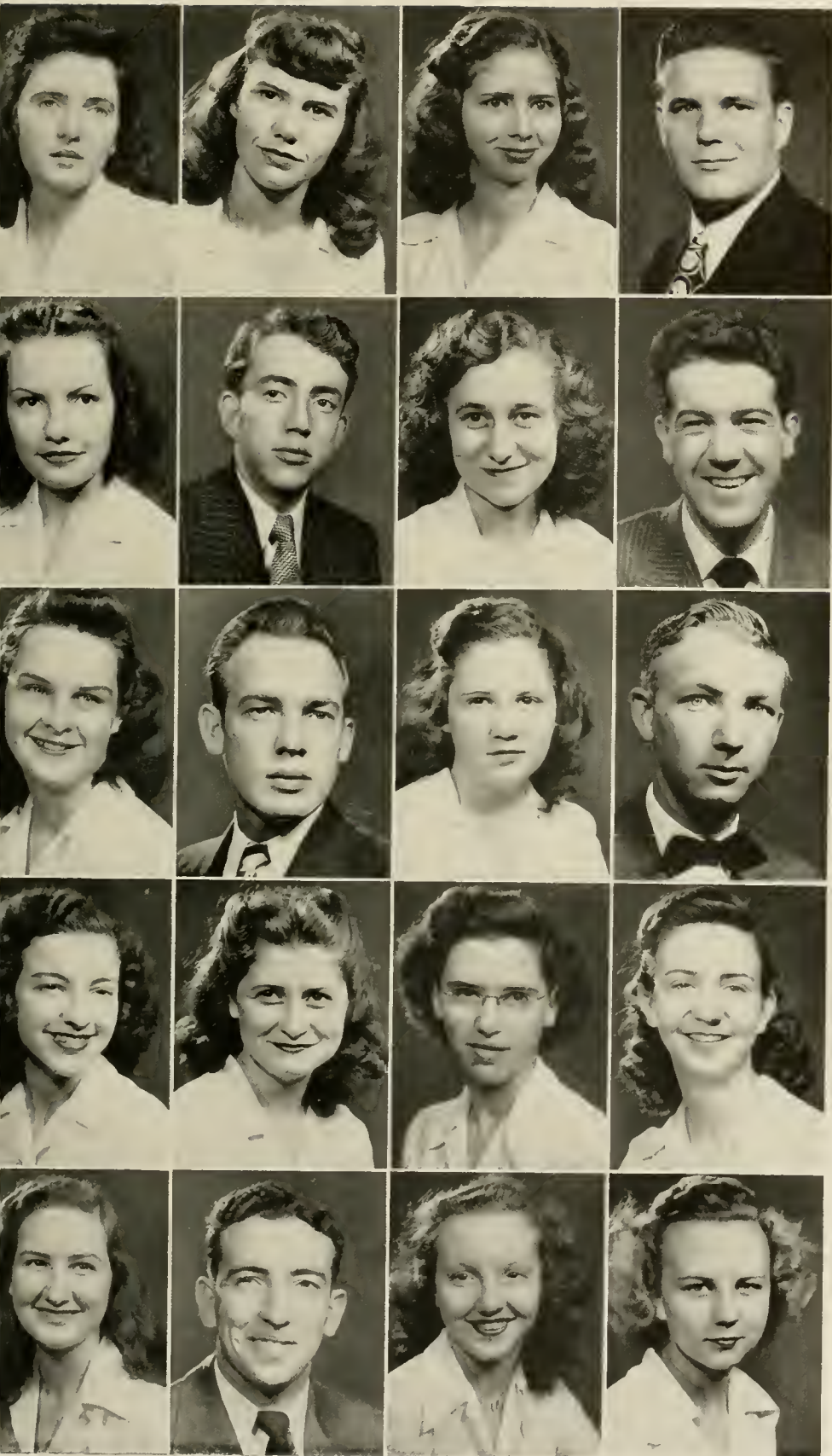



# JUNIORS

BETTE BROWN  
Forest City, N. C.

BOBBIE N. BROWN  
Mooresville, N. C.

EVELYN HOPE BROWN  
Moravian Falls, N. C.

WILLIAM F. BROWN, JR.  
Nebo, N. C.

ANNE SUE BUNCH  
Statesville, N. C.

ROBERT FLOYD BURLISON  
Valle Crucis, N. C.

PEGGY BURRIS  
Stanfield, N. C.

CLARENCE MARION BUTLER, JR.  
Spindale, N. C.

PEGGY LAMB BUTLER  
Coats, N. C.

ROBERT VICTOR CALDWELL  
Concord, N. C.

DOROTHY LOUISE CALTON  
Bostic, N. C.

DAN T. CAMP  
Shelby, N. C.

LOUISE M. CAPSHAW  
Granite Falls, N. C.

BETTY LOU CARTER  
Zebulon, N. C.

ANNIE LOUISE CLICK  
Woodleaf, N. C.

EULA MAE COFFEY  
Blowing Rock, N. C.

CARRIE BESS COLE  
High Rock, N. C.

R. M. COLLINS  
Francisco, N. C.

WILLA DEANNE COLLINS  
Lenoir, N. C.

RUBY GWYN COMER  
Union Grove, N. C.

# JUNIORS

FRANCES C. COOK  
Mebane, N. C.

JAMES EDGAR COOPER, JR.  
Lincolnton, N. C.

BETTY WILMA CORNETTE  
West Jefferson, N. C.

PHILLIP ASHLEY COUNTS  
Alleghany, Va.

JANET COVINGTON  
Lawndale, N. C.

MARTHA JEANETTE CRESS  
Salisbury, N. C.

JERRLYN CROUCH  
Mooresville, N. C.

GEORGE JOSEPH CUSHWA  
Roxboro, N. C.

INEZ DALTON  
Edneyville, N. C.

CLARA RUTH DAVIS  
Kannapolis, N. C.

FANNIE LOU DAVIS  
Bryson City, N. C.

JAMES ALBERT DENNIS, JR.  
Boone, N. C.

THOMAS H. EDMISTEN  
Boomer, N. C.

MADELINE H. EDMISTEN  
Sugar Grove, N. C.

FAYE ELLEN EDWARDS  
Bald Creek, N. C.

RUBY EDWARDS  
Kannapolis, N. C.

FRANCES ELETIA ENGLAND  
Marion, N. C.

KENNETH FRANKLIN ENGLAND  
Morganton, N. C.

JOYCE GABRIELLE ETHERIDGE  
Baltimore, Md.

DORIS ALTON FAIRCLOTH  
Clinton, N. C.

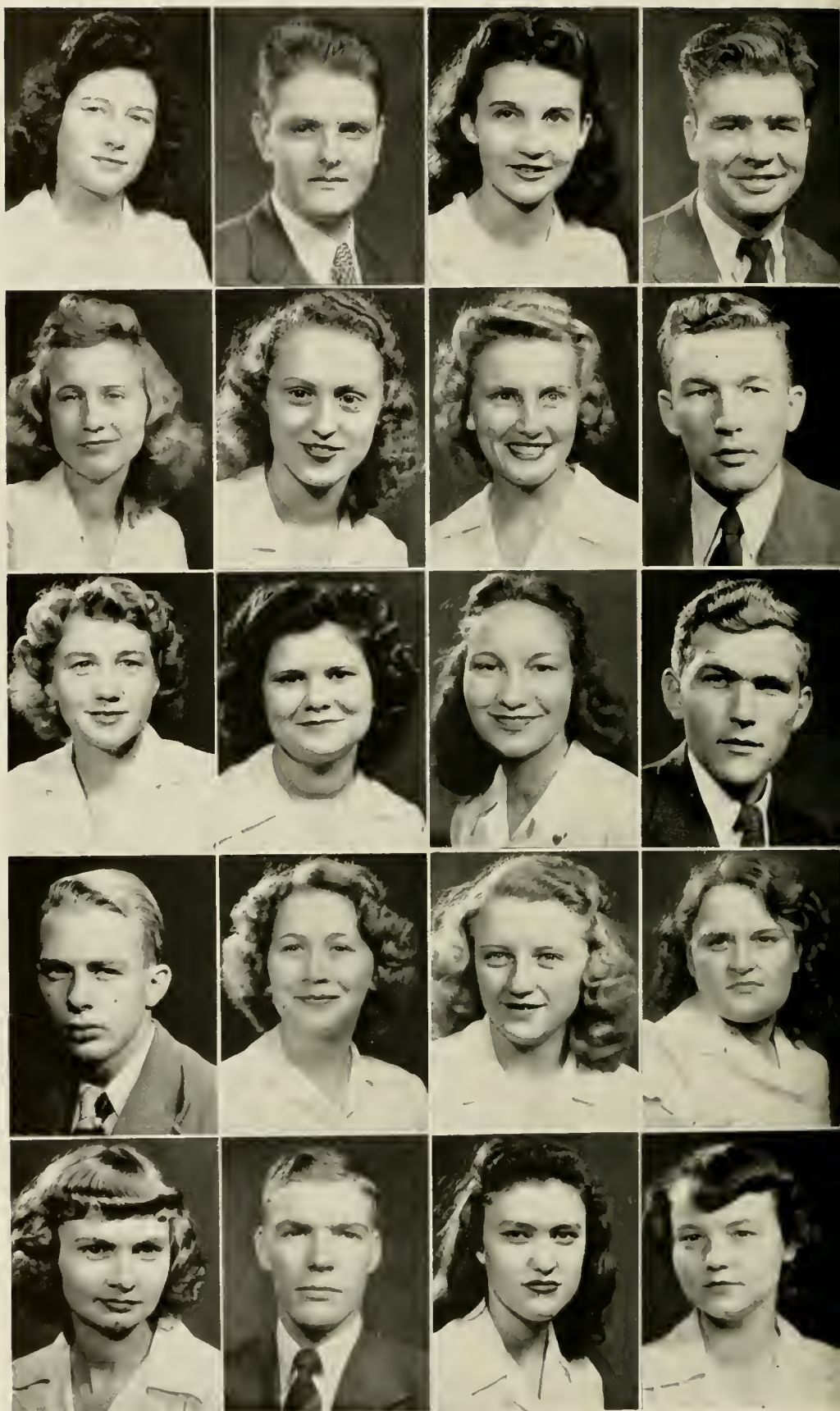

NINETEEN HUNDRED FORTY-EIGHT

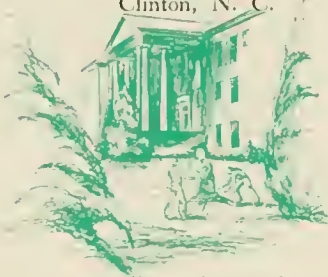



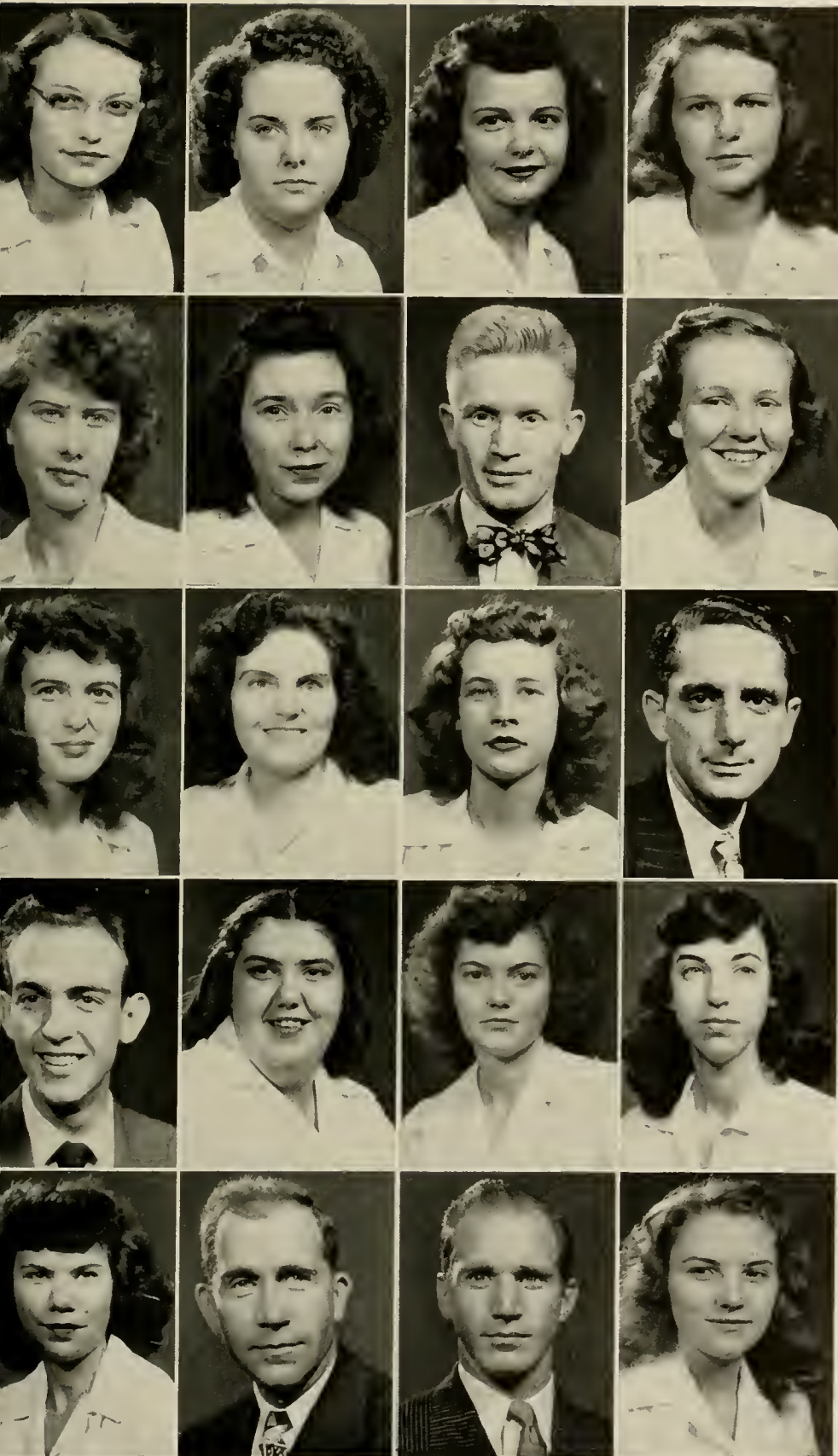

# JUNIORS

EVA ELIZABETH FAIRCLOTH  
Clinton, N. C.

BETTY JEAN FARTHING  
Boone, N. C.

NORMA LOU FENDER  
Glade Valley, N. C.

BETTY JEAN FERGUSON  
Ferguson, N. C.

DOROTHY ZELMA FLETCHER  
N. Wilkesboro, N. C.

BETTY CARR FLOYD  
Fairmont, N. C.

JAMES RAY FOXX  
Boone, N. C.

LOUISE FRANCIS  
Francisco, N. C.

MARY LOU FRAZIER  
Julian, N. C.

RUBY KATHELEEN GADBEY  
Mocksville, N. C.

MARY W. GARDNER  
Shelby, N. C.

ALBERT BRAXTON GENTRY  
Butler, Tenn.

BEN GOFORTH  
Kings Mountain, N. C.

LESSIE B. GOODMAN  
Morganton, N. C.

JACQUELYNE L. GORDON  
Cramerton, N. C.

ANNE GABRIEL GRAHAM  
Concord, N. C.

ELLA GRAHAM  
Sturgills, N. C.

DOUGHTON LESTER GREENE  
Vilas, N. C.

WILLIAM IRA HALSTEAD  
Pennington Gap, Va.

RUBY ELIZABETH HARDY  
Pinnacle, N. C.

---

RHODODENDRON OF A·S·T·C

---

# JUNIORS

VIRGINIA FAYE HAYES  
Seagrove, N. C.

BERTHA JEWEL HEMMINGS  
Dobson, N. C.

MARY SUE HENDREN  
Moravian Falls, N. C.

JAMES PINKNEY HENSON  
Rutherfordton, N. C.

JAMES ALBERT HIATT  
Mount Airy, N. C.

AUDREY ELIZABETH HOPE  
Grover, N. C.

HELEN HOWARD  
Sherrills Ford, N. C.

LEROY HUNTER  
Day Book, N. C.

LULA KATHERINE IRVIN  
Wilkesboro, N. C.

DWIGHT NORMAN JEFFERS  
Belwood, N. C.

ROBERT EUGENE JENKINS  
Gastonia, N. C.

WILLIE VIRGINIA JENNINGS  
Pores Knob, N. C.

BRICE JOHNSON  
East Bend, N. C.

GWENDOLYN BERNICE JOHNSON  
Hays, N. C.

HOWARD ARNOLD JOHNSTON  
Covington, Va.

LESLIE EUGENE JOHNSTON  
Mooresville, N. C.

HELEN ELIZABETH JOLLY  
Polkville, N. C.

CLYDE HOWARD JONES  
Elon College, N. C.

HOUSTON GWYNNE JONES  
Yanceyville, N. C.

JOHN THOMAS JONES  
Greensboro, N. C.



NINETEEN HUNDRED FORTY-EIGHT





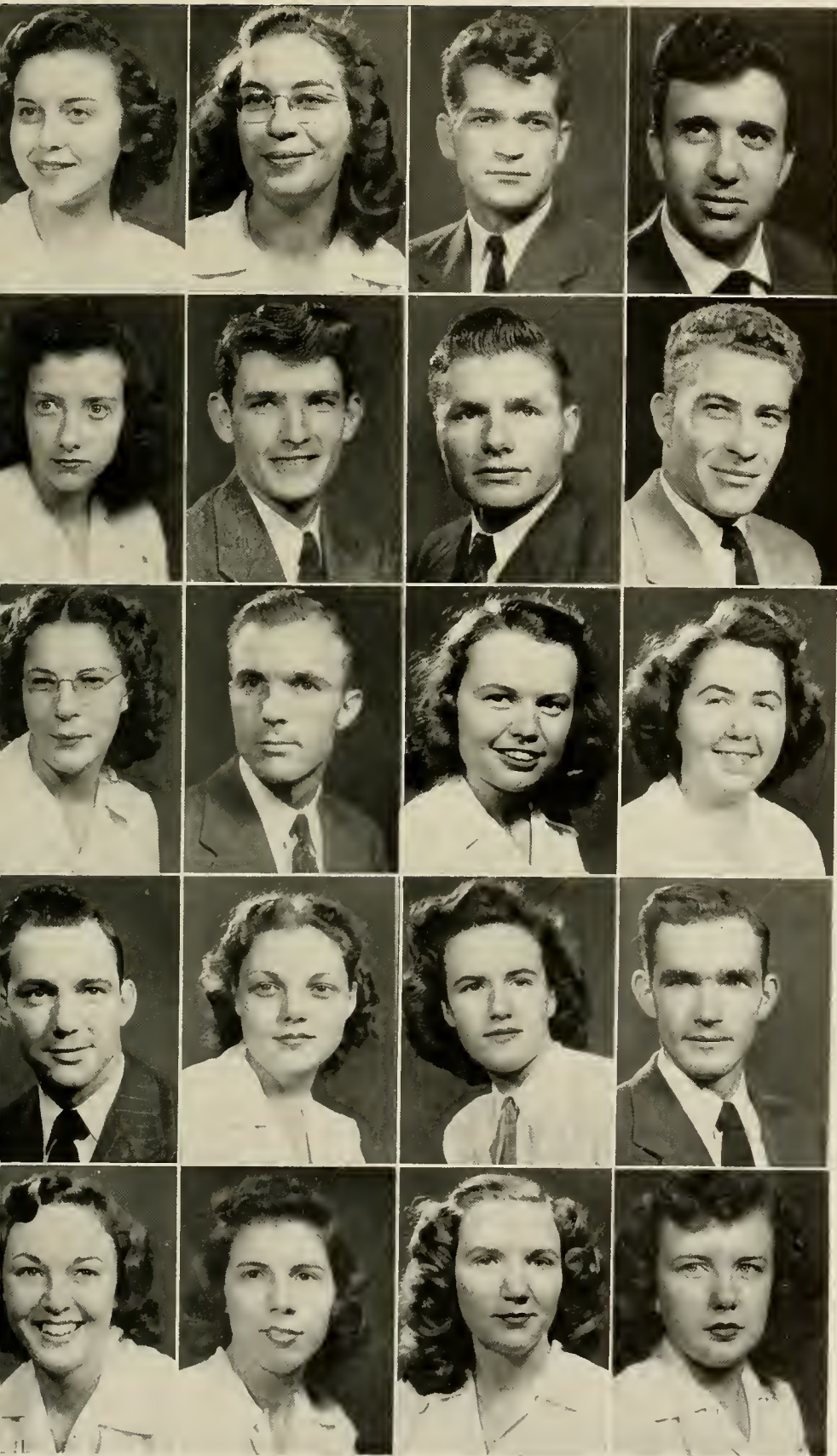

# JUNIORS

MADGE JONES  
Lattimore, N. C.

EARLINE KEATON  
Anderson, S. C.

CHARLES MARTIN LEITH  
Cumberland, Md.

DONALD HOWARD LITTMANN  
Elkin, N. C.

JOAN LOVILL  
Boone, N. C.

EDGAR REID LOWDER  
Lilesville, N. C.

JOHN W. LOWERY  
Wingate, N. C.

EUGENE ALLEN LYONS  
Boone, N. C.

EDITH LEOLA MAINE  
Boone, N. C.

JAMES F. MALCOLM  
Winston-Salem, N. C.

BEULAH GREY MARION  
Pinnacle, N. C.

EDITH ELOISE MARLOWE  
Marion, N. C.

MARVIN LOTT MAYBERRY  
Jonesville, N. C.

ELIZABETH McAULAY  
Huntersville, N. C.

ALWAYNE McCLURE  
High Point, N. C.

LEON MOORE McLEAN  
Lumberton, N. C.

HELEN MELVIN  
Jackson Springs, N. C.

MARY MILLS  
Greensboro, N. C.

EMMA LUCILLE MITCHELL  
Sparta, N. C.

MARJORIE JANE MITCHEM  
Belwood, N. C.

# JUNIORS

MARTHA LILLIAN MOORE  
Willard, N. C.

NELL ELMINA MORETZ  
Lenoir, N. C.

CAROLYN JANE MORGAN  
High Rock, N. C.

VIRGINIA THURLENEF MURRAY  
Marion, N. C.

BETH OGLE  
Casby, Tenn.

DELSIE ELIZABETH PACK  
Mount Airy, N. C.

JAMES F. PARKS  
Tangier, Va.

WILLIAM PARRISH  
Summerfield, N. C.

MARTHA PEELER  
Gold Hill, N. C.

EVVA JEAN PERRYMAN  
Lexington, N. C.

ELIZABETH BELLE PHARR  
Wilkesboro, N. C.

BETTY JO PLYLER  
Monroe, N. C.

MILDRED A. RAMSEY  
Bakersville, N. C.

SARA ELIZABETH RAMSEY  
Marshall, N. C.

CHARLES C. RANDALL, JR.  
Lincolnton, N. C.

DOLLIE JANE RAY  
Mars Hill, N. C.

JAMES RAYBURN  
Shelby, N. C.

FAYE VERNA RHODES  
Wilkesboro, N. C.

CHARLES HUGH RIDDLE  
Spruce Pine, N. C.

MERRITT B. ROBINSON  
Newdale, N. C.

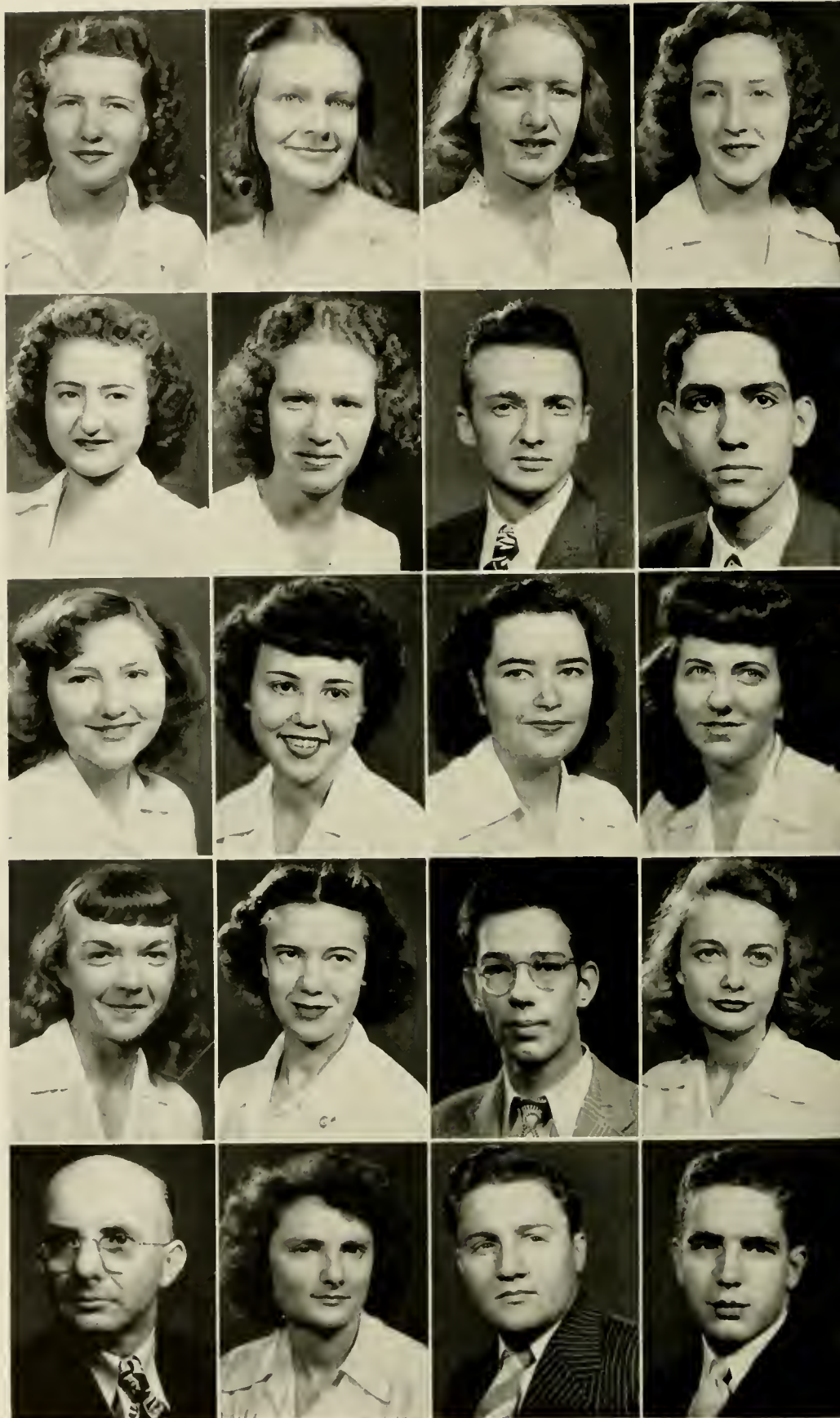

NINETEEN HUNDRED FORTY-EIGHT





# JUNIORS

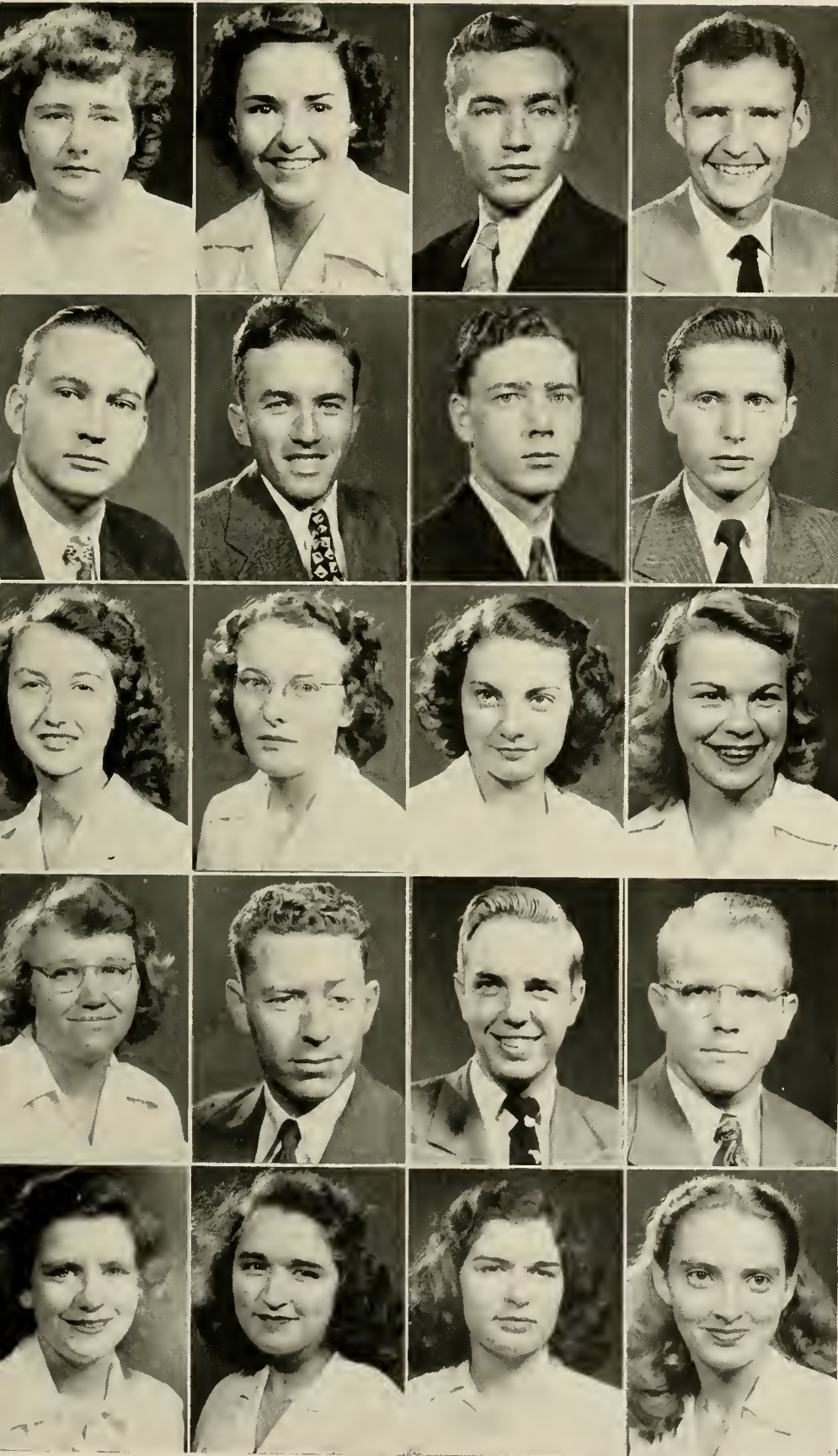

SHIRLEY A. ROBINSON  
Wilmington, N. C.

MOZELLE RODGERS  
Thomasville, N. C.

JULIAN FINLEY ROGERS  
Clarkton, N. C.

VERNON LEE ROSS  
Greensboro, N. C.

OEHMIG DANIEL ROWE  
Nebo, N. C.

ALONZO J. SAUNDERS  
Gastonia, N. C.

FRED WILLIAM SCOTT  
East Bend, N. C.

WILLIAM EDGAR SEASE  
Norfolk, Va.

CLARA MAE SHEPHERD  
Sugar Grove, N. C.

IZORIA JOY SHEPPARD  
Sandy Ridge, N. C.

EVELYN ELIZABETH SILVER  
Micaville, N. C.

ELIZABETH JEAN SMITH  
Lenoir, N. C.

RITA LOUISE SMITH  
Charlotte, N. C.

WILLIAM JOSEPH SMITH  
Charlotte, N. C.

STANLEY SOUTH  
Boone, N. C.

CECIL MAX SPARKS  
Elkin, N. C.

EUNICE EVELYNE STATON  
Flat Rock, N. C.

BINA CELESTE STEPHENS  
Creston, N. C.

FRANCIS STEPHENS  
Creston, N. C.

EDNA BINCHAM STEWART  
Charlotte, N. C.



# JUNIORS

THOMAS O'TOPPINGS SUMMERS  
Cherryville, N. C.

ELLEN HUDSON TALIANT  
Charlotte, N. C.

WALTER JOHN TAYLOR  
Edenton, N. C.

JAMES H. TEMPLETON  
Boone, N. C.

BETTY ANNA THOMPSON  
Saluda, N. C.

BETTY JUNE THREATTE  
Dobson, N. C.

MICHAEL WARREN THURMAN  
Ruby, S. C.

RACHEL ANNE VANCE  
Boone, N. C.

LUCILLE ADELINE VERNON  
Sandy Ridge, N. C.

PAULINE ROZELLE WAGONER  
Elkin, N. C.

JAMES WARLICK WALKER  
Lawndale, N. C.

VIRGINIA HELEN WATSON  
Maxton, N. C.

SARA FRANCES WEAST  
Mount Ulla, N. C.

ANNA LEE WEAVER  
Brandon, N. C.

NELLIE GRAY WEBB  
Reidsville, N. C.

MARGARET WELLMON  
Belwood, N. C.

BEVIN JACKSON WILLIAMS  
Laurinburg, N. C.

LEE WILLIS  
Wing, N. C.

MARY KATHRYN WILSON  
Boone, N. C.

WILLIAM MARTIN WILSON  
Boone, N. C.

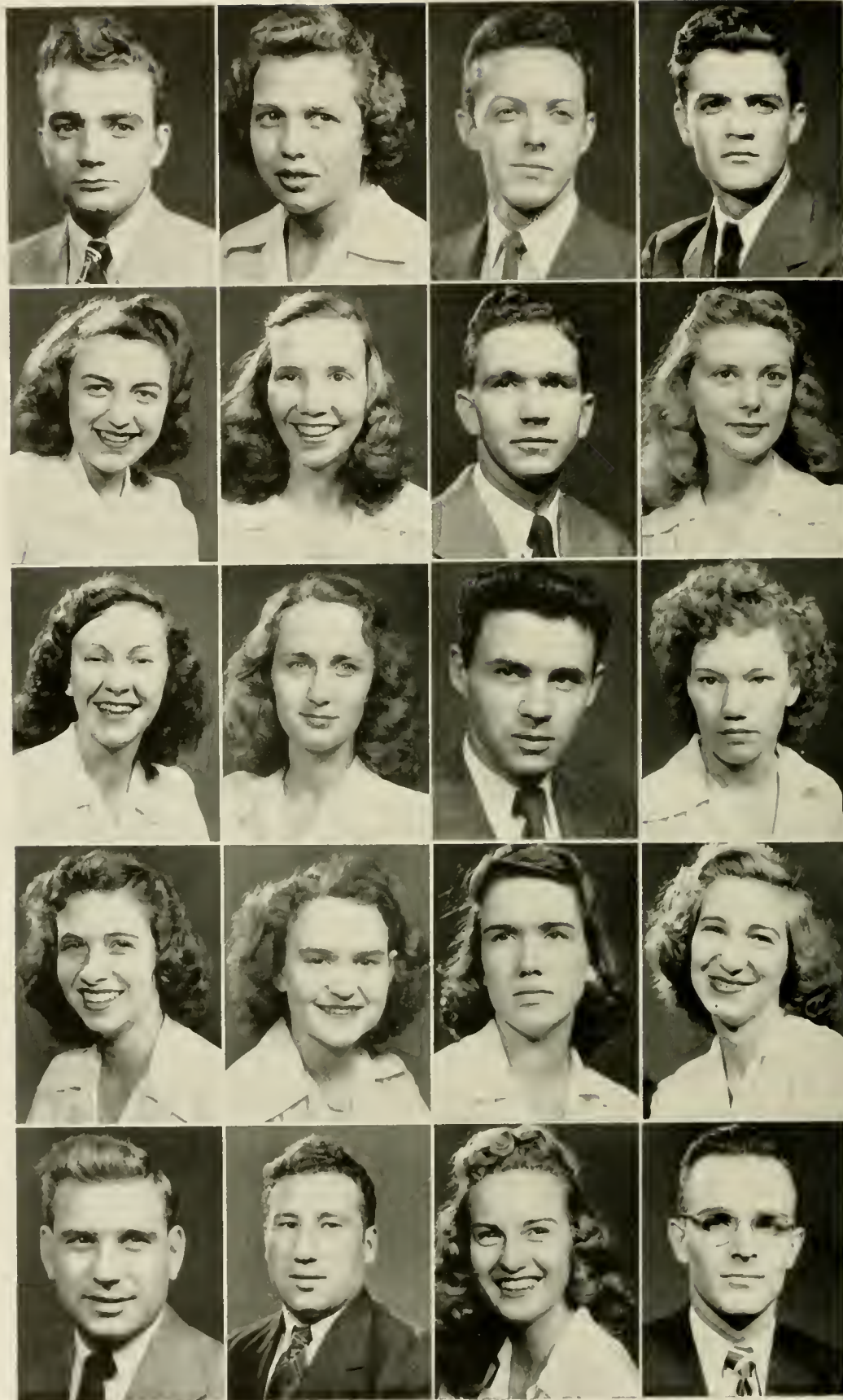

NINETEEN HUNDRED FORTY-EIGHT







# JUNIORS

JOHN D. WITHROW  
Hollis, N. C.

VERA LOUISE WORKMAN  
Hickory, N. C.

ROBERT G. YOUNG  
Bakersville, N. C.



---

RHODODENDRON OF A·S·T·C

---







## SOPHOMORE CLASS

### OFFICERS

RALPH WALTERS .....	<i>President</i>
RAY SMITH .....	<i>Vice-President</i>
MARTHA ANN VOSS .....	<i>Secretary</i>
ROBERT WITHROW .....	<i>Treasurer</i>

# SOPHOMORES

JOHNNY BURWELL ALBEE  
Winston-Salem, N. C.  
RAY LEWIS ALSTON  
Hamlet, N. C.  
CARROLL WESLEY ANGEL  
Burnsville, N. C.  
WOODROW MORGAN ANGLIN  
Burnsville, N. C.  
PAUL DOVER AYERS  
Burnsville, N. C.

DORIS JACQUELYN BAITY  
Thomasville, N. C.  
HELEN BERNICE BAKER  
Boonville, N. C.  
AUDREY BAUGUEN  
Lomax, N. C.  
MARJORIE IRENE BISHOP  
Ferguson, N. C.  
MARY EVELYN BISHOP  
Browns Summit, N. C.

JAMES B. BLEVINS  
Bakersville, N. C.  
CLOYD S. BOLICK  
Boone, N. C.  
MILDRED B. BRADLEY  
Charlotte, N. C.  
WILLIAM BAXTER BRYAN  
Boone, N. C.  
ALMA JEAN BUCHANAN  
Minneapolis, N. C.

BETTY CAMERON  
Asheville, N. C.  
SIDNEY J. CAMPBELL  
Greensboro, N. C.  
EDWIN JONES CANTLER  
Wilkesboro, N. C.  
JAMES HARLAN CANTRELL  
Boone, N. C.  
ENID FRANCES CARROLL  
Boone, N. C.

ERNEST ROBERT CARTER  
Winston-Salem, N. C.  
JOHN R. CASKEY  
Mooresville, N. C.  
GEORGE GLENN CAUSEY  
Greensboro, N. C.  
ROBERT E. CHILTON  
Winston-Salem, N. C.  
HARRY EUGENE CLENDENIN  
Greensboro, N. C.

RALPH FULTON CLINE  
Collettsville, N. C.  
CHARLES ERVIN CLONTZ  
Lenoir, N. C.  
ROY EDWARD COFFEY  
Boone, N. C.  
DORIS ELSIE COLLINS  
Sparta, N. C.  
ELTON B. COLEMAN  
Whiteville, N. C.

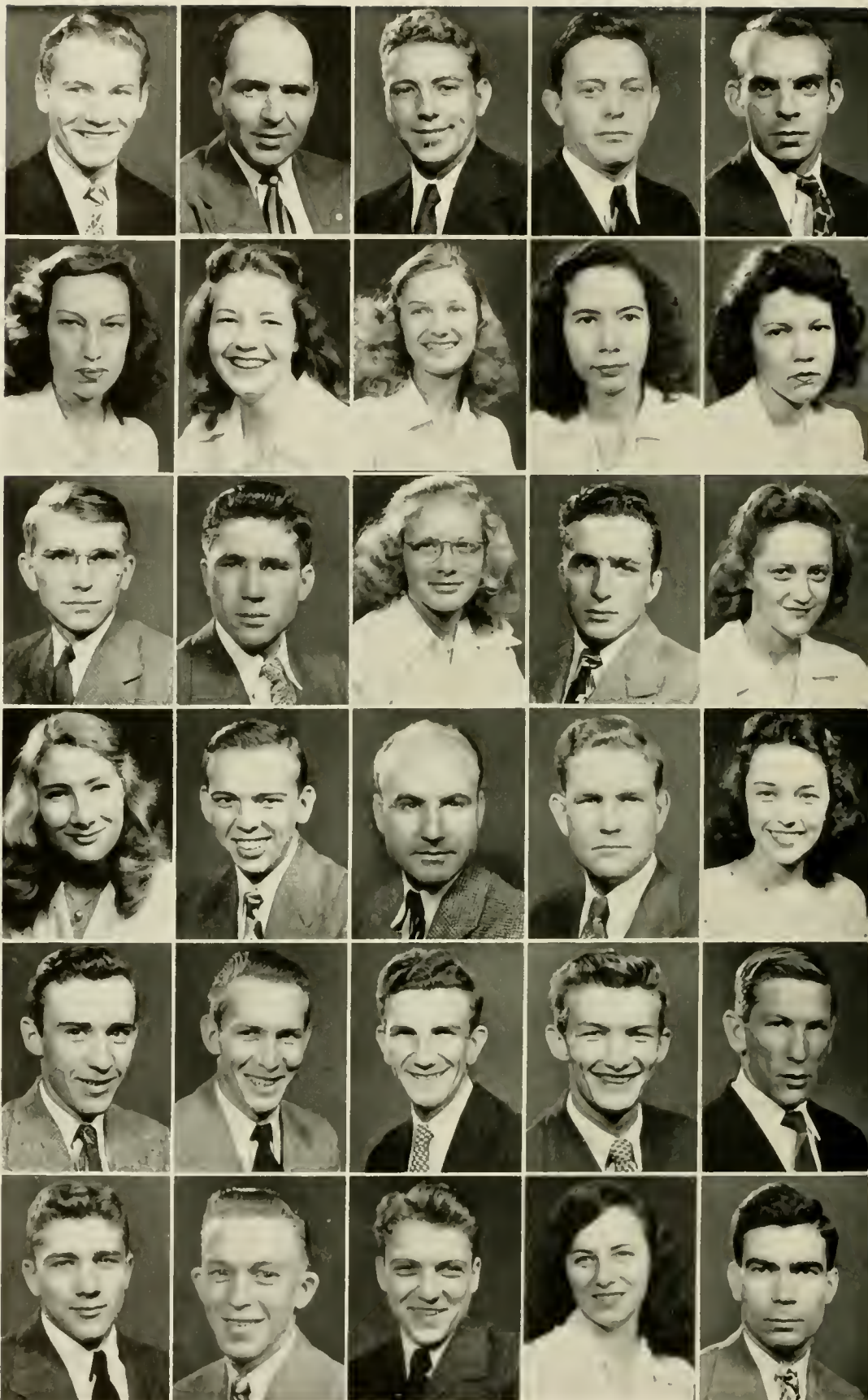



---

NINETEEN HUNDRED FORTY-EIGHT

---



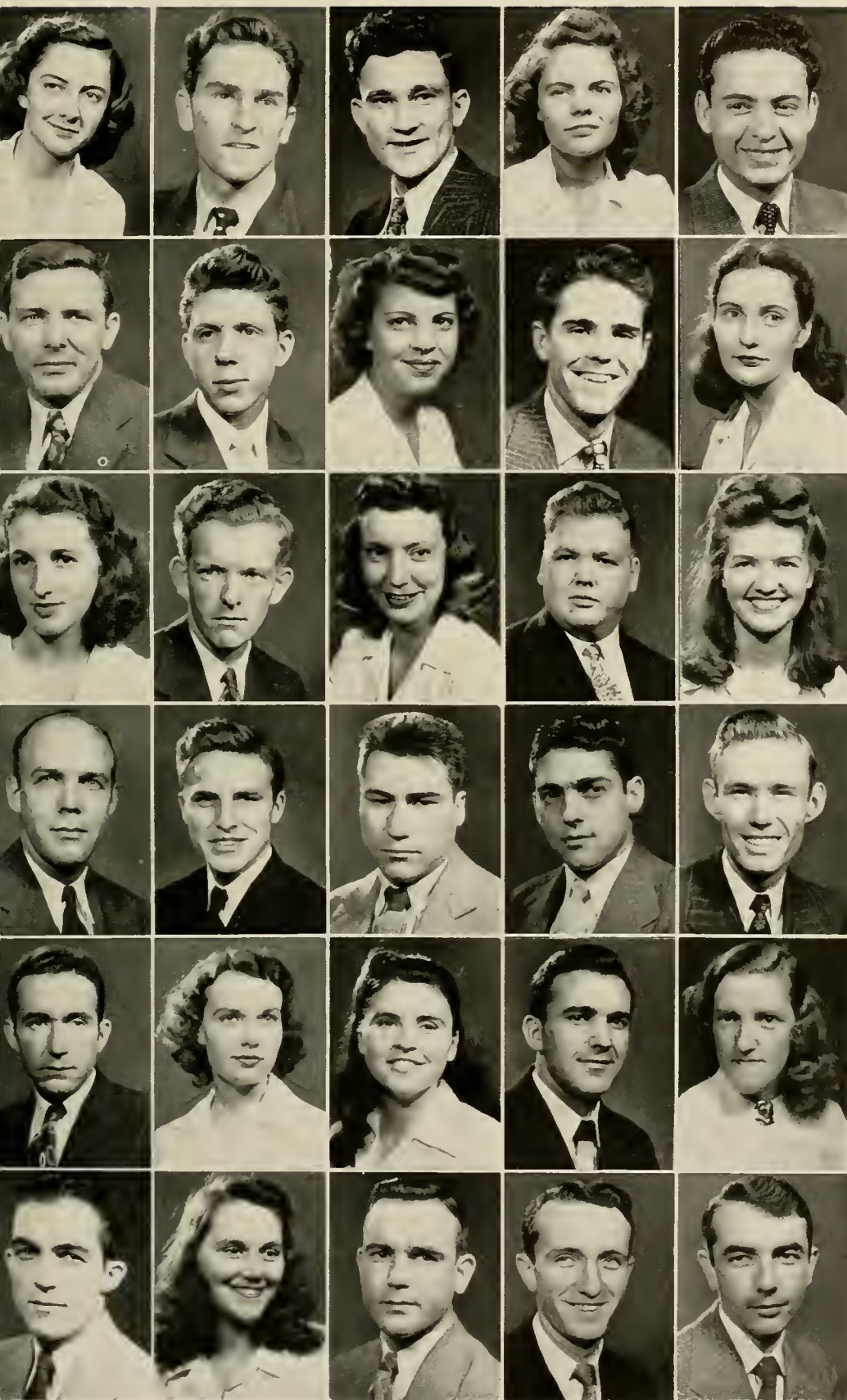



## SOPHOMORES

IMOGENE COVINGTON  
Troy, N. C.  
ROBERT CLIFTON CRISSMAN  
Oxford, N. C.  
CHARLES ROBAH DAVIS  
Summerfield, N. C.  
MRS. CATHRINE RHEA DENNIS  
Boone, N. C.  
WILMON H. DROZE  
Charleston, S. C.

ELLIS FREDRICK EDWARDS  
Morganton, N. C.  
WAYNE FRANKLIN EVERHART  
Lexington, N. C.  
CATHERINE FARROW  
Shelby, N. C.  
KARL P. FLEMING  
Wilson, N. C.  
EUNICE BLANCHE FOLGER  
Dobson, N. C.

REBECCA EARLINE GARRISON  
Black Mountain, N. C.  
WILLIS KNOX GARDNER  
Badin, N. C.  
ADELAIDE GILES  
Lexington, N. C.  
BRYCE I. GORDON  
Winston-Salem, N. C.  
JUANITA MOZELLE GRANT  
Woodleaf, N. C.

KENNETH L. GREENE  
Ronda, N. C.  
WILLIAM R. GRIFFITH  
Davidson, N. C.  
JACK HADLEY  
North Wilkesboro, N. C.  
OWEN A. HAGER  
Mooresville, N. C.  
COLEMAN HANSON  
Lancaster, S. C.

FRED HAROLD HARDIN  
West Jefferson, N. C.  
E. MAXINE HAWKS  
Greensboro, N. C.  
PORTIA HIATT  
Mt. Airy, N. C.  
LOYD W. HIGGINS  
Higgins, N. C.  
THELMA HODGES  
Vilas, N. C.

CHARLES L. HOPE  
Ellenboro, N. C.  
ELEANOR M. HOUSER  
High Point, N. C.  
BEN C. HUNNICUT  
Chickamauga, Ga.  
EDGAR F. HUNTER, JR.  
Buttsville, N. C.  
THOMAS EUGENE HUNTER  
Winston-Salem, N. C.



# SOPHOMORES

DAVID H. JACKSON  
Shelby, N. C.  
BARBARA ANN JARRETT  
Shelby, N. C.  
CLAUDE C. JARRETT  
Marion, N. C.  
DANIEL EDWARD JENSON  
Lakewood, Ohio  
CLARA LEE JESSUP  
Westfield, N. C.

WILLIAM J. JOHNSON, JR.  
Fayetteville, N. C.  
ALBERT C. JOHNSTON  
Huntersville, N. C.  
WESLEY JOINES  
Jovnes, N. C.  
FRED S. JONES  
Grassy Creek, N. C.  
VERDOLA KELLER  
Boone, N. C.

GENE IRVIN KIRKPATRICK  
Shelby, N. C.  
J. C. LAMM  
Wilson, N. C.  
CARL ALLEN LANE  
Charlotte, N. C.  
HOMER CARTER LENTZ  
Blowing Rock, N. C.  
WILLIAM WADE LINKER  
Davidson, N. C.

WILLIAM LONG  
Raleigh, N. C.  
FRANK ALBERT LOWE  
Potes Knob, N. C.  
MILDRED B. MARLOW  
Winston-Salem, N. C.  
ROY P. MARSH  
Boone, N. C.  
CLARENCE W. MARTIN  
Mt. Airy, N. C.

JAMES FRANCIS MARTIN  
Summerfield, N. C.  
ROBERT L. MARTIN  
Summerfield, N. C.  
MARGARET VERNON MASON  
Fayetteville, N. C.  
FRED A. MASTEN  
Winston-Salem, N. C.  
SARAH MILLER MATTHEWS  
Lenoir, N. C.

ROBIE ODELL McCOLLUM  
Elkin, N. C.  
SARAH ALICE McCREIGHT  
Knoxville, Tenn.  
JOHN LITTON McCURRY  
Bostic, N. C.  
DELORES McGUIRE  
Heaton, N. C.  
RITA DARE McNEAL  
Ridley Park, Pa.

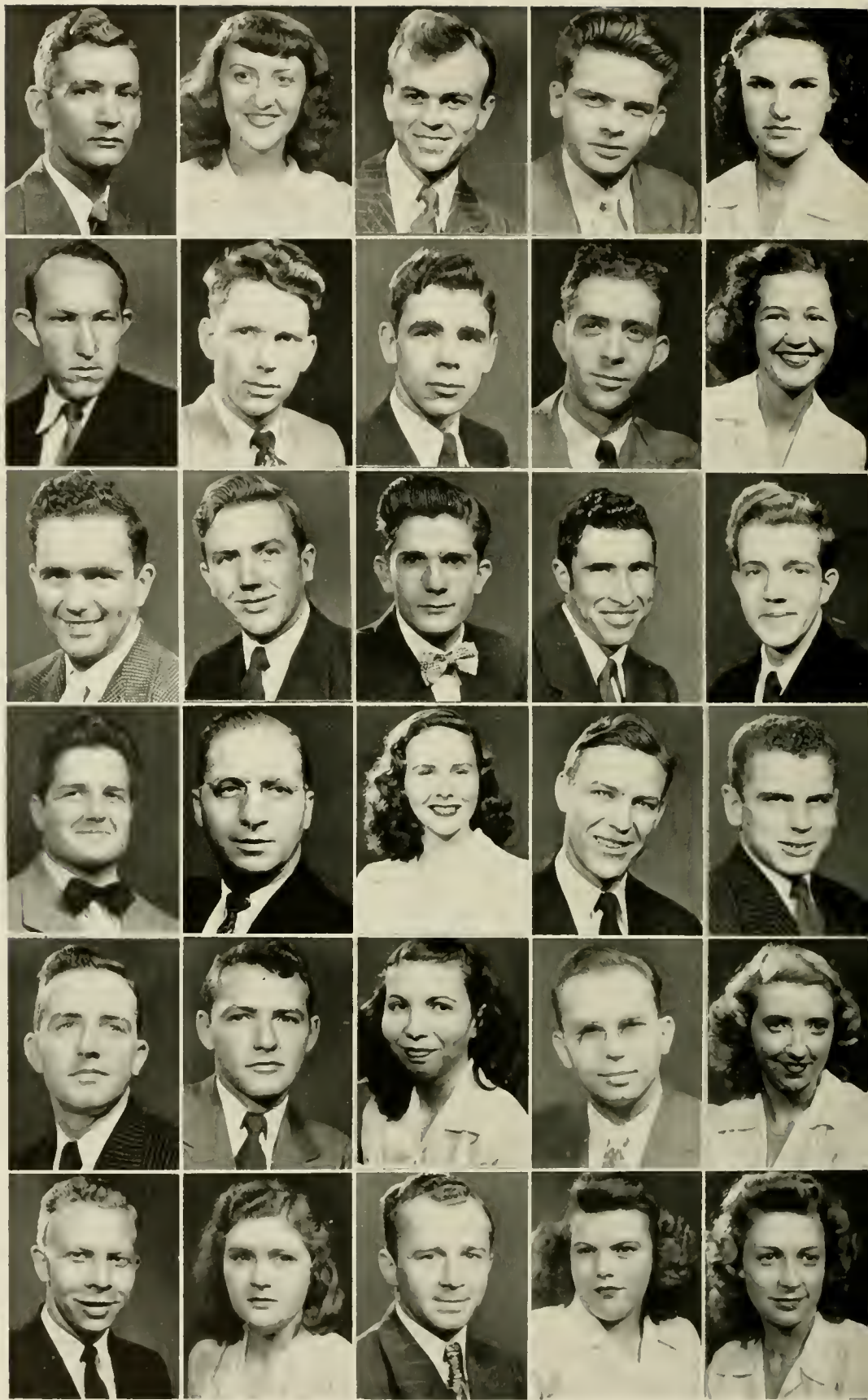



---

NINETEEN HUNDRED FORTY-EIGHT

---



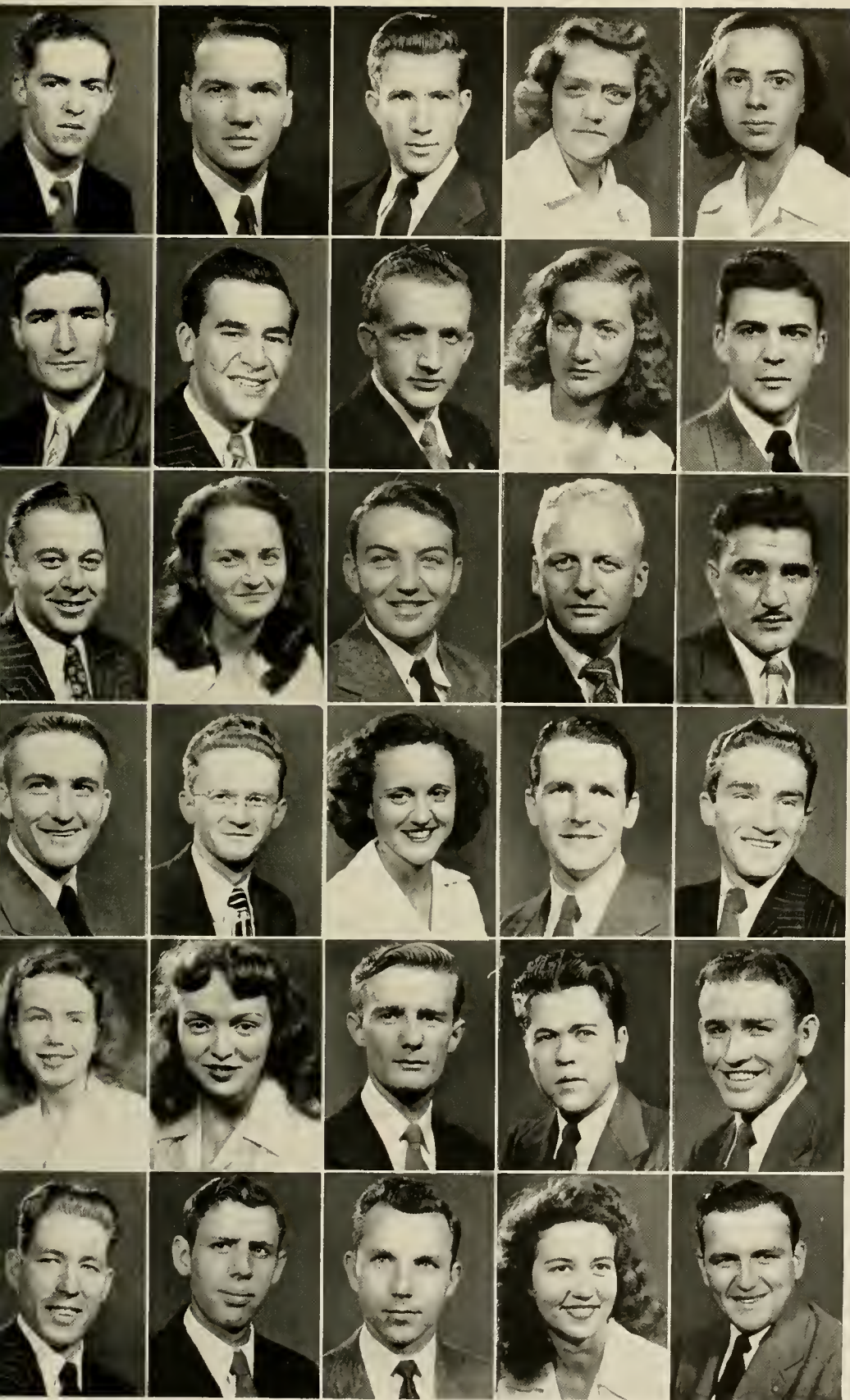



## SOPHOMORES

COY B. MIKEAL  
Todd, N. C.  
ADOLPH GUSTAVE MILLER  
Lenoir, N. C.  
ERNEST ELLWOOD MILLER  
Lake View, S. C.  
MIRIAM JUANITA MOOSE  
Concord, N. C.  
LILLIAN B. NEAL  
Charlotte, N. C.

CHARLES WOODROW NELSON  
Ellenton, Fla.  
LYDAY MERRILL NORRIS  
Todd, N. C.  
ROBERT G. NORRIS  
Creston, N. C.  
HAZEL WINIFRED OLSBY  
Shelby, N. C.  
CHARLES DONALD OWENS  
Forest City, N. C.

ROBERT LEE PARDUE  
Winston-Salem, N. C.  
PHYLLIS CLAIRE PARKER  
Charlotte, N. C.  
WILLIAM TAYLOR PAYNE  
Sugar Grove, N. C.  
WILLIAM E. PENICK  
Boone, N. C.  
ARTHUR PHILIP PSOMADAKIS  
Covington, Va.

WALTER JONES RAGAN  
Boone, N. C.  
LANE REECE  
Boone, N. C.  
JANE RINER  
Castlewood, Va.  
WILLIAM ROSS  
Morganton, N. C.  
FLAY WILLIAM SELLERS  
Cherryville, N. C.

MARY SHULL  
Valle Crucis, N. C.  
MARILYN SMITH  
Minneapolis, N. C.  
RAYMOND W. SMITH  
Greensboro, N. C.  
DANE ERNEST SMYRE  
Newton, N. C.  
EMORY DAVID STEPHENS  
Mooresville, N. C.

RAY MARTIN TEEMS  
Boone, N. C.  
JOHN T. TRIVETTE  
Todd, N. C.  
JOHN TALMAGE TUGMAN  
North Wilkesboro, N. C.  
JONNIE RUTH TURNER  
High Point, N. C.  
DON J. VOSS  
Winston-Salem, N. C.

---

RHODODENDRON OF A·S·T·C

---

# SOPHOMORES

MARTHA ANN VOSS  
Winston-Salem, N. C.

THOMAS C. VOSS  
Winston-Salem, N. C.

MARY WALLACE  
Jamesville, N. C.

RALPH RHYNE WALTERS  
Moorestville, N. C.

LULA WATSON  
Deep Gap, N. C.

DORIS HANNER WAUGH  
Greensboro, N. C.

THOMAS COOK WEBB  
Florence, S. C.

CLIFTON CARLISLE WELY  
Corv, Ind.

FRANCES E. WHITENER  
Statesville, N. C.

MARGARET LEE WHITESIDES  
Clover, S. C.

MARIE THOMAS WILLIS  
Wing, N. C.

KEITH WALKER WILSON  
Davidson, N. C.

ROBERT LANSING WITHROW  
Hollis, N. C.

GEORGE FOLLET WILSON  
Germantown, N. C.

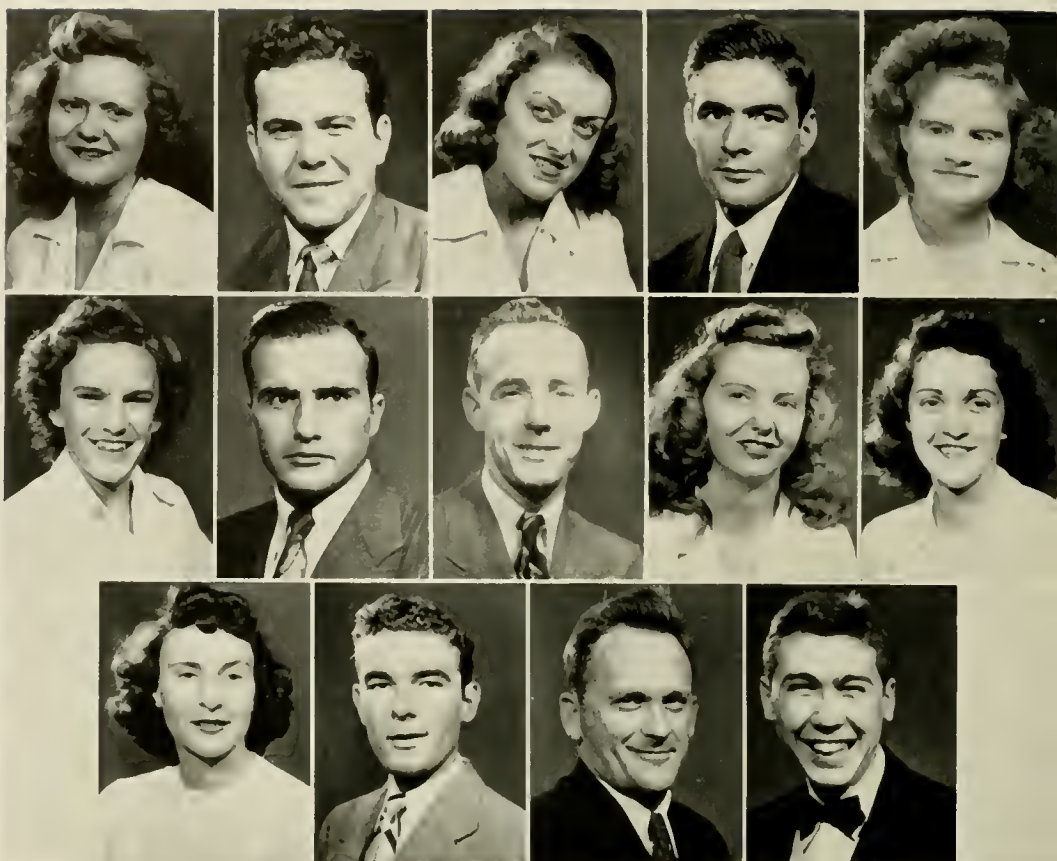





RHODODENDRON OF A·S·T·C







# FRESHMAN CLASS

## OFFICERS

- DON CHEEK .....*President*  
TOMMIE SUE MOXLEY .....*Vice-President*  
CECILIA WARLICK .....*Secretary*  
MARCIA JENKINS .....*Treasurer*

# FRESHMEN

Betty Alexander, Huntersville, N. C.; Coleen Alexander, Kannapolis, N. C.; William Alexander, Shulls Mills, N. C.; Ernest Eugene Alfred, Covington, Va.; Mary Jo Alford, Danville, Va.; Mary Upton Andrews, Sparta, N. C.; Nina Frances Annas, Troy, N. C.; Dovie Lou Arthurs, Troutman, N. C.; Martha Alma Arthurs, Troutman, N. C.; Adelle M. Atkins, Holly Springs, N. C.; Ruth Lorene Atkinson, Norwood, N. C.

Paul Baker, Spruce Pine, N. C.; Harry Lee Bame, China Grove, N. C.; Martha Ann Banner, Blowing Rock, N. C.; Betsy Wainwright Barber, Wilkesboro, N. C.; Harold Barringer, Kannapolis, N. C.; Joyce Beam, Cherryville, N. C.; Betty Bernard, Winston-Salem, N. C.; Betty Berry, Drexel, N. C.; Billy W. Billings, Vilas, N. C.; Jimmy H. Billings, Vilas, N. C.; Catherine Bost, Kannapolis, N. C.

Margaret Braswell, Monroe, N. C.; Marion Jo Brewer, Winston-Salem, N. C.; Alma Broome, Aurora, N. C.; Bobbie Brown, Statesville, N. C.; Nellie Brown, Shelby, N. C.; Virginia Brovhill, Pores Knob, N. C.; Buster Burleson, Valley, N. C.; Robert Burwell, Rutherfordton, N. C.; Mildred E. Carnes, Cramerton, N. C.; Julian W. Carr, Hillsboro, N. C.; Annie Mae Carroll, Boone, N. C.

Joseph Cash, Forest City, N. C.; Eddie Caudill, North Wilkesboro, N. C.; Donald Cheek, Raleigh, N. C.; Hazel Childers, Kannapolis, N. C.; Ruth Clark, Morganton, N. C.; Betty Clawson, Boone, N. C.; Harry Clay, Boone, N. C.; Thomas Cockerham, Elkin, N. C.; Elizabeth Collette, Gastonia, N. C.; George Collins, Mt. Airy, N. C.; Constance Colthurst, Boone, N. C.

Carl Combs, Boonville, N. C.; Walter Johnston Cook, Mebane, N. C.; Frances Cox, Tabor City, N. C.; John Cox, Jr., Todd, N. C.; Mary Lou Cox, Tabor City, N. C.; Eula Maie Craig, Charlotte, N. C.; J. Carlton Crim, Winston-Salem, N. C.; Judson Crowe, Cliffside, N. C.; Clover Dalton, Edneyville, N. C.; Hubert Dancy, Wilkesboro, N. C.; Bobby Day, North Wilkesboro, N. C.

June Davis, Charlotte, N. C.; Maria del Castillo, New York, N. Y.; Jack Frierson, Sumter, S. C.; Joseph Dixon, Pleasant Garden, N. C.; Naoma Douglas, Sparta, N. C.; Myrtle Duckett, Leicester, N. C.; Charles Eastridge, Clifton, N. C.; Vance Eastridge, Mountain City, Tenn.; Lillian Edmisten, Sugar Grove, N. C.; Clifford Edmisten, Sugar Grove, N. C.; Reba Edwards, Sparta, N. C.

James Evans, Bladenboro, N. C.; Wilburn Everhart, Thomasville, N. C.; James Donald Felton, Rocky Mount, N. C.; Joan Fields, Mooresville, N. C.; Lenore Fischer, Ellenton, Fla.; Donald D. Fletcher, Cramerton, N. C.; Rachel W. Flinchum, Lawsonville, N. C.; Louis Flippin, Mt. Airy, N. C.; Eldiweiss Formyduval, Old Dock, N. C.; Gladys Formyduval, Hallsboro, N. C.; Janet Franklin, Jonas Ridge, N. C.

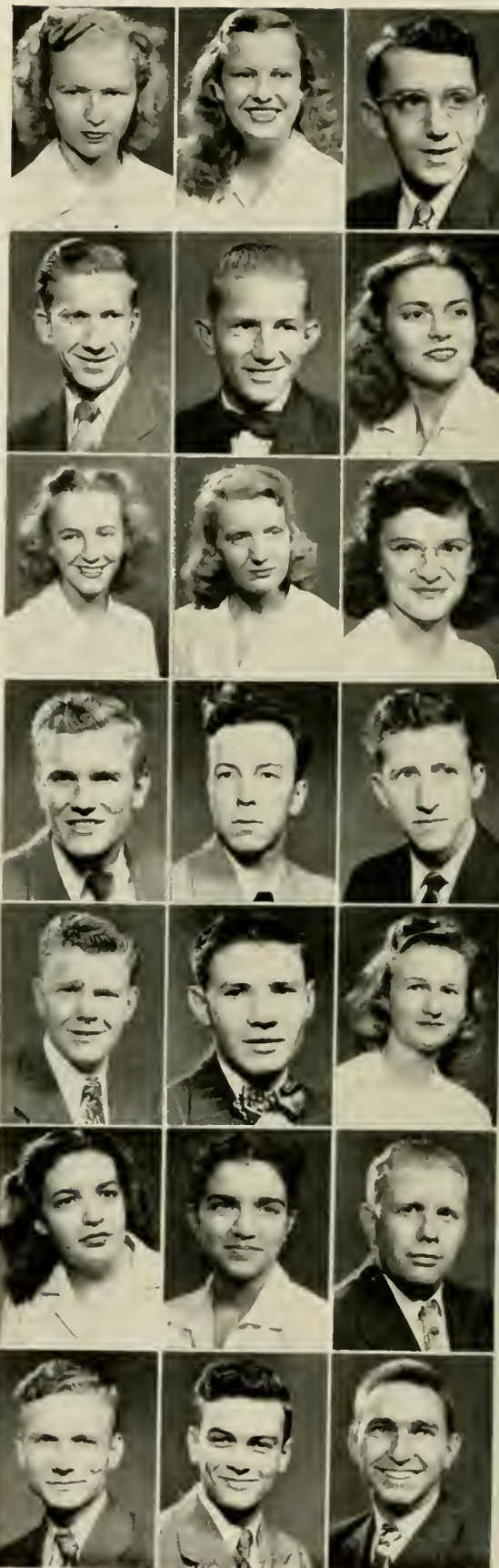

---

NINETEEN HUNDRED FORTY-EIGHT

---







---

RHODODENDRON OF A·S·T·C

---



# FRESHMEN

Henry Freeman, Vienna, Va.; Dorothy Gabriel, North Wilkesboro, N. C.; Edward Garris, Sumter, S. C.; Phil Gauge, Spruce Pines, N. C.; Georgianne Gettinger, Charlotte, N. C.; Jessie Giles, Linden, N. C.; Earl Gothard, Teetersville, Ky.; Rebecca Grayson, Mountain City, Tenn.; Mary Sue Greene, Boone, N. C.; Lawrence Grigg, Shelby, N. C.; Jacqueline Grimes, Charlotte, N. C.

Josephine Grimes, Charlotte, N. C.; Reid Grimes, China Grove, N. C.; William Hale, Jr., Kannapolis, N. C.; James Hall, Mt. Airy, N. C.; James Hampton, Kannapolis, N. C.; Mary Hargrove, Laurel Hill, N. C.; Dorothy Hart, Charlotte, N. C.; Carroll Havnie, Tangier, Va.; Betty Sue Hendrix, Granite Falls, N. C.; Frances Hinson, Whiteville, N. C.; Betty Sue Hodges, Caroleen, N. C.

Betty Lou Hollifield, Drexel, N. C.; Harry Hope, Ellenboro, N. C.; James Hoyle, Vale, N. C.; Harold Hughes, Boone, N. C.; Jacquelyn Hughes, Frank, N. C.; Margaret Hunsinger, Hendersonville, N. C.; Mary Hutchison, Absher, N. C.; James P. Hulin, Jr., High Point, N. C.; Betty Lou Inabinet, Winston-Salem, N. C.; Noah James, North Wilkesboro, N. C.; Omega Jaynes, Marion, N. C.

Martha Anne Jeffreys, Mebane, N. C.; Marcia Jenkins, Cramerton, N. C.; Madeline Jenkins, Cramerton, N. C.; W. Terry Jenkins, Barnesville, N. C.; Paul Joines, Joynes, N. C.; Aubrey Jones, Wilson, N. C.; Evelyn Jones, Shelby, N. C.; Lora Bell Jones, West Jefferson, N. C.; Paul Jones, Henrietta, N. C.; Shirley Jones, Todd, N. C.; Edith Joyce, Mt. Airy, N. C.

William Kilby, Statesville, N. C.; Ann King, Greensboro, N. C.; Michael Kirk, Blowing Rock, N. C.; Colleen Kirkman, Mt. Airy, N. C.; Ruth Kiser, Concord, N. C.; Barbara Kittrell, Sanford, N. C.; Ellis Kuykendall, Tryon, N. C.; George Lancaster, Hendersonville, N. C.; Imogene Lapp, Lexington, N. C.; Jackie Laughridge, Rocky Mount, N. C.; Martha Laws, Brentwood, Md.

Martha Lawson, Mt. Airy, N. C.; Dorothy Leatherman, Vale, N. C.; Doris Lehman, Charlotte, N. C.; Eugene Lippard, Statesville, N. C.; John Littlewood, Sturgills, N. C.; Bobbie Lowder, Greensboro, N. C.; Roger Lowe, Low Gap, N. C.; Betsy Lowrey, Kernersville, N. C.; William Luther, Todd, N. C.; Mary Jo Mabry, Norwood, N. C.; Margaret Mackie, Yadkinville, N. C.

Mary Sue Magness, Shelby, N. C.; Dwight Maples, Rockingham, N. C.; Dollie Martin, Unaka, N. C.; Gordon Martin, Stonev Point, N. C.; John Martin, Chicago, Ill.; Ambrose Mathis, North Wilkesboro, N. C.; John Mathis, Jonesville, N. C.; Theresa McAllister, Morganton, N. C.; Nelle McBee, Spruce Pine, N. C.; Alma McCall, Marion N. C.; Robert McCann, Elkin, N. C.

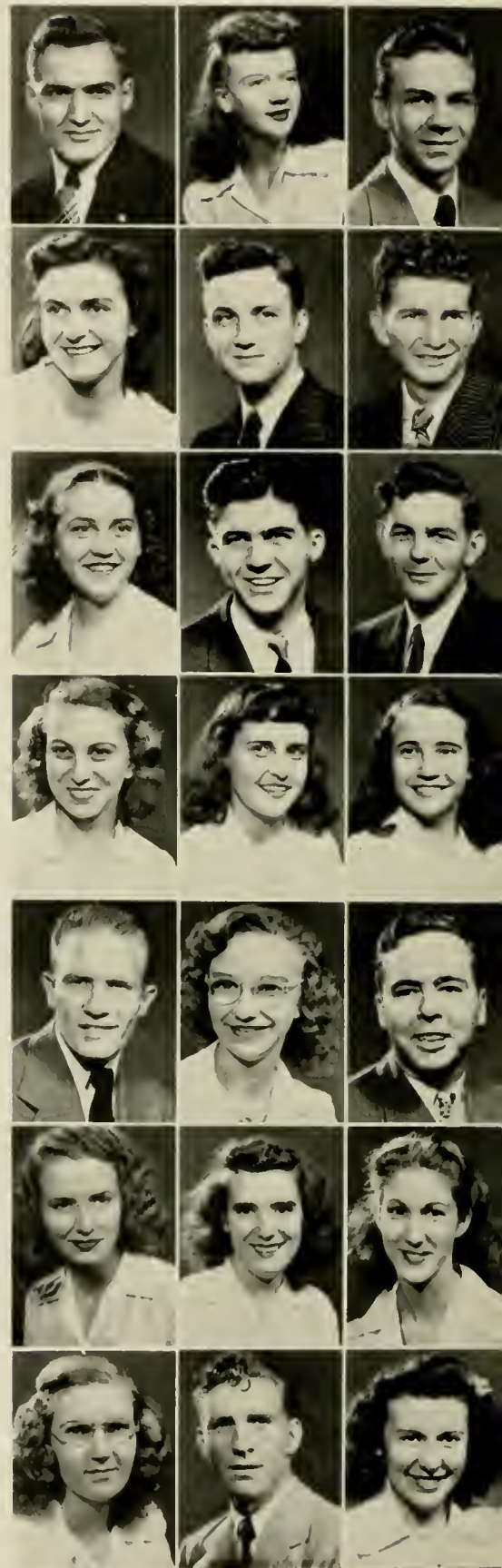





---

RHODODENDRON OF A·S·T·C

---



# FRESHMEN

Annie B. McClure, Rutherfordton, N. C.; Josephine McDaniel, Dublin, N. C.; Arnold E. McDonald, China Grove, N. C.; Dorothy McGrady, Sparta, N. C.; Betty Joane McKee, Mill Springs, N. C.; Rebecca McSwain, Shelby, N. C.; Jeannine Meacham, Lexington, N. C.; Margaret Medlin, Monroe, N. C.; Ruth Anne Miller, Crumpler, N. C.; Sarah Mitchell, Sparta, N. C.; Vallie Henderson Mitchell, Cramerton, N. C.

Margaret Montgomery, Farmington, N. C.; Mary Ruth Moore, Low Gap, N. C.; Willis A. Moretz, Boone, N. C.; Juanita Morrow, Mooresville, N. C.; Mary Allison Moss, Boone, N. C.; Tommy Sue Moxley, Laurel Springs, N. C.; Carlyle Nance, Jr., Thomasville, N. C.; Erma Norris, Boone, N. C.; Mary Helen Norris, Fleetwood, N. C.; Emil Arthur Oldfield, Rathway, N. J.; Billy Edward Owen, Gastonia, N. C.

Glenn C. Palmer, Francisco, N. C.; Josephine Mae Parker, Shelby, N. C.; Alan L. Payne, Rural Hall, N. C.; Nita Payne, Westfield, N. C.; Nona Payne, Westfield, N. C.; Patricia Peele, Norwich, Conn.; Peggy Peeler, Hickory, N. C.; Ruby Lee Peeler, Shelby, N. C.; Ruby Louise Peeler, Hickory, N. C.; Sallie Penick, Boone, N. C.; Alfred Peterson, Poplar, N. C.

Dave Donald Pierce, Statesville, N. C.; Patricia Pierce, Day Brook, N. C.; Gloria Plott, Concord, N. C.; Peggy Sue Plott, Richfield, N. C.; Forest D. Porter, Richmond, Va.; Betty Prestwood, Lenoir, N. C.; Norman Propst, Newton, N. C.; Amos J. Pvatte, Altamont, N. C.; Fred Ratledge, Elkin, N. C.; Charles Rhodes, Thomasville, N. C.; Betty Rhyne, Lincolnton, N. C.

Shirley Robbins, Lenoir, N. C.; James Roberts, Kannapolis, N. C.; Julia Roberts, Stokesdale, N. C.; Mary Ann Rogers, Taylorsville, N. C.; Jeanette Ruppe, Mooresboro, N. C.; Hoyt Safrit, China Grove, N. C.; Evelyn Sanders, Kannapolis, N. C.; Joseph Scott, Burlington, N. C.; Cecil Seagle, Vale, N. C.; Wade W. Seal, Mt. Airy, N. C.; Sara Seigler, Wilmington, N. C.

D. M. Shaw, Edgewood, Md.; Thompson Shepherd, Laurel Springs, N. C.; Clyde Sidden, Joynes, N. C.; Fay Sims, Waxhaw, N. C.; Carrie Sink, Lexington, N. C.; James Slaydon, Mt. Airy, N. C.; Mary Sloan, Statesville, N. C.; Betty Smith, Concord, N. C.; Dorothy Smith, Mt. Airy, N. C.; Harvey E. Smith, Mt. Airy, N. C.; Harry Joe Smith, Lenoir, N. C.

Ira Smith, Thomasville, N. C.; Laura Craig Smith, Gastonia, N. C.; Mary Louise Smith, Boone, N. C.; Roy Wayne Smith, Pinnacle, N. C.; Jack W. Snyder, Rutherfordton, N. C.; Ray Glenn Stansberry, Boone, N. C.; Valda Gray Stirewalt, Kannapolis, N. C.; Ruth Stout, Star, N. C.; Clayton Swicegood, Lexington, N. C.; Doris Swicegood, Linwood, N. C.; Freeman Taylor, Mt. Airy, N. C.





---

NINETEEN HUNDRED FORTY-EIGHT

---

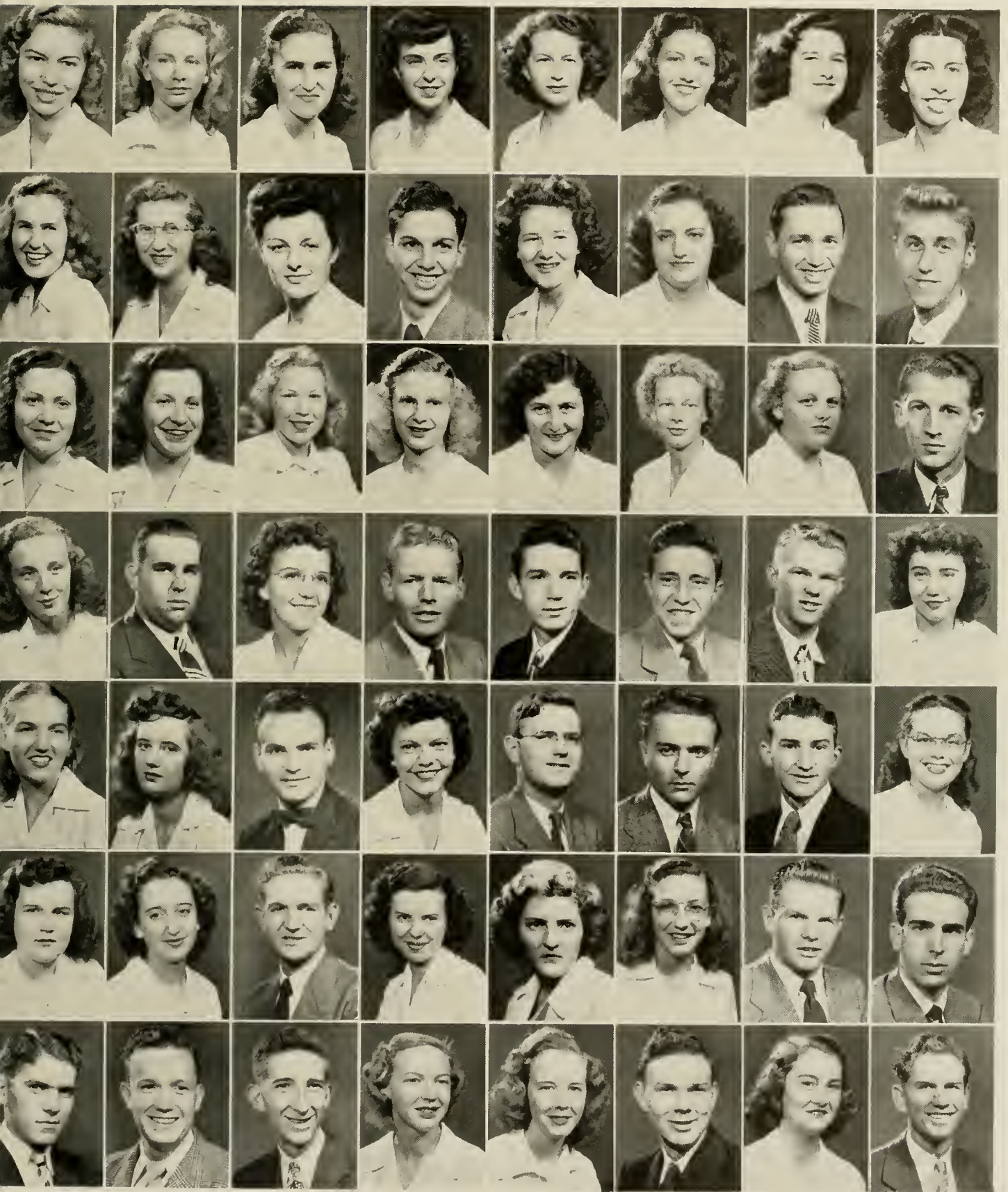



---

RHODODENDRON OF A·S·T·C

---



# FRESHMEN

Mary Ruth Taylor, Canton, N. C.; David Teague, Siler City, N. C.; Mildred Templeton, Boone, N. C.; Treva L. Thomas, Jonesboro, N. C.

Ruth Jane Timmons, Mt. Airy, N. C.; Wanda Truett, Sparta, N. C.; Robert L. Vick, Bailey, N. C.; Iris Cleo Walsh, Boomer, N. C.

Betty June Walters, Morganton, N. C.; James C. Ward, Canton, N. C.; Cecelia Warlick, Belwood, N. C.; Joseph Watts, Morganton, N. C.

Charles Thomas Weber, Statesville, N. C.; Nell Wells, Marble, N. C.; Charles L. Whetstine, Morganton, N. C.; Yvonne Whisnant, Lawndale, N. C.

Helen White, Kings Mountain, N. C.; Dorothy Whitesides, Lincolnton, N. C.; John W. Williams, Jr., Sugar Grove, N. C.; Margaret Williams, Charlotte, N. C.

Josephine Winfree, Gibsonville, N. C.; Clelle Winkler, Bailey, N. C.; Wanda Mae Wood, North Wilkesboro, N. C.; Polly Warrell, Low Gap, N. C.

Kathryn Ann Wrenn, Danville, Va.; Robert E. Yoder, Richmond, Va.; Dewey York, Ronda, N. C.; Rodney Edward Young, Cramerton, N. C.

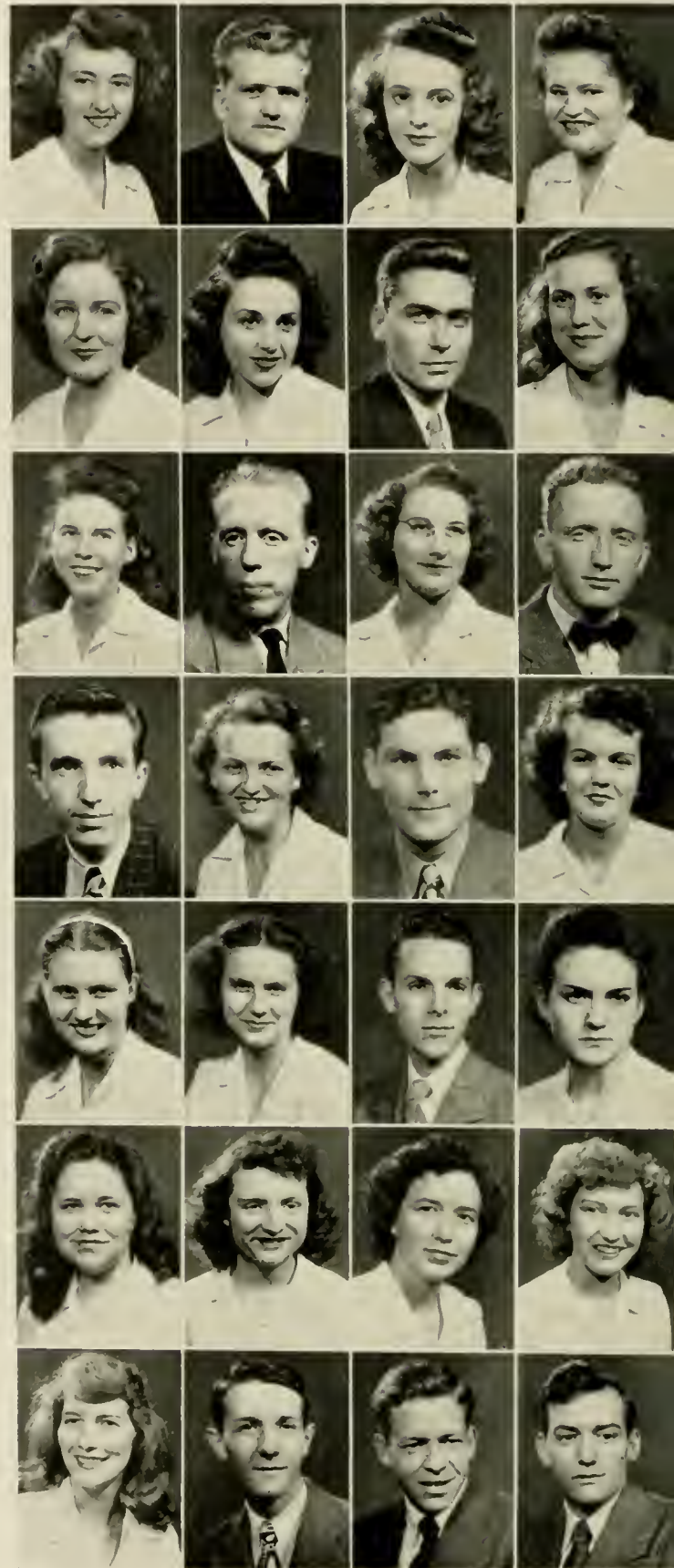

---

NINETEEN HUNDRED FORTY-EIGHT

---





---

RHODODENDRON OF A·S·T·C

---



# SPECIAL STUDENTS

JAMES ADCOCK .....Dunedin, Fla.  
 NELSON A. ALLEN .....Scottsburg, Va.  
 DOUGLAS B. ARCHER .....Winston-Salem, N. C.  
 GERALDINE ARMSTRONG .....Wilmington, N. C.

BLANCHE IRENE ASIBY .....Concord, N. C.  
 ALLEN H. BANDY .....Lincolnton, N. C.  
 JOHNNY LEON BARNARD .....Kannapolis, N. C.  
 LUTHER H. BEAM .....Fallston, N. C.

BOBBY RAY BEBBER .....Taylorsville, N. C.  
 ROBERT S. BELL .....Winston-Salem, N. C.  
 RICHARD F. BINGHAM .....Boone, N. C.  
 EUGENE A. BIRKE .....Winston-Salem, N. C.

ROBERT M. BIRKE .....Winston-Salem, N. C.  
 CHARLES H. BLACKBURN .....Boone, N. C.  
 HOUSTON V. BLAIR .....Wallace, N. C.  
 FRID A. BOGER .....Charlotte, N. C.

WALTER S. BOONE .....Boone, N. C.  
 LOUISE M. BOST .....Kannapolis, N. C.  
 MARY MARGERY BRADLEY .....Vilas, N. C.  
 JOSEPH PAUL BRAY, JR. ....Charlotte, N. C.

J. R. BRENDELL, JR. ....Boone, N. C.  
 JOHN P. BROWN .....Creston, N. C.  
 LOREN EMERSON BROWN .....Crumpler, N. C.  
 WILLIAM F. BURLESON .....Crossnore, N. C.

JOHN BUTNER .....Winston-Salem, N. C.  
 DOYLE F. BYNUM .....Lincolnton, N. C.  
 WILLIAM BYRD .....Glenwood, N. C.  
 JANL WALKER CANNON .....Wilmington, N. C.

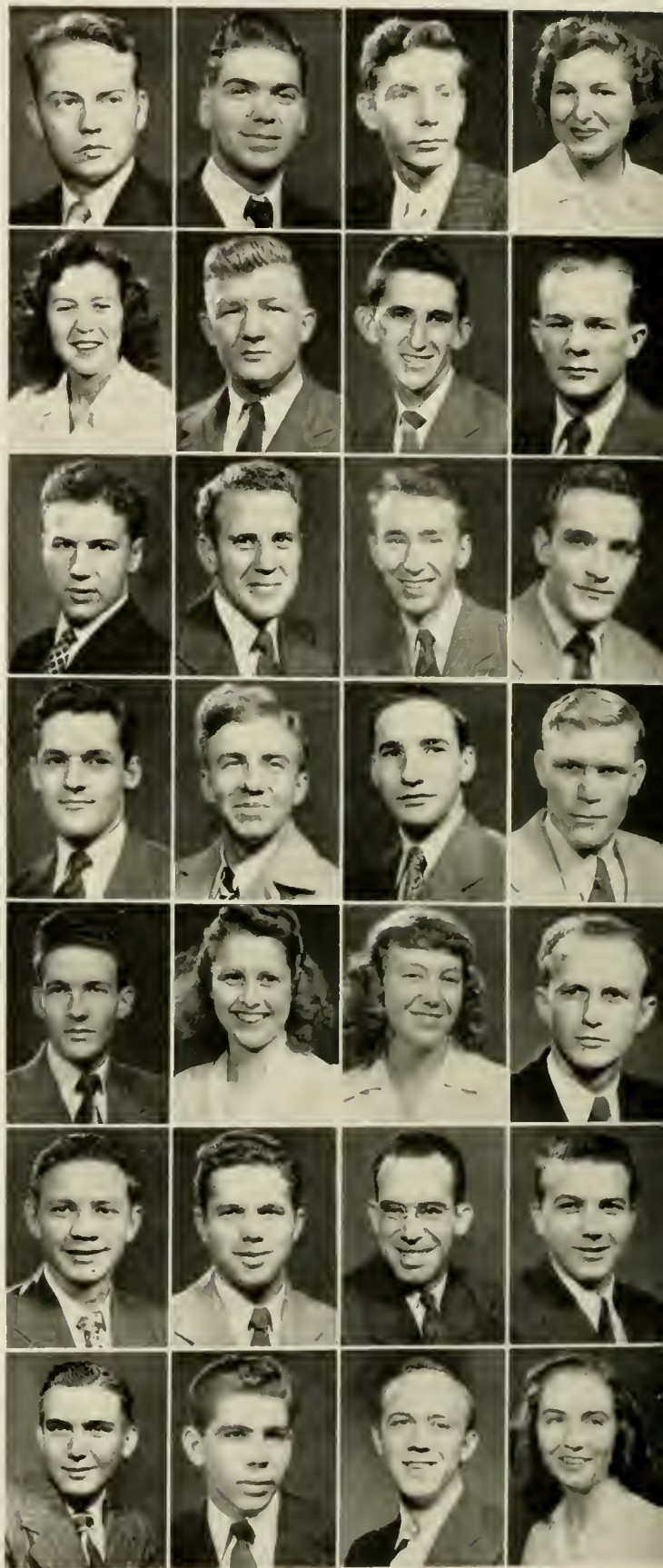



---

NINETEEN HUNDRED FORTY-EIGHT

---

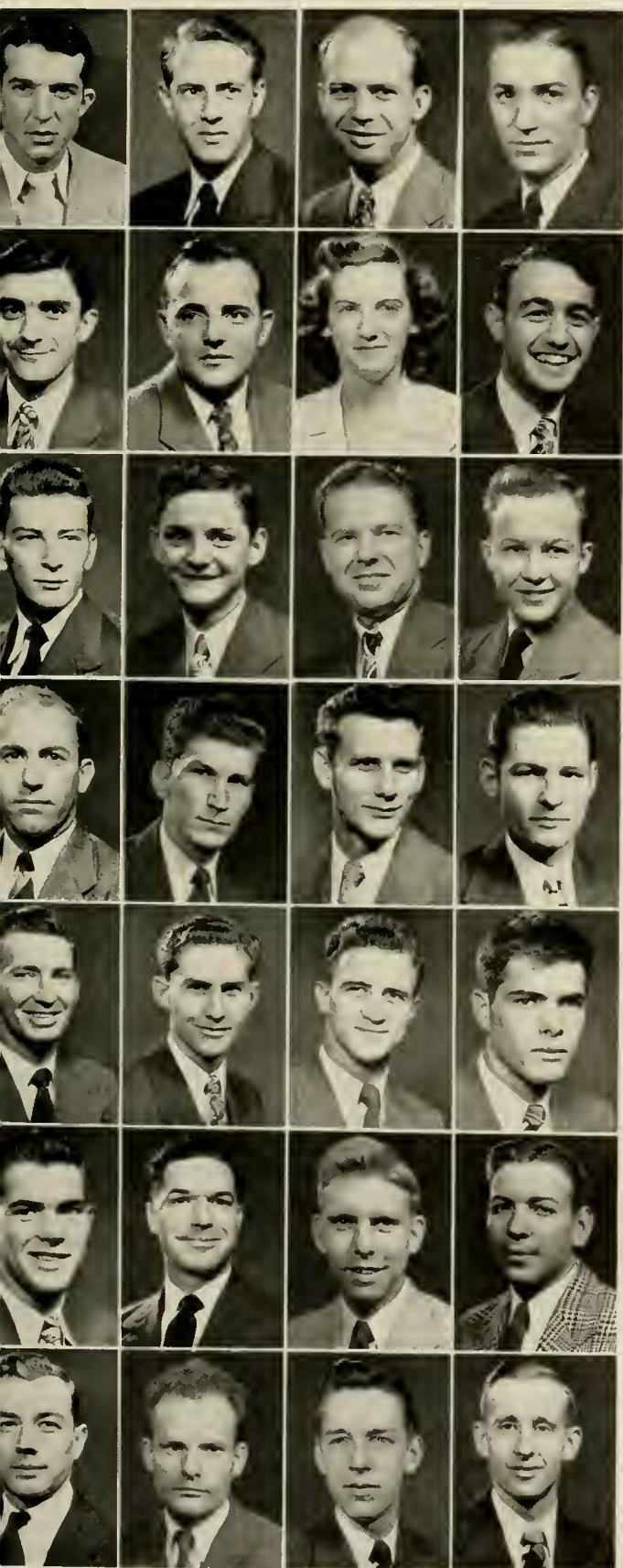



# SPECIAL STUDENTS

LEONARD R. CASHION ..... Mooresville, N. C.  
 JACOB V. CAUDILL, JR. .... Boone, N. C.  
 WILLIAM M. CHERKAS ..... Oxford, N. C.  
 J. HUGH CONNELLY ..... Spruce Pine, N. C.

LYLE E. COOK ..... Boone, N. C.  
 JOHN COOPER ..... Dobson, N. C.  
 VIRGINIA C. COOPER ..... Ringgold, Va.  
 EUGENE M. COX ..... Whiteville, N. C.

JOHN F. CRANFORD ..... Thomasville, N. C.  
 CHARLES M. CRAVER ..... Winston-Salem, N. C.  
 JOHN M. DAVENPORT, JR. .... Charlotte, N. C.  
 DEWARD DAVIS ..... Lowgap, N. C.

EARL LEONARD DAVIS ..... Sparta, N. C.  
 ROBERT GLENN DENNIS ..... Wilkesboro, N. C.  
 WILLIAM J. DOUGLAS ..... Kannapolis, N. C.  
 GUY THOMAS DOVE ..... Rowland, N. C.

DEAN FRANKLIN DUNCAN ..... Charlotte, N. C.  
 BRYAN ELDRIDGE ..... Glade Valley, N. C.  
 CLAUDE F. ELDRIDGE ..... State Road, N. C.  
 MORRIS LEE ELLIS ..... Leaksville, N. C.

RALPH ELLIS ..... Leaksville, N. C.  
 WORTH E. FRADY ..... Rutherfordton, N. C.  
 HOMER K. FREEZE, JR. .... Winston-Salem, N. C.  
 THURMAN FREEZE ..... Mooresville, N. C.

JAMES C. GAMBILL, JR. .... West Jefferson, N. C.  
 MALCOLM A. GLOVIER ..... Valle Crucis, N. C.  
 CECIL M. GREENE ..... Boone, N. C.  
 GEORGE C. GREEN ..... West Jefferson, N. C.

# SPECIAL STUDENTS

ROBERT A. GRIER, JR. ....Moravian Falls, N. C.  
 ROBERT VON HAGAMAN .....Boone, N. C.  
 ERNEST STORES HAMILTON .....Charlotte, N. C.  
 KENNETH E. HIFFNER .....Shelby, N. C.

JOE DONALD HIGE .....Winston-Salem, N. C.  
 THOMAS MARTIN HENDRIX .....Charlotte, N. C.  
 JAMES HERMAN .....Valle Crucis, N. C.  
 DUDLEY SLOAN HILL, JR. ....North Wilkesboro, N. C.

JOSEPH HILL, JR. ....Bat Cave, N. C.  
 CLAUDE HOLCOMBE .....Candler, N. C.  
 JAMES C. HOLLAND .....Olin, N. C.  
 ROBERT H. HOLYFIELD .....Rockford, N. C.

VERNON HONEYCUTT, JR. ....Boone, N. C.  
 DEWEY JACK HOOKS .....Brunswick, N. C.  
 BEN B. HOSKINS .....Olin, N. C.  
 CHARLES RICHARD HOSKINS .....Summerfield, N. C.

THOMAS RAY HOUSE .....Charlotte, N. C.  
 DOROTHY M. HOWARD .....Fuquay Springs, N. C.  
 MARION E. HOWELL .....Waynesville, N. C.  
 JOHN WILLIAM HUTCHINSON .....Lancaster, S. C.

CHARLES JARVIS .....Winston-Salem, N. C.  
 WARREN RAYFORD JLNKS .....Vale, N. C.  
 MARGARET L. JONES .....Kannapolis, N. C.  
 ROBERT E. KERLEY .....North Wilkesboro, N. C.

GEORGE C. LEDBETTER .....Asheville, N. C.  
 JACK ALEXANDER LEWIS .....Gastonia, N. C.  
 JAMES BOYD LEWIS .....Gastonia, N. C.  
 MRS. ROY BRADFORD LOVE .....Statesville, N. C.

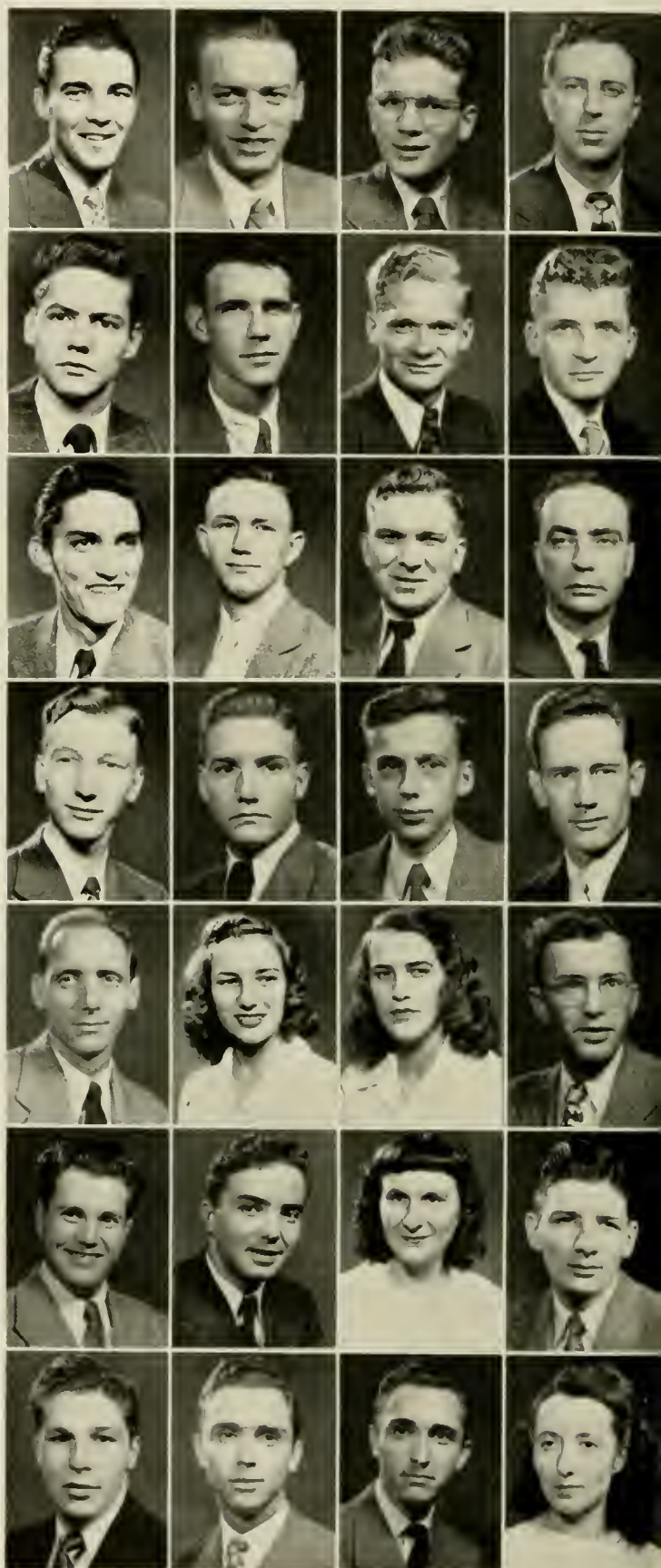





# SPECIAL STUDENTS

W. COLLINS MAHAFFEE .....Granite Falls, N. C.  
 WILLIAM MARTIN .....Cramerton, N. C.  
 CHARLES F. McBRAYER .....Fairview, N. C.  
 ISAAC E. MEDLIN .....Middlesex, N. C.

DONALD PAUL MILLSAPS .....Taylorsville, N. C.  
 CHARLES AMOS MISHOE .....Conway, S. C.  
 HARRY LEE MYERS .....Thomasville, N. C.  
 EUGENE DALE NELSON .....Mooresville, N. C.

RICHARD A. NIEWZAL .....Buffalo, N. Y.  
 FINLEY ROMIS NORRIS .....Boone, N. C.  
 LAWRENCE OLIVER, JR. ....Shelby, N. C.  
 WILBER J. PAGE .....Yanceyville, N. C.

ERNEST RICHARD PERDUE .....Walkertown, N. C.  
 CLIFFORD V. PITTMAN .....Spruce Pine, N. C.  
 ROBERT M. PITTS .....Charlotte, N. C.  
 JAMES R. PLEASANT .....Yanceyville, N. C.

POLLY PLONK .....Lincolnton, N. C.  
 CHARLES RICHARDS .....Lenoir, N. C.  
 GEORGE R. ROE .....Sparta, N. C.  
 JOHN ELTON ROOKS .....Brunswick, N. C.

STUART MARTIN ROSE .....Charlotte, N. C.  
 RALPH HENRY SCARBORO .....Bessemer City, N. C.  
 MAURICE B. SEAVER .....Galax, Va.  
 JAMES W. SHERWOOD .....Sugar Grove, N. C.

EDWARD W. SHINN .....Kannapolis, N. C.  
 JOHN O. SIDES .....Paw Creek, N. C.  
 MARVIN LEE SIDES .....Kannapolis, N. C.  
 JERRY L. SIMMONS .....Marion, N. C.

# SPECIAL STUDENTS

ALBERT C. SPRINKLE .....Winston-Salem, N. C.  
 EMMA GREY STEELMAN .....Hamptonville, N. C.  
 WILLIAM S. STEWART .....Winston-Salem, N. C.  
 REGINA TAIT .....Boone, N. C.

ROBERT E. TEAGUE .....Winston-Salem, N. C.  
 ROBERT HAROLD THOMPSON .....Marion, N. C.  
 THOMAS E. TIMMONS .....Mt. Airy, N. C.  
 PAULA BEVERLY TOWNSEND .....Greensboro, N. C.

HILLARD TRIPLETT .....Lenoir, N. C.  
 PHIL H. VANCE, JR. ....Boone, N. C.  
 JOHN WAGNER .....Cramerton, N. C.  
 AARON E. WHICKER .....Winston-Salem, N. C.

JAMES P. WHITE .....Mooresville, N. C.  
 CHAMP CLARK YOUNG .....Minneapolis, N. C.  
 BILLY T. ZACHERY .....Mooresville, N. C.

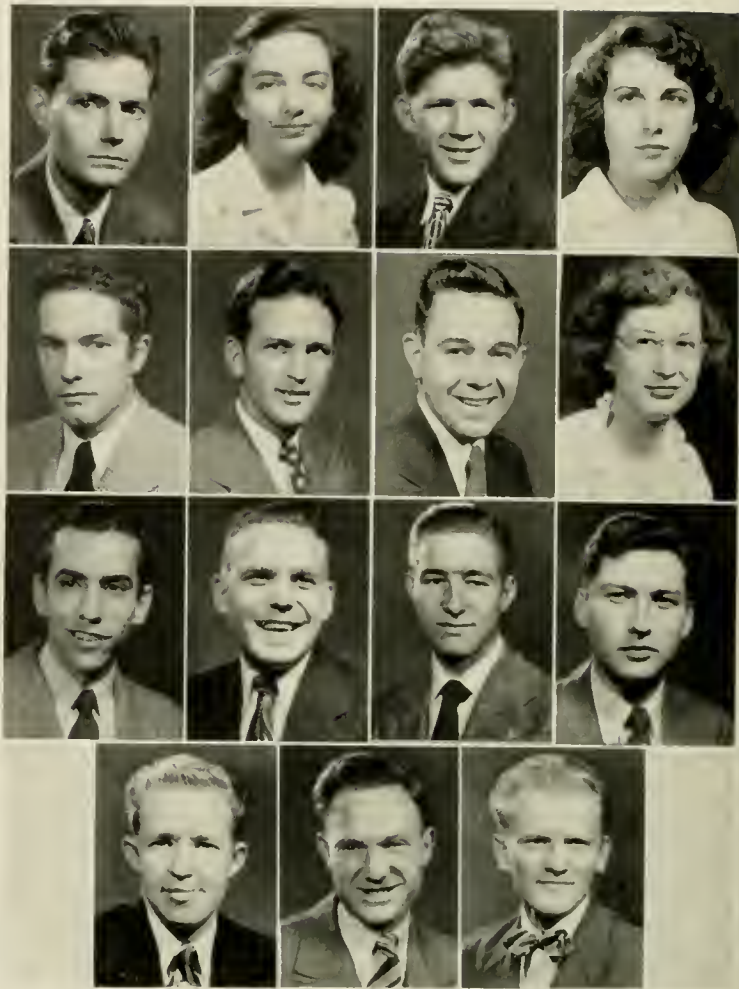



---

NINETEEN HUNDRED FORTY-EIGHT

---

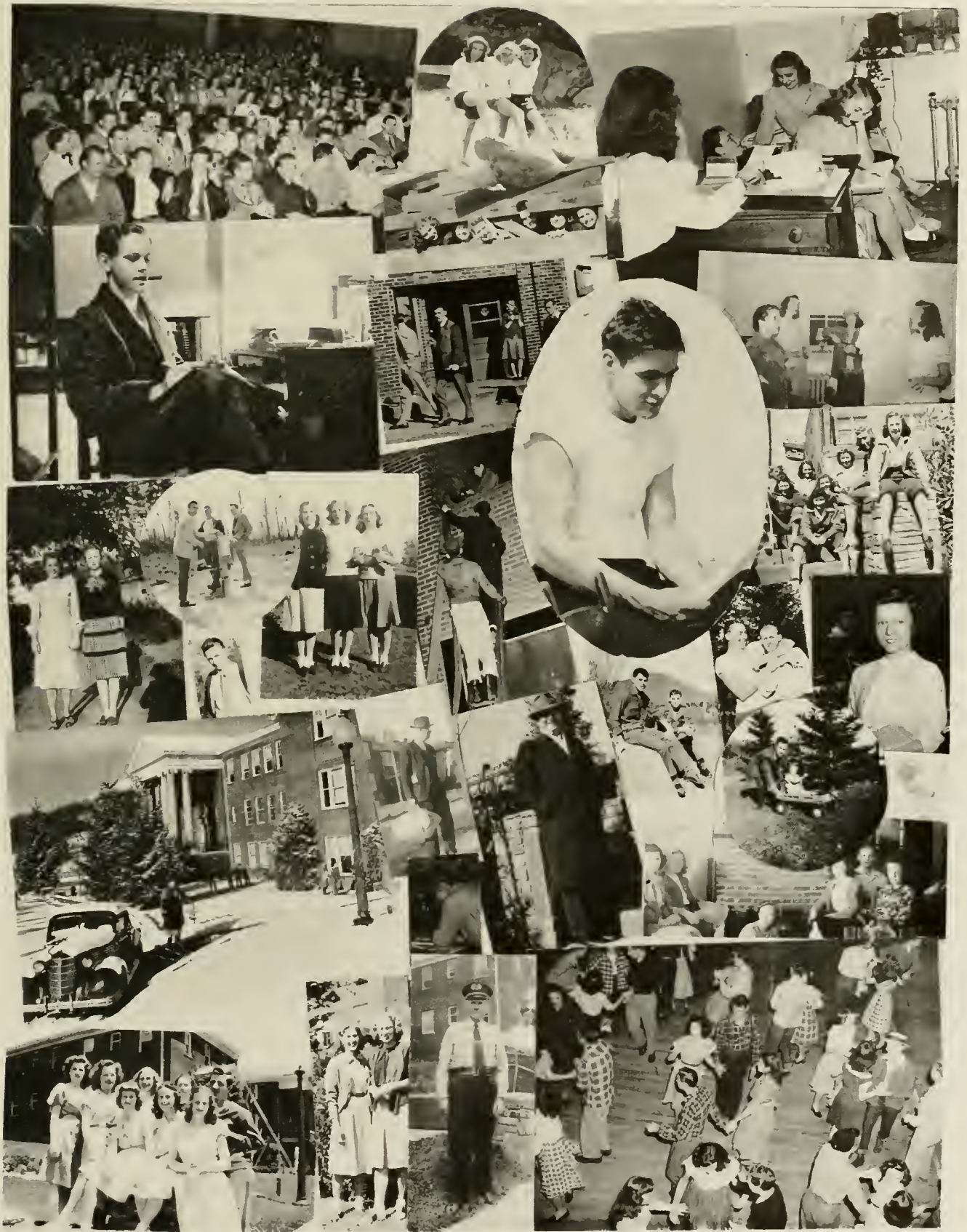



---

RHODODENDRON OF A·S·T·C

---



“Teachers College, Appalachian,  
Of our hearts the joy and pride  
Lead us ever, lead us onward,  
Vanguard of the hero’s side.”

Book 2





# Athletics

# MEN'S "A" CLUB

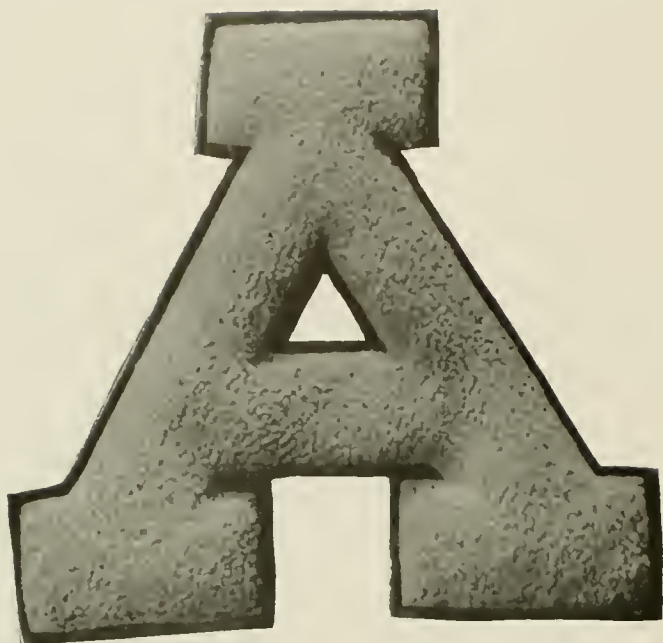

The Men's "A" Club is one of the oldest and most respected organizations on the Appalachian campus. Composed of letterwinners in the four major sports—football, basketball, wrestling, and baseball—the club boasts among its membership most of the better known campus figures among the male population.

Requiring a stiff initiation for entrance, the club holds two "Hell-Days" per year. The candidates arise at three-thirty in the morning and go through a whole day in outrageous costumes, completely at the mercy of the "A" Club members and their sturdy maple paddles. "Praise the 'A' Club" resounds throughout the campus on the appointed day.

Showing a much more serious side during the rest of the year, the "A" Club handles all concessions at athletic events, serves on the gate staffs, acts as ushers, and keeps order at campus events.

Last year they began a War Memorial project in honor of members killed during World War II. This Memorial will take the form of a club house, and quite a bit of money has already been realized toward this purpose.

At their annual spring outing last year, the members elected John Kirk as this year's president; Tom Beach as vice-president; Bill Halstead, secretary; Doyle Ayers, treasurer; and Dub Akins as sergeant-at-arms.

## OFFICERS

*Left to Right*

- TOM BEACH ..... *Vice-President*
- DOYLE AYERS ..... *Treasurer*
- JOHN KIRK ..... *President*
- DUB AKINS ..... *Sergeant-at-Arms*
- BILL HALSTEAD ..... *Secretary*





MEMBERS

BOB ALLEN  
DOYLE AYERS  
TOM BEACH  
HARRY BOWMAN  
FULLER BROOKS



BAXTER BRYANT  
HERMAN BRYSON  
DOYLE BYNUM  
JOHN CASKEY  
R. M. COLLINS, JR.



RONALD CRAVEN  
WILLIAM DULIN  
FRANCIS ESSIC  
DENNIS FRANKLIN  
TED HAGAMAN

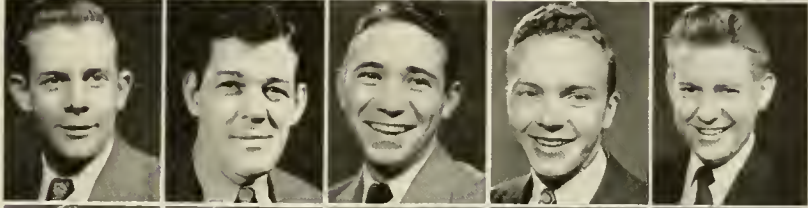

BILL HALSTEAD  
BRUCE HARRELL  
CHARLES HARRIS  
ALBERT HIATT  
MARVIN HOFFMAN



JOHNNY HOLLAR  
CHARLES HOPE  
JESSE HUTCHISON  
DANNY JENSON  
JOHNNY JONES



JOHN KIRK  
GENE KIRKPATRICK  
BILL LONG  
EUGENE LYONS  
TOM MURDOCK



RICHARD PIERCE  
PRESTON POWERS  
WALTER RAGEN  
GENE REECE  
MERRITT ROBINSON



JOHN SMALL  
MAX SPARKS  
WILLIAM UNDERWOOD  
JACK WALKER  
RALPH WALTERS



LESLIE WEY  
S. B. WHITE  
BOB WITHROW  
JOHN WITHROW  
CHARLES YOUNCE







## FOOTBALL SQUAD

*First row:* Wick Alford, Ralph Walters, Marvin Hoffman, Pete Mills, Herman Bryson, William Underwood, Fuller Brooks, D. R. Shugart, Thomas Murdock, Preston Powers, Manager Charles Leith. *Second row:* William Halstead, John Small, Blois Grissom, John Kirk, Walter Ragan, J. C. Honeycutt, William Dulin, Earl Pennick, William Long, G. R. Guthrie, Kenneth England, Thomas Webb, Manager Dennis Franklin. *Third row:* Thomas Hendrix, Eugene Lyons, W. S. Akins,

James Cantrell, Fred Boger, Aubrey Fuller, Roger Golden, Richard Niewzal, Charles Harris, Edward White, Johnny Caskey. *Fourth row:* Robert Martin, Leonard Cashion, George Winkler, Ben Hunnicutt, R. H. Denton, Robert McCann, Amos Pyatt, Fred Burleson, Jess Lippard, James Albert Hiatt, Dwight Maples, James Green, Don Fletcher, Arthur Oldfield, John Mathis, Wilburn Everhart, Dave Pierce, Charles Rhodes, Charles Mishoe, Henry Freeman, Walter Cook, Forest Cook, and Norman Propst.

### RESULTS

Appalachian.....23	Guilford .....12
Appalachian.....18	Newberry ..... 7
Appalachian.....21	Elon .....13
Appalachian.....22	Lenoir Rhyne ..... 0
Appalachian..... 0	Catawba .....19
Appalachian.....33	Atlantic Christian .... 6

Appalachian.....19	Emory and Henry .... 0
Appalachian.....20	Western Carolina .... 0
Appalachian.....27	Milligan ..... 0
Appalachian.....12	High Point ..... <u>7</u>
195	63

Won nine, lost one.



### COACHES

E. C. DUGGINS  
 BOB BROOME  
 FRANCIS HOOVER  
 JAMES MALCOME



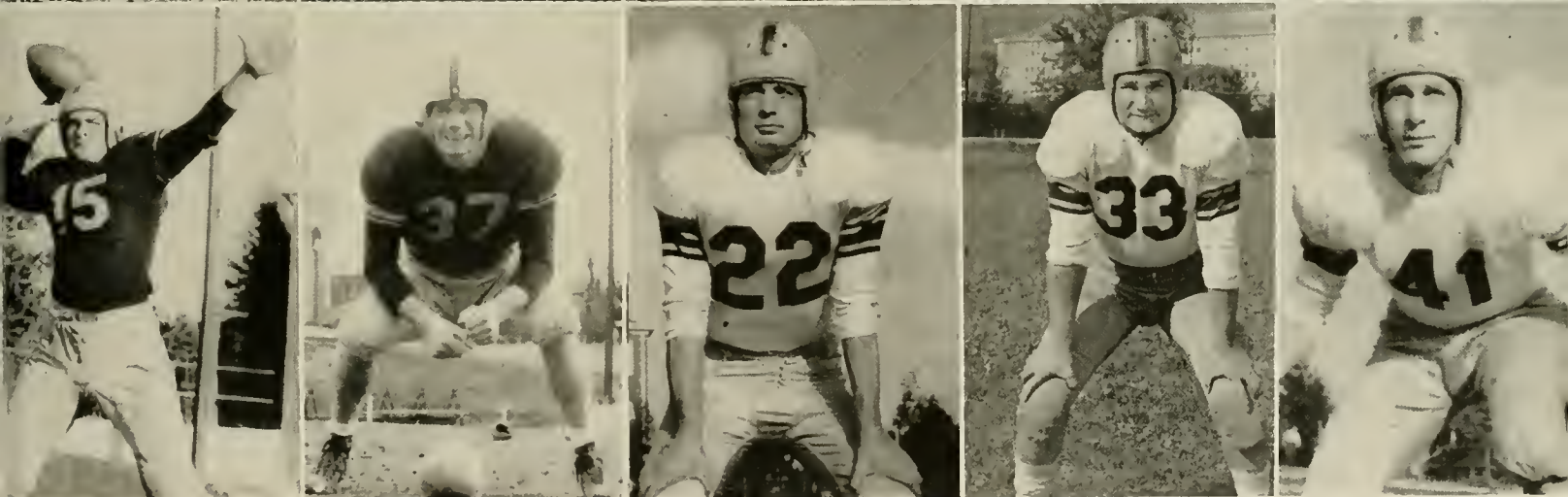
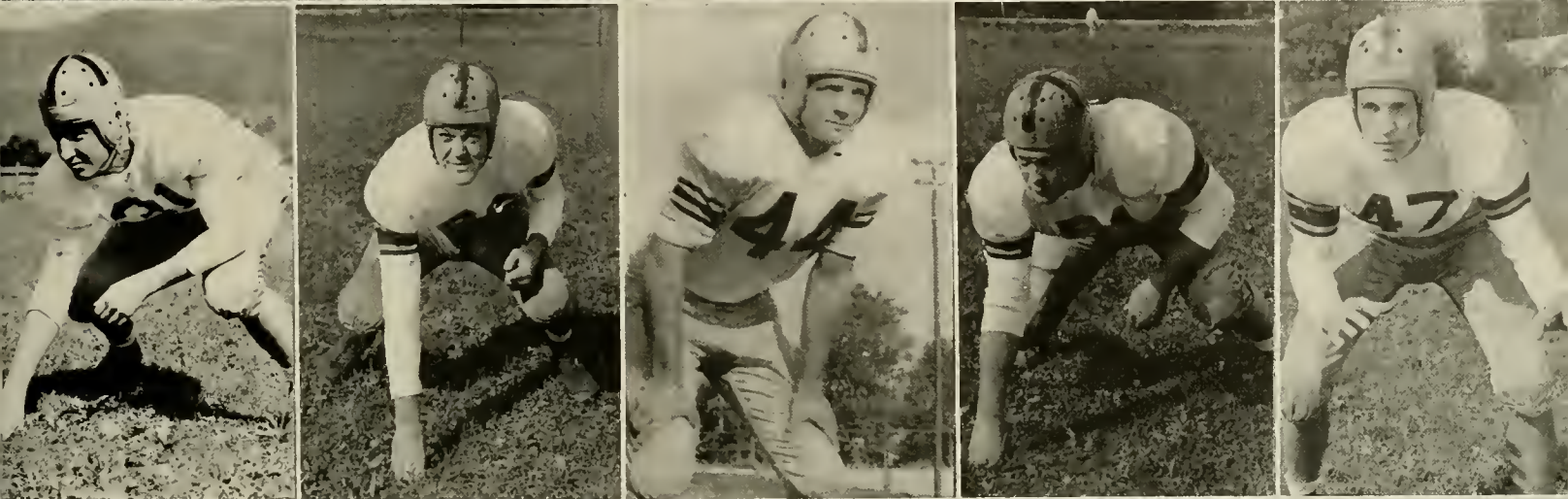
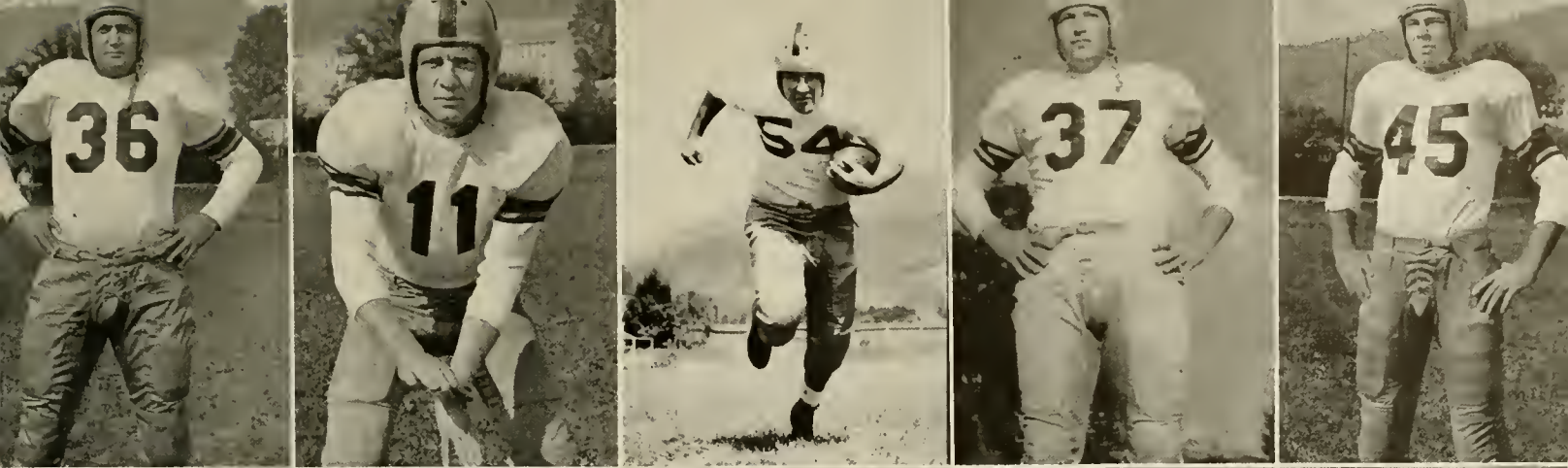

JOHN KIRK  
AUBREY FULLER  
RALPH WALTERS

MARVIN HOFFMAN  
BILL DULIN  
J. C. HUNNICUT

JOHN HOLLAR  
DUB AKINS  
TOM MURDOCK

PRESTON POWERS  
BLOIS GRISSOM  
HERMAN BRYSON

PETE MILLS  
FULLER BROOKS  
JOHNNY CASKEY

Action in Emory and Henry game.

Stopped by Alfred.

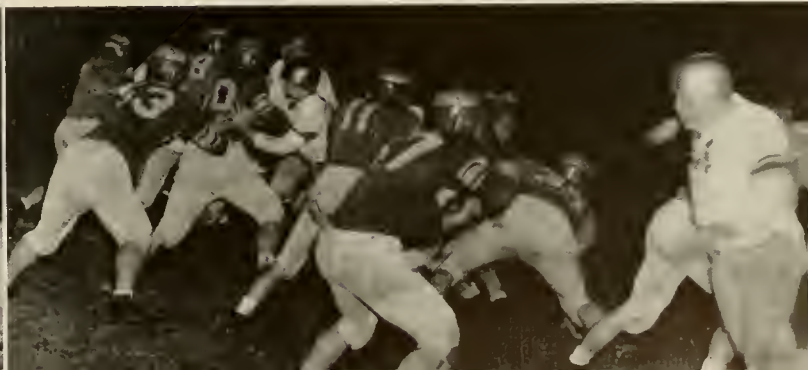



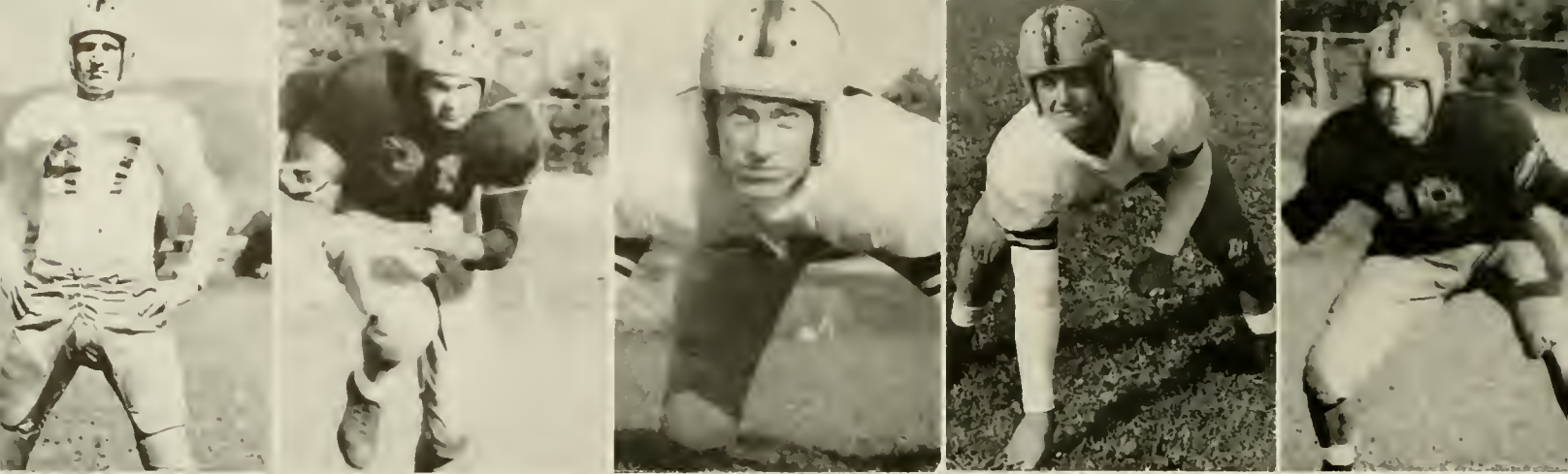

BILL HALSTEAD  
CHARLES HARRIS  
ROGER GOLDEN

WILLIAM UNDERWOOD  
WALTER RAGAN  
TOM WEBB

GENE LYONS  
REECE SHUGART  
JESSE TAYLOR

BILL LONG  
TOM HENDRIX  
JOHN MATHIS

JOHN SMALL  
FRED BOGER  
EARL PENNICK

Hollars starts over against Panthers.

Bryson making yardage against High Point.





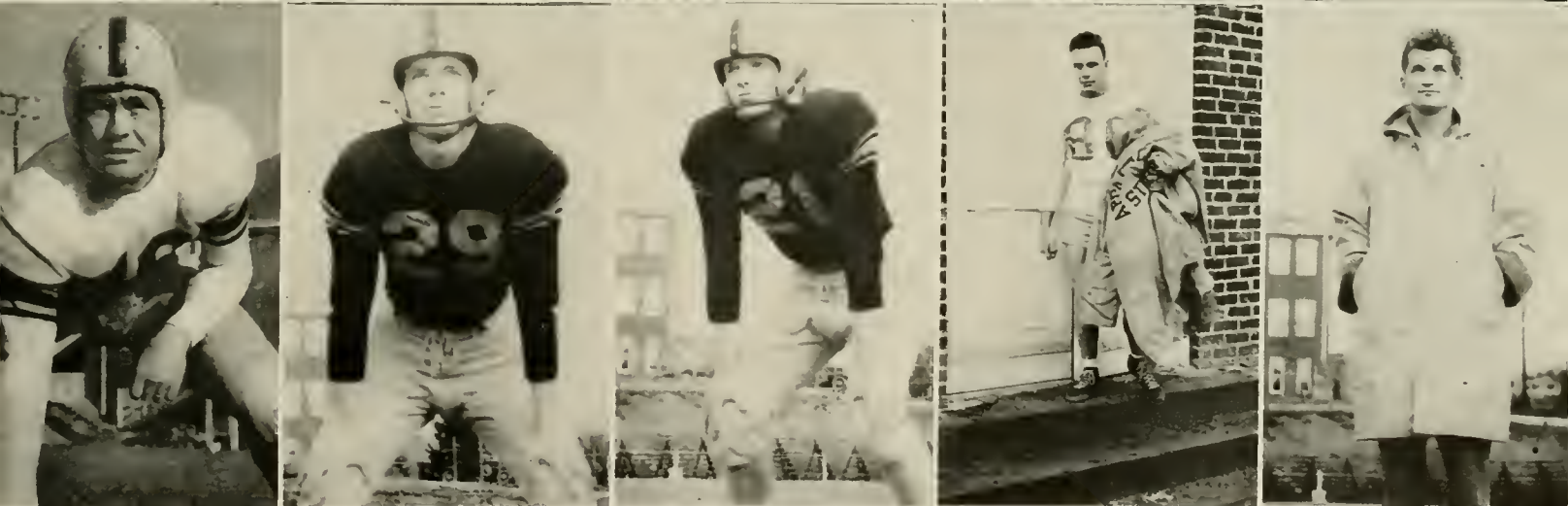

DON FELTON  
TOM BOYETTE  
HARLEY CANTRELL

KEN ENGLAND  
CLAUDE ELDRIDGL  
DON FLETCHER

BEN HUNNICUTT  
ROBERT DENTON  
NORMAN PROPST

LEONARD CASHION  
DICK NIEWTZAL  
DENNIS FRANKLIN

WICK ALFRED  
CHARLES MISHOE  
CHARLES LEITH

Bryson blocks: Ragan gallops.

"Twenty-four left"—Murdock goes.







Glen Causey, Carl Fidler, R. M. Collins, Jr., Lesley Wey, Charles Hope, George Lancaster, Tom Beach, Ronald Craven, Albert Hiatt, Sam Moir, Cliff Wey, Emory Stephens, Reid Lowder.  
*Background:* Jesse Taylor, Manager. *Foreground:* Coach Hoover.

## NORTH STATE CONFERENCE BASKETBALL CHAMPIONS



FRANCIS HOOVER  
*Coach*



BOB BROOME  
*Coach*

### BASKETBALL SCHEDULE

Dec. 9—Appalachian	60	Milligan	50
Dec. 13—Appalachian	42	Carson-Newman	36
Dec. 15—Appalachian	57	McCrory	62
Dec. 18—Appalachian	55	Chatham	54
Jan. 1—Appalachian	53	Berea	43
Jan. 3—Appalachian	59	Chatham	46
Jan. 7—Appalachian	74	McCrory	59
Jan. 10—Appalachian	65	Milligan	51
Jan. 13—Appalachian	39	Elon	31
Jan. 15—Appalachian	41	Carson-Newman	47
Jan. 17—Appalachian	63	Lenoir Rhyne	70
Jan. 20—Appalachian	43	W. C. T. C.	56
Jan. 24—Appalachian	66	Catawba	51
Jan. 26—Appalachian	66	E. C. T. C.	47
Jan. 27—Appalachian	55	A. C. C.	46
Feb. 2—Appalachian	62	Guilford	50
Feb. 4—Appalachian	75	W. C. T. C.	48
Feb. 7—Appalachian	42	Elon	44
Feb. 10—Appalachian	49	Guilford	48
Feb. 12—Appalachian	65	E. C. T. C.	44
Feb. 14—Appalachian	48	High Point	54
Feb. 18—Appalachian	74	Lenoir Rhyne	58
Feb. 21—Appalachian	92	Catawba	61
Feb. 23—Appalachian	61	High Point	66

### Conference Tournament

Feb. 26—Appalachian	58	Elon	45
Feb. 27—Appalachian	60	Catawba	48
Feb. 28—Appalachian	74	High Point	59





GEORGE LANCASTER  
R. M. COLLINS  
TOM BEACH

RONALD CRAVEN  
ALBERT HIATT  
CARL FIDLER

LESLIE WEY  
SAM MOIR  
CLIFF WEY

REID LOWDER  
EMORY STEPHENS  
JESSE TAYLOR

GLENN CAUSEY  
CHARLES HOPE  
PETE COFFEY

NORTH STATE CONFERENCE TOURNAMENT

The Appalachian Mountaineer Basketball Team, after finishing the regular season in second place, roared through the conference tournament with championship style to capture the North State Conference Title. Defeating the High Point College representation, 74-59 in the final, the Appalachian State

Causey all the way.

Cagemen won the coveted Loop Championship Trophy and gained the honor of representing this district in the National Association of Intercollegiate Basketball Tournament, held each year in Kansas City, Missouri.

Tex sinks a push shot.







## BASKETBALL—JAYVEES

Left to Right:

*Front row:*

ROBERTS  
 GARRISON  
 JOHN MATHIS  
 DON FELTON  
 BILLY BILLINGS  
 JIMMY BILLINGS  
 HARRY BARRINGER  
 BOB ALLEN  
 JOHN SMALL  
 ALBERT JOHNSTON

*Back row:*

DON CHEEK  
 TOM HENDRIX  
 JOHNNY CASKEY  
 HARRY HOPE  
 AMOS PYATT  
 REECE SHUGART

*Foreground:*

COACH BROOME

"14" pushing-off.



"Nig" passes into Hope.







## CHEERLEADERS

### SENIOR SQUAD

LOIS ELLER

BEN GOFORTH

MARY KATHERINE WILSON

MICKEY MARLOWE

MARY WALLACE

JO BREWER

HUBERT DANCEY

BOB DELANEY

JOAN FIELDS

### JUNIOR SQUAD

GLADYS FORMYDUVAL

DOROTHY HOWARD

ROBER LEE PARDUE

MARTHA ANN VOSS

ANNE WRENN



*Kneeling:* Tomick, Jenson, Dancey, Reece, Sparks, Sellars, MacLean, Harris, Bandy. *Second row:* Griffith, Cox, Ward, Franklin, Joines, Propst, Freeman, Bryson, Long. *Third row:* Edmisten, Shaw, Jones, Odum, White, Porter, Brown, Younce, Cook. *Fourth row:* Ambrovich, Cook, Crissman, Hutchinson, Ross, Manager; Nelson, Manager; Tillev, Manager.

## WRESTLING SQUAD



R. W. WATKINS  
Coach

### SCHEDULE

Dec. 13—Appalachian.....38	High Point.....0
Jan. 3—Appalachian.....10	Case.....20
Jan. 10—Appalachian.....23	Winston "Y".....9
Jan. 17—Appalachian.....28	High Point.....10
Jan. 20—Appalachian.....29	W. C. T. C.....5
Jan. 23—Appalachian.....28	Newport Naval.....0
Feb. 4—Appalachian.....32	W. C. T. C.....0
Feb. 7—Appalachian.....25	Maryville.....8
Feb. 9—Appalachian.....9	Auburn.....22
Feb. 14—Appalachian.....22	Davidson.....10
Feb. 28—Appalachian.....27	Chattanooga.....3
March 1—Appalachian.....21	V. P. I.....9
March 12 and 13—Carolina A. A. U. Tournament at Boone	
March 24, 25, 26—Southern Olympic Tryouts at Boone	





## SEASON IN REVIEW (wrestling)

"Little Red" Watkins, Appalachian's master mentor of the mats, viewed his schedule this year with a shudder. Four slots on the eight man team had to be filled with inexperienced freshmen. Those freshmen buckled down to the task of learning the grappling game back in October and their excellent showing in the matches thus far this season indicate that the Apps will be blessed with a team of veterans next year.

Emil Tomick, Max Sparks, Danny Jencson, and

Chuck Harris, only veterans on the squad, have come through with their usual finished performances and to date the Mountaineers have won five while losing only one. Watkins is pointing for his fifth N. C. A. A. U. team championship in the tourney to be held at Appalachian on March 12th and 13th. Tomick, Sparks, and Jencson are planning another crack at National Intercollegiate crowns at Lehigh University in March and are slated for Olympic tryouts the last of March.



*Kneeling:* Herman Bryson, Glenn Bridges, Leo Gever, Odus Lee, Pete Mills, Gene Kirkpatrick, Francis Essic. *Second row:* Bolo Pardue, Manager; John Hollar, John Withrow, Bob Withrow, Warren Morgan, Charlie Hall, Dennis Franklin, Manager. *Back row:* Charles Hope, Bill Halstead, Tex Craven, Dub Akins, Doyle Avers.

## BASEBALL SQUAD



FRANCIS HOOVER  
Coach

### 1948 SCHEDULE

April 16—E. C. T. C.—away  
 April 17—A. C. C.—away  
 April 20—Elon—away  
 April 23—Guilford—away  
 April 24—Lenoir Rhyne—away  
 April 26—Catawba—away  
 April 28—A. C. C.—Boone  
 April 29—Guilford—Boone  
 April 30—W. C. T. C.—away  
 May 1—W. C. T. C.—away  
 May 4—Lenoir Rhyne—Boone  
 May 8—High Point—Boone  
 May 10—Catawba—Boone  
 May 11—High Point—away  
 May 12—Elon—Boone  
 May 14—W. C. T. C.—Boone  
 May 15—W. C. T. C.—Boone  
 May 21—E. C. T. C.—Boone





## 1947 BASEBALL RESUME

The 1947 Mountaineer diamond squad played an abbreviated schedule due to the inclement weather extending to late in the season. Playing only thirteen games, ten in the North State Conference, the Hoover charges won eight and lost six with six of the wins from loop teams.

Odlus Lee, fleet little centerfielder, led the Apps at the plate with a healthy .378 average. Lee was followed by leftfielder Bill Halstead with .372 and catcher Charley Hall with .346.

The Mountaineer mound corps was led by lanky Doyle Ayers, a portsider who notched two victories against no losses. Tex Craven won two while losing one.

During the past summer four of the Mountaineers joined the professional ranks and will be ineligible for competition this season—Bill Halstead, Sam Moir, Francis Essic, and Tex Craven.

During the '47 summer session a team was formed, under the managership of Johnny Hollar, on a semi-pro basis. The team was sponsored by Burt Shraker, a local businessman, and won 24 out of 29 games against the best semi-pro competition in this area. Harley Cantrell blossomed out as a pitcher and fireballed his way to an eleven-won one-lost record. Cantrell is being counted on heavily by new coach Bob Broome in this coming '48 season. Big John Hollar, 210 pound first baseman, is being counted on to furnish power at the plate.

# GIRLS' "A" CLUB

## OFFICERS

ELIZABETH MERRIEL .....*President*  
 MOZELLE RODGERS .....*Vice-President*  
 HELEN MELVIN .....*Secretary*  
 JUNE DINKINS .....*Treasurer*

## MEMBERS

FRANCES COOK  
 JUNE DINKINS  
 LOIS ELLER  
 ADELAIDE GILES  
 HELEN MELVIN  
 ELIZABETH MERRIEL  
 MOZELLE RODGERS  
 HELEN TALLENT



# WOMEN'S ATHLETIC ASSOCIATION

## OFFICERS

JUNE DINKINS .....*President*  
 LOIS THRONEBURG .....*Vice-President*  
 LOU RANKIN .....*Corresponding Secretary*

RUBY BOWEN .....*Recording Secretary*  
 MOZELLE RODGERS .....*Treasurer*  
 MARY ANNE BARRETT ...*Intramural Manager*





Mary Upton Andrews, Blanche Ashby, Ruby Bowen, Mickey Bradley, Peggy Andrews, Frances Cook, Adelaide Giles, Joanne Lovill, Helen Melvin, Elizabeth Merriell, Mary Mills, Lucille Mitchell, Carolyn Morgan, Tommy Sue Moxley, Lillian Neal, Delsie Pack, Peggy Plott, Mozelle Rodgers, Cecilia Warlick, Polly Worrell.

GAIL CLAY, *Coach*

## GIRLS' VARSITY BASKETBALL SQUAD

The Appalachian sextet completed a successful basketball season, winning a high percentage of a heavy slate, in 1948. The group had a nucleus of six lettermen at the beginning of the season, and freshman material plus several experienced players formed one of the best post-war teams since this winter sport has been resumed.

### THE SCHEDULE

Jan. 10—Wingate—home	Feb. 3—Pfeiffer—home
Jan. 15—Wingate—away	Feb. 6—Lees McRae—away
Jan. 17—Lenoir Rhyne—away	Feb. 7—Kannapolis "Y"—away
Jan. 23—Mitchell—away	Feb. 13—Mitchell—home
Jan. 24—Kannapolis "Y"—home	Feb. 18—Lenoir Rhyne—home
Jan. 27—Lees McRae—home	Feb. 20—Pfeiffer—away

# MODERN DANCE CLUB

## OFFICERS

JOHNNY ALBEA, ANNE GRAHAM ..... *Co Presidents*  
 GRACE HOLLIFIELD ..... *Reporter*

## MEMBERS

JOHNNY ALBEA  
 RUTH ATKINSON  
 RUTH BRIDGES  
 CARL FLEMING  
 ANNE GRAHAM

BILL HALSTEAD  
 ELENORE HOUSER  
 BERTHA HEMMINGS  
 LILLIAN MOORE  
 GRACE HOLLIFIELD

MARY HUTCHINSON  
 HERBERT INGLE  
 MARY MILLS  
 PHYLLIS PARKER  
 PATRICIA PIERCY

BRITT STEELMAN  
 MARTHA ANN VOSS  
 THOMAS WEBB  
 MARY KATHERINE WILSON



# FLYING FISH

## OFFICERS

MARTHA ANN VOSS ..... *President*      HELEN TALLENT ..... *Secretary*  
 DELSIE PACK ..... *Vice-President*      JO LOVILL ..... *Treasurer*

## MEMBERS

MICKY BRADLEY  
 BETTE BROWN  
 ADELAIDE GILES  
 JOANNE LOVILL

HELEN MELVIN  
 MARY MILLS  
 LILLIAN NEAL

DELSIE PACK  
 MOZELLE RODGERS  
 RITA SMITH

HELEN TALLENT  
 LOIS THRONEBURG  
 MARTHA ANN VOSS



## SOFTBALL

Forty-eight girls participated in a Round Robin Tournament in Softball which was held during the Fall of the year. Softball and speedball seasons were interrupted before they were finished because of inclement weather.



## VOLLEYBALL

A Round Robin tournament in volleyball was held during the winter quarter. A group of sixty Physical Education majors participated in the series of exciting and interesting games.



“Alma Mater, Patron College,  
Happy memories round thee cling.”

Book 3





# Activities

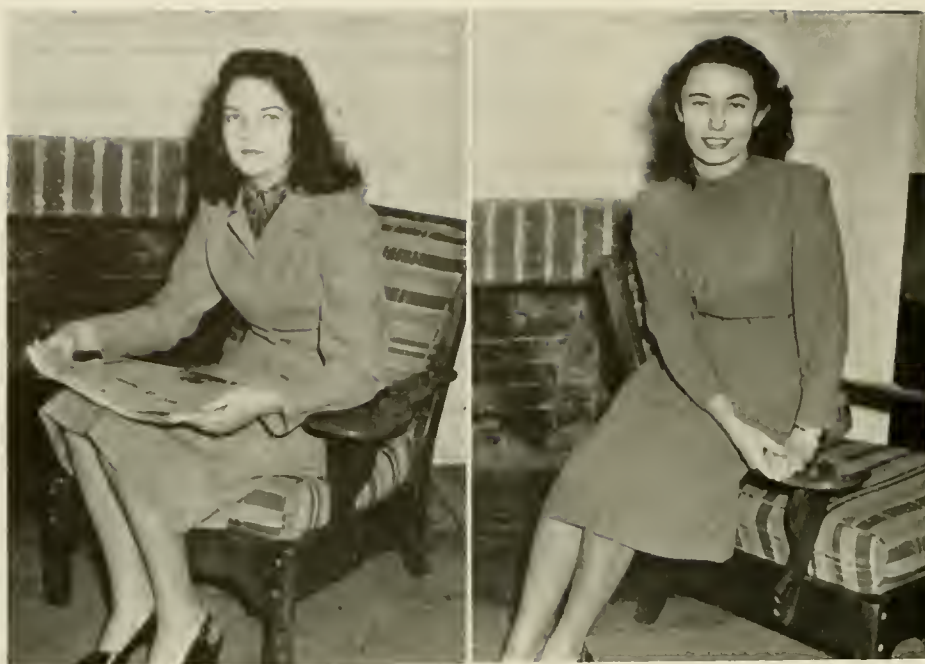

MARGARET LANTZ  
*Editor-in-Chief*

IMOGENE MOSES  
*Business Manager*

## THE 1948 RHODODENDRON



### EDITORIAL STAFF

MARGARET LANTZ .....*Editor-in-Chief*  
 ANNE GRAHAM .....*Associate Editor*  
 H. G. JONES .....*Managing Editor*  
 SLOAN HILL .....*Feature Editor*  
 BILL HALSTEAD .....*Sports Editor*  
 RICHARD PIERCE .....*Associate Sports Editor*  
 BERNICE McCOMBS .....*Assistant Sports Editor*

HARRIET SHORE .....*Senior Class Editor*  
 JAMES PARKS .....*Junior Class Editor*  
 LANE REICH .....*Sophomore Class Editor*  
 BILL MARTIN .....*Freshman Class Editor*  
 MARY LOU RANKIN .....*Typist*  
 VIOLET HARRELL .....*Typist*  
 TED HAGAMAN .....*Typist*

### BUSINESS STAFF

IMOGENE MOSES .....*Business Manager*  
 JOHN T. KING .....*Associate Business Manager*  
 ROBERT BIRKE .....*Circulation Manager*  
 VERNON ROSS .....*Typist*  
 MR. V. C. HOWELL .....*Faculty Adviser*



ROGERS WHITENER  
*Editor-in-Chief*

FRANCIS ESSIC  
*Business Manager*



# THE APPALACHIAN



## EDITORIAL STAFF

ROGERS WHITENER ..... *Editor-in-Chief*  
 SLOAN HILL ..... *Assistant Editor*  
 EVELYN SANDERS ..... *Assistant Editor*  
 H. C. JONES ..... *Feature Writer*  
 BOB CHILTON ..... *Feature Writer*  
 JAMES PARKS ..... *Feature Writer*  
 COLLINS MAHAFFEE ..... *Feature Writer*  
 LAWRENCE OLIVER ..... *Feature Writer*  
 BETSY WEBSTER ..... *Reporter*  
 NINA ANNAS ..... *Reporter*  
 FAY SIMS ..... *Reporter*  
 SUE BUNCH ..... *Reporter*  
 MARTHA ANN VOSS ..... *Reporter*

MAXINE HAWKS ..... *Reporter*  
 JOHN HATT ..... *Reporter*  
 JUNE DAVIS ..... *Reporter*  
 JACQUELINE GORDON ..... *Reporter*  
 BETTY JO PLEYER ..... *Reporter*  
 FRANK GREER ..... *Reporter*  
 COLEMAN HANSON ..... *Reporter*  
 ROBERTA CRITCHER ..... *Typist*  
 LAVERNE WHITE ..... *Typist*  
 STANLEY SOUTH ..... *Photographer*

## SPORTS STAFF

EARLY TILLEY ..... *Editor*  
 RICHARD PILRCE ..... *Feature Writer*  
 CHARLES RIDDLE ..... *Reporter*

JOHN BINGHAM ..... *Reporter*  
 HELEN TALLENT ..... *Reporter*  
 HOWARD JOHNSTON ..... *Reporter*

## BUSINESS STAFF

FRANCIS ESSIC ..... *Business Manager*  
 MOZELLE ROGERS ..... *Assistant Business Manager*

## CIRCULATION STAFF

JOYCE PATTON ..... *Circulation Manager*  
 COLLINS MAHAFFEE ..... *Assistant Circulation Manager*  
 BETSY WEBSTER ..... *Assistant Circulation Manager*  
 JANE RINER ..... *Assistant Circulation Manager*  
 THURMAN FREEZI ..... *Assistant Circulation Manager*  
 JIM WHITE ..... *Assistant Circulation Manager*

# STUDENT COUNCIL



## OFFICERS

LOU RHYNE BEAL  
*President*

CARL FIDLER  
*Vice-President*

RACHEL ANN VANCE  
*Recording Secretary*

BEULAH GREY MARION  
*Corresponding Secretary*

EMIL TOMICK  
*Treasurer*

## COUNCIL MEMBERS

### *Senior Representatives*

FRANCIS ESSIC  
CARL FIDLER  
HARLEY JOLLY  
MARGARET LANTZ  
MARY LOU RANKIN

### *Junior Class Members*

BEN GOFORTH  
GENE JOHNSON  
BEULAH GREY MARION  
RACHEL ANN VANCE

### *Sophomore Class Members*

RAY SMITH  
EMIL TOMICK

### *Freshman Class Members*

DON CHEEK  
CECELIA WARLICK







# Y. M. C. A.

## OFFICERS

WESLEY JOINES ..... *President*  
 LEON McLEAN ..... *Vice-President*  
 COLEMAN HANSON ..... *Secretary-Treasurer*  
 EUGENE NELSON ..... *Chaplain*  
 MR. GEORGE L. SAWYER ..... *Faculty Adviser*

## MEMBERS

YOUNG ALLEN	WORTH FRADY	ISAAC MEDLIN
GLENN J. BURNETTE	DENNIS FRANKLIN	CHARLES MISHOE
ROBERT BURWELL	BRUCE HARRELL	CHARLES RIDDLE
JULIAN CARR	JOHN HIATT	WILLIE SEAFORD
DON CHEEK	GORDON MARTIN	WAYNE SMITH
DEWARD DAVIS	CHARLES McBRAYER	CLAYTON SWICEGOOD
JOSEPH DIXON		ROBERT L. VICK



## Y. W. C. A.

### CABINET MEMBERS

	<i>Senior</i>	<i>Junior</i>
<i>President</i> .....	ZOLA GREY DIXON .....	JUANITA GRANT
<i>Vice-President</i> .....	MARY LOU RANKIN .....	MARY LOU FRAZIER
<i>Secretary</i> .....	ERMA DEAN HEAFNER .....	MIRIAM MOOSE
<i>Treasurer</i> .....	HARRIET ANN SHORE .....	DOROTHY HART
<i>Program Chairman</i> .....	DORIS CLINE .....	GREY STEELMAN
<i>Chapel Program Chairman</i> .....	MARTHA ANN VOSS .....	LILLIAN NEAL
<i>Social Service Chairman</i> .....	LOU RHYNE BEAL .....	POLLY PLONK
<i>Chorister</i> .....	MARGARET LANTZ .....	BETTY CARTER
<i>Membership Chairman</i> .....	SARA FRANCES WEAST .....	MARGARET HARRILL
<i>Pianist</i> .....	NELLIE JARVIS .....	LORENE AMOS
<i>Social Chairman</i> .....	HELEN HILTON .....	SUE TISDALE
<i>Publicity Chairman</i> .....	BEULAH GREY MARION .....	RUBY HARDY



# Y. W. C. A.

## MEMBERS

Linda Adkins	Helen Dellinger	Gwendolyn Johnson	Polly Plonk
Minnie Lou Allen	June Dinkins	Helen Jolly	Jo Pivler
Lorene Amos	Zola Grev Dixon	Evelyn Jones	Sara Ramsey
Louise Andrews	Phoebe Dulin	Madge Jones	Marv Lou Rankin
Mary Upton Andrews	Marv Ellen Earp	Sara Bell Jones	Jane Ray
Nina Annas	Ellen Edwards	Earline Keaton	Jane Riner
Adelle Atkins	Lois Eller	Ann King	Julia Roberts
Sarah Bailey	Frances England	Ruby Lea Kiser	Shirley Robinson
Betsy Barber	Mary Lou Essie	Ruth Kiser	Ann Rogers
Mary Gage Barber	Gav Ethridge	Margaret Lantz	Jeanette Ruppe
Odelia Barber	Katherine Farrow	Jackie Laughridge	Evelyn Sanders
Mary Ann Barrett	Norma Fender	Martha Laws	Izoria Sheppard
Faye Barrier	Ann Ferguson	Joyce Lawson	Harriet Shore
Lou Rhvne Beal	Rachel Flinehum	Eva Lingerfeldt	Helen Shore
Jean Beam	Eunice Folger	Imogene Lopp	Jeanne Shull
Betty Bernard	Gladys Formyduval	Bobbie Lowder	Sarah Siegler
Betty Sue Berry	Louise Francis	Betsy Lowery	Fave Sims
Gertrude Binkley	Lou Frazier	Jo Mabry	Maxine Sink
Evelyn Bishop	Dorothy Gabriel	Marv Sue Magness	Laura Smith
Dorothy Black	Mary Gardner	Beulah Grev Marion	Audrey Sparger
Catherine Bost	Georgianna Gettinger	Laura Martin	Eva Steelman
Allene Bowen	Eleene Goodnight	Sarah Matthews	Grev Steelman
Margery Bradley	Jackie Gordon	Nell McBee	Doris Swicegood
Margaret Braswell	Anne Graham	Alma Maude McCall	Helen Tallent
Jo Brewer	Juanita Grant	Berniece McCombs	Marv Ruth Taylor
Cozette Brookshire	Anna Faye Hardin	Rita McNeil	Sue Tisdale
Alma Broome	Ruby Hardy	Pauline McSwain	Beverly Townsend
Bette Brown	Violet Harrell	Elizabeth Medlin	Jonnie Ruth Turner
Bobby Lou Brown	Margaret Harrill	Margaret Medlin	Lucille Vernon
Irene Brown	Dorothy Hart	Louise Meroney	Martha Ann Voss
Ruby Burleson	Fave Hayes	Ruth A. Miller	Pauline Wagoner
Peggy Burris	Erma Deen Heafner	Lucille Mitchell	Betty Walters
Betty Busby	Helen Helton	Sara Evelyn Mitchell	Cecelia Warlick
Charlene Campbell	Marv Sue Hendren	Vallie Mitchell	Eula Watson
Jane Cannon	Betty Hendricks	Marjorie Mitchem	Doris Waugh
Betty Cantrell	Ruth Hester	Margaret Montgomery	Sara Weast
Louise Capshaw	Eleanor Houser	Ruth Moore	Barbara Weaver
Mildred Carnes	Dot Howard	Juanita Morrow	Betsy Webster
Betty Carter	Helen Howard	Imogene Moses	Margaret Wellman
Ruth Cartner	Marion Ellis Howell	Tommie Sue Moxley	Nell Wells
Maria del Castillo	Jacquelyn Hughes	Thurlene Murray	Yvonne Whisnant
Hazel Childers	Catherine Hunter	Beth Ogle	Laverne White
Ruth Clark	Betty Lou Inabinet	Joyce Patton	Frances Whitener
Doris Cline	Nellie Jarvis	Nita Payne	Dorothy Whitesides
Betty Cornette	Marcia Jenkins	Martha Peeler	Ann Williams
Jerry Crouch	Madeline Jenkins	Peggy Peeler	Wanda Wood
Inez Dalton	Virginia Jennings	Ruby Peeler	Polly Worrell
Lou Davis	Brice Johnson	Elizabeth Pharr	Ann Wrenn

# THE CANTERBURY CLUB

## OFFICERS

BILL HUTCHINSON .....*President*      ROBERT CRISSMAN .....*Secretary*  
 MARGARET HOPKINS .....*Vice President*      CONNIE COLTHURST .....*Treasurer*  
 REV. AND MRS. JAMES MCKEOWN .....*Sponsors*

## MEMBERS

BETSY BARBER	MALCOLM GLOVIER	SAM JONES	KATHERINE SMITH
MARY GAGE BARBER	JAMES HERMAN	MAURICE STAVEL	LOUISE TIPPETT
CHARLES BOWERS	SLOAN HILL	JEANNE SHULL	BETSY WEBSTER
HUBERT DANCY			GEORGE WILSON



# WESLEY YOUTH FELLOWSHIP

## OFFICERS

H. G. JONES .....*President*      WALTER BOONE .....*Vice President*  
 MARY MOSS .....*Secretary-Treasurer*

*Members:* Nina Annas, Ira Bingham, Rebekah Boone, Walter Boone, Ruby Bowen, Alma Broome, Hugh Connolly, Martha Cress, Joe Dixon, James Evans, Knox Gardner, Ruby Godbey, Margaret Harrill, Dorothy Hart, Erna Deen Heafner, Helen Helton, Helen Howard, Margaret Hunsinger, Terry Jenkins, Wesley Joines, H. G. Jones, Margaret Lantz, Martha Laws, Gene Long, Elizabeth Medlin, Ruth Anne Miller, Vallie Mitchell, Marjorie Mitchem, Nell Moretz, Mary Moss, S. B. Moss, Martha Peeler, Ruby Peeler, Betty Prestwood, Charles Rhodes, Jr., William Scaford, Izoria Sheppard, Maxine Sink, Katherine Sloan, Betty Sue Stone, Clayton Swicegood, Doris Swicegood, Sue Tisdale, Betty Walters, Doris Waugh, Marilyn Welch, Yvonne Whisnant, Dorothy Whitesides.



# LUTHERAN STUDENTS' ASSOCIATION

## OFFICERS

RUBY LEA KISER .....*President*      DOROTHY BLACK .....*Secretary-Treasurer*  
 EDWIN TROUTMAN .....*Vice-President*      VERA WORKMAN .....*Pianist*

## MEMBERS

MINNIE LOU ALLEN      DEWEY DAVIDSON      EUGENE LYONS      VERA WORKMAN  
 DOROTHY BLACK      RUBY LEA KISER      EDWIN TROUTMAN      REV. E. F. TROUTMAN  
 MRS. R. C. WINEBARGER



# WESTMINSTER FELLOWSHIP

## OFFICERS

SARA FRANCES WEAST .....*President*      JOHN T. KING .....*Secretary-Treasurer*  
 FRANCES CALLOWAY .....*Vice-President*      MARY K. HUNTER .....*Social Service Chairman*  
 BRUCE HARRELL .....*Recreation Chairman*

*Members:* Doris Collins, Nina Annas, Billy Alexander, Fred Burleson, James Bradford, Sarah Elizabeth Bailey, Betty Carter, Betty Cantrell, Charles E. Clontz, Margaret Jean Collings, Peggy Lou Clinard, Tommy Craig, Charles Robert Davis, June Davis, Phoebe Dulin, Early Bryan Eldridge, Henry Ward Freeman, Willis Knox Gardner, Jessie Giles, Ann Graham, Ross Greene, Mary Hargrave, Joe Hege, Betty Lou Hollifield, John Brock Horton, Clifton Carlyle Harris, Earnest Stoker Hamilton, Herbert Ingle, Gene Johnston, John T. King, Joyce Lawson,

Bill Linker, Jack Luttrell, Leon McLean, Lillian Neal, Emil Oldfield, Pat Piercy, Robert Edmund Robinson, Edna Stewart, Faye Sims, Jimmy Siske, Lee Perdue, Martha Ann Voss, Thomas Voss, Peggy Whitesides, Frances Whitener, Keith Wilson, Robert Yoder, Mary Catherine Hunter, Bruce Harrell, Eula Mae Craig, Jacqueline Grimes, Josephine Grimes, Barbara Kittrell, Elizabeth Pharr, Laura Smith, Frances Calloway, Toddy Rose, Gene Modlin, Joe Bray, Martha Cress, Celeste Stevens, Sara Frances Weast.

# BAPTIST STUDENT UNION COUNCIL

## OFFICERS

DORIS CLINE ..... *President*  
 CARRIE COLF ..... *Sunday School Representative*  
 BETTY CORNETTI ..... *Music Director*  
 ZOLA GREY DIXON ..... *Devotional Vice-President*  
 ANN FERGUSON ..... *Y. W. A. President*  
 MARGARET FERGUSON ..... *Town Representative*  
 JOYCE GRAGG ..... *Treasurer*

JUANITA GRANT ..... *Social Vice-President*  
 COLEMAN HANSON ..... *Editor of Trail*  
 GRACE JOYCE ..... *Training Union Representative*  
 MYRTLE KIKER ..... *Enlistment Vice-President*  
 LAURA MARTIN ..... *Secretary*  
 JACK SHERWOOD ..... *Extension Director*  
 MARJORIE TOOLE ..... *Student Secretary*

H. R. EGGERS ..... *Faculty Adviser*



## FORUM CLUB

### OFFICERS FIRST HALF

GRACE JOYCE ..... *President*  
 CHARLENE CAMPBELL ..... *Vice-President*  
 PEGGY BURRIS ..... *Secretary*  
 NORMA FENDER ..... *Treasurer*  
 RUBY HARDY ..... *Publicity Chairman*

### OFFICERS SECOND HALF

ALWAYNE McCLURE ..... *President*  
 FRANK GREER ..... *Vice-President*  
 NORMA FENDER ..... *Secretary*  
 CARRIE BESS COLE ..... *Treasurer*  
 RUBY HARDY ..... *Publicity Chairman*  
 DR. J. H. WORKMAN ..... *Sponsor*

*Members:* Mary Ann Barrett, Rebekah Boone, Peggy Burris, Charlene Campbell, Doris Cline, Carrie Bess Cole, Faye Counts, Carroll Cooke, Zola Grey Dixon, Norma Fender, Frank Greer, Ruby Hardy, Ruth Hester, Portia Hiatt, H. G. Jones, Imogene Moses, Alwayne McClure, Eugene Modlin, Clifford Pitman, Elizabeth Pharr, Grace Joyce, Vernon Ross, Audrey Sparger, Bob L. Withrow, John D. Withrow.



# FUTURE TEACHERS OF AMERICA

## OFFICERS

REBEKAH BOONE .....President      MARY LOU RANKIN .....Secretary  
 DORIS CLINE .....Vice-President      RUTH HESTER .....Treasurer

*Members:* Mary Ann Barrett, Evelyn Bishop, Rebekah Boone, James E. Bradford, Peggy Burris, Frances Calloway, Charlene Campbell, Doris Cline, Betty Cornette, Faye Counts, Zola Grey Dixon, Carol Erwin, Norma Fender, Annie Ferguson, Margaret Ferguson, Guynelle Gentry, Anne Graham, Frank Greer, Anna Faye Hardin, Ruby Hardy, Bruce Harrell, Helen Helton, Ruth Hester, Verlin Hutchinson, Nellie Jarvis, Gene Johnston, Harley Jolley, Grace S. Joyce, Myrtle Kiker, Ruby Lea Kiser, Beulah Grey Marion, Eloise Marlowe, Laura Martin, Berniece McCombs, Gene Modlin, Mary Lou Rankin, Audrey Sparger, Eva Mae Steelman, Sue Tisdale, Martha Ann Voss, Thomas Ward, Betsy Webster, Cleo White.



# INTERNATIONAL RELATIONS CLUB

## OFFICERS

HARLEY JOLLY .....President      MYRTLE KIKER .....Recording Secretary  
 LEO GEYER .....Vice-President      RUTH HESTER .....Corresponding Secretary  
 CARROL COOK .....Treasurer

*Members:* Rebekah Boone, James Bradford, Hope Brown, Charlene Campbell, Carrol Cook, Betty Cornette, Faye Counts, Tommy Craig, Kenneth England, Ann Ferguson, Leo Geyer, Frank Greer, Bruce Harrell, Ruth Hester, Gene Johnston, Howard Johnston, Harley Jolley, Grace Joyce, Myrtle Kiker, Gene Long, Eugene Modlin, Imogene Moses, Elizabeth Pharr, Clifford Pittman, Faye Rhodes, James Templeton, Earley Tilley, Thomas Ward, Barbara Weaver, Katherine Vannoy.

# MATH CLUB

## OFFICERS

GENE LONG .....	President	DOROTHY BLACK .....	Publicity Chairman
HOWARD JOHNSTON .....	Vice-President	DR. WRIGHT .....	Sponsor
WILLIAM JOHNSON .....	Secretary-Treasurer	DR. MONTGOMERY .....	Sponsor

*Members:* Dorothy Black, Margery Bradley, Hope Brown, Lewis Burcham, Charline Campbell, William Cherkas, Carroll Cook, Eugene Cox, Ruby Edwards, William Johnson, Howard Johnston, Jo Kerlev, Gene Long, Litton McCurry, Eloise Marlowe, Gene Modlin, Flay Sellars, James Templeton, Earley Tillev, Margaret Ferguson, Nelson Allan, Don Camp.



# SPANISH CLUB

## OFFICERS

HARRY SMITH .....	President	JERRY CROUCH .....	Secretary
AUDREY BAUGUÈSS .....	Vice-President	BETTY SUE HODGES .....	Treasurer
RENATO CASALE .....	Sponsor		

*Members:* Nina Annas, Sarah Bailey, Robert Bell, Catherine Bost, Margery Bradley, Maria del Castillo, Frances Calloway, William M. Cherkas, Jr., Eula Mae Coffey, Jane Conner, Clarice Cooper, Bob DeLaney, James A. Dennis, Maxine Erwin, James Hampton, Bertha Hemmings, Jack Hooks, Virginia Jennings, Margaret Jones, Fred Maston, Leon McLean, Lawrence Oliver, John Rooks, Don Seaver, Roger Shepard, Jack Snyder, Betty Thompson, Hillard Triplett, Martha Ann Voss, Robert Yoder.



# VERNICIAN LITERARY SOCIETY

## OFFICERS

JOSEPHINE DOCKERY .....*President*      MARY CATHERINE HUNTER .....*Secretary*  
 MICKEY RAMSEY .....*Vice-President*      BEULAH GREY MARION .....*Treasurer*

*Members:* Odelia Barber, Gertrude Binkley, Evelyn Bishop, Betty Carter, Ruth Cartner, Elizabeth Crayton, Martha Cress, Josephine Dockery, Madeline Edmisten, Jimmie Farthing, Ruby Hardy, Helen Helton, Mary Catherine Hunter, Madge Jones, Ruby Lea Kiser, Beulah Grey Marion, Mickey Ramsey, Faye Rhodes, Celeste Stephens, Sue Tisdale, Nellie Grey Webb, Frances Whitener.



# LE CERCLE FRANCAIS

## OFFICERS

THOMAS CRAIG .....*President*      CARRIE BESS COLE .....*Secretary-Treasurer*  
 JOHN W. HUTCHINSON .....*Vice-President*      ELIZABETH CRADDOCK CASALE .....*Sponsor*

*Members:* Nancy Black, John P. Brown, Connie Colhurst, Deward Davis, Betty Jean Farthing, James D. Hamilton, Maxine Hawks, Audrey Hope, William Huffines, Charles Jarvis, Jack Lewis, Evelyn Mitchell, Elizabeth Pharr, Lane Reece, Roger Shepard, Carolyn Townsend, Rachel Ann Vance, Catherine Vannoy, Josephine Winfree.

# HOME ECONOMICS CLUB

## OFFICERS

RUBY HARDY .....*President*      MARY GARDNER .....*Secretary-Treasurer*  
 INEZ DALTON .....*Vice-President*      MISS BETTY SUE STONE .....*Faculty Adviser*

*Members:* Linda Adkins, Minnie Lou Allen, Betty Allison, Frances Alfred, Elizabeth Brown, Miss Lucy Brock, Alene Bowen, Peggy Burris, Odelia Barber, Mrs. Lena Bingham, Helen Brooks, Betty Busby, Irene Brown, Olive Brooks, Catherine Barnes, Faye Counts, Elizabeth Crayton, Betty Cantrell, Dorothy Calton, Alma Casey, Fula Mae Craig, Louise Click, Inez Dalton, Jo Duckery, Carol Erwin, Faye Edwards, Mary Gardner, Anna Faye Hardin, Margaret Hunsinger, Grace Hollifield, Helen Helton, Ruby Hardy, Faye Hayes, Catherine Irwin, Margaret Job, Ruby Lea Kiser, Ann King, Dollie Martin, Elfreta McBrayer, Margaret Mason, Lillian Moore, Faye Rhodes, Katherine Sloan, Laura Smith, Sue Tisdale, Lucille Vernon, Elizabeth Warrick, Anne Williams, Nellie Gray Webb, Margaret Wellman, Miss Polly Gordon, Miss Madge Rhyne, Norma Fender, Evelyn Silvers, Miss Betty S. Stone, Celeste Stephens.



# ASSOCIATION FOR CHILDHOOD EDUCATION

## OFFICERS

ELIZABETH SMITH .....*President*      ZOLA GREY DIXON .....*Third Vice President*  
 MARY NELL FATHING .....*Vice President*      PHOEBE DULIN .....*Secretary*  
 RUBY BURLFSON .....*Second Vice President*      HARRIETT SHORE .....*Treasurer*  
 MRS. CHAPPELL WILSON .....*Adviser*

*Members:* Edith Allen, Louise Andrews, Dovie Lou Arthurs, Lou Rhyne Beal, Louise Capshaw, Martha Cress, Clara Ruth Davis, Madeline Edmisten, Lois Eller, Juanita Grant, Erma Deen Heafner, Mary Sue Hendren, Helen Howard, Brice Johnson, Mrs. Johnson, Margaret Lantz, Alma McCall, Marjorie Mitchem, Mildred Ramsey, Izoria Sheppard, Mary Ruth Taylor.





## MIXED CHORUS

VIRGINIA WARY ..... *Director*  
 MARGARET MANNING ..... *Assistant Director and Accompanist*  
 JOHN HANSON ..... *Assistant Accompanist*

### OFFICERS

ROGERS WHITENER ..... *President*  
 STANLEY SOUTH ..... *Vice-President*  
 RACHEL ANN VANCE ..... *Secretary-Treasurer*  
 MADGE JONES ..... *Librarian*  
 BETSY WEBSTER ..... *Reporter*

### MEMBERS

*Sopranos:* Lorene Amos, Nina Annas, Betty Carter, Betty Cornette, Martha Cress, Helen Dellinger, Dot Gabriel, Eleanor Houser, Nellie Jarvis, Gwendolyn Johnson, Ruby A. Johnson, Helen Jolly, Shirley Robinson, Helen Shore, Louise Tippet, Rachel Ann Vance, and Beverly Townsend.

*Altos:* Margaret G. Bishop, Hazel Childers, Gladys Formyduval, Georgianne Gettinger, Madge Jones, Annie B. McClure, Mary Moss, Erma Norris, Mary Wallace, Betsy Webster, Laverne White, Marie Willis, Vera Workman, Martha Voss.

*Tenors:* Carl Lane, John Lowery, Brodus Littlefield, Ernest Miller, Charles Nelson, Marvin Sides, Ed Shinn, Sonny Williams, George Wilson, Jack Luttrell, Coleman Hanson, Troy Huskey, Phil Vance, and Max Hager.

*Basses:* Johnny Albea, Walter Boone, Bill Douglas, Karl Fleming, Julian Gault, Ben Goforth, John Hiatt, Claude Jarrett, Arthur Oldfield, Julian Rogers, Hoyt Safrit, Maurice Seaver, Raymond Smith, Stanley South, Edwin Troutman, James Ward, Rogers Whitener, Dane Smyre.



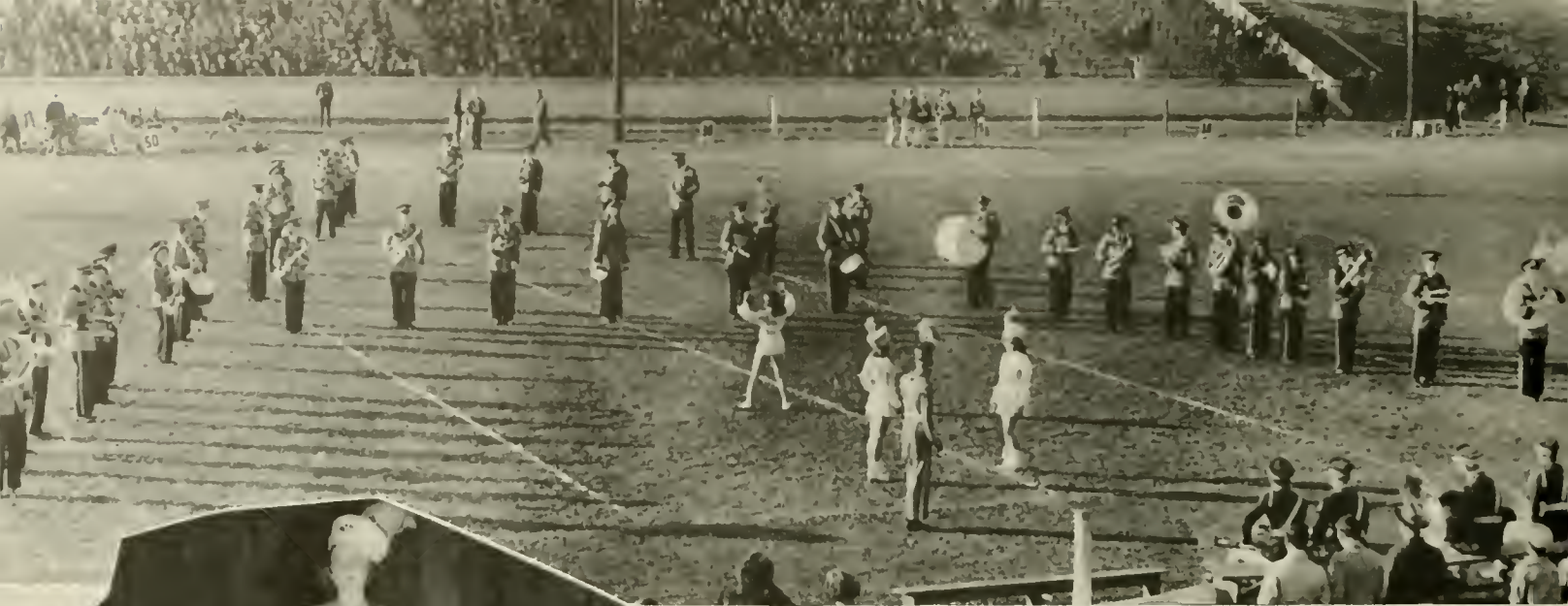

# APPALACHIAN BAND

## OFFICERS

- TED HAGAMAN .....*President*  
 CHARLIE JOHNSON .....*Secretary-Treasurer*  
 JOHNNIE ALBEA .....*Publicity Manager*  
 MR. GORDON NASH .....*Director*  
 DOUGLAS B. ARCHER .....*Drum Major*

*Trumpets:* Jack Walker, Tom Craig, Ben Goforth, Fred Council, Martha Council, Madge Jones, Jack Luttrell, Bill Tunnell, Don Warman. *Basses:* Pete Storie, Sonny Williams, Otis Ledbetter, Marion Butler. *French Horns:* John T. King, Thomas Hunter, Betty Inabinet, Nell Norris. *Trombones:* Gene Modlin, Tom Voss, Grady Moretz, Gene Craven. *Clarinets:* Edwin Troutman, W. B. York, George Wilson, Ted Hagaman, Ted Barnett, Brodus Littlefield, Marion Howell, Lawrence Phillips, Mary Lee Stout, Ray Stansbury, Dixon Qualls, Jean Hopkins. *Saxophones:* Robert Teague, Martha Qualls, Charles Johnson, Margaret Harrill, Lawrence Barden, Warren Clemmons. *Baritones:* Claude Jarrett, Harry Farthing. *Drums:* Johnny Albea, Mickey Casev, Irma Norris, Jerry Troutman, Bill Crawford. *Majorettes:* Erma Deen Healner, Chief; Lou Rhyne Beal, Peggy Burris, Violet Harrell, Sara Kirklev, Margaret Lantz.



MR. GORDON NASH  
*Director*





# PLAYCRAFTERS

## OFFICERS

- BEVERLY TOWNSEND ..... *President*
- HOWARD JOHNSTON ..... *Vice-President*
- ANNE GRAHAM ..... *Secretary-Treasurer*
- GRACE HOLLIFIELD ..... *Editor of Playbill*

*Members:* Johnny Albea, Nina Annas, Ruth Atkinson, Betsy Barber, Robert Birke, Marjorie Bishop, James Blevins, Catherine Bost, Bobbie Nell Brown, Sue Bunch, Betty Busby, Marion Butler, Wylie Carr, Imogene Covington, Jerry Crouch, Hubert Dancy, Jo Dockery, Maxine Erwin, Georgianne Gettinger, Anne Graham, Frank Hall, Maxine Hawks, Grace Hollifield, Mary Hutchinson, Charles Jarvis, Eugene Johnston, Howard Johnston, Jo Kerley, Barbara Kittrell, Carl Lane, J. R. Littlewood, Frank Lowe, Sue McGrady, Elizabeth Medlin, Margaret Montgomery, Lawrence Oliver, Jr., James Parks, Norman Propst, Charles Rhodes, Julian Rogers, William Ross, Don Seaver, Maurice Seaver, Hillard Tripplett, Beverley Townsend, Catherine Vannov, Barbara Weaver, George Wilson.



MR. CRATIS WILLIAMS  
*Director*

# LOVILL DORMITORY

## DORMITORY COUNCIL

### FIRST QUARTER

ANN FERGUSON .....*President*  
 FRANCIS CALLOWAY .....*Floor Representative*  
 LAVERNE WHITE .....*Floor Representative*

*Monitors:* Clarice Cooper, Betty Sue Berry, Dorothy Gabriel, Eleanor Houser, Margaret Jones, Patricia Piercy.

### SECOND QUARTER

ANN FERGUSON .....*President*  
 DOROTHY GABRIEL .....*Floor Representative*  
 MARGARET BRASWELL .....*Floor Representative*

*Monitors:* Margery Bradley, Juanita Grant, Dorothy Hart, Ruth Moore, Delsie Pack, Peggy Plott.



# BATON CLUB

### OFFICERS

ERMA DEEN HEALNER ..... <i>Leader</i>	SARA KIRKLEY ..... <i>Vice-President</i>
PEGGY BURRIS ..... <i>President</i>	LOUISE CAPSHAW ..... <i>Secretary-Treasurer</i>
BETTY CORNETTE ..... <i>Reporter</i>	

*Members:* Marjorie Bishop, Jo Brewer, Peggy Burris, Louise Capshaw, Betty Cornette, Jackie Gordon, Violet Harrell, Erma Deen Healner, Sara Kirkley, Sarah Matthews, Berniece McCombs, Phyllis Parker, Jo Plyler, Johnnie Ruth Turner, Frances Whitener.







“Friendships dear and games of laughter  
All their mead of treasure bring.”

Book 4





# Features

# MAY DAY 1947

An historical panorama of music and dance entitled "The Old North State" was presented before the May Court and spectators. The Varsouvianna Club, the Modern Dance Club, and two choruses directed by the music department joined hands to provide a program which is to become a traditional one at Appalachian State Teachers College.





*Eleene Goodnight*

*May Queen*

*Doris Cline*

*Maid-of-Honor*





LOUISE MERONEY  
*Senior Attendant*

CLEO WHITE  
*Senior Attendant*

BEISY WEBSTER  
*Senior Attendant*

NORMA FENDER  
*Junior Attendant*

MARY GARDNER  
*Junior Attendant*

# May Day





*Attendants*

JACKIE GORDON  
*Junior Attendant*

RITA McNEIL  
*Sophomore Attendant*

CATHERINE FARROW  
*Sophomore Attendant*

MADÉLINE JENKINS  
*Freshman Attendant*

MARGARET MONTGOMERY  
*Freshman Attendant*



## SENIOR SUPERLATIVES

TED HAGAMAN ..... *Most Handsome*  
 ELEAN OSBORNE GOODNIGHT ..... *Most Attractive Girl*  
 CARROLL COOK ..... *Most Intelligent*  
 EARLEY TILLEY ..... *Most Likely to Succeed*  
 LEO GEYER ..... *Most Versatile*  
 JUNE DINKINS ..... *Most Athletic Girl*  
 FULLER BROOKS AND JOHN KIRK ..... *Most Athletic Men*  
 GENE REECE ..... *Most Friendly*





## Who's Who Among Students In American Universities And Colleges

LOU RHYNE BEAL  
 REBEKAH BOONE  
 CARROLL COOK  
 ZOLA GREY DIXON  
 FRANCIS ESSIC  
 CARL FIDLER  
 BEN GOFORTH

EUGENE JOHNSTON  
 HARLEY JOLLEY  
 MARGABET LANTZ  
 MARY LOU RANKIN  
 RACHEL ANN VANCE  
 ROGERS WHITENER

JOHN D. HIATT  
 No Picture

# CAMPUS SUPERLATIVES

*Mary Katherine Wilson*

*Miss Appalachian*



*Stanley South*

*Most Valuable*





# CAMPUS SUPERLATIVES

*Charles Harris*

*Mr. Appalachian*



*Lois Eller*

*Most Popular*



# *Sponsors*

## RHODODENDRON STAFF

*Mrs. Coy F. Lantz*

MARGARET LANTZ  
*Editor-in-Chief*



*Mrs. O. W. Moses*

IMOGENE MOSES  
*Business Manager*





# *Sponsors*

## APPALACHIAN STAFF

*Jane Ray*

ROGERS WHITENER  
*Editor-in-Chief*



*Mrs. Francis Essic*

FRANCIS ESSIC  
*Business Manager*



# *Sponsors*

## STUDENT COUNCIL

*Elliott Beal*

MRS. ELLIOTT BEAL  
*President*



Y. W. C. A.

*Mrs. Gurnie Dixon*

ZOLA GREY DIXON  
*President*





# *Sponsors*

## SENIOR CLASS

*Gertrude Binkley*

EARLEY TILLEY  
*President*



## JUNIOR CLASS

*Michael Goforth*

BEN GOFORTH  
*President*



# *Sponsors*

## SOPHOMORE CLASS

*Wayne Walters*

RALPH WALTERS  
*President*



## FRESHMAN CLASS

*Mrs. K. G. Cheek*

DONALD MCGEE CHEEK  
*President*



EXCLUSIVE  
RHODODENDRON PHOTOGRAPHY  
BY  
STANLEY SOUTH

BOONE, N. C.

Advertisements

# GATEWAY CAFE

*"Quarterback Club Headquarters"*

*Fine Food to Suit Your Taste*

C. K. MARION, *Owner*

PHONE 5-J

BOONE, N. C.

*Compliments of*

## FARMERS HARDWARE CO., Inc.

*"Everything in Hardware and Associate Lines"*

BOONE, NORTH CAROLINA

*Meet Your Friends At*

## CAROLINA PHARMACY

PHONE 47

BOONE, N. C.

## REINS-STURDIVANT OF BOONE, Inc.

*Funeral Directors and Licensed Embalmers*

Phone 24—Day and Night

BOONE, NORTH CAROLINA

REINS-STURDIVANT MUTUAL BURIAL ASSOCIATION, INC.

North Wilkesboro, Boone, Newland, West Jefferson, Sparta, Lenoir, N. C.



# ANGELS CAFE

UNDER NEW MANAGEMENT

*The Student's Home*

OPEN DAY AND NIGHT

J. COON CREED, *Proprietor*

## PALMERS PHOTO STUDIO SERVICE BOONE N. C.

309 WEST MAIN

COMPLETE ROLL FILM SERVICE—CAMERA REPAIR  
ENLARGEMENTS—SUPPLIES  
PORTRAITURE—APPLICATION PICTURES

## BOONE DRUG CO.

*"The REXALL Store"*

W. R. RICHARDSON      O. K. RICHARDSON

G. K. MOOSE

*Owners*

THE HOME OF A. S. T. C.

## SKYLINE RESTAURANT

"Boone's" Newest and Most Modern

BOONE, N. C.

## BELK-WHITE CO.

BOONE, N. C.

*The Home of Better Values*

## THE BIG DIPPER

On The Corner

ICE CREAM

SANDWICHES

BILL WILSON

ROY MARSH

We Are Headquarters for Clothing and Shoes for

A. S. T. C.

Hunt's Department Store

*Boone's Favorite Department Store*

**MILK IS HEALTHY**

GRADE "A"

*Hillside Products at—*

Better Stores, Cafes and Hotels

QUALITY BUTTER, BUTTERMILK  
AND MILK RICH IN BUTTER-FAT

**HILLSIDE DAIRY**

Telephone 44

BOONE, N. C.

*"Your Leading Dairy"*

Home-Owned and Home Operated





# College Book Store

*Student Headquarters*

SCHOOL SUPPLIES—LUNCHEONETTE

W. R. COTTRELL

H. J. COTTRELL

THERESA HOLLARS

RACHEL GREENE



BOONE FLOWER SHOP  
*"Flowers For All Occasions"*

Students Headquarters For Flowers  
*Authorized Member of Florist Telegraph  
Delivery Service*

PHONE 214-J

BOONE, N. C.

APPALACHIAN  
SODA SHOPPE

NEXT TO THEATRE

*College Students Always Welcome*

TOASTED SANDWICHES  
COFFEE—DRINKS

Z. M. KOONTZ

BILL FITZGERALD

RAY'S BARBER SHOP

"FOUR GOOD BARBERS WITH  
WIDE EXPERIENCE"

BOONE BODY SHOP

REBUILDING WRECKED BODIES  
OUR SPECIALTY

*Expert Refinishing*

AUSTIN E. SOUTH, *Proprietor*

S. C. EGGERS

REAL ESTATE BROKER

We Buy and Sell Real Estate

*Rentals*

A GOOD START IS HALF THE BATTLE

WATAUGA BUILDING  
AND  
LOAN ASSOCIATION

BANK BUILDING

BOONE, N. C.

*Compliments of*

Watauga Hardware,  
Inc.

"THE FRIENDLY STORE"

BOONE, NORTH CAROLINA

BARES FAIR STORE

"QUALITY MERCHANDISE FOR  
THE COLLEGE CAMPUS"

*We Are Exclusive Dealers in Boone For*  
JARMAN SHOES

PHONE 111

BOONE, N. C.



# HIGHLANDER MOTOR COMPANY, INC.

CHRYSLER-PLYMOUTH *Sales and Service*

PARTS **MOPAR** ACCESSORIES

*Factory Engineered and Inspected*

## Craven Furniture Company

*Complete Home Furnishings*

Main Street

Phone 95

BOONE, N. C.

*Compliments of*

## THE FASHION SHOP

*"Clothes For College Girls"*

BOONE, N. C.

## GOODNIGHT BROTHERS

*"Serving Piedmont Area"*

GASTONIA

BOONE

NEWTON

*Compliments of*

**EUSTIS LANCASTER ASSOCIATES**

JOHNSON CITY,

TENNESSEE

**PAT'S GRILL**

*Courteous Service*

**STEAKS—CHICKEN—CHOPS  
TASTY SANDWICHES—DRINKS**

BERT SHRAKE, *Manager*



# DANIEL BOONE HOTEL

"In the Mountains of the Blue Ridge Parkway"

*Dining Room Service*

Elevation 3333 Feet

J. B. McCoy, *Manager*

BOONE, NORTH CAROLINA

ELECTRICITY SERVES YOU

*Time-Saving and Penny-Wise*

## NEW RIVER LIGHT AND POWER COMPANY

### Appalachian State Teachers College

BOONE, NORTH CAROLINA

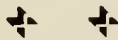

DEVOTED EXCLUSIVELY TO  
TEACHER TRAINING FOR PUBLIC  
EDUCATION IN THE SOUTH

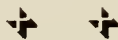

*Full Summer Quarter*



*Compliments of*

## *Coca-Cola*

### *Bottling Company*

HICKORY, N. C.



## Boone Tire & Bargain Store

*Furniture*

*Electric Appliances*

BOONE, N. C.

## The Economy Shoe and Ready-To-Wear Store

COMPLETE LINE OF READY-TO-WEAR  
*Shoes Featuring Joyce and Other Well  
Known Brands*

JUNE RUSSELL, *Owner*

PHONE 36

BOONE, N. C.

## HOLLARS GROCERY

FRESH VEGETABLES, LOCAL AND WESTERN  
MEATS, FROZEN FOODS, FANCY GROCERIES,  
FEEDS

J. E. HUFFMAN

B. W. ELLIS

*Compliments of*

## *The* NORTHWESTERN BANK

W. D. FARTHING, *Cashier*

BOONE, N. C.

## DANIEL BOONE CABIN

"FINE STEAKS  
CHICKEN IN THE BASKET"

ON BLOWING ROCK ROAD

REECE AND DEAN, *Proprietors*

## WALKER'S JEWELRY STORE

WATCHES—DIAMONDS

*General Line of Jewelry*

WILL C. WALKER, *Owner*

BOONE, N. C.

## APPALACHIAN THEATRE

BOONE, N. C.

*"Everybody Likes Boone"*

## MADDUX ESSO SERVICE

"COMPLETE SERVICE FOR YOUR CAR"

---

WILLYS-JEEP *Dealer*





*Campus Clothes For College Men*

McGREGOR    BOTANY    HOLEPROOF    MARLBORO

ALLEN-A    TAYLOR-MADE    ENGLISHTOWN    CHENEY

# TARHEEL TOGS

*The Men's Store*

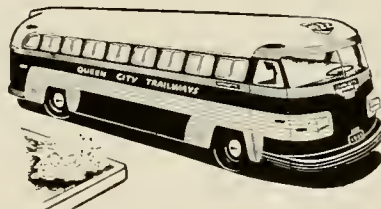

*Serving . . . The Carolinas, Tennessee, and Georgia*

*with*

UNEXCELLED MOTOR BUS SERVICE

SAFE    ECONOMICAL    CONVENIENT    COMFORTABLE

## QUEEN CITY TRAILWAYS

CHARLOTTE, N. C.



*"a health food"*

**PET DAIRY PRODUCTS  
COMPANY**

JOHNSON CITY, TENN.

**SCHRAFFT'S**

*"The Nation's Leading Candies"*

ON SALE AT GOOD  
STORES EVERYWHERE

\$1.00 — \$1.75

**Morgan Bros., Inc.**  
*Wholesale Distributors*

67 Broadway, Asheville, N. C.



*Compliments of*

**GENERAL SHALE PRODUCTS CORPORATION**

*Manufacturers of*

**HIGH QUALITY BRICK AND CINDER BLOCK**

JOHNSON CITY, TENNESSEE

**WILSON'S FEED STORE**

*Lairo and Purina Feeds*

**JAMESWAY BARN EQUIPMENT  
SURGE MILKING MACHINES—FARM SUPPLIES  
GRASS SEED—FERTILIZER**

PHONE 146-J

BOONE, N. C.



## CREST STORES CO.

BOONE'S MODERN SHOPPING CENTER

*"Service with a Smile"*

JOSEPH CONN, *Manager*

BOONE, N. C.

## Watauga Democrat

"Established 1888"

R. C. RIVERS, *Owner*

BOONE, N. C.

## Home Jewelry Store

*Watch Repairing*

WATCHES—DIAMONDS—GIFTS

BOONE, N. C.

## Hillards Little Market

FROZEN FOODS, DRESSED CHICKENS

MEATS AND GROCERIES

SANDWICHES AND HOME

COOKED MEALS

## Barnett Motor Co.

PONTIAC CARS

INTERNATIONAL TRUCKS

G. D. BARNETT

LESTER CARROLL

BOONE, N. C.

## Smithey's Department Store

*Boone's Largest New Daylight Store*



DRY GOODS, GROCERIES, FEEDS,  
POULTRY

*Visit Our Lunch Room*

## *Todd's ESSO Service*

WASHING, GREASING, TIRES,

BATTERIES



Next to Post Office

Phone 9105

BOONE, N. C.

## Newton's Department Store

*Complete Line of*

MEN'S AND LADIES' READY-TO-WEAR

At Popular Prices

BOONE, N. C.

**COLVARD'S, INC.**

**AUTO**

**PARTS**

**and**

**CHEVROLET COMPANY**



*"A Friend of the College  
that Serves the College"*

**BOONE, NORTH CAROLINA**



# PARKWAY COMPANY

HARDWARE  
ELECTRICAL SUPPLIES

PHONE 46-J

BOONE, N. C.

*Compliments of*

## B. W. STALLINGS

*"Your College Jeweler"*

BOONE, N. C.

Watches—Diamonds—Jewelry

*Compliments of*

# PEOPLES CAFE

*"We Appreciate Your Patronage"*

Located Next To Pastime Theatre

BOYD BLANTON, *Proprietor*

# BOONE TRAIL CAFE

"WESTERN STEAKS ARE  
OUR SPECIALTY"

RALPH HARTLEY, *Owner*

PHONE 9110

BOONE, N. C.



# *Autographs*













