

Historic, archived document

Do not assume content reflects current scientific knowledge, policies, or practices.

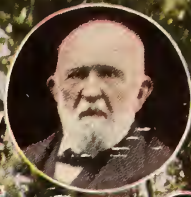

DINGEE ROSES



— Sturdy as Oaks —

Dingee Guide
to Rose Culture

1850
1912

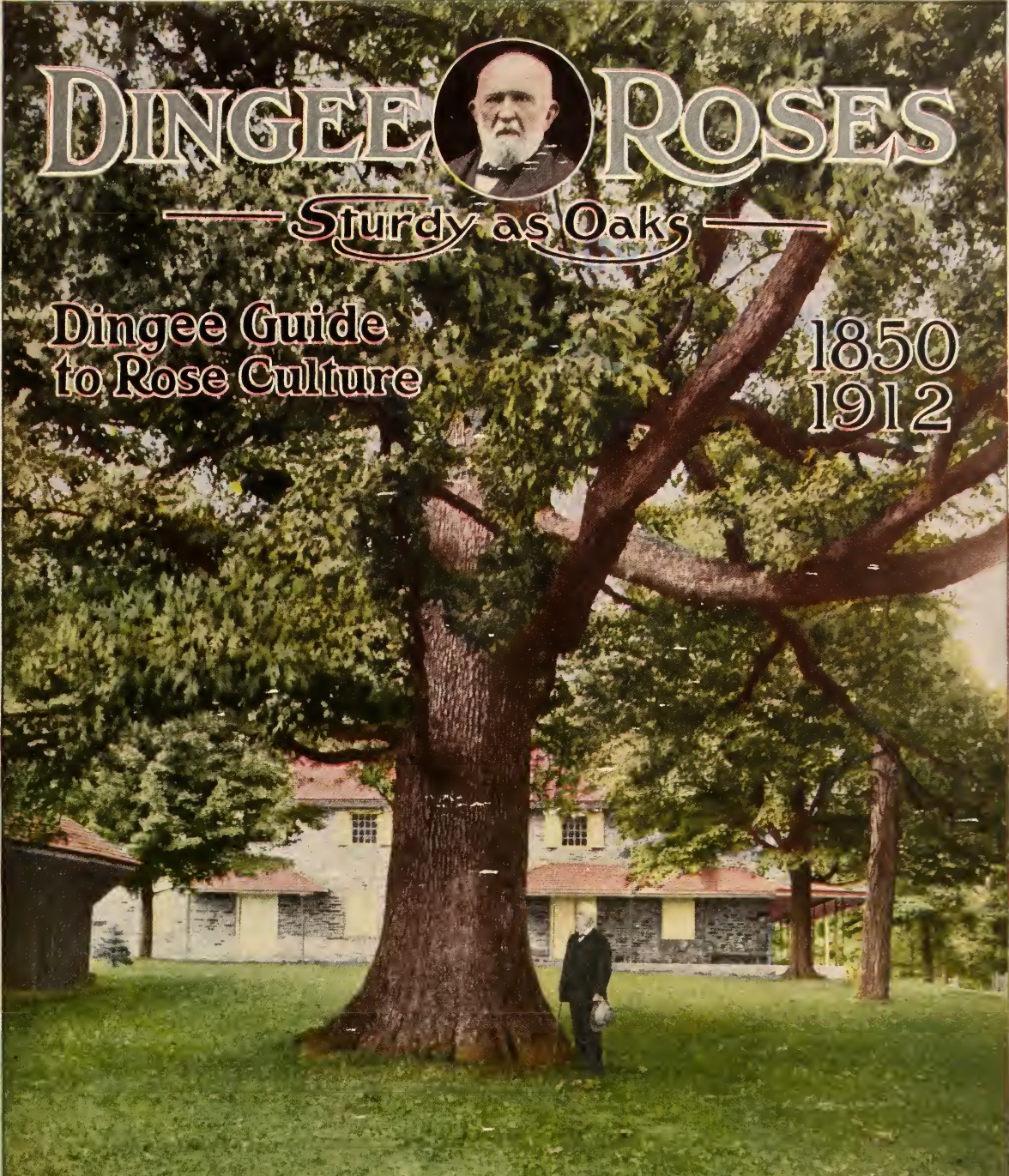

THE DINGEE & CONARD COMPANY

The Leading and Oldest Rose Growers of America

WEST GROVE

PENNSYLVANIA



The Great New Rose
"CHARLES DINGEE"

*Now known as absolutely
the best, healthiest
strongest-growing
freest blooming and most
beautiful hardy Bush Rose
in the world.*

Introduced and for sale only by
THE DINGEE & CONARD CO., WEST GROVE, PA.
THE LEADING AND OLDEST ROSE GROWERS OF AMERICA



The Most Wonderful Bush Rose in the World

CHARLES DINGEE

(See colored photographic illustration opposite)

WE say, without fear of contradiction, that our great new Rose, Charles Dingee, is absolutely the **best garden Rose, now in commerce, for general planting in all sections of the country.**

Through this magnificent Rose we will perpetuate the name of the venerable founder of this business, and it will proclaim his fame as the pioneer Rose-grower of this country to the coming generations in a fit and appropriate manner.

The Charles Dingee Rose outranks all other Roses because of its all-around superior merit. This Rose originated with us and is the result of a cross fertilization between the **Hermosa**, that grand old hardy pink variety and the **White Maman Cochet**, perhaps the greatest of all white garden Roses.

It grows as **sturdily as an oak**, to amazing perfection, in almost any soil or situation. If you have a place where other Roses have failed, in that spot Charles Dingee will flourish and produce its gorgeous flowers with wonderful profusion. It has the most magnificent foliage, absolutely free from disease of all kinds, that we have ever seen on any Rose. Of the bush form its habit of growth is ideal, attaining a height of two to three feet and, no matter the size of the plant, it commences to bloom immediately.

It is **always blooming**, whether it is growing with us or growing with you. The flowers are beautiful beyond description, immense in size, deep, double and grandly formed with long, stiff, erect stems; both in bud and bloom the beauty of the flower is nothing short of superb and impossible of description because of the delicate blending of colors—rose tints in the center of the flower, gradually shading off into pale blush and creamy white, a color effect both entirely new and distinct and exquisitely beautiful.

It is **hardy everywhere**. We have had it growing here with us in all its glory in a temperature very little above freezing and producing the most beautiful flowers imaginable. If there ever was a Rose that has made its impression on the minds and hearts of those who have been fortunate enough to secure it, it is the Charles Dingee. To our minds, it has completely revolutionized the possibilities of Rose-growing in the home yard and garden, for no matter where you live, there it will thrive.

This we guarantee, and if you have no yard or garden wherein to plant it, it will grow in your living-room with more freedom than a geranium. What Rose can compare to it?

CAUTION! We are the originators and sole owners of the Charles Dingee Rose. Imitations and so-called duplicates of it are intended to deceive. We have the original plant from which it was grown to prove our claim that this great Rose, originated by us, can only be had through us.

Strong, one-year-old plants, 25c. each, 5 for \$1.00, \$2.25 per dozen; larger size, 35c. each, 3 for \$1.00, \$3.50 per dozen, postpaid. Large, two-year-old plants, on own roots, 50c. each, \$5.00 per dozen; extra-heavy, three-year-old plants (stock limited), magnificent specimens, **ON OWN ROOTS**, 75c. each, \$8.00 per dozen, by Express.

1912 Dingee Roses - Sturdy as Oaks 1850

Where and How Dingee Roses are Produced

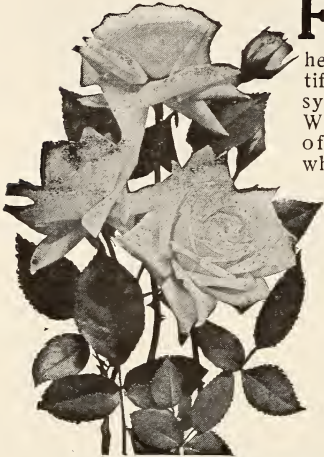

Charles Dingee, the most remarkable, hardy, everblooming Bush Rose ever grown.

FOR more than sixty years there has been located here, in this beautiful little Pennsylvania town of West Grove, a band of Rose-growers whose skill has become so renowned that their fame has spread practically to all parts of the globe. They are known nearly everywhere as the "Dingee Experts." Their label on Roses is equivalent to the "sterling" mark of the high-class silversmith. Their

deeds in this chosen field of work is their best advertisement.

In 1850, this business was founded by Charles Dingee. To-day Mr. Dingee, hale and hearty, takes pardonable pride in it, as the oldest and leading Rose-growing establishment in America.

The American people are home-builders and lovers of the beautiful. Roses in the yard and garden or clambering over porch or trellis, or wherever used, are almost as indispensable exterior decorations as the furniture of one's home is for the interior.

DINGEE ROSES—The very name conjures up visions of thousands of homes all over this land, which have been made more beautiful—aye, more happy and more pleasant—by the millions of the Queen of all Flowers, born here in this establishment, and which have made the world acquainted with this little village and its Roses.

By Roses, we do not mean the poor, weak, "little slips" grown in "thumb-pots" which, fortunately, can no longer be sold to the intelligent, Rose-loving public, but great, strong, lusty plants, grown by the special methods of the Dingee experts—typical Dingee plants,

which thrive and bloom and carry the fullest measure of joy to their fortunate possessors.

This book is a distinct departure from any of our previous books, and it is designed to convey in the most concise, complete and comprehensive manner, all necessary information regarding our immense stock of Roses—the largest collection in the world—all on **their own roots**. In it are offered all other desirable miscellaneous plants for the lover of flowers. We hope it will typify the high character of the Dingee Roses, which have come to be known as the aristocrats of the Rose-garden.

To our new friends that we meet this year, for the first time goes out the assurance that no concern anywhere can serve them better, more economically and more satisfactorily than we, and in saying this we do not wish in the slightest to detract from the few worthy and conscientious competitors we have in this business. Our business integrity is back of every statement we make.

This business of ours, with its humble start, has achieved a world-wide reputation, because of its adherence to the founder's high standard of honorable and wholesome business methods—a dollar's worth of goods for every dollar sent us.

A word in passing about prices: There ought not to be any confusion on the part of the buyer as to the exact quality of the Rose-plant and its relation to the price asked for it. The basis of the cost of production is practically the same everywhere. There is virtually one standard and one price for glass and lumber and greenhouse construction; one standard of prices for labor; and the basis on which the goods are sold is measured by the number of plants per square foot of ground space occupied by them. In order to make a large return for each square foot the common practice of some Rose-growers is to grow Roses in "thumb-pots," $1\frac{1}{4}$ inches in diameter, thereby raising more plants (though very small ones) to the square foot. But we want to make it clear that our smallest Roses are grown in pots 3 and $3\frac{1}{2}$ inches in diameter, so when you buy a "thumb-pot" Rose, say at 15 cents, you are paying a higher price than the Rose from larger pots we sell at 25 cents. Our extra-large, vigorous Rose-plants at 20 cents and 25 cents each, quality considered, are much cheaper than "thumb-pot" Roses at 10 cents and 15 cents.

To prevent mistakes when addressing orders or correspondence to us, we wish to state emphatically that we are not connected with any other firm in West Grove, being the old original concern established here more than sixty years ago, and we cannot be responsible for orders or money sent us unless plainly addressed to

THE DINGEE & CONARD CO. (Dingee, West Grove, Pa., will reach us)

The Leading and Oldest Rose-Growers of America

West Grove, Pa., U. S. A.

Dingee Roses

The Best Varieties for Different Sections of the Country

All Dingee Roses are propagated under such favorable conditions that our shibboleth, "Dingee Roses Go and Grow Everywhere," is literally true; but common sense tells us that certain kinds of Roses thrive better in some localities than in others. We are often asked our opinion upon this one point, and in order to give our friends a guide for them to follow we have tried to indicate as nearly as possible, in connection with the different classes of Roses, the section of the country in which each will thrive to its full perfection with the least amount of protection.

But it must not be understood, because we prefer a certain class for one locality, that it will not do well in others. For instance, we recommend all the Hybrid Perpetuals for planting in the extreme northern states and Canada, and yet these same varieties grow to great size and beauty in Florida and Texas. On the other hand, we state that some of the Tea Roses are best for southern planting; but by careful protection they may be grown successfully in Canada.

WHAT THE TERM "HARDY" MEANS. The hardiness of any Rose is a matter which no one can speak of with positive certainty, because the conditions of the winter, as a rule, prescribe the hardiness of the plant.

Where the winters come on gradually, the plant goes into a semi-dormant state naturally, and if the winter be continuously cold, then the most tender Roses very often survive; but when, as is frequently the case, an unseasonable cold snap comes in the early fall, followed again by warm weather, the plant is not sufficiently hardened to withstand the sudden change. If this is followed by what we know as an open winter—periods of severe weather, followed by thawing—it is then that the damage is done, because it keeps the plant between two extremes, injuring not only the young eyes near the roots, but the roots themselves.

How To Grow Roses

PREPARATION OF THE SOIL. Good soil is necessary for the proper growing of Roses, and if that at your disposal be naturally poor it will be well to dig out the Rose-beds and substitute a quantity of loam, which can be readily obtained from the sod by the roadside or from the fields. To still further enrich the soil, where it is accessible, add to each wheelbarrow-load of loam about one-third of its bulk of well-rotted stable manure; also some sand, if there be a lack of this constituent. Fine-ground bone or commercial

fertilizers may be employed, but if used too freely they are likely to injure the plants. None but such fertilizers as are free from acids should be used. Manure applied in the fall will serve as a partial protection over winter, and in the spring it will be beneficial as a mulch. An excellent plant-food, which may be used at all times with entire safety, is Bonora offered elsewhere in this book.

Set the plants about 12 to 18 inches apart. Do not hesitate to place the roots well below the surface of the soil, arranging them as far as possible in their natural position. Cover the roots, pressing firmly down upon them and around the stem. After planting, water freely, and, if the sun be strong, protect them for a few days with a covering of newspapers or other suitable material. Cut off all withered wood and foliage. Water judiciously every evening, until they show signs of having become established. Do not plant if the ground is wet, as the soil will become baked, and thus endanger the safety of the plants. During the presence of protracted drought, the plants should be watered daily in the evenings. A little care and forethought exercised when the plants are small will have their reward in great, sturdy, vigorous bushes in a wonderfully short time.

UNPACKING PLANTS. When the plants are received, if, for any reason, it is desired to defer immediate planting, place the plants in the cellar or any moderately warm place, protect from the sun, set them upright, admitting the free circulation of air, and water freely from time to time. A slight covering of soil around the roots will be beneficial. Soak the roots in lukewarm water or thin mud for an hour or so before planting, to restore their vitality.

PLANTING. The proper time for planting in the various sections of the country largely depends first, upon the location, and second, upon the character of the plant.

As to where the preference lies between plants that are pot-grown under glass, and dormant, field-grown plants, it is not easy to discriminate. Our own experience has been that in the southern and southwestern states, as well as on the Pacific coast, the planting of the one-year-old Roses during the months of February, March and April, according to the location, may be accomplished with splendid satisfaction. In the states north of Virginia, and even in the greater portion of Virginia, and throughout the middle section of the country, as well as in the states in the northwest, the best time to plant is during

the spring or early summer months. In many of the moderately cold states, dormant Roses may be set out with safety during the fall months, but in the section of which we have latterly spoken, dormant Roses—and when we say “dormant” we mean Roses that have been lifted from the field, which, when sent out, have neither foliage nor soil around the roots—may be planted in early spring, just as soon as the ground can be dug.

Everything considered, however, our pot-grown Roses are the most satisfactory of all. They are invariably on their own roots, and, when sent out, they have the advantage of being equipped with strong, fibrous, active roots, which take hold and establish themselves in their new homes almost immediately. They should be set out during the spring or early summer months, after all danger of frost is past, or to quote a homely expression, after corn-planting time. Select, if possible, the most sheltered and sunny location for planting: avoid the close proximity of large trees, whose dense foliage and extending roots absorb all the life and sustaining nutrition of the soil. Young trees and dwarf shrubbery will not be hurtful.

PRUNING. All Roses are helped by pruning. Roses of the type of Harrison's Yellow, Soleil d'Or, Hybrid Perpetuals, Rugosas,—in fact, all Roses of this extremely hardy class,—are benefited very much by pruning, more so than any other class. From our own experience, we find that the Hybrid Perpetuals in many varieties, such as Mad. Masson, Mad. Charles Wood, General Jacqueminot, and others of this type, frequently bloom two and three times during the season when the flowers are kept cut off and the plants pruned in to induce new shoots being thrown out, which produces the flowers. The average planter is extremely timid in pruning because he is afraid of the injury it will possibly do. Pruning, therefore, is a matter to be governed by the judgment of the possessor of the plants. We will add, however, that **plants of persistent growth should be trimmed back each fall or in early spring about one-half to two-thirds of the season's growth.** Where plants, apparently healthy, fail to mature the buds which they bear, remove a large percentage of the undeveloped buds and imperfect blooms and prune severely. Also trim back about one-third, when, after planting, they shed their leaves and exhibit signs of weakness; this gives the roots a chance to become vigorous.

INSECTS AND INSECTICIDES. Our Roses are singularly free from insects, owing to their vigor, but should they become infested, a few applications of a good insecticide will exterminate them at the outset, after which very little or no trouble will be experienced.

One of the most common of insects is the green-fly, but they are readily removed by syringing with clear water, smoking with tobacco stems, or spraying with kerosene emulsion or tobacco insecticide soap.

The red spider is an insect so small that it is not discernible to the naked eye, and frequent syringing with the insecticides named above should be resorted to to remove it. The rose hoppers or thrips can effectually be exterminated by syringing, while the leaf-rollers, which resemble butterflies, of yellowish white color, can be picked off by hand. The Rose bug can be removed only by vigilant and unceasing syringing with insecticides.

Rose grubs are very destructive, feeding on the roots of the Rose, and before one knows that the plant has been destroyed they have accomplished their work. The only remedy is to dig into the ground and destroy them. If the soil is continuously affected with them, a good coating of air-slaked lime spaded in well will prove helpful.

The following receipts and preparations are good. They should be applied both to the upper and the under surface of the foliage by means of a good sprinkler. We can supply the Tyrian Plant Sprinkler, the Auto-Spray and New Era Sprayer, at prices given elsewhere in this book. All of these are inexpensive and very satisfactory and will add much to the joy of growing healthy Roses.

KEROSENE EMULSION. To two parts of kerosene add one of slightly sour milk; agitate and dilute with twenty parts of soft water.

TOBACCO SOLUTION. Boil the leaves or stems of tobacco and dilute to the color of weak tea.

TOBACCO INSECTICIDE SOAP. A standard remedy, and one of the best, with full directions for use. Two sizes. Price 13 cts. and 28 cts. each, postpaid.

BUG KILLER. A new preparation for killing all kinds of bugs and pests that attack Roses. Box sufficient for two gallons of spray, 50 cts., 3 for \$1.25, postpaid.

WINTER PROTECTION. As to the classes of Roses that are hardy and those that are not hardy, this information is given in the introduction of the individual classes. **Where it is possible, we would advise that the benefit of the doubt be given by protecting all varieties, irrespective of the class, for it will not be harmful to protect even the Mosses or Hybrid Perpetual Roses.** Do not cover your plants too soon; a nip of frost will not hurt them, but will help to ripen and mature them.

Sufficient covering should be given to prevent the roots from freezing, but considerable light and circulation of air should not be excluded. In the spring, wait until the weather is settled before uncovering.

TWO-YEAR-OLD ROSES

The demand for our two-year-old Roses has reached enormous proportions, for the reason that they make a fine appearance and yield an abundance of splendid flowers at once. We offer plants on own roots only. They are far superior to budded or grafted Roses, which are always unsatisfactory. Our stock has been grown cool and without stimulants. Those who buy Roses from us will receive the best-grown plants in America at prices that are the lowest, quality of stock considered. We will fill your order in a way to convince you of this fact. Our Two-Year-Old Roses are all pot-grown. We guarantee safe delivery of all goods to any post or express office in the United States.

A Complete Index and Classification of all the Roses Offered in this Book

On this and the three pages following we give a complete alphabetical list of all the two-year-old Roses offered in this book, showing the class to which they belong, the page on which they are described, and the price of each.

Abbreviations Used: Tea, Everblooming Teas; H. T., Hybrid Teas; B. C., Bourbon, Bengal and China; H. P., Hardy Hybrid Perpetuals; C. T., Climbing Teas; C. N., Climbing Noisette; H. C., Hardy Climbing; M., Moss; T. P., Tea Polyantha; P. Polyantha, or Fairy; Rug., Rugosa; W., Wichuriana, or Memorial; Rug., Hybrid Rugosa C. H. T., Climbing Hybrid Teas; N., Noisette.

| VARIETIES | | | | VARIETIES | | | | VARIETIES | | | |
|-----------------------------|-------|------|-------------------------|------------------------------|----------|------|----------------------|-----------------------------|----------|------|------|
| | Class | Cts. | Page | | Class | Cts. | Page | | Class | Cts. | Page |
| Abbe Garroute..... | Tea | 35 | 56 | Bessie Brown..... | H. T. | 45 | 27 | Climbing Meteor..... | C. H. T. | 45 | 69 |
| Abbe Roustan..... | Tea | 30 | 54 | Betty..... | H. T. | 45 | 25 | Climbing Mosella..... | C. H. T. | 65 | 26 |
| Abel Carrier..... | H. P. | 40 | 67 | Birdie Blye..... | H. C. | 40 | 64 | Climbing Papa Gontier..... | C. T. | 65 | 24 |
| Adine..... | H. T. | 50 | 42 | Black Prince..... | H. P. | 45 | 58 | Climbing Paul Neyron..... | H. C. | 65 | 24 |
| Admiral Dewey..... | H. T. | 50 | 42 | Blanche Moreau..... | M. | 40 | 81 | Climbing White Pet..... | H. C. | 40 | 64 |
| Admiral Schley..... | H. T. | 40 | 27 | Blue Rose..... | H. C. | 45 | 15 | Climbing White Cochet..... | C. T. | 75 | 70 |
| Adrienne Christophe..... | Tea | 30 | 54 | Blumenschmidt..... | P. | 40 | 78 | Climbing Wootton..... | C. H. T. | 40 | 63 |
| Agrippina..... | B. C. | 35 | 52 | Boadicea..... | Tea | 35 | 45 | Clio..... | H. P. | 50 | 53 |
| Albertic Barbier..... | W. | 50 | 19 | Bona Wellishott..... | H. T. | 45 | 28 | Clb. Perle des Jardins..... | C. T. | 40 | 77 |
| Albertine Borguet..... | Tea | 35 | 56 | Bon Silene..... | Tea | 35 | 44 | Clotilde Pfizer..... | P. | 35 | 80 |
| Albert Hoffman..... | Tea | 35 | 56 | Bordeaux..... | H. C. | 65 | 26 | Clotilde Soupert..... | T. P. | 35 | 80 |
| Albert James Nottidge..... | H. T. | 65 | 18 | Boskoop Baby Rambler..... | P. | 65 | 26 | Col. R. S. Williams..... | H. P. | 40 | 53 |
| Albert Stopford..... | Tea | 35 | 44 | Bougere..... | Tea | 35 | 40 | Comt. Amede de Foras..... | Tea | 35 | 56 |
| Alfred Colomb..... | H. P. | 40 | 57 | Boule de Niede..... | H. P. | 40 | 58 | Comtesse Anna Thun..... | Tea | 30 | 54 |
| Alice Lemon..... | H. P. | 75 | 19 | Bourbon Queen..... | B. C. | 35 | 82 | Comte de Barbantane..... | B. C. | 35 | 82 |
| Alphonse Karr..... | Tea | 30 | 54 | Boursals..... | B. C. | 35 | 82 | Comtesse de Caserta..... | Tea | 30 | 54 |
| Alice Roosevelt..... | H. T. | 45 | 27 | Bridalmaid..... | Tea | 35 | 43 | Comtesse de Frigneuse..... | Tea | 30 | 54 |
| Aline Sisley..... | Tea | 35 | 45 | Burbank..... | Tea | 35 | 46 | Comtesse de Saze..... | H. T. | 40 | 29 |
| Alliance Franco-Russe..... | Tea | 35 | 44 | Camille Roux..... | Tea | 30 | 54 | Comtesse Dusy..... | Tea | 35 | 46 |
| Allister Stella Gray..... | C. T. | 40 | 79 | Camoens..... | H. T. | 45 | 29 | Comt. Eva Starhemb'g..... | Tea | 30 | 54 |
| America..... | C. T. | 40 | 77 | Canadian Queen..... | H. T. | 45 | 29 | Comtesse O. Gorman..... | Tea | 30 | 54 |
| American Banner..... | Tea | 30 | 54 | Captain Christy..... | H. P. | 40 | 58 | Comtesse Riza du Parc..... | Tea | 35 | 46 |
| American Beauty..... | H. T. | 60 | 20 | Captain Hayward..... | H. P. | 40 | 58 | Conrad Ferd. Meyer..... | R. | 60 | 61 |
| American Perfection..... | Tea | 35 | 56 | Captain Lefort..... | Tea | 30 | 54 | Corinne..... | Tea | 30 | 54 |
| American Pillar..... | H. C. | 50 | 64 | Cardinal..... | H. T. | 45 | 28 | Cornelia Cook..... | Tea | 35 | 46 |
| Andre Gamon..... | H. T. | 65 | 26 | Carmine Pillar..... | C. T. | 40 | 79 | Coquette de Lyon..... | Tea | 35 | 45 |
| Andrew Schwartz..... | Tea | 35 | 45 | Caroline de Sansal..... | H. P. | 40 | 58 | Coquette des Alpes..... | H. P. | 40 | 58 |
| Angel Peluffo..... | H. T. | 50 | 42 | Caroline Fochier..... | Tea | 35 | 56 | Coquette des Blanches..... | H. P. | 40 | 59 |
| Anna de Diersbach..... | H. P. | 40 | 57 | Caroline Goodrich..... | C. N. | 40 | 77 | Countess of Annesley..... | H. T. | 50 | 42 |
| Anna Oliver..... | Tea | 35 | 44 | Caroline Marniesse..... | B. C. | 40 | 82 | Countess of Derby..... | H. T. | 45 | 29 |
| Anna Alexieff..... | H. P. | 40 | 57 | Catherine Zeimet..... | P. | 50 | 25 | Countess of Caledon..... | H. T. | 65 | 26 |
| Anny Muller..... | P. | 45 | 78 | Catherine G. Freundlich..... | Tea | 35 | 56 | Countess of Rossberg..... | H. P. | 40 | 53 |
| Antoine Revoire..... | H. T. | 40 | 16 | Catherine Mermet..... | Tea | 35 | 46 | Countess of Osford..... | H. T. | 60 | 29 |
| Antoine Verdier..... | H. T. | 45 | 28 | Celine Forestier..... | C. T. | 40 | 77 | Cramoisi Superior..... | B. C. | 35 | 82 |
| Apotheker Geo. Hofer..... | H. T. | 50 | 42 | Cham. of the World..... | B. C. | 35 | 42 | Comtesse De Saze..... | H. T. | 45 | 29 |
| Appoline..... | B. C. | 35 | 82 | Charles Dingee..... | H. T. | 50 | 3 | Crested Moss..... | M. | 45 | 81 |
| Archduc Charles..... | B. C. | 35 | 82 | Charles Legrady..... | Tea | 35 | 46 | Crim. Maman Cochet..... | H. T. | 45 | 23 |
| Archduchess Elizabeth H. P. | 40 | 57 | Charles J. Grahame..... | H. T. | 50 | 42 | Crimson Rambler..... | H. C. | 40 | 76 | |
| Archduchess Isabella..... | P. | 40 | 54 | Charles Rovolli..... | Tea | 30 | 54 | Crim. Baby Rambler..... | P. | 45 | 73 |
| Archduc Joseph..... | Tea | 30 | 54 | Chat. des Clos Vougeot..... | H. T. | 60 | 14 | Crimson Roamer..... | W. | 40 | 67 |
| Auguste Comte..... | Tea | 35 | 56 | Cherokee Rose..... | C. T. | 40 | 75 | Crimson Crown..... | H. T. | 40 | 42 |
| Augustine Guinoisseau..... | H. T. | 40 | 33 | Cherry Ripe..... | H. T. | 50 | 42 | Crown Princess Cecile..... | H. T. | 65 | 26 |
| Augustine Halem..... | H. T. | 45 | 28 | Cheshunt Hybrid..... | H. P. | 40 | 58 | C. P. Strasheim..... | Tea | 35 | 46 |
| August Wattine..... | Tea | 35 | 56 | Christine de Noue..... | Tea | 35 | 46 | David Harum..... | H. T. | 65 | 13 |
| Aurora..... | H. T. | 45 | 28 | Christine Wright..... | W. | 40 | 61 | Dawson..... | H. C. | 40 | 65 |
| Avoca..... | H. T. | 65 | 26 | Chromatella..... | C. T. | 40 | 77 | Dean Hole..... | H. T. | 45 | 30 |
| Baby Dorothy..... | P. | 45 | 78 | Claire Carnot..... | C. T. | 40 | 77 | Debutante..... | W. | 40 | 67 |
| Baltimore Belle..... | H. C. | 40 | 64 | Clara Barton..... | Tea | 35 | 56 | Defiance..... | H. T. | 65 | 26 |
| Banksia..... | H. C. | 40 | 66 | Clara Jicquiere..... | H. C. | 40 | 64 | Devoniensis..... | Tea | 35 | 46 |
| Barbarossa..... | H. P. | 40 | 58 | Clara Watson..... | H. T. | 50 | 42 | Dinsmore..... | H. P. | 40 | 59 |
| Barclay Job..... | B. C. | 40 | 82 | Climb'g Baby Rambler..... | C. T. | 75 | 14 | Dr. Favre..... | Tea | 35 | 56 |
| Baroness Rothschild..... | H. P. | 65 | 58 | Climbing Bridesmaid..... | C. T. | 40 | 79 | Doctor Rouges..... | Tea | 30 | 54 |
| Baronne de Bonstettin..... | H. P. | 40 | 57 | Clm. Clotilde Soupert..... | C. T. | 40 | 69 | Dorothea Soffrel..... | Tea | 35 | 56 |
| Baronne H. Snoy..... | Tea | 35 | 56 | Clb. Cecil Brunner..... | C. T. | 40 | 70 | Dorothy Page Roberts..... | H. T. | 65 | 13 |
| Beau Carmine..... | B. C. | 35 | 82 | Climbing Devoniensis..... | C. T. | 40 | 77 | Dorothy Perkins..... | H. C. | 40 | 66 |
| Beaute Inconstante..... | Tea | 35 | 45 | Climb'g F. K. Druschki..... | H. C. | 75 | 24 | Double Killarney..... | H. T. | 75 | 16 |
| Beauty of Glazenwood..... | C. T. | 40 | 77 | Climbing Helen Gould..... | C. T. | 45 | 60 | Douglas..... | B. C. | 35 | 82 |
| Beauty of Rosemawr..... | Tea | 35 | 45 | Climbing Hermosa..... | C. N. | 40 | 77 | Dr. O'Donel Browne..... | H. P. | 75 | 54 |
| Beauty of Stapleford..... | H. T. | 45 | 28 | Climb. Jules Margottin..... | H. P. | 40 | 64 | Dr. Wm. Gordon..... | H. P. | 40 | 53 |
| Bella..... | Tea | 30 | 54 | Climbing Killarney..... | H. T. | 50 | 70 | Duchess de Brabant..... | Tea | 35 | 47 |
| Belle Fleur d' Anjou..... | Tea | 30 | 54 | Climbing La France..... | C. T. | 40 | 68 | Duchess de Thuringe..... | B. C. | 35 | 82 |
| Belle Seibrecht..... | H. T. | 40 | 28 | Cl'b'g Mad. J. Grolez..... | C. H. T. | 65 | 26 | Duchess Marie Salvati..... | Tea | 35 | 47 |
| Bertha Clavel..... | P. | 35 | 82 | Climbing Malmaison..... | C. N. | 40 | 79 | Duchess of Albany..... | H. T. | 40 | 33 |
| Beryl..... | Tea | 35 | 56 | Climbing Marie Guillot..... | C. T. | 40 | 70 | Duchess of Edinburgh..... | Tea | 30 | 54 |

1912 Dingee Roses - Sturdy as Oaks 1850

| VARIETIES | | | | VARIETIES | | | | VARIETIES | | | |
|---------------------------|--------|------|------|---------------------------|-------|------|------|-------------------------|-------|------|------|
| | Class | Cts. | Page | | Class | Cts. | Page | | Class | Cts. | Page |
| Duke of Connaught..... | H.P. | 40 | 59 | Grande Duchesse Ade- | Tea | 30 | 54 | La Proserpine..... | P. | 40 | 79 |
| Duke of Edinburgh..... | H.P. | 50 | 59 | laide de Luxembourg | Tea | 30 | 54 | La Reine..... | H.P. | 40 | 63 |
| Earl of Dufferin..... | H.P. | 40 | 58 | Grand Duchess Hilda | Tea | 30 | 54 | La Tosca..... | H.T. | 50 | 42 |
| Edmond de Biazant | Tea | 30 | 54 | Graziella..... | Tea | 35 | 56 | Laurent Carle..... | H.T. | 60 | 32 |
| Edmund Sablayrolles..... | Tea | 30 | 54 | Greville..... | H.C. | 40 | 65 | Laurette..... | Tea | 30 | 55 |
| Edward Gontier..... | Tea | 30 | 54 | Gross von Oldenburg.. | H.T. | 50 | 42 | La Syphilde..... | Tea | 30 | 55 |
| Edward Littave..... | Tea | 30 | 54 | Gross an Teplitz..... | H.T. | 40 | 41 | Lena..... | H.T. | 45 | 15 |
| Edwin Lonsdale..... | W. | 40 | 67 | Haileysbury..... | H.P. | 40 | 60 | Leonie Lamesch..... | Tea | 35 | 56 |
| E. T. Cook..... | T. | 35 | 47 | Harrison's Yellow, 3-yr. | | 75 | 75 | Leonie Esterreith..... | Tea | 35 | 76 |
| Elaine..... | H. T. | 65 | 26 | Harry Kirk..... | H.T. | 75 | 30 | Leuchstern..... | H.C. | 40 | 65 |
| Elie Beauvillain..... | C.T. | 40 | 79 | Hector Mackenzie..... | Tea | 35 | 56 | Letty Coles..... | Tea | 30 | 55 |
| Elizabeth Barnes..... | H.T. | 65 | 26 | Helene..... | H.C. | 40 | 65 | Liberty..... | H.T. | 50 | 42 |
| Elyse Heymann..... | Tea | 30 | 54 | Helena Cambier..... | H.T. | 45 | 29 | Lily Ito..... | P. | 65 | 26 |
| Empress Alexandra of | | | | Helen Gould (Balduin) | Tea | 45 | 49 | Little Pet..... | P. | 40 | 79 |
| Russia..... | Tea | 35 | 56 | Helen Good..... | Tea | 35 | 49 | Lord Raglan..... | H.P. | 40 | 60 |
| Empress Eugenie..... | Tea | 35 | 47 | Helen Mills..... | H.T. | 65 | 38 | Louisa de la Rive..... | Tea | 30 | 55 |
| Empress of India..... | H.P. | 40 | 59 | Henri Martin..... | M. | 65 | 24 | Louis Philippe..... | B.C. | 35 | 82 |
| Emp. Marie of Russia..... | Tea | 30 | 54 | Henry Maylandier..... | Tea | 30 | 54 | Louis Richard..... | Tea | 30 | 55 |
| Empress of China..... | H.C. | 40 | 64 | Henry M. Stanley..... | Tea | 35 | 49 | Louis Van Houtte..... | H.P. | 40 | 62 |
| Enchanter..... | H.T. | 50 | 42 | Henry Plantier..... | B.C. | 35 | 82 | Louis de Savoie..... | Tea | 30 | 55 |
| Enchantress..... | Tea | 35 | 47 | Her Majesty..... | H.P. | 61 | 60 | Lucie Faure..... | Tea | 35 | 56 |
| Enfant de Lyon..... | Tea | 35 | 48 | Hermosa..... | B.C. | 45 | 82 | Luciole..... | Tea | 35 | 49 |
| England's Glory..... | H.T. | 65 | 24 | Highland Mary..... | Tea | 35 | 49 | Lucullus..... | B.C. | 35 | 82 |
| English Sweetbrier..... | | 45 | 75 | Herzogin Marie Von | | | | Lynch's Hybrid..... | W | 40 | 67 |
| Etoile de France..... | H.T. | 45 | 28 | Coburg Gotha..... | Tea | 35 | 56 | Lyon Rambler..... | H.C. | 65 | 26 |
| Etoile de Lyon..... | Tea | 35 | 44 | Hiawatha..... | W. | 40 | 65 | Lyon Rose..... | H.T. | 61 | 32 |
| Etoile de Mai..... | P. | 40 | 79 | Hon. Ina Bingham..... | Tea | 35 | 56 | Mable Morrison..... | H.P. | 60 | 62 |
| Etoile d'Or..... | P. | 40 | 79 | Hovyn de Tronchere..... | Tea | 35 | 56 | Mad. Abel Chatenay..... | H.T. | 30 | 34 |
| Etoile Polaire..... | Tea | 30 | 54 | H. Plantaganet..... | Tea | 30 | 54 | Mad. Ada Carmody..... | Tea | 35 | 56 |
| Eugenie Faurst..... | H.P. | 40 | 58 | Hugh Watson..... | H.P. | 50 | 60 | Mad. Adolphe de Farle | Tea | 30 | 55 |
| Eugenie Lamesch..... | P. | 40 | 79 | Ideal..... | H.T. | 45 | 30 | Mad. A. Nabonnand..... | Tea | 35 | 50 |
| Everblooming Crimson | | | | Ingegnoll Predillata..... | Tea | 30 | 54 | Mad. Alfred Carriere.. | H.P. | 40 | 62 |
| Rambler..... | H.C. | 65 | 104 | Imp. Univ. Favorite..... | W. | 40 | 67 | Mad. Azelie Imbert..... | Tea | 30 | 55 |
| Everb. Prairie Queen.. | H.C. | 61 | 66 | Instituteur Sirdey..... | H.T. | 50 | 42 | Mad. Badin..... | Tea | 35 | 50 |
| Evergreen Gem..... | W. | 40 | 67 | Isaac Demole..... | Tea | 35 | 56 | Mad. Barriglione..... | Tea | 35 | 56 |
| Fanny Stolwerck..... | C.T. | 40 | 79 | Isabella Sprunt..... | Tea | 35 | 47 | Mad. Berard..... | C.T. | 40 | 77 |
| Farquhar..... | W. | 40 | 67 | James Coey..... | H.T. | 65 | 18 | Mad. Bertha Fontaine | H.T. | 35 | 56 |
| Ferdinand Batel..... | H.T. | 65 | 26 | James Sprunt..... | C.T. | 40 | 77 | Mad. Bonzanquet..... | B.C. | 35 | 82 |
| Fisher Holmes..... | H.P. | 40 | 59 | J. B. Clark..... | H.T. | 60 | 30 | Mad. Bravy..... | Tea | 30 | 55 |
| Flora..... | P. | 40 | 79 | J. B. Varonne..... | Tea | 35 | 49 | Mad. Camille..... | Tea | 35 | 56 |
| Florabunda..... | P. | 40 | 79 | J. B. M. Camm..... | B.C. | 40 | 82 | Mad. Caroline Kuster | C.T. | 40 | 77 |
| Flor. E. Couthwaite.. | H.T. | 50 | 30 | Jeanne d'Arc..... | Tea | 30 | 55 | Mad. Caroline Testout | H.T. | 45 | 34 |
| Florence Pemberton.. | H.T. | 45 | 30 | Jeanne Drivon..... | P. | 40 | 79 | Mad. Charles Wood..... | H.P. | 40 | 62 |
| Flower of Fairfield..... | H.C. | 65 | 104 | Jeanne Guillamez..... | Tea | 30 | 55 | Mad. Cusin..... | Tea | 35 | 51 |
| Fortune's Dbl. Yellow.. | C.T. | 40 | 77 | Jean Liabaud..... | H.P. | 40 | 60 | Mad. de Vetry..... | Tea | 35 | 50 |
| Frances E. Willard..... | Tea | 35 | 48 | Jean Note..... | H.T. | 55 | 30 | Mad. de Watteville..... | Tea | 35 | 51 |
| Francois Dubreuil..... | Tea | 35 | 56 | Jeanne Pernet..... | Tea | 30 | 55 | Mad. Damaizin..... | Tea | 30 | 55 |
| Francois Levet..... | H.P. | 40 | 59 | Jean Andre..... | C.T. | 40 | 79 | Mad. Dorier..... | Tea | 35 | 56 |
| Franz Deegan..... | H.T. | 45 | 29 | Jersey Beauty..... | W. | 40 | 67 | Mad. E. Duranthon..... | Tea | 35 | 50 |
| Frau Geheimrath..... | H.P. | 65 | 26 | J. H. Coates..... | H.T. | 65 | 26 | Mad. Helfenbein..... | Tea | 30 | 55 |
| Frau Karl Druschki.. | H.P. | 60 | 20 | Jonkeer J. L. Mock..... | H.T. | 75 | 25 | Mad. Elie Lambert..... | Tea | 35 | 51 |
| Frau Nicola Welter..... | H.T. | 65 | 18 | John Burton..... | W. | 40 | 67 | Mad. Felcot..... | Tea | 30 | 55 |
| Frau O. Singer..... | H.T. | 65 | 26 | John Hopper..... | H.P. | 40 | 60 | Mad. F. Brassac..... | Tea | 30 | 55 |
| Frau Peter Lambert.. | H.T. | 50 | 42 | John Keynes..... | H.P. | 40 | 60 | Mad. F. Dupias..... | Tea | 30 | 55 |
| Frau Therese Gluck.. | Tea | 35 | 56 | Joseph Hill..... | H.T. | 50 | 31 | Mad. Francisca Kruger | Tea | 35 | 51 |
| Freiherr Von Marschall | Tea | 35 | 45 | Joseph Metral..... | Tea | 30 | 55 | Mad. Freulon..... | Tea | 30 | 55 |
| Furstin Hohenzollern | | | | Jubilee..... | H.P. | 45 | 63 | Mad. Gabriel Luizet .. | H.P. | 60 | 63 |
| Infant..... | Tea | 35 | 56 | Jules Finger..... | Tea | 30 | 55 | Mad. Georges Bernard | H.T. | 50 | 42 |
| Gainsborough..... | C.H.T. | 40 | 64 | Jules Margottin..... | H.P. | 40 | 60 | Mad. Georges Bruant .. | Rug. | 50 | 81 |
| Gardenia..... | W. | 40 | 64 | Kaiserin Aug. Victoria | H.P. | 40 | 31 | Mad. Gevelot..... | Tea | 35 | 56 |
| General Billot..... | Tea | 35 | 56 | Keystone..... | H.T. | 45 | 67 | Mad. G. G. Langton .. | Tea | 35 | 56 |
| General de Tarteret.. | Tea | 35 | 48 | Killarney..... | H.T. | 50 | 32 | Mad. Gustave..... | Tea | 65 | 26 |
| General Jacqueminot.. | H.P. | 40 | 59 | La Detroit..... | H.T. | 40 | 31 | Mad. Gustave Henry.. | Tea | 35 | 56 |
| General McArthur..... | H.T. | 45 | 17 | Lady Ashton..... | H.T. | 50 | 42 | Mad. Honore de Fresne | Tea | 35 | 50 |
| General Merchantskii.. | Tea | 30 | 54 | Lady Castlereagh..... | Tea | 30 | 55 | Mad. Hoste..... | Tea | 35 | 50 |
| General Robert E. Lee | Tea | 35 | 49 | Lady Battersea..... | H.T. | 30 | 42 | Mad. Husson..... | Tea | 35 | 56 |
| General Washington.. | H.P. | 40 | 69 | Lady Dorothy..... | Tea | 35 | 56 | Mad. Jos. Combet..... | H.T. | 65 | 26 |
| George Pernet..... | P. | 40 | 79 | Lady Faire..... | H.T. | 65 | 26 | Mad. Joseph Schwartz | Tea | 35 | 50 |
| Giant of Battles..... | H.P. | 40 | 59 | Lady Gay..... | H.C. | 40 | 65 | Mad. Jules Grolez..... | H.T. | 40 | 34 |
| Gloire de Dijon..... | C.T. | 40 | 77 | Lady Godiva..... | H.C. | 50 | 15 | Mad. La. Gen Gourko | Tea | 30 | 55 |
| Gloire de Margottin.. | H.P. | 40 | 59 | Lady H-len Vincent .. | H.T. | 65 | 26 | Mad. Lambert..... | Tea | 35 | 51 |
| Gloire de Polyantha .. | P. | 40 | 79 | Lady Joy..... | H.T. | 40 | 31 | Mad. Leon St. Jean .. | Tea | 30 | 55 |
| Gloire Lyonnaise..... | H.P. | 40 | 61 | Lady Mary Corry..... | Tea | 35 | 49 | Mad. Louis Gravier .. | Tea | 30 | 55 |
| Gloire de Deventer..... | Tea | 35 | 56 | Lady Wenlock..... | H.T. | 50 | 42 | Mad. Lucien Coulon .. | Tea | 35 | 56 |
| Gloire de Cuirves..... | Tea | 30 | 54 | Lady Ursula..... | H.T. | 50 | 42 | Mad. Margottin..... | Tea | 35 | 51 |
| Glory of Ex. Brussels.. | H.P. | 40 | 59 | La Fiamma..... | W. | 40 | 65 | Mad. Masson..... | H.P. | 40 | 60 |
| Glory of Mosses..... | M. | 45 | 81 | La France..... | H.T. | 40 | 29 | Mad. Martha DuBourg | Tea | 35 | 56 |
| Golden Gate..... | Tea | 35 | 46 | La Galissiere..... | H.T. | 65 | 16 | Mad. Olga..... | Tea | 30 | 55 |
| Goldfinch..... | H.C. | 75 | 14 | Lamarque..... | C.T. | 40 | 77 | Mad. Pierre Guillot .. | Tea | 35 | 56 |
| Gold of Ophir..... | C.T. | 40 | 77 | La Neige..... | Tea | 30 | 55 | Mad. Pernet Ducher.. | H.T. | 40 | 33 |
| Grace Molyneux..... | H.T. | 50 | 42 | La Pactole..... | Tea | 30 | 55 | Mad. Plantier..... | H.P. | 40 | 63 |
| Grand Duc Guillaume | | | | La Phenix..... | B.C. | 35 | 82 | Mad. Sane Gerard..... | Tea | 35 | 51 |
| de Luxembourg..... | Tea | 30 | 54 | La Princess Vera..... | Tea | 35 | 49 | Mad. Radie Carnot .. | Tea | 30 | 55 |

1850 The Dingee & Conard Co., West Grove, Pa. 1912

| VARIETIES | | | | VARIETIES | | | | VARIETIES | | | |
|-----------------------------|-------|------|--------------------------------|--------------------------------------|----------|------------------|-----------------------------|-----------------------------------|-------|------|------|
| | Class | Cts. | Page | | Class | Cts. | Page | | Class | Cts. | Page |
| Mad. Schwaller..... | H. T. | 40 | 35 | Mrs. A. R. Waddell..... | H. T. | 45 | 19 | Princess Adelaide..... | M. | 65 | 24 |
| Mad. Scipion Cochet.. | Tea | 30 | 55 | Mrs. B. R. Cant..... | Tea | 35 | 47 | Princess A. de Monaca.. | Tea | 35 | 56 |
| Mad. Segond Weber.... | H. T. | 65 | 19 | Mrs. Charles Dingee.. | H. T. | 65 | 38 | Princess Bonnie..... | Tea | 35 | 52 |
| Mad. Vermoral..... | Tea | 35 | 56 | Mrs. Conway Jones.... | Tea | 65 | 26 | Princess de Sagan..... | Tea | 35 | 52 |
| Mad. Von Siemens..... | Tea | 35 | 56 | Mrs. David Jardine.... | H. T. | 50 | 13 | Princess Etienne de Croy | Tea | 35 | 56 |
| Mad. Wagram..... | C. T. | 40 | 79 | Mrs. David McKee..... | H. T. | 50 | 42 | Princess of Naples..... | H. T. | 60 | 37 |
| Mad. Welche..... | Tea | 35 | 50 | Mrs. Degraw..... | B. C. | 35 | 82 | Princess Hohenzollern.. | Tea | 35 | 52 |
| Mme. A. de Rougemont | H. P. | 40 | 62 | Mrs. Dudley Cross.... | Tea | 60 | 24 | Princess Radziwill..... | Tea | 30 | 55 |
| Mme. Con. Soupert..... | Tea | 40 | 22 | Mrs. E. Mawley..... | Tea | 35 | 51 | Princess Sarsina..... | Tea | 30 | 55 |
| Mme. Edmee Metz..... | H. T. | 65 | 18 | Mrs. F. W. Flight..... | P. | 65 | 26 | Prof. U. Sargent..... | W. | 40 | 67 |
| Mme. Eugene Marlit.. | B. C. | 40 | 82 | Mrs. G. W. Kershaw.. | H. T. | 50 | 42 | Psyche..... | H. C. | 40 | 66 |
| Mme. E. Vicaro..... | Tea | 65 | 24 | Mrs. Harvey Thomas.. | H. T. | 45 | 36 | Queen Alexandra..... | C. T. | 40 | 79 |
| Mme. Heintz..... | Tea | 45 | 25 | Mrs. H. Brocklebank.. | H. T. | 65 | 26 | Queen Beatrice..... | H. T. | 50 | 40 |
| Mme. Jean Sisley..... | Tea | 35 | 50 | Mrs. Hubert Taylor.... | Tea | 65 | 26 | Queen of Edgely..... | H. P. | 85 | 20 |
| Mme. Jenny Gillemot.. | H. T. | 45 | 34 | Mrs. John Bateman.... | H. T. | 50 | 42 | Queen of Spain..... | H. T. | 50 | 42 |
| Mme. Laure Dupont.. | Tea | 45 | 35 | Mrs. John Laing..... | H. P. | 40 | 63 | Queen's Scarlet..... | B. C. | 35 | 82 |
| Mme. Leon Pain..... | H. T. | 50 | 42 | Mrs. Oliver Ames..... | H. T. | 45 | 36 | Radiance..... | Tea | 50 | 15 |
| Mme. Melanine Soupert | H. T. | 40 | 35 | Mrs. Potter Palmer.... | H. T. | 45 | 36 | Rainbow..... | Tea | 30 | 55 |
| Mme. P. Euler..... | H. T. | 65 | 18 | Mrs. R. G. Sharmau- Crawford..... | H. P. | 45 | 62 | Red Chatenay..... | H. T. | 50 | 42 |
| Mme. Philippe Rivoire | H. T. | 45 | 35 | Mrs. Robert Garrett... H. T. | 40 | 36 | Red La France..... | H. T. | 40 | 33 | |
| Mme. Rene Collette... H. T. | 65 | 26 | Mrs. Robert Peary.... C. H. T. | 45 | 68 | Red Hermosa..... | B. C. | 40 | 82 | | |
| Mme. Simone Beaumez | H. T. | 35 | 56 | Mrs. Theo. Roosevelt.. | Tea | 45 | 36 | Red Maman Cochet.... | Tea | 45 | 23 |
| Maddalena Scalarandis | B. C. | 40 | 82 | Mrs. Wm. H. Cutbush.. | P. | 75 | 28 | Red Memorial..... | W. | 40 | 67 |
| Madeline Guillaumez.. | Tea | 30 | 55 | Multiflora..... | H. C. | 40 | 65 | Red Soupert..... | P. | 35 | 80 |
| Ma Fillette..... | P. | 40 | 79 | Muriel Graham..... | Tea | 35 | 51 | Red K. A. Victoria..... | H. T. | 40 | 34 |
| Magna Charta..... | H. P. | 40 | 60 | My Maryland..... | H. T. | 45 | 18 | Regulus..... | Tea | 30 | 55 |
| Magnafrano..... | H. T. | 45 | 35 | Nellie Johnstone..... | Tea | 45 | 25 | Reine Karola de Saxe.. | Tea | 35 | 52 |
| Maid of Honor..... | Tea | 35 | 50 | New Century..... | R. | 50 | 81 | Reine Marg'rt d'Italie | H. T. | 50 | 42 |
| Malmaison..... | B. C. | 35 | 82 | Newport Fairy..... | H. C. | 45 | 65 | Reine Marie Henriette.. | C. T. | 40 | 77 |
| Maman Cochet (Pink).. | Tea | 35 | 23 | Nita Weldon..... | Tea | 65 | 24 | R. O. de Wurtembourg.. | C. T. | 40 | 77 |
| Maman Loiseau..... | Tea | 35 | 56 | Niphetos..... | Tea | 35 | 51 | Rena Robbins..... | H. T. | 75 | 14 |
| Manda's Triumph..... | W. | 40 | 67 | Norma..... | Tea | 40 | 36 | Reve d'Or..... | C. T. | 40 | 77 |
| Ma Petite Andree..... | P. | 35 | 80 | Number 27..... | Tea | 50 | 17 | Rhea Reid..... | H. T. | 45 | 38 |
| Marchioness of Lorne | H. P. | 45 | 62 | Northern Light..... | H. C. | 40 | 66 | Richmond..... | H. T. | 45 | 40 |
| Marechal Niel..... | C. T. | 40 | 77 | Oakmont..... | H. P. | 40 | 63 | Robert Craig..... | W. | 40 | 67 |
| Marechal Robert..... | Tea | 35 | 49 | Olivia..... | H. T. | 45 | 36 | Robert Duncan..... | H. P. | 45 | 63 |
| Margaret Dickson.... | H. P. | 50 | 62 | Otto Von Bismarck... H. T. | 65 | 26 | Roger Lambelin..... | H. P. | 45 | 63 | |
| Marie Bauman..... | H. P. | 40 | 63 | Papa Gontier..... | Tea | 35 | 49 | Rosalind Orr English.. | H. T. | 50 | 42 |
| Marie Calvat..... | Tea | 35 | 56 | Paul Neyron..... | H. P. | 40 | 62 | Rosa Kubert..... | Rug. | 35 | 81 |
| Marie Drivon..... | B. C. | 35 | 82 | Pearl Rivers..... | Tea | 35 | 52 | Rose Gubert..... | Tea | 35 | 52 |
| Marie Ducher..... | Tea | 30 | 55 | Peerless..... | H. T. | 65 | 24 | Rosemary..... | H. T. | 65 | 16 |
| Marie Guillot..... | Tea | 35 | 48 | Perfec. des Blanches.. | H. P. | 40 | 63 | Royal Cluster..... | C. T. | 40 | 77 |
| Marie Lambert..... | Tea | 35 | 50 | Perle de Feu..... | Tea | 30 | 55 | Rubens..... | Tea | 30 | 55 |
| Marie Pavie..... | P. | 40 | 79 | Perle des Blanches... H. P. | 40 | 63 | Rubin..... | H. C. | 40 | 76 | |
| Marie Solaun..... | Tea | 35 | 56 | Perle des Jardins.... | Tea | 35 | 50 | Ruhm der Gartenwelt.. | H. P. | 50 | 63 |
| Marie Van Houtte.... | Tea | 35 | 48 | Perle des Jaunes.... | Tea | 35 | 56 | Russell's Cottage..... | H. C. | 40 | 66 |
| Marigold..... | Tea | 35 | 51 | Perle des Neiges.... | H. C. | 65 | 26 | Safrano..... | Tea | 35 | 51 |
| Marion Dingee..... | Tea | 35 | 51 | Perle d'Or..... | P. | 40 | 79 | Salet..... | M. | 45 | 81 |
| Marquise de Querhent | Tea | 35 | 18 | Perle Von Godesberg.. | H. T. | 45 | 36 | Sanguinea..... | B. C. | 35 | 82 |
| Marquise de Sinyet... H. T. | 65 | 56 | Persian Yellow, 3-yr.. | Tea | 75 | 75 | Santa Rosa..... | Tea | 30 | 55 | |
| Marquise de Vivens... Tea | 30 | 55 | Petit Constant..... | P. | 40 | 79 | Saxonia..... | Tea | 35 | 52 | |
| Marshall P. Wilder... H. P. | 40 | 62 | Phila. Crimson Ramb'r | H. C. | 40 | 76 | Senator McNaughton.. | Tea | 30 | 55 | |
| Mary Washington..... | C. T. | 40 | 77 | Phillip Paulig..... | H. P. | 65 | 26 | Seven Sisters..... | H. C. | 40 | 65 |
| Ma Tulipe..... | H. T. | 50 | 42 | Phyllis..... | D. P. | 50 | 26 | Shower of Pearls.... | P. | 40 | 79 |
| Maurice Ravier..... | Tea | 35 | 56 | Pierre Guillot..... | H. T. | 65 | 24 | Sir Thomas Lipton.... | Rug. | 50 | 61 |
| Max Hesdorffer..... | H. T. | 50 | 17 | Pierre Migron..... | Tea | 30 | 55 | Snow Ball..... | P. | 40 | 79 |
| Medea..... | Tea | 35 | 50 | Pillar of Gold..... | C. T. | 40 | 79 | Solfaterre..... | C. T. | 40 | 77 |
| Melody..... | H. T. | 75 | 18 | Pink American Beauty | H. P. | 85 | 20 | Soleil d'Or..... | Tea | 75 | 79 |
| Meriam de Rothschild.. | Tea | 35 | 62 | Pink Baby Rambler... P. | 45 | 78 | Sombriuel..... | Tea | 30 | 55 | |
| Merveille de Lyon... H. P. | 50 | 62 | Pink Daily..... | B. C. | 35 | 82 | South Or. Perfection.. | W. | 40 | 67 | |
| Meta..... | Tea | 35 | 50 | Pink La France..... | H. T. | 40 | 23 | Souv. de Ad. Courbet.. | Tea | 30 | 55 |
| Meteor..... | H. T. | 45 | 35 | Pink Pearl..... | W. | 40 | 67 | Souv. de Aug. Metral.. | Tea | 35 | 44 |
| Microphylla (White).. | H. C. | 40 | 66 | Pink Rambler..... | H. C. | 40 | 76 | Souv. d'Emile Peyraud | Tea | 35 | 56 |
| Mignonette..... | P. | 40 | 79 | Pink Roamer..... | W. | 40 | 67 | Souv. de Cath. Guillot | Tea | 35 | 52 |
| Mildred Grant..... | H. T. | 50 | 42 | Pink Rover..... | C. H. T. | 40 | 66 | Souv. de F. Gaulian... Tea | 35 | 52 | |
| Miniature..... | P. | 40 | 79 | Pink Soupert..... | P. | 35 | 80 | Souv. de J. Cauband... Tea | 35 | 52 | |
| Minnehaha..... | W. | 65 | 26 | Polyan X..... | H. T. | 65 | 26 | Souv. de Chairvaux... Tea | 35 | 47 | |
| Miss Kate Moulton... H. T. | 50 | 36 | Priusanthus Grandiflora | P. | 40 | 79 | Souv. de J. B. Guillot.. | Tea | 35 | 52 | |
| Mlle. Anna Chartron.. | Tea | 35 | 56 | Pom Pom..... | H. C. | 65 | 26 | Souv. de Lady Ash- burton..... | Tea | 30 | 55 |
| Mlle. Cecil Berthod... Tea | 35 | 50 | Prairie Queen..... | H. C. | 40 | 66 | Souv. de L. Vienat... Tea | 35 | 56 | | |
| Mlle. Cecile Brunner.. | P. | 40 | 79 | Preciosa..... | H. T. | 50 | 42 | Souv. de Mad. L. Schultz | Tea | 30 | 55 |
| Mlle. Claudine Perreau | Tea | 30 | 55 | President..... | Tea | 30 | 55 | Souv. de Marie Zayas.. | Tea | 60 | 40 |
| Mlle. Genevieve Godard | Tea | 20 | 55 | President Constant... Tea | 30 | 55 | Souv. Mme. E. Oudin.. H. T. | 45 | 40 | | |
| Mlle. Germaine Trochon | H. T. | 50 | 42 | President d'Oblectue.. | B. C. | 35 | 82 | Souv. de Paul Neyron.. | Tea | 30 | 55 |
| Mlle. Jean Dupuy..... | Tea | 35 | 56 | President Lincoln.... | H. P. | 40 | 63 | Souv. de Pere Lalanne.. | Tea | 30 | 55 |
| Mlle. Margaret Fabisch | Tea | 30 | 55 | President Roosevelt... H. T. | 50 | 37 | Souv. de Pierre Not'tg.. | Tea | 35 | 52 | |
| Mlle. Nathalie Imbert.. | Tea | 30 | 55 | Pride of Washington.. | H. C. | 40 | 66 | Souv. du Pres. Carnot.. H. T. | 45 | 41 | |
| Mons. Furtado..... | Tea | 30 | 55 | Pride of Waltham.... | H. P. | 40 | 63 | Souv. de Stella Gray... Tea | 65 | 26 | |
| Monthly Cabbage..... | B. C. | 35 | 82 | Primrose..... | Tea | 35 | 56 | Souv. d'une Amie..... | Tea | 35 | 52 |
| Mousseleine..... | M. | 65 | 26 | Prince of Bulgaria... H. T. | 45 | 37 | Souv. de Victor Hugo.. | Tea | 30 | 55 | |
| Mosella..... | T. P. | 35 | 80 | Prince C. de Rohan... H. P. | 40 | 63 | Souv. de Wootton..... | H. T. | 40 | 42 | |
| Mrs. Aaron Ward..... | H. T. | 50 | 17 | | | | | St. Joseph..... | Tea | 30 | 65 |
| Mrs. A. Byass..... | Tea | 65 | 16 | | | | | | | | |

1912 Dingee Roses - Sturdy as Oaks 1850

| VARIETIES | | Class | Cts. | Page | VARIETIES | | Class | Cts. | Page | VARIETIES | | Class | Cts. | Page |
|--------------------------|------|-------|------|------------------------|---------------------|------|-------|------|-----------------------|-----------------------|------|-------|------|------|
| Striped Reine Marie | | | | | Vick's Caprice..... | H.P. | 40 | 63 | | White Microphylla.... | H.C. | 40 | 66 | |
| Henriette..... | C.T. | 40 | 79 | Victor Verdier..... | H.P. | 40 | 63 | | White Pearl..... | Tea | 30 | 55 | | |
| Striped La France..... | H.T. | 40 | 33 | Viridiflora..... | B.C. | 40 | 79 | | White Rambler..... | H.C. | 40 | 76 | | |
| Striped Malmaison..... | B.C. | 40 | 82 | Virginia..... | Tea | 35 | 56 | | White Souper..... | P. | 35 | 80 | | |
| Sunrise..... | Tea | 35 | 53 | Virginia R. Cox..... | H.T. | 40 | 41 | | White Star..... | W. | 40 | 67 | | |
| Sunset..... | Tea | 35 | 53 | Viscountess Folkstone | H.T. | 40 | 41 | | Wichuraiana..... | W. | 40 | 67 | | |
| Superba..... | H.C. | 40 | 66 | Viscountess Wautier... | Tea | 30 | 55 | | Wm. A. Richardson.... | C.T. | 40 | 77 | | |
| Sweetheart..... | W.C. | 40 | 67 | Waban..... | Tea | 30 | 55 | | William H. Taft..... | H.T. | 45 | 42 | | |
| Sylph..... | Tea | 35 | 51 | Washington..... | C.T. | 40 | 77 | | Winter Gem..... | Tea | 35 | 56 | | |
| Taurus Blumschen..... | H.C. | 40 | 66 | Wellesley..... | H.T. | 45 | 41 | | William Askew..... | H.T. | 50 | 42 | | |
| Tausendschon..... | H.C. | 45 | 65 | White Amer. Beauty.... | H.P. | 60 | 20 | | Wm. F. Dreer..... | W. | 40 | 67 | | |
| Tennessee Belle..... | H.C. | 40 | 66 | Wiegand's Crimson | | | | | Wm. C. Egan..... | W. | 40 | 67 | | |
| The Bride..... | Tea | 35 | 43 | Rambler..... | H.C. | 40 | 76 | | Wm. K. Harris..... | W.T. | 40 | 67 | | |
| Theresa Lambert..... | Tea | 30 | 55 | White Baby Rambler P. | | | | | Wm. R. Smith..... | Tea | 35 | 53 | | |
| The Orient..... | | 65 | 26 | White Banksia..... | H.C. | 40 | 66 | | Wm. Shean..... | H.T. | 50 | 42 | | |
| The Queen..... | Tea | 35 | 46 | White Bon Silene..... | Tea | 30 | 26 | | Winnie Davis..... | H.T. | 50 | 42 | | |
| Trier..... | H.C. | 40 | 66 | White Bougere..... | Tea | 35 | 52 | | Yellow Banksia..... | H.C. | 40 | 66 | | |
| Triumph..... | H.C. | 40 | 66 | White Daily..... | B.C. | 35 | 82 | | Yellow La France..... | H.T. | 40 | 38 | | |
| Triumph de Permet | | | | White Dorothy..... | H.C. | 45 | 25 | | Yellow Maman Cochet | Tea | 45 | 23 | | |
| Perle..... | H.T. | 45 | 41 | White Golden Gate..... | Tea | 45 | 19 | | Yellow Rambler..... | H.C. | 40 | 76 | | |
| Ulrich Brunner..... | H.P. | 40 | 63 | White Lady..... | Tea | 65 | 26 | | Yellow Souper..... | P. | 35 | 80 | | |
| Uncle John..... | Tea | 35 | 53 | White Killarney..... | H.T. | 60 | 32 | | York and Lancaster... | H.P. | 75 | 63 | | |
| Universal Favorite.... | W. | 40 | 67 | White La France..... | H.T. | 40 | 83 | | Yvonne Gravier..... | Tea | 30 | 55 | | |
| Valle de Chamounix...Tea | | 35 | 56 | White Maman Cochet | Tea | 35 | 23 | | Zepherin Drouat..... | C.T. | 40 | 79 | | |
| Veilchenblau..... | H.C. | 50 | 104 | White Marechal Ni l. | C.T. | 40 | 77 | | Zelia Pradel..... | C.T. | 40 | 77 | | |

HOW TO ORDER

OUR terms are cash with order, except where satisfactory bank reference is given, when we will gladly open an account. Goods will be shipped C. O. D., when directed. Through a variety of reasons, letters are lost in transit. Prudence therefore dictates that remittance be made so that in case of loss duplicates can be had. Money may be sent at our risk by Post Office Money Order, Express Money Order, Bank Draft, Money (not stamps) in Registered Letter. We will be responsible for the safe carriage of money sent us in any of these ways, and, if lost, will give full value. Please do not send stamps for money. They often come stuck together, or stuck to the letter, so that they cannot be taken out except by soaking the whole. Silver, in small sums, carefully wrapped and registered, will carry just as safely and is far more acceptable. Canadian customers can remit by International Money Order on West Grove, Bank Draft, or currency in Registered Letter. Canadian postage stamps have no value here.

A Guarantee that Means Something

Do not be confused with senseless guarantees which mean nothing. The best guarantee is that given by a reputable House to deliver all goods to any Post Office or Express office in the United States or Canada in first-class growing condition, and failing therein to replace them immediately. THIS IS OUR GUARANTEE. Furthermore, we guarantee that when goods are received, if they are not thoroughly satisfactory, our will make them so or REFUND YOUR MONEY. Dingee Roses are guaranteed to reach you in first-class condition, and if you give them any kind of care, WE GUARANTEE THEM TO GROW AND BLOSSOM.

Please Observe Carefully. When ordering, please use the order sheet provided for the purpose whenever possible. Simply fill up the blanks, giving the number and name of the varieties wanted, with size and price, we will understand.

Order Early. Many of our customers order early, and the plants are set aside; the earlier you order the better. We will book for delivery whenever you direct.

All Goods Sent Shipping Charges Prepaid. At prices given in this catalogue, goods will be sent postpaid by mail, except where plants are too large, such as two-year-old Roses, in which case they will be sent by express, purchaser paying the charges. On pages 11 and 12, however, you will note that we send orders amounting to \$10 or more prepaid, by express. Orders amounting to less than \$10 we will send by express prepaid if 10 per cent. of the amount is added to cover charges. Whenever goods can be sent safely to the purchaser's advantage by mail, they will be sent by this method, postpaid.

Canadian Customers. Canadian laws prohibit sending dormant Roses or Shrubs into Canada except from March 15 to May 15, and from October 7 to December 7, through

the following custom ports, where they will be fumigated: St. John, N. B.; St. Johns, Quebec; Niagara Falls and Windsor, Ontario; Winnipeg, Manitoba. All other goods, including our pot-grown Roses grown under glass are admitted at any time.

Foreign Orders. Ten per cent. extra should be added to orders going outside of the United States or its colonial possessions, to pay extra cost of packing and postage. To countries with which we have a parcels post, goods can be sent by mail. They also can be sent by express, but the person ordering must give the name and address of some one in New York who will receive the goods, prepay the ocean charges and forward them. We pack lightly and safely, and the charges, even to the most distant points, are very reasonable.

Premium Plants. We always do better than we promise in the way of extra plants, so when the order will at all afford it, we add to it some plant or plants gratis, often choice new kinds. Several of the Roses now so eagerly sought after were first introduced to our customers in this way—presented with their order.

CLUB ORDERS.—To induce our customers to make up club orders among their friends, we make special attractive inducements. The only requirements are that the club shall consist of the complete address of five club names, including the clubber, and that the order shall amount to not less than \$10 in cash. Write for further terms under these conditions.

Dingee Roses Have Made West Grove Famous
A letter addressed DINGEE, West Grove, Pa., will reach us

TAKE ADVANTAGE OF OUR

10% Delivery Offer
On all Express Shipments

WHAT IT IS

OUR remarkable offer consists in prepaying all express charges, and guaranteeing safe delivery for the small addition of 10 per cent to the total amount of your order. In every instance this will be found to be a considerable saving over the usual express charges. It will enable you to tell exactly the cost of the goods you buy, and it will insure prompt delivery. Whether your order be large or small—one dollar up to 10 dollars,—you simply add 10 cents for each dollar or fraction thereof, and for the small added cost we will deliver your order **FREE OF ALL EXPRESS CHARGES**, anywhere in the United States or Canada. We will, of course, ship goods in the usual way—charges collect—if a customer so desires; but our offer will be found more convenient and more advantageous.

Free Another Plan—Make Your Order **Free**
Amount to \$10 and We will Deliver

We will prepay all transportation charges, by express or freight, to any point in the United States or Canada, on

All Orders Amounting to \$10 or More

If your order does not reach this amount, have your neighbors join in a Club Order and save the transportation charges. This is by all odds the greatest offer ever made.

The Dingee & Conard Co. West Grove, Penna.

The Leading and Oldest Rose Growers of America.

How We Can Afford to Make This Remarkable

Delivery
Offer

10%

Delivery
Offer

WHILE the express charges on our goods amount to much more than 10 per cent of each order so shipped, the benefit to our patrons is so great that we gladly assume this extra cost. We know the plan will be so highly appreciated that it will result in a great increase in our business—therefore, we can afford to do it.

We have seventy greenhouses and a large acreage of the finest Rose Land in the country. We have spared no expense in our endeavors to produce only the highest quality of goods. And we are the only Rose Growers making such a liberal delivery offer without adding anything to the price of the plants themselves. All our goods will be sent packed in the most scientific manner. We always make it a rule to leave a goodly portion of the soil around the roots of all plants when sent by express—enough to keep them in a good, healthy, growing condition.

Unfortunately, some growers, in order to save weight on express shipments, remove all the soil from the roots—a most pernicious practice, as the plants are subject to a heavy strain before the bare roots take hold in the new soil. With our methods the plants do not cease growing, and as soon as planted are perfectly at home in their new surroundings. All our plants are wrapped carefully in moss and air-tight, oiled paper, keeping the roots moist; and no matter where you live we guarantee that they will reach you in first-class growing condition.

All one-year-old and larger size Roses and miscellaneous plants will be delivered free by mail; all two-, three- and four-year-old Roses and the higher price miscellaneous plants, shrubs, etc., will be sent by express.

You must be satisfied in every particular or your money will be refunded

The Dingee & Conard Company

The Leading and Oldest Rose Growers of America

WEST GROVE,

PENNSYLVANIA



The Wonderful, New, Hardy, Everblooming Hybrid Tea Rose, Charles Dingee

Our Front Cover Page Solidity and Sentiment

A Picture Typical of the Age and Character of This Largest and Oldest Rose-Growing Establishment in America

OUR front cover design, reproduced from a photograph taken by the writer, has such a deep, allegorical significance that its use as the frontispiece of this, the catalogue of the oldest mail-order Rose-growing establishment in America, is singularly appropriate. The building shown in the picture is one of the oldest Friends' Meeting Houses in this country, and is located within a few miles of West Grove, Pennsylvania. 'Tis said that the original deed for the ground on which this house stands was given to the "Meeting" by William Penn himself. Part of this venerable edifice was erected long before the Revolutionary War, and has been in constant use ever since.

The magnificent white-oak tree, forming the central feature of the picture, foresters tell us, is more than five hundred years old—it was standing there when Columbus first landed upon the shores of the then unknown Western Hemisphere, and is to-day one of the finest specimens of this magnificent species in the whole country. Sturdy and staunch it stands, the embodiment of majestic strength, still shedding its protecting shade during the torrid heat of the summer sun, and sturdily defying the whipping, biting winds of winter—a study in still life and an inspiration to all who foregather 'neath its friendly branches, and who would

ponder over the mystery of its origin from the tiny acorn—of itself a powerful sermon of which there are so many given us, if we would but understand, by that greatest of all moral teachers—old Mother Nature.

The figure in the foreground is that of Charles Dingee, who sixty-two years ago founded this business, and who to-day, hale, hearty and active, despite the frosts of almost ninety years, still takes a lively interest in this business, which it is our ambition to carry on as an enduring monument to his fame as the oldest and pioneer Rose-grower of America.

These three—the old Meeting House, which has withstood the ravages of time for nearly two centuries; the old tree, which has defied the elements for more than five centuries, and every spring breaks out in the full vigor of a perennial youth; and Charles Dingee, whose name has been, for so many years, the synonym of all that is best in the flowers to which he devoted so many useful years in their propagation, form a combination typical of the solidity of this greatest of all Rose-growing establishments. The picture appealed to us with the great meaning it conveyed, and we feel that we can be pardoned for the bit of sentiment which impelled us to use it as a cover design for our 1912 book of "Dingee Roses."

The World's Best Productions in Roses

THE Roses listed on this and the following pages comprise the best and most beautiful productions of the famous Rosarians of the world, and all lands have contributed to this collection. We have spared no expense or effort in securing them. The United States Department of Agriculture, through its collectors in various parts of the world, have contributed to this list, and it stands without a successful rival in this or any other country. The one-year-old plants are grown in pots 3½ inches in diameter, while the two-year-old plants are magnificent, strong bushes, on their own roots, which will take hold immediately when planted, grow vigorously and bloom profusely. These are the largest and finest Roses ever sold, and are in keeping with the high quality which has made **Dingee Roses** famous the world over.



Rena Robbins Rose

Rena Robbins

**Immense in Size, Magnificent in Color,
Splendid in Form**

(See this handsome Rose in full color,
on the fourth page of cover)

This remarkable new Hybrid Tea Rose is one that will create a sensation wherever grown. The flowers are simply immense in size, a beautiful, clear white or tinted lemon, with the color running to a beautiful shade of orange in the center. The bush is remarkably strong in growth, constant in bloom, with handsome foliage and bears the flowers on long, stiff stems. One of the very finest of the new Roses of the year. **First size, from pots 3 and 3½ inches in diameter, 35 cts. each, 3 for \$1; larger size, 50 cts. each, postpaid; strong, two-year-old plants, 75 cts. each.**

New Climbing Crimson Baby Rambler

**The Very Newest of all Rambler Roses—In
Constant Bloom and Brilliant in Effect**

(See the color plate on the fourth cover page)

This new, magnificent, hardy climbing Rose combines the wonderful everblooming qualities of the famous Crimson Baby Rambler Rose with a climbing habit which makes it one of the very best of all Roses for porch or pergola adornment. The flowers are brilliant crimson and borne in large clusters, all summer through, creating at all times a most beautiful effect. The plant is extra strong in growth, absolutely hardy and clothed with handsome foliage, which is not subject to attacks of insects or disease. Our stock is limited and early ordering will be necessary to secure it. **First size, from pots 3 and 3½ inches in diameter, 35 cts. each; 3 for \$1; larger size, 50 cts. each, postpaid; large, vigorous, two-year-old plants, 75 cts. each.**

Goldfinch

A new, hardy climbing Rose which will shortly become one of the leaders. It is of the Rambler type and bears a wondrous profusion of lemon-yellow, semi-double flowers in large trusses. The buds are beautiful deep yellow. Hardy and everblooming. **First size, from pots, 3 and 3½ inches in diameter, 35 cts. each, 3 for \$1; larger size, 50 cts. each, postpaid; strong two-year-old plants, 75 cts. each.**

Chateau de Clos Vouget

A magnificent Hybrid Tea Rose of wondrous color—the "blackest" of all Roses, each petal appearing as if cut from deep crimson velvet. It is a strong, lusty grower, and one of the most beautiful of all dark-colored Roses. **First size, from pots 3½ inches in diameter, 25 cts. each; larger size, 40 cts. each, postpaid; two-year-old plants, 60 cts. each.**

The Wonderful Blue Rose

Veilchenblau, or Violet-Blue

The Greatest Novelty in Roses Ever Introduced

The new, unique and wonderful Blue Rose has jumped into greater popularity than any Rose introduced in late years, and the demand for it last year was so great that it was almost impossible to meet it. But we did so and have propagated a magnificent stock for this season. It is one of the most rampant growers we have ever seen, covering a large porch in a single season. The flowers are borne in loose clusters and are of a delightful shade of blue—something entirely different from any Rose in cultivation. Our stock is all propagated from plants sent out by the introducer in Germany, and is guaranteed true to name. **First size, from pots 3 and 3½ inches in diameter, 20 cts. each, 6 for \$1; larger size, 30 cts. each, 4 for \$1; two-year-old plants, 45 cts. each; extra-large, three-year-old plants, 75 cts. each.**

Radiance

A glorious new extra-hardy Hybrid Tea Rose which originated within a few miles of West Grove. The flowers are a beautiful blending of shades of carmine-rose with opal and coppery reflections. It is of splendid, sturdy growth, constantly in bloom, and is bound to become one of the leading garden Roses. We cannot say too much in its praise, as our stock is limited. Orders will be filled in strict rotation. **First size, from pots 3 inches in diameter, 25 cts. ea.; larger size, 35 cts. ea.; two-year-old plants, 50 cts. ea.**

Double White Baby Rambler

(Catherine Zeimet)

A most beautiful companion to the Crimson Baby Rambler, growing to the same height, and bearing great masses of double, pure white flowers, covering the plant as with a mantle. The Roses are delightfully scented, reminding one somewhat of a hyacinth. **First size, from pots 3 and 3½ inches in diameter, 20 cts. each, 6 for \$1; larger size, 25 cts. each, 5 for \$1; two-year-old plants, 40 cts. each.**

Lady Godiva

A magnificent white sport from Dorothy Perkins, with flowers growing in splendid clusters and of remarkably vigorous growth and handsome foliage. **First size, from pots 3 and 3½ inches in diameter, 25 cts. each, 5 for \$1; larger size, 35 cts. each, 3 for \$1; large two-year-old plants, 50 cts. each.**



The wonderful Blue Rose used with telling effect in porch adornment. A cluster of the flowers is shown in the upper left-hand corner

New Irish Hybrid Tea—Lena

The flowers are frequently produced in sprays of from seven to nine large, perfect blooms of semi-double form, of glowing apricot color, the petals assuming a primrose-yellow as the flower gets older; the bud is long and perfectly formed. The bush is strong and lusty in growth and bears its handsome flowers in great profusion. **First size, from pots 3 and 3½ inches in diameter, 20 cts. each, 5 for \$1; larger size, 30 cts. each; two-year-old plants, 45 cts. each.**

The dainty,
beautiful
Rosemary Rose



Rosemary

A Rose as Beautiful as Its Name

We offered this beautiful new Hybrid Tea Rose last year for the first time, and it has proved to be a Rose of almost indescribable charm. It bears large flowers with immense petals, on stiff, erect stems. In color it is the most delightful shade of silvery pink imaginable, and the flowers are absolutely double, the petals being thick and heavy, giving it somewhat the appearance of a camellia, and entirely distinct from any other variety. Sturdy in growth, and is unsurpassed for outdoor cultivation.

New Double Killarney

Glorious Killarney-Pink in Color, But Full and Double

(See the color plate on fourth page of cover)

The combination of the exquisite pink of the most beautiful Rose of that color ever grown—Killarney—with double the number of petals carried by Killarney, makes this new member of the family one of the most magnificent Roses ever grown. Apart from the number of its petals, it is in all respects the same as the Pink Killarney, and no greater praise can be bestowed upon it. The true stock is very scarce. Order it early to avoid disappointment. **First size, from pots 3 and 3½ inches in diameter, 35 cts. each, 3 for \$1; larger size, 50 cts. each; strong two-year-old plants, 75 cts. each.**

Mrs. A. Byass

A most beautiful new English Everblooming Tea Rose, the flowers of which are produced in great abundance on good stems and are of a rosy red, shaded crimson, sometimes blotched with pale rose and white.

La Galissiere

This new Hybrid Tea Bush Rose is similar to, but better than, Mad. Caroline Testout. The flowers, of large size, very full and double, and of exquisite form; bright deep shining pink color; the buds are large, long and full. Blooms continuously.

Antoine Rivoire

Hybrid Tea. Flowers large, double and of fine form, and very fragrant; color rosy flesh, with yellow ground, shaded with border of carmine. Strong and healthy. **15 cts. each; larger size, 25 cts. each; two-year-old plants, 40 cts. each; three-year-old plants, 75 cts. ea.**

PRICE. All Roses on this page, except where noted, from pots 3½ inches in diameter, 20 cts. each, 3 for 50 cts.; larger size, 30 cts. each; two-year-old plants, 50 cts. each.



Double Killarney Rose

Max Hedorffer

A New Rosy Pink Hybrid Tea

The brilliancy of color in the delightfully fresh, rosy pink of this excellent new Rose is only equaled by the delicious fragrance exhaled by its petals. In every respect it is a Rose of which we are proud, and everywhere it has been grown it has given unbounded satisfaction. As a garden Rose it has few equals, forms a strong, stout bush and is always in bloom. **First size, from pots 3½ inches in diameter, 25 cts. each; larger size, 35 cts. each; two-year-old plants, 50 cts. each; three-year-old plants, 75 cts. each.**

General McArthur

A Very Prince Among Red Roses

To those who prefer a Rose with full color, we can recommend none more highly than this gorgeous crimson-scarlet Hybrid Tea. It is hardy in practically all localities, and as an outdoor Rose it has no superior. Of strong, vigorous, healthy growth, branching freely, it produces its wonderful blooms profusely from May until October. Every shoot carries a large, double well-formed flower of exquisite fragrance, and splendid lasting quality. **First size, from pots 3½ inches in diameter, 20 cts. each; larger size, 30 cts. each; two-year-old plants, 45 cts. each; three-year-old plants, 75 cts. each.**



Mrs. Aaron Ward Rose



Max Hedorffer Rose

Number 27

A brilliant, everblooming Tea Rose, a sport of Bridesmaid, with all the good qualities of its parent intensified. The color is a richer, deeper pink than Bridesmaid, and the flowers larger and of better substance. It is a continuous bloomer, much more so than "The Maid," and all summer produces a profusion of its charming flowers on long, stiff stems, making it an ideal Rose for cutting. **First size, from pots 3½ inches in diameter, 20 cts. each, larger size, 35 cts. each; two-year-old plants, 50 cts. each.**

Mrs. Aaron Ward

A New Yellow Hybrid Tea, Unique in Color Effects

One of the newest of all Yellow Hybrid Tea Roses and distinctly beautiful in form and color. The color ranges from coppery orange in the opening bud, changing to golden orange, and when the flower is fully open it is a lovely shade of pinkish fawn. Most vigorous in growth, every shoot producing a flower and clothed with dark, glossy green foliage, maroon on under side. It is one of the best of the new yellow Roses, and bound to become very popular. **First size, from pots 3 and 3½ inches in diameter, 25 cts. each; 5 for \$1; larger size, 35 cts. each; strong two-year-old plants, 50 cts. each.**

The Charming Pink Rose, My Maryland

Handsome in Bud and Flower

A rare combination of a poetic name and exquisite Beauty has made this new Hybrid Tea Rose a dangerous rival of Killarney. Its brilliant,

lively shade of pink and beauty of form is without a superior, and all summer through its large, perfectly double, magnificent flowers, rich in fragrance, are borne on long, stiff stems, growing from a sturdy, fine-shaped bush, which in itself, is a distinct ornament to the garden. A great outdoor Rose. Extremely hardy. **First size, from pots 3½ inches in diameter, 20 cts. each, 4 for 50 cts.; larger size, 30 cts. each; two-year-old plants, 45 cts. each; three-year-old plants, 75 cts. each.**

MME. EDMEE METZ. This beautiful new Hybrid Tea Rose is a most glorious shade of rosy carmine, tinted in a charming way with shadings of salmon-pink. It develops into a large, well-formed bush in ordinary garden soil.

FRAU NICOLA WELTER. A most brilliant Hybrid Tea Rose of shades of orange and saffron-yellow. The petals are leathery in effect.

MARQUISE DE SINETY. Hybrid Tea. Brilliant, rich, shell-pink coloring, shaded with flesh tints. The bush is extra strong and sturdy.

DAVID HARUM. Hybrid Tea. Beautiful peach-blow pink, with thick petals and most beautiful foliage.

ALBERT JAMES NOTTIDGE. A large and splendidly formed Hybrid Tea Rose of brilliant crimson; very free flowering.



Buds of
My Maryland
Rose

DOROTHY PAGE ROBERTS. Hybrid Tea. Semi-double, on the style of "Betty," with each petal handsomely formed and folded. In color it is a handsome shade of coppery pink.

JAMES COEY. Brilliant white Hybrid Tea Rose of medium size, but full and very free.

MME. P. EULER. Rose-shaded-crimson Hybrid Tea, on the style of American Beauty.

New Irish Rose, Melody

A Magnificent Golden Yellow Hybrid Tea

A new production of the famous rosarians, Alexander Dickson & Sons, who describe this wonderful Rose as being of a "lovely shade of yellow, deepening to apricot in the center, perfect in form and very double." It is one of the handsomest yellow Roses we have ever seen and as a garden Rose cannot be surpassed. The bush is hardy, vigorous and constantly in bloom. **First size, from pots 3 and 3½ inches in diameter, 35 cts. each, 3 for \$1; larger size, 50 cts. each; strong two-year-old plants, 75 cts. each.**

PRICE All Roses on this page, except where noted, from pots 3½ inches in diameter, 25 cts. each, \$2.50 per doz., larger size, 35 cts. each, \$3.50 per doz.; two-year old plants, 65 cts. each.



Melody Rose

Madam Segond Weber

A Glorious New Pink Hybrid Tea

(See color plate on fourth cover page)

One of the most entrancingly beautiful Roses of recent introduction. The long, pointed buds are pink or salmon-flesh, and when fully expanded are immense in size, full and double; as the flower opens it deepens until it fairly glows with its warm deep pink. Highly fragrant. It is a fine, strong grower, forming a stout, sturdy bush. A grand garden Rose. Very hardy and constantly in bloom all summer. **First size, from pots 3½ inches in diameter, 25 cts. each; larger size, 35 cts. each; two-year-old plants, 50 cts. each.**

Alice Lemon

An Exquisite New Hybrid Tea Rose.

A glorious new Hybrid Tea Rose of extra-large size, very double, with large, shell-shaped petals of a bluish white, shading to brilliant salmon-pink in the center. The bush is extra strong in growth, with heavy foliage, immune from disease of all kinds. One of the most valuable bedding Roses ever introduced. **First size, from pots 3 and 3½ inches in diameter, 35 cts. each, 3 for \$1; larger size, 50 cts. each; strong, two-year-old plants, 75 cts. each.**



Madam Segond Weber Rose



Mrs. A. R. Waddell Rose

Mrs. A. R. Waddell

Magnificent in Form, Coloring and Size

This is one of the most beautiful Hybrid Tea Roses in bud and flower of any grown. The flowers are of the largest size, of perfect form, and possess wonderful keeping qualities. The coloring is most brilliant in effect, being a rosy scarlet, opening rosy salmon, with reverse of petals rosy scarlet. The bush is a sturdy, erect and vigorous grower, requiring but little care. **First size, from pots 3 and 3½ inches in diameter, 25 cts. each; larger size, 35 cts. each; two-year-old plants, 45 cts. each; three-year-old plants, 60 cts. each.**

Alberic Barbier

A Great New Yellow Climbing Rose

This is the very best hardy yellow Climbing Rose in cultivation and should be in every garden. Will grow in almost any soil or situation, good or bad. Entirely free from insect attacks, with beautiful, heavy, waxy foliage, which shines as if varnished. Continues in bloom for quite a protracted period, and is absolutely free from mildew; in short, the type of a Rose that may be planted and forgotten and will thrive without care. The beautiful yellow flowers are unusually full and double and are produced sometimes singly and sometimes in clusters, with the utmost freedom. **First size, from pots 3 and 3½ inches in diameter, 20 cts. each; larger size, 30 cts. each; strong, two-year-old plants, 50 cts. each.**

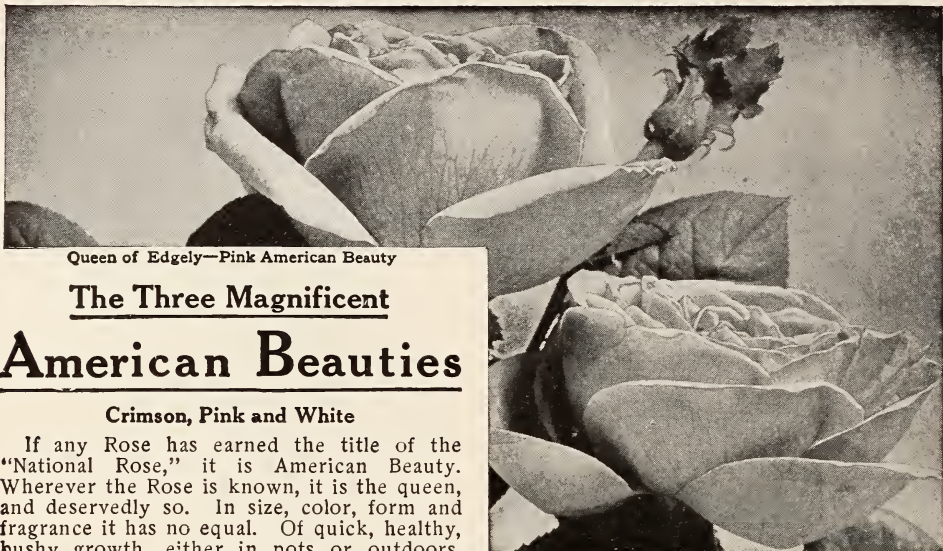

Queen of Edgely—Pink American Beauty

The Three Magnificent American Beauties

Crimson, Pink and White

If any Rose has earned the title of the "National Rose," it is American Beauty. Wherever the Rose is known, it is the queen, and deservedly so. In size, color, form and fragrance it has no equal. Of quick, healthy, bushy growth, either in pots or outdoors, with magnificent foliage, it produces in abundance glorious buds and large, deep, double flowers of immense size. The three kinds below make a gorgeous combination.

Crimson American Beauty. American Beauty is splendid for open-ground culture, and is hardy in nearly all localities, except where the winters are particularly severe, **provided the true stock is planted.** Our plants are grown in specially prepared soil by our own expert growers. We guarantee our plants to be true to name, absolutely first-class in every particular. Color, **rich crimson, charmingly shaded and veined.** As the flowers expand, their beauty seems to be enhanced rather than diminished. The fragrance is not excelled by any Rose known. **Great, lusty, one-year-old plants, from 3- and 3½-inch pots, 25 cts. each, 5 for \$1; larger size, 35 cts. each, 3 for \$1, postpaid; extra-heavy, two- and three-year-old plants, 60 cts. each; enormous four-year-old plants, 85 cts. each, all on own roots. (Stock limited.)**

Pink American Beauty. QUEEN OF EDGELY. We believe we are the only house offering this beautiful new variety, which is identical in every way with American Beauty, of which it is an offspring, except in color, which is **soft, rich pink,** fading still lighter as the flower grows older. Has the same large, massive, cup-shaped flowers and fragrance; in short, it is a lovely blonde full sister to the dark brunette, American Beauty. Ours is the original stock, not to be had elsewhere. **Extra-strong, one-year-old plants, from 3 and 3½-inch pots, 35 cts. each, 3 for \$1; larger size, 50 cts. each, postpaid; extra-strong, two-year-old plants, special stock, 85 cts. each.**

White American Beauty. FRAU KARL DRUSCHKI. This brilliant White Rose has become renowned as the very highest type of its class and the best snow-white Rose ever introduced. It is an extraordinarily strong grower, branching freely, and has the vigor and hardiness of an oak. Large, heavy foliage and magnificent flowers that are nothing less than glorious—immense in size and produced with great freedom on long, stiff stems. The color is marvelously white, without a tinge of yellow or any other shade. Hardy everywhere. We make a specialty of this wonderful variety, our stock is absolutely true to name; this we guarantee. The true stock is exceedingly scarce. **Extra-strong, one-year-old plants, from 3- and 3½-inch pots, 25 cts. each, 5 for \$1; larger size, 35 cts. each, 3 for \$1, postpaid; extra-heavy, two-year-old plants, on own roots, 60 cts. each; immense, three-year-old, selected stock, 85 cts. each.**

REMEMBER. If your order amounts to \$10 or more we prepay all shipping charges anywhere in the U. S. If under \$10 add 10 per cent of the total amount, and we will prepay all shipping charges. It will be greatly to your advantage to make your order at least \$10, for then WE PAY THE CHARGES. See pages 11 and 12.



AMERICAN
BEAUTY

WHITE
AMERICAN
BEAUTY
(FRAU KARL DRUSCHKI)

DESCRIPTIONS AND PRICES
ON PRECEDING PAGE



PINK MAMÁN COCHET

YELLOW MAMÁN COCHET

WHITE MAMÁN COCHET

RED MAMÁN COCHET

CRIMSON MAMÁN COCHET

THE FAMOUS COCHET ROSES

FIVE SUPERB NEW HARDY
EVERBLOOMING VARIETIES
POSTPAID 75 CTS.

The Ever-Popular Cochet Roses

FIVE SUPERB, HARDY, EVERBLOOMING ROSES, POSTPAID, FOR 75 CTS.

See colored photographic reproduction opposite.

If you want five of the finest Roses listed in this book, which will produce hundreds of superb flowers throughout the growing season, order this Cochet set. No matter where you live, they will give you perfect satisfaction. The Cochet Roses are perfectly hardy in every part of the country, even where the winters are most severe, with slight protection. In the more temperate sections and in the South they thrive vigorously and bloom most lavishly all summer long, growing into great, strong, lusty bushes which increase in beauty with the passing years.

Pink Maman Cochet

The Queen of all Pink Garden Roses. The buds are large, full and firm, elegantly pointed, showing depth and richness as they expand. The superb flowers open perfectly double, are extra large and of splendid substance. Hardy in every section of the country; clear, rich pink, changing to silvery rose.

White Maman Cochet

A most magnificent snow-white Rose, with sometimes a faint tinge of pale blush. It has the same freedom of bloom as the Pink Cochet, the same magnificent form of buds and flowers, and the same hardiness,—standing at the very head of all the Roses as the best white kind for open-ground culture. Vigorous as an oak and hardy everywhere.

Price of Pink and White Maman Cochet:
Strong one-year-old plants, 15 cts. each, 4 for 50 cts., 9 for \$1, postpaid; larger size, 20 cts. each; 3 for 50 cts., postpaid. Two-year-old plants, 35 cts. each; 3 for \$1; \$3.50 per doz. Large, heavy, three-year-old, own-root plants, either kind, 65 cts. each.

Red Maman Cochet

(HELEN GOULD)

A Rose that will grow and give satisfaction in almost any soil or situation. It produces its splendid flowers in amazing profusion, on long, strong shoots. The flowers are very full, perfectly double; buds long and pointed. Color, warm, rosy crimson; hardy everywhere. Bush is absolutely hardy; always in bloom.

Yellow Maman Cochet

One of the very best hardy, everblooming yellow Roses. It is ideal for open-ground culture—a typical Cochet Rose, with gracefully molded buds, flowers magnificent when open, on stiff, strong stems. This kind is identical in every way with Pink and White Cochet, except in the color of the flower, which is deep sulphur-yellow.

Crimson Maman Cochet

(ETOILE DE FRANCE)

A fitting companion to the other Cochet Roses on account of its vigor of growth, stiffness of foliage, freedom of bloom, and hardiness. It bears masses of full, deep-formed flowers singly, on long, substantial stems. The color is a new and clear shade of red or velvety crimson, brightening in center; of exquisite fragrance.

Strong, one-year-old plants of Red, Yellow and Crimson Cochet, 20 cts. each, 3 for 50 cts., 7 for \$1, \$1.65 per doz.; larger size, 25 cts. each, 5 for \$1, postpaid. Two-year-old plants, 45 cts. each, \$4.50 per doz. Large, heavy, three-year-old, own-root plants, 75 cts. each.

My roses came to me last week, and I cannot refrain from expressing very great satisfaction, both as to the selection you made, and as to the character of the bushes. I shall want more in the Spring. My mother bought Roses from Dingee & Conard forty years ago, and the Roses in our old Tennessee garden are all Dingee & Conard's.

ODELL WEAVER, M. D.
Terre Haute, Indiana, December 8, 1910.

Your order of Roses arrived at the end of their long journey in elegant shape.

S. C. HICHBORN.
Los Angeles, California, February 21, 1911.

SPECIAL OFFER. One each of Pink, White, Red, Yellow and Crimson Cochet, strong plants, postpaid, for 75 cts.; two of each, 10 in all, \$1.25; larger size, one of each, 5 in all, for \$1, postpaid. Two-year-old plants, one of each, 5 in all, \$1.75. Large, heavy, three-year-old, own-root plants, of any of these Roses, 75 cts. each, \$8 per dozen, assorted as you wish.

Orders for dozen lots will be assorted as you wish between the different kinds. If the total amount of your order is \$10 or more we will deliver the goods free to any express office in the United States. If under \$10, add 10 per cent and we will prepay all express charges, guaranteeing satisfaction and safe delivery.

The demand for our big, magnificent, strong, three-year-old Cochet plants is always greater than the supply, and early ordering is necessary to procure them. Our stock this year is finer than ever before—all on its own roots and growing in 6-inch pots. Orders will be filled in strict rotation.

Mrs. Dudley Cross

A New, Strong, Lusty Yellow Hybrid Tea

In color, a pale chamois, or light yellow faintly flushed with rose; in strength, hardiness and vigor of growth not surpassed by any known Rose, and growing to perfection in the garden—a combination which makes this new Rose one that is a pleasure to offer, and we are sure it will give unbounded joy to those so fortunate as to possess it. The flowers are beautifully formed, large, full and double and are of splendid substance, borne continuously on long, stiff stems, and for cutting it is most valuable. Bears its handsome flowers in great profusion all summer through. **First size, from pots 3½ inches in diameter, 25 cts. each; larger size, 40 cts. each; two-year-old plants, 60 cts. each; three-year-old plants, 75 cts. each.**

Climbing Frau Karl Druschki

As Frau Karl Druschki, or White American Beauty, has become one of the leading white Roses, so we expect this climbing form of the same Rose to become one of the most popular white climbers, as it well deserves to be with its large, glistening white flowers and magnificent, large, fresh green foliage. It has created a positive sensation wherever grown. **First size, from pots 3½ inches in diameter, 35 cts. each, 3 for \$1; larger size, 50 cts. each; two-year-old plants, 75 cts. each.**

Mme. E. Vicaro

A brilliant carmine Tea Rose, with pale rose shadings, the reverse of the petals white suffused with carmine. Extra strong, vigorous, hardy and always in bloom.

ENGLAND'S GLORY. An old Hybrid Tea Rose, but a splendid one. Pure rosy red in color, of splendid form and size and in constant bloom.

HENRI MARTIN. A splendid moss Rose of a delightful pink in color, with the buds most beautifully mossed. The bush is extra hardy and profuse in bloom.

PEERLESS. Hybrid Tea. Delightful pink Rose with light tones in center. Flowers large and produced freely all summer.

PIERRE GUILLOT. An old standard Hybrid Tea of a rich, glowing carmine and most exquisitely fragrant. In bloom all summer.

PRINCESS ADELAIDE. A most beautifully mossed Rose of an exquisite shade of pink. Hardy and vigorous in growth.



Mrs. Dudley Cross Rose

Nita Weldon

An Exquisite, New, Everblooming Tea Rose

Imagine a Rose of perfect form and texture, with each petal of a soft, exquisite ivory-white, tinted on the edge with the faintest tinge of blush-pink, and you will have an idea of the grace and beauty of this new Rose. The bush is of fine shape, covered with large, bright green foliage and the flowers are held up well on long, stiff stems, making a highly desirable Rose for the corsage or home decoration.

Climbing Papa Gontier

This new Climber has all the superior merits of its parent and bearing in the greatest profusion all summer the same handsome, deep crimson flowers. The bush is perfectly hardy and a remarkably rapid grower.

Climbing Paul Neyron

A most magnificent new Climbing Rose with a strong, sturdy constitution, splendid foliage and bearing immense, lovely pink Roses like its parent, Paul Neyron, one of the largest Roses grown.

PRICE All Roses on this page, except where noted, from pots 3½ inches in diameter, 25 cts. each, \$2.50 per doz., larger size, 35 cts. each, \$3.50 per doz.; two-year-old plants, 65 cts. each.



Betty Rose

White Dorothy

A White Climbing Rose of Indescribable Charm and Vigorous Growth.

This wonderful Climbing Rose, an offspring of the famous pink Dorothy Perkins, is so exquisitely beautiful that it is well worth all the prominence it can be given. It is a rampant grower and in a remarkably short time will cover a large trellis with its long, sturdy canes clothed with brilliant green, shining foliage of splendid texture and free from mildew or attacks of insects. The flowers are of a brilliant, glistening white and are borne in great trusses, completely covering the plant, until it resembles a snow-drift. It grows to perfection in ordinary garden soil, sending up its long canes to a height of 30 feet in a single season. Perfectly hardy in the open ground in all sections of the country. Planted with the pink Dorothy, these two Roses make an ideal combination. **First size, from pots 3½ inches in diameter, 20 cts. each; larger size, 30 cts. each; two-year-old plants, 45 cts. each; three-year-old plants, 75 cts. each.**

PRICE All Roses on this page, except where noted, from pots 3½ inches in diameter, 20 cts. each, 5 for \$1, larger size, 30 cts. each, 4 for \$1; two-year-old plants, 45 cts. each.

Betty

Charming in Color and Form

This wonderful Hybrid Tea Rose is the greatest novelty of the past decade. It is of the type of the Killarney Rose, and has a truly unique color—ruddy gold (coppery rose, overspread with golden yellow). Blooms extremely large, fairly full, of glorious form and deliciously perfumed; the petals measure 4 to 5 inches long.

Nellie Johnstone

A handsome, semi-double, everblooming Tea Rose of a delightful shade of rose-pink, often shot with pale violet on the outer petals. Deliciously fragrant. Very free in bloom.

Madame Heintz

Lovely double saffron-yellow flowers, slightly shaded with carmine. Very free-flowering; blooms can be cut almost daily during the growing season. A very vigorous grower and hardy.

Jonkeer J. L. Mock

One of the very newest of all Hybrid Tea Roses, and we have but a limited supply. Bears large, silvery pink flowers on long stems. It is a wonderful garden Rose. It has already taken eight gold and silver medals in Europe. **First size, 50 cts. each; two-year-old plants, 75 cts. each.**



White Dorothy Rambler Rose



Pius X Rose

Glorious Pink Rose, Pius X

A delicious creamy white Hybrid Tea, passing to tender rose, which deepens to a warm, fresh pink on the center petals. The flowers are of handsome cup shape and borne on long stems. The bush is a strong, thrifty grower and in every respect it is an ideal garden Rose—one which is bound to become popular.



Mrs. H. Brocklebank Rose

Mrs. H. Brocklebank

A magnificent Hybrid Tea Rose of a creamy white, with buff center, outer petals being a delightful shade of salmon-rose passing to salmon-pink. The flowers are extremely large, full and perfect in form. The bush is a particularly strong grower, very hardy and always in bloom. Altogether this is one of the Roses you cannot well do without.

Magnificent Miscellaneous Roses.

It is unfortunate that we are compelled, by lack of space, to pass the following list of Roses by with merely a line of description—many of them are worth a whole page. This list comprises some of the very finest of the latest introductions and many will be leaders when they become better known. The joy of Rose-growing can be indulged in to its fullest extent by planting some of these magnificent specimens of the rosarian's art.

Andre Gamon. H. T. Deep carmine; large.
Avoca. H. T. Crimson-scarlet.
Bordeaux. Climber. Wine-red flowers.
Boskoop Baby Rambler. China rose; in clusters.
Climbing Mad. Jules Grolez. Climber, red; everblooming.
Climbing Mosella. Climber. Bright yellow flowers.
Countess of Caledon. H. T. Rich carmine.
Crown Princess Cecile. H. T. Brilliant pink.
Defiance. H. T. Brilliant pink; fine and large.
Elaine. H. T. Lemon-white, tipped pink.
Elizabeth Barnes. H. T. Satiny rose.
Ferdinand Batel. H. T. Brilliant orange.
Frau Geheimrath Dr. Staub. H. P. Bright red.
Frau Oberhofgartner Singer. H. T. Rosy pink.
J. H. Coates. H. T. Handsome white.
Lady Faire. H. T. Light carmine.
Lady Helen Vincent. H. T. Dainty pink.
Lily Ito. Climber. Pearly blush flowers.

Lyon Rambler. Climber. Bright pink flowers.
Madame Gotha. Tea. Creamy white, red edges.
Mad. Joseph Combet. H. T. Creamy white.
Minnehaha. Climber. Satiny pink; beautiful foliage.
Mme. Rene Collette. H. T. Creamy white.
Mousseline. Pure white Moss Rose with beautiful buds.
Mrs. Conway Jones. H. T. Creamy white, flushed pink.
Mrs. F. W. Flight. Climber. Carmine and white.
Mrs. Hubert Taylor. H. T. Shell-pink, white edges.
Otto Van Bismarck. H. T. Silvery pink.
Perle des Neiges. Climber. Snow-white.
Philip Paulig. H. P. Brilliant light red.
Phyllis. Baby Rambler. Dainty pink; everblooming.
Pom Pom. Climber. Shining pink.
Souv. de Stella Gray. Tea. Deep orange.
The Orient. Tea. Lemon and orange.
White Lady. Tea. Ivory-white; large.

PRICE All Roses on this page, from pots 3 1/2 inches in diameter, 25 cts. each, \$2.50 per doz.; larger size, 35 cts. each, \$3.50 per doz.; two-year-old plants, 65 cts. each. Safe arrival and satisfaction guaranteed.



Typical Hybrid Tea Roses

Dingee Famous Hybrid Tea Roses

For many years we have had by far the most complete and extensive list of Hybrid Tea Roses in the business, having been the first house to call particular attention to their wonderful value. Ours is the greatest collection in this country. This class combines the continuous-blooming quality of the everblooming Teas and the sturdy strength of the Hybrid Perpetuals. The plants bloom the first year like the Teas, bearing large, finely formed flowers of a wondrous range of color, with the fragrance of the June Roses. They are especially valuable to northern planters because they stand the severest winters with ordinary protection and, of course, luxuriantly in the South. In all sections they form magnificent bushes, bearing all summer through great masses of the most beautiful Roses imaginable. They are, without exception, the greatest of all garden Roses.

Unless a Hybrid Tea Rose bush is grown from the choicest two-eyed cutting—the Dingee method—it will not give satisfaction. All our stock is **on its own roots**—don't buy the other kind, budded and grafted. This is important if you wish satisfactory results. We offer strong, lusty plants in all sizes, and stake our reputation upon their quality—the best in the world.

Alice Roosevelt

A most superb Rose, strong, vigorous and constantly in bloom, forming a fine large bush bearing a profusion of exquisitely shaped, deep, perfectly double and beautifully colored flowers. In color, it is a gorgeous shade of deep, rosy crimson, most beautiful and attractive. Magnificent in every way. 20 cts. each, 3 for 50 cts.; larger size, 25 cts. each; two-year-old plants, 45 cts. each.

ADMIRAL SCHLEY. Elegant buds, which open into splendid, large, full flowers; very sweet; color rich, velvety crimson. Very bright and handsome. 15 cts. each, 4 for 50 cts.; larger size, 20 cts. each; two-year-old plants, 40 cts. each.

Bessie Brown

This magnificent Rose, introduced here from Europe, has unsurpassed beauty of a totally distinct character, bearing large, full, deep and double flowers, on strong erect stems. The plants are hardy and vigorous, producing flowers profusely in the open ground all through the summer. The color is almost pure white, though sometimes flushed with pink; petals large and of fine form. 20 cts. each, 3 for 50 cts.; larger size, 25 cts. each, postpaid; two-year-old plants, 45 cts. each.



Bessie Brown Roses

1912 Dingee Roses = Sturdy as Oaks 1850

HYBRID TEA ROSES—Continued



Cardinal Rose

Cardinal

A new red Rose, which can be recommended as better for forcing than Liberty, and, in the open ground, equal to Meteor. It is a strong, robust grower, with large and massive flowers, deliciously fragrant, full and double to the center. Of easy culture and extremely free flowering. 20 cts. each, 3 for 50 cts.; larger size, 25 cts. each; 5 for \$1, postpaid; two-year-old plants, 45 cts. each; three-year-old plants, 75 cts. each.

ANTOINE VERDIER. A beautifully shaded, bright, glowing pink; flowers bold and massive like American Beauty and of splendid substance. The bush is strong and vigorous and in constant bloom. 20 cts. each, 3 for 50 cts.; larger size, 25 cts. each; two-year-old plants, 45 cts. each.

AUGUSTINE HALEM. A most brilliant and handsome pink Rose with shadings of deep, rich crimson. The bush is extremely hardy, free flowering and constantly in bloom. 20 cts. each, 3 for 50 cts.; larger size, 25 cts. each; two-year-old plants, 45 cts. each.

AURORA. Better than Champion of the World; of itself a recommendation of its great value. Flowers of splendid form, large and full, of a brilliant pink. A most vigorous, hardy garden bush Rose, constantly in bloom. 20 cts. each, 3 for 50 cts.; larger size, 25 cts. each; two-year-old plants, 45 cts. each.

REMEMBER. If your order amounts to \$10 or more we prepay all shipping charges anywhere in the U. S. If under \$10, add 10 per cent of the total amount and we will prepay all shipping charges. It will be distinct economy to make your order at least \$10, for then WE PAY THE CHARGES.

BEAUTY OF STAPLEFORD. A handsome, bright pink Rose of large size and perfect form. Noted particularly for its free and constant blooming quality. Grows a strong, hardy bush. 20 cts. each, 3 for 50 cts.; larger size, 25 cts. each; two-year-old plants, 45 cts. each.

BELLE SIEBRECHT (true stock). Brilliant, rich, deep pink; flowers extra large, very graceful, full and double; bud charmingly long and pointed. 15 cts. each, 4 for 50 cts.; larger size, 20 cts. each, 3 for 50 cts.; two-year-old plants, 40 cts. each.

BONA WELLISHOTT. Color, rosy vermillion, center orange-red; very sweet. Flowers large and double. 20 cts. each; 3 for 50 cts.; larger size, 30 cts. each; two-year-old plants, 45 cts. each.

Etoile de France

One of the best and sweetest hardy Hybrid Tea Roses of its color. The strong, upright bushes have beautiful bronze-green foliage which is not subject to insect attacks. The bushes are blooming constantly, producing large, massive, deep, full cup-formed flowers on magnificent, long, stiff stems. They are of truly glorious form and delightful fragrance, while the color is exquisite—a clear red or velvety crimson. **Strong, one-year-old plants, 20 cts. each, 3 for 50 cts., 7 for \$1; larger size, 25 cts. each, 5 for \$1, postpaid. Extra-large, two-year-old plants, on own roots, 45 cts. each; three-year-old plants, 65 cts. each.**



Etoile de France Rose

HYBRID TEA ROSES—Continued



Franz Deegan Rose

Franz Deegan

A great hardy yellow Rose, with so many good sturdy qualities that it is in high favor wherever known. A strong grower, throwing up heavy canes, each one crowned by a splendid flower of large size, deep and double, with fine petals ranging in color from pronounced yellow to a delicate orange shade. 20 cts. each, 3 for 50 cts; larger size, 25 cts. each, postpaid; two-year-old plants, 45 cts.

Camoens

A bright, handsome Rose of a dainty shade of China rose suffused with pale yellow. The bush is hardy, free flowering and vigorous. 20 cts. each, 3 for 50 cts.; larger size, 25 cts. each; two-year-old plants, 45 cts. each.

CANADIAN QUEEN. Flowers large, of splendid substance and of very beautiful light pink color, somewhat lighter than the Bridesmaid. 20 cts. each, 3 for 50 cts.; larger size, 25 cts. each; two-year-old plants, 45 cts. each.

COUNTESS OF DERBY. Salmon at center; outer petals rose, passing to flesh-veined peach as the flower expands; bloom very large, perfectly symmetrical. 20 cts. each, 3 for 50 cts.; larger size, 25 cts. each; two-year-old plants, 45 cts. each.



Helena Cambier Rose

Helena Cambier

A variety of unusual beauty, with large, double, beautifully formed flowers. The colors are varying, ranging from salmon-rose to coppery rose; very often a handsome saffron hue. As the flowers expand, the colors become lighter. A most remarkable sort in every respect and one to which we give our highest endorsement. Good everywhere, especially in the South. 20 cts. each, 3 for 50 cts.; larger size, 25 cts. each, postpaid; two-year-old plants, 45 cts. each.

Countess of Gossford

Beautiful, clear salmon-pink shaded with saffron. The flowers are of handsome shape and fine substance. In every way it is a remarkably fine, hardy bush Rose which will grow to perfection in any garden. 25 cts. each; larger size, 40 cts. each; two-year-old plants, 50 cts. each.

COMTESSE DE SAZE. A beautiful new garden Rose that will do well in all sections. The flowers are large, finely formed and full, deep and double, with beautiful buds; the color is porcelain white, with shell shadings of delicate pink. 20 cts. each; larger size, 25 cts. each; two-year-old plants, 45 cts. each.

REMEMBER. If your order amounts to \$10 or more we prepay all shipping charges anywhere in the U. S. If under \$10, add 10 per cent of the total amount and we will prepay all shipping charges. This plan will relieve you of the uncertainty of express charges, and the plants will be delivered absolutely free. See pages 11 and 12 for particulars.

1912 Dingee Roses - Sturdy as Oaks 1850

HYBRID TEA ROSES—Continued

Dean Hole

One of the handsomest of the Hybrid Teas, growing into a stout, vigorous, hardy bush, bearing all summer great numbers of gorgeous, silvery carmine Roses with salmon shadings. The coloring is distinct and unique, and the Rose is a handsome tribute to him whose name it bears. 20 cts. each, 3 for 50 cts.; larger size, 25 cts. each; two-year-old plants, 45 cts. each.

Florence Pemberton

Creamy white, shaded rose, petals bordered rosy salmon; flowers large, very full and beautifully formed. Forms a magnificent, large, hardy garden bush and is constantly in bloom. 20 cts. each, 3 for 50 cts.; larger plants, 25 cts. each, postpaid; two-year-old plants, 45 cts. each.

Ideal

A well-named Rose, as it is a free and continuous bloomer with fine buds. Flowers are similar in color, but like La France in shape and form. A perfect ideal in every way, as it is a grand garden Rose. 20 cts. each, 3 for 50 cts.; larger size, 25 cts. each; two-year-old plants, 45 cts. each.

Florence E. Coulthwaite

The blooms are large, full and beautifully imbricated; petals are daintily ruffled; deep cream, stippled with bright rose on the inside of the petals; very free-flowering. 30 cts. each; larger size, 40 cts. each; two-year-old plants, 50 cts. each.

Harry Kirk

A beautiful new Rose of which the true stock is very scarce. In color it is deep sulphur-yellow, blending lighter at the edges of the petals. The flowers are large, full and perfectly formed and the buds are elegant in shape and color. 35 cts. each; two-year-old plants, budded, 75 cts. each.

Jean Note

The flowers are large, full and double, chrome-yellow in the center, deepening as they expand to reddish-orange; the edges of the petals are creamy yellow. A strong grower, and a valuable bush Rose for planting outdoors. 25 cts. each; larger size, 40 cts. each; two-year-old plants, 55 cts.



J. B. Clark Rose

Danbury, New Hampshire, June 1, 1911.

Gentlemen:— My Roses arrived safely on Tuesday last, in first-class condition. Thank you for sending me such fine bushes, and if all is well, look for another order from us next Fall or Spring. Again thanking you, Most sincerely,

Mrs. M. L. Horner.

New Hybrid Tea Rose, J. B. Clark

A Sensational Triumph In Rose-Growing

An intense deep scarlet Rose, shaded blackish crimson, color like the sheen of a plum, often 7 inches in diameter and 5 inches deep. J. B. Clark has created a great sensation throughout the United States and Europe. It is even better than such fine Roses as Richmond, Liberty, Meteor and other famous red kinds. A wonderfully strong and upright grower, exceedingly vigorous, with splendid and heavy dark bronze-green foliage. The glory of the plant is in its flowers, however, as they are extraordinary in size, full and double, wonderfully fragrant, of great depth, and borne freely from the first year, on long, stiff stems. This Rose has proven hardy, even in Canada, and a genuine treat is in store for everyone who plants it. We have a large stock of own-root plants, all in splendid condition. **Strong, one-year-old plants, 25 cts. each, 3 for \$1; larger size, 35 cts. each, postpaid; two-year-old plants, 60 cts. each; extra-heavy, three-year-old plants, 85 cts. each.**

HYBRID TEA ROSES—Continued

Kaiserin Augusta Victoria

The greatest hardy, white Hybrid Tea Rose in existence. A strong, sturdy grower; free-flowering; it has become the most popular of all white Roses for general planting. Continuously from early spring until late fall, with pointed buds, the large, full double flowers are glorious in their perfection; delicate creamy white, deliciously fragrant. Unexcelled for cutting; absolutely hardy. 15 cts. each, 4 for 50 cts.; larger size, 20 cts. each, 3 for 50 cts., postpaid; two-year-old plants, 40 cts. each; three-year-old plants, 75 cts. each.



La Detroit

A most handsome and dainty Rose, with a fragrance like Bon Silene, and color of shell-pink, shading to a soft rose; outer petals of creamy color. Strong, hardy and everblooming. 15 cts. each, 4 for 50 cts.; larger size, 20 cts. each, 3 for 50 cts., postpaid. Two-year-old plants, 40 cts. each.

Joseph Hill

A fancy French Rose, with clean, leathery foliage, long, stiff stems, flowers of immense size, buds long and pointed, monster blooms of the most beautiful shape, in clear shades of pure salmon, bright pink and gold. A very strong-blooming variety. 25 cts. each; larger size, 35 cts. each, postpaid; two-year-old plants, 50 cts. each.

Lady Joy

A glorious, crimson Rose, as large as American Beauty, very double and deliciously fragrant. The bush is strong, sturdy and everblooming, with extra-large, handsome foliage. 15 cts. each, 4 for 50 cts.; larger size, 20 cts. each, 3 for 50 cts., postpaid. Two-year-old plants, 40 cts. each.

Do you know what makes a good Rose? Probably not; then listen: All roses on their own roots, and they are the best, are grown from cuttings or branches of the PARENT plant. Say the parent plant produces five cuttings or young plants with TWO eyes or branches, from which it makes other branches. In order to make the parent plant pay a great percentage it can be cut into ten ONE-eyed cuttings—making ten young plants instead of five two-eyed plants. These one-eyed plants, sold at 15 cts. each, will bring \$1.50, while if they are made from two-eyed cuttings, as we make them, they will bring but \$1.00 at 20 cts. each—a seemingly higher price; but a plant of this kind has twice the vitality and twice the blooming capacity of the one-eyed kind. They are the only kind to buy. Just remember when comparing prices that all our plants are grown from these high-grade, two-eyed plants—the best in the world. If you want the weak, one-eyed plants, they can be had cheaper, and so they ought to be. We do not grow them, much less sell them.

REMEMBER. If your order amounts to \$10 or more we prepay all shipping charges anywhere in the U. S. If under \$10, add 10 per cent of the total amount and we will prepay all shipping charges. It will be distinct economy to make your order at least \$10, for then WE PAY THE CHARGES.

HYBRID TEA ROSES—Continued

Killarney

THE FAMOUS IRISH ROSE

This queen of the Irish Roses excels any other of its class and color yet introduced, and by many is recognized as the most beautiful, hardy, everblooming Hybrid Tea Rose now under culture. Each season since it was introduced Killarney has increased in popularity, and the demand has



Pink and White Killarney Roses

always exceeded the supply. We have an immense quantity, however, and guarantee every plant to be true to name. The bush is strong and upright, with beautiful, deep bronzy green foliage, and the Rose is entirely free-blooming, bearing immense, long, pointed buds and massive flowers on big, heavy shoots. The color is deep, brilliant and sparkling shell-pink, of the most exquisite shade. The flowers are of delightful frag-

rance, immense size, and have thick petals of great substance. Killarney is unusually hardy and without protection, has stood severe winters as far north as Boston. **Strong one-year-old plants, 20 cts. each, 3 for 50 cts; larger size, 30 cts. each, 4 for \$1, post-paid. Extra-strong two-year-old plants, on own roots, 50 cts. each; extra-heavy three- and four-year-old plants, 75 cts. each.**

White Killarney

An offspring of the pink Killarney and is one of the most exquisite white Roses grown. The long, full buds are handsome in shape and the full-open flower most refined and beautiful in form and texture. Strong plants, 25 cts. each, 5 for \$1; larger size, 40 cts. each; two-year-old plants, 60 cts. each.

Lyon Rose (Pernetiana)

The result of a cross between Mad. Melanie Soupert and Soleil d'Or. Pronounced by experts to be the most important introduction of modern times. Flowers large, full and double, of remarkable substance, shrimp-pink, edges coral-red or salmon-pink, shaded chrome-yellow. Exceedingly fragrant. A constant bloomer. Perfectly hardy. Has been awarded the highest prizes at the many exhibitions of Europe. Stock limited and exceedingly scarce. **This is one of the very few Roses which does not grow well on its own roots, and it is necessary to graft it on a strong-growing stock. We therefore offer only large, two-year-old, budded plants, at \$1 each.**

Laurent Carle

Just as we were preparing this book, a friend wrote very enthusiastically of this new Rose, saying it was the richest and most beautiful Rose he had ever seen. It is, indeed, a beauty, with its extra-large, handsomely formed, rich velvety carmine buds and flowers. It is a phenomenally strong and robust grower, hardy in every locality and continually in bloom. 25 cts. each; larger size, 40 cts. each; two-year-old plants, 60 cts. each.

Do you know what makes a good Rose? Probably not; then listen: All roses on their own roots, and they are the best, are grown from cuttings or branches of the PARENT plant. Say the parent plant produces five cuttings or young plants with TWO eyes or branches, from which it makes other branches. In order to make the parent plant pay a great percentage it can be cut into ten ONE-eyed cuttings—making ten young plants instead of five two-eyed plants. These one-eyed plants, sold at 15 cts. each, will bring \$1.50, while if they are made from two-eyed cuttings, as we make them, they will bring but \$1.00 at 20 cts. each—a seemingly higher price; but a plant of this kind has twice the vitality and twice the blooming capacity of the one-eyed kind. They are the only kind to buy. Just remember when comparing prices that all our plants are grown from these high-grade, two-eyed plants, the best in the world. If you want the weak, one-eyed plants, they can be had, cheaper, and so they ought to be. We do not grow them, much less sell them.

HYBRID TEA ROSES—Continued

The Brilliant, Beautiful La France Roses

Of all the Hybrid Teas there are none which excell the La France Roses in all the good points necessary to a good Rose. Practically hardy everywhere, they are splendidly adapted for general planting and each of them deserves a place in every flower-garden of America.

We will send one each of the Pink, White, Striped, Red and Yellow La France Roses for 60 cts., postpaid; larger size, one plant each, for 80 cts., postpaid; two-year-old plants, 5 in all, by express, for \$1.75. Remember, we prepay all shipping charges on orders of \$5 or more. (See pages 11-12).

PINK LA FRANCE. Exceedingly sweet and handsome; flowers and buds large size, color lovely shade of silvery pink, tinged with crimson; fragrance delicious; flowers very full and wonderfully beautiful. It commences to bloom soon after planting and continues until stopped by frost, and is hardy with protection.

WHITE LA FRANCE (Augustine Guinoisseau). A pure white member of the La France family, hav-

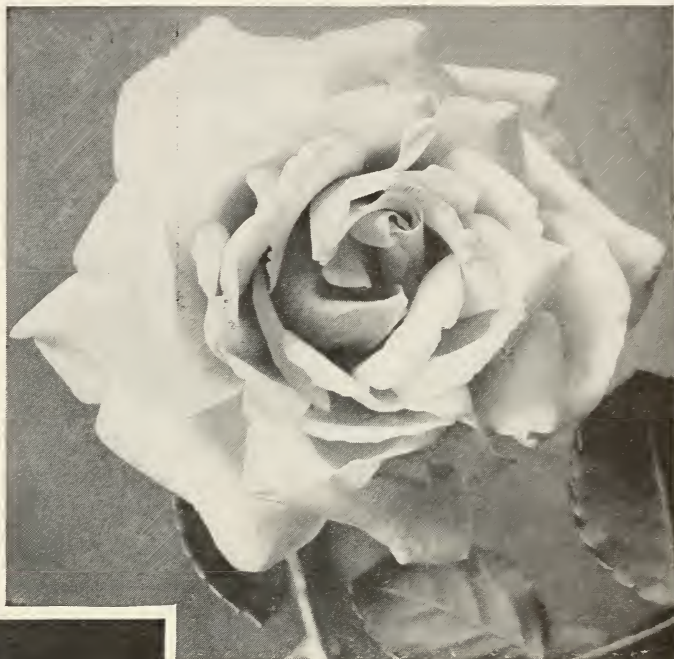

Pink La France Rose

ing just a tinge of rose-blush tint, which grows stronger in the depths of the petals.

RED LA FRANCE (Duchess of Albany). A superb rose; resembles the Pink La France, but is much deeper in color.

YELLOW LA FRANCE (Mad. Pernet Ducher). One of the best of the newer French Roses of its color; very pretty flower, semi-double. Bright canary-yellow.

STRIPED LA FRANCE. This Rose is almost exactly the same as Pink La France, except in color, which is bright satiny pink distinctly striped with bright rose.

PRICE of all the La France Roses, 15 cents each, 4 for 50 cents; larger size 20 cents each, 3 for 50 cts., extra-large two-year-old plants, 40 cents each. Three-year-old plants, of Pink La France only, 75 cents each.

REMEMBER. If your order amounts to \$10 or more we prepay all shipping charges anywhere in the U. S. If under \$10 add 10 per cent of the total amount and we will prepay all shipping charges. It will be greatly to your advantage to make your order at least \$10, for then WE PAY THE CHARGES.



White La France Rose

1912 Dingee Roses - Sturdy as Oaks 1850

HYBRID TEA ROSES—Continued

Mme. Jenny Gillemot

A brilliant saffron-yellow Rose, opening canary with dark golden shades. The buds are long and beautiful and the flowers are large with immense petals. Hardy and vigorous, it is in constant bloom all summer. 20 cts. each, 3 for 50 cts.; larger size, 25 cts. each; two-year-old plants, 45 cts. each.

Mad. Jules Grolez

RED KAISERIN AUGUSTA VICTORIA

This brilliant new Rose is one which excites the admiration of everyone beholding it, and it has so many good qualities that we are certain it will find a place in the garden of every flower-lover. It has been thoroughly tested by us and we have formed such a high opinion of it that we have grown an unusually large stock in order to meet the great demand there will be for it. This magnificent Rose is exceedingly free-blooming, with very large, finely formed flowers. The color is a distinct and charming shade of cherry-red. The fine form and attractive shape of the flowers makes them excellent for cutting. It is a remarkable strong-growing variety, as hardy as the Hybrid Perpetuals, free-blooming and in every way a splendid garden Rose. 15 cts. each, 4 for 50 cts.; larger size, 20 cts. each; two-year-old plants, 40 cts. each.



Mad. Abel Chatenay Rose

Mad. Abel Chatenay

GRAND NEW PERPETUAL-BLOOMING ROSE

This splendid Rose is one of the very best of its color—rosy carmine, with darker shade. It does remarkably well in the open ground, has wonderfully beautiful flowers, which are full, deep and double. A very hardy Rose, Chatenay is a strong grower and free bloomer and has won friends wherever it has been planted. We have a large stock of superior quality, and urgently recommend all our customers to include Mad. Abel Chatenay in their Rose orders for this spring. 15 cts. each, 4 for 50 cts.; larger size, 20 cts. each; two-year-old plants, 40 cts.

Mad. Caroline Testout

This is the Rose which grows so luxuriantly in the far West that it has been adopted by the State of Oregon as its State flower. The gardens of the cities along the Pacific coast are the wonder of the world by the profusion of the bloom of this remarkable Rose. In color, it is of a satiny rose deepening to clear red in the center. Thoroughly hardy in every respect, it is one of the very best Roses for outdoor culture. 15 cts. each, 4 for 50 cts.; larger size, 25 cts. each; two-year-old plants, 45 cts.



Mad. Jules Grolez Rose

HYBRID TEA ROSES—Continued

Magnafrano

One of the grandest Roses in cultivation. The flowers are very large, full, deep and double, and of delightful fragrance. The color of this magnificent Rose is bright, shining rose, with rich shadings of deeper tones. It forms a strong, sturdy, upright bush, bearing its gorgeous flowers on long, stiff stems, making it especially valuable for cutting. 20 cts. each, 3 for 50 cts.; larger size, 25 cts. each; two-year-old plants, 45 cts. each; three-year-old plants, 75 cts. each.

MME. LAURE DUPONT. A charming, bright carmine-red Rose with shadings of rose, white and carmine in its petals. The flowers are full double and particularly handsome when fully open. 20 cts. each, 3 for 50 cts.; larger size, 25 cts. each; two-year-old plants, 45 cts. each.

MME. MELANIE SOUPERT. The flowers are bright golden-yellow suffused with faint tinges of pink, with a handsome and distinct form, making a Rose of great beauty. It is a strong, vigorous grower, very hardy, and forms a handsome bush in the garden. 15 cts. each, 4 for 50 cts.; larger size, 20 cts. each; extra-strong, vigorous, two-year-old plants, 40 cts. each.

MME. PHILIPPE RIVOIRE. One of the handsomest of the yellow Roses, its color ranging from bright apricot-yellow to shades of pale carmine. The bush is a stout, vigorous grower and is constantly in bloom with a profusion of well-formed, large, double flowers. 20 cts. each, 3 for 50 cts.; larger size, 25 cts.; two-year-old plants, 45 cts. each.



Magnafrano Rose



Meteor Rose

Meteor

Very few dark Roses compare with this in richness and depth of color, which is a rich, velvety crimson, shading very dark in the depths of the petals. The buds and flowers are remarkably large and of elegant form, full and double. As a garden Rose it has few equals, being particularly valuable for bedding on account of its sturdy growth and handsome foliage. It is also valuable for growing indoors in pots or in the conservatory, and is constantly in bloom. 20 cts. each, 3 for 50 cts.; larger size, 25 cts. each; two-year-old plants, 45 cts. each; three-year-old plants, 65 cts. each.

Madame Schwaller

A beautiful combination of salmon-rose with the edges of the petals touched with violet-carmine. One of the most fragrant of all Roses. A particularly strong grower, forming a handsome bush, and constantly in bloom. 15 cts. each, 3 for 50 cts.; larger size, 20 cts.; two-year-old plants, 40 cts. each; three-year-old plants, 75 cts. each.

REMEMBER. If your order amounts to \$10 or more we prepay all shipping charges anywhere in the U. S. If under \$10 add 10 per cent of the total amount and we will prepay all shipping charges. This plan relieves you of the uncertainty of express charges, and you know exactly what the plants cost you.

1912 Dingee Roses & Sturdy as Oaks 1850

HYBRID TEA ROSES—Continued

Mrs. David Jardine

A wondrous, hardy, brilliant, pink Bush Rose

An exquisite new Hybrid Tea of a shade of brilliant pink not equaled by any other Rose. The color varies from a deep shade in the center to an exquisite salmon tint on the outer petals, with a peculiar soft, pastel effect. Its petals exhale a fragrance only to be compared to the famous Attar of Roses. The lasting quality of the flowers when cut is marvelous. They have been known to keep in perfect condition more than a week in water. A wonderfully vigorous grower, absolutely hardy everywhere, bearing its flowers in great profusion all summer. **First size, from pots 3½ inches in diameter, 20 cts. each; larger size, 30 cts. each; two-year-old plants, 45 cts. each; lusty, vigorous, three- and four-year-old plants, 75 cts. each.**

MRS. HARVEY THOMAS. Brilliant carmine shaded with coppery red. Forms a stout, erect bush, constantly in bloom. 20 cts. each, 3 for 50 cts.; larger size, 25 cts. each; two-year-old plants, 45 cts. each.

MRS. OLIVER AMES. Creamy white, suffused and shaded with pink; splendid foliage. Strong grower and free bloomer. 20 cts. each, 3 for 50 cts.; larger size, 25 cts. each; two-year-old plants, 45 cts. each.

MRS. POTTER PALMER. Clear, shining pink, much like La France. The flowers are large, full and double. 20 cts. each, 3 for 50 cts.; two-year-old plants, 45 cts. each.

Mrs. Theodore Roosevelt

A charming seedling of La France, bearing all the good points of its parent. In color, it is an exquisite creamy white with dainty pink shadings. Buds are particularly handsome—full, long and pointed. Thoroughly hardy, the stout, vigorous bush is constantly in bloom. 25 cts. each, 3 for 50 cts.; two-year-old plants, 45 cts. each.

MISS KATE MOULTON. Light pink, very beautiful; habit robust, with heavy foliage, making it a grand Rose for outdoor culture. 25 cts. each, 5 for \$1; two-year-old plants, 50 cts. each.

Norma

Almost like Mad. Caroline Testout in form and sturdiness of growth; of splendid fragrance, and the color is a magnificent shade of pink. 15 cts. each, 4 for 50 cts.; larger size, 20 cts. each, 3 for 50 cts.; two-year-old plants, 40 cts. each; three-year-old plants, 75 cts. each.

Olivia

A most gorgeous, distinct, extra-hardy Rose of deep, brilliant rose-pink. The flowers are of splendid substance, deep and full double, the buds being particularly handsome in form. For bedding and cutting purposes it has no superior. The bush is a strong, vigorous grower and constantly in bloom. **20 cts. each, 3 for 50 cts.; larger size, 25 cts. each; two-year-old plants, 45 cts.**

Perle Van Godesberg

This magnificent Rose was originally sent out from Germany as a Yellow Kaiserin Augusta Victoria, it having all the beauty of form and substance of that great garden Rose. The color is a rich canary-yellow with shadings of saffron. The flowers are massive in size, full and double, with the petals elegantly recurved. It is one of the finest garden Roses, being perfectly hardy. 20 cts. each, 3 for 50 cts.; larger size, 25 cts. each; two-year-old plants, 45 cts. each.

MRS. ROBERT GARRETT. Bright, clear pink; free bloomer and strong grower, almost as large as those of American Beauty. 15 cts. each; two-year-old plants, 40 cts. each.

REMEMBER. If your order amounts to \$10 or more we prepay all shipping charges anywhere in the U. S. If under \$10, add 10 per cent of the total amount and we will prepay all shipping charges. It will be distinct economy to make your order at least \$10, for then WE PAY THE CHARGES.



Mrs. David Jardine Rose



President Roosevelt
Rose

President Roosevelt

Introduced and controlled by
The Dingee & Conard Company

This is a thoroughly distinct Rose, which has already taken high place in its class. It is the result of years of hard labor in hybridization from seedlings. President Roosevelt Rose has a splendid constitution, though rather dwarf in its habit of growth, and produces a great abundance of lovely buds and flowers throughout the season. Blooms are finely formed, with petals of wonderful substance; color, bright, lively pink, which remains true to the last. The bloom of this Rose is similar to a cherry blossom, and it excels most of the pink kinds in its freedom of blooming when planted in the open ground. For sale only by us. 20 cts. each, 3 for 50 cts.; larger size, 25 cts. each; two-year-old plants, 50 cts. each.

HYBRID TEA ROSES—Continued

Prince of Bulgaria

This magnificent Rose has been well recommended by hundreds of our customers, and we have grown an extra-large stock in order that we might give it the wider distribution which its merits cause it to deserve. Not the least of its charms is the large, bright green foliage, and the buds are simply grand. The flowers are large and quite full; outer petals superb rosy flesh, with the index petals of a slightly lighter tint. This wonderful Rose, of great beauty and fragrance, will be enjoyed by the owners of Dingee Rose-gardens throughout the United States. 20 cts. each, 3 for 50 cts.; larger size, 25 cts. each; two-year-old plants, 45 cts. each.

Princess of Naples

A most glorious satiny pink Rose, with shadings of silvery rose. The flowers are large, full double and deep cup shaped, the petals overlapping each other, forming a heavy, solid flower of great beauty. Of exquisite fragrance and absolutely hardy. 25 cts. each; two-year-old plants, 60 cts. each.

Do you know what makes a good Rose? Probably not; then listen: All roses on their own roots, and they are the best, are grown from cuttings or branches of the PARENT plant. Say the parent plant produces five cuttings or young plants with TWO eyes or branches, from which it makes other branches. In order to make the parent plant pay a great percentage it can be cut into ten ONE-eyed plants—making ten young plants instead of five two-eyed plants. These one-eyed plants, sold at 15 cents each, will bring \$1.50, while if they are made from two-eyed cuttings, as we make them, they will bring but \$1.00 at 20 cents each—a seemingly higher price; but a plant of this kind has twice the vitality and twice the blooming capacity of the one-eyed kind. They are the only kind to buy. Just remember when comparing prices that all our plants are grown from these high-grade, two-eyed plants—the best in the world. If you want the weak, one-eyed plants, they can be had, cheaper, and so they ought to be. We do not grow them, much less sell them.

Your shipment of Roses was received last Monday, but a freeze kept me from opening them and planting until Thursday. To say that I am pleased with the stock, expresses my sentiments mildly, for I have never seen finer prospects for Roses and rarely so strong a collection.

MRS. JOHN R. ARNOLD,
Henderson, Texas, February 27, 1911.

REMEMBER. If your order amounts to \$10 or more we pay all shipping charges anywhere in the U. S. If under \$10 add 10 per cent of the total amount and we will prepay all shipping charges. This plan relieves you of the uncertainty of express charges, and you will know exactly the cost of your plants.

1912 Dingee Roses • Sturdy as Oaks 1850

HYBRID TEA ROSES—Continued.

A WONDERFUL NEW PINK HARDY Helen Mills HYBRID TEA ROSE

Introduced and for sale only by The Dingee & Conard Co.

In the bright galaxy of now famous pink Hybrid Tea Roses it would seem impossible at first thought to produce a new variety of superior merit. We have no fear, however, of the result of public opinion when this superb newcomer is tried out in comparison with such sterling favorites as La France, Queen Beatrice, Wellesley, Killarney, My Maryland, and many others, for it is absolutely distinct, there being no variety in any class showing the delicate tints and shadings found in this fair member of Flora's kingdom.

It has that which is of prime importance—a hardy, vigorous constitution, forming a symmetrical bush, and by reason of its unusually vigorous habit it makes a sturdy plant, with large, heavy insect-proof foliage, which is a feature worthy of special mention.

It blooms as freely as any Tea Rose, from the first days of spring continuously throughout the growing season, and is rarely ever out of bloom, a single plant producing innumerable flowers on stiff, strong stems, well above the foliage. The flowers are glorious in form, perfectly molded, with large, heavy petals of splendid substance, forming a long, pointed bud, while the open flower is large, full, deep and well filled. The fragrance is delicious beyond description, while the color is an exquisite shade of pink, daintily and peculiarly clouded with lighter shades.

Stock is limited, and orders will be filled in rotation as they are received. Strong, young plants, from pots 3 and 3½ inches in diameter, 25 cts. each, 5 for \$1; larger size, 35 cts. each, postpaid; extra-heavy, two-year-old plants, 50 cts. each; large, three-year-old specimen plants, 75 cts. each. All on own roots.

Rhea Reid A MAGNIFICENT NEW CRIMSON GARDEN ROSE

“As large as American Beauty, as double as La France and as red as Richmond,” is the enthusiastic way the originator describes this beautiful new Hybrid Tea Bush Rose. The color is vivid scarlet-crimson, and the flowers are marvels of beauty, large, bold and of splendid substance. It has a strong, disease-resisting constitution, makes a rapid growth, and throws up a profusion of canes from the roots and is always blooming. As an all-round garden bush Rose it has no superior.

First size, from pots 3 and 3½ inches in diameter, 20 cts. each; 6 for \$1; larger size, 30 cts. each, 4 for \$1; two-year-old plants, 45 cts. each, \$4.50 per dozen; three-year-old plants, 75 cts. each. All on own roots.

FINEST GOLDEN YELLOW, HARDY Mrs. Charles Dingee HYBRID TEA ROSE

Introduced and for sale only by The Dingee & Conard Co.

Both the Rose-loving public and ourselves are to be congratulated upon the introduction of this great new golden-yellow Hybrid Tea Rose. The production of a Rose of this rare color in this class has long been sought after, and it is a matter of pride that we are the first to introduce it exclusively, all of the stock being under our control. We have named it Mrs. Charles Dingee, and it will make a delightful companion Rose to that famous new variety, Charles Dingee, the greatest Rose of the century. The color is **pure golden yellow**, and the form of the flower is magnificent. This is a **Rose among Roses**, and its introduction marks an important epoch in the Rose world.

Strong plants, from pots 3 and 3½ inches in diameter, 25 cts. each, 5 for \$1; larger size, 35 cts. each; extra-heavy, two-year-old plants, 50 cts. each. All on own roots, with safe arrival and satisfaction guaranteed.

Illustrations of these three remarkable Roses will be found on the opposite page.

SPECIAL OFFER. One each of these three magnificent Roses first size, 75 cts. for the three; larger size, \$1 for the three; two-year-old plants, \$1.50 for the three. All on their own roots. Safe arrival and satisfaction guaranteed.



HELEN MILLS

PHEN REID

MRS. CHARLES
DINGEE

THREE SUPERB NEW
HARDY GARDEN BUSH
ROSES
THE GREATEST TRIO
EVER OFFERED

1912 Dingee Roses - Sturdy as Oaks 1850

Queen Beatrice

The \$30,000 Rose

One of the epochs of our business was the introduction of this magnificent American Rose, and those who have never planted it should do so this spring. It is a Hybrid Tea, a cross between Mad. Abel Chatenay and Liberty, with color an intermediate shade between those of its two parents. When first opening it is much darker than the Bridesmaid, and gradually fades to the beautiful silvery pink of La France when the Rose is at its best. The form of the flower resembles that of Liberty, large, full and double. It is a strong and healthy grower and very free flowering. Delicately fragrant and a splendid keeper, it is ideal for cut-flower purposes. \$30,000 was paid for the control of the original plants. 20 cts. each, 3 for 50 cts.; larger size, 25 cts. each; two-year-old plants, 50 cts. each:



If your order amounts to \$10 or more we prepay shipping charges. If under \$10, add one-tenth to the amount and we will prepay charges.

Richmond Rose

Richmond

The most gorgeous Rose we have ever seen,—no other variety can compare with it. In form and fragrance of flower it is simply superb. Wonderfully free blooming, its immense, fragrant, scarlet-crimson flowers are borne on long, stiff stems, making it a rival of American Beauty, and even more dazzling in appearance. Richmond is a Rose which attained wonderful popularity in a marvelously short time, and is considered the standard deep crimson Rose in the florists' shops, selling at all times for high prices. In the garden its flowers are as fine as those found in the greenhouses. Perfectly hardy. 20 cts. each, 3 for 50 cts.; larger size, 25 cts. each, postpaid; two-year-old plants, 45 cts. each; three-year-old plants, 75 cts. each.

SOUV. DE MARIA ZAYAS. Flowers very large, full and of perfect form. Color, bright carmine, veined darker. Beautiful in the extreme. 25 cts. each; larger size, 35 cts. each; two-year-old plants, 60 cts. each.

SOUV. DE MME. ERNEST OUDIN. Flowers large, full and double, of a beautiful shade of silvery white, with the petals edged pale heliotrope and shaded light blue. 25 cts. each; larger size, 35 cts. each; two-year-old plants, 45 cts. each.

Souv. President Carnot

A wonderfully handsome Rose, large, full, double, well shaped, with heavy, thick, shell-like petals; buds very long and pointed—perfection in every line. The delicate rosy blush color, shaded a trifle deeper at the center of the flower, has not been approached by any later introduction. Fragrant, strong grower and free bloomer; a splendid outdoor Rose. 20 cts. each, 3 for 50 cents; larger size, 25 cts. each; two-year-old plants, 45 cts. each.

Wellesley

A most magnificent garden Rose of a beautiful shade of pink; vigorous, healthy grower; remarkably free-flowering, with fine keeping qualities; most valuable Rose for southern gardens. 20 cts. each, 3 for 50 cts.; larger size, 25 cts. each; two-year-old plants, 45 cts. each.

Triumph de Pernet Pere

A French Rose, originated by Jean Pernet, of France. Flowers large, with broad, thick petals, and long, pointed buds. Delicious Tea fragrance. Clear magenta-red, passing to bright crimson. 20 cts. each, 3 for 50 cts.; larger size, 25 cts. each; two-year-old plants, 45 cts. each.



Souv. de President Carnot Rose

Virginia R. Coxé

or GRUSS AN TEPLITZ

First introduced in America by The Dingee & Conard Company, and one of the most popular of the famous Dingee Roses.

For intense and dazzling color there is no other Rose to compare with this splendid kind. The flowers are large and handsome, moderately double, of splendid substance, and are produced in amazing profusion during the whole of the growing season; in fact, it is always in bloom. The color is fiery crimson, shaded with a dark velvety sheen, a combination found in no other Rose.

The fragrance of Virginia R. Coxé Rose is unexcelled by that of any other variety under cultivation. It is a strong and sturdy grower, often attaining a height of four or five feet, is perfectly hardy in all sections and is one of the finest of many splendid Roses that have come to us from Europe. 15 cts. each, 4 for 50 cts.; larger size, 20 cts. each, 6 for \$1; strong two-year-old plants, 40 cts. each; three-year-old plants, 65 cts. each.



Virginia R. Coxé Rose—Gruss an Teplitz 41

Souvenir De Wootton

An old-time Rose, which is so good that it has retained all of its popularity. A strong, sturdy grower, with enough vigor to sustain the immense number of flowers its produces. Blooms large, full and regular, with leathery petals and exquisite fragrance. Bright magenta-red, passing at the base to violet-crimson richly shaded. 15 cts. each, 4 for 50 cts.; larger size, 20 cts. each; two-year-old plants, 40 cents each.

VISCOUNTESS FOLKESTONE. Double; pale, tender flesh; satiny luster, resembling glossy silk; flowers very large and highly double; so beautiful that everyone who grows it is charmed. 20 cts. each, 3 for 50 cts.; larger size, 25 cts. each; two-year-old plants, 45 cts. each.

William H. Taft

This fine Hybrid Tea Bush Rose originated in the vicinity of Cincinnati. Salmon-pink, with fine fragrance. Bush is strong and vigorous in growth and very profuse in bloom. 20 cts. each; 3 for 50 cts.; larger size, 25 cts. each; two-year-old plants, 45 cts. each.



Souvenir De Wootton Rose

Wonderful New Hybrid Tea Roses

Here is a collection of Roses to which we wish to call particular attention. It seems unfortunate that we do not have sufficient space in this book to enlarge upon their merits. Many of them are beautiful beyond description. All of them are gems of the first water, collected from almost every known source, representing the cream of all the new introductions of Europe. The skilled rosarians of the Old World have worked for years to produce these children of their skill, and if you could know them as we do you would share with us in our enthusiasm. Nature has bestowed her charms upon them with a lavish hand. Whether you plant one or all of them the results will be the same—their beauty will charm you, and we are fortunate that we can offer them at such reasonable prices. The original stock represents an enormous outlay, not only of money, but time and patience; few of them can be had elsewhere. They are free blooming, hardy, and worthy of all the faith we have in them. Do not pass this list without selecting a few of them, at least, for trial.

Prices of all Roses in this list, 25 cts. each, \$2.50 per dozen, assorted; larger size, 35 cts. each, \$3.50 per dozen; two-year-old plants, 50 cts. each.

Adine. Orange-yellow, shaded with white and carmine.
Admiral Dewey. Pink, shaded to pure white; large.
Angel Peluffo. Shades of tender pink.
Apotheker Georg Hofer. Glimmering purple red.
Chas. J. Grahame. Orange crimson; very vigorous.
Cherry Ripe. Light, rosy crimson; branching habit.
Clara Watson. Rich salmon pink; resembles Bridesmaid.
Countess of Annesley. Rosy salmon suffused with gold.
Crimson Crown. Dark crimson; free blooming.
Enchanter. Bright pink; very free blooming.
Frau Peter Lambert. Dark rose, shaded to salmon.
Grace Molyneux. Creamy apricot; flesh in center.
Grossherzog von Oldenberg. Dark red; long buds.
Instituteur Sirdey. Reddish yellow and deep gold.
Lady Ashtown.—Rose, shading to silvery pink.
Lady Battersea. Wine red; fine and large.
Lady Ursula. Flesh pink; large and full.
Lady Wenlock. Coppery apricot shading to pale yellow.
La Tosca. Light pink, softening to white.

Liberty. Deep crimson-scarlet. Strong grower.
Ma Tulipe. Dark carmine red; tulip-shaped buds.
Mme. Berthe Fontaine. Light rose; very fragrant.
Mad. Georges Benard. Light silvery rose.
Mme. Leon Pain. Silvery salmon, orange-yellow center.
Mildred Grant. White, tinted pink, very large.
Mlle. Germaine Trochon. Orange-yellow; free blooming.
Mrs. David McKee. Creamy yellow; splendid form.
Mrs. G. W. Kershaw. Brilliant intense pink.
Mrs. John Bateman. Deep china-rose.
Peggy. Saffron yellow shading to pale crimson.
Preciosa. Shining crimson; long stiff stems.
Queen of Spain. Flesh-white, dark in center.
Red Chatenay. Deep, glowing crimson; large flowers.
Reine Margaret D'Italie. Glossy, carmine-scarlet.
Rosalind Orr English. Brilliant cerise pink. Strong.
Wm. Askew. Carmine pink. American Beauty form.
Wm. Shean. "Killarney" pink; large pointed flowers.
Winnie Davis. Apricot pink shading to flesh pink.

REMEMBER. If your order amounts to \$10 or more we prepay all shipping charges anywhere in the U. S. If under \$10 add 10 per cent of the total amount and we will prepay all shipping charges. It will be distinct economy to make your order at least \$10, for then WE PAY THE CHARGES.



Bridesmaid and The Bride Roses

Dingee Hardy Ever- blooming Tea Roses

Tea Roses form the foundation of nearly all the great Roses of to-day. Without them, the lovely Hybrid Tea class would be impossible. They are among the oldest and most highly cherished of all Roses. They have made the Rose-gardens of America what they are. Their place and value is everlasting. Rugged, healthy and hardy in growth, free blooming (they bloom all the time), their flowers are chaste and beautiful. You cannot well do without them. They thrive gloriously in all sections of the country.

Their ease of propagation has, unfortunately, caused them to be produced by some growers in enormous quantities to meet a certain demand for "cheap Roses," and these so-called cheap Roses have brought untold disappointment to all who have planted them, and have discredited the business of every first-class Rose-dealer. Don't be misled into buying these cheap, "one-eyed," "thumb-pot" Rose-plants made to sell at "popular prices." **Plant good Roses**, grown by a firm with a reputation to sustain. Pay a fair price for high-class goods, with a guarantee back of them—the **Dingee kind**—and you will soon become a Rose enthusiast in the true sense of the word, and a permanent Dingee patron.

Ours is the greatest collection of **own-root Roses** in the world. This collection of hardy, everblooming Tea Roses is the very life of our immense list. To the beginner—the novice in Rose culture—the great number of varieties may be confusing, but to eliminate a single one, however, would do a distinct injustice to the introducer and to our collection, for each variety has its own particular charm and merit. If you find it difficult to make a choice, **leave the selection to us**. We will send you the varieties we would want were we buying instead of selling. You may safely rely upon full satisfaction, for that is guaranteed at all times by us.

Prices of all Hardy, Everblooming Tea Roses where noted, 15 cts. each; \$1 for any 9; larger size, 20 cts. each, 3 for 50 cts. postpaid; two-year-old plants, 35 cts. each. Varieties marked with a ✱ in three-year-old plants, 75 cents each. If your order amounts to \$10.00 or more we prepay the shipping charges; if less than \$10, add 10 per cent and we will prepay expressage, guaranteeing safe delivery and satisfaction.

Bridesmaid

This variety is valuable for cutting and does finely in the open ground; a sport from the old and popular pink Tea, Catherine Mermet, but of a fine, clear dark pink, much deeper and more constant in color than Mermet. The bush is a strong, sturdy grower, bearing all summer a profusion of dainty, beautiful flowers on strong stems.

The Bride

There is no other white Rose more satisfactory than The Bride. When planted in the open ground, the flowers are sometimes found to be delicately tinted with pink, making it exceedingly attractive. The buds and flowers are unusually large, well formed and deliciously perfumed. It is of a strong and healthy growth, and a profuse bloomer.



Bon Silene and Etoile de Lyon Roses

The Roses ordered from you several days ago arrived in fine shape. They were as fresh as if just taken up, such fine, large, healthy bushes, and we were delighted with the presents you sent us. Wish you could see how they have grown right off, not even wilting or shedding a leaf. With your way of packing and prepaying the express, every one has a fine nursery at their very door.

M. M. HANKINS.

Little Rock, Arkansas, March 24, 1911.

Hardy
Everblooming
Tea Roses
—Continued

Bon Silene

A Grand Old Rose

No new variety has superseded this Rose since its introduction in 1839. The color is deep rose, changing to pale light rose. This variety cannot be surpassed for bouquets and decorative purposes. In the open ground it grows to perfection, producing large crops of beautiful flowers from early spring until late autumn. One of the favorites of the old-time gardens.

ALBERT STOPFORD. It is superb, like Bon Silene, a vigorous and free bloomer, producing beautiful flowers in great profusion. The color is a very dark crimson-rose.

ALLIANCE FRANCO-RUSSE. A sturdy grower and free bloomer, with large, rich, yellow flowers of good substance.

ANNA OLIVER. A superb free-blooming Rose. One of the best Roses for general cultivation, succeeding in almost any situation. The flowers are double, extra large, and of splendid substance; color creamy blush, shaded with deep carmine and edged with silver-rose; very fragrant.

SOUV. DE AUG. METRAL. A strong and vigorous grower, producing a profusion of pure, deep red, large, full flowers, well formed and of good substance. Very fragrant.

✠ Etoile de Lyon

It is of vigorous, sturdy growth, and seems able to resist both heat and cold equally well. It blooms freely, producing beautifully formed flowers of a rich, golden yellow. A great favorite everywhere. ✠ Also in three-year-old-plants, 75 cts. each.

15 cts. Each for all Roses on this page, 50 cts. for any 4; \$1 for any 9; larger size 20 cts. each, 3 for 50 cts., postpaid; two-year-old plants, 35 cts. each. Varieties marked with a cross (✠) in three-year-old plants, 75 cts. each. If your order amounts to \$10.00 or more we prepay the shipping charges. See pages 11 and 12.

HARDY EVERBLOOMING TEA ROSES - Continued

✠ **Freiherr von Marschall**

As an outdoor Rose it has no superior. It has wonderfully beautiful foliage and produces large, full, beautifully shaped flowers, which are borne in profusion all through the season. The color is bright red, one of the best red Tea Roses that is known. ✠ Also in three-year-old plants, 75 cts. each.

Beaute Inconstante

This is a very odd and beautiful variety, a single bush bearing at one time flowers of various colors, ranging from orange to capuchin-red carmine. The buds are particularly large, beautiful and pointed. Especially fine for open-ground culture and will attract attention wherever seen.

BEAUTY OF ROSEMAWR. A healthy, everblooming Tea Rose; large, double and very fragrant flowers; colors rich carmine-red, finely veined with creamy white. A hardy garden Rose.

BOADICEA. Fine, large, double, rose-pink flowers, produced in wonderful profusion on good, stiff stems; buds long and pointed.

BOUGERE. This is a fine variety for open-ground culture. Large, full and double flowers supported on long, stiff stems and produced in great abundance all through the growing season; color bronze-rose or violet crimson, shaded with lilac.



Coquette de Lyon Roses

Coquette de Lyon

This is one of the best yellow Tea Roses for open-ground culture. The flowers are extra large, deep and double; color pure canary-yellow. Unlike other yellow Roses, it is a strong, vigorous grower, a constant and steady bloomer.

ALINE SISLEY. One of the best. Rich shade of violet-red, brightened with crimson-maroon; flowers large, full and double; fragrance very sweet. A splendid, free-flowering, dark-colored Tea which always gives pleasing results.

ANDREW SCHWARTZ (Everblooming Jack). The flowers are large and of excellent substance. Color brilliant scarlet, changing to rich crimson. It is a strong, sturdy grower, and known as the **True Tea Jacqueminot** because of its resemblance to that variety.



Freiherr von Marschall Rose

The Roses ordered from you were received in excellent condition. JOHN L. V. MURPHY.
Baltimore, Maryland, May 6, 1911.

15 cts. Each for all Roses on this page, 50 cts. for any 4; \$1 for any 9; larger size 20 cts. each, 3 for 50 cts., postpaid; two-year-old plants, 35 cts. each. Varieties marked with a cross (✠) in three-year-old plants, 75 cts. each. If your order amounts to \$10.00 or more we prepay the shipping charges. See pages 11 and 12.

1912 Dingee Roses ~ Sturdy as Oaks 1850

HARDY EVER-BLOOMING TEA ROSES—Continued

Golden Gate

The White House Rose

This magnificent Rose has been freely used in the decorations at the White House; hence, its name. It is immense in size, finely formed, with long and beautiful buds. Color rich, creamy white, shaded with golden yellow and clear rose, of indescribable beauty.

BURBANK. A rival of Champion of the World, bearing a great profusion of large crimson flowers; very fragrant.

CATHERINE MERMET. One of the best varieties of Tea Roses. A very free bloomer, producing clear, shining pink flowers, the center being shaded with fawn and amber. Is a good Rose for open-ground culture and forcing under glass.

CHARLES LEGRADY. Unexcelled for bedding purposes. Color a fine chamois-red, richly shaded with violet-crimson; a constant bloomer.

CHRISTINE DE NOUE. Flowers deliciously sweet, large and handsome; fine, pointed buds. Color, deep purplish red.

COMTESSE DUSY. A strong grower and free bloomer; flowers large, deep, full and double; color pure satiny white.

COMTESSE RIZA DU PARC. This magnificent Rose has many admirers; the color is coppery rose, with tints and shades of soft blush.

Cornelia Cook

Of rapid growth, with splendid foliage that rarely suffers from the attacks of insects. The flowers are borne in great profusion and are very desirable. The color is pure creamy white, tinged with lemon and blush. One of the most beautiful Roses, unsurpassed for outdoor culture.

THE QUEEN. Of vigorous and healthy growth, sweetly scented. A constant bloomer, producing profuse crops of buds and flowers; the buds are well-shaped, with large petals of best substance. Color is pure snowy white.

C. P. STRASHEIM. One of the strong-growing Tea Roses, always in bloom. Flowers large, full and double. Color primrose-yellow, almost white, giving the flower a distinct and finished appearance.

DEVONIENSIS (The Charming Magnolia Rose). This is an old favorite among Rose-lovers. Planted outdoors, it produces an abundance of large, very full and double flowers all through the season. The color is creamy white, with rosy centers and very fragrant. This is one of the Roses that should be seen in every garden; as the bush grows to large size it is continually in bloom.

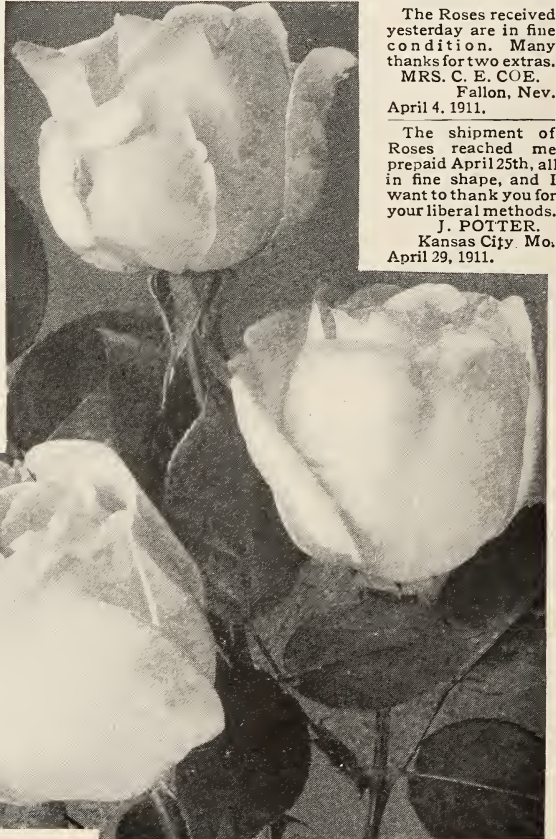

The Roses received yesterday are in fine condition. Many thanks for two extras. MRS. C. E. COE. Fallon, Nev. April 4, 1911.

The shipment of Roses reached me prepaid April 25th, all in fine shape, and I want to thank you for your liberal methods. J. POTTER. Kansas City Mo. April 29, 1911.

Golden Gate Roses

15 cts. Each for all Roses on this page, 50 cts. for any 4; \$1 for any 9; larger size 20 cts. each, 3 for 50 cts., postpaid; two-year-old plants, 35 cts. each. If your order amounts to \$10.00 or more we prepay the shipping charges.

My Rose and catalogue came in the mail yesterday and I desire to thank you for prompt shipment. The Rose was in splendid condition, and I am highly delighted with it. Little Rock, Arkansas, May 24, 1911.

LULU A. MARKWELL.

HARDY EVERBLOOMING TEA ROSES—Continued

Isabella Sprunt

This golden yellow Rose has been known as a favorite for over twenty years. It is a free bloomer, producing flowers of bright canary-yellow, very sweetly scented. The buds are very desirable for cut-flowers.

Duchesse de Brabant

A very vigorous and healthy variety, producing large blossoms which are beautiful in buds or open flower. The color is a fine shade of soft, rosy pink, which deepens to bright rose. A special favorite.

DUCHESS MARIE SALVIATI. A constant bloomer, and a sturdy, vigorous grower, producing beautiful yellow flowers, tinged with orange, changing to buff, and prettily flushed with pale rose, which are extra-large and very fragrant.

E. T. COOK. Pale primrose-yellow, suffused with pink, as the flower expands. Large and full petals reflex at the edges.

SOUVENIR DE CLAIRVAUX. The color is bright pinkish rose, shading lighter or darker, according to season; flowers large, full and double, remaining on the bush a long time. A beautiful Rose, similar to Bridesmaid; growth is very strong.

EMPRESS EUGENIE. This Rose is a favorite and should be in every garden. The plants are sturdy, thrifty growers with healthy, dark green foliage. They bloom profusely. The flowers are a deep, rich pink, very attractive and pretty.

ENCHANTRESS. A free bloomer, bearing immense globular flowers in large clusters; a vigorous grower. Color creamy white, tinged with buff in center. Splendid in pots for late autumn and winter blooming, as well as for planting in the open ground during the summer.



Isabella Sprunt Rose

*Mrs. B. R. Cant

This new Rose is an extremely strong-growing variety, producing heavy stems, with large, healthy foliage, and flowers almost the equal and style of Helen Gould, but more double; deep rose, with silvery rose center.

*Also in three-year-old plants, 75 cts. each.

Do you know what makes a good Rose? Probably not; then listen: All roses on their own roots, and they are the best, are grown from cuttings and branches of the PARENT plant. Say the parent plant produces five cuttings or young plants with TWO eyes or branches, from which it makes other branches. In order to make the parent plant pay a great percentage it can be cut into ten ONE-eyed cuttings—making ten young plants instead of five two-eyed plants. These one-eyed plants, sold at 15 cents each, will bring \$1.50, while if they are made from two-eyed cuttings, as we make them, they will bring but \$1.00 at 20 cts. each—a seemingly higher price; but a plant of this kind has twice the vitality and twice the blooming capacity of the one-eyed kind. They are the only kind to buy. Just remember when comparing prices that all our plants are grown from these high-grade, two-eyed plants—the best in the world. If you want the weak, one-eyed plants, they can be had cheaper, and so they ought to be. We do not grow them, much less sell them.

15 cts. Each for all Roses on this page, 50 cts. for any 4; \$1 for any 9; larger size, 20 cts. each; 3 for 50 cts., postpaid; two-year-old plants, 35 cts. each. Varieties marked with a cross (✕) in three-year-old plants 75 cts. each. If your order amounts to \$10.00 or more we prepay the shipping charges.



Mrs. B. R. Cant Rose

1912 Dingee Roses • Sturdy as Oaks 1850

HARDY EVERBLOOMING TEA ROSES—Continued

Frances E. Willard

It is of strong, vigorous growth and everblooming, producing snow-white buds and large flowers of perfect form; very fragrant. The bush is of splendid shape and in continuous bloom all summer.

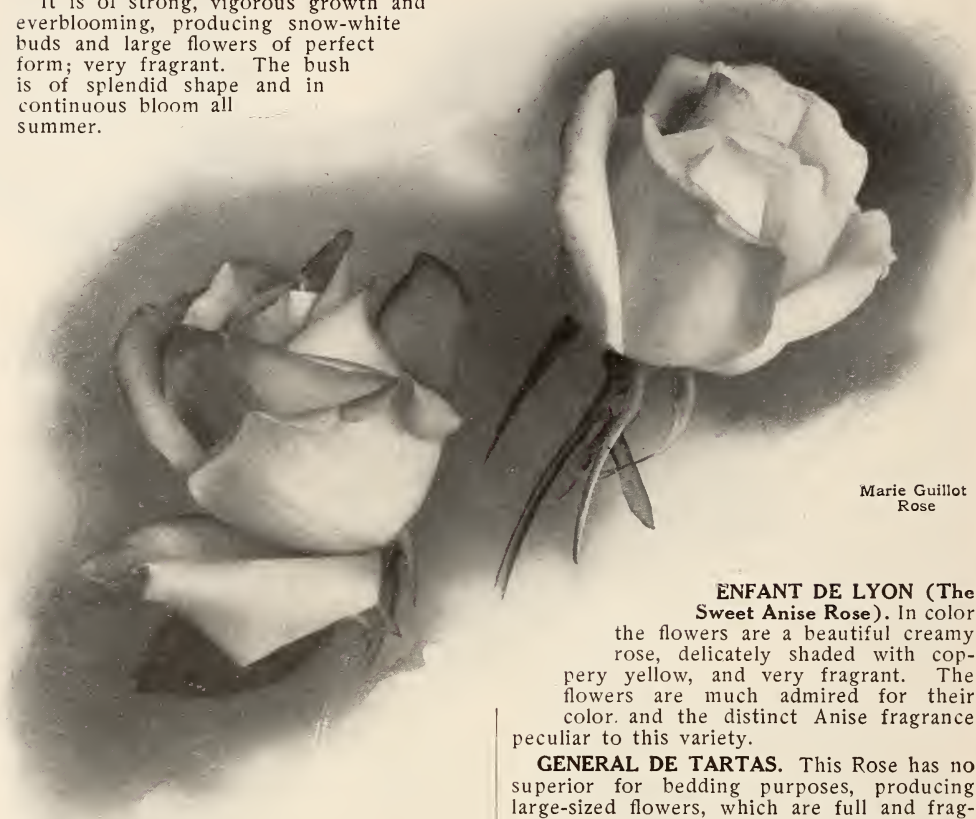

Marie Guillot
Rose

Marie
Van Houtte Rose

*Marie Guillot

THE QUEEN OF WHITE ROSES

We recommend it as one of the most reliable white Tea Roses in cultivation, especially for outdoor culture. The color is pure white, sometimes faintly tinged pale yellow. The flowers are beautifully made, very large, full and double; the buds are very pretty, of sweet fragrance. Anyone who has not seen this splendid variety growing at its best in the open ground, cannot conceive of the lovely beauty of its large, bold, handsome flowers.

✱ Also in three-year-old plants, 75 cts. each.

*Marie Van Houtte

It is a strong and sturdy grower, blooming constantly, with great freedom. The color of the flowers, which are large, full and double, is pale canary-yellow, passing to rich, creamy white, shaded with pale rose. ✱ Also in three-year-old plants, 75 cts. each.

REMEMBER. If your order amounts to \$10 or more we prepay all shipping charges anywhere in the U. S. If under \$10, add 10 per cent of the total amount and we will prepay all shipping charges. It will be greatly to your advantage to make your order at least \$10 - it will save you express charges.

15 cts. Each for all Roses on this page, 50 cts. for any 4; \$1 for any 9; larger size 20 cts. each; 3 for 50 cts., postpaid; two-year-old plants, 35 cts. each. Varieties marked with a cross (✱) in three-year-old plants, 75 cts. each. If your order amounts to \$10.00 or more we prepay the shipping charges. See pages 11 and 12.

HARDY EVERBLOOMING TEA ROSES—Continued

✠ **Papa Gontier**

A strong, vigorous grower and constant bloomer; one of the very best and most valuable, both for open ground and greenhouse; color rich cherry-red, passing to clear, glowing crimson. A splendid Rose; one of the best for all purposes, with immense buds and magnificent flowers. ✠ Also in three-year-old plants, 75 cts. each.

Gen. Robert E. Lee

One of the Roses that is valuable the whole year round and grows with much vigor. The flowers are large, full and very double; color yellow, changing into rich salmon tints as the weather becomes cooler. Bush is very thrifty and always in bloom.

HELEN GOOD. Valuable for garden culture. The color is pale yellow, mixed with pink, each petal edged deeper. Very pure and beautiful.

✠ **HELEN GOULD.** The most satisfactory Rose of its color ever introduced. Beautiful, long, pointed buds and immense, full, perfectly double flowers. Color warm, rosy pink. 20 cts. each, 3 for 50 cts.; larger size, 25 cts. each; two-year-old plants, 45 cts. each; three-year-old plants, 75 cts. each.

Henry M. Stanley

A remarkable shade of clear amber-rose, delicately tinged with fine apricot-yellow, with petals edged and bordered with rich carmine, which, on the outer or reverse side, passes to a lovely shade of salmon or buff-rose. Plant is extra strong and vigorous.

Highland Mary

Each petal white, tinged with lemon, and bordered with a delicate band of pink. Hardy everywhere, with ordinary protection.

J. B. VARONNE. This is a strong and vigorous grower, producing extra-large, vase-shaped flowers, both full and double; the splendid pointed buds are also beautiful. The color is a very rich and bright scarlet-crimson.

LADY MARY CORRY. A profuse bloomer, bearing deep, golden yellow flowers of fine size.

LA PRINCESSE VERA. The flowers open beautifully, are large and perfectly formed. The color is rich ivory-white, veined with coppery yellow, and penciled with pale blush. This is a fine Rose for bedding in the open ground.

LUCIOLE. Extra-large, full, double flowers of delightful fragrance. Outer petals clear cherry-red, center elegantly shaded with rich golden yellow.

MARECHAL ROBERT. We select this variety from many others as being extra-fine. A constant bloomer, bearing flowers on long, stiff stems. The flowers are full, double and sweet; the color pure white, faintly tinged

with blush and yellow. It is a healthy grower and very satisfactory in every way.

Papa Gontier Roses



15 cts. Each for all Roses on this page except where noted 50 cts. for any 4; \$1 for any 9; larger size 20 cts. each, 3 for 50 cts., postpaid; two-year-old plants, 35 cts. each. Varieties marked with a cross (✠) in three-year plants 75 cts. each. If your order amounts to \$10.00 or more we prepay the shipping charges. See pages 11 and 12.

HARDY EVERBLOOMING TEA ROSES—Continued

Perle des Jardins

Pearl of the Garden

The color is a clear golden yellow, of a beautiful shade, and is entirely distinct from any other variety; the flowers are large, full, of globular form, with great depth and substance, richly perfumed, and very beautiful in every way. This magnificent Rose still holds its position as one of the most exquisite and beautiful of its color ever introduced, and the demand for it is constantly increasing as its great value becomes known. It is ideal for cutting purposes. A particularly fine garden Rose, being strong and thrifty.

MAID OF HONOR. An everblooming Tea Rose, producing splendid flowers, formed after the style of Bridesmaid, with excellent buds on long, stiff stems. Color rich, glowing pink.

MARIE LAMBERT, or SNOWFLAKE. Large, double, creamy white flowers are produced in marvelous profusion. We consider this one of the best and freest-blooming Roses, and recommend it particularly for outdoor planting. It is unusually hardy and grows very vigorously. The foliage is very substantial, of attractive dark-green color and practically free from disease. An excellent variety in every respect.

Mlle. Cecil Berthod

We think of this variety as an excellent Rose of great merit. It is magnificent both in bud and flower, which is a deep golden yellow; the foliage is bright green and glossy.

MEDEA. Large, perfectly double flowers of deep, rich lemon-yellow color with creamy yellow center. Buds and flowers are of most exquisite shape and are considered by many enthusiasts as the best yellow Tea Roses.

META. A superb sort of unique color—crushed strawberry suffused with saffron; base of petals coppery yellow. Long, pointed buds.

MAD. AGATHA NABONNAND. This splendid Rose, in color, is like the delicate hues seen in the inside of the fairest deep-sea shells; rosy flesh, bathed in golden amber. The buds are immense, and have the shape of an egg, with broad, shell-like petals, large and very fragrant flowers.

MADAM BADIN. Very free grower and bloomer, producing large and full flowers of bright carmine color, the center being shaded with pale violet; buds long and very graceful.

MADAME DE VATRY. The flowers are a rich crimson-scarlet, bright and beautiful.



Perle des Jardins Rose

MAD. E. DURANTHON. The color is citrine-yellow, with bright red center, delicately blended.

MADAME HONORE DEFRESNE. This splendid variety is noted for its pure golden yellow flowers, which are large, full and double.

Madam Hoste

The color of this variety is soft, light canary-yellow, deepening in the center to pure golden yellow, beautifully flushed with pale amber. Edge and reverse of petals creamy white.

MME. JEAN SISLEY. This is a fine variety for cemetery planting, being full and double, and in color pure white. Of great vigor and hardiness.

MADAME JOSEPH SCHWARTZ. Flowers pure white, tinged and shaded with pale yellow and rosy blush; very full and sweet.

MADAME WELCHE. Color a magnificent shade of amber-yellow, deepening toward the center to orange or coppery yellow, delicately clouded with pale crimson.

REMEMBER. If your order amounts to \$10 or more we prepay all shipping charges anywhere in the U. S. If under \$10, add 10 per cent. of the total amount and we will prepay all shipping charges. You will be relieved of the uncertainty of express charges by making your order at least \$10.

15 cts. Each for all Roses on this page, 50 cts. for any 4; \$1 for any 9; larger size 20 cts. each; 3 for 50 cts., postpaid; two-year-old plants, 35 cts. each. If your order amounts to \$10.00 or more we prepay the shipping charges. See pages 11 and 12, for particulars of our plan for prepaying charges.



Safrano Rose

MME. RENE GERARD. The flowers, when open, are bright yellow, and the buds nasturtium-yellow—a most unusual shade among Roses.

MARIGOLD. One of the free-blooming, yellow Tea Roses, with dark, leathery foliage. The petals are nicely edged with red, and very deep in color.

✦Mad. Francisca Kruger

Of strong and vigorous growth, and a constant bloomer, which is especially suited to bedding or massing. The flowers are deeply shaded coppery yellow in color, and are of large size. ✦Also in three-year-old plants, 75 cts. each.

MADAME CUSIN. The bright purplish crimson flowers, with base of inside petals sometimes streaked with white, are produced in great profusion. The flowers are double and very fragrant.

Safrano

Valued very highly for its beautiful buds and handsome flowers. The color is a bright apricot-yellow, passing to orange and fawn, sometimes tinted with rose. A splendid old-time Rose that has never been replaced by any newcomer of its class or color. It is a variety especially adapted to outdoor planting; vigorous and healthy; blooms all summer.

MADAME LAMBARD. Color a magnificent shade of rosy bronze, changing to salmon and fawn, tinted with carmine.

MADAME MARGOTTIN. This large and perfectly double Rose is considered a great favorite. The color of the flowers, which are very fragrant, is dark citron-yellow, with apricot shadings and red center; a strong grower and profuse bloomer.

Mad. de Watteville

The Tulip Rose. The color is a magnificent shade of creamy yellow, richly colored with rosy blush; the large petals are bordered with bright crimson, giving it a very striking and beautiful appearance.

MADAME ELIE LAMBERT. Color a rich creamy white, faintly tinted with pale golden yellow, and is exquisitely bordered and tinted with soft rosy flesh; very beautiful and sweet.

✦Marion Dingee

The darkest, richest colored Tea Rose known. Large finely formed flowers are borne in constant profusion throughout the season. Color deep, brilliant crimson. ✦ Also in three-year-old plants, 75 cts. each.

NIPHETOS. This variety is always scarce. In color it is snow-white, sometimes very faintly tinted with pale yellow.

Mrs. E. W. Mawley

This new Tea Rose produces magnificent flowers of beautiful form in the utmost profusion. It resembles Maman Cochet, and, in many respects, is the equal of that variety, only it is several shades lighter in color. We think this is almost sufficient endorsement.

MURIEL GRAHAM. The flower is a delicate cream, faintly blushed rose; almost a yellow Mermet.

SYLPH. Large, high-centered flowers, with deep, stiff petals. A strong grower and abundant bloomer, most suitable for garden planting and cutting purposes, has exquisitely handsome and richly tea-scented flowers, pure white, tinted with peach color; center creamy white, making a beautiful blending of colors.

15 cts. Each for all Roses on this page, 50 cts. for any 4, \$1 for any 9; larger size 20 cts. each, 3 for 50 cts., postpaid; two-year-old plants, 35 cts. each. Varieties marked with a cross (✦) in three-year-old plants, 75 cts. each. If your order amounts to \$10.00 or more we prepay the shipping charges. See pages 11 and 12.

HARDY EVERBLOOMING TEA ROSES—Continued

Souv. de Pierre Notting

This beautiful Rose is an introduction of one of the largest firms of France, and has not been exceeded by any Rose from that country. It is of strong, bushy habit, and has won numerous gold medals and awards of merit. The flowers are very large, well filled and open easily; color apricot-yellow, tinged with golden, and mixed with orange-yellow; edge of petal shaded carmine-rose. In form and beauty it is the equal of Maman Cochet, and by many is regarded as the best all-round Rose for general cultivation. It is hardy and always in bloom.

PEARL RIVERS. Peachy red buds, ground color, ivory-white; petals delicately shaded and bordered with pale rose.

Princess de Sagan

The flowers are well made, while the buds are beautiful. The color is fine velvety crimson; very brilliant. The bush is remarkably free in growth and extra hardy, bearing a profusion of handsome blooms all summer.

PRINCESS HOHENZOLLERN. This variety is a strong and vigorous grower, with foliage of beautiful dark green color, and extra-large flowers, well formed. The fragrant flowers are often borne in clusters. Color, bright, deep, satiny red, with pink center.

PRINCESS BONNIE. The brightest, sweetest and freest-blooming Rose in existence. Color solid crimson, deeper and more vivid than "Jack." Fragrance far sweeter than La France. Always blooming.

REINE KAROLA DE SAXE. Large, double flower; blush-white, shaded delicate pink.

ROSE GUBERT. Color canary-yellow, deepening at center; buds long, full and large. A splendid grower and free bloomer.

SOUVENIR D'UN AMI. A vigorous grower and profuse bloomer; for growing in open ground it is simply luxuriant. The flowers are large and globular, similar to that of the Queen, except in color; very full and sweet; in color is a deep rosy flesh, beautifully shaded with rich carmine; edges and reverse of petals silver rose.

SOUV. DE CATHERINE GUILLOT. Flowers large, full, finely shaped and very fragrant. Free bloomer and vigorous. Color coppery carmine; center shaded orange. Richly colored and thoroughly distinct.



Souv. de Pierre Notting Rose

SAXONIA. Very distinct, full and double; strong grower; produces beautiful white flowers, with petals edged with bright rose. It was sent to us as an improvement over that most popular Rose, Golden Gate, and is really very well worth planting.

SOUVENIR DE FRANCOIS GAULAIN. The color is unusually bright, and quite remarkable for a Tea Rose—rich, velvety crimson; the flowers are very fragrant, large, full and very double, possessing a depth that makes their color all the more attractive, quite hardy, healthy and strong. A Rose of great value to the home-grower. The strong, healthy plants are quite hardy.

SOUV. DE JEANNE CABAUD. A very free bloomer, producing large, full and double flowers, the color of which is almost impossible to describe; the outer petals are coppery yellow, with apricot and carmine in the center.

SOUV. DE J. B. GUILLOT. This is a new variety and the only Rose of its color, which is nasturtium-red, shaded to crimson, varying to bright copper-red.

15 cts. Each for all Roses on this page, 50 cts. for any 4, \$1 for any 9; larger size 20 cts. each, 3 for 50 cts., postpaid; two-year-old plants, 35 cts. each. Varieties marked with a cross (✕) in three-year-old plants, 75 cts. each. If your order amounts to \$10.00 or more we prepay the shipping charges. See pages 11 and 12.

HARDY EVERBLOOMING TEA ROSES—Continued



Sunrise Rose

Sunrise Rose

A strong grower, free bloomer, and in every way a desirable Rose. The color is absolutely new, the buds showing high, brilliant scarlet and yellow, blending to orange and copper; inside of petals, golden yellow.

UNCLE JOHN. An offspring of Golden Gate, from which it differs in color, which is much more intense. Well worth a trial.

WHITE BOUGERE. There is no Rose which exceeds this one for open-ground culture. The pure ivory-white flowers are unusually large, deep, full and double, borne on long, stiff stems throughout the season in great profusion.

15 cts. Each for all Roses on this page, 50 cts. for any 4; \$1 for any 9; larger size 20 cts. each, 3 for 50 cts., postpaid; two-year-old plants, 35 cts. each. Varieties marked with a cross (✕) in three-year-old plants 75 cts. each. If your order amounts to \$10.00 or more we prepay the shipping charges. See pages 11 and 12.

REMEMBER. If your order amounts to \$10 or more we prepay all shipping charges anywhere in the U. S. If under \$10 add 10 per cent of the total amount and we will prepay all shipping charges. It will be distinct economy to make your order at least \$10 and be saved the express charges.

Sunset Rose

One of the Finest of All Yellow Roses

A strong, vigorous grower and free bloomer, highly recommended both for open ground and house culture, which makes it more desirable. The flowers and buds are of extra-large size, very full and finely formed and highly perfumed. Color, rich golden amber or gold, elegantly shaded with dark ruby-crimson, resembling the beautiful tints seen in a summer sunset.

White Golden Gate

Identical with its parent variety, Golden Gate, except in color, which is ivory-white. Buds are of elegant shape, long and pointed; flowers full and double, with substantial petals.

✕Wm. R. Smith

Especially suited for outdoor planting and cutting purposes. The soft blending of the salmon-pinks, rose-pinks, and the magnificent flesh tints resemble the blush of a maiden's cheek. ✕ Also in three-year-old plants, 75 cts. each.



Sunset Rose

Standard List of Hardy Everblooming Tea Roses

15 Roses—A Complete Rose Garden—for \$1.00.

It does not follow that because the following Hardy Tea Roses for the home-garden are relegated merely to a line of description that they are in any way inferior to others given more extended notice. These are the tried and true favorites, so well known and beloved of all who cherish Roses—and that means everybody. The limitations of this book will not permit us to extoll their virtues, as they deserve, for many are worthy of a full page of description. These are the

Dingee Roses That Made West Grove Famous.

With these and the many others in this book, we feel that we have reached what we believe to be the highest perfection in Rose-growing—sixty years of experience is either worth something, or experience counts for naught, and to-day the name of Dingee in connection with a Rose stands for the same high quality and absolute truthfulness, as does the name of Tiffany on silverware. Only long years of merited confidence, with unquestioned quality back of their work, can make such names as these stand out as shining lights in the business world.

With these Roses, every one of which is a gem of the first water, you can have a whole Rose Garden for \$1—a dollar will buy 15 of them in one or assorted varieties, your selection or ours, and we know you have never received greater worth for your money. Hardy everywhere except where the winters are unusually severe; then careful protection is required.

Abbe Roustan. Creamy white, shaded with rosy blush.

Adrienne Christophele. A shade of apricot, citron and fawn.

Alphonse Karr. Bright rose, medium size and full.

American Banner. White, striped bright red; pretty.

Archduchesse Isabella. Perfectly double; white, shaded rosy carmine.

Archduc Joseph. Color rose, with blush tint; center copper.

Bella. Pure snow-white; long, pointed buds.

Belle Fleur d'Anjou. Silvery rose, large and good.

Camille Roux. Bright carmine-rose, with fiery red center.

Captain Lefort. Violet-crimson, tinted with salmon.

Charles Rovolli. Brilliant carmine, shading to rose.

Comtesse Anna Thun. Golden orange-yellow, shaded saffron and crimson.

Comtesse de Caserta. Purplish red, clouded coppery yellow.

Comtesse de Frigneuse. Golden yellow.

Comtesse Eva Starhemberg. Yellow, buff and yellow center, edged rose.

Comtesse O. Gorman. New China Rose; golden center.

Corinne. Fleshy color, shaded rose and copper.

Docteur Rouges. New, red and saffron; looks like a cactus dahlia.

Duchesse of Edinburgh. Glowing brilliant crimson.

Edmund de Bianzat. Violet-crimson, center rose.

Emund Sablayrolles. Purplish red, shaded pink.

Edward Littaye. Pink and carmine, changing to rose.

Elyse Heymann. Outside yellow, inside pink, shaded saffron-rose.

Edward Gontier. Yellow, shaded apricot and crimson.

Empress Marie of Russia. Canary-yellow, shaded white and lemon.

Etoile Polaire (Polar Star). Creamy white, shaded pink, red and yellow.

General Merchantsky. Exquisite rosy flesh. Fine.

Gloire des Cuivres. Salmon-rose, tinted coppery gold.

Grande Duchesse Adelaide de Luxembourg. Yellow.

Grande Duc Guillaume de Luxembourg. Salmon-rose and red.

Grande Duchesse Hilda de Bade. Creamy white, tinged golden yellow.

Henry Mayandier. Rose-colored.

H. Plantagenet. China rose, shading to pink and carmine.

Ingegnoll Predilatta. Carmine-red, inside rose-peach.

Prices of all Roses named on this page, 10 cts. each, any 6 for 50 cts., 15 for \$1, post-paid; larger size, 20 cts. each, \$2 per dozen; two-year-old plants at 30 cts. each, \$3 per dozen, purchaser's selection; our selection, 25 cts. each, \$2.50 per dozen, by express. If your order amounts to \$10 or more, we prepay all shipping charges, guaranteeing safe delivery. If less than \$10, add 10 per cent and we will prepay shipping charges. See pages 11 and 12.

STANDARD LIST OF HARDY EVERBLOOMING TEA ROSES — Continued

- Jeanne d'Arc.** Golden yellow.
- Jeanne Guillaumez.** Coppery yellow, suffused yellow and blush.
- Jeanne Pernet.** Canary-yellow. Splendid.
- Joseph Metral.** Carnation-red, passing to carmine.
- Jules Finger.** Rosy scarlet, shaded intense crimson.
- Lady Castlereagh.** Rose, shaded sulphur-yellow.
- La Neige.** Fine, large, double white flowers.
- La Pactole.** Pale sulphur-yellow.
- La Sylphide.** Blush, with fawn center.
- Laurette.** Creamy white, shaded rose.
- Letty Coles.** The color is a soft rose-pink, deeply shaded with intense crimson. A handsome rose.
- Louisa de la Rive.** Blush, shaded salmon and fawn.
- Louise de Savoie.** Pale canary-yellow.
- Louis Richard.** Coppery rose, shaded carmine and crimson.
- Madame Adolphe de Tarle.** Canary-yellow, passing to white.
- Madame Azelie Imbert.** Buff, with peach shading.
- Madame Bravey.** Creamy white, blush center.
- Madame Damaizin.** Salmon-rose and amaranth.
- Madame E. Helfenbien.** Chamois-yellow, shaded apricot and rose.
- Madame Falcot.** Yellow. Like Yellow Rambler.
- Madame F. Brassac.** Bronze-red, tinted copper yellow.
- Madame F. Dupias.** Creamy white, rosy carmine shadings.
- Madame Freulon.** White, slightly tinted red.
- Madame La Generale Gourko.** Pink, buff and rose.
- Madame Leon St. Jean.** Carmine and orange, tinged citron and yellow.
- Madame Louis Gravier.** The outer petals are coppery yellow. Center bright pinkish rose.
- Madame Olga.** White tinged canary-yellow.
- Madame Sadie Carnot.** Cherry-red; very pretty.
- Madame Scipion Cochet.** Creamy rose, crimson center.
- Mlle. Claudine Perreau.** Pink, white and crimson.
- Mlle. Genevieve Godard.** Clear carmine-red.
- Mlle. Marguerite Fabisch.** Rich crimson.
- Mlle. Nathalia Imbert.** Reddish salmon, changing to apricot.
- Madeline Guillaumez.** White, salmon and yellow.
- Marie Ducher.** Rich salmon, fawn center.
- Marquies de Vivens.** Violet-crimson, shaded yellow, salmon and fawn.
- Mons. Furtada.** Bright sulphur-yellow.
- Perle de Feu.** New poppy-red, shading to vermilion and yellow.
- Pierre Migron.** Delicate light pink. Very beautiful.
- President.** Rosy crimson, changing to carmine.
- President Constant.** Clear, rosy pink.
- Princesse Radziwill.** Double; rose and carmine.
- Princesse Sarsina.** Flesh, tinged apricot-yellow, shaded red.
- Rainbow.** Pink, striped crimson, center amber.
- Regulus.** Carmine, shaded purple and red.
- Rubens.** Pale yellow, tinged with fawn.
- St. Joseph.** Bright carmine, changing to rose.
- Santa Rosa.** Rich shell-pink, inclining to crimson; full double, reflexed petals. A compact grower, free from rust, mildew, or any defect.
- Senator McNaughton.** A grand white Rose; offspring of Perle des Jardins.
- Sombrieul.** Pure white, edged with silvery rose.
- Souv. de Admiral Courbet.** Bright fiery red.
- Souv. de Lady Ashburton.** Coppery red, suffused with yellow.
- Souv. de Madame Ludmilla Schultz.** Rose and white.
- Souv. de Paul Neyron.** White, tinged with golden yellow, edged rosy crimson.
- Souv. de Pere Lalanne.** Brilliant carmine, center gold.
- Souv. de Victor Hugo.** Citron-red, with amber and fawn shading.
- Theresa Lambert.** Rose, tinged gold, base salmon.
- Viscountess Wautier.** Resembles Duchesse de Brabant. Rosy pink.
- Waban.** Bright pink; sport from Catherine Mermet.
- White Pearl.** White offspring of Perle des Jardins.
- White Bon Silene.** A pure white Bon Silene.
- Yvonne Gravier.** Creamy yellow, shaded rose.

Prices of all Roses named on this page, 10 cts. each, any 6 for 50 cts., 15 for \$1, post-paid; larger size, 20 cts. each, \$2 per dozen; two-year-old plants at 30 cts. each, \$3 per dozen, purchaser's selection; our selection, 25 cts. each, \$2.50 per dozen, by express. If your order amounts to \$10 or more, we prepay all shipping charges, guaranteeing safe delivery. If less than \$10, add 10 per cent and we will prepay shipping charges. See pages 11 and 12.

The Novelty Rose Garden

On this page are offered all the new, Hardy, Everblooming Tea Roses of merit introduced during the past few years up to the present time, not only in this country, but in Europe. This grand collection emphasizes the zealous efforts put forth by ourselves and our foreign agents that we might secure the newest, best and prettiest Roses in the world. These, as well as all our Roses, are **on their own roots**, and are, therefore, far more valuable than budded or grafted plants with which the country is flooded. Many of these varieties are from the original stock, which we control, and cannot be had elsewhere in America. If you have any misgivings as to the beauty and merit of the newer varieties, set such aside and give them a trial.

Set aside a corner of your Rose-garden to try these marvelous, new, Hardy, Everblooming Tea Roses. There is much joy in growing them. You may be able to discover a jewel of untold value. That is the way many of the famous Roses of to-day were developed. Hardy outdoors in all sections except where the winters are unusually severe; then careful protection is required.

10 of these new, beautiful, Hardy Everblooming Tea Roses for \$1—your selection or ours, with satisfaction guaranteed.

- | | |
|---|---|
| <p>Abbe Garroute. Yellow, carmine center. Albert Hoffman. Light yellow. Albertine Eorguet. Yellow-mauve. American Perfection. Light pink. Auguste Comte. Rose-red. August Wattine. Light brick-red on yellowish ground. Baronne Henriette Snoy. Carnation. Beryl. Apricot and coppery yellow. Caroline Fochier. Flesh-colored rose. Catherine Gerchen-Freundlich. Color rose, marbled red, passing to crimson on edges. Clara Barton. Flesh-pink, deeper in center. Comte Amede de Foras. Rich China rose. Dorothea Soffkee. Creamy white. Dr. Favre. Magenta-red; center carmine. Empress Alexandra of Russia. Rich red. Francois Dubreuil. Deep crimson. Frau Therese Gluck. Outer petals dark red. Furstin Hohenzollern Infantin. Lilac-rose. General Billot. Violet-amaranth. Gloire de Deventer. Creamy white. Graziella. Creamy white, clouded blush. Hector Mackenzie. Deep pink. Herzogin Marie von Coburg-Gotha. White. Hon. Ina Bingham. Pink deeply veined. Hovyn de Tronchere. Light red on golden yellow ground; edge of petals silvery rose. Isaac Demole. Dark carmine. Lady Dorothea. Outside petals deep peach and flesh, inside soft fleshy pink. Leonie Lamesch. Coppery red. Leonie Esterreith. Brilliant porcelain-color, shading to very light yellow. Lucie Faure. Ivory-white on amber ground. Mad. Barriglione. Coppery carmine-rose. M. Ada Carmondy. Ivory-white.</p> | <p>Mad. Bertha Fontaine. Bright rose. Mad. Camille. Pale, rosy flush. Mad. Gustave Henry. Lively copper-rose. Madam Gevelot. Light salmon. Madame Grenville Gore-Langton. Superb yellow climbing Tea Rose. Madam Husson. Chamois-orange. Madam Lucien Coulon. Coppery yellow. Mad. Martha Du Bourg. Creamy pink. Madam Von Siemens. Flesh-rose. Madam Dorier. Color bright carmine. Mad. Pierre Guillot. Orange, bordered pink. Madam Vermoral. Light peach. Maurice Rouvier. Pink, bordered white. Mlle. Jean Dupuy. Golden yellow, passing to reddish orange; petals bordered with rose. Mme. Simone Beaumez. Flesh white; large. Marquis de Querhoent. Beautiful China rose, copper-salmon and golden yellow. Marie Calvat. Outer edge soft rose. Maman Loiseau. Color sulphur-yellow. Marie Soleau. Silvery rose, beautiful bud. Meriam de Rothschild. Rose, edged white. Mlle. Anna Charton. Cream, shaded carmine. Perle des Jaunes. Brilliant yellow. Primrose. Soft primrose-yellow. Princess Alice de Monaco. Creamy white on the outside of petals. Princess Etienne de Croy. Peach-carmine. Rose Gubert. Creamy yellow; long buds. Souv. de Leonie Viennat. Jonquil-yellow. Souv. d'Emile Peyrard. Pearl-white. Virginia. Light yellow, saffron center. Valle de Chamounix. Coppery yellow. Winter Gem. Shade of creamy pink.</p> |
|---|---|

Prices of all Roses on this page, strong, one-year-old plants, 15 cts. each, 10 for \$1.00; larger size, 20 cts. each, 6 for \$1.00 postpaid. Two-year-old plants, 35 cts. each; \$3.50 per dozen. If your order amounts to \$10 or more, we prepay shipping charges; if under \$10, add 10 per cent and we prepay charges. See pages 11 and 12.



A field of our Iron-clad Hybrid Perpetual Roses—See page 73

Dingee Famous Hardy Hybrid Perpetual Roses

There is little question that Hybrid Perpetual Roses, or "June Roses," as they are sometimes called, are the most valuable of all hardy plants. They are of vigorous, upright growth, have large, bold flowers, frequently measuring 5 to 6 inches in diameter, and are deliciously fragrant. These Roses will succeed in any locality and are so hardy that they will live through the severest winters with but a light protection of leaves or coarse manure. Some of the kinds do not bloom until the second year, but, when fully established, they all bloom freely at the usual time, early in the season. The Hybrid Perpetuals will stand hardship and neglect, but give much better results with good cultivation and rich soil. Always plant in open ground, as these Roses are not suitable for house culture. Our collection of Hybrid Perpetuals is by far the best in the country. The plants we send out are strong and hearty. The smallest size plants are grown in pots not less than 3 and 3½ inches in diameter and are strong, sturdy stock. Many of our Hybrid Perpetuals are included among our justly popular "Iron-Clad Roses," a color plate of which is shown on page 72 and list on page 73.

Prices of all Roses in this section, except where noted, 15 cts. each, any 4 for 50 cts., 9 for \$1; larger size, 20 cts. each, 3 for 50 cts.; two-year-old plants, 40 cts. each. Varieties marked with a cross (✕) in extra-heavy, three- and four-year-old plants, on own roots, 75 cts. each.

✕ Alfred Colomb

Extra-large, round flowers; very double and full; clear, cherry-red, passing to bright, rich crimson; very fragrant.

✕ ABEL CARRIERE. One of the best; extra large, very double, full and sweet; dark crimson, passing to velvety maroon.

✕ ARCHDUCHESS ELIZABETH OF AUSTRIA. Vigorous grower; large, bold flowers of rosy carmine are produced in the greatest profusion.

✕ Anna de Diesbach (Glory of Paris)

Most lovely brilliant carmine; long, pointed buds, and large, finely formed, compact flowers; very full and double and delightfully sweet. A vigorous grower and fine bloomer.

ANNA ALEXIEFF. Very double and full; exceedingly sweet; clear, bright pink color.

BARONNE DE BONNSTETTIN. Large flowers, very double and full; rich dark red, passing to deep velvety maroon; highly scented.

REMEMBER. If your order amounts to \$10 or more we prepay all shipping charges anywhere in the U. S. If under \$10, add 10 per cent. of the total amount and we will prepay all shipping charges. It will be greatly to your advantage to make your order at least \$10, for then WE PAY THE CHARGES.

HYBRID PERPETUAL ROSES—Continued

✧ Countess of Roseberry

Immense flowers; satiny pink in the center and deepens on the outer petals to a bright rose. The feathery shading gives it the appearance of two distinct colors. The plant grows into a stout, sturdy bush, bearing its wealth of blooms on long, stiff stems.

BARBAROSSA. Has been called a red Frau Karl Druschki. Large, finely formed carmine-red flowers on a strong, lusty bush. True stock very scarce. 25 cts. each; two-year-old plants, 50 cts. each.

Baroness Rothschild

Rose-lovers in all countries agree that it is the acme of perfection in flower and growth. Flowers bright rosy pink, of immense size and globular form. The boldness of the flowers, with their broad, thick petals, suggests solidity and massiveness; they are borne erect on stout, thick canes. Perfectly hardy and blooms twice and frequently three times in a season. This variety is usually sent out in budded stock, but we supply plants on own roots, imported from France. Strong, three-inch-pot plants, ready for immediate blooming, 30 cts. each; 2 for 50 cts., 4 for \$1; larger size, 40 cts. each; two-year-old plants, 65 cts. each.

✧ **BLACK PRINCE.** Much sought after because of its dark crimson flowers, which are shaded so deeply as to be almost black; cupped large, full, fine-shaped.

BOULE DE NEIGE. A very hardy, pure white variety; medium size; very full, double flowers of delightful fragrance.

✧ Captain Christy

Extra-large, double flowers; lovely peach, deepening at center to rosy crimson. Almost everblooming; unusually good.

CAPTAIN HAYWARD. Bright scarlet, very vivid in summer and glowing in autumn. Large, full and bold, the outer petals finely reflexed, while the center petals stand up well, making a flower of striking beauty. Perfectly hardy. 20 cts. each, 3 for 50 cts.; larger size, 25 cts. each; two-year-old plants, 45 cts. each.

CAROLINE DE SANSAL. Clear, brilliant rose, merging into rosy lilac, edged bronze.

✧ Cheshunt Hybrid

One of the very best Roses of its color—red shaded with violet. It is very free-flowering; blooms large and full. Very distinct.



Countess of Roseberry Rose

✧ **CLIO.** A really grand Rose. On the order of Baroness Rothschild. Recommended by expert growers as the finest Rose of this type. Strong, vigorous grower, handsome foliage. Flowers flesh-color, shaded in the center with rosy pink; large, of fine, globular form, freely produced. 25 cts. each; larger size, 30 cts. each; two-year-old plants, 50 cts. each; three- and four-year-old plants, 75 cts.

COL. R. S. WILLIAMSON. Large, fragrant flowers of an exquisite shade of soft, rich carmine; blooms all summer.

COQUETTE DES ALPES. Large, full, finely formed flowers, pure white, sometimes faintly tinged with pale blush; profuse bloomer.

DR. WM. GORDON. Extra large; deep petaled and high centered; brilliant pink.

EARL OF DUFFERIN. Velvety crimson and maroon; large, full and fragrant.

✧ Eugene Furst

Strong, vigorous grower, with thick, healthy foliage. Flowers beautiful, velvety crimson, shading to maroon. Highly scented with the same delightful perfume as some of the Tea Roses. In every way a most valuable Rose.

REMEMBER. If your order amounts to \$10 or more we prepay all shipping charges anywhere in the U. S. If under \$10 add 10 per cent of the total amount and we will prepay all shipping charges. This plan relieves you of the uncertainty of express charges and is a distinct economy.

PRICE of all Roses on this page, except where noted, 15 cts. each, any 4 for 50 cts., \$1 for 9; larger size 20 cts. each, 3 for 50 cents. Two-year-old plants all on own roots, 40 cts. each, \$4 per doz. Varieties marked with a cross (✧) in extra-heavy, three- and four-year-old plants, 75 cts. each.

HARDY HYBRID PERPETUAL ROSES—Continued

✧ **Frau Karl Druschki**

See the color plate containing this remarkable Rose on page 21 and a full description of it on page 20.

COQUETTE DES BLANCHES. Pure snowy white, sometimes faintly tinged with pale rose; blooms in large clusters; medium size, full and slightly fragrant.

✧ **Dinsmore**

Popular for garden planting on account of its hardiness and vigor of growth; constant and profuse bloom, which begins soon after planting and continues all through the season. Flowers are large and perfectly double; color rich crimson-scarlet.

DR. O'DONEL BROWNE. A giant grower. Flowers monthly; almost as free as a Hybrid Tea. Carmine-rose, exquisitely perfumed. 40 cts. each; larger size, 50 cts. each; two-year-old plants, 75 cts. each.

DUKE OF CONNAUGHT. Velvety crimson, flushed with red. Flowers large, full and well formed. A vigorous grower.

✧ **DUKE OF EDINBURGH.** Brilliant scarlet-crimson, shaded with maroon, large and full. Foliage very attractive.

✧ **EMPRESS OF INDIA.** Dark brownish crimson. Double and finely shaped flowers. A strong, vigorous grower.

Francois Levet

One of the best and most satisfactory of all Hybrid Roses; we recommend it highly for general planting. An unusually vigorous grower, and free-blooming. Large, finely made flowers almost the size of Paul Neyron; cherry-pink, delicately shaded carmine and blush. See this wonderful Rose on the color plate, page 72.

✧ **Fisher Holmes**

Very beautiful, resembling General Jacqueminot, but fuller and more constant bloomer; dark, rich scarlet, passing to deep velvety crimson; extra large, full flowers; very sweet.

✧ **General Jacqueminot**

Bright, shining crimson, rich and velvety; exceedingly brilliant and handsome; makes magnificent buds and flowers, and is highly esteemed as one of the best and most desirable Roses for open ground and also for forcing. See this old favorite Rose on the color plate on page 72.

GENERAL WASHINGTON. Bright, shining crimson flowers, large and perfectly double; blooms the first season and almost constantly.

✧ **Giant of Battles**

A grand old favorite. One of the best, if not the best, hardy, vivid crimson Rose; large, very double and sweet.

GLOIRE DE MARGOTTIN. Flowers large, somewhat globular, full and deliciously scented; clear, dazzling red.

✧ **Glory of the Exposition of Brussels**

Large, full flowers; of fine fragrance; deep, velvety, purplish amaranth, almost black; base of petals fiery red. One of the most gorgeous of the dark Roses. The bush is very large, strong and vigorous, and in its season is covered with the glory of the magnificent flowers borne on large stems.

PRICE of all Roses on this page, except where noted, 15 cts. each, any 4 for 50 cts., \$1 for 9; larger size 20 cts. each, 3 for 50 cts. Two-year-old plants all on own roots, 40 cts. each, \$4 per doz. Varieties marked with a cross (✧) in extra-heavy three- and four-year-old plants, 75 cts. each.



Glory of The Exposition of Brussels Rose

1912 Dingee Roses - Sturdy as Oaks 1850

Remember. If your order amounts to \$10 or more we prepay all shipping charges anywhere in the U. S. If under \$10 add 10 per cent of the total amount and we will prepay all shipping charges.

HARDY HYBRID PERPETUAL ROSES—Continued

✦ Mad. Masson

It is entirely hardy, blooms nearly all the time, bearing numbers of large, full, double flowers of unusual beauty and wonderful fragrance; clear, bright rose; distinct and charming. A great Rose.

HUGH WATSON. Crimson, shading to carmine. Blooms large and of finest finish; growth vigorous, branching and free; fragrant. 20 cts. each; larger size, 25 cts. each; two-year-old plants, 50 cts. each.

✦ Jean Liabaud

Color nearly black. Flowers large, full and fragrant, most intense, dark, rich, velvety crimson imaginable, almost black; rare and handsome.

John Hopper

Flowers large, very regular and full; brilliant rose, changing to bright glowing pink, shaded with rich crimson; remarkably profuse bloomer.

JOHN KEYNES. Beautiful, double, globular flowers, shining red, shaded with deep maroon. Large and fragrant. A most popular variety with luxuriant foliage and of vigorous habit of growth.

JULES MARGOTTIN. Free-flowering, hardy, with light green foliage, somewhat crimped. Large, full, somewhat flat flowers; fine, carmine color.



Magna Charta
Rose

✦ Magna Charta

Extra-large, full flowers, very double; of fine form, and sweet; clear, rosy red, beautifully flushed with violet crimson; sure and profuse bloomer.

HAILEYSBURY. Blooms with the greatest freedom, almost as freely as a Hybrid Tea. Flowers of elegant, round shape, bright crimson; a good, strong grower. 25 cts. each, 3 for 60 cts.; larger size, 35 cts. each; two-year-old plants, 40 cts. each.

HER MAJESTY. Of immense size; remarkably beautiful form; double, clear, rose-pink, passing to clear flesh. One of the most famous Roses in the world; exceeding hard to secure true to name. We offer only two-year-old, low-budded plants, \$1 each.

LORD RAGLAN. Burgundy-crimson of a beautiful shade. Splendid flowers, distinct and beautiful.

PRICE of all Roses on this page, except where noted, 15 cts. each, any 4 for 50 cts., \$1 for 9; larger size 20 cts. each, 3 for 50 cts. Two-year-old plants all on own roots, 40 cts. each, \$4 per doz. Varieties marked with a cross (✦) in extra-heavy, three- and four-year-old plants, 75 cts. each.



Mad. Masson
Rose



Brilliant
White Rose

GLOIRE LYONNAISE

Great Roses are made all the greater by the publicity given them. Frequently, a variety of more than ordinary worth is allowed to "waste its sweetness on the desert air" because the public is unacquainted with its merits. This is especially true of this great variety. It makes a strong, upright bush, with beautiful deep green foliage; is practically thornless. While a Hybrid Perpetual, it blooms almost as freely as a Hybrid Tea, bearing in the greatest profusion large, pointed buds and massive flowers, on long, stiff, heavy shoots; the open flower is enormous, full deep, and double. Color, rich creamy white, passing, when open, to a pale shade of salmon-yellow, deepest at the center. It is absolutely hardy everywhere, and we ask that you plant it freely. It will be a constant source of delight. See, also, this glorious Rose on the color plate on page 72.

PRICE 15 cts. each, 4 for 50 cts.; larger size, 20 cts. each, 3 for 50 cts. Two-year-old plants, 40 cts. each; extra large three and four-year-old plants, on own roots, 75 cts. each. If your order amounts to \$10 or more, we prepay express charges. See pages 11 and 12.

1912 Dingee Roses - Sturdy as Oaks 1850

HARDY HYBRID PERPETUAL ROSES—Continued



Paul Neyron Rose

✠ Paul Neyron

The flowers are immense; probably the largest and finest Rose; bright, shining pink; clear and beautiful; very double and full; finely scented; blooms the first season and all summer; no collection is complete without this magnificent variety.

MME. ALFRED DE ROUGEMONT. White, tinged with pink. One of the old standbys, and none better of its color. Has good flowers, is a strong grower and free bloomer.

MARSHALL P. WILDER. Flowers large, semi-globular, full and of good substance; bright scarlet-crimson, richly shaded with maroon.

Mabel Morrison

Rare and beautiful; extra-large size; full, regular form; broad, shell-like petals; pure snowy white, sometimes faintly tinged with pink. 35 cts. each; two-year-old plants, 60 cts. each.

MARCHIONESS OF LORNE. Free-flowering, with cup-shaped flowers of an exceedingly rich rosy color, slightly shaded in the center with vivid carmine. Large, very sweet and full. 20 cts. each; larger size, 25 cts. each; two-year-old plants, 45 cts. each.

✠ Mad. Alfred Carriere

Extra-large, full flowers; very double and sweet; rich, creamy white, faintly tinged with pale yellow.

Merveille de Lyon

Flowers extra large, fine cupped form, full and regular and deliciously perfumed; ivory-white, elegantly flushed with carmine. Strong plants, 35 cts. each; two-year-old plants, 50 cts. each.

✠ Margaret Dickson

One of the Finest Hybrid Perpetual Roses Yet Introduced

Wherever exhibited it has received first honors. The flower is of magnificent form, very large in size, almost as large as Paul Neyron, the largest of Roses; color is pure waxy white, without spot or blemish; petals very large, well shaped and of great substance. They are prettily curled back or reflexed, giving the flower inimitable grace and charm. The buds are large and globular, particularly exquisite and handsome. It is a strong, vigorous grower, with fine foliage; a free bloomer. Should be included in every order. See this beautiful Rose on the color plate on page 72. 25 cts. each, 5 for \$1; larger size, 35 cts. each, 3 for \$1, postpaid. Two-year-old plants, 50 cts. each; large three-year-old plants, 75 cts. each.

LOUIS VAN HOUTTE. Brilliant vinous crimson; large, full and fragrant; an excellent sort and one that we recommend most highly. One of the most beautiful Roses we have ever seen.

✠ Mad. Charles Wood

Begins to bloom almost as soon as planted, and continues all through the season; flowers extra-large, double, full and quite fragrant; bright, fiery scarlet, passing to fine, rosy crimson, shaded with maroon; showy and handsome.

MRS. R. G. SHARMAN-CRAWFORD. Deep rosy pink; outer petals pale flush; base of petals white, large and of perfect form. Received Gold Medal of the National Rose Society. 20 cts. each, 3 for 50 cts.; two-year-old plants, 45 cts. each.

PRICE of all Roses on this page, except where noted, 15 cts. each, any 4 for 50 cts., 9 for \$1; larger size, 20 cts. each, 3 for 50 cts. Two-year-old plants all on own roots, 40 cts. each, \$4 per doz. Varieties marked with a cross (✠) in extra-heavy, three- and four-year-old plants, 75 cts. each.

HYBRID PERPETUAL ROSES—Continued

Mad. Gabrielle Luizet

The color is an exquisite shade of clear coral-rose, suffused with lavender and pearl; good bloomer, hardy. 35 cts. each; two-year-old plants, 60 cts. each.

Mad. Plantier

For outdoor planting, the best white Hybrid Perpetual. Especially good for cemetery planting. Flowers are pure white, very large and double, a continuous bloomer. This is one of the very best white hardy Roses.

Mrs. John Laing

Immense flowers, full and double, borne in great profusion on long, stiff stems, and exceedingly sweet. Clear, bright, shining pink, exquisitely shaded. Buds long.

MARIE BAUMANN. Crimson-vermilion, suffused with carmine. Large and full.

JUBILEE. Glowing velvety crimson. 20 cts. each, 3 for 50 cts.; two-year-old plants, 45 cts. each.

LA REINE. Clear, bright rose; large, fine, full form; fragrant and hardy.

OAKMONT. Peach-pink; flowers large and sweet; good bloomer and always satisfactory.

PERFECTION DES BLANCHES. A splendid white sort, ranking with Coquette des Alps.

PERLE DES BLANCHES. Barring Margaret Dickson, one of the very finest pure white.

PRIDE OF WALTHAM. Delicate flesh, richly shaded with bright rose, clear and distinct.

Prince Camille de Rohan

Celebrated the world over for its large, handsome, fragrant flowers, and the freedom with which they are produced. The color is a deep, rich velvety crimson, passing to intense maroon, shaded black; at a short distance they appear really black. This splendid Rose is shown in full colors on page 72.

PRESIDENT LINCOLN. Dark crimson, shaded red. Very good variety for outdoors.

ROBERT DUNCAN. Flowers large, perfectly formed and of good substance; petals large and shell-shaped; bright rosy crimson. 20 cts. each, 3 for 50 cts.; larger size, 30 cts. each; two-year-old plants, 45 cts.

ROGER LAMBELIN. Very dark crimson, with narrow band of white, forming a sharp contrast. The petals are fringed irregularly, like a double petunia or a carnation. Odd and unique. 20 cts. each, 3 for 50 cts.; larger size, 30 cts. each; two-year-old, 45 cts. each.

✠ **Ulrich Brunner**

A great Rose, known to all planters as one of the best in this class. Immense, large, bold flowers, full and globular; rich, glowing crimson, elegantly flamed with scarlet. Hardy and unusually free bloomer. Highly fragrant.

RUHM DER GARTENWELT. New flower, large and fine, on long, stiff stems; pure deep red. Free-flowering. 25 cts. each, 5 for \$1; two-year-old plants, 50 cts. each.



Vick's Caprice Rose

Vick's Caprice

Flowers large and slightly cup-shaped, but full and deep; petals thick and lasting, having the ground color clear, satiny pink, distinctly striped and dashed with white and bright carmine. Blooms freely at short intervals during the whole season.

VICTOR VERDIER. Brilliant rosy carmine, beautifully edged with purple; extra-large, full flowers.

York and Lancaster

This unique Rose belongs to the Centifolia, a type celebrated for the exquisite fragrance of its flowers. It dates back to the time of the War of the Roses, between the Royal Houses of York and Lancaster. Color remarkably red and white, sometimes blotched and sometimes striped; full and double. Perfectly hardy. First size, two-year-old plants, 75 cts. each; larger plants, limited supply, \$1 each.

PRICE of all Roses on this page, except where noted, 15 cts. each, any 4 for 50 cts., \$1 for 9; larger size 20 cts. each, 3 for 50 cts. Two-year-old plants all on own roots, 40 cts. each, \$4 per doz. Varieties marked with a cross (✠) in extra-heavy, three- and four-year-old plants, 75 cts. each.

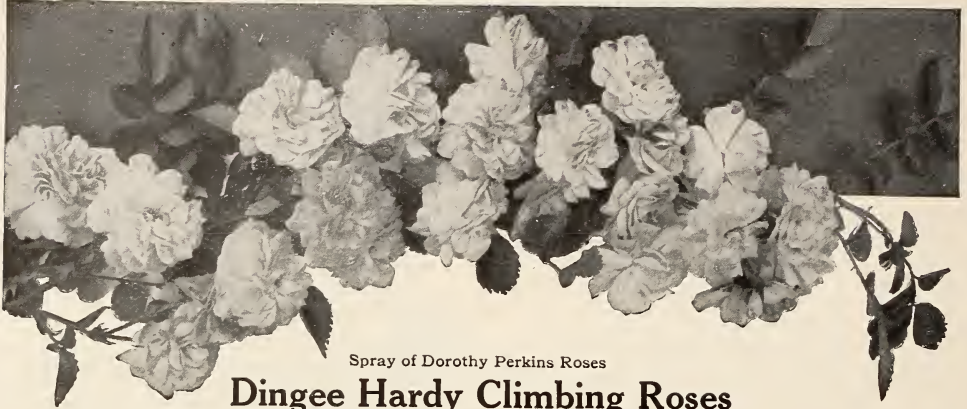

Spray of Dorothy Perkins Roses

Dingee Hardy Climbing Roses

Hardy Climbing Roses have the popular call. They have become an absolute necessity for beautifying the home, for training over porches, verandas, trellises and pergolas, and they make most beautiful flowering hedges when trained on low supports. No other concern offers such a complete list of Climbing Roses as we, including, as it does, all the new kinds, as well as the old tried and true favorites which may be found spreading their beauty all over our fair land.

All the Climbing Roses in our unequalled list are **on their own roots**—a most vital point in a Climbing Rose. Some are absolutely hardy in the coldest parts of the country, while others, growing luxuriantly in the middle and southern sections, require some slight protection in the North. The same high quality of stock distinguishing Dingee Roses, the same care in propagation and growing makes this class a most important one in our business.

PRICE of all Hardy Climbing Roses offered in this section, except where noted, 15 cts. each, 50 cts. for any 4; 1 for any 9; larger size 20 cts. each, 3 for 50 cts. postpaid, two-year-old plants 40 cts. each. Varieties marked with a (✱) in three- and four-year-old plants, 75 cts. each. If your order amounts to \$10 or more we prepay the shipping charges. See pages 11 and 12.

✱ American Pillar

A new climber of extremely vigorous habit of growth, the bushes being clothed in lively green from earliest spring until late in the fall. The flowers are produced in profusion, fairly covering the bush, and their pretty pink color is a delight to the eye. In the fall, the flowers are followed by large clusters of attractive red berries, which are highly ornamental. Planted singly or in groups on the lawn, this Rose is sure to evoke favorable comment. Strong young plants, 25 cts. each, 5 for \$1; larger size, 35 cts. each; two-year-old plants, 50 cts. each; three- and four-year-old plants, 75 cts. each.

BALTIMORE BELLE. Pale blush, variegated carmine-rose and white. Very double flowers in beautiful clusters.

BIRDIE BLYE. Buds long and pointed. Color bright carmine, changing to bright satiny rose as they open. Blooms produced at the end of every shoot in clusters.

✱ **CHRISTINE WRIGHT.** Large, thick leathery foliage. Flowers 4 inches in diameter; color bright, clear pink, almost double; borne in large clusters. ✱ Also in three- and four-year-old plants, 75 cts. each.

CLIMBING JULES MARGOTTIN. Flat carmine flowers the same as the parent plant, except a little smaller. Splendid for pillars or trellises.

✱ **CLIMBING WHITE PET.** Snow-white. Delicious cherry-like fragrance. ✱ Also in three- and four-year-old plants, 75 cts. each.

CLARA JACQUIER. Small nankeen-yellow flowers are produced profusely in large clusters like Crimson Rambler. Hardy; early.

EMPRESS OF CHINA. The Apple-Blossom Rose. Soft dark red, changing to light pink, like an apple blossom.

✱ **GAINSBOROUGH.** Delicately tinted flesh, almost white and lustrous as satin. An admirer compared the flower to a beautiful girl wearing a Gainsborough hat ornamented with white ostrich plumes; hence the name. 20 cts. each, 3 for 50 cts.; larger size, 25 cts. each; two-year-old plants, 40 cts. each; three- and four-year-old plants, 75 cts. each.

REMEMBER. If your order amounts to \$10 or more we prepay all shipping charges anywhere in the U. S. If under \$10, add 10 per cent of the total amount and we will prepay all shipping charges. Make your order at least \$10 and be saved the uncertainty of express charges.

*A Thousand Beauties

(TAUSENDSCHON)

The most sensational Climbing Rose yet introduced, not even barring Crimson Rambler. A single cluster of flowers is a bouquet in itself, hence the very fitting name, "Thousand Beauties." Blooming profusely from the beginning of June until the last of July, the flowers appear in large clusters (10 to 15 in a cluster), are of splendid size and quite double. The colors run from delicate balsam to tender rose through the intermediate shades of bright rose and carmine, with white, yellow and various other indescribable tints showing. There is no other Rose in cultivation like it. It is a strong grower, with but few thorns, magnificent foliage, impervious against mildew and absolutely hardy in the open ground everywhere. It has created a veritable sensation, and has been awarded numerous medals. The most remarkable Rose of its kind in the world. **20 cts. each, 3 for 50 cts., \$1.75 per dozen; larger size, 30 cts. each; two-year-old plants, on own roots, 45 cts. each; three- and four-year-old plants, 75 cts. each.**

DAWSON. A cross between Multiflora and General Jacqueminot. The flowers are bright carmine, very double and produced in large, pyramidal clusters.

HELENE. Soft violet rose, base of petals yellowish white.

LA FIAMMA. Dark, glossy green foliage. Flowers crimson and white.

* **LEUCHTSTERN.** Large bunches of single flowers of bright rose, with a distinct white eye. * Also three- and four-year-old plants, 75 cts. each.

MULTIFLORA. Fairly covers itself with great clusters of small, white, single, fragrant flowers.

* **NEWPORT FAIRY.** A strong, sturdy grower, with healthy, bright green foliage. It is everblooming, producing an abundance of lovely single flowers of deep pink color, shaded lighter in center. 20 cts. each, 3 for 50 cts.; larger size, 35 cts. each; two-year-old plants, 45 cts. each; three-year-old plants, 75 cts. each.

GREVILLE, or SEVEN SISTERS. Flowers in large clusters; varies from white to crimson.

HIAWATHA. Single, deep intense crimson shade; petals shading pure white at the base. Foliage light glossy green.

PRICES of all Hardy, Climbing Roses offered on this page, 15 cts. each, 50 cts. for any 4; \$1 for any 9; larger size, 20 cts. each, 3 for 50 cts., postpaid; two-year-old plants, 40 cts. each. Varieties marked with a cross (*) in three and four-year-old plants, 75 cts. each. If your order is \$10 or more we prepay the shipping charges. See pages 11 and 12.



Thousand Beauties Climbing Rose

1912 Dingee Roses - Sturdy as Oaks 1850



Dorothy Perkins, The Handsome Pink Rambler

✧ Dorothy Perkins

The Brilliant Pink Rambler Rose

Flowers are borne in large clusters, are very double, with prettily crinkled petals; remarkably pretty pointed buds, beautiful clear shell-pink in color, lasting a long time without fading. The bush is perfectly hardy in all localities, a rapid and thrifty grower, bearing its wondrous flowers in great clusters.

✧ Lady Gay

Flowers of a delicate cherry pink color, which fades to a soft white; deep green foliage. A vigorous grower and perfectly hardy. Will cover a large porch or trellis in an incredibly short time. One of the most charming of all climbers.

NORTHERN LIGHT. Strong, upright grower, bearing quantities of beautiful pink and white Roses of various shades and combinations of color. Quite double.

PINK ROVER. The open flowers have the delicate tints of Alba or Maiden's Blush Roses. It is of climbing habit; hardy, with protection, and very sweet. The color is pale pink, flushing to a deeper shade in the center.

EVERBLOOMING PRAIRIE QUEEN. Prairie Queen has long been considered the best of its color. In this everblooming variety we have a vast improvement. A true perpetual bloomer, bearing flowers continuously throughout the season. Very fragrant, dark carmine-rose; large and very double, borne in clusters. Perfectly hardy. 60 cts. each, 2 for \$1; two-year-old plants, \$1 each.

PRAIRIE QUEEN. Color bright pink, sometimes with a white stripe. Large, compact and globular; very full and double.

PRIDE OF WASHINGTON. Bright amaranth, shaded rose center; large double clusters.

PSYCHE. White, suffused with salmon-rose and pink, base of petals yellow.

RUSSELL'S COTTAGE. Dark, velvety crimson; very double and full.

SUPERBA. Bright, rosy pink, clear and beautiful. Blooms in clusters.

TENNESSEE BELLE. Bright, rosy blush; large, full and fragrant.

TRIUMPHANT. Deep rose, changing to pale carmine; shaded and variegated.

WHITE MICROPHYLLA. Flowers perfectly double and sweet; in color, purest white.

WHITE BANKSIA. Pure white, violet-scented flowers; perfectly double.

YELLOW BANKSIA. Fine clear yellow; very full and beautiful.

TAUNUS BLUMSCHEN. A new rose-pink Rambler; a most profuse bloomer.

✧ **TRIER.** Produces immense trusses of pale rose-colored flowers, changing to white.

PRICE of all Climbing Roses on this page, strong, one-year-old plants, 15 cts. each, any 4 for 50 cts., any 9 for \$1; larger size, 20 cts. each, 3 for 50 cts. Two-year-old plants, 40 cts. each. Varieties marked with a (✧) in three- and four-year-old plants, 75 cts. each. If your order amounts to \$10 or more, we prepay shipping charges. See pages 11 and 12.

✧ Keystone

The First and Only Hardy Ever-blooming Yellow Climbing Rose

Introduced by the
Dingee & Conard Company

Our claim that this is the first hardy, everblooming, yellow climbing Rose, remains undisputed. Keystone has been thoroughly tested and found to have any number of strong points. It grows more freely than any other climbing Rose, is perfectly hardy everywhere, blooms in wonderful profusion, is absolutely immune from insect attacks and has a vigor of constitution found in no other kind. The open flower of Keystone is perfectly double, with buds beautifully formed. It is a deep lemon-yellow Rose, similar to Coquette de Lyon. The fragrance is very much like that of magnolia blossoms. It readily attains a height of 15 feet in a single season, branching freely, and has always come through the winter without damage, even in the most exposed situations, not requiring protection. Keystone possesses every feature that denotes a good Rose, and its free-blooming qualities make it indispensable in every Rose-garden.

Strong, one-year-old plants, 15 cts. each, 9 for \$1, \$1.50 per dozen; larger size, 20 cts. each, 3 for 50 cts., postpaid; two-year-old plants, 45 cts. each; extra-heavy, three- and four-year-old plants, 75 cts. each.

I received the two Rose plants you sent to my address. They came through all right and in good condition.
MARY DeHAVEN.
Rickreall, Oregon, April 4, 1911.



Keystone, The Magnificent Hardy Yellow Climber

New and Rare Wichuraiana Roses

All are new Wichuraiana Hybrids of American origin, hardy in all sections, and are literally Tea Roses with climbing habit and undeniable hardiness. All bloom in clusters, and we recommend our patrons to give the entire collection a trial. **All Roses under this heading, 15 cts. each, any 4 for 50 cts.; larger size, 20 cts. each, 3 for 50 cts.; two-year-old plants, 40 cts. each. Varieties marked with a (✧) in three- and four-year-old plants, 75 cts. each.**

- ✧ **Crimson Roamer.** Richest crimson-red.
- ✧ **Debutante.** Beautiful soft pink flowers.
- ✧ **Edwin Lonsdale.** Pale lemon-white.
- ✧ **Farquhar.** Clusters of bright pink; double.
- ✧ **Gardenia.** Very fragrant; creamy yellow.
- Improved Universal Favorite.** Brilliant pink.
- Jersey Beauty.** Pale yellow, bright stamens.
- John Burton.** Delicate peach; very double.
- Lynch's Hybrid.** Bright pink; handsome.
- ✧ **Manda's Triumph.** Double; pure white.
- ✧ **Pink Pearl.** Pearl-pink, with yellow stigmas.
- ✧ **Pink Roamer.** Pink, with orange center.

- ✧ **Prof. C. Sargent.** Deep golden yellow.
- ✧ **Red Memorial.** Brilliant carmine-red.
- ✧ **Robert Craig.** Yellow and apricot.
- ✧ **South Orange Perfection.** White; double.
- ✧ **Sweetheart.** Pink turning to blush-white.
- ✧ **Universal Favorite.** Beautiful rose.
- ✧ **White Star.** Beautiful, single, white.
- Wichuraiana.** Single; pure white; fragrant.
- Wm. C. Egan.** Beautiful shade of rose.
- ✧ **Wm. F. Dreer.** Creamy white.
- ✧ **Evergreen Gem.** Double white flowers.
- Wm. K. Harris.** Pale flesh-color; very dainty.



Mrs. Robert Peary Climbing Rose

Hardy Climbing

Hybrid Tea Roses

The Roses on this and the next page are noted for the exquisite beauty of their flowers, rivalling, as they do, those of the Hybrid Tea Class. They are all wonderfully strong and growing, hardy and vigorous, and in constant bloom all summer. In the middle sections of the country and in the Northwest they thrive and bloom most luxuriantly, while in the warmer sections they fairly run riot in their glory of growth and bloom. Even in the coldest northern states they grow to perfection, but will require protection in winter.

Mrs. Robt. Peary

THE GREAT WHITE, HARDY, EVERBLOOMING CLIMBING ROSE

Introduced by The Dingee & Conard Co.

A strong and rapid grower, coming to perfection in the open ground. It is as hardy as any hybrid perpetual or Moss Rose and will withstand the most severe winters unprotected. Small plants of **Mrs. Robert Peary** will bloom continuously throughout the season and the flowers are magnificent beyond description. The buds are long and pointed, finely modeled and gracefully finished, while the fragrance is indeed delicious. The flowers, when open, are of splendid substance, extra large, deep and double, produced on long, stiff stems, like those of a forcing Rose. **Strong, one-year-old plants, 20 cts. each, 3 for 50 cts.; larger size, 25 cts. each, 5 for \$1. Strong, two-year-old plants, 45 cts. each; three- and four-year-old plants, 75 cts. each.**

CAUTION.—Be sure you get the genuine Mrs. Robert Peary. Our stock is all grown from the original plant.

Climbing Wootton

A strong and rampant climber, growing in one season to a height of 10 to 15 feet, with large and heavy insect-proof foliage, it produces superbly formed flowers in wonderful profusion. They are bright and magenta-red, passing to violet-crimson, richly shaded. Strong plants, 15c. ea., 4 for 50c.; larger size, 20c. ea., 3 for 50c. Two-year-old plants, 40c. ea.; three- and four-year-old plants, 70c. ea.

CLIMBING LA FRANCE. A sport from La France with a climbing habit of growth. A strong, rapid grower, producing large, delicate, silvery pink flowers in great abundance. 15c. ea., 4 for 50c.; larger size, 20c. ea., 3 for 50c.; strong, vigorous, two-year-old plants, 40c. each.

CLIMBING HYBRID TEA ROSES—Continued

✧ Climbing Meteor

A superb everblooming climbing Rose. A sport from Meteor, famous for its magnificent flowers. True climbing habit, attaining a height of 10 to 15 feet in a single season. Free, persistent bloomer, with magnificently formed buds and flowers. Dark, velvety crimson, the equal of any Rose in cultivation. Hardy with protection and will give absolute satisfaction. **15 cts. each, 4 for 50 cts.; larger size, 20 cts. each, 3 for 50 cts. Two-year-old plants, 45 cts. each; three- and four-year-old plants, 75 cts. each.**

✧ Climbing Helen Gould

Really a Climbing Tea Rose, with the same magnificent, deep and double flowers, the same freedom of bloom, as shown in the bush Rose Helen Gould or Red Maman Cochet. The growth is sturdy, the foliage grand, the flowers warm, rosy crimson, sometimes beautifully striped, flamed and shaded in bright carmine over pale rose. **Strong plants, 20 cts. each, 6 for \$1; larger size, 30 cts. each, 4 for \$1; two-year-old plants, 45 cts. each; heavy, three- and four-year-old plants, 75 cts. each.**

✧ Climbing Clotilde Soupert

A WONDERFUL, HARDY CLIMBING ROSE, IN CONSTANT BLOOM

An offspring of that famous Rose, **Clotilde Soupert**, this beautiful hardy, everblooming climber is excellent in every way. It is most vigorous, and the small plants will attain a height of 15 to 25 feet in a single season, branching extensively. **Climbing Clotilde Soupert** produces cluster after cluster of the most finely formed flowers throughout the entire growing season—large, round, perfectly double, with beautifully imbricated petals, the odor of which is delightful. The ivory-white color, shading toward the center to silvery rose, gives an effect that is indescribably beautiful. **Climbing Clotilde** is thoroughly hardy everywhere and needs no petting. We feel that the merits of this Rose cannot be too enthusiastically stated and we will guarantee it to please you. **15 cts. each, 4 for 50 cts.; larger size, 20 cts. each, 3 for 50 cts.; two-year-old plants, 40 cts. each; extra-heavy, three- and four-year-old plants, 75 cts. each.**



Climbing Clotilde Soupert Roses in full bloom.

Our Great New Hardy Rose, Climbing Killarney

(See photographic illustration in colors opposite)

Last year we offered for the first time a climbing type of the famous pink Rose, **Killarney**, the most celebrated Hybrid Tea of its color yet introduced. Repeated trials both in our grounds and by our friends who purchased this marvelous Rose, and who have written very enthusiastic letters about it, confirm the statements we made in regard to it. The beautiful flowers of this wonderful Rose are identical with the parent variety, but the bush is of the climbing habit of growth, placing it at once in a class by itself, because there is no other climbing variety of its color. It is a strong, rapid grower, growing to perfection in the open ground, throwing up shoots 10 to 15 feet high in a single season, and is entirely hardy. It blooms continuously throughout the season, and the flowers are magnificent beyond description, immense, long, pointed buds with massive petals, opening into flowers of enormous size; color deep pink, bright and sparkling, an exquisite shade, deliciously fragrant; in fact, one of the greatest new Roses we ever offered. Our illustration on the opposite page gives a slight idea of its marvelous beauty. Our stock is limited, and orders will be filled in strict rotation. Early orders are therefore advisable, even if you do not wish to plant at once. We will carefully set aside the plants, delivering them at any time desired.

First size, strong plants, from pots 3 and 3½ inches in diameter, 25 cts. each, 5 for \$1, \$2.50 per dozen; larger size, 35 cts. each, 3 for \$1, \$3.75 per dozen; extra-size, two-year-old plants, 50 cts. each, \$5.00 per dozen; three- and four-year-old, extra-heavy specimen plants (limited quantity), 75 cts. each, \$7.50 per dozen, all own roots.

Climbing White Maman Cochet

(See photographic illustration in colors opposite)

For many years the old White Maman Cochet has been considered one of the very best of all White Tea Roses, and this new climber has all the superfine qualities of that old standard Rose, with added value in its climbing habit. The foliage is strong and of a delightfully fresh green, is not subject to disease or insect attacks, and even when not in bloom the plant is of great charm, adding great beauty to the house.

The exquisite white flowers, every one of which is a perfect specimen of the White Maman Cochet Rose, are borne in the greatest profusion, fairly covering the plant all summer, for it is one of the most constant bloomers of all the white climbing Roses. It is absolutely hardy, except in the extreme North, where it requires some slight protection. It is a strong, vigorous grower, throwing up strong canes 15 or 20 feet long in a single season.

For many years we tried to import plants of this remarkable Rose, and scoured the world at enormous expense in our efforts, for we felt that no expense should be spared to supply our friends with the very best and latest in Rose introductions. At last, from far-off New Zealand we succeeded in obtaining a strong, thrifty plant, from which our stock has been propagated. Ours is the Guaranteed, Genuine Stock, which can be procured from no other house in this country. Do not be misled into buying this Rose without a guarantee of its genuineness. **First size, strong plants from pots 3 and 3½ inches in diameter, 25 cts. each, 5 for \$1; larger size 35 cts. each; two-year-old plants, very large, 60 cts. each. Immense, field-grown plants, 3 years old, \$1.50 each; stock limited, and early ordering will be necessary to secure them.**

Do you know what makes a good Rose? Probably not; then listen: All roses on their own roots, and they are the best, are grown from cuttings or branches of the parent plant. Say the parent plant produces five cuttings or young plants with two eyes or branches, from which it makes other branches. In order to make the parent plant pay a great percentage it can be cut into ten one-eyed cuttings—making ten young plants instead of five two-eyed plants. These one-eyed plants if sold at 15 cents each, will bring \$1.50, while if they are made from two-eyed cuttings, as we make them, they will bring but \$1.00 at 20 cents each—a seemingly higher price; but a plant of this kind has twice the vitality and the blooming capacity of the one-eyed kind. They are the only kind to buy. Just remember when comparing prices that all our plants are grown from these high-grade, two-eyed plants—the best in the world.

I will be pleased to have you mail me a catalogue of your Roses. Some years ago I placed a full line of them in my city home, but have since disposed with the same and bought in another part of the city, and as soon as the weather permits will want a full line again, as they were certainly the most satisfactory and successful bloomers I have ever had.
Denver, Colorado, March 16 1911. M. P. ANTHONY.

It may be of interest to you to know that the twenty two Rose plants and seven Cannas that you shipped to us last April are still alive. The Cannas are blooming well. Eleven of the Rose plants have bloomed, so that with them and others that we had before we had fresh cut blooms of Roses on our front hall table every day from June first until October first. The ten climbers have grown varying from three to ten feet high and will likely bloom freely next year.
Atlantic City, New Jersey, October 1. 1911.

H. P. SHARPLESS.

CLIMBING KILLARNEY

GROWS 15 TO 20 FEET
IN A SINGLE SEASON

See opposite page

Two New Gorgeous Hardy Everblooming Climbing Roses

**CLIMBING
WHITE
MAMAN COCHET**

Introduced and for sale only by
THE DINGEE & CONARD CO.

See opposite page

Five Superb, Hardy JUNE ROSES

THE MAGNIFICENT
DINGEE

"IRON-CLAD

COLLECTION"

See page 6



General Jacqueminot



Francois Lever



Dr. Camille de Rohan



Gloire Lyonnaise

This splendid collection of five leading Hardy Hybrid Perpetual Roses, large-size plants, sent postpaid for 75 cents. Strong two-year-old plants, the five for \$1.75. Extra-heavy three- and four-year-old plants, 75 cents each, \$8 per dozen. Please order as the "Iron-Clad Collection." For further details of this great class of Roses, see opposite page.



One of our fields of Iron-Clad Roses. Planted this spring, they will grow this way for you

Great Special Offering—Dingee “Iron-Clad” Roses

Big, heavy, 3- and 4-year-old field-grown plants for quick results

(See color plate, reproduced from photographs, opposite)

The persistent inquiries each year from thousands of customers for extra-heavy, own-root plants of Hardy Hybrid Perpetual, or “June Roses,” as well as the many leading kinds of other classes, have made it necessary for us to meet this demand. The permanent attractiveness of one’s home surroundings is undeniably incomplete without a collection of these great, hardy iron-clad Roses. We therefore offer a complete collection of hardy Roses, **ALL ON THEIR OWN ROOTS**, each one a gem, famous the world over, large, stocky plants, that have been grown by our special methods, in specially prepared ground, where they have been given all the care and skill at our command, with the result that they are now plants that may be termed three- and four-year-old and unsurpassed for general planting where quick returns are desired.

We can furnish the entire list of “Iron-clad” Roses on pages 74 and 75 at any time in fine three- and four-year-old plants from pots 6 and 7 inches in diameter, and we wish to say to those who will plant them that the results they will give, which will be immediate, will be a revelation. Space forbids an extensive explanation of how these Roses have been grown, but, briefly stated, the original stock was carefully selected and set out in virgin soil in the open ground, and each plant was watered individually when it required it.

These Roses have been trimmed into shapely size—in fact, each might be termed a specimen plant, for they have received individual care. Growing in the open fields, they range in height according to their growth from 2 to 3 feet. They have been cut back where it seemed necessary, until we can recommend them as being the sturdiest and best rooted plants ever offered in this country. They may be safely planted out anywhere in the United States and Canada, and they are hardy everywhere. A slight protection the first winter, though not necessary, will not be amiss. The opportunity is here presented to our customers to secure these plants at an extremely low price, and the money thus invested we guarantee will be the most satisfactory any of our friends have ever put into Roses.

PRICE of all “Iron-clad” Roses described on pages 74 and 75, in extra-heavy three- and four-year-old plants, from 6- and 7-inch pots, 75 cts. each, \$8 per dozen.

PLEASE NOTE.—Stock such as we offer cannot be had elsewhere at any price. It has the size and will give immediate results. Plants are now in pots 6 and 7 inches in diameter, and, most important of all, the plants are **ON THEIR OWN ROOTS**. Plant for plant, they are worth five times as much as Holland-grown, budded and grafted stock. **FINALLY**, the stock is limited. To procure these remarkable Roses it is necessary to order early. Orders booked and stock reserved for delivery when wanted.

REMEMBER. If your order amounts to \$10 or more we prepay all shipping charges anywhere in the United States. If under \$10 add 10 per cent of the total amount and we will prepay all shipping charges. It will be greatly to your advantage to make your order at least \$10 and be saved express charges.

1912 Dingee Roses - Sturdy as Oaks 1850

Iron-Clad Hybrid Perpetual Roses

For full descriptions of these Roses see pages 57 to 63

- Alfred Colomb.** Cherry-red and rich crimson.
- Anna de Diesbach.** Brilliant carmine. Magnificent double flowers of glorious beauty.
- Archduchesse Elizabeth of Austria.** Large, bold, carmine flowers of magnificent form.
- Black Prince.** Dark crimson, almost black.
- Captain Christy.** Pale peach, center rosy crimson.
- Cheshunt Hybrid.** Vivid crimson flowers.
- Clio.** Flesh-white, rosy pink center.
- Coquette des Blancches.** White tinged rose.
- Countess of Roseberry.** Pink, shaded rose.
- Barbarossa.** Bright carmine; extra vigorous.
- Duke of Edinburgh.** Scarlet-crimson.
- Dinsmore.** Rich crimson-scarlet; double.
- Earl of Dufferin.** Velvety crimson; fragrant.
- Eugene Furst.** Velvety crimson.
- Empress of India.** Dark brownish crimson.
- Fisher Holmes.** Scarlet, passing to crimson.
- Francois Levet.** Cherry-pink.
- Frau Karl Druschki.** Pure white flowers.
- General Jacqueminot.** Velvety crimson.
- Giant of Battles.** Large; double, crimson.
- Gloire Lyonnaise.** Rich, creamy white.
- Glory of the Exposition of Brussels.** Deep, purplish amaranth, with fiery red base.
- Mad. Masson.** Large, double, bright rose.
- Magna Charta.** Rosy red, flushed crimson.
- Margaret Dickson.** The finest white.
- Paul Neyron.** Bright shining pink; superb.
- Prince Camille de Rohan.** Crimson-maroon.
- Ulrich Brunner.** Rich, glowing crimson.
- Vick's Caprice.** Satiny pink, striped.

"Iron-Clad" Polyantha Roses

- Clotilde Soupert.** Ivory-white, shading toward the center to silvery rose.
- Crimson Baby Rambler.** Brilliant ruby-red.
- Etoile d'Or.** Bright yellow, deep center.
- George Pernet.** Buff-rose and lemon.
- Marie Pavie.** Creamy white, flushed carmine-rose; excellent for cutting.
- M'lle Cecile Brunner.** Rosy pink.
- Perle d'Or.** Coppery gold; very fragrant.
- Pink Baby Rambler.** Brilliant shiny pink.
- Pink Soupert.** Large, handsome, pink.
- White Baby Rambler.** Snow-white trusses.

"Iron-Clad" Miscellaneous Roses

- Conrad Ferdinand Meyer.** (Rugosa) Pink.
- Mad. Georges Bruant.** (Rugosa) White.
- New Century.** (Rugosa) Bright rosy pink.
- Sir Thomas Lipton.** (Rugosa) Pure white.
- Mad. Eugene Marlitt.** (Bengal-China) Beautiful, rich red. The finest bedding Rose.
- Viridiflora.** (Bengal-China) The famous and unique green Rose.

"Iron-Clad" Everblooming Teas

For full descriptions see pages 43 to 53

- Bon Silene.** Bright rosy pink. Perfect in every respect, producing large crops of beautiful buds and flowers throughout the season.
- Burbank.** Crimson; very fragrant.
- Coquette de Lyon.** Pure canary-yellow.
- Enchantress.** Creamy white, buff center.
- Etoile de Lyon.** Magnificent golden yellow.
- Frances E. Willard.** Snow-white; fragrant.
- Freiherr von Marschall.** One of the brightest reds. Very full and double.
- Helen Gould.** Warm rosy crimson.
- Henry M. Stanley.** Apricot yellow.
- Mad. Francisca Kruger.** Coppery yellow. One of the best for bedding or massing.
- Marie Guillot.** Pure white. Extra large.
- Marie Van Houtte.** Yellow, passing to white and shaded with rose.
- Marion Dingee.** Richest brilliant crimson; large, finely formed flowers.
- Mrs. B. R. Cant.** Silvery rose.
- Papa Gontier.** Splendid crimson.
- Pearl Rivers.** Peachy red buds.
- Pink Maman Cochet.** Clear, rich pink, changing to silvery rose. Superb garden Rose.
- Princess de Sagan.** Brilliant crimson.
- Princess Hohenzollern.** Deep, satiny red.
- Souv. de Francis Gaulain.** Velvety crimson.
- Souv. de Pierre Notting.** Apricot-yellow, tinged with golden. Full, double flowers.
- Wm. R. Smith.** Soft, blended pink.
- White Maman Cochet.** Pure white.
- Yellow Maman Cochet.** Sulphur-yellow.

"Iron-Clad" Hybrid Teas

See full descriptions on pages 27 to 42

- Bessie Brown.** Pure white, sometimes flushed pink; large, double flowers.
- Charles Dingee.** Our great leader.
- Etoile de France.** Clear red or velvety crimson. The best of its color.
- J. B. Clark.** Intense deep scarlet. Superb; of extraordinary size.
- La France.** Silvery pink, tinged with crimson. Very handsome.
- Magnafrano.** Deep shining rose; large.
- Mad. Schaller.** Salmon, rose and carmine.
- Mme. Melaine Soupert.** Golden yellow.
- Meteor.** Velvety crimson. Striking.
- Norma.** Delightful pink; fragrant.
- Queen Beatrice.** Beautiful silvery pink.
- Rosemary.** Glorious shining pink; large.
- Souv. de Wootton.** Bright magenta red.
- Triomphe de Pernet Pere.** Magenta-red.
- Virginia R. Coxe.** Dark, fiery crimson.
- Wellesley.** Very free flowering; pink.

PRICE. of all Roses described on this page, in extra-heavy three- and four-year-old plants, from 6- and 7-inch pots, 75 cts. each, \$8 per doz.

"Iron Clad" Climbing Roses of Various Kinds

For fuller descriptions, see pages 64 to 77

EXPLANATION OF ABBREVIATIONS

C. T., Climbing Tea

C. N., Climbing Noisette

C. H. T., Climbing Hybrid Tea

H. C., Hardy Climber

W., Wichuraiana

American Pillar. (H. C.) Pink flowers followed by clusters of red berries.

Caroline Goodrich. (C. N.) Crimson.

Christine Wright. (W.) Pink; double.

Climbing Bridesmaid. (C. T.) Dark pink; superb buds and flowers.

Climbing Clotilde Soupert. (C. T.) Ivory-white, silvery rose toward the center.

Climbing Devoniensis. (C. T.) Blush-tinted.

Climbing Helen Gould. (C. T.) Rosy crimson, sometimes beautifully striped, flamed and shaded in bright carmine over pale rose.

Climbing Marie Guillot. (C. T.) White, tinged with yellow.

Climbing Meteor. (C. H. T.) Dark velvety crimson; a free and persistent bloomer, with magnificently formed buds and flowers.

Climbing White Pet. (H. C.) Snow-white.

Climbing Wootton. (C. H. T.) Superb magenta-red, passing to violet-crimson.

Crimson Rambler. (H. C.) Gorgeous glowing, crimson flowers. Hardy everywhere.

Crimson Roamer. (W.) Bright crimson.

Debutante. (W.) Beautiful soft pink.

Dorothy Perkins. (H. C.) Clear shell-pink.

Edwin Lonsdale. (W.) Pale lemon-white.

Evergreen Gem. (W.) White; double.

Farquhar. (W.) Pink double flowers.

Fortune's Double Yellow. (C. T.) Bronzy yellow.

Gardenia. (W.) Creamy yellow.

Gainesborough. (C. H. T.) Lustrous flesh tints.

Gloire de Lyon. (C. T.) Creamy white.

Imp. Universal Favorite. (W.) Brilliant pink.

Jersey Beauty. (W.) Pale yellow.

John Burton. (W.) Delicate peach.

Keystone. (H. C.) Lemon-yellow; perfectly double. Very free-blooming.

Lady Gay. (H. C.) Cherry-pink, shading to white; a vigorous grower and perfectly hardy.

Leuchtstern. (H. C.) Bright rose, with white eye.

Manda's Triumph. (W.) Pure white; double.

Marechal Niel. (C. T.) Golden yellow.

Mary Washington. (H. C.) Pure white.

Mrs. F. W. Flight. (H. C.) Carmine flowers.

Mrs. Robert Peary. (C. H. T.) White.

Newport Fairy. (H. C.) Handsome pink.

Philadelphia Crimson Rambler. (H. C.) Bright crimson.

Perle des Neiges. (H. C.) Snow-white.

Pink Roamer. (W.) Pink and orange.

Pride of Washington. (H. C.) Amaranth.

Prof. C. Sargeant. (W.) Golden yellow.

Robert Craig. (W.) Apricot yellow.

Red Memorial. (W.) Bright carmine red.

Reine Marie Henrietta. (H. C.) Crimson.

Rubin. (H. C.) Bright crimson.

Sweetheart. (W. C.) Pink and white.

South Orange Perfection. (W.) White.

Tausendschon. (H. C.) Magnificent climber, with many-colored flowers. 75 cts. each.

Trier. (H. C.) Immense white trusses.

Universal Favorite. (W.) Beautiful rose.

Washington. (C. T.) White; in clusters.

White Marechal Niel. (C. T.) Snow-white.

White Rambler. (H. C.) White.

White Star. (W.) White; single.

Wm. F. Dreer. (W.) Creamy white.

Wm. A. Richardson. (C. T.) Pure white.

PRICE of all Roses described on this page, except where noted, extra-heavy three- and four-year-old plants, from 6- and 7-inch pots, 75 cts. each, \$8 per doz.

Rare Miscellaneous Roses

ENGLISH SWEETBRIER ROSE. Desirable for shrubberies and general planting; the flowers are bright pink and single; the fragrance of the flowers, leaves and young branches in the early spring perfumes the whole neighborhood. Large plants, 20 cts. each, 3 for 50 cts; two-year-old plants, 45 cts. each, \$4.50 per dozen.

HARRISON'S YELLOW ROSE. One of the finest, pure deep yellow, hardy Roses ever grown. Three-year-old plants, very fine, 75 cts. each.

PERSIAN YELLOW. The old-fashioned hardy yellow Rose. Deep yellow and perfectly hardy everywhere. Three-year-old plants, 75 cts. each.

THE CHEROKEE ROSE. A strong, erect-growing sort, with glossy green leaves. The bushes bear large, pure white Roses in great profusion. Moderately hardy. One of the favorites in the South, converting the most homely object into a thing of beauty. 20 cts. each, 3 for 50 cts., 7 for \$1; two-year-old plants, 40 cts. each, \$4 per dozen.

REMEMBER. If your order amounts to \$10 or more we prepay all shipping charges anywhere in the U. S. If under \$10 add 10 per cent of the total amount and we will prepay all shipping charges. Make your order for at least \$10 and be relieved of the uncertainty of express charges. See pages 11 and 12.



Crimson Rambler Roses Grown as a Hedge

The Famous Rambler Roses

OF GENERAL AND INCREASING POPULARITY EVERYWHERE

This great family of Climbing Roses has become so well and so favorably known that we do not consider extended description necessary. The various Rambler Roses are absolutely essential to the modern Rose-garden. All these Rambler Roses are hardy throughout the country, and, once planted, they become practically permanent.

Prices of all Roses on this page, except where noted, 15 cts. each, any 4 for 50 cts.; larger size, 20 cts. each, 3 for 50 cts.; two-year-old plants, 40 cts. each. Varieties marked with a (✱) can be furnished in extra-heavy, three- and four-year-old plants, on own roots, 75 cts. each.

✱The Wonderful Blue Rose

See full description and prices of this remarkable Rose on page 13.

✱CRIMSON RAMBLER (The Rose of the Masses). One-year plants will attain a height of 10 to 20 feet in a single season, and the second year they will continue to produce a marvelous profusion of rich and glowing crimson flowers in large clusters. It presents a vivid crimson mass of beauty when in full bloom, during June and July. It is absolutely hardy everywhere and is equally desirable for growing in bush form by pegging it down, or in pot plants.

✱RUBIN (A New Rambler). Flowers are larger and more double than Crimson Rambler; color bright, shining crimson-scarlet. Hardy in all localities. A strong, rampant climber, and has received a certificate of merit by the German National Rose Society.

✱Everblooming Crimson Rambler

See illustration in color on the third cover page and full description on page 104.

WIEGAND'S CRIMSON RAMBLER (Non Plus Ultra). Introduced as an improved Crimson Rambler; a little fuller in the flower and deeper in color. Two weeks earlier.

✱PHILADELPHIA CRIMSON RAMBLER.

This now famous variety differs from the old Crimson Rambler in having brighter, deeper and more intense crimson color. Earlier than the Crimson Rambler and entirely free from mildew. Flowers perfectly double and of excellent substance.

YELLOW RAMBLER (Aglaia). Flowers are deep golden yellow and very fragrant.

✱WHITE RAMBLER (Thalia). Flowers pure white, sometimes tinted with blush.

✱PINK RAMBLER. Large trusses of brilliant carmine flowers. Very popular.

One infallible sign of the satisfaction our Roses have always given is shown by the many letters we receive from patrons who tell us of the plants their parents and grandparents purchase from this concern. The letters below and in various parts of this book are typical of the many we receive.

Twenty years ago, when a boy in Virginia, my father, who always had the most beautiful front yard in every town I can remember living in, always bought his Roses from Dingee & Conard, and it seems natural for me to now order what I want from the same Company, that has so long been the leader in its line in America.
Megargel, Texas, January 23, 1911.

T. T. MEADE.

The Roses I ordered from you arrived in good condition, and I am much pleased with them. I thank you for the extras you kindly sent,
St. Matthews, Kentucky, May 26, 1911.

MRS. ROBERT W. HERR.

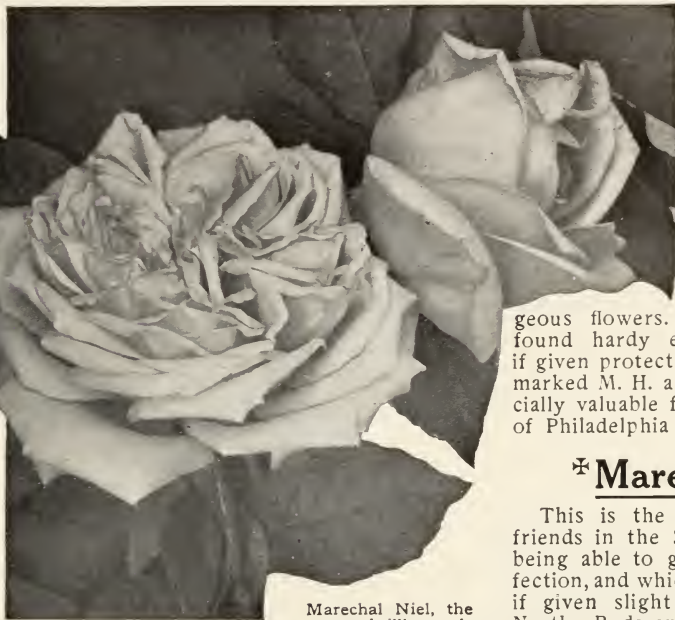

Marechal Niel, the most brilliant yellow climbing Rose in existence

Climbing Tea and Noisette Roses

These are the Roses which make such a glorious display in the warmer sections of the country, covering porches, pergolas and trellises with their handsome foliage and gorgeous flowers. Those marked H. will be found hardy even in the coldest climate if given protection during winter, while those marked M. H. are moderately hardy and especially valuable for open-ground culture south of Philadelphia and in California.

‡ Marechal Niel M. H.

This is the wonderful golden Rose our friends in the Southland are so fortunate in being able to grow in their gardens to perfection, and which yields such splendid returns if given slight protection and care in the North. Buds and flowers superb; extra-large, very double, and deliciously perfumed. Deep golden yellow. Blooms with greatest freedom. In the North, it should have very careful protection in open ground during the winter. Our stock of this magnificent Rose is finer this year than ever before, and our extra-large plants will produce a lavish display of golden flowers in a remarkably short time. Also large, three-year-old plants, 75 cts. each.

America. M. H. Creamy yellow.

Beauty of Glazenwood. M. H. Brilliant golden yellow.

‡ **Caroline Goodrich.** H. Velvety crimson.
Celine Forestier. H. sulphur-yellow.

Chromatella (Cloth of Gold). M. H. Bright yellow.

Claire Carnot. H. Buff or orange-yellow.

‡ **Climbing Devoniensis.** H. White, tinged with blush; very sweet.

Climbing Hermosa. H. Flowers borne in great profusion; clear, bright pink.

Climbing Perle des Jardins. M. H. Same as the grand old Perle des Jardins, but of vigorous, climbing habit.

‡ **Fortune's Double Yellow.** M. H. Bronzed yellow or copper and fawn color.

Zelia Pradel. M. H. White buds and flowers.

James Sprunt. M. H. Deep cherry-red, double and sweet.

Gold of Ophir. M. H. Nasturtium-yellow, suffused with coppery red.

Lamarque. M. H. Canary-yellow, almost white.

Madame Berard. M. H. Color creamy white, with amber and pale blush.

Madame Caroline Kuster. M. H. Beautiful orange-yellow, large and very double.

‡ **Gloire de Dijon.** H. Rich creamy white, beautifully tinged with amber and pale blush.

Mary Washington. H. Pure white; perfectly double; borne in large clusters.

Reine Marie Henriette. H. Extra-large flowers; glowing crimson.

Reine Olga de Wurtemberg. M. H. Double flowers, borne in clusters; clear cherry-red.

Reve D'Or. M. H. Buff-yellow; good.

Royal Cluster. H. White; spicy fragrance.

Solfaterre. M. H. Climbing habit; fine clear sulphur-yellow; large, full and double.

‡ **Washington.** M. H. Large, pure white; double, and borne in beautiful clusters.

‡ **William Allen Richardson.** M. H. Coppery yellow, flushed with carmine.

REMEMBER. If your order amounts to \$10 or more we prepay all shipping charges anywhere in the U. S. If under \$10 add ten per cent of the total amount and we will prepay all shipping charges. It will be distinct economy to make your order at least \$10, for then WE PAY THE CHARGES.

PRICE of all Roses on this page, strong, one-year-old plants, 15 cts. each, 4 for 50 cts.; larger size, 20 cts. each, 3 for 50 cts. Two-year-old plants, 40 cts. each. Varieties marked with a cross (‡) in three- and four-year-old plants, 75 cts. each.

Dwarf or Baby Rambler Roses

The Famous Crimson Baby Rambler

One of the most useful and ornamental Roses yet introduced. It blooms in immense clusters similar to Crimson Rambler, every day in the year, but grows only 20 inches high. Better than an azalea, it is superb for single specimens, dwarf hedges and for bedding. The color is clear and brilliant ruby-red; foliage dark and glossy. Free from insects and absolutely hardy everywhere. 15 cts. each, 4 for 50 cts., 9 for \$1; larger size, 20 cts. each, 3 for 50 cts., postpaid. Two-year-old plants, 45 cts. each, \$4.50 per dozen. Extra-heavy, strong, three- and four-year-old plants, 75 cts. each, \$8.00 per dozen.

The Lovely Anny Muller

Hitherto known as Pink Baby Rambler

This Rose is very much the same as the Crimson Baby Rambler, except in the color of the flowers, which are a shiny and brilliant pink, produced in the greatest profusion in large clusters. It is a splendid companion for the other excellent members of this family. 15 cts. each, 4 for 50 cts.; larger size, 20 cts. each, 3 for 50 cts. Two-year-old plants, 45 cts. each, postpaid. Strong, three-year-old plants, on own roots, 75 cts. each, \$8.00 per dozen.



Baby Ramblers and Tree Roses make a most beautiful adornment to the garden

Baby Dorothy

(Maman Levasseur)

This magnificent Baby Rambler is equally as meritorious, if not more so than Crimson Baby Rambler, which has become so famous. Of dwarf growth, it blooms practically all the time, producing in amazing quantities large clusters or panicles of its beautiful pink flowers, which are full and double, the color of which is almost identical with the flowers of Dorothy Perkins. Entirely hardy. 20 cts. each; larger size, 30 cts. each; two-year-old plants, 45 cts. each.

Mrs. Wm. H. Cutbush

One of the very finest types of the Baby Rambler Roses. Of dwarf growth, producing in constant profusion flowers of pale pink, borne in huge trusses throughout the entire summer and autumn. Hardy. 30 cts. each, postpaid; larger size, 50 cts. each; two-year-old plants, 75 cts. each.

Blumenschmidt

A splendid bedding Rose of the Cochet type, glowing all summer with its wealth of citron-yellow flowers, each petal of which is edged with dainty rose. The individual flowers are large and well formed, resembling in many ways some of the handsomest Tea Roses. The bushes are strong, vigorous growers and when planted in quantity they soon form a most attractive feature of the garden, being in constant bloom. 15 cts. each, 4 for 50 cts.; larger size, 25 cts. each; two-year-old plants, 40 cts. each; three-year-old plants, 75 cts. each.

Polyantha, or Fairy Roses

The members of this distinct and charming class of everblooming Roses, of which the Baby Rambler forms a conspicuous group, are distinguished by their dwarf, bushy habit of growth, medium size, very double flowers and delightful fragrance. They are borne in large clusters and masses, almost covering the whole plant with a sheet of bloom. Our two-year-old plants are particularly good.

Price of all Roses on this page, except where noted, 15 cts. each, 4 for 50 cts., 9 for \$1; larger size, 20 cts. each, 6 for \$1; two-year-old plants, 40 cts. each, \$4 per dozen; varieties marked with a (✕) in strong three- and four-year-old plants, 75 cts. each. See pages 11 and 12.

✕ **ETOILE D'OR.** Double flowers, borne in large clusters; pale, chrome-yellow, with rich, citron-red center; blooms profusely.

FLORA. Flowers quite large, very full and round, delightfully perfumed and borne in immense clusters. Fine ivory-white, delicately tinged with soft rosy blush.

FLORABUNDA. Pale rose, medium size, very double and fragrant; borne in clusters.

✕ **GEORGE PERNET.** Flowers medium size, very full, with fine imbricated petals; lovely buff-rose, delicately shaded lemon and fawn.

GLOIRE DE POLYANTHA. Fine citron-rose, elegantly flushed pale crimson.

JEANNE DRIVON. Pure white, faintly tinged with crimson.

LITTLE PET. Creamy white, sometimes delicately tinged with salmon-rose.

✕ **MILLE. CECILE BRUNER.** Rosy pink on rich creamy white ground; a great bloomer; very satisfactory for bedding.

✕ **MARIE PAVIE.** Medium size, very full and double; borne in large clusters; white flushed with carmine; delightfully perfumed.

MIGNONETTE. Clear pink, tinged with rose; an immense bloomer.

MINIATURE. Smallest of all Roses. Flowers in wreaths and clusters cover the whole plant; cream-rose, flushed red.

✕ **PERLE D'OR.** Coppery gold, changing to fawn and salmon; flat-rayed form, very double and elegantly perfumed.

New Hybrid Polyantha Roses

Etoile de Mai. Buds creamy white; lemon center in the open flower.

Eugenie Lamesch. Buds pure bright ochre-yellow, passing into light yellow.

La Prosperine. Peach-red, center orange.

Ma Fillette. Color peach-red, on yellow ground; center carmine. Blooms in clusters.

Petit Constant. Color capuchin-red and carmine, with orange and aurora reflection.

Polyantha Grandiflora. Produces large panicles of white, semi-double flowers.

Shower of Pearls. Exquisite snow-white.

Snowball. Produces its snow-white, camellia-like blossoms in very large clusters.

New Climbing Tea and Noisette Roses

Allister Stella Gray. Light yellow.

Carmine Pillar. Rosy carmine.

Climbing Bridesmaid. Clear, dark pink.

Climbing Malmaison. Color rich, creamy flesh, shaded clear, peachy rose.

✕ **Climbing Marie Guillot.** Pure snow-white, tinged with pale yellow.

Climbing Cecile Brunner. Color rosy pink, rich, creamy white ground. Needs protection.

Elie Beauvillain. Lovely salmon-color.

Fanny Stolwerck. Yellow, and salmon-rose.

Jene Andre. Good sized, orange-yellow.

Madam Wagram. Fresh satiny rose.

Pillar of Gold. Rosy pink, base yellow.

Queen Alexandra. Flowers are produced in large clusters; deep pink, cream center.

Striped Reine Marie Henriette. Striped and flamed in bright carmine and pale rose.

White Marechal Niel. Identical with its parent, Yellow Marechal Niel, but pure white.

Zepherin Drouat. Flowers very large and double, of fine, bright rose color.

Green Rose—Viridiflora

A most interesting member of the family of Roses, grown for its oddity. The petals are small, pointed and set thickly, and are of the same color as the foliage—dark pea-green. It is one of the Roses which will create much interest wherever grown. First size, 15 cts. each; larger size, 20 cts. each; two-year-old plants, 40 cts. each; a few extra large, three-year-old plants, 75 cts. each.

Soleil D'Or

While this unique Rose is beautiful in the extreme, it has not proved satisfactory as a bush Rose in this country, and we do not recommend it for amateur planting. We can supply a limited number under this condition to those who desire it. In color, it is a blending of reddish gold, orange-yellow, nasturtium-red and pink. Low-budded, field-grown plants, 75 cts. each.

The Famous Soupert Roses

Always Blooming

These famous Roses will give absolute satisfaction to every purchaser. They bloom the first year and will be in bloom every year from early May until severe freezing weather. More than once we have seen them bloom in open ground after a severe snowstorm. There are no Roses like them; certainly none better. If you try them, take our word for it, you will not be disappointed.

Prices: Strong plants, 10 cts. each, 6 for 50 cts., 12 for \$1, 25 for \$2; larger size, 15 cts. each, 5 for 60 cts., 9 for \$1, postpaid; two-year-old plants, 35 cts. each. Three-year-old plants, 75 cts. each. If your order amounts to \$10 or more, we prepay expressage; if under \$10, add 10 per cent and we will deliver goods to any express office in the United States. See pages 11 and 12.

Clotilde Soupert

Known the world over as one of the very best of all bedding Roses. A strong, dwarf grower and a truly wonderful bloomer, producing clusters after clusters of the finest formed flowers. Full and double, and deliciously sweet. The color effect is beautiful—ivory-white shading toward the center to silvery rose. For training on fences or porches it is one of the most satisfactory Roses on our list.

RED SOUPERT (Ma Petite Andree). An unusually strong grower, dwarf and compact, producing large, full, double flowers in amazing profusion. Color brilliant crimson. This is the original variety, and it is still the first and best of its class.

PINK SOUPERT. Identical with Clotilde Soupert, except in color of flower, which is clear, lively pink and at a distance resembles a carnation. Has the same stocky, sturdy habit of growth, blooms as freely, with large, handsome flowers; same form as Clotilde Soupert.

Special Offer.—One each of the 5 beautiful Soupert Roses one-year-old plants, five in all, 40 cts.; larger size, 5 plants, 50 cts., postpaid; 2-year-old plants, 5 in all, \$1.50.

The Roses arrived Saturday in fine condition. I am delighted with the plants. Thanks for the Charles Dingee. Mrs. R. H. Wright. Aspers, Pa.

May 8, 1911.

YELLOW SOUPERT (Mosella). The flowers are very double, and of the same camellia-like form as Clotilde Soupert, and are produced in immense clusters; buds exceedingly dainty. A strong, upright, bushy grower. Color white, on beautiful, light, yellow ground; center chrome-yellow.

WHITE SOUPERT (Clotilde Pfitzer). The genuine White Soupert. Identical in every way with Clotilde Soupert, except in color, which is ivory-white. Free-blooming and hardy.

I am in receipt of the second lot of Roses sent me and am pleased to say that they arrived in fine order, fresh and strong looking. I was also very much surprised to find an extra package in the lot—to compensate me for those that were lost in the first lot sent me, I suppose. I write to say that this generous act is fully appreciated and that I shall take pleasure in recommending your firm as one with whom it is both safe and pleasant to do business.

MRS. H. S. COOPER,

Galveston, Texas, March 17, 1911

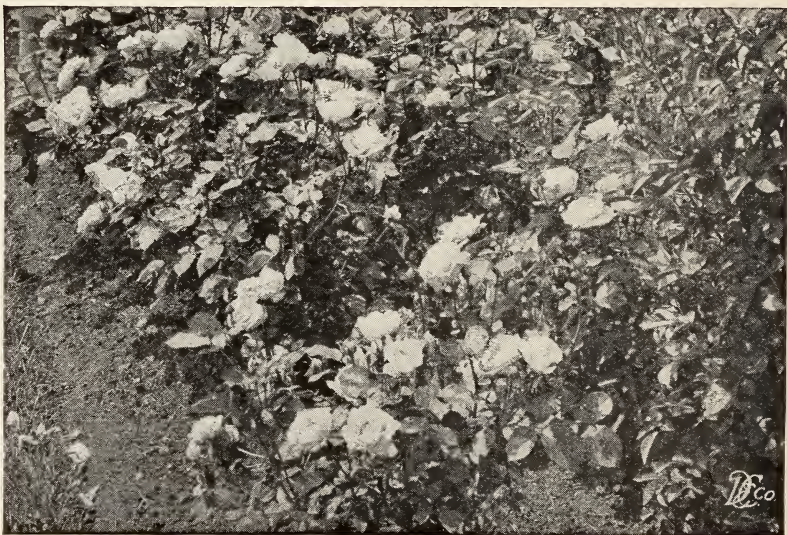

Clotilde Soupert, the wonderful bedding Rose.



Sir Thomas Lipton, the handsome White Rugosa Rose

Beautiful and Interesting Rugosa Roses

For years we have been advocating the planting of this class of new and rare Roses, which is now rapidly acquiring general popularity. Their uses are most numerous. For making impenetrable ornamental hedges and screens they are splendid, and they are unequalled for a single specimen, clumps and cemetery decoration. The Rugosa Roses are hardy in all sections of the United States, rapid growers, usually attaining a height of 5 to 6 feet.

Sir Thomas Lipton

The best pure white Rugosa Rose. Strong and vigorous; grows 4 feet high. Flowers perfectly double, pure snow-white. Fragrant, borne on long stems continuously throughout the season. Absolutely hardy everywhere. Splendid for hedging, cemetery and park work. **Strong, one-year-old plants, 20 cts. each, 3 for 50 cts.; larger size, 30 cts. each, 2 for 50 cts., postpaid; two-year-old plants, 50 cts. each. Large, field-grown stock, three and four years old, now in 6-inch pots, 75 cts. each, \$8 per dozen.**

CONRAD FERDINAND MEYER. Strong grower; perfectly hardy; flowers very large; well filled. Silvery rose. Very fragrant. Strong, young plants, 25 cts. each; larger size, 35 cts. each; two-year-old plants, 60 cts. each.

ROSA RUGOSA RUBRA. The popular hedging Rose. Crimson flowers are large and single, followed by glossy red berries. 15 cts. each, 4 for 50 cts.; two-year-old plants, 35 cts. each, \$3.50 per dozen.

ROSA RUGOSA ALBA. Identical with the preceding, but the flowers are white and produce yellow berries. 15 cts. each, 4 for 50

cts.; two-year-old plants, 35 cts. each, \$3.50 per dozen.

NEW CENTURY. Bright, rosy pink, with red center, with petals widely bordered with creamy white. 20 cts. each, 3 for 50 cts.; larger size, 35 cts. each, 3 for \$1; two-year-old plants, 50 cts. each, 3 for \$1.

MAD. GEORGES BRUANT. Buds are long and pointed; flowers glistening white and fragrant. 20 cts. each, 3 for 50 cts.; larger size, 35 cts. each, 3 for \$1, postpaid. Two-year-old plants, 50 cts. each; large three- and four-year-old plants, 75 cts. each.

Moss Roses—The Old-time Favorites

Entirely hardy everywhere. Once planted are practically permanent. Flowers and buds have an abundance of lovely, deep green moss. Price, 20 cts. each, 3 for 50 cts., 7 for \$1; two-year-old plants, 45 cts. each; \$4.50 per dozen.

BLANCHE MOREAU. Flowers are produced in clusters, large, full and sweet; pure white, most beautifully mossed.

CRESTED MOSS. Beautiful rose-pink; mossing is handsome and effective.

GLORY OF MOSSES. Flowers very bright and delightfully fragrant. Color glossy pink tinged with crimson.

SALET. Rose-pink, very large and beautifully mossed.

Everblooming Bourbon and China Roses

The Bourbon and China Roses are hardy in almost every section of the country, so we list them together. They are strong and vigorous growers, blooming freely and continuously. Roses of these classes will bloom freely the first year from young plants. They are splendid for autumn blooming, as they remain in flower until the approach of winter.

Prices of all these Roses offered on this page, except where noted, strong, one-year-old plants, 10 cts. each, 6 for 50 cts., \$1 per dozen; larger size, 15 cts. each, 4 for 50 cts., 9 for \$1, postpaid. Two-year-old plants, 35 cts. each.

Hermosa

The favorite of the old-time gardens, and just as popular to-day; blooms in fine clusters; large, very double and fragrant; color beautiful clear rose; a constant bloomer; hardy. First size, 15 cts. each, 4 for 50 cts.; larger size, 25 cts. each; two-year-old plants, 45 cts. each.

AGRIPPINA. Fiery red; double and sweet.

APPOLINE. Clear pink and rosy crimson.

ARCHDUC CHARLES. Crimson-scarlet.

BEAU CARMINE. Fine carmine-red; very rich.

BOURBON QUEEN. Bright carmine; edged white.

Champion of the World

A free-blooming, hardy Rose. Flowers of large size; color lovely clear, deep pink. 15 cts. each, 4 for 50 cts., 9 for \$1; two-year-old plants, 40 cts. each, 3 for \$1; strong, three-year-old plants, 75 cts. each.

Mme. Eugene Marlitt

A most magnificent Rose of this type, of a brilliant shade of red. The bush is strong growing and lusty, fairly weighted down all summer with its profusion of bloom. First size, 20 cts. each, 3 for 50 cts.; larger size, 30 cts., 4 for \$1; two-year-old plants, 40 cts. each; three- and four-year-old plants, 75 cts. each.

Queen's Scarlet

A constant and profuse bloomer; color rich, velvety scarlet; very brilliant and striking. A most brilliant and striking Rose which deserves general planting everywhere. Excellent Rose for bedding, either in masses or mixed with other sorts.

COMTESSE DE BARBANTANE. Flesh-color.

CRAMOISI SUPERIOR. Medium size, rich dark velvety crimson; very double, full and beautiful.

DOUGLAS. Dark cherry-red; free bloomer.

DUCHESSE DE THURINGE. Pure silvery white, shaded with amber; very fine.

HENRY PLANTIER. Bright, shining rose; extra-large and full; hardy.

LA PHENIX. Red, shaded crimson.

LOUIS PHILIPPE. Velvety crimson.

LUCULLUS. Dark crimson-maroon; large, full and fragrant; very double; a constant and profuse bloomer.

MADAME BOSANQUET. Pale flesh, shaded deep rose.

MALMAISON. One of the choicest Roses in our collection and unsurpassed for general cultivation. Rich, creamy flesh, distinctly and elegantly shaded clear peachy red, with a rose center; flowers very large, perfectly double and deliciously fragrant. Particularly valuable for outside cultivation, being quite hardy. 15 cts. each, 4 for 50 cts., 9 for \$1; larger size, 25 cts. each; two-year-old plants, 45 cts. each.

MARIE DRIVON. Fine, clear pink, sometimes light rose.

MONTHLY CABBAGE. An old favorite still in great demand; bright rosy pink; full and fragrant; known also as the Hundred-leaved Rose.

MRS. DEGRAW. Bright coral-pink; borne in clusters; very handsome.

PINK DAILY. Bright pink, full double; fragrant; constant bloomer.

PRESIDENT D'OBLECQUE. Purplish crimson.

SANGUINEA. Fiery red; double.

WHITE DAILY. Pure white; free bloomer.

New Bourbon, Bengal and China Roses

BARDOU JOB. Large, rich, crimson flowers shaded with black.

BOURSALT ROSE—Gracilis. A hardy climbing Rose. Blooms in immense clusters; flowers a bright rosy red.

CAROLINE MARNIESSE. The blossoms are blush-white, small but full; borne in clusters.

MADDALENA SCALARANDIS. Color rich dark pink on yellow ground.

J. B. M. CAMM. Pure pink flowers, produced in great profusion.

RED HERMOSA. The color is bright, rosy red.

STRIPED MALMAISON (Bertha Clavel). Creamy white, rose center; petals striped.

The D. & C. Set of Famous Roses

ALL INTRODUCED BY THE DINGEE & CONARD COMPANY

9 Magnificent Roses for \$1

Among the many new Roses of merit that have been introduced by us during the sixty years that we have been in business, the nine included in this set stand out as of greatest superiority. The hardiness of these Roses, their tender beauty, freedom and constancy of bloom, and other excellent qualities, have carried them to the inmost place in the hearts of all lovers of the beautiful. You will get the best and truest stock of these famous Dingee Roses from headquarters. They are hardy with protection, and can be depended upon for excellent results in almost every state and territory.

HELEN GOULD. Warm, rosy pink.

PEARL RIVERS. Peachy red buds.

VIRGINIA. Light yellow, with a tinge of saffron at the center.

THE QUEEN. Finest white, everblooming Rose.

MARION DINGEE. The darkest, richest crimson Tea Rose known.

HENRY M. STANLEY. Clear amber-rose.

PRINCESS BONNIE. Solid crimson, deeper and more vivid than "Jack."

PINK SOUPERT. Rich pink; wonderfully free and continuous bloomer.

GOLDEN GATE. Rich, creamy white.

SPECIAL OFFER. One each of the 9 superb Roses offered above for \$1; larger size, 9 in all, \$1.50, postpaid; all will bloom profusely this year. For only \$2.75 we will send a strong, 2-year-old plant of each, 9 in all. Read pages 11 and 12 for our plan of delivering plants free. ⁴³Please order as the D. & C. set.

Keystone Set

The Best Kinds for Outdoor Planting

12 Hardy Everblooming Roses for \$1

This set is especially valuable for the beginner in Rose-culture, whose knowledge of kinds is limited. The Keystone Collection is hardy with protection, and affords a continued supply of blooms through the entire season. Be sure to reserve for it a place in your garden.

Keystone. Everblooming yellow climber.

Aline Sisley. Rich, rare shade of violet-red, brightened with crimson-maroon.

The Queen. Flowers pure snow-white; large.

Etoile de Lyon. Rich, golden yellow.

Triomphe de Pernet Pere. Fine, clear magenta-red, passing to bright crimson.

Mme. Eugene Marlitt. Rich crimson-red.

Sir Thomas Lipton. The best pure white Rugosa; flowers large and perfectly double.

Comtesse Riza du Parc. Coppery rose.

White Maman Cochet. Snowy white, with slight suggestion of pale blush.

Mlle. Cecil Berthod. Deep golden yellow.



Keystone Hardy Climbing Rose

Clotilde Soupert. Ivory-white, shading toward the center to silvery rose.

Mad. Jules Grolez (Red Kaiserin Augusta Victoria). Cherry-red; distinct and charming.

SPECIAL OFFER. For \$1 we will send to any address, one plant each of the 12 vigorous, strong, one-year old Roses described above; one each larger size, \$1.50, postpaid. For \$3.50 we will send all of the 12 varieties described above, strong, two-year-old plants, on own roots. ⁴³Please order as Keystone set.

Fuller descriptions of all the above Roses will be found on various pages of this book.

Princess Bonnie Set

Hardy in the North, Magnificent in the South. Bloom all the time

12 Fine Free-Blooming Roses for \$1

This collection is a favorite one. If you would have twelve of the very choicest Roses, hardy and free-blooming—worth as much as five times as many in cheap and unknown kinds possessing little or no merit—we strongly urge you to order the Princess Bonnie Set. Every Rose in this collection is hardy with protection.

Princess Bonnie. Solid crimson.
Pink Maman Cochet. Pink and silvery rose.
Meteor. Deep velvety crimson.
Mad. Abel Chatenay. Rosy carmine.
Perle des Jardins. Clear, golden yellow.
Henry M. Stanley. Clear amber-rose.

Pearl Rivers. Ivory-white, shaded rose.
Princess Hohenzollern. Deep satiny red.
Queen's Scarlet. Deep, velvety red.
Climbing Clotilde Soupert. Ivory-white.
Virginia. Yellow, with tinge of saffron.
Pink La France. Silvery pink; fragrant.

More complete description of all of the above Roses will be found on other pages of this book.

SPECIAL OFFER For \$1 we will send, postpaid, one each of the 12 splendid new Roses described above, strong, one-year-old plants. One each of larger size, \$1.50 postpaid. For \$3.50 we will send one each, or the complete set in strong, own-root, two-year-old plants of the 12 Roses described above. Read pages 11 and 12 and learn how we deliver plants free of all express charges. Please order as "Princess Bonnie Set."

Old-Fashioned Set

No matter how many new varieties of Roses are introduced, and there are over 12,000 of them, a certain few always will be known as the old stand-bys—the old-fashioned Roses—the Roses which bring up visions of the great bushes in our grandmother's garden—the Roses which are associated with so many things of our childhood. Their names are all familiar to you, and the strong, sturdy plants are just the kind grandmother used to plant, procuring them in many, many instances right from this very place.

More complete description of all of the above Roses will be found on other pages.

Jack Rose (General Jacqueminot). Crimson.
Seven Sisters. White and crimson flowers.
Baltimore Belle. Blush and carmine-rose.
Hermosa. Delightful shade of pink.
Moss Rose. Mossy buds; pink.
Coquette de Lyon. Light yellow.
Snowflake. Pure white; fine shape.
Champion of the World. Rosy pink.
Reve d'Or. Buff-yellow. Climber.
Clotilde Soupert. Ivory white, pink center
Catherine Mermet. Shining pink and amber
Giant of Battles. Bright, vivid crimson.

SPECIAL OFFER. For \$1 we will send, postpaid, one each of the 12 splendid Old-Fashioned Roses described above, strong, one-year-old plants. For \$3.50 we will send the complete set in strong, two-year-old plants, on own roots. Please order as "Old-Fashioned Set."

Thank you for the plants that came to me very promptly, and were in the ground three days after the order was written. This is doing business in a most satisfactory manner. The order was filled by you in a most pleasing selection, everything looked as fresh as if just from the ground. Nothing wilted. The moist, cool atmosphere was auspicious for transplanting. All are looking fine. I thank you for so kindly caring for me. Thirty or more years ago my father bought Roses and shrubs of Mr. Dingee.

Brooklyn, New York, June 26, 1911.

New and Rare Set

For the pleasure of those whose fancy leads them to try new things, we have grouped the following twelve absolutely new Roses into a collection which will give untold joy to the fortunate possessors. All these Roses are the production of some of the greatest Rosarians of this and other countries, and some of them are offered for the very first time. They will be the leaders in the Rose world in years to come.

Full description of these Roses may be found in other pages of this book.

Andre Gamon. Deep carmine.
Avoca. Crimson; pointed buds.
Countess of Caledon. Rich carmine.
Dorothy Page Roberts. Coppery pink.
Lady Helen Vincent. Dainty pink.
Lady Faire. Light carmine; large.
Mme. E. Vicaro. Carmine Tea.
Mrs. Conway Jones. Creamy white.
Climbing Paul Neyron. Large; pink.
The Orient. Yellow Tea Rose.
Climbing White Maman Cochet. White.
White Lady. Ivory-white Tea Rose.

SPECIAL OFFER. For \$2.50 we will send, postpaid, one each of the 12 splendid New and Rare Roses described above in strong, one-year-old plants. One each of larger size, \$3.50 postpaid. Please order as "New and Rare Set."

MRS. EDMUND L. COLE.

Dingee Chrysanthemums

The culture of Chrysanthemums is the easiest. If grown in the house, first put them into pots 3 to 4 inches in diameter, re-planting them as they make growth into larger pots or boxes, 6 and 7 inches in diameter. Use good, rich soil and water frequently and thoroughly. If grown in the open ground, they should be planted in a sheltered situation to protect them from early frosts. Further detailed information as to the method employed in forcing them for single flowers or for exhibition purposes will be furnished upon application.

New Varieties

Price, except where noted, strong, one-year-old plants, 15 cts. each, 4 for 50 cts., 9 for \$1, \$1.25 per dozen, postpaid.

- A. J. Balfour. Bright rose-pink.
- Col. Appleton. Immense, bright yellow.
- Dr. Enguehard. Beautiful true pink.
- Jeannie Nonin. Pure white; largest size.
- John Shrimpton. Deep, bright crimson.
- Helen Frick. Beautiful shade of pink.
- Miss Clay Frick. Pure white; superb.
- President Taft. Immense Japanese, incurved flowers, with petals of purest white; early. Strong plants, 25 cts. each; 5 for \$1.

- Emile. Bright pink; single.
- Golden Chadwick. Large golden yellow.
- Guy Hamilton. Pure white; very large.
- Monrovia. Large; yellow; very early.
- Marie Liger. Beautiful pearl-pink.
- Merstham Red. Bright red.
- Merstham Yellow. Bright yellow; very large.
- October Frost. Pure white; early.
- President Roosevelt. White; pink center.
- Robert Halliday. Yellow; tremendous size.
- Timothy Eaton. Most magnificent white.
- Wm. Duckham. Extra large; pink.
- Yellow Eaton. Bright yellow.

Other New and Rare Sorts

Prices, strong, healthy plants, 10 cts. each, 3 for 25 cts., 6 for 50 cts., \$1 per dozen, postpaid.

- Black Hawk. Dark crimson-scarlet.
- Crema. Light yellow; fine shape.
- Convention Hall. White; large; incurved.
- Eclipse. Lemon-yellow; very large.
- Estella. Large, creamy white.
- Gladys Vanderbilt. Pearly white.
- Glory of the Pacific. Showy pink.
- Golden Sunrise. Old gold.
- Golden Wedding. Fine yellow.
- Ivory. The standard white.
- John K. Shaw. Ball-shaped; pink.
- Maud Dean. The best violet-pink.
- Miss Minnie Bailey. Bright pink.
- Major Bonaffon. Golden yellow.
- M. Fromont. Dark red; incurved.
- Mrs. Coombes. Rose-color; very large.
- Mrs. J. G. Whilden. Very early; yellow.
- Mrs. Jerome Jones. Waxy white; perfect
- Mrs. Perrin. A beautiful rose-pink.
- Pink Ivory. Soft pearl-pink; magnificent.
- Pluma. Hairy variety; delicate pink.
- Polly Rose. White Glory of the Pacific.
- Pride. Glistening white.
- Rosseti. Beautiful pink.
- Virginia Poehlman. Pure white; incurved.
- W. H. Chadwick. Splendid white.
- White Bonaffon. Pure white; fine.
- White Dean. Handsome white.
- Wm. C. Egan. Bright pink.



A fine specimen of a Dingee Chrysanthemum

SPECIAL OFFER For \$1 we will send to any address, postpaid, 20 Choice Chrysanthemums, our selection, distinct and different, all labelled. You will not be dissatisfied by leaving the selection to us.

1912 Dingee Roses - Sturdy as Oaks 1850

Dingee Gorgeous Flowering and Foliage Cannas

We offer strong, well-rooted plants from pots. Every plant is guaranteed to grow. After each variety we have indicated the height of plants when fully grown. Price, except where otherwise noted, strong, pot plants, with ample foliage, 15 cts. each, 4 for 50 cts., 9 for \$1, \$1.35 per dozen, postpaid.

Best New Cannas of Recent Introduction

Mrs. Wm. Kasting. The grandest crimson, dwarf habit. 3½ ft. 20c. ea., 6 for \$1.

New White Canna, Mont Blanc. Large, erect spikes. 3 ft. 20c. ea., 6 for \$1.

Improved Mont Blanc. Magnificent, glistening, pure white flowers. 3 ft. Strong pot plants, 35c. ea., 3 for \$1.

Jupiter. Beautiful, rich red flowers. 6 ft. 25c. ea., 5 for \$1.

William Saunders. Bright scarlet in immense clusters; bronze foliage. 4 ft. 40c. ea., 3 for \$1.

Buttercup. Bright buttercup-yellow; extra large. 3 ft. 20c. ea., 6 for \$1.

Alice Roosevelt. Brilliant crimson. Large trusses, dwarf habit. 3½ ft. 20c. ea., 6 for \$1.

King Humbert. Orange-scarlet, striped crimson. Foliage bronze. 4½ ft. 25c. ea., 5 for \$1.

Louisiana. Orchid-flowering. Vivid scarlet. 5 ft. 20c. ea., 6 for \$1.

Venus. Gay rosy pink, with mottled border. 4 ft. 35c. ea., 3 for \$1.

Choicest Orchid-Flowering Cannas

Remarkable for large flowers of magnificent color, with heavy, healthy foliage.

Allemania. Yellow, splashed with red. 5 to 6 feet.

Austria. Golden yellow, dotted red. 6 ft.

Burbank. Yellow, spotted crimson. 6 ft.

Italia. Red, with yellow border. 7 ft.

Black Prince. Velvety maroon, 5 ft.

Kate Gray. Orange, 20c. ea., 3 for 50c. 7 ft.

Pennsylvania. Red. 20c. ea., 3 for 50c. 7 ft.

Ornamental-Leaved Cannas (The best for Foliage Beds)

Brandywine. Bronze-leaved; crimson; 4½ ft.

David Harum. Bronze foliage. Red. 3½ ft.

Eastern Beauty. Dark foliage. Red. 4½ ft.

Shenandoah. Red foliage; pink towers. 4 ft.

Egandale. Dark foliage; scarlet. 3½ ft.

Evolution. Bronze foliage; yellow. 5 ft.

John White. Variegated. Foliage, red.

Wyoming. Purple foliage; orange flowers.

Dingee Cannas, Standard Varieties

Alsace. The White Canna; early. 3½ ft.

Beaute de Poitevine. Rich crimson. 4 ft.

Charles Henderson. Solid crimson. 3½ ft.

Comte de Bouchard. Yellow. 4½ ft.

Duke of Marlborough. Crimson. 3½ ft.

Florence Vaughan. Yellow, dotted. 4 ft.

Florida. Scarlet, with golden band. 2½ ft.

George Washington. Crimson. 3½ ft.

J. D. Eisele. Vermilion-scarlet. 3½ ft.

Mad. Crozy. Orange, edged gold. 2½ ft.

Louise. Rose-pink, streaked red. 5 ft.

Miss Sarah Hill. Carmine-crimson. 4 ft.

Martha Washington. Pink. 3 ft. 20c. ea., 3 for 50c.

Maiden's Blush. The best pink. 3 ft.

Mlle. Berat. Large, pink flowers. 4 ft.

Rosemawr. Pink with throat of gold. 3 ft.

Philadelphia. Crimson-scarlet. 3 ft.

Pillar of Fire. Crimson-scarlet. 7 ft.

Queen Charlotte. Orange-scarlet. 3 ft.

Queen of Holland. Purple foliage. 3½ ft.

Musafolia. Bronze foliage; white flowers.

Souv. d'Antoine Crozy. Intense scarlet. 3 ft.

Betsy Ross. 3 ft. 20c. ea., 3 for 50c.

Fairhope. Crimson. 20c. ea., 3 for 50c.

President McKinley. Rich crimson. 2½ ft.

Striped Beauty. Red and yellow. 20c. ea., 3 for 50c. 3 ft.

West Grove. Beautiful pink. 4½ ft.

Governor Roosevelt. Red, striped yellow. 20c. ea., 3 for 50c.

Niagara. Deep crimson and yellow. 3 ft.

Mixed Cannas. Comprising good kinds, our selection, superb for bedding or massing. Strong plants, 10c. ea., 6 for 50c., \$1 per dozen, postpaid.



A bed of Dingee Gorgeous Cannas

Dingee Surpassing Dahlias We Offer Strong Potted Plants.

The Dahlia with its flaming flowers has a secure place in the garden because of its ease of culture and sureness to bloom. All Dahlias supplied in strong-growing plants, which, in our judgment, give better results than roots, coming into bloom earlier and producing a greater profusion of flowers. Our customers can rely upon our experience in this particular. Please note the low prices, also the extensive list, embracing the finest varieties in cultivation.

Prices of all Dahlias on this page, pot-grown plants, purchaser's selection, 15 cts. each, 4 for 50 cts., \$1.25 per dozen, postpaid.

New Cactus Dahlias

- Capstan. Red and apricot.
- Countess of Lonsdale. Salmon-red.
- Floradora. Wine crimson.
- Furst Bismarck. Large; rosy crimson.
- Gabriel. Crimson and white.
- Gloriosa. Velvety crimson.
- Hohenzollern. Orange-red.
- Innovation. Rich crimson.
- J. W. Wilkinson. Deep rosy crimson.
- John H. Roach. Soft yellow.
- Primrose Dame. Clear primrose-yellow.
- Professor Baldwin. Orange-scarlet.
- Standard Bearer. Scarlet.
- Stella. Vivid crimson.
- Kriemhilde. Delicate pink, white center.

Fancy Dahlias

- Admiral Schley. Glowing crimson, white stripe in center.
- American Flag. Bright cherry-red, center striped with white.
- Fern Leaf Beauty. White flowers with crimson margin.
- Snow Clad. Snow-white; dwarf grower.
- Frank Smith. Maroon, tipped with white.
- Uncertainty. Varies from white, marbled flush and carmine to maroon.
- 20th Century. Single flowers, 4½ to 6 inches across; intense crimson, with white tips and white disc around yellow center.

Superb New Decorative Dahlias

- Admiral Dewey. Brilliant royal purple.
- Catherine Duer. Glowing red; very large.
- Clifford W. Bruton. Lemon-yellow. Very large.
- Constancy. Orange, tipped with white.
- Grand Duke Alexis. White tips, edged pink.
- Kaiserin Augusta Victoria. Pure white; large.
- Lemon Giant. Pure lemon-yellow.



Type of Dingee Decorative Dahlia

- Maid of Kent. Scarlet-maroon; white tips.
- Nymphæa. Delicately beautiful; light pink, shaded lighter toward the center; early.
- Orange King. Rich glowing orange.
- Sylvia. White, shading to soft pink.
- Oban. Rosy lavender, overlaid silvery fawn.
- Mrs. Roosevelt. Delicate pink; extra large.

New and Rare Show Dahlias

- A. D. Livoni. The best clear pink.
- Black Diamond. Rich velvety maroon.
- Harry Freeman. Glistening snow-white.
- Jack Rose. Deep, dark red.
- Magnificent. Pure light yellow.
- Miss May Lomas. Lovely flesh-color.
- Queen Victoria. Pure, deep yellow.
- Ruby Queen. Fine ruby-purple.
- Virginia Vaughan. Brilliant, showy pink.
- Wacht am Rhein. Red, shaded maroon.
- White Swan. Magnificent pure white.

Dingee Summer-Flowering Gladioli



Gladiolus America

Among the most popular summer-flowering bulbs, and of high decorative value, either in the garden or as a cut-flower. All bulbs sent out by us are first class, sure to bloom. They should be planted in a sunny position by about May 1.

NEW GLADIOLUS, AMERICA. The most beautiful variety in cultivation. Soft flesh-pink, slightly tinged with lavender. 15 cts. each, 4 for 50 cts., 9 for \$1.

New Giant Gladiolus. Enormous flowers. The color effects are simply gorgeous. 6 cts. each, 5 for 25 cts., 12 for 50 cts.

Lemoinei, or Butterfly Gladiolus. Known as Orchid-flowering Gladiolus. Crimson, white, brown, pink, etc. 4 for 10 cts., 12 for 30 cts.

Groff's Hybrid Seedlings. Will produce the purest and most delicately tinted flowers. 5 cts. each, 6 for 25 cts., 40 cts. per dozen.

12 New and Rare Named Gladioli for 50c.

Selected from hundreds of the best varieties. In size of flowers, blooming quality and diversity of color, no collection will compare with this.

Mad. Moneret. Delicate rose; rich, deep shadings; beautiful.

La Marck. Cherry-scarlet, shaded orange; bold white center.

Brenchleyensis. Bright scarlet-vermilion; old, but popular.

Ceres. Large, pure white, flamed with lilac. Splendid.

Emma Thursby. White ground, with carmine stripes.

Mme. Lemoine. White, tinged salmon; violet-maroon blotches.

Ajax. Striped pink and white.

Augusta. Pure white; blue anthers.

Chas. Martel. Rosy blush, carmine blotch.

Marie Lemoine. Cream, with purple blotch.

Prolific Pink. Deep pink, crimson base.

Siboney. Slate-gray, dark markings.

SPECIAL OFFER. The above collection of 12 choice varieties, blooming bulbs, all labeled, postpaid, for 50 cts., single varieties. 5 cts. each.

Our New American Seedling Gladiolus

The most celebrated strain of Gladiolus in existence. Each bulb will bloom in ten weeks to three months after planting. All colors. 4 for 10 cts., 25 cts. per doz., \$1.75 per 100, postpaid.

Beautiful Dingee Lilies

Auratum. White with gold band. Valuable for pot or garden culture. Extra-selected, blooming bulbs, 20 cts. each, 3 for 50 cts., 7 for \$1; enormous bulbs, 25 cts. each, 3 for 60 cts., 5 for \$1.

Batemani. Clear apricot-color. 20 cts. each, 6 for \$1.

Brownii. Chocolate; 30 cts. each, 4 for \$1.

Excelsum. Rich apricot-color. 40 cts. each, 3 for \$1.

Giganteum. Creamy white, purple throat. 25 cts. each, 5 for \$1.

Humboldtii. Golden yellow, spotted purple.

30 cts. each, 4 for \$1.

Washingtonianum. Delicately tinted white, spotted. 30 cts. each, 2 for 50 cts.

Bermuda Easter Lily. Popular for house culture. 15 cts. each, 4 for 50 cts., 9 for \$1.

Longiflorum. Snow-white. 15 cts. each, 20 cts. and 25 cts., according to size.

Elegans Croceum. Orange and black. 25 cts. each, 5 for \$1.

Elegans, Mixed. Yellow, crimson and red. 15 cts. each, 4 for 50 cts., 9 for \$1.

Speciosum, or Lancifolium. The most satisfactory of all Lilies. All varieties. 15 cts. each, 7 for \$1.

Album. Pure white.

Melpomene. Frosted white, spotted, pinkish crimson. Petals deeply recurved.

Rubrum. Bright crimson and white.

Tigrinum Fl. Pl. Red, spotted black. 15 cts. each, 4 for 50 cts., 9 for \$1.

Tigrinum Splendens. Orange, with dark spots. 15 cts. each, 4 for 50 cts., 9 for \$1.

Krameri. Soft rose-color. 15 cts. each, 9 for \$1.

Candidum. The old white Garden Lily. 20 cts. each, 3 for 50 cts., 7 for \$1.

Pardalium (Leopard Lily). From California; entirely hardy; bright orange-red, in clusters. 15 cts. each, 4 for 50 cts., 9 for \$1.



Dingee Magnificent Carnations

We offer strong plants and, whether planted in the open ground or in pots, they quickly make large specimens, blooming profusely during the summer. For winter bloom pinch the plants back from time to time during the summer. Bring indoors in early fall. Grown in pots they will bloom abundantly during the winter.

Novelty Set of New Carnations

15c. each, 5 for 50c., set of 12, \$1, postpaid
Order as the "Novelty Set"

Mrs. Patten. White and pink. Grand.
Beacon. The foremost scarlet.
Christmas Red. Brilliant, dazzling scarlet.
Dorothy Gordon. Splendid pink.
Enchantress. Light, silvery pink.
J. Whitcomb Riley. Yellow; large, fine.
Red Lawson. Bright, pleasing scarlet.
Rose Pink Enchantress. Bright rose-pink.
Scarlet Glow. Brilliant scarlet.
Shasta. Pure glistening white.
Thomas W. Lawson. Very deep pink.
White Enchantress. White; absolutely pure.

Standard Set of Carnations

An offer standing for quality, quantity and cheapness
10c. each, 7 for 50c., set of 12, 75c., postpaid
Order as "Standard Set"

Boston Market. Pure white. Early.
Climax. A beautiful salmon-pink.
Dorothy. A fine, clear, deep pink.
Elbon. Brilliant scarlet. Full double.
Eldorado. Yellow, penciled red.
Flora Hill. One of the best whites.
Francis Joost. Pale salmon-pink.
Governor Roosevelt. Scarlet.
Lizzie McGowan. Pure white.
Melba. Clear, rosy pink.
Mrs. Thos. Lawson. Brilliant pink.
Queen Louise. The best white.

Special Offer. For \$1.60 we will send, postpaid, one each of the Carnations, described above, the two complete sets, 24 plants in all. This assortment will afford the widest range of color.

Set No. 200 Special Offer. For \$1 we send to any address 15 choice Carnations all labeled. Our selection including the very best kinds.

Dingee Best Summer-Flowering Bulbs

TUBEROUS-ROOTED BEGONIAS. Unsurpassed for bedding and pot culture. Prices of single Begonias, separate colors, 15 cts. each, any 4 for 50 cts., 9 for \$1. One each of five superb colors, described below, for 60 cts.

Pink, Scarlet, Yellow, White, Rose.

Single Mixed. 10 cts. each, 6 for 50 cts.

Double Mixed. 25 cts. each, 5 for \$1.

TRITOMA uvaria (Blazing Torch). Flame-colored flowers. Hardy with protection. 15 cts. each, 4 for 50 cts., 9 for \$1.

SUMMER-BLOOMING HYACINTH (Hyacinthus candicans). Spikes of white, bell-shaped flowers. Perfectly hardy. 5 cts. each, 6 for 25 cts., 50 cts. per dozen.

RARE NEW TIGRIDIAS. Produces immense, bold flowers of marvelous beauty. 5 cts. each, 50 cts. per dozen.

Conchiflora. Yellow, spotted with crimson.

Grandiflora. Crimson marked with yellow.

Lilacea. Lilac, purple and white spots.

Alba. Pearly white, marked clear brown.

Rosea. Bright rose and rich yellow.

Aurea. Large golden yellow flowers.

Mixed. All colors.

SUMMER-FLOWERING OXALIS. Splendid for pots and hanging-baskets. 15 cts. per dozen, 50 for 25 cts., 100 for 40 cts.

Lasiandra, rosy pink. **Dieppi,** pure white.

Mixed Colors. All varieties mixed.

Free-blooming Fuchsias

Strong plants, except Baby Fuchsias, sure to bloom, 10 cts. each, 4 for 35 cts., 6 for 50 cts., postpaid.

Baby. Dwarf-growing, wonderfully free-blooming; purple corolla with white sepals. Strong, 4-inch plants, 25 cts. each, postpaid.

Speciosa. Scarlet and white.

Trophy. Purple; extra large.

Rozains Patrie. Double; white and carmine.

Duke of Albany. Violet-purple; drooping.

Mme. Thebaud. Bright carmine; double.

Constancy. Carmine and white; extra large.

Trailing Queen. Wine-color.

Mrs. C. Blanc. Magenta-purple; trailing.

Lovely. Rose mauve and scarlet; large.

Jupiter. Rich carmine; extra large; double.

Wave of Life. Yellow foliage; crimson tube; royal purple corolla. Abundant bloomer.

Phenomenal. Finest, free blooming, double; sepals of bright crimson, corolla purple.

Special Offer. The entire collection of 13 splendid Fuchsias described above, for \$1, postpaid.

Hibiscus Sinensis

A beautiful class of plants, with handsome, glossy foliage and brilliant showy flowers.

All varieties, 15c. each, 4 for 50c., 9 for \$1.

Versicolor. Striped crimson, buff, rose.

Cooperii Tricolor. Foliage variegated; crimson flowers.

Miniatus Semi-plenus. Semi-double; scarlet.

Peachblow. Flowers pink and crimson.

Water Lily (*Nymphaea odorata*)

Famous for the fragrance of its beautiful white flowers; strong, sure grower, of the easiest cultivation. Plant the roots in muck or loam, in tubs, half-barrels, or ponds. They should be barely covered. Give plenty of sunshine. Strong roots, 20 cts. each, 3 for 50 cts., 7 for \$1.

Dingee Excelsior Tuberoses

Dwarf Excelsior Pearl. Flowers pure white, very double, of immense size and sweetly scented. 3 for 10 cts., 9 for 25 cts., 30 cts. per dozen, postpaid.

Orange-flowered. Bears snow-white flowers. 5 cts. each, 7 for 25 cts., 40 cts. per dozen, postpaid.

New Variegated-leaved. The leaves are bordered with white; large, white flowers. 5 cts. each, 7 for 25 cts., 40 cts. per dozen.

SPECIAL OFFER. We send, postpaid, nine Excelsior Pearl Tuberoses, three Orange-flowered and three New Variegated-leaved—fifteen in all—for 40 cts.

Giant-Flowering Caladium

Will grow three to four times as fast as the common variety. Plants grow from 8 to 10 feet high, with bright green leaves, 4 to 5 feet long and 2 to 3 feet wide. It is hardy and endures drought. It produces immense, snow-white, fragrant flowers. Commences to bloom when four or five months old and blooms constantly. The flowers resemble giant callas, are pure white at first, changing later to pale yellow. They are remarkably fragrant, but only at night. The plants can be taken up in the fall and wintered in the house or cellar. Strong, well-rooted plants, postpaid, 20 cts. each, 3 for 50 cts., 7 for \$1.

CALADIUM ESCULENTUM. A magnificent foliage plant, with immense leaves, often measuring 4 feet in length by 2 feet in breadth. Fine bulbs, 15 cts. each, 4 for 50 cts., 10 for \$1; larger size, 25 cts. each, 5 for \$1.

Fancy-Leaved Caladiums

The splendid large leaves are beautifully spotted, margined and variegated with every imaginable color except blue. They are best suited for pot culture in house, conservatory or shaded situation. Extra-large bulbs, 20 cts. each, 3 for 50 cts., 7 for \$1.

Norfolk Island Pine (*Araucaria excelsa*)

Dark green branches arranged in perfect whorls. Strong plants, 8 to 10 inches high, 75 cts. each, postpaid. Large plants, 12 to 15 inches high, from 6-inch pots, \$4 each.

Acalyphas

Foliage plants of wonderful colors and decorative value. 15 cts. each, 4 for 50 cts., 9 for \$1.

Triumphans. Red, green, yellow, white.

Sanderi. Long crimson spikes. Green leaves.

Bicolor Compacta. Green, margined yellow.

Marginata. Combines almost every color.

Rubber Plant— (*Ficus elastica*)

Will flourish under the most unfavorable conditions, and responds most readily to good treatment. Its thick, glossy foliage is exceedingly attractive and free from insect pests. Strong plants, 12 to 15 inches high, 75 cts. each, 2 for \$1.25, postpaid. Plants 20 to 24 inches high, \$1 each, postpaid.

REMEMBER. If your order amounts to \$10 or more we prepay all shipping charges anywhere in the U. S. If under \$10, add 10 per cent of the total amount and we will prepay all shipping charges. By making your order at least \$10 you will be relieved of the uncertainty of express charges, and we will deliver the plants free. See pages 11 and 12.

Dingee Hardy Violets

\$1 spent for Dingee Violets will prove a revelation to the investor.

Rich in modest beauty and famed for its enchanting fragrance, the Violet continues to increase in popularity. With the last snows of winter still about it, this gentle flower shyly appears from out its icy bed, heralding the coming of spring. All our plants are absolutely clean and healthy and will produce highly satisfactory results.

Prices, strong plants, 10 cts. each, 3 for 25 cts., any 7 for 50 cts., any 15 for \$1, \$6 per 100; larger plants, 15 cts. each, any 4 for 50 cts., any 10 for \$1, \$8 per 100; all postpaid. Large, 4-inch pot plants or clumps, 20 cts. each, 6 for \$1, \$12 per 100, prepaid.

Marie Lynch. The sweetest, daintiest, most beautiful of Violets, with a perfume simply exquisite. In color, it is a charming shade of lavender-pink and the foliage is rich, dark green.

Admiral Avellan. Rich dark purplish red; exceedingly rare and handsome.

California. The largest Violet in cultivation. Rich violet-blue; flowers on long stems.

Dorsett. Darkest, deep violet-blue; long stems; large flowers.

Farquhar. Double flowers of delicate fragrance, of finest deep blue.

Governor Herrick. Rich, dark purple; single.

Lady Hume Campbell. The best double blue. Strong, healthy and perfectly hardy.

Luxonne. Soft violet-purple; fragrance delicious.

Princess of Wales. One of the best. The large blue single flowers are deliciously fragrant.

Swanley White. Pure white, perfectly double, fragrant flowers. True stock very scarce.



New Pink Violet,
Marie Lynch

True Magnolia-Scented Moonflower (*Ipomoea noctiflora*)

A single vine has been known to cover 25 square feet in a very short time, and upwards of a thousand buds and flowers are frequently seen on a single vine. The flowers are 4 to 6 inches in diameter, of a beautiful silvery whiteness; delightfully perfumed. They open in the evening and on cloudy days. Strong plants, 15 cts. each, 4 for 50 cts., 10 for \$1.

Blue Moonflower (*Ipomoea Leari*)

Habit of growth and flowering the same as the White, but the color is clear satiny blue, with well-defined crimson bars. Strong plants, 15 cts. each, 4 for 50 cts., 10 for \$1.

SPECIAL OFFER. The Blue Moonflower and the White Moonflower, one plant of ea., 25 cts.; two of ea. for 50 cts. 5 of ea. for \$1.

Giant Persian Cyclamen

A beautiful and decorative pot plant. The foliage is of a dark, olive-green, beautifully variegated with silver and rose. Flowers are produced in boundless profusion for several months. Assorted colors, 20 cts. each, 3 for 50 cts., 7 for \$1.

NEW SCARLET MEXICAN LILY (*Amaryllis formosissima*). Dark scarlet flowers. 10 cts. each, 6 for 50 cts., \$1 per dozen.

AMARYLLIS EQUESTRE (The Barbadoes Lily). Flaming orange-scarlet, center white. 15 cts. each, 4 for 50 cts.

CINNAMON VINE. A beautiful, hardy climbing vine, with heart-shaped leaves and delicate white blossoms. 15 cts. for 3 bulbs, 6 for 25 cts., 50 cts. per dozen, 25 for \$1, postpaid.

AMARYLLIS REGINA. Lily-like flowers in clusters. Light scarlet, with lighter throat. 15 cts. each, 3 for 40 cts., 5 for 75 cts.

AMARYLLIS JOHNSONII. Velvety crimson flowers, each petal striped white. 25 cts. each, 5 for \$1.

BELLADONNA LILY. Clusters of rosy pink flowers. Extra-large bulbs, 20 cts. each, 3 for 50 cts.

AGAPANTHUS UMBELLATUS (The Blue African Lily). Bright blue flowers in clusters. 25 cts. each, 5 for \$1.

GLOXINIAS. Velvety green foliage and trumpet-shaped flowers of exquisite beauty. Splendid for pot culture. Special colors. Scarlet violet, with white border; red with white border; white; blue. 20 cts. each, 3 for 50 cts., 7 for \$1.

Gloxinias, Mixed Colors. A selection embracing a wide range of colors. 15 cts. each, 4 for 50 cts., 10 for \$1.

MADEIRA VINE. Climber with white, fragrant flowers. Free bloomer. 3 for 10 cts., 10 for 25 cts.

Crinum ornatum

Grows 1½ to 5 feet high, bearing a crown of twelve to twenty large, lily-like white flowers, with pink stripe on each petal. Exquisitely scented. We offer enormous bulbs. Circumference, 9 to 11 inches, 25 cts. each, 5 for \$1, postpaid; 14 to 16 inches (enormous), 60 cts. each, 2 for \$1, postpaid.

THE CHINESE SACRED LILY. For growing in bowls with gravel and water. 15 cts. each, 2 for 25 cts., 4 for 50 cts., 9 for \$1.

Dingee Bedding Geraniums

The Best New Double Geraniums

Prices, strong plants, 15 cts. each, 4 for 50 cts.; 90 cts. for set of 8

Jean Viaud. Soft, pink, white blotches.
Double New Life. Outer flowers brilliant red; center pure white flowers.

E. H. Trego. Dazzling scarlet, velvety.

Hubert Charron. Rosy red, white center.

Dr. Despres. Changeable violet, marked vermilion.

Jean Lahor. Rich vermilion, center lilac.

Thomas Meehan (New Bruant Geranium). Semi-double, bright magenta. Superb.

Alphonse Ricard. Semi-double; orange-red.

The Choicest Double Geraniums

Price, strong plants, 12 cts. each, any 5 for 50 cts., \$1 per doz., postpaid

Bruant. Rich vermilion-red. Large trusses.

Beaute Poitevine. Bright salmon-pink.

Countess de Harcourt. Pure snow-white.

Double General Grant. Scarlet flowers.

Dr. Blanche. Bright orange-red.

F. Perkins. Rich carmine flowers.

Gladys Spaulding. Brilliant scarlet.

Heteranthe. Bright scarlet. Fine.

John Doyle. Rich scarlet. Very effective.

Le Pilote. Glowing crimson-scarlet.

Marvel. Dark red; large and fine.

M. Ott. Magenta, shading to pure violet.

Mme. Buchner. Snow-white; vigorous.

Mrs. Gladstone. White, shaded flesh-pink.

Pink Beauty. Deep pink, shading brighter.

Rosebud. Color scarlet, shaded lilac.

R. Roland Gosselin. Chamois, bordered rose.

S. A. Nutt. Rich, dark crimson. Superb.

SPECIAL OFFER. Collection of 18 Double Geraniums, for \$1.25. No better collection can be bought elsewhere, price considered.

Ivy-Leaved Geraniums

Price, strong plants, 15 cts. each, any 3 for 40 cts., set of 6, postpaid, for 75 cts.

August Hardy. A fine double pink variety.

Centenaire. Brilliant solferino; extra large.

Corden's Glory. Bright scarlet; the best.

Jean d'Arc. The nearest pure white.

Mrs. Fink. Large, rosy crimson; double.

Souv. de Charles Turner. Bright pink.

New Weeping Lantana

Beautiful for baskets, vases, pots or for outdoor culture. Produces its clear lilac-pink flowers by the hundreds from early summer until severe frosts. Deliciously fragrant. Has a most graceful habit of growth. 15 cts. each, 4 for 50 cts.; larger plants, 20 cts. each, 3 for 50 cts.

The Best New Single Geraniums

Price, strong plants, 15 cts. each, any 4 for 50 cts., any 10 for \$1, postpaid

Andrew Lang. Scarlet, with white blotches.

Crabbe. Cherry-red; 1½ inches across.

Southey. Vermilion, with white blotch.

General Wolseley. Red, blotched white.

Mme. Landry. Salmon, shaded orange.

M. P. Morlan. Rosy salmon, center white.

Mme. L. Moyot. White, bordered vermilion.

General Fitzhugh Lee. White and crimson.

Dryden. Rosy red, with white blotches.

Telegraph. Orange cerise; mammoth flowers.

The Choicest Single Geraniums

Price, strong plants, 12 cts. each, any 3 for 30 cts., any 7 for 60 cts., \$1 per doz., postpaid.

Columbia. Scarlet; two petals white.

Countess de Blancas. Salmon-pink.

Dr. Marmoteck. Violet and carmine.

Jacquerie. Very dark crimson-scarlet.

Mme. Bruant. White, veined carmine-lilac.

Negus Menelik. Creamy white, pink border.

Mme. Coralie Bajac. White and carmine.

La Favorite. Snowy white. Superb.

Puritan. White, shaded salmon.

Triomphe de Nancy. Semi-double carmine.

Vincennes. Our finest single pink variety.

SPECIAL OFFER. Set of 11 Single Geraniums postpaid, 90 cts.

Sweet-Scented Geraniums

Price, 15 cts. each, any 4 for 50 cts., postpaid

Apple-scented. Delicious apple fragrance.

Rose-scented. Delightful rose scent.

Lemon-scented. Small, scented leaves.

Pelargoniums

Price, 15 cts. each, 4 for 50 cts., postpaid

Lady Washington. Lilac-pink and carmine.

New Pansy Pelargonium. Pink and crimson.

Fancy-Leaved Geraniums

Price, strong plants, 15 cts. each, any 4 for 50 cts.

Arbutus. Golden-leaved variety.

Happy Thought. Green and white.

Madame Salleroi. Green, dotted with white.

Prince Bismarck. A good dark bronze.

Cissus Discolor (Trailing Begonia)

The leaves are long, heart-shaped and as handsomely marbled and mottled as a Rex Begonia. For hanging baskets. Strong plants, 15 cts. each, 4 for 50 cts.; larger size, 20 cts. each.

Dingee Ferns

Amerpholii (Philadelphia Lace Fern). Fronds lace-like, dense and delicate. Strong, young plants, 20 cts. each, 6 for \$1; larger size, 30 cts. each; fine, 4-inch pot plants, 40c. ea.; 5-inch pot plants, 60c. ea., postpaid.

Barrowsii. One of the finest of all Ferns, with a dense mass of fine, feathery fronds. Large plants, 20 cts. each, 3 for 50 cts.; larger size, 30 cts. each; extra-large plants, from 5-inch pots, 50 cts. each, postpaid.

The Boston Fern. Forms immense bushes of graceful, drooping fronds, which grow from 2 to 5 feet long. 15 cts. each, 4 for 50 cts.; larger plants, 25 cts. each; strong, handsome, 5-inch pot plants, 50 cts. each.

Elegantissima (Tarrytown Fern). Feathery, plume-like fronds. Strong, young plants, 20 cts. each, 6 for \$1; larger size, 30 cts. each; 5-inch pot plants, 50 cts. ea., postpaid.

Jacksonii Fern. Extremely strong-growing, forming a large bush. Strong plants, 15 cts. each, 3 for 50 cts.; larger size, 25 cts. each; handsome plants, from 5-inch pots, 50 cts.

New Lace Fern. Low-growing, bushy, exceedingly graceful and thrives in almost any situation. Strong plants, 20 cts. each.

Maidenhair Fern (*Adiantum cuneatum*). Has triangular foliage on thin, wire-like stems. 20 cts. each, 3 for 50 cts., 7 for \$1, postpaid.

Pierson Fern. Fronds broad and heavy, but exceedingly graceful. Strong, young plants, 20 cts. each; 3 for 50 cts.; larger size, 30 cts. each; strong, 5-inch pot plants, 50 cts. each.

Scottii (Dwarf Boston Ferns). Strong, young plants, 20 cts. each, 6 for \$1; larger size, 30 cts. each; handsome, 5-inch pot plants, 40 cts. each, postpaid.

Sword Fern. Compact, erect-growing plant, with strong, firm fronds. Strong plants, 15 cts. each, 4 for 50 cts.; larger size, 25 cts.; strong, handsome, 5-inch pot plants, 40 cts. each, postpaid.

Whitmanii. Rather dwarf with beautiful feathery fronds. Strong plants, 20 cts. each, 3 for 50 cts.; larger size, 30 cts. each; 5-inch pot plants, 50 cts. each, postpaid.

Japanese Fern Ball

Composed of dormant Japanese Fern roots and moss, so put together that they send out beautiful leaves from every point. Place the ball in water for 15 minutes, then suspend in any desired position and sprinkle occasionally as required. Large balls, 5 inches and over in diameter, 40 cts. each, 2 for 75 cts., postpaid. Larger balls, 7 to 9 inches in diameter, 60 cts. each, 2 for \$1, postpaid.



A fine specimen of Boston Fern

Dingee Palms

Kentias. The grandest of all Palms. *Kentia Belmoreana* is the tallest grower, while *Kentia Forsteriana* has the broadest leaves. Strong plants, 8 to 12 inches high, 25 cts. each, 3 for 65 cts., postpaid; larger plants, 40 cts. each, 2 for 75 cts., postpaid. Large plants, splendid specimens, from 6-inch pots, 75 cts.

Areca lutescens. Trunk and stems golden green. Strong plants, 6 to 8 inches high, 25 cts. each, 3 for 60 cts., postpaid; large plants, 14 to 18 inches high, 60 cts. each, postpaid.

Cocos Weddelliana. The daintiest of all Palms. Strong plants, 4-inch pots, 50 cts.

Cycas revoluta. Broad, Palm-like foliage springing from a large crown. Fine, large plants, from 5-inch pots, 15 to 18 inches high, 5 to 8 leaves, \$1 each, by express only. 8 to 12 inches high, 4 to 6 leaves, 75 cts.

Latania Borbonica. Divided, fan-shaped leaves. Strong plants, 20 cts. each, 3 for 50 cts.; larger size, 30 cts. each, postpaid.

Dracena indivisa. Long, variegated leaves. 15 cts. each, 4 for 50 cts., 9 for \$1.

Phoenix Canariensis. Date Palm. Highly ornamental. 20 cts. each, 3 for 50 cts.; larger plants, 30 cts. each, postpaid.

Phoenix Roebelini. Graceful, long, Palm foliage. Nice 3½-inch pot plants, 35 cts. each, 3 for \$1, postpaid.

Blue Palm. The leaves are of a bluish green. 3-inch pot plants, 20 cts. each, 3 for 50 cts.

ASPAGUS SPRENGERI. For pots, vases or hanging baskets. The long, slender branches droop most gracefully, clothed with feathery, emerald-green fronds. Strong plants, 15 cts. each, 4 for 50 cts.; larger size, 20 cts.

ASPAGUS PLUMOSUS. Feathery or lace-like foliage on long, slender stems. 20 cts. each, 4 for 50 cts.; larger size, 25 cts. each.

1912 Dingee Roses • Sturdy as Oaks 1850



Calla Lily

Dingee Splendid Calla Lilies

The Entire Set of 7, Large Specimens of each, \$1

- Little Gem.** Scarcely growing more than 12 inches high. It produces snowy white flowers with the greatest freedom. 15 cts. ea., 2 for 25 cts., 9 for \$1.
- Spotted Calla.** Leaves dark, rich green, dotted with white. Beautiful white flowers, with black throat. 15 cts. ea., 2 for 25 cts., 9 for \$1.
- Lily of the Nile.** Grand white flowers. Strong plants, 15 cts. ea., 2 for 25 cts., 9 for \$1.
- The True Black Calla (*Arum sanctum*).** A native of the Holy Land. Inside of flower purplish black; outside green. 15 cts. ea., 4 for 50 cts.
- New Yellow Calla.** A grand novelty. Large yellow flowers, very fragrant. 15 cts. ea., 4 for 50 cts.
- New Pink Calla Rhemannii.** A rich deep shade of pink. 30 cts. ea., 4 for \$1.
- Childsiana.** Dwarf and compact, with large blooms borne in great profusion. Flowers beautifully shaped and snowy white. 30 cts. ea., 2 for 50 cts.

The Genuine Smyrna Fig

As a pot or tub plant this guaranteed genuine Smyrna Fig is extremely valuable, either indoors or outside. It will winter safely in an ordinary cellar, or it can be allowed to harden off with a few frosts in the early fall and then brought indoors for growing during the winter. It will produce three crops in a season. The fruit is delicious, large and sweet and almost seedless. Orders filled in rotation as received. Strong plants, 40 cts. ea.; 4-inch pot plants, 75 cts. ea.; 6-inch pot plants, \$1 each, postpaid.

Abutilon (Flowering Maple)

Souvenir de Bonn. Handsome green leaves edged with white. Flowers are bell-shaped and droop gracefully. 15 cts. ea., 4 for 50 cts.; larger size, 20 cts. ea.

Savitzii. The green and white of the leaves is sharper and the plant dwarfier. 15 cts. ea., 4 for 50 cts.; larger size, 20 cts. ea.

SOLANUM RANTONETTI. Forms a neat little bush, 2 feet high, covered with bloom during the entire summer. The flowers are deep, clear blue, with yellow center. 20 cts. ea., 3 for 50 cts.; larger size, 25 cts. ea.

FARFUGIUM GRANDE. The leaves are clear, bright green, heavily blotched with golden yellow. 15 cts. ea.; larger size, 20 cts. ea.

Jessamine

Maid of Orleans. Large, double, waxy white flowers of great substance, produced freely throughout the summer. 15 cts. ea., 4 for 50 cts., 9 for \$1; larger plants, 20 cts. ea.

Grand Duke of Tuscany. A magnificent everblooming plant, with large, double, waxy, creamy white flowers of most delicious fragrance; superb. 15 cts. ea., 4 for 50 cts., 9 for \$1; larger plants, 20 cts. ea.

Strawberry Guava

A magnificent pot plant, blooms and fruits continuously

It has a thick, shining, evergreen, camellia-like foliage, and pure white flowers of an agreeable odor. The fruit is large, of beautiful claret color; the flavor is most delicious and aromatic, resembling that of the strawberry. Used as a dessert fruit, also for preserving; makes jelly of delicious quality. Strong 3-inch pot plants, 20 cts. ea., 3 for 50 cts., 7 for \$1, postpaid; 4-inch pot plants, 35 cts. ea., 3 for \$1, postpaid.

The Pitcher Plant (*Saracenia purpurea*)

The pitchers, or leaves, have a well-defined spout and are from 8 to 12 inches long; color deep red and green. The flowers are large, color deep purple. Likes shade and plenty of moisture. 20 cts. ea., any 3 for 50 cts., any 7 for \$1.

The Water Hyacinth

Has smooth, round, green leaves. The flowers are produced in beautiful, long spikes; color a lovely shade of lilac-rose tinted azure-blue; with the center rich, golden yellow. Plant in tubs or bowls and give plenty of sun. Strong plants, 15 cts. ea., 4 for 50 cts., 9 for \$1.

Otaheite Orange

A dwarf reproduction of the genuine fruit-bearing orange tree, the flowers being identical. It flowers and fruits in pots and blooms continuously. Fragrance is delicious. Fruits immediately after flowering. Fruit measures about 3 inches in diameter and is edible. Strong, young plants, 15 cts. ea., 4 for 50 cts.; larger size plants, 25 cts. ea., 5 for \$1; large two-year-old plants, 50 cts. ea. postpaid.

Pogostemon Patchouli

The true French perfume plant. Offered in America only by us. Very rare and much sought after. Easily grown as a Coleus. Has fine, large deep green foliage, which, when taken from the plant and dried emits the most delicious fragrance. A single leaf placed in an envelope or pocket book throws out an exquisite fragrance. Strong plants, 25 cts. ea., 3 for 60 cts.

American Wonder Lemon

Largest Edible Lemon in the World
Actual Weight, Two and One-Half Pounds

Large dark green foliage; handsome pure white flowers, nearly as large as tuberosa blooms, fragrant as orange blossoms. The lemons have a thin rind for such large fruit, and are full of rich, acid juice. The plants will produce their magnificent, large fruit under ordinary cultivation the second year, and will prove a source of genuine delight. Plant in ordinary soil, in a pot or tub. Not only ornamental, but useful, as it will bear a fine crop of fruit each season, Very hardy. Strong plants, 20 cts. ea., 3 for 50 cts.; larger size, 25 cts. ea., 5 for \$1; two-year-old plants, 50 cts. ea. postpaid.

The Manetti Vine

To get most successful results from this lovely vine, allow the roots to become pot-bound. This causes the plant to boom profusely when quite small. The wreaths and garlands of brilliant scarlet and orange-colored flowers are very decorative. 15 cts. each, 4 for 50 cts.; larger size, 20 cts. each, 3 for 50 cts.

Our Holland Bulb Catalogue for Fall of 1912
Our New Autumn Guide will be ready September 1, and it will be sent without request to customers of recent years; to all others it will be sent free upon application. Describes and offers at low prices a complete stock of Holland Bulbs, Roses, House Plants, Hardy Shrubs, Vines, etc., for fall planting.

Dingee Marvelous Flowering

Begonias

Beautiful, free-flowering plants with attractive foliage and exceedingly graceful flowers. They are ideal for window boxes, blooming freely in shaded situations. Some varieties are fine for bedding.

Price, except where noted, strong plants, 15 cts. ea., any 4 for 50 cts., any 9 for \$1, postpaid.

Alba Picta. Long, pointed leaves, spotted with silvery white. White flowers.

Argentea guttata. Beautiful, fringed, oblong leaves with silver marking; white flowers in clusters on ends of growth stems.

Foliosa. The smallest leaved of any Begonia. Bright pink flowers.

Gloire de Lorraine. The greatest of all Begonias. Grows from 10 to 12 inches high, producing soft, rosy pink flowers. Strong plants 35 cts. ea., any 3 for \$1.

Hybrida multiflora. Lovely variety, producing a profusion of rosy pink flowers.

Metallic. Free bloomer; flowers white; foliage a lustrous metallic bronze.

Marjorie Daw. Bears clusters of large pink flowers.

President Carnot. Foliage large, upper side deep green, under purplish red. Flowers beautiful coral-red, borne in large panicles.

Rubra. Heavy waxy green leaves, with panicles of coral-red flowers.

Sandersonii. Flowers are scarlet, shading to crimson. Known also as Coral Begonia.

Vernon. Foliage rich glossy green, shading to deep bronze. Flowers deep red, changing to clear rose when fully opened.



Rex Begonia, Louis Closson

SPECIAL OFFER. The set of 11 Flowering Begonias for \$1.40, postpaid.

Painted Leaf, or Rex Begonias

We have the largest and most beautiful collection of these plants in the country. They are easily the most ornamental foliage plants in existence and among the newer and rarer kinds, some of which cannot be bought elsewhere, will be found most gorgeous color effects.

Strong, handsome plants, 15 cts. each, any 5 for 50 cts., larger size, 20 cts. each, any 3 for 50 cts., postpaid.

Comte Alfred de Liminghi. Bright silver zone.

Countess Louis Erdody. Dark silver, with rose margin.

Duchess de Brabant. Green, with silver zone.

Enfant de Nancy. Silver, with reddish brown.

Fred Heineman. White, with dark green.

Fuersten Bleusen. Green center, with silver zone.

Grandi. Green edge, mottled white, tinged maroon.

Halen Uppen. Light greenish white.

Illustris. Dark green, with white dots.

Indianapolis. Silver, with tinge of green.

Kaiser Wilhelm. Deep green, outer edge dark.

Leopardini. Bronze-green, lighter green edge.

Louis Closson. Deep bronze, silvery rose band.

Mme. Gacha. A rosy bronze variety, highly colored.

Mad. Halpon. Silvery zone, with dark green zone.

Mad. Le Boucq. Soft, rosy mauve, of silky lustre.

Magnifica. Soft, velvety bronze-green foliage.

Mangei. Silver zone and dark green center.

Modesto. Dark green leaves mottled white.

President Carnot. Light Brown and silver-gray.

Quadricolor. Deep green, with band of silver.

Queen Victoria. Solid silver leaves. Superb.

Rex. Velvety green, with broad zone of silver.

Rob Jenkins. Silver, tinged pale green.

Spiralis. Light green, with narrow silver zone.

Van der Muellen. Dark green, with silver zone

Notched-Leaved Varieties

Foliage is similar in shape to grape or oak leaves.

Beauty of Richmond. Green, dotted with silver.

E. Cliffe. Metallic green, shaded red.

Elsie Coles. Reddish green.

Gloire de Vesinet. Steel-colored.

Mlle. Kaurell. Reddish green.

Mrs. A. G. Shepherd. Greenish maroon.

Quimitable. Green center with silver zone.

Silver Queen. Apple-green with olive veins.

SPECIAL OFFER. For 50 cts. we will send 5 splendid sorts, all different; for \$1 we will select 11 different varieties; for \$1.60 we will select 18 different varieties. All properly labeled.

Various Other Handsome Flowering Plants

ALTERNANTHERAS. Compact bedder. Two colors red and yellow variegated. 10 cts. ea., any 6 for 50 cts., any 15 for \$1.

NEW JUSTICIA VELUTINA. Large, pink, leathery flower-heads. Foliage heavy and velvety. 15 cts. ea., any 4 for 50 cts.

NEW BOUGAINVILLE SANDERIANA. Camellia-like foliage; flowers rosy crimson, with yellow anthers. 15 cts. ea., any 4 for 50 cts.

SHOWER OF GOLD (Genista Canariensis). When in flower it presents a dense mass of golden yellow. 15 cts. ea., any 4 for 50 cts.

HOYA CARNOSA (Wax Plant). The flowers are bluish white. The foliage is thick and fleshy; extremely handsome. 20 cts. ea., any 3 for 50 cts.

SWAINSONIA SPLENDENS, PINK. Flowers deep, shining pink. 15 cts. ea., any 4 for 50 cts.

SWAINSONIA ALBA, WHITE. Pure white flowers, which strongly resemble Sweet Peas. 15 cts. ea., any 4 for 50 cts.

MYROSMIA CANNAEFOLIA. Resembles the Canna. Pure white flowers, with fragrance as sweet as that of orange blossoms. 15 cts. ea., any 4 for 50 cts.

Dingee Shrubs, Hardy and Miscellaneous Plants

Hydrangea paniculata grandiflora

The best and most ornamental of all Hardy Shrubs

The Hydrangeas are extensively used for yard, lawn and hedge planting and for screens. Attains a height of 5 to 7 feet; hardy in all localities; blooms the first and every season in July and August, and continues in bloom for two or three months; the flowers are massive, cone-shaped, often measuring 10 inches in length, and have a pleasing variation of color, changing from original pure white to pink, and finally to a beautiful, rich coppery red. Well-rooted field-grown plants that will bloom this year. **Prices, 15 cts. ea., 4 for 50 cts. 9 for \$1; larger size, 20 cts. ea., 3 for 50 cts., 7 for \$1, postpaid.** By express or freight, 50 for \$5, \$8 per 100. **Strong, two-year-old, field-grown, blooming plants, 25c. ea., 5 for \$1, 12 for \$2, 25 for \$3.75, \$12 per 100, by express or freight. Extra-size three-year-old, field-grown, blooming plants, by express or freight only, 35 cts. ea., 3 for \$1, 6 for \$1.75, \$3.25 per doz., \$20 per 100.**

PHILADELPHUS (Mock Orange) Grandiflora. Blooms in early June; flowers beautiful creamy white and very fragrant.

Herbaceous Hydrangeas

Otaksa. Rich pink, changing to snow-white.

Red-branched. Has dark red branches; produces immense heads of rose-colored flowers.

Thomas Hogg. A pure white variety.

Syringa (Lilac)

New Persian. Blooms in early June. Flowers beautiful deep purple, fragrant; leaves dark green, rather small. **White.** This rare and beautiful White Lilac is much sought after.

TAMARIX Africana (African Tamarisk). A graceful, erect-growing shrub, having pretty pink flowers and leaves like an evergreen.

CLEMATIS Stans (Virgin's Bower). Of a low, spreading growth. Flowers pure white, borne on long, pendulous stems.

JASMINUM Nudiflorum (Jasmine). Handsome, bell-shaped, golden yellow, sweet-scented flowers are borne before the foliage.

KERRIA Japonica. A graceful shrub, with double yellow flowers.

Spirea (Meadow Sweet)

Aurea. (Golden-leaved Spirea). Bright golden yellow foliage and small white flowers.

Billardi. Spikes of rose-colored flowers; blooms profusely.

Bumalda. Dwarf-growing, beautiful rose-colored flowers.

Callosa alba. Dwarf white-flowering variety.

Callosa rubra. Grows 3 to 4 feet high, deep, rosy red flowers.

Callosa superba. Light red flowers in profusion.

Prunifolia. (Bridal Wreath). Double pure white flowers.

Reevesii. Single, pure white; blooms latter part of May; attains a height of 4 to 6 feet.

Thunbergi. Blooms in April; compact, fern-like leaves; flowers borne in clusters.

Van Houttei. The hardest of all. The bushes form fine compact clumps. The pure white flowers are borne in great masses.

Perpetual Blooming Crimson Spirea, Anthony Waterer. It makes a low, compact bush, 15 to 18 inches high. Large umbels of deep crimson flowers. Perfectly hardy.

Blue Spirea. (Caryopteris mastacanthus). The dense flower-heads are of rich lavender-blue color.

BERBERIS Thunbergi (Barberry). Grows 3 to 4 feet high, small, perfectly shaped, rich green leaves, turning in autumn to bright scarlet. Flowers a delicate shade of coppery yellow. They are followed by beautiful brilliant red berries, clinging all winter.

CALYCANTHUS floridus (Carolina Allspice). Flowers purple; quite double; exquisitely fragrant and borne in profusion during the entire season.

Japanese Maples

These beautiful dwarf-growing trees are coming into favor more and more. Heretofore they have been so rare and high priced that they were found only in private collections. The foliage is wonderfully beautiful at all seasons, and in color is deep red, rich crimson-scarlet, golden yellow and various other shades. They make beautiful bushy little trees, and our imported collection includes the finest varieties. We offer handsome trees, 3 to 4 branches, 12 to 15 inches high, \$1 ea. by express.

Diervilla (Weigela)

Used to advantage for single lawn specimens or for massing; strong, vigorous growers.

Candida. Fine light green foliage; bears snow-white flowers the last of June.

Lavellei. Deep red flowers; beautiful.

Rosea. Flowers are large and of a deep rosy color.

Variegated Leaf. Green leaves, margined pure white; flowers beautiful, clear blush.

Eva Rathke. Rich reddish purple.

Rubra. Red, shading to light pink.

FORSYTHIA viridissima (Golden Bell). Height 3 to 4 feet; bright yellow, bell-shaped flowers; blooms early.

ELAEAGNUS EDULIS The true fruit-bearing Elaeagnus. Dark green foliage; small yellow flowers; fruit edible. Large bearing plants, 50 cts. ea. by express.

ELAEAGNUS LONGIPES. Fruit smaller than that of Edulis. Large plants 4 to 6 feet, 50 cts. ea., by express.

Deutzia

Crenata. 4 to 6 feet; flowers white, tinged rose; very double and full.

Fortunei. 4 to 6 feet; a most beautiful pure white sort.

Gracilis. 2 to 2½ feet. Drooping; snow-white flowers.

Pride of Rochester. Flowers are pure white, with a faint shade of blush on outside of petals.

Lemoinei. New. Immense. Purest white.

Azaleas

Mollis. Among the most gorgeous of all hardy shrubs, bearing large flowers of fine shape, the beautiful colors of which are orange, yellow, fawn, buff and pinkish red. Entirely hardy and splendid for bedding, borders or single specimens. The plants we offer are well set with flower buds, and each plant will bear thirty or more flowers this season, \$1 ea. by express.

Amoena. This lovely evergreen shrub is thoroughly hardy, is a dwarf, bushy grower, with brilliant and shining foliage, producing immense numbers of the most beautiful clusters of rosy red double flowers. A superb and hardy shrub, \$1 ea., by express.

Rhododendrons

There is a charm about the Rhododendron not possessed by any other shrub in the garden. It is a perfect evergreen, and its broad, rich-green foliage adds beauty to the grounds the year round. In June and July it bears great clusters of glorious large flowers of all shades of red, pink, white and purple. Rhododendrons should be planted on the north side of the house, under trees or high shrubbery, or in some partly shaded place. After blooming in the spring or early summer they form the buds for the next year's bloom and should be given plenty of water with occasional applications of fertilizer. We have a magnificent lot of plants each with 10 to 15 buds which cannot fail to open this year. In ordering please specify colors wanted. Our plants are in fine condition, 2 to 3 feet high, with their roots well protected with moss and burlap. **\$1.50 ea.**

Price of all plants on this page, except where noted, one-year-old-size, 15 cts. ea., any 4 for 50 cts., any 9 for \$1, postpaid. Two-year-old size, 35 cts. each, any 3 for \$1, any 10 for \$2.50 by freight or express. Three-year-old size, 50 cts. ea., any 5 for \$2, any 10 for \$3.50, by freight or express.

HARDY FLOWERING SHRUBS AND PLANTS—Continued



Double Japan Snowball in full bloom

Double Japan Snowball

(*Viburnum plicatum*)

Blooms in early June, when the whole bush is loaded down with great, compact balls of pure white, double flowers. They are borne in such profusion that the entire plant appears one dense mass of bloom; the tree grows erect and bushy, 6 to 8 feet high, with deep green leaves peculiarly crimped and crinkled. Wondrously beautiful. Price, all field-grown plants, one-year size, 20 cts. ea., 3 for 50 cts., 7 for \$1, postpaid; by express or freight, 50 for \$5, \$10 per 100. Two-year-size, 35 cts. ea., 3 for 90 cts., 25 for \$5, by freight or express. Three-year-size, 50 cts. ea., 5 for \$2, \$4 per doz., by freight or express. Seven-year-size, extra large specimen plants, \$1 ea., by freight or express.

Viburnum opulis sterilis (Old-fashioned Snowball). A strong hardy grower, with elegant ornamental foliage and large, pure white flowers.

Althaea (Rose of Sharon)

The flowers are brilliant and striking in color, 9 to 12 feet high when matured. Blooms during Aug. and Sept. **Alba plena.** Large, double, pure white flowers; petals beautifully blotched at the base with rich rose.

Blanche. The nearest pure white of any double variety. **New Banner.** Clear, rosy pink, striped with rich crimson. Blooms the first year.

Buist Variegated-leaved. Beautiful green leaves, broadly margined silvery white; flowers double. First size only.

Althaea—Continued

Double Purple. Perfectly double; color deep reddish purple.

Carnation-striped. Pink, with crimson stripes. Very fine. **Totus albus.** Moderate grower; free bloomer. The finest single pure white Althaea.

LILY-OF-THE-VALLEY. One of the most admired of plants. Succeeds in open ground in almost any situation. Strong-flowering crowns, grown exclusively for us in Germany, 5 cts. each, 6 for 25 cts., 50 cts. per doz., 25 for \$1, postpaid.

YUCCA Filamentosa. (Spanish Bayonet). A low-growing evergreen plant with narrow leaves. The flower-stalk is from 2 to 4 feet high, and rises from the center. It bears creamy white, bell-shaped flowers.

Japanese Iris (*Iris Kaempferi*)

The most gorgeously colored plants in existence; beautiful. Our stock is especially fine—all imported direct from Japan. Price, large, imported clumps, 20 cts. each, any 3 for 50 cts., postpaid. The set of 10 for \$1.50.

SINGLE VARIETIES

Date-Dogu, No. 1. Rich violet-purple, with yellow center. **Kimi-no-Megumi, No. 2.** Pearly white petals; delicately veined with ultramarine blue.

Shishi-Ikari, No. 3. White ground, veined and mottled dark purple, yellow center.

Shippo, No. 4. Light lilac, densely veined purple.

Shuchiukwa, No. 5. Crimson-purple, white veins.

DOUBLE VARIETIES

Kagaribi, No. 6. White, traced with blue; golden star center.

Koko-no-Iro, No. 7. Rich royal purple, golden center. **Shishi-Odori, No. 8.** Rich, deep purple, golden center.

Uchiu, No. 9. Bright purple, with crimson sheen and few white veins.

Yomo-no-Umi, No. 10. The finest white.

DICENTRA SPECTABILIS (Bleeding Heart.) Fine for borders, pots or open ground. Potted in November and left outside until it has formed new roots, and then brought into the house, it will flower early in March. Beautiful rose-colored flowers, heart-shaped. Absolutely hardy. 20 cts. each, 3 for 50 cts., 7 for \$1.

California Privet

The great plant for live fences. Excellent for hedges.

Conceded to be the best plant for hedging purposes. Remarkable for the beauty of its evergreen foliage and strong, regular, symmetrical growth. The foliage is dark green, very glossy and wax-like; hardy everywhere. Plant in spring as soon as ground can be dug or in late fall when stock is dormant. Price, first size, 15 to 24 inches. 10 cts. ea., 6 for 50 cts., postpaid; \$4.50 per 100, by express or freight, collect. Second size, 2 to 3 feet, 15 cts. ea., 5 for 50 cts., \$1 per doz., \$6 per 100, by express or freight, collect. Orders for 50 filled at 100 rates.

Price of all plants on this page, except where noted, one-year-old size, 15 cts. ea., any 4 for 50 cts., any 9 for \$1, postpaid. Two-year-old size, 35 cts. ea., any 3 for \$1, any 10 for \$2.50 by freight or express. Three-year-old size, 50 cts. ea., any 5 for \$2, any 10 for \$3.50, by freight or express.



Nothing Sets off the Home Grounds as well as a Privet Hedge

1912 Dingee Roses - Sturdy as Oaks 1850



Dingee Peonies in the garden.

Dingee Choicest Hardy Perennial Phlox

Diversified and brilliant colors, profuse and continuous bloom and adaptability to almost any situation or soil, places Hardy Phlox in the front rank of desirable flowering plants. Being perfectly hardy, once planted, they improve and multiply in vigor and beauty each successive year. Price, strong, field-grown plants, four to six eyes, 15 cts. each, any 4 for 50 cts., any 9 for \$1. Set of 20 varieties named below, \$2.15, postpaid.

Beranger. White, suffused pink.
Boulet de Feu. Dwarf, Deep red.
Coquelicot. Pure scarlet, crimson eye.
Diadem. Dwarf, pure white.
Eclaireur. Purplish crimson, large.
White Eclaireur. Large, pure white.
Fernand Cortez. Tall. Deep crimson.
G. A. Stroheim. Brilliant scarlet-orange.
Iris. Tall. Bluish violet.
Tapis Blanc. Dwarf. Pure white.

Terre Neuve. Dwarf. Grayish lilac.
Wolfgang von Goethe. Dwarf. Bright salmon pink.
Brilliant. Clear, blood-red.
L'Aiglon. Carmine-rose.
Mount Sully. Orange-scarlet, purple eye.
Perle Rose. Rose-purple.
Schlossgartner Reichenau. Carmine-rose.
Selma. Tall. Pale rose.
Rachel. Rose-pink; purple eye.
Suffrage. Lilac-mauve, rosy center.

Dingee Hardy Herbaceous Peonies. NEW AND RARE VARIETIES

Price, 50 cts. each. Set of 6 Superb New Peonies named below, \$2.50 postpaid.

Lady Bramwell. Pink and yellow.
Nobilissima. Deep, silvery pink.

Delachi. Velvety purple. Late.
Louis Van Houtte. Velvety red.

Rubra triumphans. Crimson.
Festiva maxima. White, center-flaked red.

DOUBLE VARIETIES. Price, 35 cts. each, \$3 per doz. Set of 15 varieties, \$3.50, prepaid.

Candidissima. Creamy white.
Caroline Allain. Rose and salmon.
Faust. Delicate light pink.
Rosea elegans. Soft rose.
Duke of Wellington. Sulphur white.

Rubens. Dark crimson.
Edulis superba. Brilliant pink.
Jeanne d'Arc. Rose.
Canary. White, primrose center.
Humea rosea. Cherry-pink.

Insignis. Carmine-rose.
Festiva. Cream white, red spots.
Modeste Guerin. Deep rose.
Triomphe du Nord. Velvet rose.
Prolifera tricolor. Pinkish white.

OLD-FASHIONED PEONIES. Price, 30 cts. each, \$3 per doz. prepaid.

Alba. Blush-white.

Rubra. Deep crimson.

Rosea. Rose-pink.

Dingee Beautiful Hardy Climbing Vines

Clematis paniculata

The flowers are pure white and are borne in great panicles or clusters of bloom, fairly covering the plants, so that it is a mass or sheet of fleecy white with an exquisite fragrance. It begins to bloom late in August, and reaches a height of 15 to 20 feet. Hardy in all sections of the country. Strong, field-grown plants, now in pots, 15 cts. ea., 4 for 50 cts., 9 for \$1; strong, two-year-old field-grown plants, now in pots, 25 cts. ea., 3 for 70 cts., \$2.50 per doz., postpaid. Extra-large size, three-year-old plants, 35 cts. ea., 3 for \$1, postpaid, \$3.25 per doz., by express.

Large-Flowering Clematis

Broad, flat flowers of exquisite hues produced in great festoons of wondrous beauty. We offer large, strong, imported, two- and three-year-old plants, on own roots, which are far superior to grafted plants, for 50 cts. ea., 6 for \$2.50, \$4 per doz., postpaid.

Jackmani. Immense flowers, 4 to 5 inches across, of exquisite, deep royal purple.

Henry. Large creamy white flowers of large size.

Ville de Lyon. New. A very free-growing variety. Flowers brilliant carmine.

Madame Edouard Andre. Resembles Jackmani, except that its flowers are beautiful carmine-red.

Fairy Queen. Beautiful delicate pink, borne in great profusion.

NEW CORAL CLEMATIS, Clematis Coccinea. A handsome climber with a profusion of bright coral red flowers in constant bloom. 20 cts. ea., 3 for 50 cts.

Honeysuckle

Price 15 cts. ea., larger size 25 cts. ea.; two- and three-year-old plants, assorted varieties \$2 per doz.

Chinese Sweet-scented. White and yellow flowers.
Evergreen Sweet-scented. Buff, yellow and white.
Red Coral. Red, trumpet-shaped flowers.

Yellow Coral. The only true golden yellow Honeysuckle.
Golden leaved. Leaves beautifully veined and spotted with clear yellow. Flowers yellow and fragrant.

New Halliana. Evergreen and a constant bloomer; flowers pure white, changing to yellow. Very fragrant.

New Heckrotti. Clear rose, yellow at the base; sweet and fragrant; In constant bloom.

Ampelopsis

Veitchii (Boston or Japanese Ivy). It covers buildings and walls with a perfect mat of dark green, leathery foliage, which changes to a brilliant crimson as fall approaches.

Quinifolia (Virginia Creeper). Large, dark green foliage. Either variety, fine plants, 15 cts. ea., 4 for 50 cts., 9 for \$1; three-year-old plants, 3 feet in length, 30 cts. ea., 2 for 50 cts., 4 for \$1; postpaid.

Mammoth-Flowered Trumpet Creeper.

One of the most superb climbing vines in existence. Grows with rapidity, is perfectly hardy everywhere. Its large, showy flowers are produced in the most amazing profusion. The flowers are trumpet-shaped, and warm orange-red. Strong plants, 20 cts. each, 3 for 50 cts., 7 for \$1, \$1.60 per doz., postpaid; larger plants, 35 cts. each, 3 for \$1, \$3.50 per doz., postpaid.

Dingee Flower and Vegetable Seeds

Pure, Fresh and Reliable

Dingee Seeds are of the same surpassing quality which is characteristic of Dingee Roses, Dingee Bulbs, and other Dingee offerings. Our stock is absolutely as good as it is possible to secure. Our prices are as low as can be made on the quality of seeds we offer, with an honest margin of profit. We give liberal packets and we prepay postage on all seeds by the packet, ounce, quarter-pound, pound, pint or quart, except where noted. If seeds are sent by freight or express, deduct 15 cents for each quart from the mailing price.

All seeds offered in this catalogue are 5 cents a packet, except where otherwise noted, 6 packets for 25 cents, 12 packets for 50 cents, 25 packets for \$1. Full cultural directions are given with each packet. When a packet of seeds is sold for 5 cents, it almost always contains 5 cents' worth of seed. When it is sold for 3 cents, 4 cents or 8 cents, you are practically certain to get just as much more or less seed, as compared with the 5-cent packets.

IT PAYS TO BUY GOOD SEED. WE FURNISH THE VERY BEST QUALITY, and we solicit your seed orders, promising you the worth of your money.

THE DINGEE & CONARD COMPANY, West Grove, Pa.

Dingee Magnificent, Free-blooming Asters

Four Finest New Asters

Pink Beauty. Large double flowers, with incurved petals. Light pink. Pkt. 10c.

Crimson King. Large showy flowers, four to five inches in diameter. Bright crimson. Pkt. 10c.

Victoria. Flowers large and double. All colors. Pkt. 10c.

Purity. Tall growing. Large, double, pure white flowers. Pkt. 10c.

Special Offer—The set of 4 New Asters for 30c.

Choice Asters, All Colors

Christmas Tree. Early blooming, of pyramidal form, for individual specimens. Double flowers. All colors. Pkt. 10c.

Truffaut's Paony-Flowered Perfection Mixed. Double, large, beautifully incurved flowers. Thirty colors. Pkt. 10c., ¼ oz. 50c.

Dwarf White Queen. Growing ten to twelve inches high. Large, double flowers. Profuse bloomer. Pkt. 10c.

Mary Semple. Color soft rose. Double flowers. Pkt. 10c.

Semple's Branching. Strong grower. Handsome double flowers. All colors. Pkt. 10c.

Queen of the Market. Early blooming, of spreading habit. All colors. Pkt. 5c., ¼ oz. 25c.

Giant Comet. Handsome flowers, resembling Chrysanthemums. All colors mixed. Pkt. 10c.

Mixed Asters for General Planting. Choice varieties of all colors. Double flowers. Pkt. 5c., ¼ oz. 25c., oz. 75c.

Dingee Exquisite Sweet Peas

New Sweet Peas, Spencer Type

Aurora Spencer. Creamy-white, exquisitely flaked and mottled with rich orange-salmon, dark green stems, flowers of enormous size. Pkt. 10c., oz. 35c.

Marie Corelli. Large flowers, brilliant rose-carmine, standard cherry-red. Distinct. Pkt. 15c., oz. 75c.

Countess Spencer. Silvery white suffused with soft rose-pink. Pkt. 10c., oz. 25c.

Asta Ohn Spencer. The color of both standard and wings is a charming soft lavender. Pkt. 10c., oz. 35c.

Helen Lewis. Intense crimson-orange. Blooms of enormous size. Pkt. 10c., oz. 25c.

Beatrice Spencer. White ground tinted with soft pink and buff, with a bright blotch. Pkt. 10c., oz. 35c.

Othello Spencer. The most beautiful of the Spencer type. Large fine blooms of rich deep maroon. Pkt. 10c., oz. 45c.

Primrose Spencer. The color is very pronounced primrose or a creamy yellow shade. Flowers of immense size, measuring 2 inches across. Pkt. 10c., oz. 25c.

Standard Varieties

Price of Standard Varieties, 5c. per pkt., 6 for 25, oz. 10c., ¼ lb. 25c.

Aurora. Large, flaked with salmon-orange.

Apple Blossom. Bright rose and pink.

Black Knight. Wine-brown, wings almost black.

Blanche Burpee. Finest pure white.

Blanche Ferry. Popular pink and white. Extra early.

Brilliant Blue. One of the very best deep blue varieties.

Earliest of All. Bright rose-pink wings creamy white.

Captain of the Blues. Standard light maroon, wings light purple.

Countess Cadogan. Reddish mauve standard, wings violet blue.

Firefly. Deep brilliant scarlet. A true fiery shade.

Flora Norton. Beautiful rich lavender.

Gorgeous. Salmon-orange.

Hon. F. Bouverie. Standard blush pink, wings rosy buff.

Lady Grisel Hamilton. Light lavender-blue.

Lady Mary Currie. Orange-pink, shaded rosy-lilac.

Lovely. Soft shell pink.

Midnight. Very dark purple.

Mrs. Dugdale. Large beautiful deep rose.

Prince Olaf. Striped and mottled blue on white ground.

Queen Alexandria. A fadeless scarlet gem.

Mont Blanc. Pure white. Fine for forcing.

MIXED SWEET PEAS. This surpassing mixture includes the very finest and most distinct varieties now in cultivation. Large pkts. 5 cts., oz. 10 cts., ¼ lb. 15 cts., lb. 40 cts. postpaid.

Eckford's Mixed Sweet Peas. This mixture contains a beautiful assortment of the famous Eckford Sweet Peas. Pkt. 5 cts., oz. 10 cts., ¼ lb. 15 cts., lb. 45 cts.

Dingee Gorgeous Pansies

Giant Ruffled Masterpiece. Enormous ruffled flowers of striking effect. Dark, rich shades. Pkt. 10c.

President McKinley. Deep golden yellow. Petals blotched with reddish brown. Pkt. 10c.

Improved Giant Trimardeau. Rich dark shades. Extra large flowers, distinctly marked. Pkt. 10c.

New Orchid-Flowered. Ground color light, with large brown and yellow blotches. Upper petals are upright and plaited, resembling Orchids. Pkt. 10c.

Hercules Giant. Enormous flowers of thick, heavy texture. Various colors. Pkt. 25c.

Sweet Scented. A mixture of varieties that have a fragrance. Pkt. 5c.

Giant Fancy Mixed. Three and five spotted varieties of great size and substance. Pkt. 10c.

D. & C. Bedding. A mixture of free blooming varieties. Colors rich and distinct. Pkt. 5c., ¼ oz. 40c.

New German Imperial Pansies

The best strain for general planting. Plants are of a compact growth and profuse bloomers, continuing throughout the entire summer.

Cardinal. Brilliant brownish scarlet the lower petals marked with a dark brown blotch.

Crown Prince. Black, golden bronze face.

Deep Yellow. Very rich; spotless.

Fairy Queen. Delicate azure-blue.

Fire King. Bright reddish fiery shade.

Odier, or Five Spotted. Each petal has a large blotch.

Peacock. The color in the feathers of a peacock.

Red Riding-Hood. Shades of brilliant red.

Rosy Morn. Beautiful rosy red.

Snow Queen. Spotless white.

Improved German Mixed. Includes all of the separate colors of this strain. Pkt. 10c., ¼ oz. 60c.

Dingee Brilliant and Interesting Nasturtiums

Tall or Climbing Nasturtiums

Dingee's Variegated Leaved. Flowers of numerous bright colors, produces a charming contrast with the variegated leaves. Pkt. 10c.; oz. 20c.
Butterfly. Of a clear lemon-yellow, marked on lower petals with a blotch of rich terra-cotta red. Oz. 20.
Gold Garnet. Rich orange-yellow, with base of petals blotched garnet. Oz. 20c.
King of the Blacks. Brownish red. Oz. 15c.; $\frac{1}{4}$ lb. 50c.
Spitfire. Intense glowing scarlet. Oz. 15c.
Midnight. Dark green foliage. Flowers brownish red. Oz. 20c.
Sunlight. Beautiful yellow. Enormous flowers. Oz. 15c.
Twilight. Salmon, suffused with rose. Oz. 20c.
Hybrids of Madam Gunther. An attractive and beautiful strain, producing a profusion of bright flowers. Oz. 10c.
Lobbianum Finest Mixed. A mixture of the finest and most distinct varieties. Oz. 10c.; $\frac{1}{4}$ lb. 30c.
Majus, Finest Mixed Tall Nasturtiums. A good assortment of the best colors. Oz. 10c.; $\frac{1}{4}$ lb. 25c., lb. 75c.

Dwarf, or Tom Thumb Nasturtiums

Cloth of Gold. Foliage yellow; red flowers. Oz. 15 cts.
Dwarf Lilliput. Plants, flowers and foliage are smaller than the well-known Tom Thumb Nasturtiums. Mixed Seed, oz. 15 cts.; $\frac{1}{4}$ lb. 40 cts.
King of Tom Thumbs. Scarlet flowers. Oz. 10 cts.
Pearl. Lemon-yellow. Oz. 10 cts.; $\frac{1}{4}$ lb. 35 cts.
Bronze Colored. A peculiar burnished bronze. Oz. 15 cts.
New French Chameleon. Diversified colored flowers. Beautifully marked. Pkt. 10 cts.; oz. 20 cts.
Gen. Jacqueminot. Deep crimson flowers. Dark green foliage. Oz. 15 cts.
Queen of Tom Thumbs. Each plant forms a neat round bush. Light green leaves overlap. Small purplish crimson flowers. Pkt. 10 cts.; oz. 40 cts.
Ivy Leaved, Golden Butterfly. Deep green leaves of ivy shape. Early blooming and quickly covered with golden orange flowers. Pkt. 10 cts.; oz. 25 cts.
Tom Thumb Varieties, mixed. One of the best mixtures. Oz. 10 cts.; $\frac{1}{4}$ lb. 25 cts.

General List of Dingee Superb Flower Seeds

Choicest Balsam

Burpee's Defiance. Camellia-like flowers. Pkt. 10 cts.
New White Defiance. Finest white. Pkt. 10 cts.
Camellia Defiance. Produces a wonderful profusion of Camellia-like flowers. A variety of colors. Pkt. 10 cts.

Carnations

New Dwarf Double Marguerite. Equaling the finest Carnations. In full bloom twelve weeks after sowing. Pkt. 10 cts., $\frac{1}{4}$ oz. 40 cts.

Candytuft, Dwarf Hybrids

Large clusters of vari-colored flowers. Perfectly hardy. Pkt. 10 cts.; 3 for 25 cts.

Chrysanthemums

North Star. White, with black disc. Pkt. 10 cts.
Fine Mixed. All varieties. Pkt. 5 cts., oz. 50 cts.
Japanese. Large, vigorous plants, can be raised from seed. Pkt. 15 cts., 2 pkts. 25 cts.
Inodorum Plenissimum. Pure white. Pkt. 5 cts.

Coleus New Success

Every variation, color and marking is included in the "Success Coleus." Pkt. 15 cts., 2 Pkts. 25 cts.

Convolvulus (Morning-Glory)

Major Mixed. Ten to 15 feet. Pkt. 5 cts., oz. 10 cts.
Minor. Fine for edging. Oz. 15 cts.
Japanese. Deep red to purple and white; large. Pkt. 10 cts.

Fall-blooming Cosmos

New Mammoth. (Giants of California.) In separate colors. White, pink and finest mixed. Per pkt. 10 cts.
New Early-blooming Cosmos. All colors. Pkt. 10 cts.

Dianthus (Pinks)

Purity. Large double, pure white. Pkt. 10 cts.
Firefly. Glowing scarlet. Pkt. 10 cts., 3 pkts. 25 cts.
Large-flowered Dwarf Double Pink. Pkt. 10 cts.
Dwarf Fireball. Showy double flowers. Pkt. 10 cts.
Dwarf Snowball. Pure white, Pkt. 10 cts.
Chinensis. Double mixed colors; magnificent.
Imperial fl. pl. Double; fine pink; bright colors.
Dianthus Mixed Seed for Bedding. Careful mixture of the above varieties. $\frac{1}{2}$ oz. 40 cts., oz. 75 cts.

Dahlias From Seed

Dahlia seeds germinate and grow very readily. For the best results, start the seeds indoors early.
Choicest Mixed Pompon. Beautiful flowers.
Double Large-flowered. Choice mixed.
Superb Single Mixed. 10 cts.

Heliotrope

Lemoine's Giant Hybrid. Immense trusses of fragrant flowers, ranging in color from white to dark purple and violet-red. Pkt. 15 cts.; 2 pkts. 35 cts.
Choice Mixed. A mixture of many varieties. Pkt. 10 cts.
The Black King. Dark purple, nearly black. Pkt. 10 cts.
Lady in White. Spotless white. Pkt. 10 cts.

Hollyhocks

New Annual. Hardy Perennial. Large flowers, double and semi-double, of every shade. Pkt. 10c.
Double Allegheny. Finely fringed. Pkt. 10 cts.
Charter's Superb Double. Camellia-like flowers. Large and double, of the brightest colors. Pkt. 10 cts.

Marigolds

Lemon Ball. Ball-like flowers of lemon-yellow.
Orange Ball. Double flowers; deep orange. Pkt. 10 cts.
El Dorado. Yellow shades, imbricated double flowers.

Mignonette

Pure Machet. Flowers of exquisite fragrance. We offer absolutely pure seed. $\frac{1}{2}$ oz. 20 cts.
Sweet Mignonette. The old-fashioned kind. Oz. 10 cts.
Giant White Spiral. Grows 2 or 3 feet high; snow white.
Fine Mixed Seed for General Sowing. $\frac{1}{2}$ oz. 25 cts.

Petunias

New Double Petunia "Marvelous." Flowers measuring five inches across, frilled and ruffled, comprising wide range of colors. Pkt. 20 cts.
Our New Fancy Flowering Strain. Distinct varieties, all colors double and fringed. Pkt. 20 cts.; 3 pkts. 50 cts.
Giants of California. Flowers 5 inches in diameter, of every conceivable shade. Pkt. 15 cts.; 2 pkts. 25 cts.
Enchantress. Large flowers on compact plants. Pkt. 10 cts.; 3 for 25 cts.

Phlox Drummond

Alba Grandiflora. Pure white.
Large Blood Red. The darkest colors of Phlox.
Coccinea. Bright scarlet.
Large Yellow. Large flowers of straw yellow.
New Dwarf Phlox. Large Flowering Cecily. Plants 6 to 8 in. high. All colored petals with white eye. Pkt. 10c.

The Best Poppies

Snowdrift. Snowy white.
Fairy Blush. Delicate blush color.
Golden Gate. Large flowers of every form and color.
New Cardinal. Cardinal-scarlet flowers. Pkt. 10 cts.
Shirley Mixed. All colors. Oz. 50 cts.
Improved Double Carnation Mixed. Exceedingly double with beautiful fringed petals. Oz. 20 cts.

One packet each of the 6 Poppies for 20 cts.

Salvia (Scarlet Sage)

Fireball. Forms a bushy plant covered with fiery red spikes. Earliest of all. 18 inches in height. Pkt. 10c.
Splendens. The old original Scarlet Sage, 2 $\frac{1}{2}$ feet in height. Pkt. 10 cts.; $\frac{1}{4}$ oz. 40 cts.
Farinacea. Rich bright foliage. Long spikes of beautiful blue flowers. Pkt. 10 cts.

Verbenas

Scarlet Defiance. Brilliant scarlet. Pkt. 10 cts.
Sea Foam Candidissima. Beautiful pure white. Pkt. 10 cts.
Mayflower. A sweet-scented Verbena. Pkt. 10 cts.
Hybrida Mixed. $\frac{1}{2}$ oz. 40 cts.; oz. 75 cts.

Abridged List of Standard Flower Seeds

SWEET ALYSSUM, Little Gem. Very dwarf and spreading; grows only to 3 to 4 inches high, and soon becomes one mass of white. Beautiful spikes of fragrant flowers. Pkt. 5 cts., ½ oz. 20 cts., oz. 35 cts.
Old-Fashioned White. Oz. 25 cts.

CALLIOPSIS or COREOPSIS, Golden Wave or Drummondii. New, double finest mixed.

CASTOR-OIL BEAN (Ricinius) Zanzibarensis. Oz. 20 cts., ¼ lb. 60 cts.
Splendid Mixed. Oz. 20 cts.

COCKSCOMB.
Giant Empress. Rose-purple. ¼ oz. 20 cts.
Dwarf Varieties. All colors.

CELOSIA.
Magnificent Compact growth. 18 to 24 inches in height. Colors orange, pink, scarlet and crimson. Pkt. 10 cts.
Dwarf Feathered. Mixed, brilliant shades. Pkt. 5 cts.
Triumph of the Exposition. Branching habit, 2 feet in height. Brilliant red. Pkt. 5 cts.

CYPRUS VINE, Scarlet and White Mixed. Oz. 25 cts.
Scarlet, Ivy-leaved. Oz. 25 cts.

COBAEA scandens. Large, bell-shaped, violet flowers.

CINERARIA hybrida. Flowers of blue, purple, crimson and maroon. 15 cts.

CENTAUREA Imperialis. (Cornflower). Colors: white, lilac, rose, pink and purple. Pkt. 10 cts.

DAISY (Bellis). Fine German, Double Mixed. Pure white to deep carmine.

ESCHSCHOLTZIA (California Poppy) Mandarin. Brilliant scarlet.
Golden West. Bright orange-yellow flowers.
Fine Mixed Seeds. All colors. Oz. 30 cts.

GOURDS, Spoons. Oz. 35 cts.,
Mixed Varieties. All sorts. Oz. 35 cts.

LOBELIA, White Gem. Pkt. 10 cts.
Erinus Varieties. Mixed. Oz. 50 cts.

LARKSPUR, Double Dwarf Rocket. Finest Mixed.
Tall Rocket. Double Mixed.

MARIGOLD, The Eldorado. Primrose to deep orange.
Finest Double Varieties. Finest Mixed.

PORTULACA, Finest Single, Mixed. Large, showy.
Grandiflora, Rose-flowered, Mixed. Double flowers.
 Pkt. 10 cts., ¼ oz. 65 cts.

SUNFLOWERS, Mammoth Russian. Largest of all.
Stella. New single "star" or miniature.

WALLFLOWERS, Fine German Mixed. Pkt. 10 cts.

ZINNIAS. Easily Grown; bloom continuously.
Giant Mammoth Mixed. Of various colors. Pkt. 10 cts., oz. 60 cts.
Dwarf Snowball. Snowy white. Pkt. 10 cts.
Dwarf Fireball. Fiery scarlet. Pkt. 10 cts.
New Double Lilliput. The most vivid scarlet and deep, shining crimson, the purest white, deep golden yellow, and salmon-pink with many intermediate shades.
 Pkt. 10 cts.
Best Double Mixed. A special collection of splendid colors; flowers beautifully formed. Oz. 40 cts.

Biennials and Perennials

These live in the garden over winter and bloom in the spring and summer of the following year. They embrace some of our most beautiful flowers and many of them continue to give fine display year after year.

AQUILEGIA (Columbine). Choice Double Mixed. The flowers are of various colors, attractive and snowy.

CARNATIONS AND PICOTEEs. Magnificent flowers, large, perfect in form and delightfully fragrant.
Choice Double Mixed. Pkt. 10 cts.
Picotee, Finest Double Mixed. Pkt. 10 cts.

DIGITALIS. (Foxglove). **Fine Mixed.** Long racemes of superb flowers in purple, white, yellow, rose, etc.

PAPAVER. (Perennial Poppies). Single flowers of immense size, in rich, glowing colors.

PERENNIAL PEAS. All varieties mixed. Oz. 40 cts.

SHASTA DAISY. A wonderfully effective bedding plant, blooming all through the spring and summer months. Pkt. 15 cts., 2 pkts. 25 cts.

SWEET WILLIAM. The improved varieties make splendid plants for borders, with large heads of bloom.
Perfection Single Mixed. Pkt. 10 cts.
Perfection Double Mixed. Pkt. 10 cts.

CAMPANULA. (Canterbury Bells). Beautiful bell-shaped flowers of many colors are produced freely.
Single Varieties Mixed. Assorted colors.
Double Varieties Mixed. Various colors.

The Best New Vegetables—Novelties and Specialties of Merit

Burpee Improved Bush Lima Bean

It is the only bush form of the true, large Lima Bean, the handsome, large pods being well filled with large beans. Pkt. 10 cts., pt. 25 cts., qt. 45 cts., postpaid.

New Pola Lima, Burpee's Giant Podded

The largest pole bean in existence. Truly gigantic in size. Bean extra large and thick. Flavor superb. An enormous producer. Pkt., 10 cts., ½ pt., 40 cts.

Two New Cabbages

New Early Cabbage, Copenhagen Market. One of the finest large round-headed early Cabbage in cultivation. Great cropper. Heads average about 10 pounds in weight, and solid to the core. Pkt., 10 cts., ¼ oz., 35 cts.

Danish Ballhead. Produces round or ball-shaped heads, deep rich colored, and about 8 inches in diameter. Solid and a good keeper. Pkt., 10 cts., oz. 35 cts.

New Early Sweet Corn, "Golden Bantam"

This is the hardest Sweet Corn for the cool northern states. Pkt. 15 cts., ½ pt. 20 cts., pt. 30 cts., postpaid.

New Eggplant "Black Beauty"

Produces its fruit 10 days earlier than any other variety, of larger size, finer flavor and more attractive appearance. Pkt. 10 cts., ½ oz. 40 cts.

New Early Lettuce, "Wayahead."

One of the early varieties of solid heading Lettuce, both in cold frames and in the open ground. Good at all times. Pkt. 10 cts., oz. 30 cts.

Great Prize-Taker Onion

Immense size, sometimes weighing from four to six pounds. Flesh is pure white, finely grained. Pkt. 10 cts., oz. 20 cts., ¼ lb. 75 cts., lb. \$2.50.

Extra-Early Pea "Dingee's Earliest of All"

The pods are of fine size and borne in the greatest abundance, the yield is extraordinary for an extra-early Pea, and it ripens up evenly. Large pkt. 10 cts., pt. 25 cts., qt. 45 cts., postpaid; ½ pk. 90 cts., pk. \$1.75, by express.

New Pea "Quite Content"

One of the latest introductions and a valuable addition to the standard varieties. Resembles the Telephone, bearing about the same time, but producing well filled pods six inches long. Vines grow to a height of five to six feet. Flavor delicious. Pkt. 10 cts., ½ pt. 35 cts., pt. 65 cts.

New Radish "Crimson Giant"

A fine, bright red Radish, slightly oval, or deep globe-shaped, 2 inches in depth. The pure white, firm, of mild flavor. Pkt. 5 cts., oz. 10 cts.

New Tomato, "Chalk's Early Jewel"

The finest and hardest early red or scarlet Tomato. The hardy, vigorous growth admits of the very early planting in the field. Pkt. 10 cts., ½ oz. 25 cts.

5 cts. per pkt. for all seeds offered on this page, except where noted; any 6 pkts. for 25 cts., 12 pkts. for 50 cts.; 25 pkts. for \$1, postpaid.

Standard Vegetable Seeds

5 cts. per pkt. for all seeds offered on this page, except where noted; any 6 pkts. for 25 cts., 12 pkts. for 50 cts., 25 pkts. for \$1, postpaid.

- ASPARAGUS, Barr's Mammoth.** Oz. 10 cts., $\frac{1}{4}$ lb. 25 cts.; one-year-old roots, \$1.00 per 100, by express.
- BEANS, Perfection Dwarf Wax.** Very productive.
Extra-Early Red-Speckled Valentine.
Rust-Proof Golden Wax. Very early.
New Stringless Green Pod. The earliest.
King of the Garden Lima. (Pole or Running).
Henderson's Bush Lima. Enormous cropper.
Early Jersey Lima. Of excellent quality.
White Creaseback. Very fleshy of fine flavor.
Lazy Wife. One of the best Pole Beans.
Price on all Beans, pkt. 10 cts., pt. 30 cts., qt. 50 cts.
- BEEF, Dark Stinson.** Fine grained and flavor.
Early Model. A great favorite. Extra early.
Crimson Globe. Good table variety. Sweet and tender.
Edmund's Early Turnip. Handsome, very tender.
Long, Smooth, Blood-Red. Extra fine and tender.
Burpee's Extra-Early Turnip. Sweet, tender flesh.
Price on all Beets, oz. 10 cts., $\frac{1}{4}$ lb. 25 cts.
- EGGPLANT, Improved Purple.** Pkt. 10 cts., $\frac{1}{2}$ oz. 30 cts.
- CABBAGE, Burpee's Original Surehead.** Oz. 30 cts., $\frac{1}{4}$ lb. 85 cts., $\frac{1}{2}$ lb. \$1.25, lb. \$3.00.
Early Jersey Wakefield. A superb early variety. Oz. 35 cts., $\frac{1}{4}$ lb. \$1, lb. \$3.50.
Premium Flat Dutch. Oz. 20 cts., $\frac{1}{4}$ lb. 50 cts.
Perfection-Drumhead Savoy. Sweeter and more delicate in flavor than the others. Oz. 20 cts., $\frac{1}{4}$ lb. 60 cts.
Late Stonehead. An excellent winter keeper Pkt. 10 cts., $\frac{1}{2}$ oz. 15 cts., oz. 25 cts., $\frac{1}{4}$ lb. 75 cts.
Early Stonehead. Heads large, best early Cabbage grown. Pkt. 10 cts., oz. 30 cts., $\frac{1}{4}$ lb. 75 cts.
- CARROT, Oxheart or Guerande.** Oz. 10 cts., $\frac{1}{4}$ lb. 30 cts.
Danvers Half Long Orange. Oz. 10 cts., $\frac{1}{4}$ lb. 30 cts.
- CAULIFLOWER. Our best early.** Pkt. 20 cts.
Dry Weather. The best for family garden. Pkt. 15 cts.
- CELERY, White Plume.** Earliest. Pkt. 10 cts., oz. 40 cts.
Winter Queen. Finest Dwarf. Oz. 25 cts., $\frac{1}{4}$ lb. 75 cts.
Golden Self-blanching. Perfectly solid, crisp and of delicious flavor. Pkt. 10 cts., $\frac{1}{2}$ oz. 20 cts.
Giant Pascal. Stringless. Oz. 20 cts., $\frac{1}{4}$ lb. 75 cts.
- SUGAR CORN, First of All.** Tender and sweet. Pkt. 10 cts., pt. 25 cts., qt. 45 cts.
The Cory. Food variety for table or market use. Pkt. 10 cts., pt. 25 cts.
Stowell's Evergreen. The best late. Pkt. 10 cts., pt. 25 cts., qt. 45 cts.
Country Gentleman or Improved Shoe Peg. Pkt. 10 cts., pt. 30 cts., qt. 55 cts.
Mammoth Late. Pkt. 10 cts., pt. 25 cts., qt. 45 cts.
Burpee's Sheffield. Well filled ears, 6 inches long. Fine flavor. 1 kt. 10 cts., pt. 25 cts., qt. 45 cts.
Burpee's Early Cosmopolitan. A few days later than First of All. Ears eight to ten inches long, well filled and of fine quality. Pkt. 10 cts., pint 25 cts.
- POP CORN, Queen's Golden.** Very tender. Pkt. 10 cts. pint 20 cts., qt. 40 cts.
- CUCUMBER Fordhook White Spine.** Pkt. 5 cts., oz. 15 cts., $\frac{1}{4}$ lb. 40 cts.
Fordhook Pickling. Pkt. 5 cts., oz. 15 cts., $\frac{1}{4}$ lb. 30 cts.
London Long Green. Firm, crisp. Oz. 15 cts., $\frac{1}{4}$ lb. 30 cts.
Improved Arlington White Spine. Oz. 15 cts., $\frac{1}{4}$ lb. 30c.
Early Green Prolific or Boston Pickling. Immensely productive. Oz. 15 cts., $\frac{1}{4}$ lb. 30 cts.
- LETTUCE, California Cream Butter.** Heads short and solid. Oz. 15 cts., $\frac{1}{4}$ lb. 40 cts., lb. \$1.50.
Early Curled Simpson. Oz. 15 cts., $\frac{1}{4}$ lb. 40 cts., lb. \$1.50.
Iceberg. Cabbage Lettuce. Oz. 15 cts., $\frac{1}{4}$ lb. 40 cts.
Hanson's Imp. Hard-heading. Oz. 20 cts., $\frac{1}{4}$ lb. 60 cts.
Big Boston. Fine forcing variety for cold frames during Winter. Large heads well blanched. Pkt. 10c., oz. 25c.
Grand Rapids. Does not head, but makes large compact bunches. Well for forcing under glass. Oz. 20 cts., $\frac{1}{4}$ lb. 60 cts.
- MUSKMELON, Jenny Lind.** Oz. 10 cts., $\frac{1}{4}$ lb. 30 cts.
Hackensack. Oz. 15 cts., $\frac{1}{4}$ lb. 40 cts., lb. \$1.20.
Montreal Green Nutmeg. One of the best. Pkt. 10 cts., oz. 20 cts., $\frac{1}{4}$ lb. 60 cts.
Rocky Ford. Oz. 10 cts., $\frac{1}{4}$ lb. 30 cts., lb. \$1.00.
- Burpee's Fordhook.** About same size as Jenny Lind. Flesh very solid and of a high flavor. Pkt. 10c., oz. 20c.
- WATERMELON, Fordhook Early.** Oz. 15 cts., $\frac{1}{4}$ lb. 40c.
Cuban Queen. Oz. 10 cts., $\frac{1}{4}$ lb. 30 cts., lb. 85 cts.
Kleckley Sweets. The Sweetest. Oz. 15 cts., $\frac{1}{4}$ lb. 35c.
Sugar Stick. A large light green of oblong form. Fine flavor and a good shipper. Flesh luscious red. Pkt. 10 cts., oz. 25 cts.
- MUSTARD, New Chinese.** Oz. 10 cts., $\frac{1}{4}$ lb. 25c., lb. 75c.
- ONION, New Mammoth Silver King.** Silvery white. Oz. 25 cts., $\frac{1}{4}$ lb. 75 cts.
Australian Brown. Oz. 20 cts., $\frac{1}{4}$ lb. 60 cts.
Best Yellow Globe Danvers. Oz. 25 cts., $\frac{1}{4}$ lb. 75 cts.
Large Red Wethersfield. Oz. 25 cts., $\frac{1}{4}$ lb. 75 cts.
- PARSLEY, Emerald.** Oz. 10 cts., $\frac{1}{4}$ lb. 25 cts.
New-Fern-Leaved. Oz. 10 cts., $\frac{1}{4}$ lb. 20c.
- PARSNIP, Guernsey.** Oz. 10 cts., $\frac{1}{4}$ lb. 20 cts., lb. 55 cts.
Long Smooth or Hollow Crown. A great cropper. Tender and sugary. oz. 10 cts., $\frac{1}{4}$ lb. 25 cts., lb. 75c.
- PUMPKIN, Golden Oblong.** Oz. 10 cts., $\frac{1}{4}$ lb. 25 cts.
Genuine Mammoth. Splendid quality. Pkt. 10 cts., oz. 25 cts., $\frac{1}{4}$ lb. 60 cts.
Small Sugar. About 10 inches in diameter. Fine grained and flavor. One of the best for pies. Pkt. 5c., oz. 10c.
Quaker Pie. Rich creamy-buff skin. Flesh fine grained and rich flavor. Good keeper Pkt. 5 cts., oz. 10 cts.
White Cushaw. A popular crooknecked variety. Pkt. 5 cts., oz. 10 cts.
- PEAS, Early Prem. Gem.** Pkt. 10 cts., pt. 25 cts., qt. 45c.
American Wonder. Pkt. 10 cts., pt. 25 cts., qt. 45 cts.
Champion of England. Pkt. 10 cts., pt. 25 cts., qt. 45 cts.
Bliss' Everbearing. Pkt. 10 cts., pt. 25 cts., qt. 45 cts.
Nott's Excelsior. Pkt. 10 cts., pt. 25 cts., qt. 45 cts.
Gradus or Prosperity. Pkt. 10 cts., pt. 35 cts., qt. 65 cts.
Horsford Market Garden. Very prolific. Pkt. 10 cts., pt. 25 cts., qt. 45 cts.
Marblehead Early Marrowfat. Grows three to four feet. Pkt. 10 cts., pt. 30 cts., qt. 50 cts.
- PEPPER, Chinese Giant.** Red. Pkt. 10 cts., $\frac{1}{2}$ oz. 40 cts.
Golden Queen. Pkt. 10 cts., oz. 30 cts., $\frac{1}{4}$ lb. 85 cts.
Neapolitan. Early, large, mild, red peppers. Very productive. Pkt. 10 cts., oz. 35 cts.
- RADISHES, Early Round Dark Red.** One of the best. Oz. 10 cts., $\frac{1}{4}$ lb. 25 cts., lb. 75 cts.
New White Icicle. Long, crisp. Oz. 15 cts., $\frac{1}{4}$ lb. 40 cts.
Early Long Scarlet Short-Top. Oz. 10 cts., $\frac{1}{4}$ lb. 25 cts.
Long Cardinal. Oz. 10 cts., $\frac{1}{4}$ lb. 25 cts., lb. 75 cts.
Improved Chartier's, or Shepherd. Oz. 10 cts., $\frac{1}{4}$ lb. 25 cts., lb. 75 cts.
- French Breakfast.** Oz. 10 cts., $\frac{1}{4}$ lb. 25 cts., lb. 75 cts.
- SALSIFY, Sandwich Island Mammoth.** Oz. 25 cts.
- SQUASH, Mammoth White Bush, or White Patty-Pan.** Oz. 10 cts., $\frac{1}{4}$ lb. 25 cts.
Fordhook. One of the best. Oz. 15 cts., $\frac{1}{4}$ lb. 40 cts.
Hubbard. The standard winter. Oz. 15 cts., $\frac{1}{4}$ lb. 40c.
- SPINACH, New Victoria.** Dark green; of the finest quality. Oz. 10 cts., $\frac{1}{4}$ lb. 15 cts.
- Long Standing.** Leaves large, thick, fleshy and crumpled. Pkt. 5 cts., oz. 10 cts.
- TOMATO, Trucker's Favorite.** The finest large-fruited purple. Pkt. 10 cts., oz. 40 cts.
Livingston's Beauty. Handsome purplish pink. Oz. 30c.
New Matchless. $\frac{1}{2}$ oz. 25 cts., oz. 40 cts., $\frac{1}{4}$ lb. \$1.10.
Ponderosa. A grand Tomato, rich crimson; very meaty and juicy. Pkt. 10 cts., oz. 45 cts.
Success. Large; bright scarlet. Pkt. 10 cts., oz. 40 cts.
Golden Queen. Oz. 30 cts., $\frac{1}{4}$ lb. 85 cts.
Stone. Large, smooth and solid fruit. Scarlet. Pkt. 5 cts., oz. 30 cts.
- TURNIP, Early Red or Purple-Top Strap-leaved.** Oz. 10 cts., $\frac{1}{4}$ lb. 20 cts., lb. 60 cts.
Early White Dutch Strap-leaved. Mild and juicy. Oz. 10 cts., $\frac{1}{4}$ lb. 20 cts., lb. 60 cts.
Improved Purple-Top Yellow Rutabaga. Oz. 10 cts., $\frac{1}{4}$ lb. 20 cts., lb. 60 cts.

General Index of Plants and Bulbs

| PAGE | PAGE | PAGE | PAGE |
|------------------------------|--------------------------------|----------------------------------|-------------------------------|
| Abutilon..... 94 | Cinnamon Vine..... 91 | Iris..... 97 | Phoenix Canariensis..... 93 |
| Acalypha Sanderi..... 90 | Cissus discolor..... 92 | Ivy Boston..... 98 | Röbelini..... 93 |
| triumphans..... 90 | Clematis Climbing..... 93 | Jacksoni Fern..... 93 | Pitcher Plant..... 94 |
| bicolor compacta..... 90 | Clematis, Stans, Dwarf..... 96 | Japan Lilies..... 83 | Pogostemon Patchouli..... 94 |
| marginata..... 90 | Cocos Weddelhana..... 93 | Japan Snowball..... 97 | Pot Hydrangea..... 96 |
| Adiantum..... 93 | Crinum..... 91 | Japanese Fern Ball..... 93 | Privet..... 97 |
| Agapanthus..... 91 | Cyas revoluta..... 93 | Japanese Maple..... 96 | Rex Begonias..... 95 |
| Althæas..... 97 | Cyclamen..... 91 | Jasminum..... 96 | Roses..... 13-24 |
| Alterdantheras..... 95 | Dahlia..... 87 | Jessamine..... 94 | Rhododendrons..... 96 |
| Amaryllis..... 91 | Deutzia..... 96 | Justicia..... 95 | Rubber Plant..... 90 |
| Amerpohlii Fern..... 93 | Dicentra..... 96 | Kentia Palm..... 93 | Scarlet Mexican Lily..... 91 |
| Ampelopsis..... 98 | Diervilla..... 96 | Keria Japonica..... 96 | Scotti Fern..... 93 |
| Auracaria excelsa..... 90 | Dracena..... 93 | Lace Fern..... 93 | Shower of Gold..... 95 |
| Areca lutescens..... 93 | Easter Lily..... 83 | Lantana..... 92 | Shrubs, Flowering..... 96, 97 |
| Asparagus plumosus..... 93 | Eleagnus..... 96 | Latania Borbonica..... 93 | Snowball..... 97 |
| Sprengeri..... 93 | Farfugium..... 94 | Lemon..... 94 | Solanum..... 94 |
| Azaleas..... 96 | Ferns..... 93 | Ligustrum..... 97 | Spanish Bayonet..... 97 |
| Barberry..... 96 | Fern Ball..... 93 | Lilac..... 96 | Spirea..... 96 |
| Begonia Plants..... 95 | Ficus elastica..... 90 | Lilies, Japan and others..... 83 | Swainsonia..... 95 |
| Begonias, Tuberous..... 89 | Fig..... 94 | Lily-of-the-Valley..... 97 | Sweet Violets..... 91 |
| Belladonna Lily..... 91 | Flowering Caladium..... 90 | Lonicera..... 93 | Sword Fern..... 93 |
| Bignonia grandiflora..... 93 | Forsythia..... 96 | Madeira Vine..... 91 | Syringa..... 96 |
| Blazing Torch..... 89 | Fuchsia..... 90 | Maidenhair Fern..... 93 | Tamarix..... 96 |
| Bleeding Heart..... 96 | Geraniums..... 92 | Manetti Vine..... 94 | Tarrytown Fern..... 94 |
| Blue Palm..... 93 | Genista..... 95 | Moonflowers..... 91 | Tigridias..... 89 |
| Blue Spirea..... 96 | Gladiolus..... 88 | Myrosma..... 95 | Tritoma..... 89 |
| Boston Fern..... 93 | Gloxinias..... 91 | Nephrolepis Scottii..... 93 | Trumpet Creeper..... 93 |
| Bougainvillea..... 95 | Guava..... 94 | Nymphæa odorata..... 90 | Tuberoses..... 90 |
| Caladeums..... 90 | Hardy Climbing Vines..... 93 | Norfolk Island Pine..... 90 | Verburnum..... 97 |
| Callas..... 94 | Hardy Perennials..... 97, 93 | Orange, Otaheite..... 94 | Violets, Sweet..... 91 |
| Calycanthus..... 96 | Hibiscus..... 90 | Oxalis..... 89 | Water Hyacinth..... 94 |
| Cannas..... 86 | Honeysuckles, Climbing..... 93 | Peonies..... 93 | Water Lily..... 90 |
| Carnations..... 89 | Hoya carnosa..... 95 | Palms..... 93 | Wax Plant..... 95 |
| Charopteris..... 96 | Hyacinthus candicans..... 89 | Pelargonium..... 92 | Weigela..... 96 |
| Caryose Sacred Lily..... 91 | Hydrangea..... 96 | Phlox..... 98 | Whitmani Fern..... 93 |
| Chrysanthemums..... 85 | Ipomœa..... 91 | Pierson Fern..... 93 | Yucca..... 97 |

Index of Flower and Vegetable Seeds

| FLOWER SEEDS | | PAGE | | PAGE | | PAGE | |
|-----------------------|----------|------------------------------|----------|--------------------|----------|--------------------|----------|
| | PAGE | | PAGE | | PAGE | | PAGE |
| Alyssum..... | 101 | Dahlia..... | 100 | Ricinus..... | 101 | Celery..... | 102 |
| Aquilegia..... | 101 | Daisy..... | 101 | Salvia..... | 100 | Corn Sweet..... | 101, 102 |
| Asters..... | 99 | Dianthus..... | 100 | Scarlet Sage..... | 100 | Pop..... | 102 |
| Balsam..... | 100 | Digitalis..... | 101 | Shasta Daisy..... | 101 | Cucumbers..... | 102 |
| Bellis..... | 101 | Dwarf Morning-Glory..... | 100 | Sunflower..... | 101 | Eggplant..... | 101 |
| California Poppy..... | 101 | Eschscholtzia..... | 101 | Sweet Peas..... | 99 | Grass, Lawn..... | 102 |
| Calliopis..... | 101 | Foxglove..... | 101 | Sweet William..... | 101 | Lettuce..... | 101, 102 |
| Campanula..... | 101 | Gourds, Ornamental..... | 101 | Tropæolum..... | 101 | Melons, Musk..... | 102 |
| Candytuft..... | 100 | Heliotrope..... | 100 | Verbena..... | 100 | Melons, Water..... | 102 |
| Canterbury Bells..... | 101 | Hollyhock..... | 100 | Wallflower..... | 101 | Mustard..... | 102 |
| Carnation..... | 100, 101 | Lady's Slipper (Balsam)..... | 100 | Zinnia..... | 101 | Onion Seed..... | 101, 102 |
| Castor Oil Bean..... | 101 | Larkspur..... | 101 | | | Oyster Plant..... | 102 |
| Celosia..... | 101 | Lobelia..... | 101 | | | Parsley..... | 102 |
| Centauria..... | 101 | Marigold..... | 100, 101 | VEGETABLE SEEDS | | | |
| Chrysanthemums..... | 101 | Mignonette..... | 100 | Asparagus..... | 102 | Parsnip..... | 102 |
| Cineraria..... | 100 | Morning-Glory..... | 100 | Beans, Bush..... | 102 | Peas, Table..... | 101, 102 |
| Cobæa..... | 101 | Nasturtium..... | 100 | Bush, Lima..... | 101, 102 | Pepper..... | 102 |
| Cockscomb..... | 101 | Pansy..... | 99 | Pole..... | 102 | Pumpkins..... | 102 |
| Coleus..... | 100 | Papaver..... | 101 | Pole, Lima..... | 102 | Radish..... | 101, 102 |
| Convolvulus..... | 100 | Perennial Peas..... | 101 | Beets, Table..... | 102 | Salsify..... | 102 |
| Coreopsis..... | 101 | Phlox..... | 100 | Cabbage..... | 101, 102 | Squash..... | 102 |
| Cosmos..... | 100 | Pinck..... | 100 | Carrots..... | 102 | Tomato..... | 101, 102 |
| Cypress Vine..... | 101 | Portulaca..... | 101 | Cauliflower..... | 102 | Turnip..... | 102 |

For complete index of Roses, see pages 7, 8, 9 and 10.

DINGEE SPECIAL LAWN GRASS SEED

The best Lawn Grass Mixture for general sowing, as proven by careful experiment and comparison. It produces a smooth, velvety green sward of attractive appearance. In preparing the ground for seeding, break it 10 to 12 inches deep with plow or spade and pulverize thoroughly. The surface should be raked perfectly level to prevent the formation of pools after heavy rainfalls. Sow the seed carefully and evenly at the rate of one quart to a space equal to 15 x 20 feet; two bushels will sow one acre. After sowing, cover the seed by raking or harrowing it. Rolling is also in general practice.

Seeding may be done at any time during spring, summer or fall, but the best results are obtained by sowing during April, May, September or October. Where fall sowing is practised, a top dressing of manure is recommended to protect the roots of the young grass during the winter. In the spring, the gross matter should be removed, leaving the surface clean. To renovate lawn, loosen the soil on the bare spots with a steel rake, and after sowing a little quantity of seed, roll or rake again to cover the seed.

Price: By mail 45 cts. per pound; in bulk, by express, 35 cts. per pound.

Hillside Kennels Pedigreed Scotch Collies Our strain of dogs is not excelled by any kennel in the country. All are entitled to registry in the American Kennel Club Stud book. Full and authentic pedigree sent with each puppy. Write us for prices and further particulars. Address **HILLSIDE KENNELS, West Grove, Pa.**

The Six Greatest New Roses of 1912

The Finest Creations of the Rosarian's Art ever Offered in One Group by this or any other Establishment

See these glorious Roses in full colors on the back cover of this book

SPECIAL OFFER: One each of this remarkable group of Roses, six in all, in strong, sturdy, first-size plants, \$1.25; larger size, six in all, \$1.75, postpaid, the entire set of six, in large, vigorous, two-year-old plants, \$2.50, by express. ALL ON OWN ROOTS. Add 10 per cent. to this amount, and we will prepay express charges. See pages 11 and 12.

The following magnificent new Roses comprise this wonderful set. Full description of each variety may be found in the forepart of this book.

CLIMBING BABY RAMBLER. The very latest introduction in Climbing Roses. Magnificent clusters of bright crimson flowers. Always in bloom.

RENA ROBBINS. A glorious new Hybrid Tea Rose. Pure white, sometimes tinged yellow, with center petals shaded deep orange.

MRS. AARON WARD. One of the most beautiful of all Yellow Hybrid Tea Roses. Coppery orange while in bud and blending out to pinkish fawn when fully developed.

MELODY. A magnificent new Golden Yellow Hybrid Tea Rose, of great size and wondrous beauty.

DOUBLE KILLARNEY. New Hybrid Tea Rose. A true Killarney-pink in color, but the flowers have double the number of petals borne by that finest of all pink Roses, Killarney.

MAD. SECOND WEBER. An exquisite new pink Hybrid Tea Rose, with beautiful, pointed buds and exquisite fragrance.

These six Roses alone will make a gorgeous display in the garden. Plant them, give them only the slightest amount of care, and they will bloom profusely for you during the coming summer. Your garden will be the envy of all who have not been fortunate enough to secure this magnificent collection. But to secure these Roses, early ordering will be necessary. Our stock is limited, and orders will be filled in strict rotations.

(See other pages of the book for prices of the individual plants.)

The Dream of Years—A New Crimson Rambler Rose—Always Blooming

The Marvelous Everblooming Crimson Rambler—The Flower of Fairfield

(See photographic plate in colors opposite)

This is the realization of the ambition of every Rose-grower, to produce an ever-blooming type of the famous Crimson Rambler. A rampant climber, it bears continuously enormous clusters of brilliant crimson flowers from early spring until frost. The youngest plants bloom profusely the first year. Absolutely hardy everywhere and retains the bright, fresh green of its foliage all summer. Our stock is direct from the introducer in Germany, and is guaranteed true in every respect. To secure this magnificent climbing Rose, it will be necessary to order at once, as the true stock is very scarce, and no more can be had at any price. Don't fail to include this marvelous, hardy, everblooming climbing Rose in your order. No matter how pretentious your home or how humble, this Rose will beautify it with its magnificent clusters of brilliant crimson flowers, which will fairly glow with their brilliancy of color all summer.

Extra-strong, vigorous plants, first size, from pots 3½ inches in diameter, 20 cts. each; larger size, 30 cts. each; two-year-old plants, extra large, 45 cts. each; strong, three-year-old plants, 75 cts. each.

REMEMBER If your order amounts to \$10 or more we prepay all shipping charges anywhere in the U. S. If under \$10 add 10 per cent of the total amount, and we will prepay all shipping charges. It will greatly be to your advantage to make your order at least \$10, or have your friends join you with their orders to make up the amount, for then WE PAY THE CHARGES. See pages 11 and 12.

BONORA CHEMICAL Co.,

488 Broadway, New York City

MANUFACTURERS OF



☛ Natures Plant Food. ☛

COLUMBIA UNIVERSITY

College of Pharmacy of the City of New York.

GUARANTEED ANALYSIS, DRY BONORA.

| | |
|--|----------|
| Total Nitrogen..... | 15 to 17 |
| equal to Ammonia..... | 19 to 20 |
| Ammonia | 14 to 15 |
| Soluble phosphoric acid as P ₂ O ₅ | 5 to 6 |
| Potash, K ₂ O..... | 3 to 4 |

ANTON VORRSIK.

Read what the "Great Rose Growers"

THE DINGEE & CONARD CO.,

of West Grove, Pa., have to say:

"We have used "BONORA" for the past three years, and we find that it produces excellent results ; in fact more satisfactory than any plant food that we have yet found. We therefore recommend it most highly,

For Sale by DINGEE & CONARD CO., West Grove, Pa.

"BONORA."

"NATURE'S OWN PLANT FOOD."

The greatest discovery of modern times.

Contains more Nitrogen than any plant food in existence. "BONORA" also contains an abundance of Phosphoric Acid and Potash. It is a complete fertilizer. Use it on your house plants, vegetables, lawns, fruit and shade trees, geraniums, strawberries and rose bushes. "BONORA" is so powerful that a very small quantity will give your plants a vigorous, healthy and lasting growth.

| | | | |
|----------------|-------------|---------|----------|
| 1 teaspoonfull | dissolve in | 7 pints | of water |
| 1 oz. | " | 14 " | " " |
| 1 lb. | " | 28 gals | " " |

"BONORA" must be sprinkled around the roots of your plants, and the results will be quickly shown. Full directions are on each package.

"BONORA" is put up as follows :

| | | | | |
|---------|--------|-----------|-------------|------------------|
| lb pkg. | making | 56 pints, | by mail | 30 cts. |
| 1 lb | " | " | 28 gallons, | " 65 " |
| 5 lb | " | " | 140 | " By Exp. \$2.50 |

"BONORA" will give your rose bushes, geraniums and in fact every variety of plant life and vegetables an active pushing growth, and will make them bloom and grow profusely throughout the season.

Is used in all the Parks of Greater New York.

Is endorsed by President Francis of the St. Louis World's Fair.

Is used on the principal public grounds of Washington D. C., as follows: Capital Grounds, Botanical Gardens, Soldier's Home.

Is used on the estates of Hon. Cornelius N. Bliss Senator Aldrich, Mr. A. G. Vanderbilt, Mr. Perry Belmont, Commodore E. T. Gerry, Mrs. Ogden Goelet, Mr. J. D. Rockefeller, Jr. Mr. Jacob H. Schiff, Mr. M. C. D Borden, Mr. W. F. Havemeyer, Mr S. R. Guggenheim, Mr. S. M. Colgate and many others.

Used by the Pennsylvania Railroad Co

"BONORA" contains 15% to 17% of Nitrogen : other plant foods from 2 to 5%.

Magnificent Dingee Tree or Standard Roses



TREE Roses have become one of the most popular forms of lawn decoration, and justly so, for there is a charm about them impossible to produce with any other plant. In some sections of the country a lawn without several Rose Trees growing upon it is not considered complete.

These plants are grafted on hardy Rose stalks 3 to 4 feet high, are tree-shaped, and when in full growth and bloom the effect is exceedingly charming. Planted on the lawn, or, when used along walks, driveways, and for similar purposes, the effect is striking in the extreme.

The splendid collection of Rose Trees, noted below, has been grown and grafted especially for us by the most famous grower in Europe, and are warranted to be absolutely true to name, strong and thrifty, and bound to give unalloyed satisfaction.

Price, strong, shapely Trees with many branches, \$1.00 each

BELLE SIEBRECHT. Hybrid Tea. Lovely pink.

CRIMSON RAMBLER. Hardy Climber. Famous crimson clustered variety.

CAPTAIN CHRISTY. Hybrid Perpetual. Large double flowers. Color lovely shade of peach. Center rosy crimson. Free bloomer.

CELINE FORESTIER. Hardy Climber. Color sulphur yellow. Free bloomer.

ETOILE de FRANCE. Hybrid Tea. Also known as Crimson Maman Cochet. Exquisitely fragrant.

GENERAL JACQUEMINOT. Hybrid Perpetual. Still a grand old favorite; bright crimson.

GLOIRE DE DIJON. Hardy Climber. Rich, creamy white, beautifully tinged with amber and pale blush.

HUGH DICKSON. Hybrid Perpetual. Free bloomer, very fragrant. Color brilliant crimson, shaded scarlet.

J. B. CLARK. Hybrid Tea. Flowers immense—7 inches in diameter; blackish crimson.

KAISERIN AUGUSTA VICTORIA. Hybrid Tea. Best White Hybrid Tea.

KILLARNEY. Hybrid Tea. One of the most beautiful, fragrant, pink Garden Roses.

LA FRANCE. Hybrid Tea. The famous brilliant satiny pink Rose.

MADAME CAROLINE TESTOUT. Hybrid Tea. Always popular; beautiful pink.

TAUSENDSCHON (Thousand Beauties). Hardy Climber. Masses of flowers, bright red, tender Rose, white, yellow and many other colors. One of the most effective.

ULRICH BRUNNER. Hybrid Perpetual. One of the old favorites. Rich, glowing crimson flamed with scarlet.

VIRGINIA R. COXE (Gruss an Teplitz). Hybrid Tea. One of the most vivid crimson and sweetest of all Roses.

WHITE AMERICAN BEAUTY (Frau Karl Druschki). Hybrid Perpetual. Wonderful pure white.

Fuller descriptions of these remarkable Roses may be found on various pages in the book.

On all orders of \$10.00 and more, we prepay express charges

See pages 11 and 12 of the book

The Dingee & Conard Co. The Leading and Oldest
Rose Growers in America West Grove, Pa.

10 Famous Dingee Roses for \$1

Postpaid, with Safe Arrival Guaranteed



This illustration shows the remarkable beauty of the Charles Dingee when grown in the open ground. It was grown by Mrs. William Stone, of Meriden, Conn., who kindly sent us the photograph.

EVERY spring we receive thousands of letters asking us to name a collection of Roses—the best kind for general home culture. Of our vast collection the ten varieties named below are in our opinion among the best garden Roses for all sections of the country. Hardiness, vigorous growth, freedom of bloom, color and beauty of flower, make them the best collection for amateur planting. They will bloom with the utmost freedom this year, and this we guarantee. No two alike. In this collection we include our wonderful Rose, Charles Dingee, in itself fully worth the price of the complete set. All labeled and sent postpaid. Safe arrival guaranteed to any point in the United States. Please order as the Dingee Collection.

The following great Roses comprise this collection. Each one will be correctly labeled. See various pages of the book for fuller descriptions.

CHARLES DINGEE. Without question the greatest Rose ever grown. See its glorious beauty of form and color on the second page of cover.

PINK MAMAN COCHET. A rich, clear pink Rose of marvelous beauty and form. Always in bloom and of enchanting fragrance.

KAISERIN AUGUSTA VICTORIA. Splendid creamy white Rose, ideal in form and texture. Exceedingly free in bloom.

MADAME ABEL CHATENAY. Brilliant rosy carmine with shadings of deeper color. Particularly hardy and free in bloom.

GOLDEN GATE. Magnificent creamy white Rose shaded with golden yellow and rose. Always in bloom.

SOUVENIR de PIERRE NOTTING. Handsome apricot-yellow Rose tinged with orange and the edge of petals shaded carmine-rose.

KEYSTONE. A splendid yellow climbing Rose of thrifty habit, beautiful foliage and absolutely hardy.

HELEN GOULD. Beautiful, warm, rosy pink, with buds of handsome shape. Always in bloom and perfectly hardy.

QUEEN BEATRICE. Handsome, silvery pink Rose of splendid shape and substance. Extra hardy and free in bloom.

CLIMBING CLOTILDE SOUPERT. One of the very best of all climbing Roses, with very double flowers of ivory-white shading to delightful pink in the center. A rampant grower and always in bloom.

Special Offer This entire collection of 10 magnificent Dingee Roses, in strong two-year-old plants, on own roots, **\$3.50**

If your order amounts to \$10.00 or more, we prepay express charges.
See pages 11 and 12 of the book for particulars.

The Dingee & Conard Co. The Leading and Oldest Rose Growers in America West Grove, Pa.

"AUTO SPRAY" A Self-Operating Automatic Sprayer

Combines every Conceivable Point of Excellence: Economical, Low-priced, Easy to Carry and Operate; Simple and Durable in Construction.

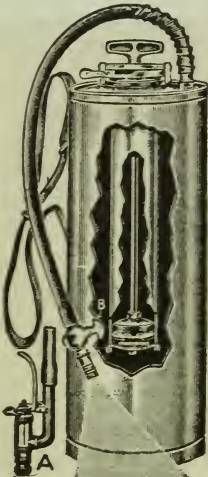

PATENTED.
PRICES BY EXPRESS
 Not Prepaid

Made expressly for spraying Roses, Grape-Vines, Shrubs, Trees, Potatoes and vegetation of all kinds. A 20 per cent solution of Iron Sulphate applied with this spray will eradicate Dandelion from lawns without injuring the grass. It is also most useful for cleaning windows and carriages and as a fire extinguisher. Simplicity of construction, ease of operation, durability and effective work are points in favor of this machine. Holds four gallons.

The illustration shows the new "Auto-Pop" attachment, which doubles the efficiency by saving half the solution and labor. Tank made of galvanized steel or brass. High-grade hose. Heavy self-contained pump, all brass. No continuous pumping as in the case of the Knapsack Sprayer—no continuous pumping or stopping as in the case of the bucket pump. A few strokes of plunger compresses enough air to cover a quarter-acre of potatoes or similar crop. The operator simply holds the nozzle. The extension pipes are useful for spraying trees.

Full directions for operating, as well as formulas for solutions to be used, accompany each machine.

- "Auto-Spray" Brass Tank, with Stop-Cock \$6.75
- "Auto-Spray" Brass Tank, with "Auto-Pop" 7.65
- "Auto-Spray" Galvanized Tank, with Stop-Cock 4.50
- "Auto-Spray" Galvanized Tank, with "Auto-Pop" 5.40
- "Auto-Pop" supplied separately 1.25

Express charges on this class of goods are very inconsiderable.

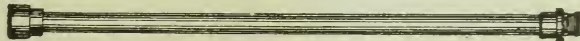

EXTENSION PIPE
 Galvanized Steel, solid brass connections, in lengths of 2 ft., 30c.
 Solid Brass, in lengths of 2 ft., 35c.

NEW ERA, or TRI-JET SPRAYER

Best and cheapest at the price. Embodies the principles of the ordinary atomizer. Sure death to all kinds of insects which infest plant life. By the use of this sprayer a fine cloud-like spray reaches every portion of the vine and leaves it saturated just as foliage appears after a fog. You can't afford to be without the New Era Sprayer.

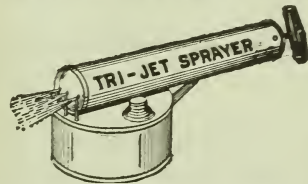

PRICES, by express, not prepaid, Galvanized Reservoir, 75 cts.; Brass Reservoir, \$1.

TYRIAN PLANT SPRINKLER

is essential to the success with plants. With it you can quickly sprinkle them. It will keep the foliage fresh and healthy. Throws a spray "just like rain." Its value is so apparent that, once secured, you will not be without it again. Postpaid, 80 cts. each.

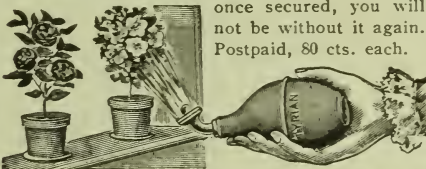

SPECIAL OFFER.

The "Tyrian" Sprinkler and an 8-oz. pkg. of Sulpho-Tobacco Soap for \$1, postpaid, including booklet *The Window-Garden, How to Care for it.*

SULPHO-TOBACCO SOAP

For the sure, easy and immediate extermination of all insect life on plants, trees and animals, Sulpho-Tobacco Soap is a matchless preparation. Will not injure the most tender plant. It dissolves readily in water, and may be applied with a Tyrian Sprinkler. Prices, 3 oz. cake 13c., 8 oz. cake 28c., postpaid.

BONORA (The Greatest Plant Food)

Good for all plants. It invigorates, promotes the growth, increases the crop and produces a lasting and healthy growth. Sold in condensed form and used by dissolving in water. Trial pkg., making 56 pts., 30 cts., postpaid. Large pkg., making 28 gals., 65 cts., postpaid.

POPULAR GARDENING BOOKS

GARDENING FOR PLEASURE (Henderson). Treats of everything connected with gardening indoors and out; has been especially written for amateurs. 404 pages. Illustrated. Price \$2, postpaid.

ROSE CULTURE (Ellwanger). A well-written work on Rose culture. \$1.50 postpaid.

PRACTICAL FLORICULTURE (Henderson). The new and revised edition. 325 pages. Fully illustrated. Price, \$1.50. postpaid.

Dingee Remarkable Popular Sets

SHOWING THE GREAT PURCHASING POWER OF 50 cts.



This Popular Set of Chrysanthemums will give you a display like this.

Popular Set of Chrysanthemums

8 for 50 cts.

Glory of the Pacific. Magnificent, bright pink flowers. They are of great size and depth, showing the clear pink color to excellent advantage. Blooms very early in the fall.

Ivory. Grandest of all whites.

Pink Ivory. A beautiful shade of soft pearly pink. Magnificent form.

Major Bonnaffon. Immense, large, deep golden yellow flowers.

White Bonnaffon. Of the same splendid form as the yellow, but of a clear glistening white. One of the finest of all "mums."

John K. Shaw. Forms a beautiful ball of perfect pink; immense size and of splendid shape.

Mrs. Perrin. Beautiful, distinct rose-pink. Dwarf grower; blooms profusely.

Black Hawk. Dark crimson-scarlet; very fine; of splendid form and very large.

Special Offer One each of the 8 beautiful "Mums" described above, postpaid, for 50 cts. Please order as "Popular" Set.

Popular Sets of Roses

"Jacqueminot" Set

6 Hardy Hybrid Perpetual Roses, 50c.

Hybrid Perpetual Roses are considered the most valuable of all hardy plants. They are of vigorous growth and have large flowers.

Gen. Jacqueminot. Bright crimson, very rich and velvety. One of the best.

Gloire Lyonnaise. The best of its color; pale shade of salmon-yellow sometimes passing to rich, creamy white.

Vick's Caprice. Clear, satiny pink, striped and dashed with white and bright carmine.

Mad. Masson. A superb variety. Color clear bright rose. Distinct and charming.

Francois Levet. Delightful shade of cherry-pink, shaded with carmine. Flowers extra large. Remarkably free in bloom.

Giant of Battles. One of the best, if not the best hardy, vivid crimson garden Rose.

Special Offer For 50 cts. we will send postpaid, one each of the hardy Hybrid Perpetual Roses, described above; one each in two-yr.-old plants for \$2.00.

Please order as "Jacqueminot" Set.

"Garden" Set

7 Hardy Everblooming Roses, 50 cts.

This immensely popular collection embraces the very best hardy garden Roses. Flowers can be cut in abundance this year.

Pink La France. Magnificent, large, full and double silvery pink flowers.

Marie Guillot. A queen among white Roses. Large, full, finely formed flowers.

Meteor. Rich, velvety crimson; buds and flowers large, full and double.

Henry M. Stanley. Beautiful double flowers tinted amber-rose and apricot-yellow.

Mad. Abel Chatenay. Immense, full, double flowers; rosy carmine, shading darker.

White Maman Cochet. The premier white garden Rose. Absolutely none better.

Coquette de Lyon. Large, finely formed flowers of canary-yellow color.

Special Offer One each, strong plants, 7 garden Roses described above, sent postpaid, for 50 cts.; the full seven, in two-year-old plants, for \$2.00.

Please order as "Garden" Set.

We have a complete and magnificent stock of Hardy Shrubs and Plants, and can fill your every need. Write us for anything you may desire—we can supply it.

The Dingee & Conard Co. The Leading and Oldest Rose Growers of America West Grove, Pa.

From.....

Post Office..... State.....

Do Not
Forget
2c
Stamp

The Dingee & Conard Company

The { LEADING AND OLDEST } Rose Growers of America

(O. O.) WEST GROVE, PA.

DINGEE ROSES—STURDY AS OAKS—GO AND GROW EVERYWHERE

We prepay express Charges on all orders amounting to \$10.00 and over. If your order is for less than \$10.00, add 10% and we will prepay all express charges to any point in the U. S. or Canada.

It will be distinct economy for you to make your order at least \$10.00 to save uncertain express charges

If you have not included Charles Dingee Rose in your order, either in a collection or as an individual plant, you will miss the enjoyment of growing the Greatest Rose ever introduced in this country. See our special offer on this envelope

No other Roses grown in this or any other country can compare to the magnificent, strong, lusty plants we send out. Our plants are not the weak little 'slips' too-often advertised in glowing terms, but large, pot-grown plants ready to thrive and bloom for you

THE GREAT DINGEE TRIAL COLLECTION OF THE JUSTLY FAMOUS WEST GROVE ROSES

If you are the least in doubt as to the merits of our Wonderful Dingee Roses, and have no preference as to varieties, mark a cross in space to the left, enclose a dollar bill in this envelope, with your name and address and we will send you, postpaid, 16 BIG, VIGOROUS ROSE PLANTS, POT-GROWN, ON THEIR OWN ROOTS, OUR SELECTION, ALL DIFFERENT, and will include as 3 of the 16, strong, vigorous plants of the wonderful CHARLES DINGEE ROSE, WHITE MAMAN COCHET and the UNIQUE BLUE ROSE, FREE

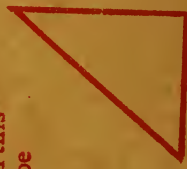

Introduced and
now offered for the
first time by
**THE DINGEE & CONARD
COMPANY**

EVERBLOOMING CRIMSON RAMBLER.

(Flower of Fairfield)

THE EVERBLOOMING
SENSATIONAL
EUROPEAN
NOVELTY

See
Opposite Page

The
long-looked-for
constant-blooming
**CRIMSON
RAMBLER
ROSE**
of gorgeous beauty
and wonderful vigor

ABSOLUTELY HARDY
EVERYWHERE





MELODY

DOUBLE
PINK KILLARNEY

MRS. AARON
WARD

RENA ROBBINS

CLIMBING BABY
RAMBLER

MADAME SEGOND WEBER

Six New Dingee Roses

"Sturdy as Oaks"

See Special offer on page 104

THE DINGEE & CONARD COMPANY
West Grove, Pa.