官廳

国立国会図書館

收書通報

第29号

Current Acquisitions

No. 29

国立国会図書館

National Diet Library

Tokyo, Japan

国立国会図書館
26.2.22
国際業務部

凡　例

1. 本目録は本館に受入れられた図書で整理を了したものを逐次収録する。
   但し本号には洋書だけ収録してある。
2. 記載は Dewey の Decimal Classification (D. C.) 14版により分類してある。
   但し法律関係資料 (分類表 340 Law に属すべきもの) は一括して記号"L"
   を以て表示し、最初に掲載してある。
   同一分類内の排列は本文分類見出しの中を標目のA B C順にしてある。
3. 目次に代わるものとして、D. C. の主綱表 (Divisions) を掲げてある。本文
   の見出しもこれによる。
4. 各図書の標目の右端に附せられた数字はその図書の請求番号である。

Classification of European Books

L　Law, etc.

0　General Works

0 0 0　General works　Prolegomena
0 1 0　Bibliography
0 2 0　Library economy
0 3 0　General cyclopedias
0 4 0　General collected essays
0 5 0　General periodicals
0 6 0　General societies　Museums
0 7 0　Journalism　Newspapers
0 8 0　Polygraphy　Special libraries
0 9 0　Book rarities

1　Philosophy

1 0 0　Philosophy in general
1 1 0　Metaphysics
1 2 0　Special metaphysical topics
1 3 0　Physiologic, abnormal and differential psychology　Metapsychology
1 4 0　Philosophic systems and doctrines
1 5 0　Psychology
1 6 0　Logic　Dialectics
1 7 0　Ethics
1 8 0　Ancient and oriental philosophers
1 9 0　Modern philosophers

2　Religion

2 0 0　Religion in general
2 1 0　Natural theology
2 2 0　Bible
2 3 0　Doctrinal　Dogmatics　Theology
2 4 0　Devotional　Practical
2 5 0　Homiletic　Pastoral　Parochial
2 6 0　Church: institutions and work
2 7 0　General hist. of the church
2 8 0　Christian churches and sects
2 9 0　Nonchristian religions

3　Social sciences

3 0 0　Social sciences in general. Sociology
3 1 0　Statistics
3 2 0　Political science
3 3 0　Economics　Political economy
3 4 0　Law *see* "L"
3 5 0　Administration
3 6 0　Welfare and social institutions
3 7 0　Education
3 8 0　Commerce　Communication
3 9 0　Customs　Costumes　Folklore

4　Philology

4 0 0　Philology in general
4 1 0　Comparative
4 2 0　English　Anglo-Saxon
4 3 0　German and other Teutonic
4 4 0　French　Provençal
4 5 0　Italian　Rumanian
4 6 0　Spanish　Portuguese
4 7 0　Latin and other Italic
4 8 0　Greek and other Hellenic
4 9 0　Other languages

5　Pure science

5 0 0　Science in general
5 1 0　Mathematics
5 2 0　Astronomy
5 3 0　Physics
5 4 0　Chemistry
5 5 0　Geology
5 6 0　Paleontology
5 7 0　Biology　Anthropology
5 8 0　Botany
5 9 0　Zoology

6　Useful arts

6 0 0　Useful arts in general
6 1 0　Medicine
6 2 0　Engineering
6 3 0　Agriculture
6 4 0　Home economics
6 5 0　Communication　Business
6 6 0　Chemic technology
6 7 0　Manufactures
6 8 0　Mechanic trades
6 9 0　Building

7　Fine arts

7 0 0　Fine arts in general
7 1 0　Landscape and civic art
7 2 0　Architecture
7 3 0　Sculpture
7 4 0　Drawing　Decoration　Design
7 5 0　Painting
7 6 0　Engraving
7 7 0　Photography
7 8 0　Music
7 9 0　Amusements

8　Literature

8 0 0　Literature: general works
8 1 0　American
8 2 0　English　Anglo-Saxon
8 3 0　German and other Teutonic
8 4 0　French　Provençal, etc.
8 5 0　Italian　Rumanian, etc.
8 6 0　Spanish　Portuguese, etc.
8 7 0　Latin and other Italic
8 8 0　Greek and other Hellenic
8 9 0　Other literatures

9　History

9 0 0　History in general
9 1 0　Geography　Travels
9 2 0　Biography
9 3 0　Ancient history
9 4 0　Modern: Europe
9 5 0　Modern: Asia
9 6 0　Modern: Africa
9 7 0　Modern: North America
9 8 0　Modern: South America
9 9 0　Modern: Oceania and polar regions

L, Law etc.

Beard, Charles Austin, 1874– L–B 368 r
The republic; conversations on fundamentals. New York, Viking, 1946.
xiii, 365p. 22cm.

Bowman, Dean Orlando. L–B 787 p
Public control of labor relations; a study of the National Labor Relations Board. New York, Macmillan, 1942.
xi, 504p. 25cm.

Carrow, Milton Michael. L–C 319 b
The background of administrative law. Newark, N. J., Associated Lawyers Pub. Co. 1948.
ix, 214p. 24cm.

Chafee, Zechariah, 1885– L–C 433 f
Free speech in the United States. Cambridge, Mass., Harvard Univ. Press, 1948.
xviii, 634p. 24cm.

Corwin, Edward Samuel, 1878– L–C 832 c
Constitutional revolution, ltd. Claremont, Calif., Claremont Colleges, 1941. (i.e. 1946)
ix, 121p. 22cm.
Text revised, and reprinted in 1946.

Cowles, Willard Bunce, 1899– L–C 875 t
Treaties and constitutional law: property interferences and due process of law. Washington, American Council on Public Affairs, c1941.
xv, 315p. 23cm.

Curtis, Charles Pelham, 1891– L–C 978 l
Lion under the throne. Boston, Houghton Mifflin, c1947.
xviii, 368p. 22cm.
"A study of the Supreme Court of the United States addressed particularly to those layman who know more constitutional law than they think they do, and to those lawyers who know less"

Dicey, Albert Venn, 1835–1922. L–D 546 d
Dicey's conflict of laws. 6. ed. Under the general editorship of J. H. C. Morris, with specialist editors. London, Stevens, 1949.
cxxix, 912p. 26cm.

Dodd, Walter Fairleigh, 1880– L–D 639 c
Cases and materials on constitutional law; selected from decisions of state and federal courts. 3. ed. St. Pavl, Minn., West, 1941.
xxxviii, 1402p. 26cm. (American casebook series)
—— —— 1945 Supplement; Dodd's cases on constitutional law; regular and shorter editions. 3. ed. St. Paul, Minn., West, 1945.
ix, 195p. 26cm. (American casebook series)

Donnedieu de Vabres, Henry. L–D 685 t
Traité de droit criminel et de legislation penale comparee. 3. éd. Paris, Recueil Sirey, 1947.
xvi. 1059p. 26cm.

Glueck, Sheldon, 1896– L–G 567 w
War criminals; their prosecution & punishment. New York, Alfred A. Knopf, 1944.
viii, 250, xiip. 22cm.

Gt. Brit. *Board of Trade.* L–Gt 763 p
Patents and designs acts; final report of the Departmental Committee. London, H. M. Stationery Off., 1947.
84p. 25cm.

Gt. Brit. *Foreign Office.* L–Gf 714 p
Progress report of the United Nations Mediator on Palestine, Rhodes, 16th September, 1948. London, H. M. Stationery Off., (1948)
74p. 25cm. (*Its* Palestine no. 1)

Gsovski, Vladimir. L–C 895 s
Soviet civil law: private rights and their background under the Soviet regime; comparative survey and translation of the civil code; code of domestic relations; judiciary act; code of civil procedure; laws on nationality, corporations, patents, copyright, collective farms, labor; and other related laws. Foreword by Hessel E. Yntem. Ann Arbor, University of Michigan Law School, 1948–49.
2 v. 24cm. (Michigan legal studies)
Contents.
vol. 1: Comparative survey. xxxvii, 909p.
vol. 2: Translation. xx, 907p.

Haines, Charles Grove, 1906– L–H 153 r
The role of the Supreme Court in American government and politics, 1789–1835. Berkeley, Univ. of California Press, 1944.
xxiii, 679p. 25cm.

Hockett, Homer Carey, 1875– L–H 685 c
The constitutional history of the United States. New York, Macmillan, (1948)
2 v. 24cm.
Contents.
vol. 1: 1776–1826; the blessing of liberty. ixv, 417p.
vol. 2: 1826–1876; a more perfect union, xii, 405p.

India. *Laws, statutes, etc.* L–Il 425 i
The Indian contract act. 1872. 2. ed.
Tokyo Yūhikaku, 1906 (Meizi 39)
98p. 22cm.
Ed. by Tyuo daigaku.

Jackson, Robert Houghwout, 1892– L–J 13 c
The case against the Nazi war criminals; opening statement for the United States of America and other documents. New York, Alfred A. Knopf, 1946.
xiii, 216p. 19cm.

Jackson, Robert Houghwout, 1892– L–J 13 n
The Nürnberg case, as presented by Robert H. Jackson. Together with other documents. New York, Alfred A. Knopf. 1947.
xviii, 269p. illus. 22cm. (Borzoi books)

Lorch, Alexander. L–L 865 t
Trends in European social legislation between the two world wars. (n.p.) Maison Française, 1943.
148p. 22cm. (Institute of Comparativ Law. Publicications, vol. 3)

Niemeyer, Gerhart. L–N 672 l
Law without force; the function of politics in internat ional law. Princeton, Princeton Univ. Press, 1941.
xiv, 408p. 24cm.

Ogg, Frederic Austin, 1878– L–O 34 i
Introduction to American government; the national government, by F. A. Ogg and P. Orman Ray. 9. ed. thoroughly rev. New York, Appleton-Century-Crofts, c1948.
viii, 902p. 25cm. (The Century political science series)

Pritchett, C Herman. L–P 961 r
The Roosevelt Court; a study in judicial politics and values, 1937–1947. New York, Macmillan, 1948.
xvi, 314p. 22cm.

Reede, Arthur Hallam, 1909– L–R 327 a
Adequacy of workmen's compensation. Cambridge, Harvard Univ. Press, 1947.
xxiii, 422p. 23cm.

Rothenberg, Ignaz. L–R 846 n
The newspaper; a study in the workings of the daily press and its laws. New York, Staples, 1948.
xvi. 351. 23cm.

Seager, J Renwick. L–S 438 p
Parliamentary elections under the reform act, 1918, as amended by later legislation. 2. ed., rev. and brought up to date. Westminster, P. S. King, 1921.
vi, 126p. 19cm.

Slesser, *Sir* Henry Herman, 1883– L–S 632 l
The law relating to trade unions. London, Labour Pub. Co. 1921.
149p. 20cm.

Stubbs, William. L–S 932 c
The constitutional history of England, in its origin and development. 2. ed. Oxford, Clarendon Press, 1875–78.
3 v. 20cm. (Clarendon Press series)

Taswell-Langmead, Thomas Pitt. L–T 215 e
English constitutional history, from the Teutonic Conquest to the present time. Ed. by Coleman Phillipson. 8. ed. London, Sweet & Maxwell, 1919.
xxiv, 830p. 22cm.

Tillyard, *Sir* Frank, 1865– L–T 579 u
Unemployment insurance in Great Britain, 1911–48. Assisted by F. N. Ball. Leigh-on-Sea, Essex, Thames Bank, 1949.
ix, 233p. 23cm.

Uhler, Armin. L–U 31 r
Review of administrative acts. Ann Arbor, Univ. of Michigan Press, 1942.
xxxi, 207p. 24cm. (Michigan legal studies)
"A comparative study of the doctrine of the separation of powers and judicial review in France and the United States"

L–U 58 y

United Nations. *Dept. of Public Information.*
Yearbook of the United Nations. 1947/48–
Lake Success, N.Y., 1949–
v. fold. tables. 28cm.

L–U 58 o

United Nations. *General Assembly, 4th Sess., 1949.*
Official records. Supplement. Lake Success, N. Y., 1949.
v. 31cm.
Contents.
no. 1: Annual report of the Secretary-General on the work of the Organization.
no. 2: Report of the Security Council to the General Assembly.
no. 3:
no. 4: Report of the Trusteeship Council, covering its fourth and fifth Sessions.
no. 5: Budget estimates for the financial year 1950 and information annexes. 2v.
no. 6: Financial report and accounts, for the Board of Auditors.
no. 7: Second report of 1949 to the General Assembly, (by the) Advisory Committee on Administrative and Budgetary Questions.
no. 8: Report of the United Nations Special Committee on the Balkans.
no. 9: Report of the United Nations Commission on Korea. 2 v.
no. 11: Report of the Interim Committee of the General Assembly.

U. S. *Dept. of Commerce.* L–Uc 734 r
Report of the Uniform Plumbing Code Committee. Washington, U. S. Govt. Print. Off. 1949.
ix, 83p. 24cm.
"Issued jointly by U. S. Dept. of Commerce (and) Housing and Home Finance Agency"

U. S. *Laws, statutes, etc.* L–Ul 425 g
General rules and regulations, under the Securities Exchange Act of 1934, as in effect March 15, 1949. Washington, U. S. Govt. Print. Off. 1949.
xi, 2404p. 24cm.
At head of title: U. S. Securities and Exchange Commission.

U. S. *Laws, statutes, etc.* L–Ul 425 l
Laws relating chiefly to the Navy, Navy Department and marine corps, passed at the 2d Session of the 80th Congress, 1948.
Washington, U. S. Govt. Print. Off. 1949.
xi, 595p. 24cm. (U. S. Navy Dept. NAVEXOS P–455–80/2)

L–Un 277 l

U. S. *National Labor Relations Board.*
Legislative history of the labor management relations act, 1947. Washington, U. S. Govt. Print. Off. 1948.
2 v. (xlvii, 1680p.) 24cm.

U. S. *Office of the Solicitor.* L–Us 686 i
Interpretative bulletin and legal guide; veterans' reemployment rights. (Washington, U. S. Govt. Print. Off. 1948)
xiii, 196p. 23cm.

Vinogradoff, Paul. L–V 788 c
Common-sense in law. London, Williams and Norgate, 1923.
256p. 17cm. (Home university library of modern knowledge)

L–W 368 enl

Webb, Sidney, *1st baron Passfield,* 1859–1947.
English local government; statutory authorities for special purposes, by Sidney and Beatrice Webb. London, Longmans, Green, 1922.
vi, 521p. 23cm.

The Year book of world affairs. 1950– L–Y 39
London, Stevens.
v. 26cm.
"Published under the auspices of the London Institute of World Affairs"

0 General works

000 General works Prolegomena

Znaniecki, Florjan, 1882– 001–Z 82 s
The social role of the man of knowledge, by Florian Znaniecki. New York, Columbia Univ. Press, 1940.
212p. 21cm.

010 Bibliography

016.317–I 61 b

Inter American Statistical Institute, *Washington.*
Bibliography of selected statistical sources of the American nations. 1. ed. Washington, 1947.
xvi, 689p. 24cm.
English and Spanish.

National Book League. 015.42–N 277
British book news; a selection of books published in Britain. 1944– London, Longmans, Green, 1945–
v. 22cm.

U. S. *National Archives.* 016.945–Un 277 p
Preliminary inventory of the records of the United States counsel for the prosecution of Axis criminality. Comp. by Fred G. Halley. (Washington, U. S. Govt. Print. Off. 1949)
iii, 182p. 27cm. (*Its* Preliminary inventory no. 21.)

Westerfield, Ray Bert, 1884– 016.332–W 526 s
Selected bibliography of money, credit, banking and business finance. Cambridge, Mass., Bankers Pub. Co. 1940.
136p. 25cm.

020 Library economy

025.5–Ul 697 m

U. S. *Library of Congress. Division of Orientalia.*
Manual of the Division of Orientalia. Washington, 1950.
v. 44p. 27cm.
Hectographed.

030 General cyclopedias

Bol'shaia sovetskaia ent-iklopediia. 037–B 693
Ъольшая советская энциклопедия, под общей редакцией Н. И. Бухарина (et al) Главный редактор О. Ю. Шмидт. Москва, Акционерное об-во "Советская энциклопедия", 1926–48.
65 v. illus. (part col.) maps (incl. col.) 27cm.

Malaia sovetskaia entsiklopediia. 037–M 236
Малая советская энциклопедия. Главный редактор Н. Л. Мещеряков. Москва, Гос. словарно-энциклопедическое изд-во /Советская энциклопедия/, 1929–32.
10 v. 27cm.

050 General periodicals

Library Association, *London.* 050–L 697 s
The subject index to periodicals, 1946–
London, 1948–
v. 31cm.
General editor: T. Rowland Powel.

051–L 722

Life. International ed. Vol. 5–
July 1948 Chicago, Time Inc.
2 v. 36cm. fortnightly.
Editors: Henry R. Luce and others.

057–N 532

New times, a weekly journal. 1948–
Moscow, The Trud.
4 v. 26cm.
Editor: V. Berezine.

051–N 532

Newsweek, Pacific; the U. S. magazine of news significance. Vol. New York, Newsweek.
v. 28cm.
Printed by Weekly Publications, Inc. in Tokyo.

The Reader's digest. Vol. 4?– 051–R 286
Pleasantville, N. Y., Reader's Digest Association.
v. 20cm. monthly.

The Reader's digest. Vol. 051–R 286
Plesantville, N. Y., Reader's Digest Association.
v. 21cm. monthly.
Pacific service ed. in Tokyo.

Soviet woman. 1947– Moscow. 057–S 729
v. 31cm. bi-monthly.
"A magazine devoted to social and political problems, literature and art"
"Published by the Soviet Women's Antifascist Committee and the Central Council of Trade Unions of the U. S. S. R."

051–T 583

Time; the weekly newsmagazine. Pacific overseas ed. Vol. 50, no. 10-V. 52–; 1947–
(Chicago, Time Inc.)
v. 28cm.
Printed in Tokyo.
Editors: Henry R. Luce and others.

057–V 898

VOKS bulletin. No. 53– ; 1948–
Moscow, U. S. S. R. Society for Cultural Relations with Foreign Countries.
v. 28cm. (monthly)
Editor: Vladimir Kemenov.

070 Journalism Newspapers

070–H 317 d

Harris, Wilson.
The Daily Press. Cambridge, Univ. Press, 1946–
x, 146p. 18cm. (Current problems)

071–P 772 p

Pollard, James Edward, 1894–
The presidents and the press. New York, Macmillan, 1947.
xiii, 866p. 21cm.

1 Philosophy

100 Philosophy in general

103–B 181 d

Baldwin, James Mark, 1861–1934, *ed.*
Dictionary of philosophy and psychology... Written by many hands and ed. by J. M. Baldwin. New ed. with corrections. New York, Peter Smith, 1940.
3 v. 27cm.

109–M 648 h

Miller, Hugh, 1891–
An historical introduction to modern philosophy. New York, Macmillan, 1947.
x, 615p. 22cm.

109.73–S 358 h

Schneider, Herbert Wallace, 1892–
A history of American philosophy. New York, Columbia Univ. Press, (1947) c1946.
xiv, 646p. 24cm.

130 Physiologic, abnormal and differential psychology Metapsychology

136.7–B 829 c

Breckenridge, Marian E
Child development; physical and psychological growth through the school years, by M. E. Breckenridge and E. Lee Vincent. 2. ed.
Philadelphia, W. B. Saunders, 1949.
viii, 622p. 23cm.

136.7–G 389 f

Gesell, Arnold, Lucius, 1880– *ed.*
The first five years of life; a guide to the study of the preschool child, from the Yale Clinic of Child Development, by A. Gesell (and others) New York, Harper, c1940.
xiii, 393p. illus. 25cm.
Contents.—Early mental growth, (by) A. Gesell.—Motor development, (by) Henry M. Halverson.—Adaptive behavior, (by) Helen Thompson.—Language development, (by) Burton M. Castner.—Persoval—social behavior, (by) Frances L. Ilg. and Louise Bates Ames.—Philosophy of the developmental examination, (by) A. Gesell.—The conduct of the developmental examination, (by) Catherine S. Amatruda.—Clinical adaptations to a typical conditions, (by) C. S. Amatruda.—Individuality and its characterization, (by) A. Gesell.—Developmental supervision and the school eginner, (by) A. Gesell.

136.7–G 389 i

Gesell, Arnold Lucius, 1880–
Infant and child in the culture of today; the guidance of development in home and nursery school, by A. Gesell and Frances L. Ilg. In collaboration with Janet Learned and Louise B. Ames. New York, Harper, c1943.
xii, 403p. 25cm.

136.7–G 649 d

Goodenough, Florence Laura, 1886–
Developmental psychology; an introduction to the study of human behavior. 2. ed.
New York, D. Appleton-Century, c1945.
xxii, 723p. illus. 22cm. (Century psychology series)

136–H 819 p

Horst, Paul.
The prediction of personal adjustment, by Paul Horst (and others) New York, Social Science Research Council, 1941.
xii, 455p. 22cm. (Bulletin 48)
"A survey of logical problems and research techniques, with illustrative application to problems of vocational selection, school success, marriage, and crime"

137–H 941 p

Hunt, J McV *ed.*
Personality and the behavior disorders a handbook based on experimental and clinical research. New York, Ronald, c1944.
2 v. 24cm.

136.7–J 77 d

Jones, Harold E
Development in adolescence; approaches to the study of the individual. New York, Appleton-Century-Crofts, c1943.
xvii, 166p. 21cm. (The Century psychology series)

136.4–K 18 i

Kardiner, Abram, 1891–
The individual and his society; the psychodynamics of primitive social organization. With a foreward and two ethnological reports by Ralph Linton. New York, Columbia Univ. Press, (1947) c1939.
xxvi, 503p. 24cm.

131.34–S 439 s

Sears, Robert R
Survey of objective studies of psychoanalytic concepts; a report prepared for the Committee on Social Adjustment. New York, Social Science Research Council, 1943.
xiv, 156p. 22cm. (Bulletin 51)

136.7–S 988 p

Symonds, Percial Mallon, 1893–
The psychology of parent-child relationships New York, D. Appleton-Century, c1939.
xiv, 228p. 22cm. (Century psychology series)

136.7–T 253

Teagarden, Florence Mabel, 1887–
Child psychology for professional workers. Rev. ed. New York, Prentice-Hall, 1946.
xxiii, 613p. 24cm. (Prentice-Hall psychology serise)

136.27–W 912 h

Woodworth, Robert Sessions, 1869–
Heredity and environment; a critical survey of recently published material on twins and foster children. New York, Social Science Research Council, 1941.
x, 95p. 23cm. (Bulletin 47)
"A report prepared for the Committee on Social Adjustment"

150 Psychology

150.7–A 441 u

Allport, Gordon Willard, 1897–
The use of personal documents in psychological science. New York, Social Science Research Council, (1947)
xix, 210p. 22cm. (Social Science Research Council. Bulletin 49, 1942)
"Prepared for the Committee on Appraisal of Research"

150.13–B 533 p

Berrien, F K
Practical psychology. New York, Macmillan, 1949, c1944.
xii, 584p. illus. 22cm.

151.2–G 799 m

Greene, Edward Barrows, 1895–
Measurements of human behavior. New York, Odyssey Press, c1941.
xxi, 777p. front. (port.) 21cm.

151–W 37 s

Kent, Sherman.
Strategic intelligence for American world policy. Princeton, Princeton Univ. Press, 1949.
xiii, 226p. 24cm.

170 Ethics

172.4–F 991 i

Friedrich, Carl Joachim, 1901–
Inevitable peace. Cambridge, Harvard Univ. Press, 1948.
xii, 294p. 23cm.

172.4–H 986 u

Huxley, Julian Sorell, 1887–
UNESCO: its purpose and its philosophy. Washington, Public Affairs Press, c1948.
74p. 23cm.

172–J 62 g

Joad, Cyril Edwin Mitschinson, 1891–
Guide to the philosophy of morals and politics. London, Victor Gollancz, 1948.
816p. 20cm.
First pub. in 1938.

171–S 413 c

Schweitzer, Albert, 1875–
Civilization and ethics. 3. ed. London, Adam & Charles Black, 1949.
xxvii 284p. 23cm. (The philosophy of civilization, 2)

190 Modern philosophers

Dewey, John, 1859– **191.9-D 519 f**
Freedom and culture. New York, G. P. Putnam, ©1939.
176p. 22cm. (Minton Balch books)

192.9-R 961 p
Russell, Bertrand Arthur William Russell, *3d earl*, 1872–
The problems of philosophy, London, Williams and Norgate, 1923.
255p. 17cm. (Home university library of modern knowledge)

2 Religion

200 Religion in general

Hershberger, Guy Franklin, 1896– **201-H 572 w**
War, peace, and nonresistance. Scottdale, Pen., Herald Press, 1946, ©1944.
xv, 415p. 24cm.

Wach, Joachim. **201-W 113 s**
Sociology of religion. Chicago, Univ. of Chicago Press, [1948] ©1944.
xii, 412p. 24cm.

270 General hist. of the church

Latourette, Kenneth Scott, 1884– **270-L 359 h**
A history of the expansion of christianity. New York, Harper, ©1937–45.
7 v. 25cm.
Contents.
vol. 1: The first five centuries. ©1937.
vol. 2: The thousand years of uncertainty, A.D. 500—A.D. 1500. 6. ed. ©1938.
vol. 3: Three centuries of advance, A.D. 1500—A.D. 1800. 5. ed. ©1939.
vol. 4: The great century in Europe and the United States of America, A.D. 1800—A.D. 1914. ©1941.
vol. 5: The great century in the Americas, Australasia, and Africa, A.D. 1800—A.D. 1914. ©1943.
vol. 6: Advance through storm, A.D. 1914 and after, with concluding generalizations. 4. ed. 1945.
vol. 7: The great century in Northern Africa and Asia, A.D. 1800—A.D. 1914. 4. ed. 1944.

Myers, Gustavus, 1872–1942. **272-M 996 h**
History of bigotry in the United States. New York, Random House, ©1943.
viii, 504p. 23cm.

Persons, Stow, 1913– **277.3-P 467 f**
Free religion; an American faith. New Haven, Yale Univ. Press, [1948] ©1947.
168p. 25cm.

Sperry, Willard Learoyd, 1882– **277.3-S 751 r**
Religion in America. Appendices comp. by Ralph Lazzaro. Cambridge, University Press, 1947.
xi, 318p. 21cm. (American life and institutions, 1)
Appendices: p. 264-318.

290 Nonchristian religions

Adler, Cyrus, 1863–1940. **296-A 237 w**
With firmness in the right; American diplomatic action affecting Jews, 1840–1945, by C. Adler and Aaron M. Margalith. New York' American Jewish Committee, 1946.
xxvii, 489p. 24cm.

Engelman, Uriah Zevi. **296-E 57 r**
The rise of the Jew in the western world; a social and economic history of the Jewish people of Europe. New York, Behrman's Jewish Book House, 1944.
xiii, 238p. 23cm.

3 Social sciences

300 Social sciences in general Sociology

Albig, John William. **301.15-A 335 p**
Public opinion. 1. ed. New York, Mc Graw-Hill, 1939.
xiii, 486p. 24cm.

301.15-B 156 m
Bailey, Thomas Andrew, 1902–
The man in the street; the impact of American public opinion on foreign policy. New York, Macmillan, 1948.
v, 324p. 24cm.

Barker, Roger Garlock, 1903– **301.15-B 255 a**
Adjustment to physical handicap and illness: a survey of the social psychology of physique and disability, by R. G. Barker [and others] New York, Social Science Research Council, 1946.
xi, 372p. 23cm. (Bulletin 55)

Barnes, Harry Elmer, 1889– **301.153-B 261 s**
Social institutions in an era of world upheaval. New York, Prentice-Hall, [1947] ©1942.
xviii, 927p. 24cm. (Prentice-Hall sociology series)

Barnes, Harry Elmer, 1889– **309.73-B 261 s**
Society in transition; problems of a changing age. New York, Prentice-Hall, [1947] ©1939.
xviii, 999, xvip. 24cm. (Prentice-Hall sociology series)

309.1-B 642 c
Blankenship, Albert Breneman, 1914–
Consumer and opinion research; the questionnaire technique. New York, Harper, ©1943.
x, 238p. 21cm.

Blumer, Herbert, 1900– **307-B 658 c**
Critiques of research in the social sciences: 1. New York, Social Science Research Council, 1939.
xvii, 280p. 22cm. (Bulletin 44)
"An appraisal of Thomas and Znaniecki's The Polish peasant in Europe and America"

Britt, Steuart Henderson, 1907– **301.15-B 862 s**
Social psychology of modern life Rev. ed. New York, Rinehart, ©1949.
xv, 703p. 24cm.

309.1-B 897 c
Brunner, Edmund de Schweinitz, 1889–
Community organization and adult education; a five-year experiment. Chapel Hill, Univ. of North Carolina Press, 1942.
ix, 121p. 22cm.

Bryson, Lyman, 1888– *ed.* **301.15-B 916 c**
Conflicts of power in modern culture; seventh symposium, ed. by L. Bryson [and others] New York, Harper, 1947.
xx, 703p. 21cm.

"Published by the Conference on Science, Philosophy and Religion in Their Relation to the Democratic War of Life"

Cantril, Hadley, 1906– **301.15-C 233 g**
Gauging public opinion. Princeton, Princeton Univ. Press, 1947.
xiv, 318p. 24cm.

Cantril, Hadley, 1906– **300.15-C 233 p**
The psychology of social movements. New York, John Wiley, [1948] ©1941.
xv, 274p. 22cm. (Wiley books in psychology)

Chaes, Stuart188– **301.1-C 487 p**
The proper study of mankind; an inquiry into the science of human relations. New York, Harper, ©1948.
xx, 311p. 22cm.

Cuber, John Frank, 1911– **309.173-C 962 p**
Problems of American society: values in conflict, [by] J. F. Cuber and Robert A. Harper. New York, Henry Holt, ©1948.
xviii, 394p. 21cm.

Davis, Allison, 1902– **309.173-D 261 d**
Deep South; a social anthropological study of caste and class, by A. Davis [and others] Directed by W. Lloyd Warner. Chicago, Univ. of Chicago Press, ©1941.
xv, 558p. 20cm.

305-N 481
Die Neue Zeit. Jarhg. 1–41; 1883–1923.
Berlin, J. H. W. Dietz.
71 v. 25cm. semimonthly.
Subtitle varies: Jan. 1883-März 1902, Revue des geistigen und öffentlichen Lebens. Apr. 1902-Dez 1923, Wochenschrift der deutschen Sozialdemokratie.-Jan. 1923-Aug. 1923, Halbmonatsschrift der deutschen Sozialdemokratie.
Editors: Jan. 1884-Sept. 1917, Karl Johann Kautsky.-Okt. 1917-Aug. 1923, Heinrich Cunow.
Imprint varies: Jan. 1884-März 1923, Stuttgart, J. H. W. Dietz.-Apr. 1923-Aug. 1923, Berlin, J. H. W. Dietz.——Ergänzungshefte. 1–21; 1907–1917.
Berlin, Buchhandlung Vorwärts.
1 v. (various pagings) 25cm.
Imprint varies: Nr. 1–9; 1907–1911, Stuttgart, Paul Singer.-Nr. 10–20; 1910–1915, Stuttgart, J. H. W. Dietz.-Nr. 21; 1914/1915, Buchhandlung Vorwärts.
"Nr. 21, hrsg. von der Buchhandlung Vorwärts, Paul Singer G. m. b. H. Berlin, fur den Verl. J. H. W. Dietz Nacht. G. m. b. H. Stuttgart"

Dollard, John, 1900– **301.15–D 665 f**
Frustration and aggression, by John Dollard [and others] New Haven, Yale Univ. Press, [1949] ©1939.
viii, 209p. 23cm. (Yale University. Institute of Human Relations. Publications)

Doob, Leonard William. **301.15–D 691 p**
Public opinion and propaganda. New York, Henry Holt, ©1948.
vii, 600p. 22cm.

Dupreel, Eugène. **301.1–D 942 s**
Sociologie générale. 1. éd. Paris, Presses Universitaires de France, 1948.
397p. 23cm. (Université Libre de Bruxelles. Travaux de la Faculté de Philosophie et Lettres)

Ellwood, Charles A **301.1–E 47 s**
Sociology; principles and problems. New York, American Book Co., ©1943.
viii, 408p. 21cm.

303–F 165 d
Fairchild, Henry Pratt, 1880– *ed.*
Dictionary of sociology. New York, Philosophical Library, ©1944.
342p. 24cm.

Gillin, John Lewis, 1871– **301.1–G 481 i**
An introduction to sociology, by J. L. Gillin and John Philip Gillin. New York, Macmillan, 1947, ©1942.
viii, 806p. 24cm.

Greenwood, Ernest. **301–G 795 e**
Experimental sociology; a study in method. New York, King's Crown Press, [1948] ©1945.
xiii, 163p. 22cm.

Gutkind, E A **309.1–G 984 r**
Revolution of environment. London, Kegan Paul, Trench, Trubner, 1946.
ix, 454p. illus. fold. maps. 23cm. (International library of sociology and social reconstruction)

Kardiner, Abram, 1891– **301.15–K 18 p**
The psychological frontiers of society. With the collaboration of Ralph Linton [and others] New York, Columbia Univ. Press, [1948] ©1945.
xxiv, 475p. 24cm.

Kaufmann, Felix. **301–K 21 m**
Methodology of the social sciences. New York, Oxford Univ. Press, 1944.
viii, 272p. 22cm.

Klineberg, Otto, 1899– **301.15–K 65 s**
Social psychology. New York, Henry Holt, [1948] ©1940.
xii, 570p. 22cm.

Landis, Paul Henry, 1901– **301.15–L 257 s**
Social control; social organization and disorganization in process. Chicago, J. B. Lippincott, ©1939.
xxii, 507p. 22cm. (Lippincott sociology texts)

Laski, Harold Joseph, 1893–1950. **301.15–L 345 r**
The rise of European liberalism; an essay in interpretation. London, George Allen & Unwin, [1947]
287p. 19cm.
First pub. in 1936.

Lasswell, Harold Dwight, 1902– **301.15–L 348 p**
Power and personality. [1. ed.] New York, W. W. Norton, ©1948.
262p. 21cm.

Leroy, Maxime, 1873– **309–L 621 h**
Histoire des idées sociales en France, de Montesquieu a Robespierre. 6. éd. Paris, Gallimard, ©1946.
383p. 23cm. (Bibliotheque des idees)

301.15–L 754 p
Linebarger, Paul Myron Anthony, 1913–
Psychological warfare. 1. ed. Washington, Infantry Journal Press, ©1948.
xiii, 259p. 24cm.

308–L 814 w
Locke, Alain Le Roy, 1886– *ed.*
When peoples meet; a study in race and culture contracts. Ed. by A. Locke and Bernhard J. Stern. Rev. ed. New York, Hinds, Hayden & Eldredge, [1949] ©1946.
xii, 825p. 25cm.

Lundberg, George Andrew, 1895– **301.1–L 962 f**
Fundations of sociology. New York, Macmillan, 1939.
xx, 556p. 25cm.

Lundberg, George Andrew, 1895– **301.1–L 962 s**
Social research; a study in methods of gathering data. [2. ed.] New York, Longmans, Green, [1948.]
xx, 426p. 21cm.
2. ed., first pub. in 1942.

MacIver, Robert Morrison, 1882– **301.1–M 152 s**
Social causation. Boston, Ginn, ©1942.
x, 414p. 24cm. (Social science series)

301.15–M 251 d
Malinowski, Bronislaw, 1884–1942.
The dynamics of culture change; an inquiry into race relations in Africa. Ed. by Phyllis M. Kaberry. New Haven, Yale Univ. Press, [1949] ©1945.
xiv, 171p. 24cm. (Yankee city series)

301.15–M 251 s
Malinowski, Bronislaw, 1884–1942.
A scientific theory of culture and other essays. Chapel Hill, Univ. of North Carolina Press, 1944.
ix, 228p. 21cm.

Mannheim, Karl, 1893– **304–M 282 d**
Diagnosis of our time; wartime essays of a sociologist. London, Routledge & Kegan Paul, [1950]
xi, 180p. 23cm. (International library of sociology and social reconstruction)
First pub. in 1943.

Markel, Lester. **301.15–M 345 p**
Public opinion and foreign policy, by L. Markel [and others] New York, Harper, 1949.
xii, 227p. 23cm. (Council on Foreign Relations. Publications)

Miller, Neal Elger. **301.15–M 649 s**
Social learning and imitation, by N. E. Miller and John Dollard. New Haven, Yale Univ. Press, [1948] ©1941.
xiv, 341p. 24cm.
"Published for the Institute of Human Relations"

Mowrer, Ernest Russell, 1895– **301.15–M 936 d**
Disorganization, personal and social. Chicago, J. B. Lippincott, ©1942.
ix, 682p. 22cm. (Lippincott sociology texts)

Olson, Paul R **309.18–O 52 p**
Pan American economics, by P. R. Olson and C. Addison Hickman. New York, John Wiley, ©1943.
v, 479p. 22cm.

Pollak, Otto. **309.1–P 771 s**
Social adjustment in old age; a research planning report. New York, Social Science Research Council, 1948.
xi, 199p. 23cm. (Social Science Research Council. Bulletin 59, 1948)

Queen, Stuart Alfred, 1890– **301–Q 3 s**
Social pathology; obstacles to social participation, by S. A. Queen and Jennette Rowe Gruener. 2. ed. rev. New York, Thomas Y. Crowell, 1948, ©1940.
x, 662p. 21cm. (Crowell's social science series)

309.14204–R 884 p
Rowntree, Benjamin Seebohm, 1871–
Poverty and progress; a second social survey of York. London, Longmans, Green, 1946.
xx, 540p. 25cm.
First published in 1941.

304–R 961 p
Russell, Bertrand Arthur William Russell, *3d earl,* 1872–
Principles of social reconstruction. London, George Allen & Unwin, 1921.
251p. 19cm.

Schvan, August. **301.1535–S 397 t**
Towards a new social order. London, George Allen & Unwin, 1922.
127p. 19cm.

Sherif, Muzafer, 1905– **300.15–S 552 o**
An outline of social psychology. New York, Harper, ©1948.
xv, 479p. illus. 22cm.

Sibley, Elbridge. **307–S 564 r**
The recruitment, selection, and training of social scientists. New York, Social Science Research Council, 1948.
xv, 163p. 23cm. (Bulletin 58)

Smith, Bruce Lannes. **301.15–S 643 p**
Propaganda, communication, and public opinion; a comprehensive reference guide, by B. L. Smith [and others] Princeton, Princeton Univ. Press, 1946.
vii, 435p. 24cm.

301.1–S 714 s
Sorokin, Pitirim Aleksandrovich, 1889–
Social and cultural dynamics. New York, American Book Co., 1937–41.
4 v. 24cm. (American sociology series)
Contents.
vol. 1: Fluctuation of forms of art.
vol. 2: Fluctuation of systems of truth, ethics, and law.
vol. 3: Fluctuation of social relationships, war, and revolution.
vol. 4: Basic problems, principles, and methods. ©1941.

Wallas, Graham, 1858–1932. **301.1–W 1950**
Our social heritage. London, George Allen & Unwin, 1920.
292p. 23cm.

Warner, William Lloyd, 1898– **309.173–W 285 s**
The social life of a modern community, by W. L. Warner and Paul S. Lunt. New Haven, Yale Univ. Press, [1949] ©1941.
xx, 460p. 25cm. (Yankee city series, vol. 1)

West, Ranyard. **301.15–W 519 c**
Conscience and society; a study of the psychological prerequisites of law and order. New York, Emerson, 1945.
261p. 23cm.

Whyte, William Foote. **309.17731–W 629 s**
Street corner society; the social structure of an Italian slum. Chicago, Univ. of Chicago Press, [1947] ©1943.
xxii, 284p. 22cm.

Williams, Robin M **301.1532–W 726 r**
The reduction of intergroup tensions: a survey of research on problems of ethnic, racial, and religious group relations. Prepared under the direction of the Committee on Techniques for Reducing Group Hostility. New York, Social Science Research Council, 1947.
xi, 153p. 23cm. (Bulletin 57)

310 Statistics

Beebe, Gilbert Wheeler. **312.1–B 414 c**
Contraception and fertility in the Southern Appalachians. Baltimore, Williams & Wilkins, 1942.
xii, 274p. illus. 22cm. (National Committee on Maternal Health. Medical aspects of human fertility)

311.2–B 893 b
Brumbaugh, Martin Allen, 1896–
Business statistics, by M. A. Brumbaugh and Lester S. Kellogg. With the collaboration of Irene J. Graham. Chicago, Richard D. Irwin, 1947, ©1941.
xv, 913p. 24cm.

Croxton, Frederick Emory, 1899– **311.21–C 953 a**
Applied general statistics, by F. E. Croxton and Dudley J. Cowden. New York, Prentice-Hall, [1948] ©1939.
xviii, 944, xiiip. 24cm.

311.23–E 99 m
Ezekiel, Mordecai Joseph Brill, 1899–
Methods of correlation analysis. 2. ed. New York, John Wiley, [1949] ©1941.
xix, 531p. 24cm.

Fairchild, Henry Pratt, 1880– **312–F 165 p**
People; the quantity and quality of population. New York, Henry Holt, [1940] ©1939.
315p. 22cm.

Goulden, Cyril Harold, 1897– **311.23–G 698 m**
Methods of statistical analysis. New York, John Wiley, ©1939.
vii, 277p. 24cm.

314.2–Gc 397 a
Gt. Brit, *Central Statistical Office.*
Annual abstract of statistics. No. 84; 1935–1946. London, H. M. Stationery Off. [1948]
viii, 272p. 28cm.

Guilford, Joy Paul, 1897– **311.2–G 956 f**
Fundamental statistics in psychology and education. 1. ed. New York, McGraw-Hill, 1942.
xi, 333p. 24cm. (McGraw-Hill publications in psychology)

315–I 59 e
Institute of Pacific Relations, *New York.*
An economic survey of the Pacific area, ed. by Frederick V. Field. New York, 1941–
v. 24cm.
Contents.
pt. 1: Pelzer, Karl J. Population and land utilization. 1941. xv, 215p.

Kenney, John Francis. **311–K 36 m**
Mathematics of statistics. 2. ed. New York, D. Van Nostrand, 1947.
2 v. 24cm.
First published in 1939.

Landis, Paul Henry, 1901– **312–L 257 p**
Population problems; a cultural interpretation. New York, American Book Co. ©1948.
xii, 500p. 23cm. (American sociology series)

312.9–L 434 e
League of Nations. *Economic, Financial and Transit Dept.*
Economic demography of eastern and southern Europe, by Wilbert E. Moore. Geneva, 1945.
299p. 24cm. (League of Nations. Series of publications. II. Economic and financial. 1945. II. A. 9)

314–L 434 f
League of Nations. *Economic, Financial and Transit Dept.*
The future population of Europe and the Soviet Union; population projections, 1940–1970, by Frank W. Notestein [and others] Geneva, 1944.
315p. 24cm. (League of Nations. Series of publications. II. Economic and financial, 1944. II. A. 2)

311.2–M 131 e
McCormick, Thomas Carson, 1892–
Elementary social statistics. 1. ed. New York, McGraw-Hill, 1941.
x, 353p. 22cm. (McGraw-Hill publications in sociology)

Thompson, Warren Simpson, 1887– **312–T 478 p**
Plenty of people; the world's population pressures, problems, and policies, and how they concern us. Rev. ed. New York, Ronald, ©1948.
xiv, 281p. 22cm. (Humanizing science series)

Thompson, Warren Simpson, 1887– **315–T 478 p**
Population and peace in the Pacific.
Chicago, Univ. of Chicago Press, [1947] ©1946.
397p. 24cm.

Thompson, Warren Simpson, 1887– **312–T 478 p**
Population problems. 3. ed. New, York, McGraw-Hill, 1942.
xi, 471p. 24cm. (McGraw-Hill publications in sociology)

320 Political science

323.1–A 826 m
Ashley-Montagu, Montague Francis. 1905–
Man's most dangerous myth: the fallacy of race. 2. ed. rev. and enl. New York, Columbia Univ. Press, [1947] ©1945.
xiv, 304p. 23cm.

Bailey, Thomas Andrew, 1902– **327.73–B 156 d**
A diplomatic history of the American people. 3. ed. New York, Appleton-Century-Crofts, ©1946.
xxvi, 937p. 22cm. (Crofts American history series)

327.73–B 291 r
Bartlett, Ruhl Jacob, 1897– *ed.*
The record of American diplomacy; documents and readings in the history of American foreign relations. New York, Alfred A Nnopf, 1948.
xx, 731, xviip. 25cm. (Borozoi books)

Becker, Carl Lotus, 1873–1945. **323.44–B 395 f**
Freedom and responsibility in the American way of life. New York, Alfred A. Knopf, 1949.
xlii, 122, ivp. 22cm.
"Five lectures delivered on the William W. Cook Foundation at the Univ. of Michigan, Dec. 1944"

Benedict, Ruth (Fulton) 1887– **323.1–B 463 r**
Race: science and politics. Rev. ed., with The races of mankind by R. Benedict and Gene Weltfish. New York, Viking Press, 1947, ©1945.
xi, 206p. 20cm.
First published in 1940.

Binkley, Wilfred Ellsworth, 1883– 329–B 613 a
American political parties; their natural history. 2. ed. New York, Alfred A. Knopf, 1947.
xi, 420, xiip. 22cm. (Borzoi books)

328.73–B 613 p
Binkley, Wilfred Ellsworth, 1883–
President and congress. New York, Alfred A. Knopf, 1947.
viii, 312, viip. (Borzoi books)

Brinton, Clarence Crane, 1898– 327.73–B 858 u
The United States and Britain. Rev. ed. Cambridge, Mass., Harvard Univ. Press, 1948.
xiv, 312p. 20cm. (The American foreign policy library)

Coker, Francis W. *ed.* 321.8–C 682 d
Democracy, liberty, and property; readings in the American political tradition. New York, Macmillan, 1949, ©1942.
xiv, 881p. 24cm.

323.445–C 734 f
Commission on Freedom of the Press.
A free and responsible press: a general report on mass communication; newspapers, radio, motion pictures, magazines, and books. Chicago, Univ. of Chicago Press, 1947.
xii, 139p. 21cm.

Corry, James Alexander. 320.1–C 825 e
Elements of democratic government. [1. ed. American, rev. & enl.] New York, Oxford Univ. Press, 1947.
viii, 507p. 25cm.
First pub. in Canada 1946, under the title "Democratic government and politics"

Dallin, David Julievich, 1889– 327.47–D 144 r
The rise of Russia in Asia. New Haven, Yale Univ. Press, ©1949.
xi, 293p. 24cm.

Davie, Maurice Red, 1893– 325.73–D 254 r
Refugees in America; report of the Committee for the Study of Recent Immigration from Europe. With the collaboration of Sarah W. Cohn [and others] [1. ed.] New York, Harper, ©1947.
xxi, 453p. 25cm.

De Jouvenel, Bertrand. 320.4–D372 o
On power; its nature and the history of its growth. Tr. by J. F. Huntington. New York, Viking Press, 1949.
xix, 421p. 22cm.

Embree, Edwin R. 326–E 53 b
Brown Americans; the story of a tenth of the nation. New York, Viking Press, 1946, ©1947.
vi, 248p. 21cm.

Ewing, Cortez Arthur Milton, 1896– 328–E 95 c
Congressional elections, 1896–1944; the sectional basis of political democracy in the House of Representatives. Norman, Univ. of Oklahoma Press, 1947.
xiii, 110p. 21cm.

Frank, Waldo David. 328.1–F 828 j
The Jew in our day. New York, Duell, Sloan and Pearce, ©1944.
viii, 199p. 20cm.

Franklin, John Hope, 1915– 326–F 832 f
From slavery to freedom; a history of American Negroes. New York, Alfred A. Knopf, 1948.
xv, 622, xliip. illus. 22cm. (Borzoi books)

Gosnell, Harold Foote, 1896– 321.8–G 676 d
Democracy; the threshold of freedom. New York, Ronald, ©1948.
vii, 316p. 24cm.

Greene, Evarts Boutell, 1870– 322–G 799 r
Religion and the state; the making and testing of an American tradition. New York, New York Univ. Press, ©1941.
172p. 24cm. (New York University. Stokes Foundation. Anson G. Phelps lectureship on early American history)

Hansen, Marcus Lee, 1892–1938. 325.73–H 249 a
The Atlantic migration, 1607–1860; a history of the continuing settlement of the United States. Ed. with a foreword by Arthur M. Schlesinger. Cambridge, Harvard Univ. Press, 1945, ©1940.
xvii, 391p. illus. 22cm.

Hansen, Marcus Lee, 1892–1938. 325.73–H 249 i
The immigrant in American history. Ed. with a foreword by Arthur M. Schlesinger. Cambridge, Harvard Univ. Press, 1948, ©1940.
xi, 230p. 22cm.

Hobbes, Thomas, 1588–1679. 320.1–H 682 h
Hobbes's leviathan; reprinted from the edition of 1651. With an essay by the late W. G. Pogson Smith. Oxford, Clarendon Press, 1947.
xxxi, 557p. 20cm.
1st. ed. 1909.

323.445–H 685 f
Hocking, William Ernest, 1873–
Freedom of the press; a framework of principle. Chicago, Univ. of Chicago Press, 1947.
xi, 243p. 21cm.
"A report from the Commission on Freedom of the Press"

321.4–H 972 p
Huszar, George Bernard de, 1919–
Practical applications of democracy. New York, Harper, ©1945
xvi, 140p. illus. 20cm.

Inglis, Ruth A., 1912– 323.446–I 52 f
Freedom of the movies; a report on self-regulation from the Commission on Freedom of the Press. Chicago, Univ. of Chicago Press, 1947.
x, 240p. 20cm.

Intrnational Labor Office. 325.4–I 61 d
The displacement of population in Europe, by Eugene M Kulischer. Montreal, 1943.
iv, 171p. tables. 25cm.

Isaac, Julius. 325.1–I 73 e
Economics of migration. New York, Oxford Univ. Press, 1947.
xii, 285p. (International library of sociology and social reconstruction)

Janowsky, Oscar Isaiah, 1900– 323.14–J 34 n
Nationalities and national minorities (With special reference to East-Central Europe)
xix, 232p. 22cm.

Kendall, Willmoore, 1909– 320.1–K 33 j
John Locke and the doctorine of majority-rule. Urbana, Univ. of Illinois Press, 1941.
141p. 27cm. (Illinois studies in the social sciences, vol. 26, no. 2)

Kolb, John Harrison, 1888– 323.354–K 81 s
A study of rural society, by J. H. Kolb and Edmund de S. Brunner. Ed. by William F. Ogburn. 3. ed. New York, Houghton Mifflin, ©1946.
xii, 717p. 24cm.

Landis, Paul Henry, 1901– 323.354–L 257 r
Rural life in process. 2. ed. New York, McGraw-Hill, 1948.
xix, 538p. illus. 24cm.

Laski, Harold Joseph, 1893–1950. 323.2–L 345 r
Reflections on the revolution of our time. London, George Allen & Unwin, [1946]
367p. 22cm.
First pub. in 1943.

Laski, Harold Joseph, 1893–1950. 320.15–L 345 s
The state in theory and practice. London, George Allen & Unwin, [1949]
336p. 19cm.
First pub. in 1935.

Lippmann, Walter, 1889– 327.73–L 766 u
U. S. foreign policy: shield of the republic. Boston, Little, Brown, 1948.
xvii, 177p. 20cm.

MacIver, Robert Morrison, 1882– 323.1–M 152 m
The more perfect union; a program for the control of inter-group discrimination in the United States. New York, Macmillan, 1948.
vi, 311p. 22cm.

MacIver, Robert Morrison, 1882– 320.1–M 152 w
The web of government. New York, Macmillan, 1948.
ix, 498p. 22cm.

McMurry, Ruth Emily, 1892– 327–M 168 c
The cultural approach; another way in international relations. by R. E. McMurry and Muna Lee. Chapel Hill, Univ. of North Carolina Press, 1947.
x, 280p. 22cm.

323.4–M 251 f

Malinowski, Bronislaw, 1884–1942.
Freedom and civilization. New York, Roy, ᶜ1944.
xvi, 338p. 22cm.

Merriam, Charles Edward, 1874– 320.15–M 568 s
Systematic politics. Chicago, Univ. of Chicago Press, 1946.
xiii, 348p. 24cm.

Moon, Bucklin, 1911– 323.1–M 818 h
The high cost of prejudice. New York, Julian Messner, ᶜ1947.
xvi, 168p. 21cm.

Morgan, Arthur Ernest, 1878– 323.35–M 847 s
The small community: foundation of democratic life, what it is and how to achieve it. New York, Harper, ᶜ1942.
xxi, 312p. 21cm.

Morgenthau, Hans J 320.1–M 851 s
Scientific man vs. power politics. Chicago, Univ. of Chicago Press, ᶜ1946.
ix, 245p. 20cm.

Ogden, Jean. 323.352–O 34 s
Small communities in action; stories of citizen programs at work, [by] Jean and Jess Ogden. New York, Harper, ᶜ1946.
xix, 244p. 24cm.

Sanderson, Ezra Dwight, 1878– 323.354–S 216 r
Rural community organization, by D. Sanderson and Robert A. Polson. New York, John Wiley, ᶜ1939.
viii, 448p. 24cm.

Savord, Ruth, 1894– *Comp.* 327.73–S 268 a
American agencies interested in international affairs. [3. ed. rev.] New York, Council on Foreign Relations, 1948.
vi, 195p. 21cm.

Schechtman, Joseph B 325.4–S 314 e
European population transfers, 1939–1945. New York, Oxford Univ. Press, 1946.
xi, 532p. 22cm. (Studies of the Institute of World Affairs)

Shapiro, Harry Lionel, 1902– 325.73–S 529 m
Migration and environment; a study of the physical characteristics of the Japanese immigrants to Hawaii and the effects of environment on their descendants. London, Oxford Univ. Press, 1939.
xi, 594p. 24cm.
"Issued under the auspicies of the University of Hawaii"

Sims, Newell LeRoy, 1878– 323.354–S 614 e
Elements of rural sociology. 3. ed. New York, Thomas Y. Crowell, 1947.
xiii, 690p. illus. 21cm. (Crowell's social science series)

Smith, Thomas Lynn, 1903– 323.354–S 662 s
The sociology of rural life. Rev. ed. New York, Harper, ᶜ1947.
xxii, 634p. 22cm. (Harpper's social science series)

Soper, Edmund Davison, 1876– 323.1–S 712 r
Racism; a world issue. New York, Abingdon-Cokesbury, ᶜ1947.
304p. 22cm.

327.73–S 772 a
Spykman, Nicolas John, 1893–1943.
America's strategy in world politics; the United States and the balance of power. Maps by Richard Edes Harrison. New York, Harcourt, Brace, ᶜ1942.
500p. maps (incl. col.) 24cm.

328.264–S 894r
Strachey, Evelyn John St. Leo, 1901–
The referendum; a handbook to the poll of the people, referendum, or democratic right of veto on legislation. London, T. Fisher Unwin, 1924.
100p. 23cm.

Tannenbaum, Frank, 1893– 32c–T 166 s
Slave and citizen; the Negro in the Americas. New York, Alfred A. Knopf, 1947.
xi, 128, xip. 19cm. (Borzoi books)

Thorndike, Edward Lee, 1874– 323.25–T 499 o
144 smaller cities. New York, Harcourt, Brace, ᶜ1940.
135p. 21cm.

Van Alstyne, Richard W 327.73–V 217 a
American diplomacy in action. Rev. ed. Stanford, Calif., Stanford Univ. Press, 1947.
xv, 836p. map. 24cm.

Wallas, Graham. 320–W 195 h
Human nature in politics. 3. ed. London, Constable, 1920.
xxii, 302p. 23cm.

Warner, William Lloyd, 1898– 323.35–W 285 s
The social systems of American ethnic groups, by W. Lloyd Warner and Leo Srole. New Haven, Yale Univ. Press, [1947] ᶜ1945.
xii, 318p. 35cm. (Yankee city series, vol. 3)

Welles, Sumner, 1892– 327–W 449 t
The time for decision. [10. ed.] New York, Harper, ᶜ1944.
vii, 431p. 21cm.

Wright, Quincy, 1890– *ed.* 327.73–W 952 f
A foreign policy for the United States. Cicago, Univ. of Chicago Press, 1947.
x, 404p. 24cm.

Zilliacus, Kodne, 1894– 321.04–Z 69 l
The League of Nations to-day; its growth, record and relation to British foreign policy, by Roth Williams [pseud] London, George Allen & Unwin, 1923.
223p. 19cm.

330 Economics Political economy

Abbott, Charles Cortez, 1906– 336.3–A 131 m
Management of the federal debt. 1. ed New York, McGraw-Hill, 1946.
ix, 194p. 21cm.

337.92–A 141 a
Abelarde, Pedro Emmanuel, 1907–
American tariff policy towards the Philippines, 1898–1946. New York, King's Crown Press, 1947.
viii, 233p. 24cm.

Bakke, Edward Wight, 1903– 331.13–B 168 i
Citizens without work; a study of the effects of unemployment upon the workers' social relations and practices. New Haven, Yale Univ. Press, [1947] ᶜ1940.
v, 309p. 24cm.
"Pub. for the Institute of Human Relations"

Bakke, Edward Wight, 1903– 331.25–B 168 u
The unemployed man; a social study. London, Nisbet, [1935]
xxi, 308p. 23cm.
First pub. in 1933.

Bining, Arthur Cecil, 1893– 330.973–B 613 r
The rise of American economic life. New York, Charles Scribner, ᶜ1943.
xii, 732p. 24cm.

Blodgett, Ralph Hamilton, 1905– 330.15–B 652 c
Comparative economic systems. New York, Macmillan, 1948.
xi, 845p. 23cm.

Boulding, Kenneth Ewart, 1910– 330.9–B 763 e
The economics of peace. New York, Prentice-Hall, [1947]
ix, 278p. 24cm.

Bowman, Mary Jean. 330.1–B 787 e
Economic analysis and public policy; an introduction, by M. J. Bowman and George Leland Bach. New York, Prentce-Hall, [1947] ᶜ1943.
xix, 935p. 22cm.

Brady, Robert A 330.9–B 812 b
Business as a system of power. New York, Columbia Univ. Press, 1947.
xx, 340p. 24cm.

Brown, A J 330.9–B 877 a
Applied economics; aspects of the world economy in war and peace. London, George Allen & Unwin, 1947.
252p. 22cm. (The library of economics)

Brown, Courtney Comrades, 1904– 332.1–B 877 l
Liquidity and instability. New York, Columbia Univ. Press, 1940.
xiii, 282p. 24cm.

Burns, Arthur Edward, 1908– 330.973–B 967 g
Government spending and economic expansion, by A. E. Burns and Donald S. Watson. [2. ed.] Washington, American Council on Public Affairs, [1941] c1940.
vi, 174p. 23cm.

331.13–B 967 b
Burns, Eveline Mabel (Richardson), 1900–
British unempoyment programs, 1920–1938. Washington, Committee on Social Science Research Council, 1941.
xx, 385p. 24cm.
"A report prepared for the Committee on Social Security"

Chlepner, B S 332.1–C 544 b
Belgian banking and banking theory. Washington, Brookings Institution, 1943.
x, 224p. 22cm.

Clough, Shepard Bancroft, 1901– 330.94–C 647 e
Economic history of Europe, by S. B. Clough [and] Charles Woolsey Cole. Rev. ed. Boston, D. C. Heath, 1947.
xx, 884p. illus. col. maps. 23cm.

Condliffe, John Bell, 1891– 330.9–C 745 a
Agenda for a postwar world. New York, W. W. Norton, c1942.
232p. 21cm.

Dalton, Hugh, 1887– 336.01–D 152 p
Principles of public fiance. [3. ed.] London, Routledge & Kegan Paul, [1949]
xvi, 323p. 19cm.

Dalton, Hugh, 1887– 339.22–D 152 s
Some aspects of the inequality of incomes in modern communities. 2. ed. London, Routledge & Kegan Paul, 1949.
xii, 360, 16p. 23cm. (Studies in economics and political science, no. 59)

David, Henry, 1902– *ed.* 330.973–D 249 e
The economic history of the United States. New York, Rinehart, c194
9 v. illus. 24cm.
Contents.
vol. 1: Colonial period to 1775.
vol. 2: 1775–1815.
vol. 3: Agriculture, 1815–1860.
vol. 4: Industry, 1815–1860.
vol. 5: The farmer's last frontier: agriculture, 1860–1897, by Fred A. Shannon. c1945. xii, 434p.
vol. 6: Industry, 1860–1897.
vol. 7: 1897–1917.
vol. 8: Prosperity decade: from war to depression, 1917–1929, by Broadus Mitchell. xvii, 462p.
vol. 9: Depression decade: from new era through New Deal, 1912-1941, by George Soule. xiv, 365p.

David, Paul Theodore, 1906– 331.112–D 249 p
Postwar youth employment; a study of long-term trends. Washington, American Council on Education, 1943.
x, 172p. 24cm.

Davis, Harold Thayer, 1892– 330.1–D 262 a
The analysis of economic time series. Bloomington, Ind., Principia Press, 1941.
xiv, 620p. 24cm. (The Cowles Commission for Research in Economics. Monograph no. 6)

331.25–D 265 i
Davison, *Sir* Ronald Conway, 1884–
Insurance for all and everything; a plain account and a discussion of the Beveridge Plan. London, Longmans, Green, 1943.
32p. 22cm.

DeMille, John B., 1900– 338.2–D 381 s
Strategic minerals; a summary of uses, world output stockpiles, procurement. 1. ed. New York, McGraw-Hill, 1947.
viii, 626p. 24cm.

Dempsey, Bernard W 332.8–D 389 i
Interest and usury. Washington, American Council on Public Affairs, c1943.
xii, 233p. 23cm.

Dewhurst, James Frederic, 1895– 330.973–D 519 a
America's needs and resources; a Thwentiet Century Fund survey which includes estimates for 1950 and 1960, by J. F. Dewhurst and associates. New York, Twentieth Century Fund, 194
xxviii, 812p. 26cm.

Dobb, Maurice Herbert, 1900– 330.1–D 632 p
Political economy and capitalism; some essays in economic tradition. London, George Routledge, 1946.
viii, 357p. 23cm.
First pub. in 1937.

Dorfman, Joseph, 1905– 330.973–D 695 e
The economic mind in American civilization, 1606–1865. New York, Viking Press, 1946.
2 v. 22cm.

Durand, John Dana. 331.0973–D 948 l
The labor force in the United States, 1890–1960. New York, Social Science Research Council, 1948.
xviii, 284p. 24cm.

335.14–D 953 p
Durbin, Evan Frank Mottram, 1906–
Problems of economic. planning; papers on planning and economic. London, Routledge & Kegan Paul, 1949.
x, 214p. 23cm.

Ellis, Howard Sylvester, 1898– 330.1–E 47 s
A survey of contemporary economics. Philadelphia, Blakiston, 1949.
xv, 490p. 24cm.
"Pub. for the American Economic Association"

Estey, James Arthur, 1886– 338.53–E 79 b
Business cycles; their nature, cause, and control. New York, Prentice-Hall, [1949] c1941.
xvi, 544p. 24cm.

330.9–E 99 t
Ezekiel, Mordecai Joseph Brill, 1899– *ed.*
Towards world prosperity, through industrial development and expansion. New York, Harper, c1947.
xiv, 455p. 25cm.
Contents. – Modernization of industry in Britain, by E. M. H. Lloyd. – France, by Samuel P. Hayes, Jr. – Post-war industry in the low couniries, by J. Wilner Sundelson. – The northern countries, by Arthur Larson. – The economic condition of Germany, by Albert Lauterbach. – The economic development of Austria, by Albert Lauterbach. – The Balkan countries, by Kurt Lachmann. – Union of Soviet Socialist Republics, by Ernest C. Ropes. – The Iberian Peninsula, by Nathan M. Becker. – Italy's industrial development by Bruno B. A. Luzzatto. – The middle east, by Max J. Wasserman. – India's economic develoment, by Gordon Griffiths. – The industrialization of China, by Lillian Kessler. – Australia, by E. Ronald Walker. – Union of South Africa, by I. Edith Cooke. – Canada, by H. Carl Goldernberg and Kenneth S. Harris – Mexico, by Sanford A. Mosk, – The west coast of South America, by Eugene MaurBraderman. – The river plate counties, by MironBurgin.

Fabricant, Solomon, 1906– 331.1–F 126 e
Employment in manufacturing, 1899–1939; an analysis of its relation to the volume of production. New York, National Bureau of Economic Research, 1942.
xix, 362p. 24cm. (National Bureau of Economic Research. Publications, no. 41)

Fainsod, Merle. 330.973–F 162 g
Government and the American economy, by M. Fainsod and Lincoln Gordon. Rev. ed. New York, W. W. Norton, c1948.
xvii, 935p. 22cm.

331.09 3–F 263 l
Faulkner, Harold Underwood, 1890–
Labor in America, by H. U. Faulkner and Mark Starr. New York, Harper, c1944.
ix, 305p. 21cm. (The American way)

Fine, Sherwood M 330.9–F 495 p
Public spending and postwar economic policy. New York, Columbia Univ. Press, 1945.
viii, 177p. 24cm.

Firth, Raymond William, 1901– 338.372–F 527 m
Malay fishermen: their peasant economy. London, Kegan Paul, Trench, Trubner, [1946]
xii, 354p. illus. fold. map. 23cm. (The international library of sociology and social reconstruction)
"Issued in co-operation with the Royal Institute of International Affairs and Institute of Pacific Relations"

Fischer, Ruth. 335.4–F 529 s
Stalin and German Communism; a study in the origins of the State Party. Cambridge, Harvard Univ. Press, 1948.
xxii, 687p. illus. maps. 25cm.

Frickey, Edwin, 1893– 338.53–F 897 e
Economic fluctuations in the United States; a systematic analysis of long-run trends and business cycles, 1866–1914. Cambridge, Harvard Univ. Press, 1942.
xv, 375p. fold. diagrs. 23cm. (Harvard economic studies, 73)

Froman, Lewis Acrellus, 1906– 330.1–F 931 p
Principles of economics. Rev. ed. Chicago, Richard D. Irwin, 1947.
xi, 1009p. illus. 24cm.

338.016–Gr 352 h

Germany. *Reichskuratorium für Wirtschaftlichkeit.*
Handbuch der Rationalisierung, im Auftrage des Vorstandes, hrsg. vom geschäftsführenden Vorstandsmitglied des Reichskuratoriums für Wirtschaftlichkeit. Bearb. unter Mitwirkung zahlreicher Körperschaften und Fachleute, von Fritz Reuter Berlin, Spaeth & Linde, 1930.
1234p. 22cm.

Golden, Clinton S 331.1–G 618 d
The dynamics of industrial democracy, by C. S. Golden and Harold J. Ruttenberg. New York, Harper, ©1942.
xxvi, 358p. 21cm.

Graham, Frank Duncan, 1875– 330.15–G 738 s
Social goals and economic institutions. Princeton, Princeton Univ. Press, 1949.
xxii, 273p. 24cm.

332.26–Gc 987 r

Gt. Brit. *Board of Customs and Excise.*
Report of the Commissioners of His Majesty's Customs and Excise. 38th– ; 1947–
London, H. M. Stationery Off.
v. 25cm.
Report year ends 31st March.

Gt. Brit. *Board of Trade.* 337.91–Gt 763 r
Report on the Geneva Tariff Negotiations, with text of the general agreement on tariffs and trade and supplementary agreements with the U. S. A. and Canada. (Geneva, October 30th, 1947) London, H. M. Stationery Off., [1947]
vii, 46p. 25cm.

338.272–Gn 277 a

Gt. Brit. *National Coal Board.*
Annual report and statement of accounts. 1947– London, H. M. Stationery Off., 1948–
v. 25cm.

Groves, Harold Martin, 1897– 336.2–G 884 p
Postwar taxation and economic progress. 1. ed. New York, McGraw-Hill, 1946.
xiv, 432p. 23cm. (Committee for Economic Development. Research study)

Halm, George Nikolaus, 1901– 332.4–H 194 i
International monetary cooperation.
Chapel Hill, Univ. of North Carolina Press, 1945.
vii, 355p. 24cm.

Halm, George Nikolaus, 1901– 332.4–H 194 m
Monetary theory; a modern treatment of the essentials of money and banking 2. ed. Philadelphia, Blakiston, ©1946.
xiv, 491p. 22cm.

Haney, Lewis Henry, 1882– 330.1–H 237 v
Value and distribution; some leading principles of economic science. New York, D. Appleton-Century, ©1939.
xvii, 734p. 24cm. (The Century studies in economics)

Hansen, Alvin Harvey, 1887– 330.9–H 249 a
America's role in the world economy. New York, W. W. Norton, ©1945.
197p. 21cm.

Hansen, Alvin Harvey, 1887– 330.9–H 249 e
Economic policy and full employment. New York, McGraw-Hill, ©1947.
xii, 340p. 23cm.

Hansen, Alvin Harvey, 1887– 330.9–H 249 f
Fiscal policy and business cycles. New York, W. W. Norton, ©1941.
ix, 462p. 22cm.

Hansen, Alvin Harvey, 1887– 336.73–H 249 s
State and local finance in the national economy, by A. H. Hansen and Harvey, S. Perloff. New York, W. W. Norton, ©1945.
vii, 310p. 21cm.

331.1–H 255 p

Harbison, Frederick Harris, 1912–
Patterns of union-management relations; United Automobile Workers (CIO), General Motors, Studebaker, by F. H. Harbison and Robert Dubin. Chicago, Science Research Associates, 1947.
ix, 229p. 21cm. (SAR industrial relations series)

330.973–H 316 f

Harris, Seymour Edwin, 1897– *ed.*
Foreign economic policy for the United States. Cambridge, Mass., Harvard Univ. Press, 1948.
xiii, 490p. 25cm.

330.1–H 316 n

Harris, Seymour Edwin, 1897– *ed.*
The new economics; Keynes' influence on theory and public policy. Ed. with introd. by S. E. Harris. New York, Alfred A. Knopf, 1948.
xxii, 686, ixp. front (port.) 22cm. (Borzoi books)

Harris, Seymour Edwin, 1897– 338.526–H 316 p
Price and related controls in the United States. 1. ed. New York, McGraw-Hill, 1945.
xx, 392p. 23cm.

Hartz, Louis. 330.973–H 338 e
Economic policy and democratic thought: Pennsylvania, 1776–1860. Cambridge, Harvard Univ. Press, 1948.
xiv, 366p. 23cm.

330.1–H 417 i

Hayek, Friedrich August von, 1899–
Individualism and economic order. London, Routledge & Kegan Paul, 1949.
vii, 272p. 23cm.

Hexner, Ervin, 1893– 338.85–H 614 i
The International Steel Cartel. Chapel Hill, Univ. of North Carolina Press, [1946]
xxii, 339p. 24cm.

330.9–H 628 w

Hickman, Charles Addison, 1916–
World economic problems; nationalism, technology & cultural lag, by C. A. Hickman and associates. New York, Pitman, ©1947.
ix, 400p. 22cm.

Hicks, John Richard, 1904– 330.1–H 631 s
The social framework; an introduction to economics. Oxford, Clarendon Press, 1950.
xii, 212p. 19cm.
First pub. in 1942.

336.01–H 631 p

Hicks, Ursula Kathleen (Webb) 1896–
Public finance. London, Nisbet, 1948.
xx, 392p. 20cm. (Cambridge economic handbooks)
First pub. in 1947.

330.973–H 763 f

Homan, Paul Thomas, 1893– *ed.*
Financing American prosperity; a symposium of economists, ed. by P. T. Homan and Fritz Machlup. New York, Twentieth Century Fund, 1945 [cover 1949]
xi, 508p. 23cm.
Contents. – The road back to full employment, by B. M. Anderson. – Financing high-level employment, by John Maurice Clark. – Economic expansion through competitive markets, by Howard S. Ellis. – Stability and expansion, by Alvin H. Hansen. – Public policies and postwar employment, by Sumner H. Slichter. – Free enterprises and full employment, by John H. Williams – Summary and analysis, by Fritz Machlup.

331.137973–H 848 w

Howard, Donald Stevenson, 1912–
The WPA and federal relief policy. New York, Russell Sage Foundation, 1943.
879p. 24cm.

334–I 43

Infield, Henrik F
Cooperative communities at work. New York, Dryden, ©1945.
viii, 201p. 22cm.

330.9–I 61 c

International Labour Office.
The common interest in international economic organization, by J. B. Condliffe and A. Stevenson. Montreal, 1944.
iii, 135p. 24cm. (*Its* Studies and reports; series B (economic conditions) no. 39)

335.14–J 86 p

Jouvenel, Bertrand de, 1903–
Problems of socialist England. Tr. by J. F. Huntington. London, Batchworth Press, 1949.
xvii, 221p. 23cm.

332.414–K 19 w

Katona, George, 1901–
War without inflation; the psychological approach to problems of war economy New York, Columbia Univ. Press, 1942.
x, 213p. 23cm.

Kemmerer, Dewin Walter. **332.4–K 31 g**
Gold and the gold standard; the story of gold money, past, present and future 1. ed. New York, McGraw-Hill, 1944.
xi, 238p. 21cm.

Kingsbury, Laura M **331.833–W 55 e**
The economics of housing, as presented by economists, appraisers, and other evaluating groups. New York, King's Crown Press, 1946.
ix, 177p. 22cm.

Kuznets, Simon Smith, 1901– **338.01–K 97 n**
National product; war and prewar. New York, National Bureau of Economic Research, c1944.
54p. 23cm. (Our economy in war; occasional paper 17)

Landauer, Karl, 1891– **338.91–L 253 t**
Theory of national economic planning, by Carl Landauer. (2. ed. rev.) Barkeley, Univ. of California Press, 1947.
viii, 274p. 23cm.

Lasser, David, 1902– **338.82–L 347 p**
Private monopoly; the enemy at home. (1. ed.) New York, Harper, c1945.
x, 306p. 23cm.

League of Nations. **338.54–L 434 e**
Economic stability in the post-war world; the conditions of prosperity after the transition from war to peace. Geneva, 1945 (1947)
341p. 24cm. (*Its* Publications Series II. Economic and financial, 1945. II. A. 2)
"Report of the delegation on economic depressions. Pt. II"
"Reprinted by United Nations, 1947"

332.4–L 439 s
Leavens, Dickson Hammond, 1887–
Silver money. Bloomington, Ind., Principia Press, c1939.
xix, 423, xixp. front 26cm. (Cowles Commission for Research in Economics, monograph no. 4)

Leith, Charles Kenneth, 1875– **338.2–L 533 w**
World minerals and world peace, by C. K. Leith (and others) Washington, Brookings Institution, 1943 (i.e. 1947)
xii, 253p. 24cm.

Lerner, Abba P **330.15–L 616 e**
The economics of control; principles of welfare economics. New York, Macmillan, 1947.
xxii, 428p. 22cm.

331.1–L 642 i
Lester Richard Allen, 1908– *ed.*
Insights into labor issues, ed. by R. A. Lester and Joseph Shister. New York, Macmillan, 1948.
x, 368p. 22cm.
Contents. – Toward a theory of labor – management relations, by Frederick H. Harbison (and others) – Multiple – employer bargaining: the San Francisco experience, by Clark Kerr and Lloyd H. Fisher. – Grievance proceedings and collective bargaining, by Neil W. Chamberlain. – Union-management cooperation: an analysis, by Joseph Shister. – New patterns of collective bargaining, by Everett M. Kassalow. – Collective bargaining by professional societies, by Herbert R. Northrup. – The development of labor organization: a theoretical framework, by John T. Dunlop. – Results and implications of some recent wage studies, by Richard A. Lester. – The meaning of recent wage changes, by David R. Roberts. – Unionism and the marginal productivity theory, by Nathan Belfer and Gordon F. Bloom. – Some aspects of labor market structure, by Lloyd G. Reynolds. – Trade union policy under full employment, by Eugene Forsey. – The labor force and economic change, by Clarence D. Long.

Lewis, William Arthur, 1915– **338.91–L 667 p**
The principles of economic planning; a study prepared for the Fabian Society. London, George Allen & Unwin, (1949)
128p. 23cm.

Lyon, Leverett Samuel, 1885– **338.91–L991 g**
Government and economic life; development and current issues of American public policy, by L. S. Lyon (and others) Washington, Brookings Institution, 1939–40.
2 v. 24cm.

Mack, Ruth (Prince) 1903– **332.4–M 153 f**
The flow of business funds and consumer purchasing power. New York, Columbia Univ. Press, 1941.
xvii, 400p. 25cm.

Mantoux, Étienne, 1913– **330.153–M 293 c**
The Carthaginian peace, or The economic consequences of Mr. Keynes. London, Oxford Univ. Press, 1946.
xvii, 210p. front. (port.) 23cm.

Meriam, Lewis, 1883– **331.25–M 561 r**
Relief and social security. Washington, Brookings Institution, 1946 (i.e. 1947)
xx, 912p. 24cm.

Mises, Ludwig von, 1881– **330.1–M 678 h**
Human action; a treatise on economics. London, William Hodge, 1949.
xv, 889p. 23cm.

Mises, Ludwig, *edler von*, 1881– **330.1–M 678 o**
Omnipotent government; the rise of the total state and total war. New Haven, Yale Univ. Press, (1945) c1944.
ix, 291p. 25cm.

Morgan, Joseph Theodore. **330.9969–M 848 h**
Hawaii; a century of economic change, 1788–1876. Cambridge, Harvard Univ. Press, 1948.
xi, 260p. illus. 23cm.

Morton, Walter A **332.0942–M 891 b**
British finance, 1930–1940. Madison, Univ. of Wisconsin Press, 1943.
xi, 356p. 24cm.

Moulton, Harold Glenn, 1883– **336.3–M 927 n**
The new philosophy of public debt. Washington, Brookings Institution, 1943.
viii, 93p. 19cm.

330.1–M 989 e
Mussey, Henry Raymond, 1875–1940.
Economic principles and modern practice, by H. R. Mussey and Elizabeth Donnan. 2. ed. Boston, Ginn, c1947.
x, 834p. 24cm.

Myers, Charles Andrew, 1913– **331.1–M 996 m**
The movement of factory workers; a study of a new England industrial community, 1937–1939 and 1942, by C. A. Myers and W. Rupert Maclaurin. New York, John Wiley, c1943.
viii, 111p. 22cm.
"A publication of the Technology Press, Massachusetts Institute of Technology"

Noyes, Charles Reinold, 1884– **330.11–N 953 e**
Economic man, in relation to his natural environment. New York, Columbia Univ. Press, 1948.
2 v. 25cm.

330.94–O 68 i
Organization for European Economic Co-operation.
Interim report on the European recovery programme. Paris, 1948.
v. 23cm.

330.5–O 69
The Oriental economist; the weekly economic magazine. Vol. 15– (no. 265–); Jan. 1948– Tokyo, Oriental Economist.
v. 26cm.

338.91–O 82 e
O'Shaughnessy, Michael James, 1874–
Economic democracy and private enterprise; a study of the relation of economic groups to the Federal Government. (1. ed.) New York, Harper, c1945.
vii, 117p. 22cm.

Robertson, Dennis Holms, 1890– **338.01–R 649 c**
The control of industry. London, Nisbet, (1948)
xiv. 169p. 20cm. (Cambridge economic handbooks, 4)
First pub. in 1923.

338.8–R 659 m
Robinson, Edward Austin Gossage, 1897–
Monopoly. London, Nisket, (1948)
xvi, 298p. 19cm. (Cambridge economic handbook, 11)
First pub. in 1941.

331.1–R 719 m
Roethlisberger, Fritz Jules, 1898–
Management and morale. Cambridge, Harvard Univ. Press, 1949, c1941.
xxii, 194p. 22cm.

331.1–R 719 m
Roethlisberger, Fritz Jules, 1898–
Management and the worker, by F. J. Roethlisberger and William J. Dickson. Cambridge, Harvard Univ. Press, 1949, c1939.
xxiv, 615p. 25cm.
"Account of research program conducted by the Western Electric Company, Hawthorne Works, Chicago"

335–R 961 r

Russell, Bertrand Arthur William Russell, *3d earl*, 1872–

Roads to freedom; socialism, anarchism, and syndicalism. 3. ed. London, George Allen & Unwin, 1921.

215p. 20cm.

---

330. 1–S 294 g

Schäffle, Albert Eberhard Friedrich.

Das gesellschaftliche System der menschlichen Wirthschaft; ein Lehr- und Handbuch der ganzen politischen Oekonomic, einschliesslish der Volkswirthschaftspolitik und Staatswirthschaft. 3. Aufl., durchaus neu bearb. Tübingen, H. Laupp, 1873.

2 v. 23cm.

Schultz, Theodore William, 1902– 338. 1–S 387 a

Agriculture in an unstable economy. 1. ed. New York, McGraw-Hill, 1945.

xix, 299p. 24cm. (Committee for Economic Development. Research studies)

Schumpeter, Joseph Alois, 1883– 338. 5–S 392 b

Business cycles; a theoretical, historical, and statistical analysis of the capitalist process. 1. ed. New York, McGraw-Hill, 1939.

2 v. (xvi, 1095p.) 24cm.

Schumpeter, Joseph Alois, 1883– 330. 1–S 392 c

Chapitalism, socialism and democracy. 2. ed. New York, Harper, c1947.

xiv, 411p. 22cm.

Shannon, Fred Albert, 1893– 330. 973–S 528 a

America's economic growth. New York, Macmillan, 1949.

viii, 867p. 22cm.

"A revision of Economic history of the people of the United States"

---

338. 13–S 548 a

Shepherd, Geoffrey Seddon, 1898–

Agricultural price policy. 2. ed. Ames, Iowa State College Press, 1947.

vi, 440p. 24cm.

"Revised from 'Agricultural price control'"

Slichter, Sumner Huber, 1892– 331. 88–S 633 c

The challenge of industrial relations, trade unions, management, and the public interest. Ithaca, New York, Cornell Univ. Press, 1947 (i.e. 1948)

vii, 196p. 22cm.

Slichter, Sumner Huber, 1892– 331. 88–S 633 u

Union policies and industrial management. Washington, Brookings Institution, 1941 (i.e. 1942)

xiv, 597p. 24cm. (The Institute of Economics of the Brookings Institution. Publ. no. 85)

Stocking, George Ward, 1892– 338. 88–S 864 c

Cartels in action; case studies in international business diplomacy, by G. W. Stocking and Myron W. Watkins, with the assistance of Alfred E. Kahn and Gertrude Oxenfeldt. New York, Twentieth Century Fund, 1946 (i.e. 1949)

xii, 533p. 24cm.

Stocking, George Ward, 1892– 338. 88–S 864 c

Cartels or competition?; the economics of international controls by business and government, by G. W. Stocking and Myron W. Watkins. New York, Twentieth Century Fund, 1948.

xiv, 516p. 24cm.

"With the report and recommendations of the Committee on Cartels and Monopoly"

Taft, Philip. 331. 01–T 124 e

Economics and problems. 2. ed. New York, Stackpole & Heck, c1948.

xx, 822p. 24cm.

Triffin, Robert Adolphe. 338. 82–T 827 m

Monopolistic competition and general equilibrium theory. Cambridge, Harvard Univ. Press, 1947.

xi, 195p. 23cm. (Harvard Economic studies, 67)

---

338. 2–Un 277 d

U. S. *National Security Resources Board.*

The domestic mining industry of the United States in World War II; a critical study of the mineral base of national power, by John Davis Morgan. Washington, U. S. Govt. Print. Off. 1949.

xx, 500p. 23cm.

338. 1–Ud 313 r

U. S. *Office of Defense Transportation.*

A review of highway transport and transit industries during the war. (Washington, U. S. Govt. Print. Off.) 1945.

xiii, 351p. 28cm.

"Incl. a summary of data on commercial motor vehic les from the certificate of war necessity program"

---

338. 5–Ut 288 s

U. S. *Office of Temporary Controls.*

A short history of OPA. (Washington) Office of Temporary Controls, Office of Price Administration, (1947)

vi, 332p. 24cm. (Historical reports on war administration. Office of Temporary Controls, Office of Price Administration, General publication no. 15)

U. S. *Tariff Commission.* 337. 91–Ut 186 o

Operation of the trade agreements program, June 1934 to April 1948. Washington, U. S. Govt. Print. Off. 1949.

5 v. 24cm. (*Its* Report no. 160. Second series)

Contents.

pt. 1: Summary.

pt. 2: History of the trade agreements program.

pt. 3: Trade-agreement concessions granted by the United States.

pt. 4: Trade-agreement concessions obtained by the United States.

pt. 5: Effects of the trade agreements program on United States trade.

---

330. 973–V 279 p

Van Sickle, John Valentine, 1892–

Planning for the South; an inquiry into the economics of regionalism. Nashville, Tenn., Vanderbilt Univ. Press, 1943.

x, 255p. 24cm.

Walker, Edward Ronald, 1907– 330. 9–W 178 f

From economic theory to policy. Chicago, Univ. of Chicago Press, 1947.

vii, 273p. 24cm.

Waroer, William Lloyd, 1898– 331. 89–W 285 s

The social system of the modern factory; the strike; a social analysis, by W. L. Warner and J. O. Low. New Haven, Yale Univ. Press, (1948) c1947.

xvi, 245p. 25cm. (Yankee city series, vol. 4)

335–W 368 c

Webb, Sidney, *1st baron Passfield*, 1859–1947.

A constitution for the socialist commonwealth of Great Britain, by Sidney and Beatrice Webb.

xviii, 364p. 22cm.

---

334. 5–W 368 c

Webb, Sidney, *1st baron Passfield*, 1859–1947.

The consumers' co-operative movement, by Sidney & Beatrice Webb. London, Longmans, Green, 1921.

xv, 504p. 22cm.

---

330. 15–W 368 d

Webb, Sidney, *1st baron Passfield*, 1859–1947.

The decay of capitalist civilisation, by Sidney and Beatrice Webb. Fabian Society, Westminster, 1923.

vii, 182p. 23cm.

---

331. 88–W 365 h

Webb, Sidney, *1st baron Passfield*, 1859–1947.

The history of trade unions, by Sidney and Beatrice Webb. Rev. ed. extended to 1920. London, Longmans, Green, 1920.

xv, 784p. 22cm.

Whittaker, Edmund. 330. 1–W 624 h

A history of economic ideas. New York, Longmans, Green, 1947.

xii, 766p. 25cm.

---

338. 17318–W 637 r

Wickizer, Vernon Dale, 1904–

The rice economy of monsoon Asia, by V. D. Wickizer and M. K. Bennett. Stanford University, Calif., Food Research Institute, c1941.

xiii, 358p. 2 fold. maps. 23cm. (Grain economics series, no. 3)

---

331. 126–W 938 t

Woytinsky, Wladimir S., 1885–

Three aspects of labor dynamics; a report prepared for the Committee on Social Security. Washington, Social Science Research Council, 1942.

xiv, 249p. 24cm.

330.973–W 948 e

Wright, Chester Whitney, 1879–
Economic history of the United States. 2. ed. New York, McGraw-Hill, 1949.
xxi, 941p. diagr. 24cm. (Business and economic publications)

Wright, David McCord, 1909– **330.9**–W 948 c
The creation of purchasing power; a study in the problem of economic stabilization. Cambridge, Mass., Harvard Univ. Press, 1942.
xiv, 251p. 23cm. (Harvard economic studies, vol. 72)

350 Administration

Appleby, Paul H., 1891– **351**–A 648 b
Big democracy. New York, Alfred A. Knopf, 1945.
viii, 197p. 22cm.

355.45–B 181 p

Baldwin, Hanson Weightman, 1903–
The price of power. New York, Harper, c1947.
xii, 361p. 22cm.
"Pub. for the Council on Foreign Relations"

Barker, *Sir* Ernest, 1874– **351.1**–B 255 d
The development of public services in Western Europe, 1660–1930. London, Oxford Univ. Press, 1945.
viii, 93p. 20cm.

Corwin, Edward Samuel, 1878– **353.03**–C 832 p
The President; office and powers, 1787–1948, history and analysis of practice and opinion. (3. ed. rev.) New York, New York Univ. Press, (1948)
xvii, 552p. 24cm.

Hicks, John Richard, 1904– **351.72**–H 631 p
The problem of budgetary reform. Oxford, Clarendon Press, 1948.
95p. 19cm.

Kingsley, John Donald, 1908– **351.1**–K 55 r
Representative bureaucracy; an interpretation of the British Civil Service. Yellow Springs, Ohio, Antioch, c1944.
324p 24cm.

Lipson, Leslie, 1912– **353**–L 767 a
The American governor, from figurehead to leader. Chicago, Univ. of Chicago Press, 1939.
xxi, 282p. 22cm.

Livezey, William Edmund, 1903– **359**–L 785 m
Mahan on sea power. (1. ed.) Norman, Univ. of Oklahoma Press, 1947.
xiii, 334p. illus. 22cm.

Mises, Ludwig, *edler von*, 1881– **351.9**–M 678 b
Bureaucracy. New Haven, Yale Univ. Press, 1946, c1944.
viii, 125p. 21cm.

Pritchett, C Herman. **351.8**–P 961 t
The Tennessee Valley Authority; a study in public administration. Chapel Hill, Univ. of North Carolina Press, 1943.
xiii, 333p. front. 24cm.

Smith, Harold D **351**–S 649 m
The management of your government. Nwe York, Whittlesey House, c1945.
xiii, 179p. 21cm.

Stouffer, Samuel A **355.1**–S 889 a
The American soldier, by S. A. Stouffer (and others) Princeton, Princeton Univ. Press, 1949.
2 v. 25cm. (Studies in social psychology in World War II, vol. 1–2)
Contents.
vol. 1: Adjustment during army life. xii, 599p.
vol. 2: Combat and its aftermath. 675p.

Wecter, Dixon, 1906– **355.11**–W 387 w
When Johnny comes marching home. Cambridge, Mass., Houghton Mifflin, c1944.
x, 588p. 20cm. (A life-in-America Prize book)

Wright, *Sir* Robert S **352**–W 952 o
An outline of local government and local taxation in England and Wales (excluding London), by Sir R. S. Wright and Henry Hobhouse. 5. ed. London, Sweet & Maxwell, 1922.
vii, 256p. 26cm.

360 Welfare and social institution

Abrahamsen, David. **364.1**–A 159 c
Crime and the human mind. New York, Columbia Univ. Press, 1945.
xii, 244p. 24cm.

Banay, Ralph Steven, 1896– **364.36**–B 212 y
Youth in despair. New York, Coward-McCann, c1948.
x, 237p. 21cm.

Barnes, Harry Elmer, 1889– **364.1**–B 261 n
New horizons in criminology; the American crime problem, by H. E. Barnes and Negley K. Teeters. With revisions. Foreword by Frank Tannenbaum. New York, Prentice-Hall, 1947.
xxvi, 1069p. illus. 24cm.

360.42–B 571 v

Beveridge of Tuggal, William Henry Beveridge, *1st baron*, 1879–
Voluntary action; a report on methods of social advance. London, George Allen & Unwin, 1949.
420p. 22cm.

362.7–B 745 s

Bossard, James Herbert Siward, 1888–
The sociology of child development. New York, Harper, c1948.
x, 790p. 22cm.

Burrouhs, Harry E. 1890– **362.7**–B 972 b
Boys in men's shoes; a world of working children. New York, Macmillan, 1946, c1944.
xx, 370p. illus. 21cm.

Cantor, Nathaniel Freeman, 1898– **364.1**–C 232 c
Crime and society; an introduction to criminology. New York, Henry Holt, c1939.
xiii, 459p. 23cm.

Clemmer, Donald. **365.32**–C 626 p
The prison community. Boston, Christopher, c1940.
xi, 341p. 24cm.

Glueck, Sheldon, 1896– **364.36**–G 567 j
Juvenile delinquents grown up, (by) Sheldon and Eleanor Glueck. New York, Commonwealth Fund, 1940.
viii, 330p. 24cm.

Healy, William, 1869– **364.36**–H 434 t
Treatment and what happened afterward; a study from the Judge Baker Guidance Center, by W. Healy and Augusta F. Bronner. Boston, Judge Baker Guidance Center, (foreward 1939)
54p. 22cm.

Hopkirk, Howard W **362.7**–H 797 i
Institutions serving children. New York, Russell Sage Foundation, 1944 (i, e. 1946)
xiv, 244p. 24cm.

Reckless, Walter Cade. **364.1**–R 298 c
Criminal behavior. 1. ed. New York, McGraw-Hill, 1940.
xi, 532p. 24cm. (McGraw-Hill publications in sociology

360–S 678

Social work year book; a description of organized activities in social work and in related fields. 1949– New York, Russell Sage Foundation.
v. 25cm.
Editor: Margaret B. Hodges.

Sutherland, Edwin Hardin, 1883– **364.1**–S 966 p
Principles of criminology. 4. ed. Chicago, J. B. Lippincott, c1947.
vii, 643p. 23cm.

Taft, Jessie, 1882– *ed.* **360**–T 124 f
Family casework and counseling; a functional approach, by J. Taft (and others) Philadelphia, Univ. of Pennsylvania Press, 1948.
x, 304p. 24cm. (Pennsylvania University. School of Social Work. Social work process series)
Contents. – Some problematic aspects of function in the family agency as revealed in two cases, (by) Rosa Wessel. – The use of fee in the casework process in a family agency, (by) Frances T. Levinson. – The specific nature of family casework, (by) M. Robert. Gomberg. – The relation of casework help to personality change, (by) Grace Marcus. – A discussiou of two case records illustrating personality change, by Virginia P. Robinson. – The Lee case, (by)

Else Jockel. – The Marks case, (by) Ruth Fizdale. – The family agency in the postwar period, (by) Marguerite Munro. – Counseling as a service of the family agency, (by) M. Robert Gomberg. – The gold case, a marital probloem, (by) M. Robert Gomberg. – Discussion, (by) Jessie Taft. – The Fox case, a problem in referral, (by) Jessie Taft.

364.63–T 582 o

Timasheff, Nicholas Sergeyevitch, 1886–
One hundred years of probation, 1841–1941. New York, Fordham Univ. Press, 1941–3.
2 v. 23cm. (Fordham Univ. studies, social sciences series, no. 1–2)
Contents.
pt. 1:
pt. 2: Probation in continental Europe, Latin America, Asia, and Africa. 1943. vi, 69p.

364.4–W 145 p

Waite, John Barker, 1882–
The prevention of repeated crime. Ann Arbor, Univ. of Michigan Press, 1943.
xi, 221p. 24cm.

370 Education

370.973–B 296 t

Barzen, Jacques Martin, 1907–
Teacher in America. Boston, Little, Brown, 1947, ©1945.
321p. 21cm.

375.3–B 632 t

Blackwell, Gordon W
Toward community understanding. Washington, American Council on Education, 1943.
viii, 98p. 23cm.
"Prepared for the Commission on Teacher Education"

370.954–D 623 f

Djajadinigrat, Raden Loekman.
From illiteracy to university; educational development in the Netherlands Indies. (n. p.) Netherlands and Netherlands Indies Council of the Institute of Pacific Relations, (1942?)
68p. 23cm. (Institute of Pacific Relations. Netherlands and Netherlands Indies Council. Bulletin, 3)

370.941–Gs 431 e

Gt. Brit. *Scottish Education Dept.*
Education in Scotland in 1947; a report of the Secretary of State for Scotland. Edinburgh, H. M. Stationery Off., 1948.
63p. 25cm.

370.973–H 339 g

Harvard University. *Committee on the Objectives of a General Education in a Free Society.*
General education in a free society. Cambridge, Harvard Univ. Press, 1948, ©1945.
xix, 267p. 24cm.
"Report of Harvard Committee"

370.003!–L 747 s

Lindquist, Everet Franklin.
Statistical analysis in educational research. Boston, Houghton Mifflin, ©1940.
xi, 266p. 21cm.

874–L 985 a

Lyle, Mary Stewart, 1897–
Adult education for democracy in family life. Ames, Iowa, Collegiate Press, 1944.
xii, 161p. 24cm.

371.26–M 594

The **Mental** measurements yearbook. 1940–
Arlington, Va., Gryphon, 1945.
v. 24cm.
Editor: Oscar Krisen.

370.973–R 929 f

Rugg, Harold Ordway, 1886–
Foundations for American education. (1. ed.
New York, World Book Co., ©1947.
xxii, 826p. 23cm.

371.91–Y 65 n

Yost, Edna, 1889–
Normal lives for the disabled. New York, Macmillan, 1945, ©1944.
x, 298p. 21cm.

380 Commerce Communication

382–A 512 r

American Economic Association.
Readings in the theory of international trade, selected by a Committee of the American Economic Association. Philadelphia, Blakiston, 1949.
xvii, 637p. 23cm. (Blakaiston series of republished articles on economics, vol. 4)
Selection committee for this volume; Howard S. Ellis and Lloyd A. Metzler.

387–A 549 m

Anderson, Robert Earle, 1881–
The merchant marine and world frontiers. New York, Cornell Maritime Press, 1945.
205p. illus. 24cm.

380.16–B 261 e

Barnes, Irston Robert.
The economics of public utility regulation. New York, F. S. Crofts, 1947.
xxiv, 952p. 24cm.

380.166–B 699 p

Bonbright, James Cummings, 1891–
Public utilities and the national power policies. New York, Columbia Univ. Press, 1940.
vi. 82p. 22cm.

382–B 918 r

Buchanan, Norman Sharpe, 1905–
Rebuilding the world economy; America's role in foreign trade and investment, by N. S. Buchanan and Friedrich A. Lutz. New York, Twentieth Century Fund, 1947.
xiii, 434p. 24cm.
"With the report and recommendations of the Committee on Foreign Economic Relations"

382–F 483 j

Furber, Holden, 1903–
John Company at work; a study of European expansion in India in the late eighteenth century. Cambridge, Harvard Univ. Press, 1948.
xi, 407p. fold. maps. 23cm.

382.942–Gt 763 s

Gt. Brit. *Board of Tarde.*
Statistical abstract for the British Commonwealth, for each of the ten years. 1936 to 1945. London, H. M. Stationery Off., 1947.
vi, 237p. 25cm.

382–H 669 n

Hirschman, Albert O
National power and the structure of foreign trade. Berkeley, Univ. of California Press, 1945.
xiv, 170p. 25cm.
"Publs. of the Bureau of Business and Economic Research, Univ. of California"

380.9–H 949 p

Huntington, Ellsworth, 1876–
Principles of economic geography. Assisted by Frank E. Williams (and others) New York, John Wiley, (1947) ©1940.
x, 715p. tables. 24cm. (The Huntington geography series)

387–H 974 a

Hutchins, John Greenwood Brown, 1909–
The American maritime industries and public policy, 1789–1914; an economic history. Cambridge, Harvard Univ. Press, 1941.
xxi, 627p. 23cm. (Harvard economic studies, 71)

38?–K 59 m

Kirkland, Edward Chase, 1894–
Men, cities and transportation; a study in new England history, 1820–1900. Combridge, Mass., Harvard Univ. Press, 1948.
2 v. illus. 25cm.
Pub. in cooperation with the Committee on Research in Economic History, Social Science Research Council.

382–K 92 a

Kreider, Carl.
The Anglo-American trade agreement; a study of British and American commercial policies, 1934–1939. Princeton, Princeton Univ. Press, ©1943.
xv, 270p. 24cm.

382–M 149i

Machlup, Fritz, 1902–
International trade and the national income multiplier. Philadelphia, Blakiston, ©1943.
xvi, 237p. 22cm.

382–M 398c

Mason, Edward Sagendorph.
Controling world trade; cartels and commodity agreements. 1. ed. New York, McGraw-Hill, 1946.
xvii, 289p. 24cm. (Committee for Economic Development. Research study)

380.16–P 976

Public utilities. Vol. 21, no. 1– ; Jan. 1938– Baltimore, Md. Public Utilities Reports, Inc.
v. 24cm. fortnightly.
Editor: Henry C. Spurr.

387–R 129 u

Radiur, Walter A
United States shipping in transpacific trade, 1922–1938. Stanford University, Calif., Stanford Univ. Press, ©1944.
xvi, 204p. tables. 24cm.

382–T 742i

Towle, Lawrence W
International trade and commercial policy. New York, Harper, ©1948.
xv, 816p. 22cm.

385–Ud 313 c

U. S. *Office of Defense Transportation.*
Civilian war transport; a report of the control of domestic traffic operations, 1941–1946. Washington, U. S. Govt. Print. Off. (foreward 1948.)
ix, 361p. 30cm.

390 Costoms Costumes Folklore

Arensberg, Conrad Maynier. 392.3–A 681 f
Family and community in Ireland, by C. M. Arensberg and Solon T. Kimball. Cambridge, Harvard Univ. Press, 1948, ©1940.
xiii, 322p. illus. 22cm.

Beard, Mary (Ritter) 1876– 396–B 368 W
Woman as force in history; a study in traditions and realities. New York, Macmillian, 1947, ©1946.
viii, 369p. 22cm.

Becker, Howard, 1899– *ed.* 392.3–B 395 f
Family, marriage and parenthood, ed. by H. Becker and Reuben Hill. Boston, D. C. Heath, ©1948.
x, 829p. 25cm.

Burgess, Ernest Watson, 1886– 392.3–B 955 f
The family; from institution to companionship, (by) E. W. Burgess (and) Harvey J. Locke. New York, American Book Co., ©1945.
xv, 800p. 23cm. (American sociology series)

Cavan, Ruth (Shonle) 1896– 392.3–C 377 f
The family. New York, Thomas Y. Crowell, 1946, (©1942)
593p. 21cm.

Folsom, Joseph Kirk, 1893– 392.3–F 671 f
The family and democratic society. With chapters in collaboration with Marion Bassett. New York, John Wiley, (1947) ©1943.
xiii, 755p. 24cm.

Groves, Ernest Rutherford, 1877– 396–G 884 a
The American woman; the feminine side of a masculine civilization. Rev. and enl. ed. New York, Emerson, 1944.
vii, 465p. 23cm.

Groves, Ernest Rutherford, 1877– 392.3–G 884 f
The family and its social functions. Chicago, J. B. Lippincott, ©1940.
xvi, 631p. 23cm.

Lang, Olga. 392.3–L 271 c
Chinese family and society. New Haven, Yale Univ. Press, 1946.
xvii, 395p. 25cm.

Truxal, Andrew Gehr, 1900– 392.3–T 874 f
The family in American culture, by A. G. Truxal and Francis E. Merrill. New York, Prentice-Hall, 1947.
xii, 780p. 22cm. (Prentice-Hall sociology series)

5 Pure science

500 Scieace in general

505–S 416

The Scientific monthly. Vol. 46–; 1938– Lancaster, Pa., Science Press.
v. 25cm.
Editor: J. McKeen Cottell and others.

540 Chemistry

Cottrell, Leonard Slater, 1899– 541.2–C 851 a
American opinion on world affairs in the atomic age, by Leonard S. Cottrell & Sylvia Eberhart. Princeton, Princeton Univ. Press, 1948.
xxi, 152p. 21cm.

550 Geology

U. S. *Geological Survey.* 551.57–Ug 345 c
Cloudburst floods in Utah, 1850–1938, by Ralf R. Woolley. With a chapter on Physiographic features, by Ray E. Marsell and a Foreword, by Nathan C. Grover. Washington, U. S. Govt. Print. Off. 1946.
v, 128p. illus. maps (in pocket) 24cm. (*Its* Water-supply paper 994)

U. S. *Geological Survey.* 551.48–Ug 345 d
Discharge and sediment loads in the Boise River Drainage Basin, Idaho, 1939–40, by S. K. Love and P. C. Benedict. Washington, U. S. Govt. Print. Off. 1948.
iii, 150p. illus. 24cm. (*Its* Water-supply paper 1048)
"Prepared in cooperation with the Flood Control Coordinating Committee, U. S. Dept. of Agriculture"

U. S. *Geological Survey.* 551.57–Ug 345 f
Flood of August 1935 in the Muskingum River Basin, Ohio, by C. V. Youngquist and W. B. Langbein. With sections of the associated meteorology and hydrology, by Waldo E. Smith and A. K. Showalter. Washington, U. S. Govt. Print. Off. 1941.
vi, 118p. fold. maps. 24cm. (*Its* Water-supply paper 869)
"Prepared in cooperation with the Federal Emergency Administration of Public Works"

U. S. *Geological Survey.* 551.57–Ug 345 f
Floods of March 1938 in Southern California, by Harold C. Troxell and others. Washington, U. S. Govt. Print. Off. 1942.
x, 399p. illus. table. 24cm. (*Its* Water-supply paper 844)
"Prepared in cooperrtion with the Federal Emergency Administration of Public Works and Works Progress Administration'

U. S. *Geological Survey.* 551.43–Ug 345 g
Geologic features of the Connecticut Valley, Massachusetts as related to recent floods, by Richard H. Jahns. Washington, U. S. Govt. Print. Off. 1947.
viii, 158p. illus. maps (in pockets) 24cm. (*Its* Water-supply paper 996)
"prepared in cooperation with the Commonwealth of Massachusetts, Department of Public Works"

U. S. *Geological Survey.* 557.82–Ug 345 g
Geology and ground-water resources of Box Butte County, Nebraska, by R. C. Cady and O. J. Scherer. Washington, U. S. Govt. Print. Off. 1946.
v, 101p. fold. maps (in pocket) 24cm. (*Its* Water-paper 969)
"Prepared in cooperation with the Conservation and Survey Division, University of Nebraska'

U. S. *Geological Survey.* 557.92–Ug 345 g
Geology and ground-water resources of Cedar City and Parowan Valleys, Iron County, Utah, by H. E. Thomas and G. H. Tayloor Washington, U. S. Govt. Print. Off. 1946.
vii, 210p. fold. maps (in pocket) 24cm. (*Its* Water-supply paper 993)
"Prepared in cooperation with the State of Utah"

U. S. *Geological Survey,* 557.82–Ug 345 g
Geology and ground-water resources of Scotts Bluff County, Nebraska, by L. K. Wenzel (and others) Washington, U. S. Govt. Print. Off. 1946.
vi, 150p. fold. maps (in pocket) 24cm.
"Prepared in cooperation with the Conservation and Survey Division of the University Nebraska".

U. S. *Geological Survey.* 557.64–Ug 345 g
Geology and ground-water resources of the Big Spring area, Texas, by Penn Livingston and Robert R. Bennett. Washington, U. S. Govt. Print. Off. 1944.
v, 113p. fold. maps (in pocket) 24cm. (*Its* Water-supply paper 913)
"Prepared in cooperation with the Texas State Board of Water Engineers and the City of Big Spring"

U. S. *Geological Survey.* 551.49–Ug 345 g
Ground water in Keith County, Nebraska, by Leland K. Wenzel and Herbert A. Waite. With section on Platte Valley public power and irrigation district, Sutherland Project, by E. E. Halmos and Central Nebraska public power and irrigation district, Tri-Country project, by G. E. Johnson. Washington, U. S. Govt. Print. Off. 1941.
iv, 68p. illus. tables. maps (in pocket) 24cm. (*Its* Water-supply paper 848)
"Prepared in cooperation with the Conservation and Survey Division, University of Nebraska"

U. S. *Geological Survey.* 551.49–Ug 345 g
Ground-water resources of the Cincinnati area, Butler and Hamilton Counties, Ohi, by Fred H. Klaer and David G. Thompson. Washington, U. S. Govt. Print. Off. 1948.
v, 168p. illus. fold. maps (in pocket) 24cm. (*Its* Water-supply paper 999)
"Prepared in cooperation with the Boards of Commissioners of Butler and Hamilton Counties, Ohio"

U.S. *Geological Survey.* **551.49**–Ug 345 g
Ground water resources of the El Paso area, Texas, by A. N. Sayre and Penn Livingston. Washington, U. S. Govt. Print. Off. 1945.
vi, 190p. illus. fold. maps (in pocket) 24cm. (*Its* Water-supply paper 919)
"Prepared in cooperation with the El Paso Water Board and the Texas State Board of Water Engineers)

U.S. *Geological Survey.* **551.49**–Ig 345 g
Ground-water resources of the Willamette Valley, Oregon, by Arthur M. Piper. Washington, U. S. Govt. Print. Off. 1942.
v, 194p. illus. fold maps (in pocket) 24cm. (*Its* Water supply paper 890)
"Prepared in cooperation with the Oregon Agricultural Experiment Station, Dept. of Soils"

U.S. *Geological Survey.* **551.57**–Ug 345 m
Major winter nonwinter floods in selected basins in New York and Pennsylvania, by Walter B. Langbein and others. Washington, U. S. Govt. Print. Off. 1947.
ix, 138p. fold. tables, fold. map. 23cm.
"Prepared in cooperation with the Federal Emergency Administration of Public Works"

U.S. *Geological Survey.* **551.48**–Ug 345 m
Maximum discharges at stream-measurement stations through December 31, 1937, by Gordon R. Williams and Lawrence C. Crawford. With a supplement including additions and changes through September 30, 1938, by William S. Eisenlohr. Washington, U. S. Govt. Print. Off. 1940.
iii, 272p. 24cm. (*Its* Water-supply paper 847)

U.S. *Geological Survey.* **551.57**–Ug 345 m
Minor floods of 1938 in the North Atlantic States. Prepared by Water Resources Branch. Washington, U. S. Govt. Print. Off. 1947.
xiii, 426p. illus. maps (in pocket) 24cm. (*Its* Water-supply paper 966)

U.S. *Geological Survey.* **551.48**–Ug 345 q
Quality of surface waters of the United States. 1941– Washington, U. S. Govt. Print. Off. 1943–
v. 24cm. (*Its* Water-supply paper)

U.S. *Geological Survey.* **551.48**–Ug 345 s
Stream-gaging procedure; a manual describing methods and practices of the Geological Survey, by Don M. Corbett and others. Washington, U. S. Govt. Print. Off. 1943
xi, 245p. illus. fold. tables. 24cm. (*Its* Water-supply paper 888)

U.S. *Geological Survey.* **551.48**–Ug 345 s
Summary of records of surface waters at base stations in Colorado River Basin, 1891–1938, by W. E. Dickinson. Washington, U. S. Govt. Print. Off. 1944.
iv, 274p. fold. maps (in pocket) 24cm. (*Its* Water-supply paper 918)

U.S. *Geological Survey.* **551.48**–Ug 345 s
Summary of records of surface waters at stations on tributaries in lower Colorado River Basin, 1888–1938. Washington, U. S. Govt. Print. Off. 1947.
iv, 486p. 24cm. (*Its* Water-supply paper 1048)
"Prepared by Water Resources Branch, Division of Surface Water, in cooperation with the Arizona State Land Dept."

U.S. *Geological Survey.* **551.48**–Ug 345 s
Summary of records of surface waters of Missouri and St. Mary River Basins in Montana, 1881–1938, by A. H. Tuttle and T. R. Newell. Washington, U. S. Govt. Print. Off. 1943.
vii, 593p. 24cm. (*Its* Water-supply paper 917)
"Prepared in cooperation with the State of Montana"

U.S. *Geological Survey.* **551.48**–Ug 345 s
Summary of records of surface waters of upper Columbia River Basin in Montana and Idaho, 1898–1939, by A. H. Tuttle and T. R. Newell. Washington, U. S. Govt. Print. Off. 1943.
iv, 216p. 24cm. (*Its* Water-supply paper 916)
"Prepared in cooperation with the States of Montana and Idaho"

U.S. *Geological Survey.* **551.48**–Ug 345 s
Summary of records of surface waters of Washington, 1919–35, [by] Nathan C. Grover [and] Glenn L. Parker. Washington, U. S. Govt. Print. Off. 1940.
vi, 456p. illus. 24cm. (*Its* Water-supply paper 870)
"Prepared in cooperation with the Washigton State Dept. of Conservation and Development"

U.S. *Geological Survey.* **551.48**–Ug 345 s
Surface water supply of the United States. 1938– Washington, U. S. Govt. Print. Off. 1940–
v. 24cm. (*Its* Water-supply paper)
Each vol. 14 pts.
Contents.
pt. 1: North Atlantic slope basins (St. John River to York River)
pt. 2: South Atlantic and eastern Gulf of Mexico basins (James River to Mississippi River)
pt. 3: Ohio River Basin.
pt. 4: St. Lawrence River Basin.
pt. 5: Hudson Bay and upper Mississippi River Basin.
pt. 6: Missouri River Basin.
pt. 7: Lower Mississippi River Basin.
pt. 8: Western Gulf of Mexico basins.
pt. 9: Colorado River Basin.
pt. 10: The Great Basin.
pt. 11: Pacific slope basins in California.
pt. 12: Pacific slope basins in Washington and Upper Columbia River Basin.
pt. 13: Snake River Basin.
pt. 14: Pacific slope basins in Oregon and lower Columbia River Basin.

U.S. *Geological Survey.* **551.48**–Ug 345 s
Suspended sediment in the Colorado River, 1925–41, by C. S. Howard. Washington, U. S. Govt. Print. Off. 1947.
v, 165p. illus. 24cm. (*Its* Water-supply paper 998)

U.S. *Geological Survey.* **551.57**–Ug 345 t
Texas floods of 1938 and 1939, by Seth D. Breeding and Tate Dalrymple. Washington, U. S. Govt. Print. Off. 1944.
vi, 116p. 24cm. (*Its* Water-supply paper 914)

U.S. *Geological Survey.* **551.57**–Ug 345 t
Texas floods of 1940, by Seth D. Breeding. Washington, U. S. Govt. Print. Off. 1948.
iv, 89p. maps (in pocket) 24cm. (*Its* Water-supply paper 1046)

U.S. *Geological Survey.* **551.48**–Ug 345 u
Utilization of surface-water resources of Sevier Lake Basin, Utah, by Ralf R. Woolley. Washington, U. S. Govt. Print. Off. 1947.
ix, 393p. illus. fold. maps (in pocket) 24cm. (*Its* Water-supply paper 920)

U.S. *Geological Survey.* **551.49**–Ug 345 w
Water levels and artesian pressure in observation wells in the United States in 1939– Washington, U. S. Govt. Print. Off. 1940–
v. in , 24cm. (*Its* Water-supply paper)
Since 1940, each vol. in 6 pts.
Contents.
pt. 1: Northeastern states.
pt. 2: Southeastern states.
pt. 3: North-central states.
pt. 4: South-central states.
pt. 5: North western states.
pt. 6: Southwestern states and territory of Hawaii

570 Biology Anthropology

Boas, Franz, 1858–1942. **572**–B 662 r
Race, language and culture. New York, Macmillan, 1949, ©1940.
xx, 647p. 25cm.

Coon, Carleton Stevens, 1904– **572.94**–C 775 r
The races of Europe. New York, Macmillan, 1948, ©1939.
xvi, 739p. 24cm.

Linton, Ralph, 1893– *ed.* **572**–L 761 s
The science of man in the world crisis.
New York, Columbia Univ. Press, [1947] ©1945.
xiv, 532p. 24cm.
Contents. – The scope and aims of anthropology [by] Ralph Linton. – Society and biological man, [by] H. L. Shapiro. – The concept of race, [by] Wilton Marion Krogman. – Racial psychology, [by] Otto Klineberg. The concept of culture, [by] Clyde Kluckhohn and William H. Kelly. – The concept of basic personality structure as an operational tool in the social sciences, [by] Abram Kardiner. – The common denominator of cultures, [by] George Peter Murdock. – The processes of cultural change, [by] Melville J. Herskovits. – Sociopsychological aspects of acculturation, [by] A. Irving Hallowell. – Present world conditions in cultural perspective, [by] Ralph Linton. – The present state of world resources, [by] Howard A. Meyerhoff. – Population problems, [by] Karl Sax.

– The changing American Indian, (by) Julian H. Steward. – The colonial crisis and the future, (by) Raymond Kennedy. – The problem of minority groups. (by) Louis Wirth. – Applied anthropology in colonial administration, (by) Felix M. Keesing. – Some conerationsof Indianist policy, (by) Manuel Gamio. – Techniques of community study and analysis as appled to modern civilized societies, (by) Carl C. Taylor. – The acquisition of new social habits, (by) John Dollard. – Communications research and international coöperation, (by) Paul F. Lazarsfeld and Genevieve Knupfer. – Nationalism, internationalism and the war, (by) Grayson Kirk.

573.3–M 983 m

Murray, Raymond William, 1893–

Man's unknown ancestors; the story of prehistoric man. Milwaukee, Bruce, (1948) ©1943.

xiv, 358p. illus. 25cm.

6 Usefularts

600 Useful arts in general

Giedion, Siegfried, 1888– 609–G 454 m

Mechanization takes command: a contribution to anonymous history. New York, Oxford Univ. Press, 1948.

xiii, 743p. illus. 26cm.

610 Medicine

Best, Harry, 1880– 617.8–B 561 d

Deafness and the deaf in the United States: considered primarily in relation to those sometimes more or less erroneously known as "deaf-mutes." New York, Macmillan, 1943.

xix, 675p. 25cm.

Gesell, Arnold Lucius, 1880– 618.92–G 389 d

Developmental diagnosis; normal and abnormal child development, clinical methods and pediatric applications, by A. Gesell and Catherine S. Amatruda. 2. ed. rev. & enl. New York, Paul B. Hoeber, (1948) ©1947.

xvi, 496p. 25cm.

Gt. Brit. *Ministry of Health.* 610.7–Gh 434 r

Report of the Working Party on the Recruitment and Training of Nurses. London, H. M. Stationery Off., 1947.

v, 122p. 25cm.

At head of title; ...Dept. of Health for Scotland. Ministry of Labour and National Service.

Guthrie, Douglas. 610.9–G 984 h

A history of medicine. Philadelphia, J. B. Lippincott, ©1946.

xvi, 448p. 72 illus. 24cm.

Lawton, George, 1900– *ed.* 613–L 425 n

New goals for old age. New York, Columbia Univ. Press, (1947) ©1943.

ix, 210p. 24cm.

Contents. – Adjustment over the life span, by Lawson G. Lowrey. – Aging mental abilities and their preservation, by George Lawton. – The older person in the changing social scene, by Lawrence K. Frank – The older person in the world of today; in the family, by Ollie A. Randall. – Physical changes in old age and their effects upon mental attitudes, by Lewellys F. Barker. – Applying mental health principles to problms of the aging, by Nolan D. C. Lewis. – Work therapy, interests, and activities, by Edward Hochhauser. – Toward a science of bibliotherapy, by Alice I. Bryan. – Occupational therapy, by Marguerite Emery. – The creative urge in older people, by Edward T. Hall. – Mental diseases of the aged, by Samuel W. Hartwell. – Old age at the crossroads; patterns of living; in an institution, by Helen Hardy Brunot. – Old age at the crossroads: patterns of livings; in the community, by Ruth Hill. – Old Age, first person singular, by George Lawton.

Richardson, Henry B 616–R 522 p

Patients have families. New York, Commonwealth Fund, 1948.

xvii, 408p. 24cm.

617–Um 489 h

U. S. *Bureau of Medicine and Surgery.*

Handbook of the hospital corps, United States Navy. Washington, U. S. Govt. Print. Off.

v. 21cm.

"Published by ... under the authority of the Secretary of the Navy"

620 Engineering

Lilienthal, David Eli, 1899– 627.8–L 728 t

TVA; democracy on the march. New York, Harper, ©1944.

xiv, 248p. illus. 21cm.

Tennessee Valley Authority. 621.31–T 297 w

The Watts Bar Steam Plant; a comprehensive report on the planning, design, construction, and initial operation of the Watts Bar Steam Plant. Washington, U. S. Govt. Print. Off. 1949.

ix, 325p. illus. tables. 24cm. (*Its* Technical report, no. 3)

621.31–T 971 p

Twentieth Century Fund, *New York.*

The power industry and the public interest; a summary of the results of a survey of the relations between the government and the electric power industry. New York, 1944 (i.e. 1945)

xiv, 261p. 21cm.

Contents. – The factual findings, ed. by Edward Eyre Hunt. – The program, by the Power Committee.

U. S. *Dept of the Army.* 621.3827–Ua 741 f

Facsimile sets AN/TXC–1, –1A, and –1B. Washington, U. S. Govt. Print. Off. 1947.

xii, 190p. illus. fold. plans. 21cm. (*Its* Technical manual TM 11–2258)

U. S. *Geological Survey.* 628.1–Ug 345 i

Industrial quality of public water supplies in Georgia, 1940, by William L. Lamar. Washington, U. S. Govt. Print. Off. 1942.

iii, 83p. 24cm. (*Its* Water-supply paper 912)

"Prepared in cooperation with the Division of Mines, Mining, and Geology of the Georgia Dept. of Natural Resources"

U. S. *Geological Survey.* 628.1–Ug 345 p

Public water supplies in Eastern Texas, by R. W. Sundstrom (and others, Washington, U. S. Govt. Print. Off. 1948.

xi, 285p. 24cm. (*Its* Water-supply paper 1047)

"Prepared in cooperation with the Texas State Board of Water Engineers)

U. S. *War Dept.* 621.3827–Uw 253 f

Facsimile equipment, RC–120, RC–120–A and RC–120–B, and facsimile set, AN/TXC–1. (Washington, U. S. Govt. Print. Off.) 1944.

viii, 98p. illus. fold. plan. 24cm. (*Its* Technical manual TM 11–375B)

U. S. *War Dept.* 621.3827–Uw 253 f

Facsimile transceiver FX–1 and rectifier power supply PE–140, repair instructions. Washington, U. S. Govt. Print. Off. 1946.

vi, 85p. illus. fold. plan. 26cm. (*Its* Technical manual TM 11–4068)

630 Agriculture

Black, John Donald, 1883– 630.73–B 627 f

Future food and agriculture policy; a program for the next ten years, by J. D. Black and Maxine Enlow Kiefer. 1. ed. New York, McGraw-Hill, 1948.

viii, 348p. 24cm.

Brandt, Karl, 1899– 630.9–B 821 r

The reconstruction of world agriculture. New York, W. W. Norton, ©1945.

416p. 22cm.

633.1–F 236 w

Farnsworth, Helen (Cherington), 1903–

World grain review and outlook, 1945, (by) H. C. Farnsworth and V. P. Timoshenko. With a statistical appendix by Rosamond H. Peirce. Stanford Univ., Food Research Institute, ©1945.

xi, 319p. 24cm. (Food Research Institute. Publications on grains)

630.72–H 263 t

Harding, Thomas Swann, 1890–

Two blades of grass; a history of scientific development in the U. S. Department of Agriculture. Norman, Univ. of Oklahoma Press, 1947.

xv, 352p. illus. 22cm.

Hill. Archibald Vivian, 1886– 633–H 645 f

A food plan for India. London, Oxford Univ. Press, 1945.

xvi, 61p. 22cm.

"Issued under the auspices of the Royal Institute of International Affairs"

U. S. *Dept. of Agriculture.* **630.973**–Ua 278 r
Report of the Secretary of Agriculture. Washington, U. S. Govt. Print. Off.
v. 24cm.

630.973–W 667 f
Wilcox, Walter William, 1904–
The farmer in the Second World War. Ames, Iowa State College Press, 1947.
xii, 410p. 23cm.

Wolff, Henry William, 1840– **630.9415**–W 855 f
The future of our agriculture. London, P. S. King, 1918.
vi, 503p. 22cm.

640 Home economics

Spock, Benjamin. **649**–S 762 c
The common sense book of baby and child care. New York, Duell, Sloan and Pearce, 1946.
527p. 21cm.

650 Communication Business

Barnard, Chester Irving, 1886– **658.01**–B 259 o
Organization and management; selected papers. Cambridge, Harvard Univ. Press, 1948.
ix, 244p. 22cm.

658.3–C 232 e
Cantor, Nathaniel Freeman, 1898–
Employee counseling; a new viewpoint in industrial psychology. 1. ed. New York, McGraw-Hill, 1945.
viii, 167p. 24cm. (McGraw-Hill industrial organization and management series)

Crum, William Leonard. **658.3**–C 956 c
Corporate size and earning power. Cambridge, Harvard Univ. Press, 1939.
xi, 418p. 22cm. (Harvard studies monopoly and competition, 1)

Gordon, Robert Aaron. **658.01**–G 664 b
Business leadership in the large corporation. Washington, Brookings Institution, 1945 [i.e. 1948]
xiv, 369p. 22cm.

McMurry, Robert N **658.3**–M 168 h
Handling personality adjustment in industry. New York, Harper, ©1944.
xi, 297p. 22cm.

Moore, Herbert, 1894– **658.3**–M 822 p
Psychology for business and industry. 2. ed. New York, McGraw-Hill, 1942.
xiv, 526p. 24cm. (McGraw-Hill Publications in Psychology)

Nicklisch, Heinrich Karl, *ed.* **658.03**–N 632 h
Handwörterbuch der Betriebswirtschaft. Bd. 1–5. Stuttgart, C. E. Poeschel, 1926–28.
5 v. 26cm.

Prion, Willi. **658.01**–P 958 I
Die Lehre vom Wirtschaftsbetrieb (Allgemeine Betriebswirtschaftslehre) Berlin, Julius Springer, 1935–36.
3 v. 26cm.
Bd. 1: Der Wirtschaftsbetrieb im Rahmen der Gesamtwirtschaft. 1935.
viii, 162p.
Bd. 2: Der Wirtschaftsbetrieb als Wirtschaft (Unternehmung). 1935.
iv, 217p.
Bd. 3: Der Wirtschaftsbetrieb als Betrieb (Arbeit). 1936. vii, 240p.

Smith, Elliott Dunlap, 1891– **658.3**–S 646 t
Technology & labor; a study of the human problems of labor efficiency. In collaboration with Richmond Carter Nyman. New Haven, Yale Univ. Press, [1942] ©1939.
xvi, 222p. 24cm.
"Pub. for the Institute of Human Relations"

U. S. *Navy Dept.* **651.7**–Un 327 m
Manual for stenographers and typist [Rev. ed.] Washington, [1943]
143p. 27cm.

Yoder, Dale, 1901– **658.3**–Y 54 p
Personnel management and industrial relations. 3. ed. New York, Prentice-Hall, [1949] ©1948.
xi, 894p. 24cm. (Prentice-Hall industrial relation and personnel series)
First edition pub. in 1938 under title: Personnel and labor relations.

660 Chemic technology

Fanning, Leonard M **665.5**–F 213 a
American oil operations abroad. 1. ed. New York, McGraw-Hill, 1947.
vii, 270p. illus. 21cm.

660.9–T 297 g
Tennessee Valley Authority. *Division of Chemical Engineering.*
General outline of chemical engineering activities. Rev. Wilson Dam, Ala., 1948.
v, 60p. 24cm. (*Its* Chemical engineering report no. 1)

U. S. *Tariff Commission.* **661**–Ut 186 s
Synthetic organic chemicals, United States production and sales, 1946– Washington, U. S. Govt. Print. Off. 1948–
v. 24cm.

7 Fine arts

710 Landscape and civil art

711–A 144 t
Abercrombie, *Sir* Leslie Patrick, 1879–
Town and country planning. 2. ed. London, Oxford Univ. Press, 1945.
256p. 17cm. (The home university library of modern knowledge, 163)

711.13–Gb 862 r
Gt. Brit. *British Transport Commission. London Plan Working Party.*
Report to the Minister of Transport. London, H. M. Stationery Off., 1949.
iv, 35p. 3 maps (in pocket). 34cm.
At head of title: Ministry of Transport.

Mumford, Lewis, 1895– **711**–M 962 c
City development; studies in disintegration and renewal. New York, Harcourt, Brace, ©1945.
248p. 21cm.

780 Music

Blom, Eric, 1888– *comp.* **780.3**–B 653 e
Everyman's dictionary of music. London, J. M. Dent, 1946.
xiii, 706p. 18cm.

8 Literature

810 American

Buck, Pearl (Sydenstricker) 1892– **813.5**–B 922 m
The mother. New York, John Day, ©1943.
302p. 22cm

840 French Provençal, etc.

Lanson, Gustave. **840.9**–L 295 h
Histoire de la littérature française. Paris, Hachette, [19—?]
xviii, 1266p. 20cm.

890 Other literatures

895.6–Y 29 m
Yasuda, Ken, *tr.* [安田健]
Myriad leaves (the Manyōshū), by Kenneth Yasuda. Tokyo, Hosokawa, 1949–
20v. mount. col. plate. 26cm.
"Complete English translation in twenty books in original metre with text in Manyō characters and rōmaji"
"Published for the Zen Eiyaku Manyōshū Kankōkai"
"英譯萬葉集"
With Japanese text.

9 History

900 History in general

Cohen, Morris Raphael, 1880–1947. **901**–C 678 m
The meaning of human history. La Salle, Ill. Open Court, 1947.
ix, 304p. front. (port.) 24cm. (The Paul Carus lectures. 6th series, 1944)

Gottschalk, Louis. **907**–G 687 u
The use of personal documents in history, anthropology, and sociology, by L. Gottschalk (and others) New York, Social Science Research Council, 1945.
xiv, 243p. 22cm. (Bulletin 53)
"Prepared for the Committee on Appraisal of Research"

Huntington, Ellsworth, 1876– **901**–H 949 m
Mainsprings of civilization. New York, John Wiley, [1947] ©1945.
xii, 660p. 22cm.

Kahler, Erich. **901**–K 12 m
Man the measure; a new approach to history. New York, Pantheon Books Inc., ©1943.
700p. 20cm.

903–L 276 e
Langer, William Leonard, 1896– *ed.*
An encyclopedia of world history, comp. and ed. by W. L. Langer. Rev. ed. Boston, Houghton Mifflin, ©1948.
xlvi, 1270p. maps. 22cm.
"Ancient, medieval, and modern, chronologically arranged"

Lavisse, Ernest, 1842–1922, *ed.* **909**–L 413 h
Histoire générale du IVe siècle à nos jours. Ouvrage publié sous la direction de E. Lavisse and Alfred Rambaud. 3. ed. Paris, Armand Colin, 19—
12 v. 25cm.
Contents.
tome 1: Les origines (395–1095)
tome 2: L'Europe féodale; les Croisades (1095–1270)
tome 3: Formation des Grands États (1270–1492)
tome 4: Renaissance et Réforme; les nouveaux mondes (1942–1559
tome 5: Les Guerres de Religion (1559–1648)
tome 6: Louis XIV (1643–1715)
tome 7: Le XVIIIe siècle (1715–1788)
tome 8: La Révolution française (1789–1799)
tome 9: Napoléon (1800–1815)
tome 10: Les monarchies constitutionnelles (1815–1847) 1925 (i.e. 1943)
tome 11: Révolutions et guerres nationales (1848–1870)
ome 12: Le monde contemporain (1870–1900)

Mumford, Lewis, 1895– **901**–M 962 c
The condition of man. New York, Harcourt, Brace, ©1944.
x, 467p. 25cm.

Mumford, Lewis, 1895– **901**–M 962 t
Technics and civilization. [1. ed.] London, George Routledge, [1947]
xi, 495p. illus. 23cm.
First pub. in 1934.

901–N 877 m
Northrop, Filmer Stuart Cuckow, 1893–
The meeting of East and West; an inquiry concerning world understanding. New York, Macmillan, 1949, ©19. 46
xxii, 531p. illus. 22cm.

Sarton, George, 1884– **901**–S 251 i
Introduction to the history of science. Baltimore, Williams & Wilkins, 19
v. 26cm. (Carnegie Institution of Washington. Publication, 376)
Contents.
vol. 3: Science and learning in the fourteenth century. 1947–48. 2 pts.

907–S 678 t
Social Science Research Council, *New York.*
Theory and practice in historical study; a report of the Committee on Historiography. New York, 1946.
xi, 177p. 24cm. (*Its* Bulletin 54)
Contents. – Grounds for a reconsideration of historiography, by Charles A. Beard. – Controlling assumptions in the practice of American historians, by Jonn Herman Randall, jr., and George Haines, IV. – What historians have said about the causes of the Civil War, by Howard K. Beale. – Problems of terminology in historical writing. 1–Note on the need for greater precision in the use of historical terms, by Charles A. Beard. 2–Illustrations, by Sidney Hook. – Propositions – Selective reading list on historiography and the philosophy of history, by Ronald Thompson.

Toynbee, Arnold Joseph, 1889– **901**–T 756 s
A study of history. Abridgement of vol. 1–4, by D. C. Somervell. New York, Oxford Univ. Press, 1947.
xiii, 617p. 22cm.
Issued under the auspices of the Royal Institute of International Affairs.

Weber, Alfred, 1868– **901**–W 373 f
Farewell to European history; or The conquest of nihilism. Tr. from the German by R. F. C. Hull. London, Kegan Paul, Trench, Trubner, 1947.
xx, 204p. 23cm. (The international library of sociology and social reconstruction)

910 Geography Travels

917.3–A 512
American thought, 1947. With an introduction by Phillip Wylie. New York, Gresham Press, 1947.
502p. 25cm.
Imprint on mounted label: London, Nicholas Kaye.

Biesanz, John. **917.286**–B 589 c
Costa Rican life, by John and Mavis Biesanz. New York, Columbia Univ. Press, [1946] ©1944.
x, 272p. illus. 21cm.

Brown, Ralph Hall, 1898–1948. **911.73**–B 879 h
Historical geography of the United States. Under the editorship of J. Russell Whitaker. New York, Harcourt, Brace, ©1948.
viii, 596p. 25cm.

Case, Earl Clark, 1887– **910**–C 337 m
Modern world geograph; economic and social, by E. C. Case and Daniel R. Bergsmark. Rev. ed. Chicago, J. B. Lippincott, ©1949.
xii, 746p. col. maps. 22cm.

Curti, Merle. **917.3**–C 978 r
The roots of American loyalty. New York, Columbia Univ. Press, 1946.
x, 267p. 22cm.

Gorer, Geoffrey, 1905– **917.3**–G 666 a
The American people; a study in national character. New York, W. W. Norton, ©1948.
246p. 21cm.

Gt. Brit. *Colonial Office.* **915.9**–Gc 719 b
British dependencies in the Far East, 1945–1949. London, H. M. Stationery Off., [1949]
xii, 86p. 25cm.

914.2–Gt 743 r
Gt. Brit. *Ministry of Town and Country Planning.*
Report of the National Parks Committee (England and Wales) London, H. M. Stationery Off., 1947.
v, 134p. fold. col. maps (1 in pocket) 25cm.

Gunther, John, 1901– **917.3**–G 977 i
Inside U. S. A. New Yark, Harper, ©1947.
xvi, 979p. illus. fold. table. 22cm.

Mead, Margaret, 1901– **917.3**–M 479 a
And keep your powder dry; an anthropologist looks at America. New York, William Morrow, 1942, [i. e. 1947]
x, 274p. 21cm.

Queen, Stuart Alfred, 1890– **917.3**–Q 3 c
The city; a study of urbanism in the United States, by S. A. Queen and Lewis Francis Thomas. 1. ed. New York, McGraw-Hill, 1939.
xv, 500p. 24cm. (McGraw-Hill publications in sociology)

Schmid, Calvin Fisher, 1901– **917.97771**–S 348 s
Social trends in Seattle. Assisted by Laura Hildreth Hoffland and Bradford H. Smith. Washington, Univ. of Washington Press, 1944.
xi, 336p. illus. charts. 26cm. (Univ. of Washington. Publications in the social social sciences, vol. 14)
"Charts delineated by the author"

Wells, Warre Bradley, 1892– **914.15**–W 456 i
Irish indiscretions, London, George Allen & Unwin, 1922.
230p. 20cm.

Withers, Carl. **917.3**–W 824 p
Plainville, U. S. A., [by] James West [pseud] New York, Columbia Univ. Press, [1948] ©1945.
xv, 238p. 22cm.

920 Biography

Allan, Herbert S **923.2**–A 417 j
John Hancock; patriot in purple. New York, Macmillan, 1948.
xvi, 422p. illus. ports. 22cm.

Alpert, Harry, 1912– **923.2–D 963 a**
Emile Durkheim and his sociology. New York, Columbia Univ. Press, 1939.
233p. 23cm.

Eisenhower, Dwight David, 1890– **923.2–E 36**
Crusade in Europe; [a personal account of World War II]
xiv, 559p. illus. maps. 23cm.

923.1–W 318 f

Freeman, Douglas Southall, 1886–
George Washington; a biography. New York, Charles Scribner, 1948.
2v. illus. ports. maps. 24cm.
Contents.
vol. 1: Young Washington. 1948.
xxiv, 540p.
vol. 2: Young Washington. 1948.
vi, 464p.

Heintze, A **929.4–H 471 d**
Die deutschen Familiennamen, geschichtlich, geographisch, sprachlich. Hrsg. von Paul Cascorbi. 6. ed., verbesserte & vermehrte. Halle, Saale, Weisenhauses, 1925.
viii, 396p. 26cm.

Hull, Cordell, 1871– **923.2–H 913 m**
The memoirs of Cordell Hull. New York, Macmillan, 1948.
2v. front. (port.) 22cm.

Link, Arthur Stanley. **923.1–L 756 w**
Wilson; the road to the White House. Princeton, Princeton Univ. Press, 1947.
xiii, 570p. 24cm.

Malone, Dumas, 1892– **923.1–J 45 m**
Jefferson and his time. Boston, Little, Brown, 1948–
4 v. illus. 23cm.
Contents.
vol. 1: Jefferson the Virginian. 1948. xx, 484p.

Page, Charles Hunt, 1909– **923.3–W 259 p**
Class and American sociology; from Ward to Ross. New York, Dial Press, 1940.
xiv. 319p. 24cm.

Pringle, Henry Fowles, 1897– **923.2–T 124 p**
The life and times of William Howard Taft; a biography. New York, Farrar & Rinehart, ©1939.
2 v. illus. 24cm.

Randall, James Garfield, 1881– **923.1–L 736 r**
Lincoln the President; Springfield to Gettysburg. New York, Dodd, Mead, 1946, ©1945.
2v. illus. 25cm. (American political leaders)

923.5–S 342 a

Schlesinger, Arthur Meier, 1888–
The age of Jackson. Boston, Little, Brown, 1948.
xiv, 577p. 23cm.

Stimson, Henry Lewis, 1867– **923.2–S 859 o**
On active service in peace and war, by H. L. Stimson and McGeorge Bundy. [1. ed.] New York, Harper, ©1948.
xxii, 698p. front. (port.) 24cm.

U. S. *Congress.* **923.273–Uc 749 mA**
Memorial services, held in the House of Representatives and Senate of the United States, together with remarks presented in eulogy of Alva Blanchard Adams, late a Senator from Colorado. (77th Congress, 2d Session) Washington, U. S. Govt. Print. Off. 1944.
92p. front. (port.) 24cm.
Cover-title: Memorial addresses delivered in Congress.

U. S. *Congress.* **923.273–Uc 749 mL**
Memorial services, held in the House of Representatives and Senate of the United States, together with remarks presented in eulogy of Alva Moore Lumpkin, late a Senator from South Carolina. (77th Congress, 2d Session) Washington, U. S. Govt. Print. Off. 1944.
52p. front. (port.) 24cm.
Cover-title: Memorial addresses delivered in Congress.

U. S. *Congress.* **923.273–Uc 749 mH**
Memorial services, held in the House of Representatives and Senate of the United States, together with remarks presented in eulogy of Andrew Jackson Houston, late a Senator from Texas. (77th Congress, 2d Session) Washington, U. S. Govt. Print. Off. 1944.
53p. front. (port.) 24cm.
Cover-title: Memorial addresses delivered in Congress.

U. S. *Congress.* **923.273–Uc 749 mH**
Memorial services, held in the House of Representatives and Senate of the United States, together with remarks presented in eulogy of Byron Patton Harrison, late a Senator from Mississippi. (77th Congress, 2d Session) Washington, U. S. Govt. Print. Off. 1944.
141p. front. (port.) 24cm.
Cover-title: Memorial addresses delivered in Congress.

U. S. *Congress.* **923.273–Uc 749 mL**
Memorial services, held in the House of Representatives and Senate of the United States, together with remarks presented in eulogy of Ernest Lundeen, late a Senator from Minnesota. (77th Congress, 1st Session) Washington, U. S. Govt. Print. Off. 1942.
98p. front. (port.) 24cm.
Cover-title: Memorial addresses delivered in Congress.

U. S. *Congress.* **923.273–Uc 749 mG**
Memorial services, held in the House of Representatives and Senate of the United States, together with remarks presented in eulogy of Ernest Willard Gibson, late a Senator from Vermont. (77th Congress, 1st Session) Washington, U. S. Govt. Print. Off. 1943.
64p. front. (port.) 24cm.
Cover-title: Memorial addresses delivered in Congress.

U. S. *Congress.* **923.273–Uc 749 mP**
Memorial services, held in the House of Representatives and Senate of the United States, together with remarks presented in eulogy of Key Pittman, late a Senator from Nevada. (77th Congress, 1st Session) Washington, U. S. Govt. Print. Off. 1942.
81p. front. (port.) 24cm.
Cover-title: Memorial addresses delivered in Congress.

U. S. *Gongress.* **923.273–Uc 749 mL**
Memorial services, held in the House of Representatives and Senate of the United States, together with remarks presented in eulogy of Marvel Mills Logan, late a Senator from Kentucky. (76th Congress, 3d Session) Washington, U. S. Govt. Print. Off. 1941.
82p. front. (port.) 24cm.
Cover-title: Memorial addresses delivered in Congress.

U. S. *Congress.* **923.273–Uc 749 mS**
Memorial services, held in the House of Representatives and Senate of the United States, together witn remarks presented in eulogy of Morris Sheppard, late a Senator from Texas. (77th Congress, 1st Session) Washington, U. S. Govt. Print. Off. 1943.
124p. front. (port.) 24cm.
Cover-title: Memorial addresses delivered in Congress.

U. S. *Congress.* **923.273–Uc 749 mB**
Memorial services, held in the House of Representatives and Senate of the United States, together with remarks presented in eulogy of William Edgar Borah, late a Senator from Idaho. (76th Congress, 3d Session) Washington, U. S. Govt. Print. Off. 1941.
158p. front. (port.) 24cm.
Cover-title: Memorial addresses delivered in Congress.

U. S. *Congress. House.* **923.273–Uc 749 mR**
Memorial services, held in the House of Representatives of the United States, together with remarks presented in eulogy of Albert Greig Rutherford, late a Representative from Pennsylvania. (77th Congress, 2d Session) Washington, U. S. Govt. Print. Off. 1944.
69p. front. (port.) 24cm.
Cover-title: Memorial addresses delivered in Congress.

U. S. *Congress. House.* **923.273–Uc 749 mF**
Memorial services, held in the House of Representatives of the United States, together with remarks presented in eulogy of Alonzo Dillard Folger, late a Representative from North Carolina. (77th Congress, 1st Session) Washington, U. S. Gavt. Print. Off. 1942.
62p. front. (port.) 24cm.
Cover-title: Memorial addresses delivered in Congress.

U. S. *Congress. House.* **923.273–Uc 749 mL**
Memorial services, held in ths House of Representatives of the United States, together with remarks presented in eulogy of Bert Lord, late a Representative from New York. (76th Congress, 3d Session) Washington, U. S. Govt. Print. Off. 1941.
64p. front. (port.) 24cm.
Cover-title: Memorial addresses delivered in Congress.

U. S. *Congress. House.* **923.273–Uc 749 mM**
Memorial services, held in the House of Representatives of the United States, together with remarks presented in eulogy of Carl Edgar Mapes, late a Representative from Michigan. (76th Congress, 3d Session) Washington, U. S. Govt. Print. Off. 1941.
109p. front. (port.) 24cm.
Cover-title: Memorial addresses delivered in Congress.

U. S. *Congress. House.* **923.273–Uc 749 mD**
Memorial services, held in the House of Representatives of the United States, together with remarks presented in eulogy of Cassius Clay Dowell, late a Representative from Iowa. (76th Congress, 3d Session) Washington, U. S. Govt. Print. Off. 1941.
65p. front. (port.) 24cm.
Cover-title: Memorial addresses delivered in Congress.

U. S. *Congress. House.* **923.273–Uc 749 mB**
Memorial services, held in the House of Representatives of the United States, together with remarks presented in eulogy of Chester Castle Bolton, late a Representative from Ohio. (76th Congress, 3d Session) Washington, U. S. Govt. Print. Off. 1941.
97p. front. (port.) 24cm.
Cover-title: Memorial addresses delivered in Congress.

U. S. *Congress. House.* **923.273–Uc 749 mS**
Memorial services, held in the House of Representatives of the United States, together with remarks presented in eulogy of Clyde Harold Smith, late a Representative from Main. (76th Congress, 3d Session) Washington, U. S. Govt. Print. Off. 1941.
51p. front. (port.) 24cm.
Cover-title: Memorial addresses delivered in Congress.

U. S. *Congress House.* **923.273–Uc 749 mT**
Memorial services, held in the House of Representatives of the United States, together with remarks presented in eulogy of Edward Thomas Taylor, late a Representative from Colorado. (77th Congress, 2d Session) Washington, U. S. Govt. Print. Off. 1944.
110p. front. (port.) 24cm.
Cover-title: Memorial addresses delivered in Congress.

U. S. *Congress. House.* **923.273–Uc 749 mC**
Memorial services, held in the House of Representatives of the United States, together with remarks presented in eulogy of Edward Walter Curley, late a Representative from New York. (76th Congress, 3d Session) Washington, U. S. Govt. Print. Off. 1941.
44p. front. (port.) 24cm.
Cover-title: Memorial addresses delevered in Congress.

U. S. *Congress. House.* **923.273–Uc 749 mO**
Memorial services, held in the House of Representatives of the United States, together with remarks presented in eulogy of Emmett Marshall Owen, late a Representative from Georgia. (76th Congress, 3d Session) Washington, U. S. Govt. Print. Off. 1941.
52p. front. (port.) 24cm.
Cover-title: Memorial addresses delivered in Congrees.

U. S. *Congress. House.* **923.273–Uc 749 mB**
Memorial services, held in the House of Representatives of the United States, together with remarks presented in eulogy of Frank Henry Buck, late a Representative from California. (78th Congress, 1st Session) Washington, U. S. Govt. Print. Off. 1945.
52p. front. (port.) 24cm.
Cover-title: Memorial addresses delivered in Congress.

U. S. *Congress. House.* **923.273–Uc 749 mH**
Memorial services, held in the House of Representatives of the United States, together with remarks presented in eulogy of George Henry Heinke, late a Representative from Nebraska. (76th Congress, 3d Session) Washington, U. S. Govt. Print. Off. 1941.
45p. front. (port.) 24cm.
Cover-title: Memorial addresses delivered in Congress.

U. S. *Congress. House.* **923.273–Uc 749Um S**
Memorial services, held in the House of Representatives of the United States, together with remarks presented in eulogy of George Nicholas Seger, late a Representative from New Jersey. (77th Congress, 1st Session) Washington, U. S. Govt. Print. Off. 1942.
67p. front. (port) 24cm.
Cover-title: Memorial addresses delivered in Congress.

U. S. *Congress. House.* **923.273–Uc 749 mE**
Memorial services, held in the House of Representatives of the United States, together with remarks presented in eulogy of Harry Lane Englebright, late a Representative from California. (78th Congress, 1st Session) Washington, U. S. Govt. Print. Off. 1945.
94p. front. (port.) 24cm.
Cover-title: Memorial addresses delivered in Congress.

U. S. *Congress. House.* **923.273–Uc 749 mG**
Memorial services, held in the House of Representatives of the United States, together with remarks presented in eulogy of Harry Wilbur Griswold, late a Representative from Wisconsin. (76th Congress, 3d Session) Washington, U. S. Govt. Print. Off. 1941.
48p. front. (port.) 24cm.
Cover-title: Memorial addresses delivered in Congress.

U. S. *Congress. House.* **923.273–Uc 749 mT**
Memorial services, held in the House of Representatives of the United States, together with remarks presented in eulogy of James Willis Taylor, late a Representative from Tennesse. (67th Congress, 3d Session) Washington, U. S. Govt. Print. Off. 1941.
59p. front. (port.) 24cm.
Cover-title: Memorial addresses delivered in Congress.

U. S. *Congress. House.* **923.273–Uc 749 mM**
Memorial services, held in the House of Representatives of the United States, together with remarks presented in eulogy of John Andrew Martin, late a Representative from Colorado. (76th Congress, 3d Session) Washington, U. S. Govt. Print. Off. 1941.
69p. front. (port.) 24cm
Cover-title: Memorial addresses delivered in Congress.

U. S. *Congress. House.* **923.273–Uc 749 mS**
Memorial services, held in the House of Representatives of the United States, together with remarks presented in eulogy of Kenneth Earrand Simpson, late a Representative from New York. (77th Congress, 1st Session) Washington, U. S. Govt. Print. Off. 1942.
63p. front. (port.) 24cm.
Cover-title: Memorial addresses delivered in Congress.

U. S. *Congress. House.* **923.273–Uc 749 mC**
Memorial services, held in the House of Representatives of the United States, together with remarks presented in eulogy of Lawrence Joseph Connery, late a Representative from Massachusetts. (77th Congress, 2d Session) Washington, U. S. Govt. Print. Off. 1944.
72p. front. (port.) 24cm.
Cover-title: Memorial addresses delivered in Congress.

U. S. *Congress. House.* **973.273–Uc 749 mG**
Memorial services, held in the House of Representatives of the United States, together with remarks presented in eulogy of Lee Edward Geyer, late a Representativ from California. (77th Congress, 2d Session) Washington, U. S. Govt. Print. Off. 1944.
52p. front. (port.) 24cm.
Cover-title: Memorial addresses delivered in Congress.

U. S. *Congress. House.* **923.273–Uc 749 mE**
Memorial services, held in the House of Repressntatives of the United States, together with remarks presented in eulogy of Morris Michael Edelstein, late a Representative from New York. (77th Congress, 1st Session) Washington, U. S. Govt. Print. Off. 1943.
66p. front. (port.) 24cm.
Cover-title: Memorial addresses delivered in Congress.

U. S. *Congress. House.* **923.273–Uc 749 mB**
Memorial services, held in the House of Representatives of the United States, together with remarks presented in eulogy of Patrick Joseph Boland, late a Representative from Pennsylvania. (77th Congress, 2d Session) Washington. U. S. Govt. Print. Off. 1913.
86p. front. (port.) 24cm.
Cover-title: Memorial addresses delivered in Congress.

U. S. *Congress. House.* **923.273–Uc 749 mB**
Memorial services, held in the House of Representatives of the United States, together with remarks presented in eulogy of Philip Allen Bennett, late a Representative from Missouri. (78th Congress, 1st Session) Washington, U. S. Govt. Print. Off. 1945.
82p. front. (port.) 24cm.
Cover-title: Memorial addresses delivered in Congress.

U. S. *Congress. House.* **923. 273**–Uc 749 mS
Memorial services, held in the House of Representatives of the United States, together with remarks presented in eulogy of Pius Louis Schwert, late a Representative from New York. (77th Congress, 1st Sessison) Washington, U. S. Govt. Print. Off. 1942.
69p. front. (port.) 24cm.
Cover-title: Memorial addresses delivered in Congress.

U. S. *Congress. House.* **923. 273**–Uc 749 mM
Memorial services, held in the House of Representatives of the United States, together with remarks presented in eulogy of Samuel Chapman Massingale, late a Representative from Oklahoma. (77th Congress, 1st Session) Washington, U. S. Govt. Print. Off. 1942.
76p. front. (port.) 24cm.
Cover-title: Memorial addresses delivered in Congress.

U. S. *Congress. House.* **923. 273**–Uc 749 mM
Memorial services, held in the House of Representatives of the United States, together with remarks presented in eulogy of Samuel Davis McReynolds, late a Representative from Tennessee. (76th Congress, 3d Session) Washington, U. S. Govt. Print. Off. 1941.
86p. front. (port.) 24cm.
Cover-title: Memorial addresses delivered in Congrees

U. S. *Congress. House.* **923. 273**–Uc 749 mI
Memorial services, held in the House of Representatives of the United States, together with remarks presented in eulogy of Santiago Iglesias, late a Resident Commissioner from Puerto Rico. (76th Congress, 3d Session) Washington, U. S. Govt. Print. Off. 1941.
47p. front. (port.) 24cm.
Cover-title: Memorial addresses delivered in Congress.

U. S. *Congress. House.* **923. 273**–Uc 749 mB
Memorial services, held in the House of Representatives of the United States, together with remarks presented in eulogy of Stephen Bolles, late a Representative from Wisconsin. (77th Congress, 2d Session) Washington, U. S. Govt. Print. Off. 1944.
69p. front. (port.) 24cm.
Cover-title: Memorial addresses delivered in Congress.

U. S. *Congress. House.* **923. 273**–Uc 749 mE
Memorial services, held in the House of Representatives of the United States, together with remarks presented in eulogy of Thomas Marion Eaton, late a Representative from California. (76th Congress, 3d Session) Washington, U. S. Govt. Print. Off. 1941.
42p. front. (port.) 24cm.
Cover-title: Memorial addresses delivered in Congress.

U. S. *Congress. House.* **923. 273**–Uc 749 mM
Memorial services, held in the House of Representatives of the United States, together with remarks presented in eulogy of Thomas Sanders McMillan, late a Representative from South Carolina. (76th Congress, 3d Session) Washington, U. S. Govt. Print. Off. 1941.
71p. front. (port.) 24cm.
Cover-title: Memorial addresses delivered in Congress.

U. S. *Congress. House.* **923. 273**–Uc 749 mP
Memorial services. held in the House of Representatives of the United States, together with remarks presented in eulogy of Wallace Edgar Pierce, late a Rrepresentative from New York. (76th Congress, 3d Session) Washington, U. S. Govt. Print. Off. 1941.
53p. front. (port.) 24cm.
Cover-title: Memorial addresses delivered in Congress.

U. S. *Congress. House.* **923. 273**–Uc 749 mA
Memorial services, held in the House of Representatives of the United States, together with remarks presented in eulogy of William Albert Ashbrook, late a Representative from Ohio. (76th Congress, 3d Session) Washington, U. S. Govt. Print. Off. 1941.
52p. front. (port.) 24cm.
Cover-title: Memorial addresses delivered in Congress.

U. S. *Congress. House.* **923. 273**–Uc 749 mB
Memorial services, held in the House of Representatives of the United States, together with remarks presented in eulogy of William Brockman Bankhead, late a Representative from Alabama. (77th Congress, 1st Session) Washington, U. S. Govt. Print. Off. 1942.
144p. front. (port.) 24cm.
Cover-title: Memorial addresses delivered in Congress.

U. S. *Congress. House.* **923. 273**–Uc 749 mB
Memorial services, held in the House of Representatives of the United States, together with remarks presented in eulogy of William Devereux Byron, late a Representative from Maryland. (77th Congress, 1st Session) Washington, U. S. Govt. Print. Off. 1942.
51p. front. (port.) 24cm.
Cover-title: Memorial addresses delivered in Congress.

U. S. *Congress. House.* **923. 273**–Uc 749 mS
Memorial services, held in the House of Representatives of the United States, together with remarks presented in eulogy of William Irving Sirovich, late a Representative from New York. (76th Congress, 3d Session) Washington, U. S. Govt. Print. Off. 1941.
77p. front. (port.) 24cm.
Cover-title: Memorial addresses delivered in Congress.

U. S. *Congress. House.* **923. 273**–Uc 749 mG
Memorial services, held in the House of Representatives of the United States, together with remarks presented in eulogy of Willis Benjamin Gibbs, late a Representative from Georgia. (77th Congress, 1st Session) Washington, U. S. Govt. Print. Off. 1942.
56p. front. (porit) 24cm.
Cover-title: Memorial addresses delivered in Congress.

923. 2–W 163 w
Walding, T W *ed.*
Who's who in the new Parliament, containing a complete list of members of the Parliament of Nov. 1922, with their parliamentary history, industrial interests, policy and pledges to constituents. London, Philip Gee, 1922.
196p. 21cm.

Who was who. Vol. 1– **920**–W 628
London, Adom & Charles Black, 1935–
v. 23cm.
"A companion to Who's who, containing the biographies of those who died during the period..."
Contents.
vol. 1: 1897–1915. 1935.
vol. 2: 1916–1928. 1947.
vol. 3: 1929–2940. 1947.

930 Ancient history

938–O 98
The Oxford classical dictionary, ed. by M. Cary (and others) Oxford, Clarendon Press, (1950)
xix, 971p. 28cm.
First pub. in 1949.

940 Modern history
Europe

Byrnes, James Francis, 1879– **940. 532**–B 995 s
Speaking frankly. New York, Harper, c1947.
xii, 324p. illus. 22cm.

Cave, Floyd A *ed.* **940. 5**–C 378 o
The origins and consequences of World War II. New York, Dryden Press, 1948.
xv, 820p. 25cm.

940. 53–C 563 s
Churchill, Winston Leonard Spencer, 1874–
The Second World War. Boston, Houghton Mifflin, 1948–
v. maps. 23cm.
"Pub. in association with the Cooperation Pub. Co."
Contents.
vol. 1: The gathering storm. 1948.
xvi, 784p.
vol. 2: Their finest hour. 1949.
xvi, 751p.

Davis, Forrest, 1893– **940. 5311**–D 261 h
How war came; an American white paper, from the fall of France to Pearl Harbor, by F. Davis and Ernest K. Lindley. New York, Simon and Schuster, 1942.
viii, 342p. 22cm.

Dean, Vera (Micheles) 1903– **947**–D 282 u
The United States and Russia. Cambridge, Mass., Harvard Univ. Press, 1948.
xvi, 336p. 20cm. (The American foreign policy library)

Dickson, Maxcy Robson. **940. 37**–D 554 f
The food front in World War. I. Washington, American Council on Public Affairs, c1944.
194p. 24cm.

940.5342-E 46 b

Elliott, William Yandell, 1896- *ed.*

The British Commonwealth at war. Editors, W. Y. Elliott and H. Duncan Hall. [1. ed.] New York, Alfred A. Knopf, 1943.

xiv, 515, xp. 25cm.

Contents. - The British Commonwealth of Nations in war and peace, by H. Duncan Hall. - Wartime administration in Germany and Great Britain, by Heinrich Brüning. - The organization of supply in Great Britain, by Claire Nix. - The finance of Britain's war effort, by William S. McCauley. - The problem of labor supply, by William S. McCauley. - Great Britain's overseas trade, by Eric Roll. - Political developments in canada, by Gwendolen M. Carter. - - Canada's economic war policy, by B. S. Keirstead. - The organization and work of the Canadian war administration, by Gwendolen M. Carter. - Australia's war effort, by Fred Alexander. - Australia and the war with Japan (1914 to March 1943), by H. Duncan Hall. - The dominion of New Zealand at war, by F.L.W. Wood. - The Union of South Africa in the war, by Lucretia Ilsley. - Fighting Ulster and neutral Eire, by H. Duncan Hall.

942-F 989 c

Furnivall, John Sydenham.

Colonial policy and practice; a comparative study of Burma and Netherlands Indi Cambridge, Eng., Univ. Press, 1948.

xii, 568p. map. 23cm.

"Issued in co-operation with The International Secretariat, Institute of Pacific Relations"

940.5343-G 788 c

Grebler, Leo.

The cost of the World War to Germany and to Austria-Hungary, by Leo Grebler and Wilhelm Winkler. New Haven, Yale Univ. Press, 1940.

xv, 192p. 25cm. (Economic and social history of the World War, suppl. volumes)

Contents. - The cost of the War to Germany, by Leo Grebler. - The economic and financial consequences of the World War for Austria-Hungry, by Wilhelm Winkler.

940.544-H 371 a

Haugland, Vern, 1908-

The AAF against Japan. [1. ed.] New York, Harper, [c]1948.

xvii, 515p. illus. 22cm.

The story of all the Air Forces of the AAF whose target was Japan.

940.537-H 723 a

Holborn, Hajo, 1902-

American military government; its organization and policies. [1. ed.] Washington, Infantry Journal Press, [1947]

xiii, 243p. 24cm.

940.545-K 18 b

Karig, Walter, 1898-

Battle report: Pacific War, middle phase, by W. Karig and Eric Purdon. New York, Rinehart, 1947.

xiv, 434p. illus. maps. 24cm.

"Prepared from official sources"

940.532-L 276 o

Langer, William Leonard, 1896-

Our Vichy gamble. New York, Alfred A. Knop, 1947.

ix, 412, xip. 22cm. (Borzoi books)

940.54-M 368 w

Marshall, George Catlett, 1880-

The war reports of General of the Army George C. Marshall, General of the Army H. H. Arnold, Fleet Admiral Ernest J. King. Foreword by Walter Millis. [1. ed.] Philadelphia, J. B. Lippincott, [c]1947.

801p. illus. 24cm.

940.542-M 655 t

Millis, Walter, 1899-

This is Pearl!; the United States and Japan - 1941. New York, William Morrow, 1947.

xiii, 384p, fold. map. 22cm.

940.545-M 861 o

Morison, Samuel Eliot, 1887-

Operations in North African Waters, October 1942 - June 1943. 1. ed. Boston, Little, Brown, 1947.

xxvii, 297p. illus. fold. col. maps. 23cm. (History of United States naval operations in World War II, vol. 2.)

940.5373-N 623 w

Nicholls, William Hord.

Wartime government in operation, by W. H. Nicholls and John A. Vieg. Philadelphia, Blakiston, [c]1943.

xiii, 109p. front. 23cm.

"Sponsored by the American Council on Public Affairs"

940.27-N 653 c

Nicolson, Harold.

The Congress of Vienna; a study in Allied Unity, 1812-1822. New York, Harcourt, Brace, [c]1946.

312p. illus. (ports.) 22cm.

942-S 397 f

Schuyler, Robert Livingston.

The fall of the old colonial system; a study in British free trade, 1770-1870. London, Oxford Univ. Press, 1945.

vii, 344p. 22cm.

940.534-S 726 f

Southard, Frank A

The finances of European liberation; with special reference to Italy. New York, King's Crown Press, 1946.

ix, 206p. illus. 24cm.

"Pub. for the Carnegie Endowment for International peace"

940.37-Ua 741 u

U. S. *Dept. of the Army. Historical Division.*

United States Army in the World War, 1917-1919; policy-forming documents, American expeditionary forces. Washington, U. S. Govt. Print. Off. 1948.

ii, 651p. front. 27cm.

941.5-W 582 i

White, Albert C

The Irish free state; its evolution and possibilities. London, Hutchinson, [19—?]

160p. 20cm.

950 Modern history Asia

950-I 59 w

Institute of Pacific Relations, *New York.*

War and peace in the Pacific. New York, 1943.

x, 164p. 23cm.

"A preliminary report of the Eighth Conference of the Institute of Pacific Relations on Wartime and Post-war Cooperation of the United Nations in the Pacific and the Far East, Mont Tremblant, Quebec, Dec. 4-14, 1942"

970 Modern history North America

973-A 214 a

Adams, James Truslow, 1878-

The American; the making of a new man. New York, Charles Scribner, 1943.

ix, 404p. 22cm.

973-A 214 d

Adams, James Truslow, 1878- *ed.*

Dictionary of American history, [ed.] by J. T. Adams and R. V. Coleman. 2. ed. rev. New York, Charles Scribner, 1946.

5v. 26cm.

—— —— Index. New York, Charles

viii, 258p. 26cm.

973-B 646 g

Blegen, Theodore Christian, 1891-

Grass roots history. Minneapolis, Univ. of Minnesota Press, [c]1947.

x, 266p. 23cm.

973.04-C 978 g

Curti, Merle, 1897-

The growth of American thought. New York, Harper, [c]1943.

xx, 848p 23cm.

973.74-F 855

Freeman, Douglas Southall, 1886-

Lee's lieutenants; a study in command. New York, Charles Scribner, 1946-49.

3v. illus. ports. 24cm.

Contents.

vol. 1: Manassas to Malvern Hill. 1949. xxx, 773p.
vol. 2: Cedar Mountain to Chancellorsville. 1949. xxiv, 760p.
vol. 3: Gettysburg to Appomattox. 1946. xxxiv, 862p. fold. map.

973-H 118 s

Hacker, Louis Morton, 1899-

The shaping of the American tradition. Text by L. M. Hacker. Documents ed. by L. M. Hacker and Hellene S. Zahler. New York, Columbia Univ. Press, 1947.

xxiv, 1247p. 26cm.

973-H 631 a

Hicks, John Donald, 1890-

The American nation; a history of the United States from 1865 to the present. Boston, Houghton Mifflin, [c]1946.

xv, 753, liiip. illus. 22cm.

Laski, Harold Joseph, 1893–1950. **973**–L 345 a
The American democracy; a commentary and an interpretation. New York, Viking, 1948.
x, 785p. 25cm.

Mowry, George E **973.917**–M 936 t
Theodore Roosevelt and the progressive movemeet. Madison, Univ. of Wiseonsin Press, 1947.
viii, 405p. illus. 24cm.

Paxson, Frederic Logan, 1877– **973.913**–P 341 a
American democracy and the world war. Berkeley, Univ. of California Press, 1936–48.
3v. 23cm.
Contents.
vol. 1: Pre-war years, 1913–1917. 1936.
vol. 2: America at war. 1939.
vol. 3: Postwar years; normalcy, 1918–1923. 1948 401p.

Perkins, Dexter, 1889– **972.9**–P 448 u
The United States and the Caribbean. Cambridge, Mass., Harvard Univ. Press, 1947.
xii, 253p. 20cm. (The American foreign policy library)

Perry, Ralph Barton, 1875– **973**–P 464 p
Puritaniom and democracy. New York, Vanguard, ©1944.
xvi, 688p. 22cm.

Sandburg, Carl, 1878– **973.7**–S 198 a
Abraham Lincoln; the war years. New York, Harcourt, Brace, ©1939.
4 v. illus. ports. 25cm.

White, Leonard Dupee, 1891– **973**–W 585
The federalists; a study in adminis rative history. New York, Macmillan, 1948.
xii, 538p. 22cm.

990 Oceania and polar regions

Du Bois, Cora Alice, 1903– **992**–D 815 p
The people of Alor; a social-psychological study of an East Indian Island. With analyses by Abram Kardiner and Emil Oberholzer. Minneapolis, Univ. of Minnesota Press, ©1944.
xvi, 654p. illus. 24cm.

Withers, Carl. **917.3**–W 824 p
Plainville, U. S. A., (by) James West (pseud.) New York, Columbia Univ. Press, (1948) ©1945.
xv, 238p. 22cm.

昭和26年1月29日印刷
昭和26年1月31日発行

編集者 国立国会図書館受入整理部
責任者 村尾成允

発行者 国立国会図書館管理部
責任者 足羽憲太郎
東京都港区赤坂一番地の一

印刷者 印刷庁
東京都新宿区市ヶ谷本村町十五

官　廳

国立国会図書館

収　書　通　報

第 30 号

Current Acquisitions

No. 30

国立国会図書館
26. 2. 22
国際業務部

国立国会図書館

National Diet Library

Tokyo, Japan

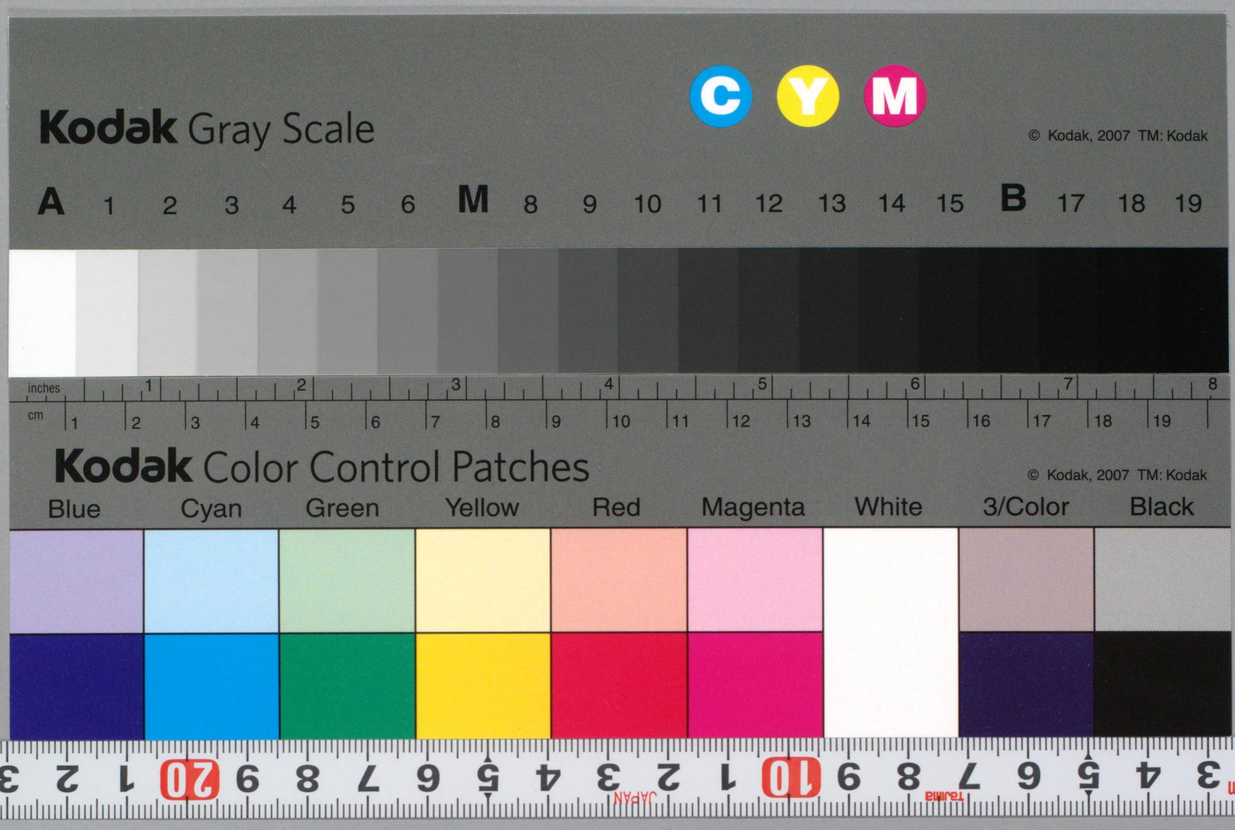
Kodak Gray Scale
C Y M
© Kodak, 2007 TM: Kodak
A 1 2 3 4 5 6 M 8 9 10 11 12 13 14 15 B 17 18 19
inches
cm
Kodak Color Control Patches
© Kodak, 2007 TM: Kodak
Blue Cyan Green Yellow Red Magenta White 3/Color Black