



State of Iowa, 1955

*Official
Register*

PUBLISHED BY THE STATE OF IOWA

1955-1956

FORTY-SIXTH NUMBER



State of Iowa, 1955

*Official
Register*

PUBLISHED BY THE STATE OF IOWA

FORTY-SIXTH NUMBER

1955-1956

SHERMAN W. NEEDHAM
Superintendent of Printing
Editor

The State of Iowa



THE Indians who first roamed these prairies called it Iowa, which is Indian for "This is the Place" or "The Beautiful Land." Iowa completed 100 years of statehood on December 28, 1946. It was the twenty-ninth state admitted to the Union and was the first free state west of the Mississippi River. There were 100,000 residents when Iowa became a state. Now we have 2,621,073.

During the first 160 years following the voyage of Joliet and Marquette down the Mississippi River in 1673, the land that is now Iowa was a favorite hunting and trapping ground for a number of tribes of Indians. Adventurers, miners, fur buyers, and traders, followed the worn trails along the valleys and over the prairies.

Part of Louisiana Purchase

Iowa was a part of the vast Province of Louisiana purchased by the United States from France. Other states had been formed in this region, but Iowa was the first state carved out and established with soil forever dedicated to human freedom. The probationary time as a territory was for eight and a half years and it had been only 13 years since the first legal settlements. Mining of lead had been engaged in at Dubuque since 1788, by favor of the Indians, and there had been feeble efforts at colonization along the river under Spanish grants, but not until 1833, following the Black Hawk war, did the home seekers secure title to their holdings.

Spanish and French monarchs had vague claims of jurisdiction over the region, but the standard of neither country had ever been set up permanently in any part of what is now Iowa. The United States closed out the French claim by purchase in 1803, after which local authority shifted frequently; namely, Indiana territory given jurisdiction, 1804; Louisiana territory organized with St. Louis capitol, 1805; Iowa included in Missouri territory, 1812; when Missouri became a state, Iowa left without government, 1821; Territory of Michigan with capitol at Detroit given jurisdiction, 1834; became the major part of Wisconsin territory, 1836; organized and named Territory of Iowa, 1838; statehood first authorized, 1845; organized as a state, 1846.

Indians Were Here First

Iowa had been the home for many centuries of American red men, who succeeded an unknown race of pottery makers and mound builders, but few Indians were seen by the first explorers. A small band of friendly Indians entertained Joliet and Marquette at a camp on the Des Moines River near its mouth. A century later, the Sac and Fox federation of two Algonquin tribes had villages along the Mississippi River, where they cultivated land and had permanent homes. They had migrated originally from the Atlantic coast and before settling in Iowa had united for defense. When Illinois became a state, they were driven from their homes east of the river, and their lands bought or confiscated. Chief Black Hawk, the military leader of the Sac tribe, made heroic resistance, but was taken to Washington and kept a prisoner for a time.

The Sac and Fox federation had been chief occupant of the land along the Mississippi valley, and in 1833, following the Black Hawk war, a large part of their land in Iowa was taken by the United States and opened for settlement. The Black Hawk purchase, through which the Iowa River flows, was the beginning of Iowa, and by later acquisitions the entire state was opened for the use of the pioneers.

While the Sac and Fox federation claimed the eastern and central part of Iowa, there were other tribes having rights and making use of

the hunting grounds. The Iowa tribe wandered all over the state. The Winnebagoes were given land in northeast Iowa, but later were moved north. The Pottawattamies lived along the Missouri river, and were associated with the Otoes, Omahas and others. The Sioux tribe, of the Dakotah nation, claimed all northern Iowa and not until long after statehood was their title extinguished. The Mesquakie Indians, now living at Tama, are a branch of the Fox tribe, who returned after removal to the south.

Forts Were Established

The United States maintained several forts in Iowa or along the borders. Fort Madison, in Lee county, was maintained for a time after 1808. Fort Armstrong was placed on Rock Island in 1816. Fort Crawford had been maintained at Prairie due Chien many years. Fort Atkinson was located on the "neutral strip" and Fort Croghan was on the Missouri. In 1834, Fort Des Moines was built at Montrose, and the second Fort Des Moines was located at the Raccoon fork of the Des Moines in 1843. Fort Clark was maintained for a brief time at Fort Dodge. The present Fort Des Moines was established as a cavalry post at the state capital in 1900.

The site for the capital city of Iowa was first studied by Gen. Stephen W. Kearny, then a colonel in command of the first Fort Des Moines, who in 1835 brought a company of dragoons to the Raccoon forks looking for a good place to establish a military post. He was accompanied by Capt. Nathan Boone, son of Daniel Boone, and by Lieut. Albert M. Lea, who published a description of central Iowa and made a map on which he named this the "Iowa district." From this the territory formed soon afterwards took its name.

People Demanded Statehood

Although there were only 22,859 people in the twenty-two counties west of the Mississippi River when Iowa was set off as a territory, agitation for statehood commenced almost at once. One obstacle was the unwillingness of Congress, as then constituted, to admit any free soil state without also adding a slave state, so that the slave states would at all times have control of the senate. Several states had been so paired off for admission. The bill authorizing admission of Iowa in 1845 also provided for admission of Florida, one free and one slave state.

The people of Iowa and Congress disagreed as to the proper boundaries for Iowa, and Iowa twice rejected what was offered. Congress proposed that the western one-third of the state should not be included, but that all of southeastern Minnesota should be a part of Iowa. The Iowa people finally got the boundaries as they are now and a year and a half after admission was authorized, the final act of admission was passed and the state proclaimed, December 28, 1846.

When the territory was organized, Brevet Brig. Gen. Henry Atkinson was named territorial governor of Iowa, but declined the appointment and Robert Lucas was named and assumed the office. General Lucas had been governor of Ohio and had fought in the American wars. When the state was organized, Ansel Briggs of Jackson county, had been elected to be the first governor of the state. The general assembly met and enacted laws before the final act of admission was completed at the national capital.

Part of Wisconsin Territory

When the Territory of Wisconsin was established by act of Congress April 20, 1836, Belmont, located in Lafayette county, became its first capital. The first session of the territorial Legislative Assembly was held in a frame building built for the purpose. Prior to the convening of the second session of the Wisconsin Territorial Legislative Assembly on November 6, 1837, the capital was moved to Burlington, in the Iowa District. By act of Congress approved by President Van Buren June 12, 1838, the Territory of Iowa was created for that portion of Wisconsin Territory west of the Mississippi, and Burlington became its capital,

remaining so until removal to Iowa City in 1841, which became the first state capital in 1846, and so remained until 1857 when removed to Des Moines. The capitol building at Iowa City was turned over to the State University, and a temporary brick statehouse occupied at Des Moines while the present state capitol was being built.

The state constitution under which Iowa had entered the Union and which had been hastily prepared in 1844 and remodeled in 1846, was discarded and a new constitution adopted in 1857, which has since been several times amended. Slavery was forbidden from the state, but voting rights were reserved for white persons until 1868. Liberal school legislation was enacted at the outset. Elections were held every year until the biennial election system was adopted in 1904.

Some Iowa Slogans

Iowa's contribution to the building of the Washington monument at the seat of government was a stone, on which was lettered this inscription penned by Lt. Gov. Enoch W. Eastman: "Iowa, her affections like the rivers of her borders, flow to an inseparable union."

The State Seal displays a banner, and on the ribbons is the state motto: "Our liberties we prize and our rights we will maintain."

Nicknamed the "Hawkeye State," by the press and adopted by the people, the slogan by Sidney A. Foster, "In all that is good, Iowa affords the best," is more true today than when it was first spoken.

Politics, Too

Iowa was strongly Democratic in politics as a territory and for the first eight years of the state. In 1854 the Whigs elected the governor, who helped the free soil element organize the Republican party, which dominated for 35 years. In 1890 a Democrat became governor, because of dissensions over policy as to alcoholic drinks. Then followed eleven Republican administrations, when in 1933 the Democrats again seated two governors, who were followed by six Republicans to the present time. In 1907 the law required that all party nominations be made at primary elections.

By 1860 the state had 674,000 people, and for war that came soon after furnished 76,000 volunteers. In the period 1860 to 1870, the population increased to 1,194,000 after which the growth was slower.

The land area of the state is 55,586 square miles, or 35,575,040 acres, and the water surface 561 square miles. The maximum elevation of the state above sea level is about 1,600 feet.

Good Schools, Roads, Lakes

Iowa's literacy is high—99.2%. There are almost 7,200 public schools, including kindergartens, elementary schools, junior high schools, senior high schools, and a small number of adult education classes. There are 23 junior colleges—16 municipally operated and seven privately operated.

There are three state owned colleges, two special schools, one for the blind and one for the deaf. There are 22 colleges of higher learning, maintained by various denominations.

There are 339 public libraries, almost 500 newspapers, 65 radio stations and 12 TV stations which keep the public well informed. And 24 artificial lakes, 72 natural lakes and 137 public hunting grounds furnish recreation centers to thousands each year.

Included in the highways of Iowa are approximately 9,441 miles maintained by the state, known as primary highways; 13,700 miles of county trunk line highways and in excess of 80,000 miles of county roads. The two latter named road systems are maintained by the counties in which the highways are located. Each county, however, receives a share of the funds collected from state gasoline taxes.

Iowa has an average of more surfaced roads per square miles of its area than any other state. Surfaced roads of the state are about 45,000 miles. Surfacing connects every city, town and village with the general road system.

The Capitol Building



The cornerstone of this impressive-looking building was laid on September 29, 1873, in the twenty-seventh year of Iowa's statehood.

The towering central dome is covered with 22-carat gold leaf and the four smaller domes have dotted lines of gold, like seam marks, adding further attractiveness to the structure.

On the first floor of the Capitol are the offices of the Governor, Secretary of State, Auditor, Treasurer, Attorney General, Secretary of Agriculture and the Supreme Court Chambers.

On the second floor will be found the law library and the House Chamber to the north and the Senate Chamber to the south.

Iowa State Capitol

By Ora Williams

Former Curator, State Department of History and Archives



HE administrative, legislative and judicial functions of the state of Iowa are centralized in an imposing and substantial state capitol occupying a prominent place in a spacious park on a hill commanding the capital city of Des Moines.

In its architectural features, its lines of simple beauty, its convenient interior arrangement, and in its decoration and adornment, the Iowa state capitol compares favorably with those of other states. It has served well the needs of the state as a seat of government for more than half of the state's first century of statehood. The surrounding grounds, or park, provide a setting which in extent and attractiveness is unequaled. The state has an investment in this plant for the transaction of public business of over seven million dollars.

The governor and other elective state officials have offices in the capitol, on the first or main floor, conveniently grouped around two central halls in the form of a cross, the offices amply, but not luxuriantly, furnished with modern equipment. On this floor sits the highest judicial tribunal of the state, in the supreme court chambers, which harmonize with the dignity and importance of that body. The legislative chambers are on the second floor, while in the basement and on the third floor there are many business offices and work rooms. The law library, and many needed committee rooms, are on the second floor. The speaker of the house and the lieutenant governor have offices near the large halls for the senate and the house.

Design of the Building

The architectural design of the capitol, rectangular in form, with great windows and high ceilings, follows the traditional pattern of the nineteenth century planning for public buildings, a modified and refined Romanesque style which gives the impression of strength and dignity combined with utility, both severely plain and handsomely decorated.

The commanding feature of the capitol is the central towering dome. It is constructed of steel and stone and is entirely covered with pure gold, which glistening in the sunlight can be seen from far distant places. The dome is surmounted by a lookout lantern that may be reached by long and winding stairs, and it terminates in a finial that is 275 feet above the ground floor. The rotunda beneath the dome is 67 feet in diameter. Four smaller domes of simple design rise from the four corners of the capitol. The pediment over the front entrance discloses a fine piece of allegorical sculpture.

The exterior is entirely of stone, of several kinds and differing qualities, with elaborate columns and handsomely designed cornices and capitals. The substructure is of a dark and coarse-grained attractive stone quarried in Iowa. This is topped by a heavy course of vari-colored and beautifully marked granite cut from boulders scattered by glacial action over the prairies of the state. The superstructure, or main part of the building, is of a sandstone of a delicate buff color, fine-grained in texture, secured from Missouri in quarries along the Mississippi River. The approaches to the capitol are by four sets of steps mainly of granite.

Native Woods Used

The interior finish of the capitol is of native wood—cherry, walnut, catalpa, oak and butternut. There is much fine wood carving, and the supreme court bench is especially handsome as to material and workmanship. The main floors are of tile. Wainscoting and shelving are of marble, American and foreign, and some of this is very rare and unusual. There are imposing columns in the rotunda of fine sandstone, and on the second floor of granite, and in the legislative chambers of fabricated stone.

In size the capitol is 364 feet north and south by 247 wide. The cross-halls meet in the rotunda, with a wide opening from the basement floor to the base of the dome. The house chamber is 79x91.4 feet in size, with ceiling 47.9 feet high; the senate chamber is 58x91.4 feet and 41.9 to the ceiling. Each member of the General Assembly is provided with a separate desk, 108 in the house and 50 in the senate, and the house is equipped with an electric vote recording system.

Central Location Chosen

The history of the state capitol, the choosing of the location, the construction thereof, and provision for a proper setting and surroundings, covers the whole period of statehood. Almost every step taken during the state's first century encountered opposition from selfish or sectional interests, or from pretended reasons of economy, and this was true as to the proper site near the center of the state, the size and character of the building and securing the necessary ground for the plant and equipment in which to transact the business of the state.

The wisdom of a central location in the state for the seat of government was recognized by the First General Assembly, and before the state was two months old, a resolution was adopted looking to that end. A commission was authorized to choose a site and lay out a capital city, which was done, but the location did not meet with approval and the project was abandoned. Eight years later in 1855 the Fifth General Assembly, despite fierce opposition, by legislative act directed the location of the state capitol near the Raccoon forks of the Des Moines river. The precise place for the building was entrusted to a commission and a site was selected half way between the abandoned old Fort Des Moines and the scene of the last Indian agency on "Keokuk's Prairie." This place was decided upon because of the generous donation by citizens of Des Moines of a nine-acre tract and several buildings for a temporary capital which was in use for nearly thirty years.

By proclamation of Governor Grimes in 1857 the city of Des Moines became the state capital, and near the close of that year the books and papers of the state were brought from Iowa City, the old territorial and first state capital.

Fifteen Years in Building

The state capitol was in process of building fifteen years. The Thirteenth General Assembly, in 1870, created a commission which selected the design, commenced work and in November, 1871, laid the cornerstone. The plan adopted was a modified composite of several designs submitted in competition. Messrs. Bell & Hackney were employed as supervising architects. Material for the foundation was purchased from Iowa quarries, as directed by law; but the stone proved unsubstantial and nearly all had to be removed.

The first building commission was discharged and a second was authorized to take charge of construction. Work proceeded under direction of a supervisor and foreman, a working force was employed by the day,

and material and equipment were purchased on bids or by contract. The legislature made small appropriations every two years and the work proceeded as rapidly as funds and material would permit.

Cornerstone in 1873

The cornerstone was relaid by the second commission on September 29, 1873, and it contains manuscripts, books, coins, money and historical material. It is simply inscribed "Iowa, A. D. 1873."

Construction had been so nearly completed that the legislative halls were occupied and many of the state offices when dedication was made in 1884. The temporary capitol was in use, however, for the supreme court and some other offices; but in 1886 the supreme court chambers were occupied. The work of the commission was brought to a close June 30, 1886. There was never a hint of misuse of public funds in connection with the construction, and a final audit of the \$3,296,256 expended showed a net error of only \$3.77 in computation of bills and accounts.

In 1902, in order to modernize the capitol and make needed changes and repairs, a third capitol commission was created and appropriations made for the work. While this work proceeded, there occurred a disastrous fire in the north wing on January 4, 1904, which ruined the house chamber and damaged other offices. The commission restored the building, purchased paintings and mosaics, and redecorated the entire interior. The original decorations are still in the Senate.

Historical Building and Library

The Historical Memorial and Art Building is 260x110 feet in size and was begun in 1896, at first as a home for the Aldrich collection of historical matter. It is occupied by the Historical Department, the State Traveling Library, the State Medical Library and offices of the Library trustees. The State Law Library is located on the second floor, west wing, of the capitol.

Battle Flags—Lunettes—Statutes

The battle flags carried by the Iowa regiments in various wars are preserved in niches on the main floor—Civil War 36; Spanish-American War 13; First World War 26. In the west hall is a fine plaque done by Nellie V. Walker in commemoration of the work of Iowa women in the fight for civic and political equality. In the south hall is a monster photograph in colors, showing the grand review of Iowa troops on return from France.

Twelve statutes, high within the rotunda, beginning north of the library door, represent History, Science, Law, Fame, Art, Industry, Peace, Commerce, Agriculture, Victory, Truth and Justice.

Eight lunettes, or half-moon-shaped paintings surrounding the rotunda are the work of Kenyon Cox, a famous American artist, who was paid \$8,000 for them. They are entitled: Hunting, Herding, Agriculture, The Forge, Commerce, Education, Science, Art. They are allegorical and indicate the progress of civilization.

Over the main stairway is the large painting "Westward," and on the floor above the picture are six mosaics, designed by Frederick Dielman of New York and made in Venice of very small pieces of colored stone, permanent in color. The subjects represented are Defense, Charities, the Executive, the Legislative, the Judiciary and Education. These cost the state \$10,000 and are among the finest and largest in America.

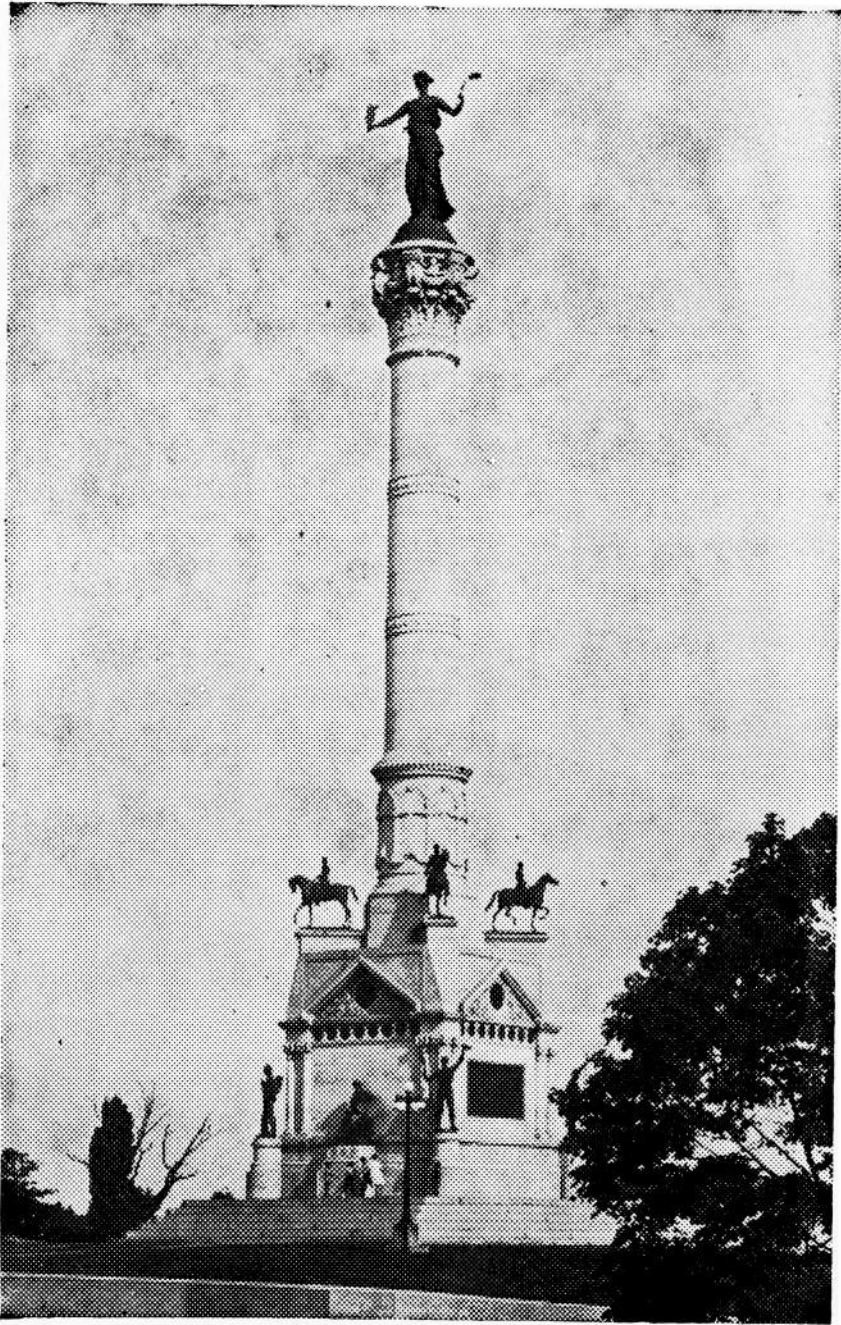

SOLDIERS' AND SAILORS' MONUMENT
Located south of the Capitol Building

The Iowa State Capitol Park



HE limited area of the capitol grounds became a major political issue in 1914 in Governor George W. Clarke's administration. Looking to the future it was apparent that expansion would have to come to provide space for office buildings. The thirty-fifth General Assembly set up a tax to raise \$3,000,000 to purchase lots, buildings and residences to clear the way for expansion to 93 acres. The land was landscaped, drives were put in and a system of lighting was installed to enhance the beauty of the capitol.

A new state office building was completed and fully occupied in 1952. A tunnel connecting the state house and the building was also constructed. In the expansion program to centralize the offices of the state, the International Harvester building was purchased and its five floors were completely remodeled. The old school building on the northwest corner of the grounds was razed. The former home for governors north of the capitol was fitted for training of disabled persons. And the Amos Hiatt school building was better fitted for offices for the Commerce Commission. The impressive and well equipped historical building on Grand avenue, is fully described in their departmental section in this book.

Monuments Erected on Grounds

The most striking monument is the granite shaft rising 145 feet, erected to the memory of the soldiers and sailors of the Civil War. The heroic bronze figure "Victory" is predominant, while at the base there are four groups representing different branches of the military or naval service, and numerous historical plaques and medallion portraits of typical soldiers. The original design was by Harriet A. Ketcham and work was commenced in 1894. A small and appropriate memorial to Christopher Columbus, erected by Iowa citizens of Italian ancestry, stands near by.

General Greenville Dodge erected a monument honoring Iowa's long-time Senator William B. Allison. This is an allegorical design of heroic dimensions, depicting civic duties in the public service, and it is encompassed by a fountain.

Monument to Pioneers

West of the capitol, is an impressive bronze statuary group depicting "The Pioneer." The cannon and mortar on the grounds are of Civil war days. The grave of Wilson A. Scott, one of those who gave the state the capitol grounds, is near where he lived and is appropriately marked. A bronze cannon taken in the Spanish-American war, and the headpiece of the Battleship Iowa, are near the historical building. A granite block dedicated to the soldiers of the Spanish-American war also stands on the plaza east of the capitol.

In 1950, the fine record of Iowa citizens in war bond drives was rewarded with the presentation of a replica of the Liberty Bell, and it is properly stationed just across the road west from the new office building. Boy Scouts presented a replica in miniature of the Statue of Liberty and it is erected between Grand Avenue and the parking area east of the capitol building. A stone erected by the W.R.C. in honor of Crocker Post No. 12 Department of Iowa, was set in 1944.

The magnificent golden dome of the capitol, one of the largest in the world, is a landmark that can be seen for many miles. The capitol, the state historical building, and the capitol park are visited annually by thousands of people of Iowa and tourists from other states. On the grounds there are several very large native trees, and the grounds are further adorned by many shrubs, trees and flowers.

Governor's Office—Paintings—Quotations

The outer office of the Governor is impressive with desks and furnishings which have come down through the years. The chandelier centering the ceiling was imported in 1927 from Czechoslovakia, at a cost of \$800. It weighs 500 pounds, has 500 octagonal crystal teardrops, 18 crystal bells with clappers and is lighted by 65 fifty-watt bulbs.

The hand-frescoed ceiling has the original colors, as the artists used water colors in painting freshly plastered surfaces before the plaster dried. Thus the pigments of the water color penetrated the plaster, making a permanent and lasting surface which is preserved by careful cleaning.

The woodwork, mantel-mirror and marble paneling carry out the atmosphere of quiet elegance. A huge desk, used by Governors in the past, add to the dignity of this outer office. In an adjoining room is an unusually large grandfather's clock, noticeably of special interest to visitors.

The Governor's private office, with a handsome desk, elegant furnishings and a fireplace surmounted by a large mantel-mirror bespeaks impressively the dignity of that high office.

Description of Painting "Westward"

The great painting entitled "Westward" is an idealized representation of the coming of the people who made Iowa. Edwin H. Blashfield, the artist, wrote of it:

"The main idea of the picture is a symbolical presentation of the Pioneers led by the spirits of Civilization and Enlightenment to the conquest by cultivation of the Great West. Considered pictorially the canvas shows a prairie schooner drawn by oxen across the prairie. The family ride upon the wagon or walk at its side. Behind them and seen through the growth of stalks at the right come crowding the other pioneers and later men. In the air and before the wagon are floating four female figures; one holds the shield with the arms of the State of Iowa upon it; one holds a book symbolizing enlightenment; two others carry a basket and scatter the seeds which are symbolical of the change from wilderness to plowed fields and gardens that shall come over the prairie. Behind the wagon and also floating in the air, two female figures hold respectively a model of a stationary steam engine and of an electric dynamo to suggest the forces which come with the later men.

"In the right hand corner of the picture melons, pumpkins, etc., among which stand a farmer and a girl, suggest that here is the fringe of cultivation and the beginning of the prairie. At the left a buffalo skull rather emphasizes this suggestion."

Many competent critics have pronounced the picture one of the great American murals. The artist was paid \$10,000 for his work. The state received it in 1904.

At the top of the staircase on the south wall is a painting of a basket of corn by Floyd V. Brackney. He was paid \$1,000. This picture was the center of the Iowa exhibit at the Panama-Pacific exposition at San Francisco, 1915.

Famous Quotations

Above the grand stairway, facing the large "Westward," are quotations. On the south side is one by Patrick Henry—"No free Government or the blessings of Liberty can be preserved to any people but by a firm adherence to Justice, Moderation, Temperance, Frugality and Virtue and by a frequent recurrence to fundamental principles."

On the north side is one by G. W. Curtis—"Courageous confidence in the intelligence of the community is the sure sign of leadership and success."

Underneath it is one by Solon—"The ideal state—that in which an injury done to the least of its citizens is an injury done to all."

Around the rotunda on the frieze above the columns is the famous Abraham Lincoln quotation—"That government of the people, by the people, for the people, shall not perish from the earth."

Above the door of the law library appears William Pitts' saying, "Where Law ends Tyranny begins."

CAPITAL IMPROVEMENTS IN OFFICE BUILDINGS

In order to get various state buildings centralized, a number of major projects have been completed within the past few years, chief of which was the new office building, erected east of the capitol.

There are five departments off the capitol grounds—the Banking Department, located in Central Bank Building and the Iowa Development Commission, housed in the same building. The Employment Security Commission is at 114 West 11th Street. The Aeronautics Commission headquarters are at the airport south of the city and the Highway Commission is at Ames.

New State Office Building

The six-story and basement office building, 120 by 246 feet, was fully occupied on April 24, 1952, when the Public Instruction department moved from the capitol. The Social Welfare department was the first to move in on September 1, 1951.

The 49th General Assembly appropriated \$1,650,000.00, available July 1, 1941, to start the building fund. Contracting firms doing the work were the Kucharo Construction Company, with the general building contract at \$2,805,757.40; Johnson Electric Company, \$493,955.57; A. J. Allen, plumbing and heating and pump, \$282,362.30; Iowa Sheet Metal Company, \$475,747.01; Seibert Floor Company, \$90,756.77; Montgomery Elevator Company, \$180,928.00; Artistic Venetian Blind Company, \$7,475.00; Herring Hall Marvin Safe Company, \$31,330.00; Diebold, Inc., \$44,347.91; Hockenbergl Fixture Company, \$62,045.34; Graham Sign Company, \$337.50; Brown Engineering Co., heating plant, \$54,639.40; Johns-Manville Sales Corp., \$174,553.80; Tinsley, Higgins, Lighter, architects, \$231,656.49. Total cost was \$4,935,892.40.

The Tunnel

The tunnel, connecting the statehouse with the new office building was completed early in 1953. The cost items follow:

Lovejoy Construction Co., \$78,507.68; Johnson Electric Co., \$9,828.00; bronze tablet, \$85.00; Tinsley, Higgins, Lighter, architects, \$4,421.03. Total cost was \$92,841.71.

Office and Lab Building

The International Harvester building, on the southwest corner of the statehouse grounds, was bought in 1945. Remodeling was started in 1949. Costs are as follows: International Harvester \$155,000.00; Westinghouse Electric Corp., elevators \$47,159.00; general remodeling contract to Lovejoy Construction Co. \$125,347.00; Van Dyck Plumbing and Heating \$97,750.00; Towner Electric Co., \$67,741.00; Johns-Manville for partitions \$48,975.00. Total cost was \$541,972.00.

STATE OFFICE BUILDING

Occupied in September, 1951. Total cost of building and furnishings, \$4,935,892.45. New tunnel connects with capitol. Cost \$92,841.71.



OFFICE AND LAB BUILDING AT EAST SEVENTH AND COURT
Bought and remodeled at a cost of \$541,972.



THE GREAT SEAL OF IOWA

The Great Seal of the State of Iowa was adopted in 1847, by act of the First General Assembly. It is retained in the custody of and under the control of the governor.



THE STATE BANNER

On March 29, 1921, the Thirty-ninth General Assembly adopted a resolution designating a design for a flag to be known as the "State Banner."

The banner was designed by the "Iowa Society of the Daughters of the American Revolution," and consists of three vertical stripes of blue, white and red, with the blue stripe nearest the staff and the white stripe in the center depicting a spreading eagle bearing in its beak blue streamers on which is inscribed in white letters the state motto, "Our liberties we prize and our rights we will maintain." The word "Iowa" in red letters is just below the streamers.



THE WILD ROSE, THE STATE FLOWER OF IOWA

The Wild Rose was officially designated as the flower of the state by the Twenty-sixth General Assembly in extraordinary session. The resolution was adopted May 7, 1897.



THE EASTERN GOLDFINCH, THE STATE BIRD OF IOWA

The Forty-fifth General Assembly, by a concurrent resolution adopted March 22, 1933, designated the Eastern Goldfinch (*Spinus tristis trist-is*), as the official Iowa bird. It is generally designated as a wild canary.



THE HOME FOR IOWA GOVERNORS

By action of the 52nd General Assembly, Iowa now provides a home for her governors. It was first occupied as the official residence on January 13, 1949. It is located at 2900 Grand Avenue.

Governor

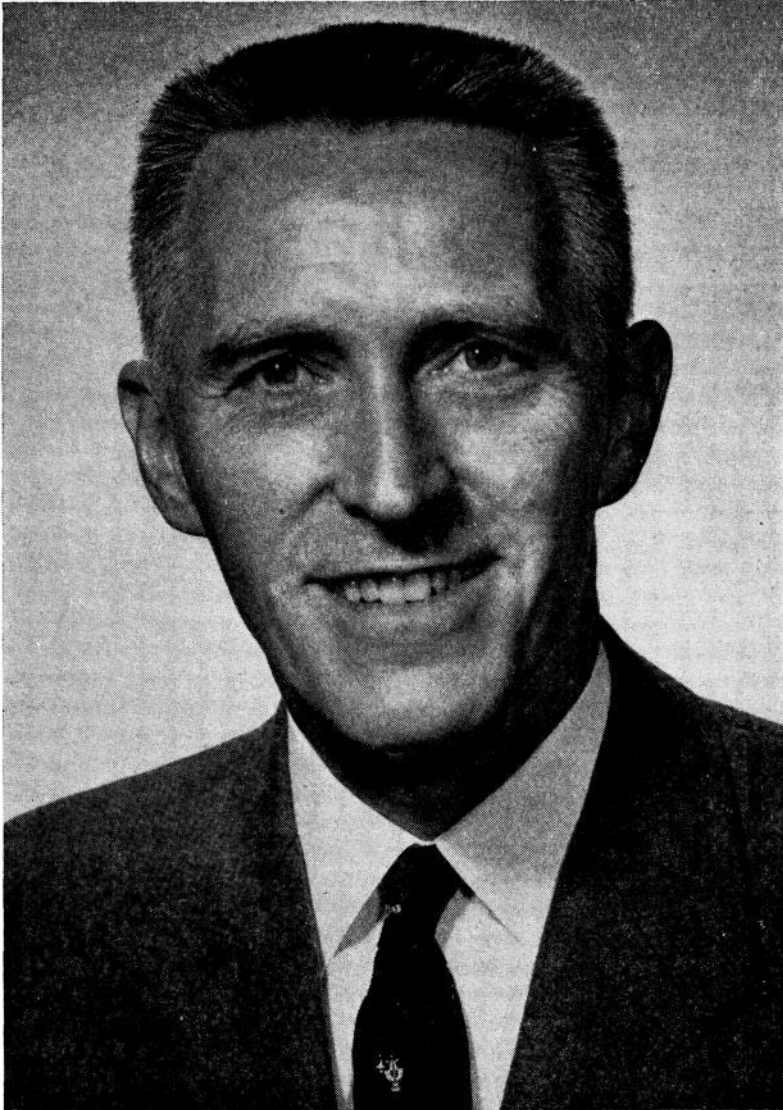

LEO A. HOEGH

Chariton
Republican

Born in Audubon County, Iowa, March 30, 1908. Received early education in the public schools of Elkhorn, Iowa. Attended University of Iowa, receiving B.A. degree in 1929, and J.D. degree in 1932. Entered the practice of law in Chariton, Iowa, in 1933. In 1936 married to Mary Louise Foster and has two daughters, Kristin and Janis. State representative of Lucas County, 1937-1942. Member of Methodist church, Knights of Pythias, Rotary club, Independent Order of Odd Fellows, Elks, Delta Theta Phi, and past national secretary of Pi Kappa Alpha. Past president of Chariton Rotary club and Chamber of Commerce, and Commander of Chariton American Legion Post. Served four years in United States Army during World War II attaining the rank of lieutenant colonel. Appointed Attorney General by Governor William S. Beardsley on February 9, 1953 to fill unexpired term of Robert L. Larson. Inaugurated as Governor of Iowa, January 13, 1955.

Lieutenant Governor



LEO ELTHON

Fertile

Republican

Born in Fertile, Iowa, June 9, 1898. Graduated from the Fertile high school in 1917. Later he attended the Augsburg Seminary, Minneapolis, Minn.; Iowa State Teachers' College, Cedar Falls; and Hamilton's University of Commerce, Mason City, Iowa. Taught manual training and athletics at Clear Lake, Iowa, in 1918 and later was principal in the high school at Fertile. Engaged in farming and quarrying. Married to Synneva Hjelmeland of Fertile, February 28, 1922, and has two sons and four daughters. Served in the State Senate in the 45th, 45th Extra, 46th, 46th Extra, 47th, 48th, 49th, 50th, 50th Extra, 51st, 52nd, 52nd Extra, 53rd and 54th sessions. Elected Lieutenant Governor, November 1952 and re-elected November 1954. Sworn in as Governor of Iowa November 22, 1954, on the death of Governor Beardsley.

Secretary of State



MELVIN D. SYNHORST

Orange City

Republican

Born in Orange City, Iowa, January 21, 1914, son of Hugo and Ethel Synhorst. Attended Orange City public schools, University of California at Los Angeles and University of Iowa at Iowa City; B.A. degree, University of Iowa, 1936; juris doctor, University of Iowa Law School, 1938; admitted to Iowa Bar, 1938. Member Alpha Tau Omega social fraternity, Gamma Eta Gamma legal fraternity. Served nearly four years in World War II; member American Legion, Veterans of Foreign Wars and Amvets. Member American Reformed Church, Masonic orders. Married Alice Rossing of Humboldt, Iowa, in 1941; has two sons, Robert and William. Has had banking, accounting and real estate experience. Elected Secretary of State in 1948; re-elected 1950, 1952 and 1954.

Auditor of State



C. B. (Chet) AKERS

Ottumwa

Republican

Born at Frederic, Iowa, August 22, 1888, son of Charles A. and Margaret T. Akers. Educated in the public schools and Ottumwa Commercial College. Engaged in the wholesale and retail coal business. Always active in Republican politics. Elected to the office of State Auditor in 1938; re-elected in 1940-42-44-46-48-50-52 and 54. Married September 16, 1922, to Bessie M. Roten of Albia, Iowa, and has one son. A World War I veteran; served as an engineer on detached service in France. During 1932 was commander of the O. B. Nelson Post American Legion, Ottumwa, and was state vice commander in 1934; also a member of Veterans of Foreign Wars, Forty and Eight, B.P.O.E. and Masonic orders.

Treasurer of State

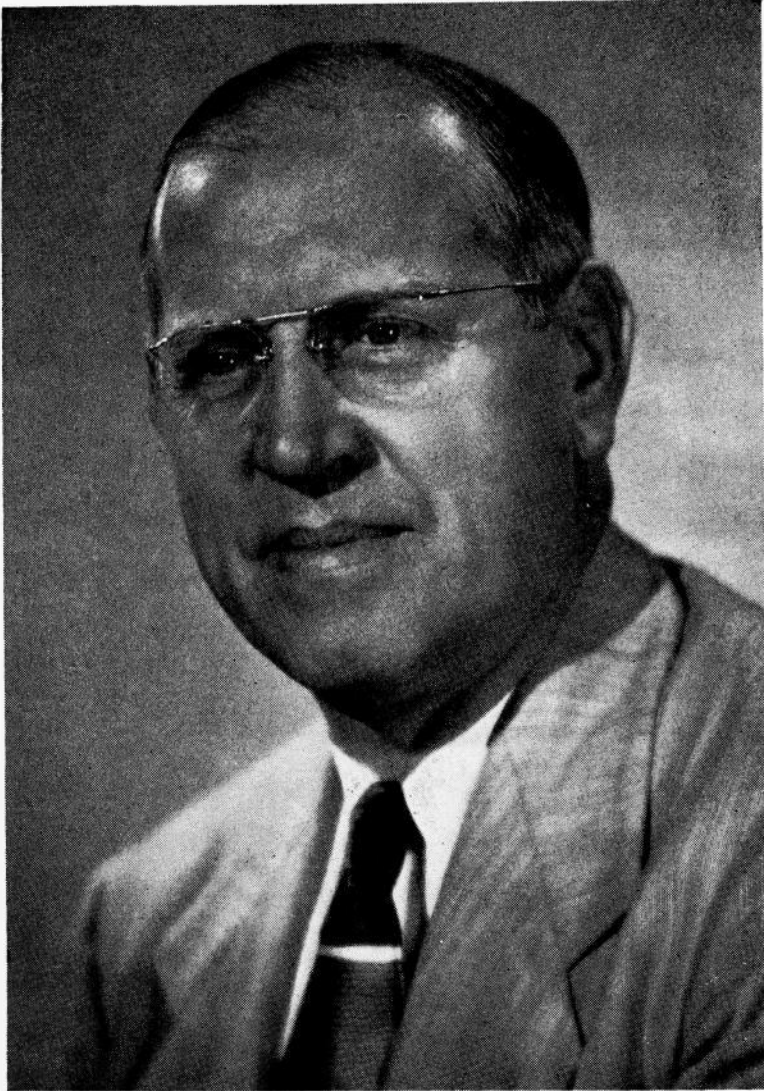

M. L. ABRAHAMSON

Boone County

Republican

Born at Pilot Mound, Iowa, Boone county, of Scandinavian parents, on June 19, 1902. Educated in Boxholm Consolidated School at Boxholm, Iowa, and State Teachers College, Cedar Falls, Iowa. Appointed Boone county deputy treasurer August 20, 1923, and served for three years. Elected county treasurer in 1927 and served three full terms until January 1, 1933. Served as Director of Accounts and Finances of the State Tax Commission for twelve years. Married Mary Wahl of Boone in 1926 and they have one son Jon W. Resides on a farm north of Boone, Iowa. Member of Methodist Church, Masonic Lodge, Knights Templar, Consistory, Za-Ga-Zig Shrine, White Shrine and B.P.O.E. Lodge No. 98. Served as chairman of Boone County Republican Committee and is a past president of Boone Lions Garden Club. Elected on November 7, 1950; re-elected November 4, 1952, and November 2, 1954.

Secretary of Agriculture



CLYDE SPRY

Woodbury County

Republican

Born on a farm near Mt. Pleasant, Iowa, and educated in Mt. Pleasant and Ottumwa schools. Married and has two sons, Ben of Omaha, Nebraska and Glen of Atlanta, Georgia. Farmed in Henry, Monona and Woodbury counties for 30 years. During this time he served as a member of the Henry county board of education, president of the Woodbury county farm bureau and as a fieldman for the Iowa Farm Bureau Federation. Served on the Sioux City Production Credit Association and Farm Security Administration. Appointed a farmer member of the State Soil Conservation committee and later served as secretary to the committee. Appointed Assistant Secretary of Agriculture in 1943. Well known for furtherance of soil conservation practices and the organizing of soil districts. Member of the United Presbyterian church, Izaak Walton League, Chamber of Commerce, and Masonic orders. Appointed Secretary of Agriculture July 1, 1950, to fill vacancy. Elected for short term November 7 to December 31, 1950. Elected Secretary of Agriculture 1950; re-elected 1952 and 1954.

Attorney General

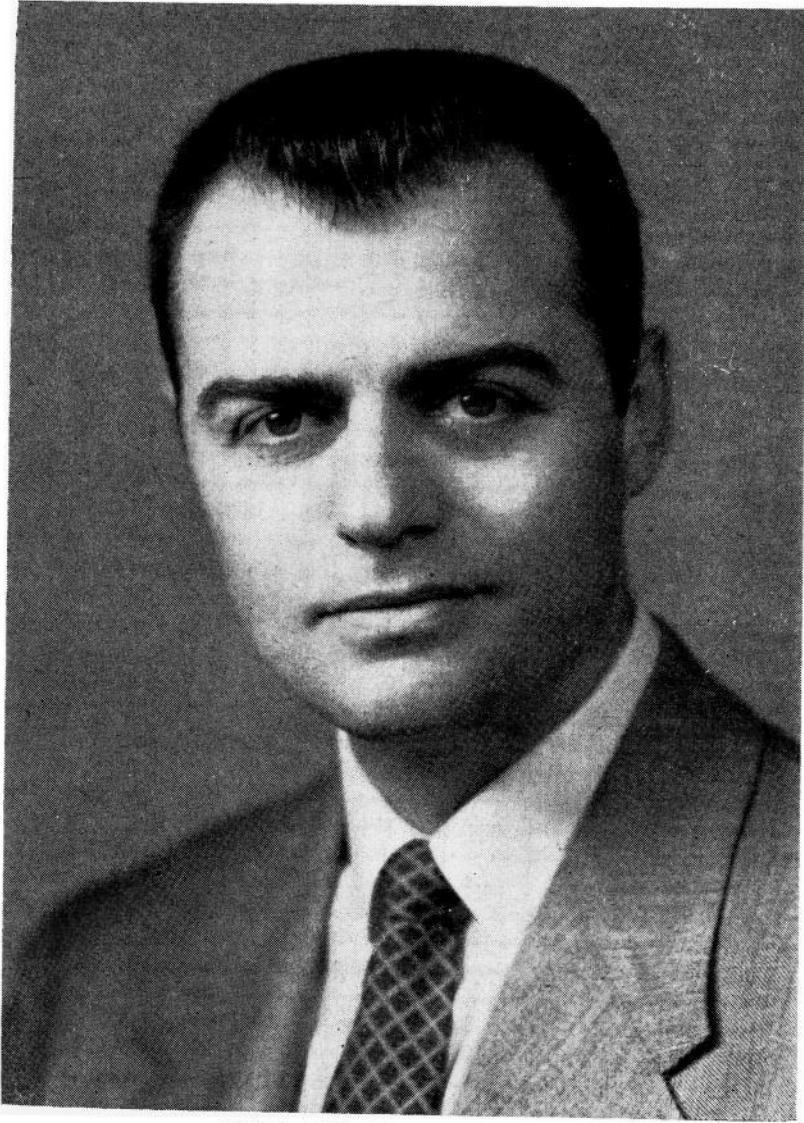

DAYTON COUNTRYMAN

Nevada

Republican

Born in Woodbury county, Iowa, March 31, 1918. Received early education in the public schools of Pierson and Merville, Iowa. Attended Iowa State college, receiving B.S. degree in 1940. Served six years in the United States Air Force during World War II and now holds the rank of lieutenant colonel in the Air Force Reserve. Received his LL.B. degree from the University of Iowa in 1948, and entered the practice of law in Nevada, Iowa, the same year. In 1949 he entered into partnership with Col. H. E. Hadley of Nevada. Served as county attorney of Story county from 1950 to 1954. Is past president of the County Attorneys Association of Iowa. Married Ruth Hazen of Denmark, Iowa, and has three children, Karen, Joan and James. Is a member of the Methodist church, Lion's club, Masonic lodge, Elks club, Toastmasters club, American Legion, V.F.W., National Association of Attorneys General, was the first chairman of the Young Republicans of Story county, Izaak Walton League, Story County Peace Officers' Association, Story County Bar Association and Iowa State Bar Association. Elected Attorney General, November 1954.

Member State Commerce Commission

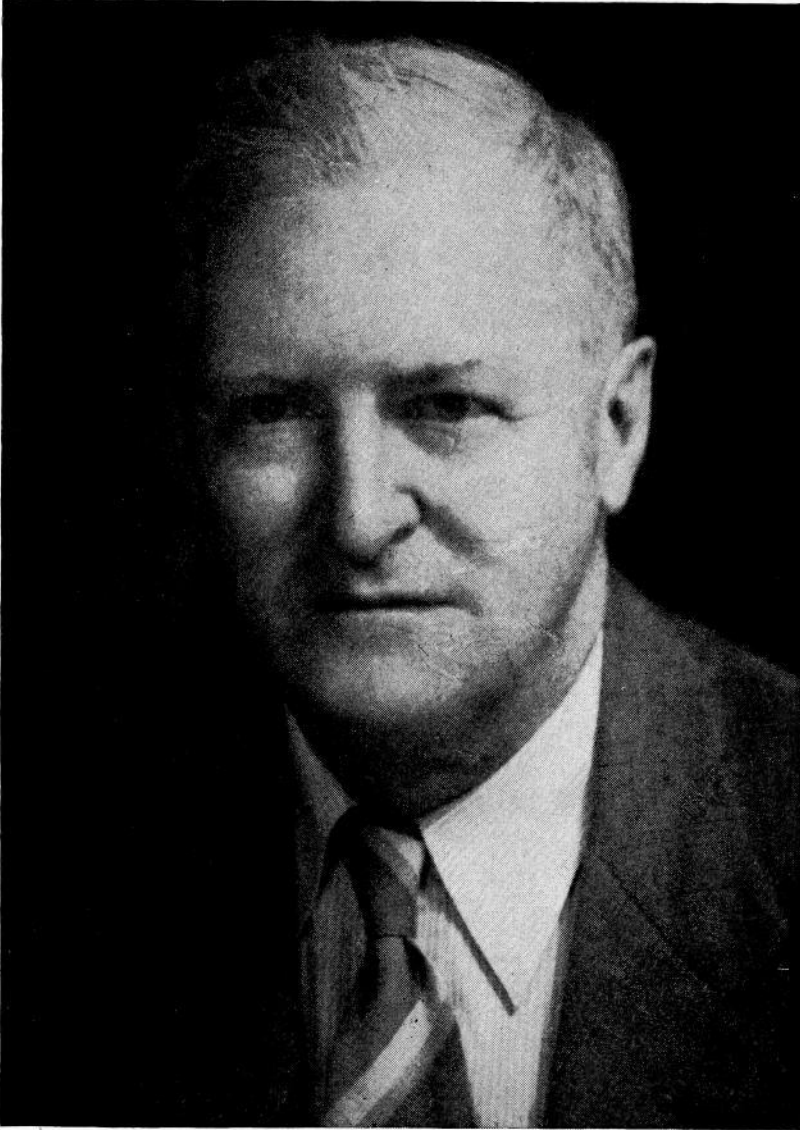

CARL W. REED

Cresco

Republican

Born at Cresco, Iowa, May 6, 1873, and has always made Cresco his home. Graduated from Cresco High School and law department, State University of Minnesota. Practiced law at Cresco continuously since 1896, except when judge of the district court. County attorney of Howard county four years; State Senator from Howard and Winneshiek counties, 1919-1926; judge of district court of Iowa, Thirteenth Judicial District, 1926-1933. Married in 1909 to Miss Alice Swenson of Cresco; has three children, June, Henry F. and Richard C. Son of the late Henry T. Reed, United States district judge for the Northern District of Iowa, and was associated with his father in the practice of law at Cresco, 1896-1904. Member of Masonic and I.O.O.F. bodies; was grand commander of Iowa Knights Templar in 1927. Elected commissioner in 1940. Re-elected in 1944, 1948 and 1954.

Member State Commerce Commission



JOHN M. ROPES

Onawa

Republican

Born in Onawa, Iowa, August 23, 1924, son of the late Wayne M. Ropes, former Iowa Secretary of State, and Cora Ropes Smith. Attended the Onawa public schools and Drake University. Served in World War II with aviation units of the United States Marine Corps. Member of the American Legion, Veterans of Foreign Wars; member of First Christian church of West Des Moines, Masonic lodge, Consistory and Za-Ga-Zig Shrine. Active member of the Young Republican League of Iowa. Married to Sharlene Gadow of Maynard, Iowa, and has one son, Milton. Owner and operator of a farm in Monona County, Iowa. Elected Commissioner on November 4, 1952. Re-elected Commissioner for a full term on November 2, 1954.

Member State Commerce Commission

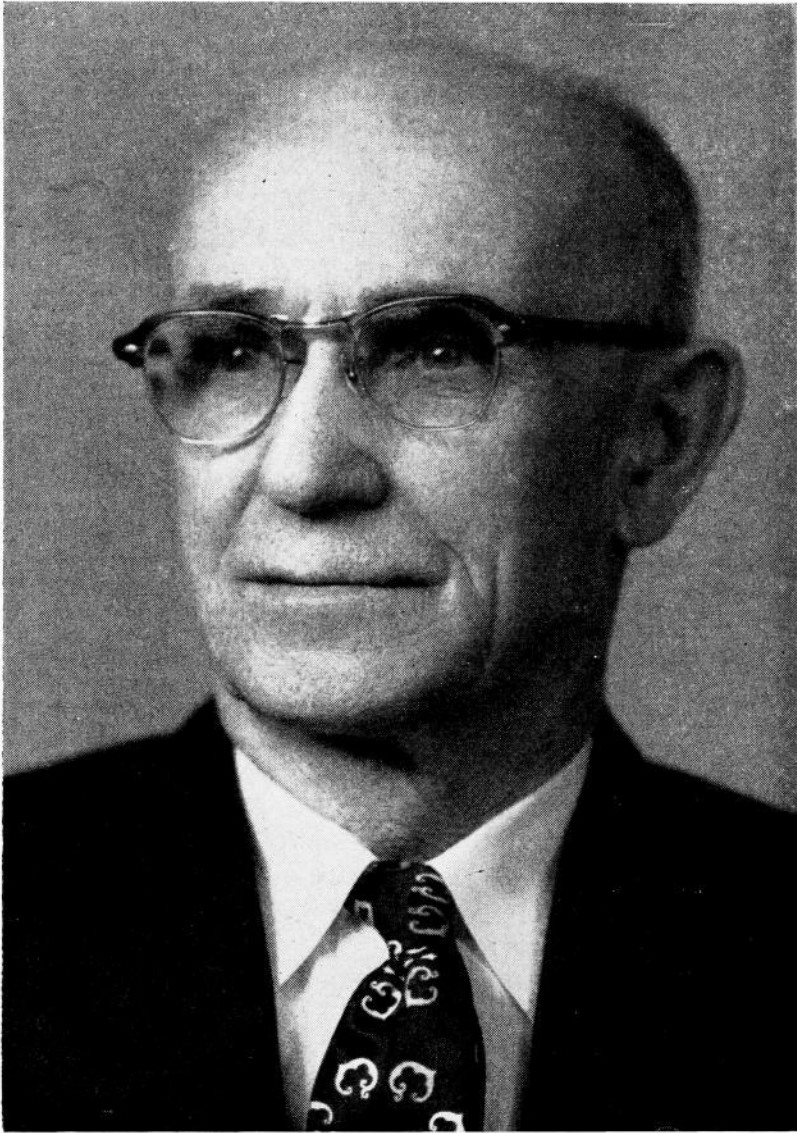

JOHN A. TALLMAN

Clarion

Republican

Born at Dawson, Pennsylvania, on August 31, 1885. Educated in public schools at McKeesport, Pennsylvania and Clarion, Iowa. General foreman and superintendent paving, bridges and transmission lines. Member of firm of Tallman Shop, builders of store and bank fixtures. Chief machinist's mate U. S. Navy world war 1. Electrical inspector U. S. Navy planes World War 2. Secretary Iowa Electrical Ass'n. Member board of directors. Midwest Electrical contractors. Member Masonic lodge, American Legion. Assistant to electrical engineer Iowa State Commerce Commission. Married to Mary E. Eddy of Clarion, Iowa, April 26, 1915. Has two daughters (June), Mrs. Gerald Westerbeck of Humboldt, Iowa, Mary Lois, a R.N. of Honolulu, Hawaii. One son, Don W., of Humboldt, Iowa. Elected Commerce Commissioner November 2, 1954.

United States Senators from Iowa



B. B. HICKENLOOPER

BOURKE B. HICKENLOOPER

Linn County
Republican

Born in Blockton, Iowa, July 21, 1896, son of Nathan O. and Margaret A. Hickenlooper, both of whom were born in Taylor County. Graduate of Iowa State college department of industrial science and of the Iowa law school of the University of Iowa. Entered the practice of law in Cedar Rapids, Iowa, in 1922. Served twenty-one months in the army during the World War, a portion of which was spent overseas with the 339th Field Artillery. Married in 1927 to Verna E. Bensch and has two children, Mrs. Russell Oberlin and David B. Member of the Consistory and Shrine, B.P.O.E., Odd Fellows, Moose, American Legion and Veterans of Foreign Wars. Affiliated with the Methodist church. Served Linn County in the House of Representatives two terms; lieutenant governor, 1939-43; governor, 1943-1945; elected United States Senator and took office 1945; re-elected U. S. Senator 1950, for term beginning January, 1951.

THOMAS ELLSWORTH MARTIN

Johnson County
Republican

Thomas Ellsworth Martin, Republican, of Iowa City, Iowa, born in Melrose, Monroe County, Iowa, January 18, 1893; attended country school in Monroe County and grade and high schools in Russell, Iowa; attended and graduated Albia high school, State University of Iowa, 1916; juris doctor degree, Law College, State University of Iowa, 1927; Order of CofJ; awarded university fellowship by Columbia university; L.L.M. degree, Columbia university 1928; accountant and lawyer; admitted to Iowa bar, 1927; Supreme Court bar, 1939; member Johnson County, Iowa State and American Bar associations; city solicitor of Iowa City, 1933-35; mayor of Iowa City, 1935-37; Republican nominee for railroad commissioner of Iowa in 1932 and 1934; permanent chairman, Iowa state presidential convention, February 28, 1936; graduate, First Officers' Training Camp, Leon Springs, Texas, 1917; commissioned United States Regular army; served with Thirty-fifth Infantry throughout World War I; retired November 10, 1919; assistant professor military science and tactics, University of Iowa, 1921-23; sales analyst, Goodyear Tire and Rubber Co., 1916-17 and 1920-21; married Dorris Jeanette Brownlee of Waterloo, Iowa, June 5, 1920; children, Richard Coupland and Dorris Brownlee, 2d (Mrs. Raymond Reiser); nine grandchildren; elected to the 76th to 83rd Congresses, inclusive; Committee on Military Affairs, U. S. Congress, 1939-47; Committee on Ways and Means, U. S. Congress, 1947-1955; member of Subcommittee on Administration of the Internal Revenue Laws; chairman, Iowa Delegation, U. S. House of Representatives, 1949-55; elected to the United States Senate for six-year term beginning January 3, 1955.



THOMAS ELLSWORTH MARTIN

Iowa Congressional Districts

By act of the Forty-ninth General Assembly, which convened January 13, 1941, the State of Iowa was redistricted both congressionally and senatorially.

CONGRESSIONAL DISTRICTS

Senate File 540, "to redistrict the state into eight congressional districts" became effective as to the nomination and election of representatives in Congress in 1942.

Congressional districts include the following counties:

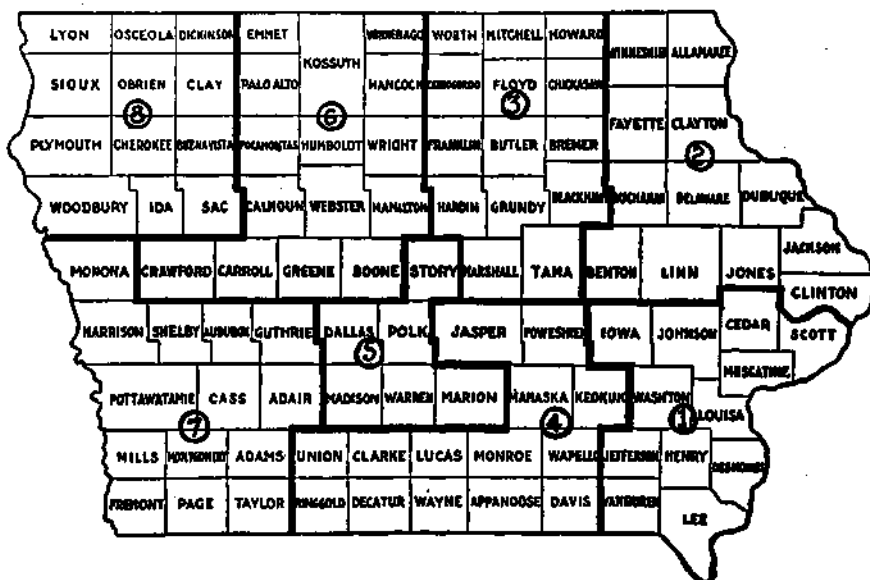

Redistricting April 15, 1941. Iowa population 2,538,268.

First District—Lee, Van Buren, Des Moines, Henry, Jefferson, Washington, Louisa, Muscatine, Scott, Cedar, Johnson and Iowa.

Second District—Winneshiek, Allamakee, Fayette, Clayton, Buchanan, Delaware, Dubuque, Jackson, Clinton, Jones, Linn and Benton.

Third District—Worth, Mitchell, Howard, Cerro Gordo, Floyd, Chickasaw, Franklin, Butler, Bremer, Hardin, Grundy, Black Hawk, Marshall and Tama.

Fourth District—Jasper, Poweshiek, Mahaska, Keokuk, Union, Clarke, Lucas, Monroe, Wapello, Ringgold, Decatur, Wayne, Appanoose, Davis.

Fifth District—Story, Dallas, Polk, Madison, Warren and Marion.

Sixth District—Emmet, Kossuth, Palo Alto, Winnebago, Hancock, Wright, Humboldt, Pocahontas, Calhoun, Webster, Hamilton, Crawford, Carroll, Greene and Boone.

Seventh District—Monona, Harrison, Shelby, Audubon, Guthrie, Pottawattamie, Cass, Adair, Mills, Adams, Montgomery, Fremont, Page and Taylor.

Eighth District—Lyon, Osceola, Dickinson, Sioux, O'Brien, Clay, Plymouth, Cherokee, Buena Vista, Woodbury, Ida and Sac.

United States Representatives from Iowa

SCHWENDEL, Fred Republican
First District Congressman—Davenport

Born in Franklin County, Iowa, May 28, 1907. Educated in rural schools and graduated from Northeast Missouri Teachers College, Kirksville, Missouri, in 1930, and took graduate work at the University of Iowa. School teacher and athletic coach, 1930-1937. General Agent for American Mutual Life Insurance company in Davenport since 1937. Married to Ethel Cassidy of Purdin, Missouri; father of two children, Franklin 21 and Dorothy 20. Member: Baptist Church, Zerapath Consistory, Knights of Pythias, Kaaba Shrine, York Rite Bodies, DeMolay Legion of Honor, Civil War Round Table and Lincoln Group. Life member of Phi Sigma Epsilon and Blue Key fraternities. Active in Scott County council of churches. Past president of Iowa Junior Chamber of Commerce, Scott County and first District Young Republicans. President of Iowa Book Collectors club. Five terms Iowa House. Elected to U. S. House of Representatives, November 1954.



TALLE, Henry O. Republican
Second District Congressman—Decorah

Born and reared on a farm near Albert Lea, Minnesota. A. B., Luther College. Educated further at University of Minnesota, Boston University, Emerson College of Oratory, and University of Chicago. Professor of economics, Luther College, Decorah, 1921-1938. Treasurer of college 1932-1933. Served in U. S. Navy during World War I, commissioned ensign. Married. Elected to Congress from the Old Fourth District in 1938 and 1940. Elected to Congress from the Second District in 1942, 1944, 1946, 1948, 1950, 1952 and 1954.

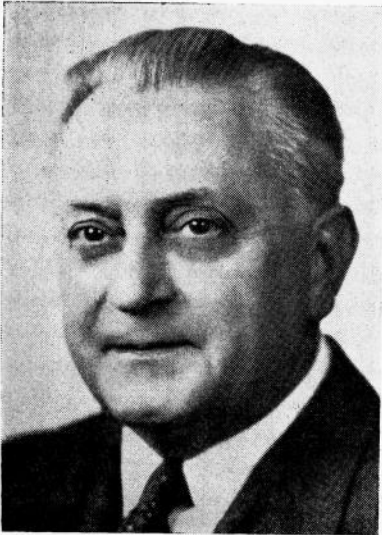

GROSS, H. R. Republican
Third District Congressman—Waterloo

Born at Arispe, Iowa, June 30, 1899, and raised on a farm; education, rural schools, University of Missouri School of Journalism; profession, newspaper reporter and editor from 1921 to 1935; radio news commentator from 1935 to 1948; military service, Mexican Border Service 1916, American Expeditionary Forces World War I. Member Presbyterian church, Masonic lodge, Elks, American Legion. Married to Hazel E. Webster, Cresco, Iowa, June 29, 1929; two sons, Phil and Alan. Elected to the Eighty-first Congress from Third Iowa district on November 2, 1948; re-elected November 7, 1950; November 4, 1952; November 2, 1954.



**LE COMPTE, K. M.**

Republican

Fourth District Congressman—Corydon

Representative in Congress from the Fourth Congressional district; was born in Wayne County, Iowa, May 25, 1887; served as a private in the World War; married; a graduate of the State University of Iowa, 1909, from the college of liberal arts; member of the state senate of the 37th and 38th General Assemblies of Iowa; member of the Iowa Territorial Centennial committee; elected to the 76th, 77th, 78th, 79th, 80th, 81st, 82nd, 83rd and 84th Congresses; chairman Committee on House Administration 80th and 83rd Congresses; member Foreign Affairs Committee.

CUNNINGHAM, Paul

Republican

Fifth District Congressman—Des Moines

Born in Indiana County, Pennsylvania, son of Robert Harvey and Sarah Jane Cunningham; graduated from the State Normal school, Indiana, Pennsylvania, and from the literary and law departments of the University of Michigan; practiced law in Des Moines. Fort Sheridan Training camp, 1917; discharged 1919, first lieutenant, Infantry; former captain, Iowa National Guard; former state representative, Polk County, Iowa; member Westminster U. P. church, American Legion, Phi Alpha and Sigma Phi Epsilon fraternities, Masonic bodies, Odd Fellows, Moose and various civic organizations; married Gail Fry; three children, Paul Harvey, Jr.; Edward Plummer, killed in action on Saipan Island, November, 1944, in the Marines; and Harriet Sarah; elected to the 77th, 78th, 79th, 80th, 81st, 82nd, 83rd and 84th Congresses.



DOLLIVER, James I. Republican

Sixth District Congressman—Fort Dodge

Born in Illinois, 1894; son of Rev. Robert H. and Elle Barrett Dolliver—nephew of Sen. Jonathon P. Dolliver; educated, Hot Springs, South Dakota, high school, Morningside College, Sioux City Iowa, University of Chicago; taught school, Humboldt and Alta, Iowa; member of Signal Corps, World War I; admitted to bar, 1922; county attorney, 1925-1929; vice president of Fort Dodge school board, 1938-1944; Methodist; Mason; married, four children; elected to the 79th, 80th, 81st, 82nd, 83rd and 84th Congresses.



JENSEN, Ben Franklin Republican

Seventh District Congressman—Exira

Born December 16, 1892, in Marion, Linn County, Iowa; commissioned second lieutenant during World War I; employed by a lumber company, 1914 to 1938; member of Lutheran church; married Charlotte E. Hadden of Clearfield, Iowa, and they have one daughter, Betty (Mrs. Donald G. Fitzpatrick); elected to the 76th, 77th, 78th, 79th, 80th, 81st, 82nd, 83rd and 84th Congresses.

HOEVEN, Charles B. Republican

Eighth District Congressman—Alton

Born in Hospers, Iowa, March 30, 1895; was graduated from the Alton high school in 1913 and from the State University of Iowa with a B.A. degree in 1920 and an LL.B. degree in 1922; was admitted to the Iowa bar in 1922; admitted to practice before United States Supreme Court, 1946; county attorney of Sioux County, Iowa, 1925-37; member of the Iowa State Senate, 1937-1941; chairman Republican State Convention, 1940; member, Phi Alpha Delta legal fraternity, Masonic bodies, Presbyterian church; veteran of World War I, serving with the A.E.F. in England and France; member of Legion, V.F.W., and D.A.V.; awarded Certificate of Accomplishment, State University of Iowa, June, 1947; Republican midwest regional whip 82nd Congress, Republican Deputy whip, 83rd and 84th Congresses. House of Representatives; married Velma Ruth Pike, of Toledo, Iowa, and they have two children, Pauline Ruth Marshall and Charles Pike; elected to 78th, 79th, 80th, 81st, 82nd, 83rd and 84th Congresses.

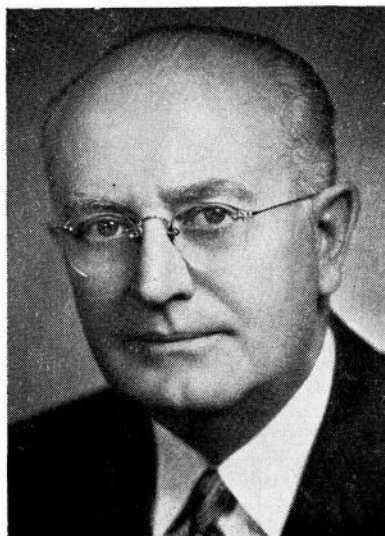

Federal Court Judges in Iowa

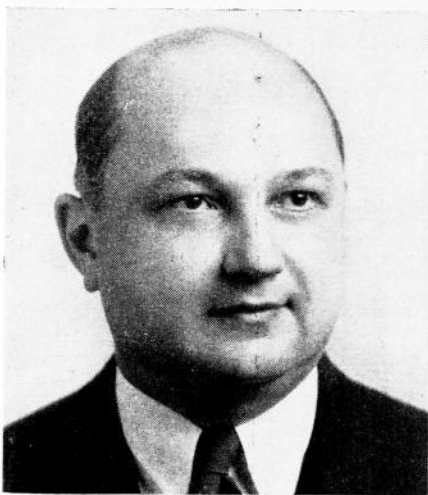

MULRONEY, John E., Fort Dodge
Republican
Judge Tax Court of the U. S.

Born in Ruthven, Palo Alto County, Iowa, February 15, 1896, son of John E. and Anna M. Mulroney. Attended Fort Dodge high school, Creighton University, and graduated from Iowa University law school in 1922, and admitted to Iowa bar in the same year. Practiced at Fort Dodge until 1939, serving as county attorney of Webster county, Iowa, 1929 to 1932. Special assistant attorney general for State Tax commission 1939 until elected to the Supreme court. Married to Martha O'Connor, June 4, 1929. Father of one son, Michael, and two daughters, Anna Katharine and Patricia. Served in World War I in Rainbow division. Member of American Legion and V. F. W. Re-elected Nov. 2, 1954 for six-year term. Appointed October, 1955.

VAN OOSTERHOUT, Martin D.
Republican
Orange City

U. S. Circuit Judge, Eighth Circuit
Born at Orange City, Iowa, October 10, 1900. Son of Peter D. and Sara Hospers Van Oosterhout. Graduate University of Iowa, B.A. 1922, J.D. 1924; Law Review Board; Order of Coif. Practiced law Orange City 1924-1942; Member State House of Representatives 1939-1943; Chairman Legislative Interim Committee 1942-1943; Judge Twenty-first Judicial District 1943-1954; Appointed U. S. Circuit Judge for the Eighth Circuit September 1954. Married Ethel Greenway, Pleasantville, Iowa, June 16, 1928; one son, Peter.

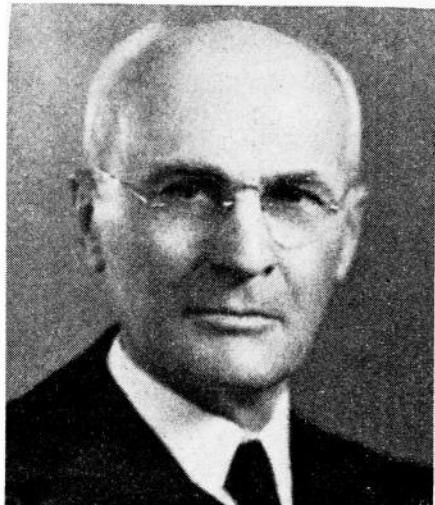

THOMAS, Seth, Ft. Dodge Democrat
Retired
Judge of U. S. Court of Appeals



DEWEY, Charles A., Des Moines
Republican
Retired
U. S. District Judge for Southern District of Iowa

Federal Court Judges in Iowa



GRAVEN, Henry N., Greene
Democrat

**U. S. District Judge for Northern
District of Iowa**

Born June 1, 1893, at St. James, Minnesota. B.A. and LL.B. degrees, University of Minnesota. Order of Coif, 1921. Member editorial board of Minnesota Law Review, 1919-1921. LL.D. Capitol University, Columbus, Ohio, 1942. Veteran of World War I. Commenced practice of law at Greene, Butler county, Iowa, in June, 1921, and practiced there until May, 1936. Special assistant attorney general and counsel to Iowa State Highway Commission, May, 1936, to January 22, 1937. January 22, 1937, to March 30, 1944, judge of the 12th Judicial district of Iowa. Since March 30, 1944, United States district judge, Northern district of Iowa. Member of Iowa supreme court rules advisory committee, 1941-1943. Director of Legal Institutes, Iowa State Bar Association, 1940-1941. Chairman, Board of Pensions, American Lutheran church. Married Helen T. Davis, March 20, 1926. Children, David, born July 22, 1929; Stanley, May 20, 1932; Lloyd, May 31, 1936.

RILEY, William F., Des Moines
Democrat

**U. S. District Judge, Southern
District of Iowa**

Born, Ainsworth, Iowa. Grade and high school education, Burlington, Iowa; L.A.-Law, S.U.I., 1903-09; practiced law in Des Moines, 1909-50. Veteran World War I. Chairman Interim Legislative Committee, 1933. Member PWA Board for Iowa, 1933-34. Appeal agent, Polk county, 1940-42. Special Assistant U. S. Attorney General, 1942-45, Selective Service Act. Chairman Public Relations Committee, 1947-49; vice president, 1948-49; president, 1949-50, Iowa State Bar Association. American Bar Association Public Relations Committee member, 1948-51; chairman, 1949-50. Honorary member Order of Coif; member Law, Des Moines Clubs and St. Augustin's Church. Prior to 1950, director Roadside Settlement, Family Society, Red Cross, Community Chest, Des Moines. Judge since December 28, 1950. Married Catherine Green of Sioux City in 1910. Children, Mrs. J. J. (Mary Frances) Lawler, Rochester, Minnesota; Wm. F., Jr., Tucson, Arizona; Robert G., Des Moines; Lt. Com. Richard; Lt. Philip, both U.S.N., and Mrs. Alan K. Stewart (Catherine Barat), Phoenix, Ariz.



Members of Iowa Supreme Court

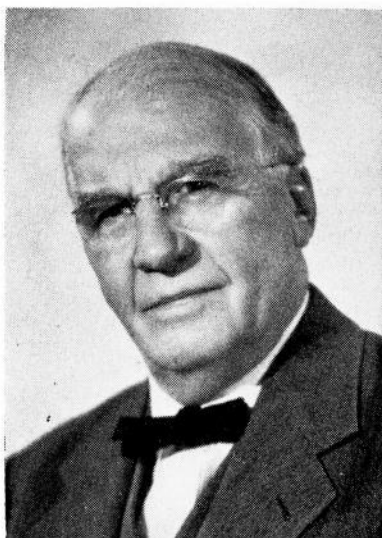

**BLISS, William L., Mason City Republican
Justice Iowa Supreme Court**

Born on a Lincoln township farm, Polk County, Iowa, December 13, 1876, son of Wentworth H. and Ellen MacDonald Bliss, moved to Panora, Iowa, in 1878, where he was graduated from high school in 1896; LL.B. degree, Drake University, 1902; in practice of law at Britt, Iowa, 1904-1914, and at Mason City thereafter; appointed to Iowa Supreme Court by Gov. Dan Turner in September, 1932 to succeed Justice Grimm; nominated 1932 for this position, but defeated in the fall election; nominated as candidate for the Supreme Court by the Republican Judicial convention in 1936; nominated and elected to the Supreme Court in 1938, re-elected in 1944 and in 1950; married at Britt, June 6, 1906 to Margaret A. McGruder; three children, Mrs. David Temple of Mason City; Mrs. Jay Conley of Milwaukee, Wisconsin and Robert L. Bliss of Mason City, Iowa.

**GARFIELD, Theodore G., Ames Republican
Justice Iowa Supreme Court**

Born at Humboldt, Iowa, November 12, 1894. Graduated Humboldt high school. University of Iowa (B.A. '15, LL.B. '17). Phi Beta Kappa. First Lt. F.A. World War I. Practiced law in Ames until January 1, 1927, in firm of Lee and Garfield. District judge January 1, 1927, to January 1, 1941, when he became a member Supreme Court. Chief Justice by rotation first half of 1943 and last half of 1946, and 1954; trustee Iowa State Libraries since January 1, 1943; president board of trustees Ames public library; president University of Iowa alumni association 1948-51; married, four children.



**HAYS, Norman R., Knoxville Republican
Justice Iowa Supreme Court**

Born at Knoxville, Iowa, 1891, son of Judge and Mrs. L. N. Hays. Father was a distinguished lawyer and district judge. Graduated Knoxville high school, 1910; Grinnell College, 1914, and Harvard Law School, 1917. Entered officers' training camp, Minneapolis, April, 1917; commissioned 2nd lieutenant, 65th Infantry; liaison officer 13 months overseas; returned a captain. Married Miss Goodwin Orr, November 17, 1917. Three sons and one daughter. Entered law practice with father in firm of Hays, Hays and Heer. Marion county attorney, 1921-25. Appointed to district court bench in 1932; elected in 1934 and served until his appointment to the Supreme court in October, 1946. Elected in 1950.

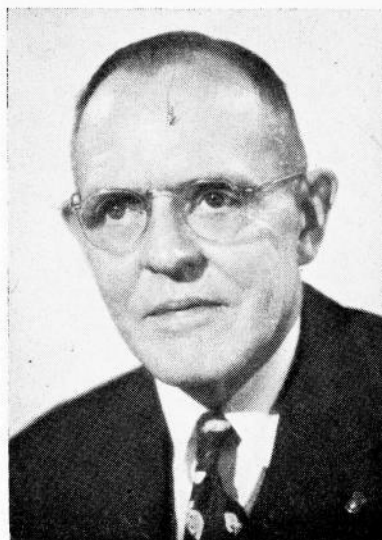

Members of Iowa Supreme Court

LARSON, Robert L., Iowa City Republican
Justice Iowa Supreme Court

Born at Fairfield, Iowa, September 20, 1898. Graduated from Fairfield high school and Parsons college at Fairfield. Attended University of Chicago; graduated from the college of law, State University of Iowa, Iowa City. Veteran of World War I in United States Navy. Taught school at Wapello and Anamosa, Iowa. Married, four children. Member of Methodist church, American Legion and Masonic lodge. City solicitor of Iowa City, 1937-1941; assistant county attorney of Johnson county. Named assistant attorney general October 4, 1943, and served until named attorney general by Governor Robert D. Blue on June 25, 1947, to fill the unexpired term of the late John M. Rankin. Elected November 2, 1948, and re-elected November 7, 1950, and November 4, 1952. Appointed Justice Iowa Supreme Court, February 9, 1953. Elected for six-year term November 2, 1954.



OLIVER, Ralph A., Sioux City Republican
Justice Iowa Supreme Court

Born in Eddyville, Iowa, July 31, 1886. Educated in the public schools, Onawa High School and State University of Iowa, graduating with the degree of A.B. in 1907, and LL.B. in 1909. Homesteaded and practiced law in South Dakota until 1910, since then resided and practiced law at Sioux City. Served in World War I in various organizations and on the front in France as aerial observer, 168th Aero Squadron. Married Dorothy Williams in 1917; father of one daughter and one son. Member American Legion, Masons and Elks. Held office as corporation counsel of Sioux City, and judge of the Fourth Judicial District. Elected judge of Supreme Court in 1938, re-elected in 1940, 1946 and 1952.

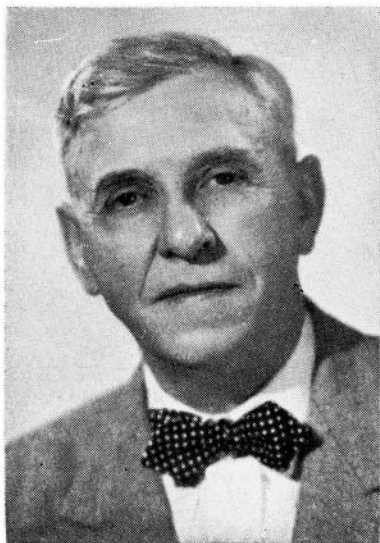

PETERSON, Henry K., Council Bluffs
Republican

Justice of Iowa Supreme Court

Born in Council Bluffs, Iowa, March 16, 1884. Graduated from Council Bluffs High School 1903. Graduated from Drake University College of 1908. City attorney of Council Bluffs 1918-1922. Member of Board of Education, Council Bluffs School District, six years, two years as president. Delegate from 7th Iowa District to Republican National Convention 1940. Chairman of City Planning Commission, Council Bluffs, five years. Married Laura May Robinson of Council Bluffs in 1911; two sons, both practicing attorneys, and one daughter.



Members of Iowa Supreme Court

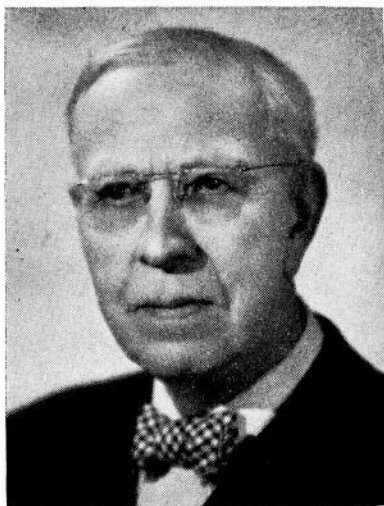

SMITH, W. A., Dubuque Republican
Justice Iowa Supreme Court

Born Andalusia, Illinois, 1870, son of William and Cynthia Smith. Moved to Toledo, Iowa, 1884. Graduated Toledo High School, 1886, Western College, 1890, State University of Iowa, liberal arts and law, 1898. Married 1894, Martha G. Lichtenwaller. Practiced law 20 years Chickasaw County, Iowa; moved to Dubuque, 1918, and continued his practice until elected to Supreme Court in 1942. President Iowa State Bar Association 1941-42. One son, Paul F. Smith, Dubuque. President and director Dubuque Chamber of Commerce, member Dubuque Planning and Zoning commission, chairman Board of Adjustment, trustee of Dubuque County Tuberculosis sanatorium. Re-elected Nov. 2, 1954, for six-year term.

THOMPSON, G. K., Cedar Rapids Republican
Justice Iowa Supreme Court

Born on a farm near Jamaica, Guthrie County, Iowa, November 24, 1887; graduate of Guthrie County High School at Panora, Iowa, 1904; graduated from the Liberal Arts College of the University of Iowa in 1911 and from the college of law in 1914; admitted to the Iowa bar in 1914; practiced law in Cedar Rapids, Iowa, from January 1, 1915 until July 29, 1941; County Attorney of Linn County, Iowa, 1933 to 1940, inclusive; appointed to the District Court of the 18th Judicial District on July 29, 1941, and served as Judge of the 18th District until December 31, 1950; married to Grace Byfield of Estherville, Iowa, in 1921; two sons, George K. Thompson, Jr., of San Francisco, and William B. Thompson, of Los Angeles, California; a Mason, member of Iowa Consistory and El Kahir Shrine Temple; a Presbyterian. Elected Nov. 7, 1950.

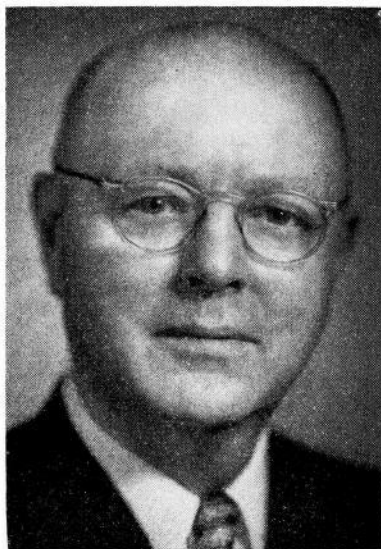

WENNERSTRUM, Charles F., Chariton Republican
Justice Iowa Supreme Court

Born Cambridge, Illinois, October 11, 1889, son of Charles F. and Mathilda V. Wennerstrum. Graduated from West High School, Des Moines; from Drake University, receiving degree of A.B. in 1912 and LL.B. in 1914. Admitted to the Iowa bar in 1914 and began practice of law in Adel, Iowa, moving to Chariton, Iowa, 1915. Elected Lucas County attorney November, 1916, and held that office three terms. Appointed judge of Second Judicial District July 10, 1930, elected for full term November, 1930, and re-elected November, 1934, and November, 1938. Elected justice of Iowa Supreme Court November, 1940, re-elected 1946 and 1952. Served in World War I, discharged second lieutenant. Married Helen Rogers, February 14, 1925; three children, Roger F., Scott T., and Johann H. Member of board of trustees of Drake University, American Legion, American Bar Association, American Law Institute, Iowa Bar Association, and local and district bar associations; Mason, Knights of Pythias and Presbyterian Church.



Officers of Iowa Supreme Court



LYMAN, Mrs. Helen M., Des Moines

Republican

Clerk of The Iowa Supreme Court

Born at Lynnville, Jasper County, Iowa. Educated in the public schools in Des Moines. Active in Eastern Star, American Legion Auxiliary, See Iowa First Club, Iowa Republican Women's Club and in civic affairs. Member of the Episcopalian Church. Appointed Secretary to Iowa Supreme Court in 1949 and is now Clerk of the Iowa Supreme Court.

BARLOW, Charles W., Mason City

Republican

**Reporter of the Supreme Court
and Code Editor**

Born at Thornton, Cerro Gordo County, Iowa, May 29, 1893. Graduated Mason City High School, 1911, attended Iowa State College, Ames, and State University of Iowa, degree LL.B., 1917. Married Carmelita E. Hamlin, 1919. Two children, Virginia E. and Charles H. Served in army air corps, A. E. F., World War I. Former United States commissioner and county attorney. Practiced law at Mason City, Iowa, 1919 to 1942 with firm of Fitzpatrick & Barlow. Member of Methodist Church, past master of Masons, past patron O. E. S., past exalted ruler, B. P. O. Elks, member of American Legion, V. F. W., and the state and county bar associations.

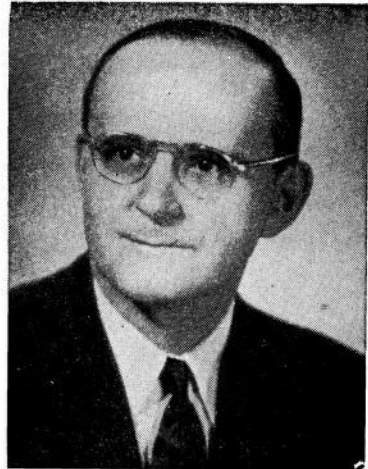

STATISTICIAN OF THE JUDICIAL DEPARTMENT

Appointed by, and to hold office at the pleasure of,
the Supreme Court.

Office established October 15, 1953

Salary \$8,000.00



KADING, CLARENCE A., Knoxville,

Republican

Statistician of the Judicial Department

Born on a farm near Knoxville, Marion County, Iowa, November 8, 1910, son of Charles F. and Ellen Kading. Graduated from Pleasantville High School at Pleasantville, Iowa; from Drake University receiving degree of B.C.S. in 1933, and from the State University of Iowa Law School receiving degree of J.D. in 1935. Admitted to the Iowa Bar in 1935 and began practice of law in Knoxville, Iowa. Elected Marion County Attorney November, 1936, and held that office three terms. Appointed Assistant Attorney General September, 1947, and First Assistant Attorney General May, 1951. Served in that capacity until appointed Statistician effective October 15, 1955. Married to Frances O. Slabaugh November 7, 1936. Father of two daughters, Lynda Irene and Carolyn Marie. Member of the Christian Church.

The office of Statician of the Judicial Department was created by the Legislature in the enactment of House File 349 during the 56th General Assembly. The express purpose of the Act was to provide for the gathering of information for the benefit of the future general assemblies and to assist in the current administration of business conducted by the various courts in the Judicial System of the State. These purposes are more specifically set forth by the Legislature in Section 4 of the Act, which is as follows:

"Sec. 4. Under the direction of the supreme court the statitician shall:

1. Collect and compile statistical and other data and make reports relating to the business transacted by the courts;
2. Collect statistical and other data and make reports relating to the expenditure of moneys for the maintenance and operation of the judicial system and the offices connected therewith;
3. Obtain reports from clerks of court, judges, justices of the peace, mayors, and magistrates, in accordance with law, or rules prescribed by the supreme court as to cases and other judicial business in which action has been delayed beyond periods of time specified by law or such rules, and make report thereof;
4. Examine the state of the dockets of the courts and determine the need for assistance by any courts;
5. Make reports concerning the overloading and underloading of particular courts;
6. Make recommendations relating to the assignment of judges where courts are in need of assistance;
7. Examine the administrative methods employed in the offices of clerks of courts, probation officers, and sheriffs, and make recommendations regarding the improvement of same;
8. Formulate recommendations for the improvement of the judicial system with reference to the structure of the system of courts, their organization, their methods of operation, the functions which should be performed by various courts, the selection, compensation, number, and tenure of judges and court officials, and as to such other matters as the chief justice and the supreme court may direct; and
9. Attend to such other matters as may be assigned by the chief justice and the supreme court."

Iowa Senatorial Districts

The following are the State Senatorial Districts of Iowa as arranged at the Fifty-fifth session of the General Assembly:

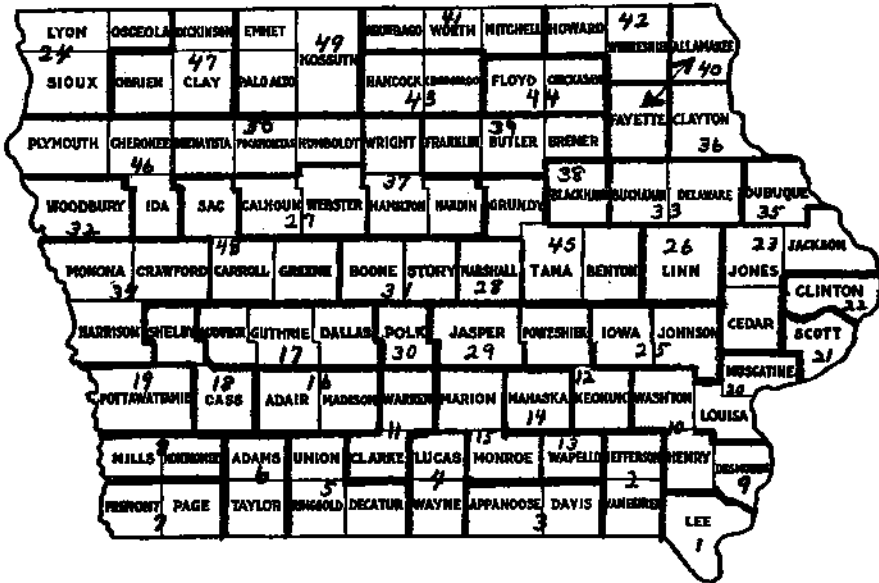

- First—Lee.
- Second—Jefferson, Van Buren.
- Third—Appanoose, Davis.
- Fourth—Lucas, Wayne.
- Fifth—Decatur, Ringgold, Union.
- Sixth—Adams, Taylor.
- Seventh—Fremont, Page.
- Eighth—Mills, Montgomery.
- Ninth—Des Moines.
- Tenth—Henry, Washington.
- Eleventh—Clarke, Warren.
- Twelfth—Keokuk, Poweshiek.
- Thirteenth—Wapello.
- Fourteenth—Mahaska.
- Fifteenth—Marion, Monroe.
- Sixteenth—Adair, Madison.
- Seventeenth—Audubon, Dallas, Guthrie.
- Eighteenth—Cass, Shelby.
- Nineteenth—Pottawattamie.
- Twentieth—Louisa, Muscatine.
- Twenty-first—Scott.
- Twenty-second—Clinton.
- Twenty-third—Cedar, Jackson, Jones.
- Twenty-fourth—Lyon, Osceola, Sioux.
- Twenty-fifth—Iowa, Johnson.
- Twenty-sixth—Linn.
- Twenty-seventh—Calhoun, Webster.

- Twenty-eighth—Marshall.
- Twenty-ninth—Jasper.
- Thirtieth—Polk.
- Thirty-first—Boone, Story.
- Thirty-second—Woodbury.
- Thirty-third—Buchanan, Delaware.
- Thirty-fourth—Crawford, Harrison, Monona.
- Thirty-fifth—Dubuque.
- Thirty-sixth—Clayton.
- Thirty-seventh—Hamilton, Hardin, Wright.
- Thirty-eighth—Black Hawk.
- Thirty-ninth—Bremer, Butler, Franklin.
- Fortieth—Allamakee, Fayette.
- Forty-first—Mitchell, Winnebago, Worth.
- Forty-second—Howard, Winneshiek.
- Forty-third—Cerro Gordo, Hancock.
- Forty-fourth—Chickasaw, Floyd.
- Forty-fifth—Benton, Grundy, Tama.
- Forty-sixth—Cherokee, Ida, Plymouth.
- Forty-seventh—Clay, Dickinson, O'Brien.
- Forty-eighth—Carroll, Greene, Sac.
- Forty-ninth—Emmet, Kossuth, Palo Alto.
- Fiftieth—Buena Vista, Humboldt, Pocahontas.

Officers of the Senate of the Fifty-sixth General Assembly

LEO ELTHON, <i>President</i>	Fertile
DEVERE WATSON, <i>President Pro Tempore</i>	Council Bluffs
DUANE E. DEWEL, <i>Majority Floor Leader</i>	Algona
GEORGE E. O'MALLEY, <i>Minority Floor Leader</i>	Des Moines
CARROLL A. LANE, <i>Secretary</i>	Carroll
EDNA GILLESPIE, <i>Assistant Secretary and Journal Clerk</i> ..	Des Moines
WILLIAM WIMER, <i>Law and Reading Clerk</i>	Des Moines
COLLEEN F. O'BRIEN, <i>Assistant Law Clerk</i>	Des Moines
RUTH E. FISHER, <i>Secretary's Stenographer</i>	Des Moines
NORMA MATHIS, <i>Secretary to Lieutenant Governor</i>	Des Moines
MADGE C. HILL, <i>Secretary's Clerk</i>	Des Moines
SUE REED, <i>Assistant Journal Clerk</i>	Des Moines
MARETTA BLANCHARD, <i>Engrossing Clerk</i>	Des Moines
DORIS MESSENGER, <i>Enrolling Clerk</i>	Des Moines
JULIA BUTH, <i>Payroll Clerk</i>	Ankeny
ALAN A. ELTHON, <i>Supply Clerk</i>	Fertile
JO ANN BAREWALD, <i>Assistant Enrolling Clerk</i>	Des Moines
ADA M. JOLLEY, <i>Assistant Enrolled Bills Clerk</i>	Adel
MARIE CHRISTIANSEN, <i>Assistant Enrolled Bills Clerk</i>	Des Moines
FRANK BUCK, <i>Sergeant-at-Arms</i>	Ames
ORR K. INGRAM, <i>Assistant Sergeant-at-Arms</i>	Des Moines
HARRY UPHAM, <i>Bill Clerk</i>	Fredericksburg
FRANK SACCO, <i>File Clerk</i>	Des Moines
CORA M. HOON, <i>Assistant File Clerk</i>	Des Moines
DENNIS MONTGOMERY, <i>Assistant File Clerk</i>	Des Moines
VICTOR LINDQUIST, <i>Chief Doorkeeper</i>	Chariton
NANCY PAGE, <i>Postmistress</i>	Des Moines

LANE, Carroll A., Carroll, Iowa
Republican

Secretary of the Senate

Born at Eldora, Iowa, May 9, 1905, son of Geo. W. and Lillian L. Lane, grandson of W. H. McCulloch, who served in the 20th General Assembly from Jasper county. Attended rural school and high school in Jasper county. Graduate in agricultural economics from Iowa State College. Married in 1935 to Mildred Johnston of Stockport, Iowa. Father of two children, Jon Allen and Lynda Carol and a foster daughter, Patricia Margaret. Has been in school work, the theatre business and now owns and operates a summer resort on Lake Okoboji. Member of the Presbyterian church, Masons, Knights Templar, Shrine, B. P. O. E. Served in the House of Representatives in the 50th, 50th Extra and the 51st General Assemblies and a member of the Interim Committee in 1945 and 1946, and as Secretary of the Senate during the 54th, 55th and 56th General Assemblies.

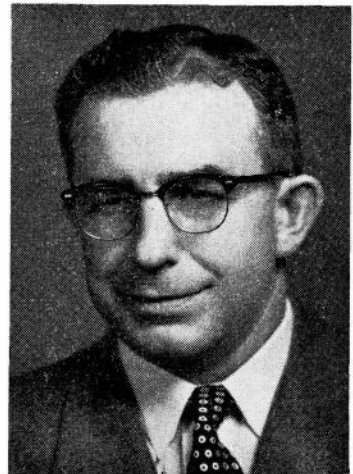

Senators of the Fifty-sixth General Assembly

ANDERSON, Carl T., Wellman Republican **10th Senatorial District—Henry and** **Washington Counties**

Born at Slater, Iowa, Story county, September 5, 1889; son of B. F. and Emma (Seashore) Anderson. Farm and livestock operator. Educated Madrid high school, 1905; Gustavus Adolphus college, St. Peter, Minnesota, 1905-1907; University of Iowa 1910-1911; short course at Iowa State College in 1912; taught in rural schools. Married Clementine M. Shaffer, February 8, 1912, Wellman; daughter, Mrs. O. W. Hammond of Des Moines; grandchildren, Hugh and Kathy. Director of Wellman Savings bank; charter member Farm Bureau; served as commissioner on first Washington county soils committee; member of the first tax equalization board; director Mutual Telephone company; Master Farmer 1927; Master Swine Producer 1940; received Skelley Award 1947; Methodist, Mason, Eastern Star, Knights of Pythias and Rotary club

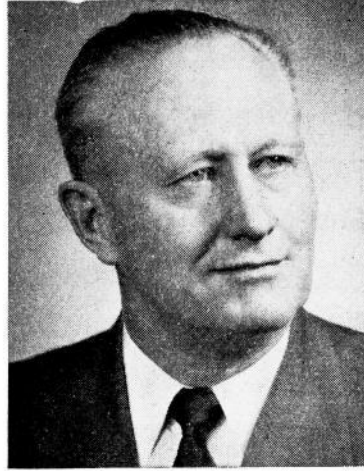

BELLMAN, G. D. (Don), Indianola Republican **11th Senatorial District—Clarke** **and Warren Counties**

Born on a farm in Monroe county, September 19, 1894. Moved to Warren county with parents in 1902, lived on same farm 49 years. Attended rural schools and Simpson college. Married Margaret Glascock, January 16, 1918; has two daughters, Irene (Mrs. Kenneth B. Kramer), Vinton, Iowa, Kathryn (Mrs. Eugene A. Braught), Weslaco, Texas, and son Robert E. Bellman, Gladstone, Illinois. Owner and operator of dairy farm. Long an advocate of crop rotation, soil conservation and good farming practice. Host to all Iowa Soil Conservation field day in 1947. Member of Methodist church; Farm Bureau; Warren county fair board; treasurer of school board; director Des Moines Co-operative Dairy; director and vice president Central Iowa Production Credit Association; director and vice president Warren County Oil Company; Master Farmer 1946; Mason; Eastern Star; Consistory; Shrine and Rotary Club. Serving first term.

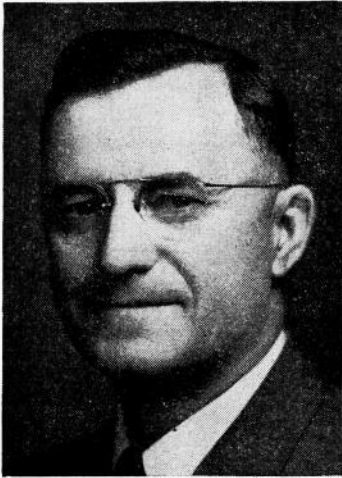

BOOTHBY, Laurence M., Cleghorn Republican **46th Senatorial District—Cherokee County**

Born on a farm November 24, 1896, son of Bert and Sophia Boothby. Was graduated from Cherokee high school and attended Lane Bryant business college in Chicago. Served in Navy in World War I. Married Esther Olson on February 11, 1920. Has two children, Burton C., 31, Ensign, World War II, and Janene, 22. Lived in Cherokee county all his life. Engaged in farming and feeding 35 years. Member of the Masonic lodge, Knights Templar, Shrine Abu Bekr Temple, Sioux City, American Legion, Rotary, Presbyterian church, and county hospital board. Served three terms in House of Representatives, serving first term in Senate.



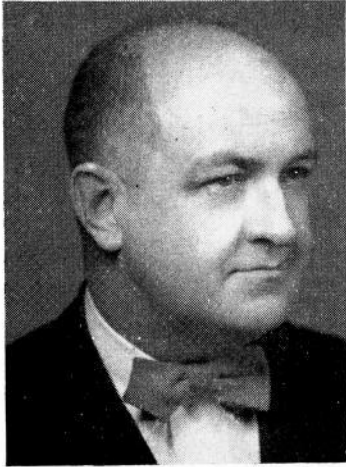

BURTON, Samuel H., Ottumwa
Democrat

13th District—Wapello County

Born July 30, 1914, at Ottumwa, Iowa, son of Frank H. and Ruth A. Burton. Graduated from Ottumwa high school in 1933. Was deputy collector in internal revenue office in Des Moines and Davenport for four years. Member of the Kiwanis club. Member of the board of administration of First Lutheran church and finance chairman. Owns and operates Burton beverage company, Ottumwa last fourteen years. Married Pauline B. Trautwein August 23, 1936. The Burtons have a son, Larry, and a daughter, Sally Jo. Serving first term.

BUTLER, Guy G., Rolfe
Republican

50th Senatorial District—Buena Vista, Humboldt and Pocahontas Counties

Born in Beattie, Kansas, March 5, 1887. With parents moved to Pocahontas county, Iowa, in 1888. Educated public schools, Rolfe high school; graduated 1909. Northwestern University, 1913; degree D.D.S., Psi Omega, Theta Nu Epsilon. Married Suma Grenova in Swatow, China, 1921. Holds seventh license ever issued to practice dentistry in Imperial Japanese Empire. Dentist by Royal appointment to Royal household of King Rama VI, of Siam. Farm owner in Des Moines township, member Farm Bureau. Founder, stockholder, director and president Rolfe State Bank; president, Biloxi Tourist club; president, Rolfe golf club. Past Chancellor, K. of P.; Past Master A.F. and A.M.; Past High Priest, R.A.M., O.E.S., Za-Ga-Zig. Chairman Pocahontas county Republican central committee. Twice elected mayor of Rolfe. Delegate to Republican national convention 1952. Served three terms in House of Representatives. Hobbies are fishing, golf, big game hunting.



BYERS, Frank C., Cedar Rapids
Republican

26th Senatorial District—Linn County

Born in Alden, Hardin county, June 20, 1883. Attended public school at Alden and graduated from the Alden high school. Attended Grinnell college. Graduated from law department of University of Iowa and admitted to practice of law in 1904. Married October, 1909, to Myra Lyon of Iowa City. Has three children, Mrs. Alden D. Avery of Spencer, Iowa; Ganson L. and Frank C., Jr. Practiced at Cedar Rapids, Iowa, since 1905. Served as assistant city attorney and assistant county attorney. Member of Cedar Rapids board of education, 1924 to 1933. Member Mount Hermon lodge A. F. & A. M., Iowa Consistory, El Kahir Temple of the Mystic Shrine. I. O. O. F., F. O. E., Chamber of Commerce, B. P. O. E., Moose, Cedar Rapids country club, Phi Delta Phi legal fraternity and Sigma Nu social fraternity. Member Episcopal church. Representative from Linn county in 43rd and 44th General Assemblies, Senator in all sessions since the 45th.



CLARK, Ted D., Mystic
 Republican
**3rd Senatorial District—Appanoose
 and Davis Counties**

Born in Detroit, Michigan, June 12, 1920. Moved to Centerville, Iowa, with his parents the following year. Graduated from Mystic high school. Married Gracie Mae Frost, has two children, Billy and Sally.

Member of Kaaba Temple and Zarephath consistory of Davenport, Iowa; Masonic lodge at Mystic, Iowa; Ottumwa Shrine club; Lions club; and Fraternal Order of Eagles.

Former president of Mystic independent board of education, and present member of Appanoose county board of education.

Engaged in appliance, heating, and L. P. gas businesses in Mystic and Centerville.

Member of Mystic Methodist church. Former chairman of Young Republican organization of Appanoose county.

Serving fourth session in the state legislature.

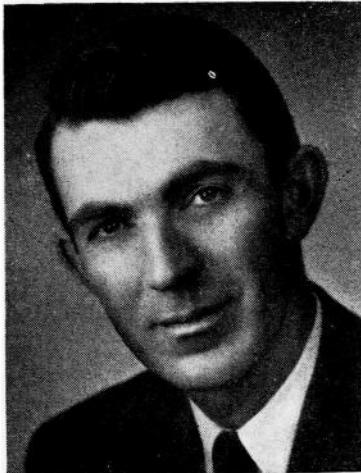

DAILEY, Thomas J., Burlington
 Democrat
**9th Senatorial District—Des Moines
 County**

Thomas J. Dailey, born June 12, 1914, in Des Moines county. Lawyer (LL.M.). Admitted to Iowa Bar 1940. U. S. Navy, Amphibious, North Africa, Pacific and Philippines (1942-46). City Attorney (Burlington) 1946-1948. Elected to Senate, 1950 and 1954.

DEWEL, Duane E., Algona Republican
**49th Senatorial District—Emmet, Kossuth
 and Palo Alto Counties**

Born March 6, 1901, at Burt, Iowa. Graduate Algona high school 1918; attended University of Iowa 1919-1921; graduate of University of Missouri school of journalism, 1924. Married Dorothy Snodgrass in 1927. Two children, Mrs. Peter J. Pickford and William C. Governor of Nebraska-Iowa district Kiwanis International, 1941. President Press Columnists of Iowa, 1951; master editor-publisher, 1951; President Iowa Press Association, 1955; partner in publishing Kossuth County Advance, Algona. Elected to Senate in 1944 and 1952.





ELIJAH, Earl, Clarence Republican
23rd Senatorial District—Cedar, Jones
and Jackson Counties

Born on a farm near Clarence, Nov. 29, 1887. Graduated Clarence high school, Cornell college and Iowa State college. Member Adelante fraternity and Alpha Zeta honorary scholastic fraternity at Ames. Married Murl Greer December 25, 1913. Father of two sons, Robert and Richard, both of whom are farming in partnership with father on 560 acres. Farmer since 1913 and president of Clarence Savings Bank since 1931. President of Clarence school board six years and of County Farm Bureau three years. Member State Soil Conservation committee eight years. Served officially with many cooperative organizations local, state and national in scope. President Iowa Swine Producers. Master farmer 1928. Active in Methodist church and now serving as trustee of three conference institutions and as conference lay leader of the North Iowa conference. Twice a delegate to general conference. Member 55th and 56th General Assemblies.

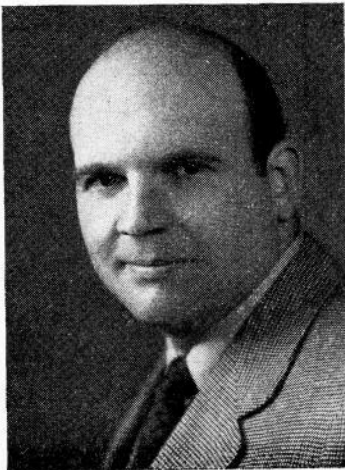

DYKHOUSE, Jans T., Rock Rapids
Republican

24th Senatorial District—Lyon, Osceola
and Sioux Counties

Born in Hastings, Nebr., December 9, 1889. He moved with his parents to Lyon county, Iowa, in 1892. Educated in the rural schools of Lyon county, Rock Rapids high school and the University of Dubuque, from which college he was graduated in 1916. Worked in banks 15 years, and in 1931, entered the real estate, farm loan and insurance business in which he is now engaged, together with farming. Married to Dora Getting of Little Rock, Iowa, October 25, 1917; father of three children: Eleanor, Emerson and Dorothy Jean. He is a member of the Masonic lodge, Kiwanis club, and the Methodist church. Served in the House of Representatives in the 47th and 48th sessions, and in the Senate the 49th, 50th, 50th Extra, 51st, 52nd, 52nd Extra, 53rd, 54th, 55th and 56th sessions.



ELWOOD, Frank D., Cresco Republican
42nd Senatorial District—Howard and
Winneshiek Counties

Born at Elma, Iowa, June 9, 1916, son of Reed and Goldie Elwood. Graduated from Elma high school in 1933; graduated from Upper Iowa university, B.A. degree, 1938; graduated from University of Iowa law school, Juris Doctor degree 1940. Became member of armed forces in April, 1941; served in the infantry, Adjutant General's Department and air corps until November, 1945. Entered practice of law in Cresco January 1, 1946; elected county attorney of Howard county and served in that capacity from January 1, 1947 until January 1, 1955; was elected to the State Senate from Howard and Winneshiek counties in November 1954.

Married Patricia Emal of Iowa Falls on June 29, 1947; has one son, Robert. Member of the American Legion, Kiwanis International, Masonic lodge, Consistory and Shrine, Methodist church.

Presently engaged in the practice of law in Cresco, Iowa, and the operation and management of real estate investments.

GRIMSTEAD, Jacob, Lake Mills
Republican

41st Senatorial District—Mitchell, Winnebago and Worth Counties

Born in Nissedal, Telemark, Norway, April 11, 1905. Attended Telemark Lands-gymnas. Was graduated from Oslo cathedral school and attended the University of Oslo. Immigrated to United States in 1929. Worked on farms and in factories. Later, attended Hamilton business college, Mason City, Iowa. Grocer 1933-1955. Farm operator. Member of Lutheran church. Married Ruth Henderson of Lake Mills and has two daughters, Judith, eighteen years, and Elise, seventeen years. Elected to the Senate in 1952.

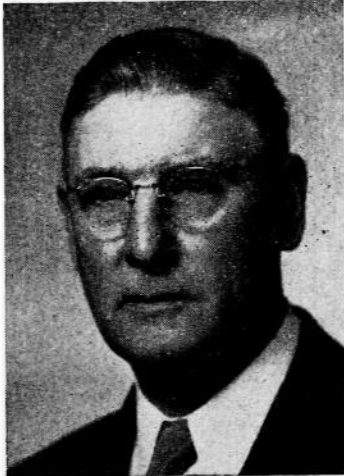

HEIDEMAN, Henry E., Rockwell City
Republican

27th Senatorial District—Calhoun and Webster Counties

Born at Danforth, Illinois, December 23, 1889. Attended public schools at Harvey, Illinois, and a Chicago business college. Married June 30, 1910, to Lillian Robinson of Harvey. They have three children, Mrs. Ray Davis, Harvey; Mrs. Weston Thompson and George E. Heideman, both of Rockwell City; and six grandchildren. In earlier years he was employed in sheet metal and machine shops. For 20 years he was engaged in coal and feed retailing business. The past 10 years have been spent in operating a 200-acre farm in partnership with his son, George. A Methodist, having served 35 years as a member of the official board. Past president of Rotary club and other civic organizations. Past president of Calhoun county farm bureau. Serving his second term in the Senate.

HOXIE, Frank M., Shenandoah
Republican

7th Senatorial District—Fremont and Page Counties

Born Shenandoah, Iowa, October 8, 1897. Educated in grade and high school at Lincoln, Nebraska, and Shenandoah. Graduate of Iowa State college. Married Carolyn Stevens Kent February 25, 1920. Father of two sons, Maurice and Wayne, who farm 900 acres of land in partnership with father. Past president Fremont county farm bureau; acting chairman Fremont county board of education; won Skelly award 1952 and Fremont county soil conservation award 1954. A Mason, Knight Templar, member official board Methodist church. Serving first term in 56th General Assembly.

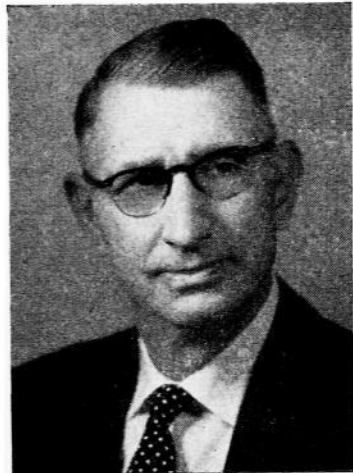



KNUDSON, Herman M., Clear Lake
Republican

**43rd Senatorial District—Cerro Gordo,
Franklin and Hancock Counties**

Born on a farm in Mitchell county, Iowa, in 1887, one of twelve children of Ole and Carrie Knudson, pioneers in northern Iowa. Educated in the consolidated schools at Orchard and the Capital City Commercial College, Des Moines. In 1915, married to Jessie Hold of Marshalltown, Iowa; father of three sons, Ted, Dick and Bob, all of whom served in the U. S. Navy. Has served as president of the Associated Advertising Clubs of Iowa, Society of Iowa Florists, Iowa State Horticultural Society and district governor of the Nebraska-Iowa Kiwanis clubs; for eight years a member of the Mason City council. A member of the Odd Fellows, Masonic fraternities and Congregational church. Owned and operated Kemble's greenhouses at Mason City and New Hampton, Iowa, and Prairie du Chien, Wisconsin. Was president of the Klipto Loose Leaf company for 15 years. Member of budget and financial control committee of 54th, 55th and 56th General Assemblies. Served in the 46th, 46th Extra, 48th, 49th, 50th, 50th Extra, 51st, 52nd, 53rd, 54th, 55th and 56th General Assemblies.



JOHNSON, Art J., Elkader Republican
36th Senatorial District—Clayton County

Born on farm in Clayton county. Attended rural school, graduate Elkader high school, 1917, St. Olaf college, Northfield, Minn., 1922. Entered banking 1922. President Central State Bank, Elkader; President Volga State Bank, Volga; manager Fidelity Investment & Realty Co.; secretary-treasurer Clayton Communia Mutual Insurance association; owner and operator Rockcrest Farms, breeding pure bred Holstein Friesian cattle; director and treasurer Iowa State Holstein Breeders association. Married Donna Humphrey; two sons, James and Alan; veteran World War I; former commander American Legion Post, St. Olaf, and American Legion Post, Elkader; Clayton county Republican chairman for 24 years; member Lutheran church; Masonic lodge, commandery; El Kahir Temple; B.P.O. Elks; Rotary. Serving second session in Senate.



LARSON, Thomas C., Blockton
Republican

**6th Senatorial District—Adams and
Taylor Counties**

Born on a farm in Grant township, Taylor county, March 2, 1909. Educated in public schools in Taylor county, attended short course at Iowa State college. Member of the Taylor county board of supervisors from 1948 to 1953. Now a member of the Taylor county board of education. Married Althea King in 1933. Owns and operates a farm near Blockton, Iowa. Father of three daughters, Myla, Marilyn and Martha. Member of Blockton Methodist church and various Masonic organizations. Serving second session.

LUCAS, J. G., Madrid Republican
31st Senatorial District—Boone and Story Counties

Born in Iowa in 1879, son of Mr. and Mrs. C. L. Lucas, pioneers of Boone county. Attended public school of Madrid. Married Maude Halsey of Madrid, and is the father of four children: M. L. and R. L. Lucas, Mrs. A. K. Johnson and Mrs. J. A. White. Employed as reporter on several papers, and in 1904 became editor and publisher of The Madrid Register-News. A few years later established the Western Printing and Lithographing Co., and operated this business in the same building with the newspaper; company operates over Iowa and adjoining states, serving banks and creameries only. The business is operated as a family institution, with a son, R. L. Lucas, and a son-in-law, J. A. White, now in active management. Is past president of Iowa Press Association and has been honored with the Master-Editor plaque. Member Congregational Christian church and past master Masonic lodge. Served several terms as chairman Boone County Republican central committee and on other party organization activities. Member Madrid board of education 12 years and charter member of Lions club at Madrid. Elected to Senate in 1944 and again in 1952.



LYNES, J. Kendall, Plainfield
 Republican
39th District—Bremer, Butler and Franklin Counties

Born March 22, 1903. Graduated from Plainfield high school and attended Cedar Valley college, Osage, Iowa. Married Lenore Keuthe in 1926. Three children: Lorraine, William and Wallace. Member of Plainfield board of education 14 years, including chairmanship. Executive for many years of Butler-Bremer Mutual telephone company. Active in community affairs. Associated with brother in breeding of purebred Ayrshire cattle. Owned and operated same farm for 35 years. Member of St. Paul's Lutheran church, Waverly. Member of Senate since 1940.

McFARLANE, Arch W., Waterloo
 Republican
35th Senatorial District—Black Hawk County

Born at Waterloo, Iowa, April 14, 1885. Graduated from high school in 1904. Married April 6, 1908, to Elsie V. Hawkins. Engaged in wholesale fuel business at Waterloo. A member of the Episcopal church. A member of the Masonic lodge, Knights of Pythias, Elks, Moose and Past Supreme Councilor of the United Commercial Travelers. First elected to the Iowa house of representatives in 1914. Was speaker pro tem in the 37th and speaker of the house in the 38th, 38th-X, and 39th sessions. Elected to the state senate in 1926. Elected Lieutenant Governor in 1928 and 1930. Has probably had the most versatile experience in government of any man in the legislature having served in the following General Assemblies: 36th, 37th, 38th, 38th-X, 39th, 42nd, 42nd-X, 43rd, 44th, 45th, 45th-X, 46th, 46th-X, 48th, 49th, 50th, 50th-X, 51st, 52nd, 52nd-X, 54th, 55th and 56th.





McMANUS, Edward Joseph, Keokuk
Democrat

1st Senatorial District—Lee County

Born at Keokuk, Iowa, February 9, 1920. Graduated from Keokuk senior high school 1936. Attended St. Ambrose college, Davenport, Iowa, 1936-38; B.A. degree, University of Iowa 1940; J.D. degree, College of Law, University of Iowa 1942. Admitted to Iowa bar in 1941. U. S. Naval aviator 1942-46; Lieutenant U. S. N. R.; engaged in general practice of law in Keokuk 1946 to date. City attorney, Keokuk 1946-55. State Judge Advocate, Iowa Department American Legion 1947. Member St. Francis de Sales Catholic church, Knights of Columbus, American Legion and Elks club. Married Sally Hassett of Keokuk June 30, 1948; four sons. Elected to Iowa Senate in 1954.

MILLER, Leon N., Knoxville Democrat
15th Senatorial District—Marion and
Monroe Counties

Born on farm in Marion County, Iowa, July 3, 1905. Graduated from Knoxville high school in 1924. Attended Iowa Wesleyan college at Mount Pleasant, Iowa, two and one-half years. Farmed one year and entered Drake law school in 1928. Graduated with LL.B. degree in 1930; Claim adjuster with the Southern Surety company of New York for two years, then entered general practice of law at Knoxville. Served as mayor of Knoxville in '32 and '33; city attorney in '34 and '35; and county attorney for Marion county for eight years thereafter. A member of the Methodist church, Masonic lodge, I.O.O.F. lodge, Farm Bureau, Izaak Walton league; also member of Lambda Chi Alpha, social fraternity, and Phi Alpha Delta, legal fraternity. Engaged in the general practice of law in Knoxville since 1932. Is now a member of the law firm of Miller and Sinnard. Served in the Senate during the 55th General Assembly. Married Esther E. Todd of Ottumwa 1933; two daughters, Eleanor, senior at Simpson, Elizabeth Ruth, in high school. Appointed by Gov. Hoegh to Iowa Tax Commission.



MOLISON, Wilbur C., Grinnell Republican
12th Senatorial District—Keokuk and
Poweshiek Counties

Born Malcom, Iowa, Poweshiek county, on December 20, 1902, son of William and Elizabeth Molison. Attended rural schools and graduated from Malcom high school in 1919 and from Iowa State college in 1924, receiving B.S. degree in animal husbandry. Worked as county extension agent in Washington county 1925-1927. Married Miriam McLain of Brooklyn, Iowa, July 6, 1927. Father of three children, Mac, an employee of extension service in Hardin county; Robert, a sophomore at Oberlin college, Oberlin, Ohio; Mary, a junior at Iowa State college. Engaged in farming since 1928. Owns and operates farm near Grinnell. Director of Grinnell State bank. Member of Congregational church, Masonic orders, Kiwanis club, and Farm Bureau. Trustee of committee for agricultural development. Has served on board of directors of Community hospital of Grinnell, has held county and state Farm Bureau offices, and was a member of Poweshiek county board of education from 1948 to 1950. Serving second term in Senate.

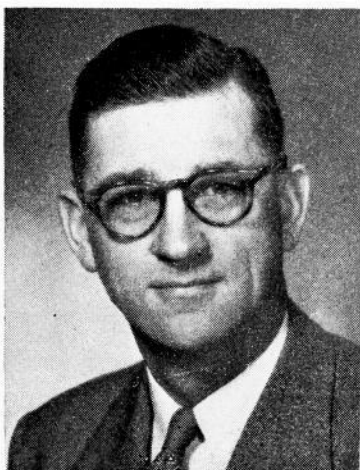



NELSON, Chas. W., Packwood Republican
2nd Senatorial District—Jefferson and
Van Buren Counties

Born in Packwood, Iowa, July 6, 1908. Graduated from Packwood high school and attended Parsons college and the University of Iowa. Married November 1930 to F. Marie Mills; one daughter, Mary Louise. Owns and operates a chick hatchery in Packwood. A member of the Masonic lodge and Methodist church. Served 47th and 48th sessions in the House of Representatives. Serving first term in the Senate.

NOLAN, D. C., Iowa City Republican
25th Senatorial District—Johnson County

Born August 29, 1902, on a farm in Guthrie county, Iowa, son of Martin J. and Anna Hanley Nolan. Attended country school, high school at Perry, Iowa, and liberal arts and law school at Creighton university. Was superintendent of a chautauqua in 1924. Practiced law in Des Moines 1926 to 1931 and in Iowa City from 1931 to date. Past member of Board of Governors of Iowa Bar Association, past president of Iowa City Chamber of Commerce, past president and national counselor of Boy Scout Council. Member of the local, Iowa and American Bar Associations. Member of St. Patrick's church in Iowa City. Married Margaret E. Schwertley of Missouri Valley, Iowa, in 1927. They have eight children: Betty, Barbara, Dan, Katherine, John, Richard, Frances and Peggy. Elected to senate in 1952.



O'MALLEY, George E., Des Moines Democrat

30th Senatorial District—Polk County
 Born in Dallas county on a farm near Bouton, Iowa, September 18, 1905. Attended Bouton independent grade school, later attended Dowling high in Des Moines for two years and graduated from Perry high school, Perry, Iowa, in 1923. Graduated from Creighton university in 1930 with A.B. and LL.B. degrees. Prior to graduation actively farmed in Dallas county on farm which he now owns. Started practicing law in Des Moines in 1930. In the years 1936-1938 was in city legal department as acting city solicitor for Des Moines. During the war was chief enforcement attorney for the office of price administration in Iowa. Married to Grace Johnson of Omaha, Nebraska, May 20, 1933. Father of ten children. Former state deputy of the Knights of Columbus of Iowa and is active in the Boy Scout movement and the Des Moines Six Foot club. Member Chamber of Commerce and Kiwanis club. Present State Co-chairman of National Conference of Christians and Jews. State Representative Polk County, 53rd General Assembly. Served in Senate in 54th, 55th and 56th General Assemblies.

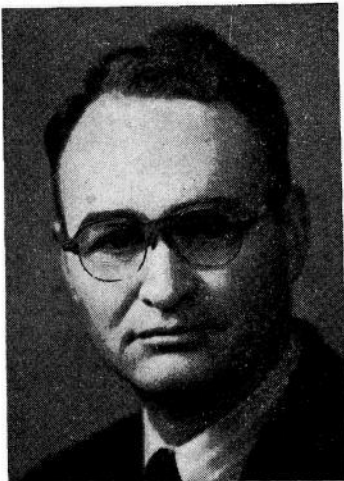



PRENTIS, X. T., Mount Ayr Republican
**5th Senatorial District—Ringgold,
 Decatur and Union Counties**

Son of Glazier E. and Louisa Sams Prentis. Born September 2, 1896, at Benton, Iowa. Married to Gladys Tennant. Four children: Richard T. Prentis, Anne Prentis Wittmann, Jean Prentis Reger and Raymond E. Prentis. Attended the public school system of Ringgold county and the State University of Iowa. Served in World War I. A Baptist, Mason, a member of American Legion, Farm Bureau, Mount Ayr library board and other civic organizations. Has owned and operated the X. T. Prentis hatchery and feed business at Mount Ayr for 32 years. Now resides in a farm home near Mount Ayr and is interested in the production of live stock and poultry. Has served four regular sessions and one special session of the General Assembly in the House of Representatives in which he was majority floor leader during the 51st General Assembly. Elected to the Senate in 1948, re-elected in 1952, thus serving in four regular sessions. Member of appropriations and sifting committees for eight sessions, and member of budget and financial control committee and the current tax study committee.

PUTNEY, Lawrence, Gladbrook Republican
**45th Senatorial District—Benton, Grundy
 and Tama Counties**

Born November 3, 1899, Grundy Center, Iowa. Educated in the Cedar Falls public schools, Iowa State Teachers college and Iowa State college. Married to Geneva Eldridge; parents of four children, Mark, in law college University of Iowa; Mrs. Dick Secor, Omaha, Nebraska; Joan, Salinas, California, and Johnny in public school. In hatchery, feed and produce business 28 years. Retired 1955, now living on a farm; actively engaged in production of registered Aberdeen Angus cattle and Hampshire swine. Member American Legion, Elks, I.O.O.F., A.F. & A.M., Iowa Consistory, El Kahir Shrine, Phi Sigma Epsilon fraternity. Member Methodist church. Elected in 1944 as Tama county state representative, re-elected in 1946, 1948, 1950, 1952. Speaker pro tempore 54th General Assembly. Elected to the Senate 1954, from Tama, Benton and Grundy counties.

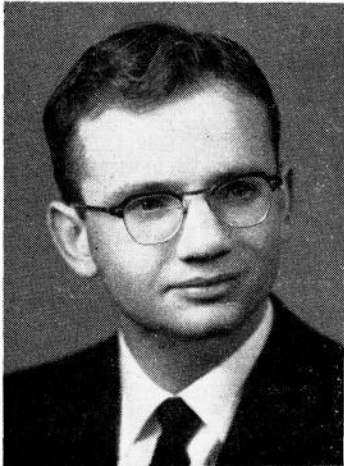

RIGLER, Robert R., New Hampton
 Republican

**44th Senatorial District—Floyd and
 Chickasaw Counties**

Born January 5, 1923, in Great Falls, Montana, the son of J. P. and Ferne Rigler. Graduated from New Hampton high school, 1940; University of Iowa, College of Commerce, 1943; University of Wisconsin, School of Banking, 1952. U. S. Army 1943 to 1945, China-Burma-India Theater.

Married Virginia Es'Dorn of Charleston, S. C., November 15, 1947. Father of four children: Nancy, Jane, John and Robert. Member of Congregational church, Masonic lodge, American Legion and Rotary club; President, Iowa Federation of County Bankers Assns. (1953-1954); Chairman Chickasaw county Republican central committee (1952-1954). Cashier of Security State Bank, New Hampton. Serving his first term in the Senate.

RISK, Don, Independence Republican
**33rd Senatorial District—Buchanan and
 Delaware Counties**

Born January 22, 1896, Fayette county, Iowa. Graduated from Aurora high school and attended Upper Iowa University. Served in navy in World War I. Married Lydia Biedermann of Guttenburg, Iowa in 1926. One son, Donald, in business at Independence, and one son, Malcolm, attending high school in Independence, Iowa. Served as Buchanan county treasurer five years and mayor of Independence for six years. Member American Legion, Lions club and Methodist church. Sec'y-Treas. Independence Federal Savings & Loan Assn., Independence, Iowa, and engaged in real estate and insurance business. Also owns and operates Rush Park Motel, Independence, Iowa.



SAYRE, Lorin B., Winterset Republican
**16th Senatorial District—Adair and
 Madison Counties**

Born at Marne, Cass county, Iowa, October 16, 1882, son of Dr. Samuel N. and Lura Sayre. Moved to St. Charles in 1883. Spent entire life up to the present in Madison county excepting eleven years. Graduated from St. Charles high school; a degree from Des Moines university and did graduate work at State university. Was a teacher and superintendent at St. Charles, Macksburg, Van Meter, Otho and Goldfield. From 1936 to 1948 county superintendent of Madison. Thirty-three years in educational work. Ten years in general merchandise business. Assessed city of Winterset in 1949. The past five years bridge inspector for Madison county. Was married to Mabel Buchanan (deceased) of St. Charles, May 10, 1905. One daughter, Fae (Mrs. Eldon Parker) and two grandsons, Lynn and Lyle. Member of Methodist church and Rotary club. Served in 55th and 56th General Assemblies.



SCHROEDER, Jack, Davenport Republican
21st Senatorial District—Scott County

Born in Davenport, Iowa, August 21, 1925, son of Walter and Flora Schroeder. Educated in the public schools of Davenport, and attended St. Ambrose college in Davenport. A graduate of the law school at Drake University. Practices law as a partner in the firm of Filseth and Schroeder. Married and the father of two children, Sandra and Walter. Served in the U. S. Navy Air Forces for three and one-half years. Member of the Masonic lodge, Zerapath Consistory, Kaaba Shrine, Davenport Junior Chamber of Commerce, Elks, Delta Theta Phi legal fraternity, American Legion and a member of the Lutheran church. Serving first term as Senator, having served two terms as Representative.

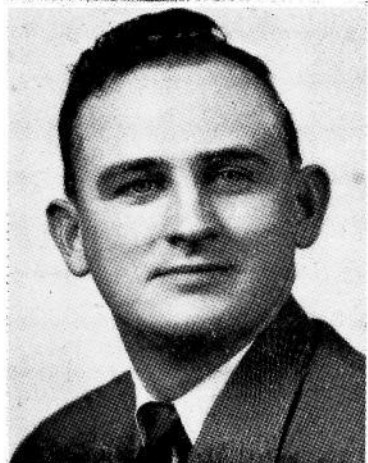



SCOTT, George L., Fayette County
Republican

40th Senatorial District—Allamakee and Fayette Counties

Born July 21, 1887, on a farm in Fayette county. His father and mother, Mr. and Mrs. Alexander Scott, natives of Scotland, were early settlers in northeast Iowa. He has always lived in Fayette county, where he received his education in the public schools. Married November 26, 1910, to Miss Merle Saltsgiver; father of two sons, Donald and Robert. An extensive farmer, stock raiser and feeder. A member of the Presbyterian church and A.F. and A.M., Consistory, Za-Ga-Zig Shrine. Elected to House of Representatives from Fayette county in 1934, 1936, 1938, 1940 and 1942. Served six years on Iowa Liquor Commission. Elected state senator 40th district in 1952. Serving second term in Senate.

SHAFF, David O., Clinton Republican
22nd Senatorial District—Clinton County

Born in Clinton, Iowa, February 18, 1924. Educated in rural schools, Clinton high school and University of Iowa, college of liberal arts (B.A.) and college law (J.D.). Member of the First Presbyterian church. Served with U. S. Air Force in China-Burma-India theater during World War II. City attorney at Camanche. Married 1953 to Lissi Cornell. One daughter, Karen. Engaged in practice of law in Clinton, Iowa. Member House of Representatives 55th General Assembly.



SHOEMAN, John D., Atlantic Republican
18th Senatorial District—Cass and Shelby Counties

Born on a farm near Waukee, Iowa, September 12, 1902. Attended Waukee high school and graduated in veterinary medicine from Kansas State college in 1928. Married June 6, 1928, to Dan Oberwetter of Falfurrias, Texas. Has two daughters, Mrs. George E. Rice, Oelwein, Iowa; and Judy Shoeman, student at Colorado Woman's college, Denver, Colorado. Practiced veterinary medicine at Dallas Center, Iowa, for nine years. Spent three years in the employment of the United States Bureau of Animal Industry. Since 1940 has practiced at Atlantic. Member of the Atlantic city council for four years. County republican finance chairman for six years. Member of the Masonic and Elks lodges, Za-Ga-Zig Temple of the Mystic Shrine of Des Moines, Iowa. Serving first term in Senate.

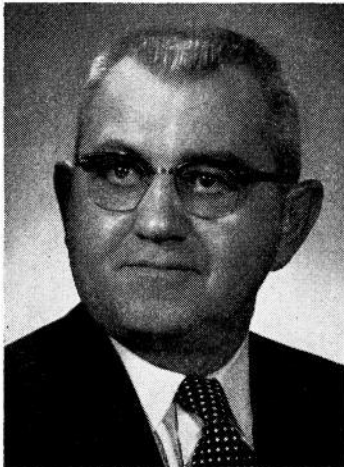

STEWART, C. Emory, Rose Hill
Republican

14th Senatorial District—Mahaska County
Born in Mahaska County, Iowa, October 3, 1897, son of Albert W. and Ellen Evisa Stewart. Married Alice Marie Clayworth of Oskaloosa, June 5, 1918. Father of three children, Albert W. Stewart, Anita Seitsinger and Virginia Moore. Owner and operator of a farm consisting of 785 acres in which his son, Albert, and son-in-law, Omer Seitsinger, operate in partnership. Member of the Methodist church, the Farm Bureau, Kiwanis club and Chamber of Commerce. Served three terms as Mahaska county supervisor. Specializes in the production of pure bred Shorthorn cattle. Has four grandchildren, Steven Emory Seitsinger, Sandra Lee Stewart, Charles Emory Stewart II and Anita Marie Moore. Has served in the 55th and 56th General Assemblies.

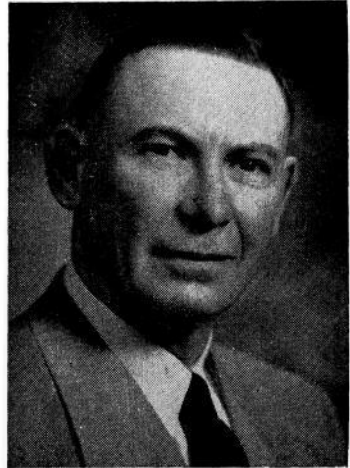

STUART, W. C., Chariton Republican
4th Senatorial District—Lucas and Wayne Counties

Born Knoxville, Iowa, April 28, 1920, son of George C. and Edith A. Stuart. Graduated Chariton high school 1937; State University of Iowa, A.B., 1940, J.D., 1942. Pilot U. S. Naval Air Corps 1943-1945. Since 1946 engaged in practice of law in Chariton, Iowa, with father in partnership of Stuart and Stuart. Married Mary Elgin Cleaver, Macon, Missouri, in 1946. Father of three children, Corwin, Cullen and Melanie. Member district, state and American Bar Associations; Presbyterian church; Phi Kappa Psi; Phi Delta Phi; A.F.I., Omicron Delta Kappa, Order of Coif; A.F. & A.M., Shrine, B.P.O.E., American Legion, Lions club. City attorney 1947-1949.

UTZIG, Arnold, Dubuque Democrat
35th Senatorial District—Dubuque County

Born on a farm in Dubuque county, Iowa, March 31, 1893, the son of John and Anna Utzig. Educated in rural and Catholic schools in Peru township. In retail shoe business for the past 28 years. Married Hilda Stieren, November 25, 1943. Two children, Magdalen Ann and Joseph John. Was severely wounded in the St. Mihiel salient, Sept. 14, 1918, and received the military decoration, "The Order of the Purple Heart." Attended Iowa State college vocational training. Served as Iowa Department Commander of the Disabled Veterans in 1934. Served as National committeeman of the Disabled Veterans representing Iowa, Nebraska, Kansas and Missouri. Catholic in faith. Served as Representative in the 50th, 50th Extra, 51st, 52nd, 52nd Extra and 53rd General Assemblies; as Senator in the 54th, 55th and 56th General Assemblies.

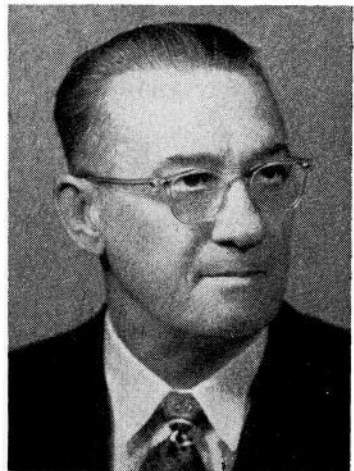

VAN EATON, Charles S., Sioux City
 Republican
32nd Senatorial District—Woodbury
County

Born in Tacoma, Washington, August 10, 1889, son of Matthew Simpson and Pearl Derry Van Eaton. Student at Graceland college, Lamoni, Iowa. Honorary law degree, Morningside college, Sioux City. Owner and operator of super-food stores in four states. Married Laura Eleanor Martin September 15, 1929, at Maryville, Missouri. Two stepsons, George W. Martin and Russell R. Martin; both served in the United States Navy in World War II. Recent member of the Seventh Regional War Labor board. Past president of the Sioux City chamber of commerce, serving two terms. Vice chairman of the board of trustees and chairman of the Endowment committee, Morningside college. Past president of the Sioux City community chest and of the Sioux City museum board. Past director of the Y.M.C.A. Member board of trustees, Wall Street Mission. President of the Sioux City municipal auditorium board. Past president of Knife and Fork club and Lions club. Member Shrine, Consistory, Moose, Reorganized Church of Latter Day Saints. Traveler and lecturer. Hobby: making full-length colored motion pictures of some interesting part of the world annually. Served in the 51st, 52nd, 53rd, 54th, 55th and 56th General Assemblies.



VEST, Alan, Sac City
 Republican
48th Senatorial District—Carroll,
Greene and Sac Counties

Born in Chicago, Illinois, February 25, 1911. Education: Augustana college and University of South Dakota Law School; Lambda Chi Alpha fraternity. A practicing attorney since 1934; member of the firm of Wilson and Vest. County attorney of Sac county three terms. Veteran of World War II. Served as chief prosecutor of military government court for Bremen, Germany, and in de-Nazification of trade industry in city of Bremen. Member of Methodist church, Masonic and Odd Fellow orders, and Kiwanis International. Married and has two children. Elected to Senate in 1950 and 1954.

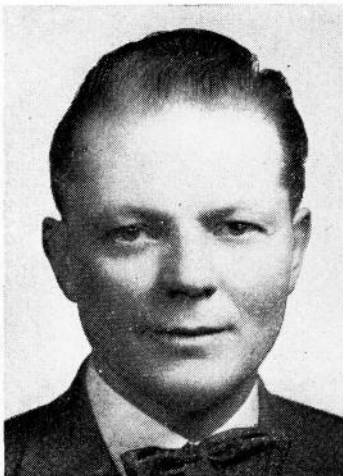
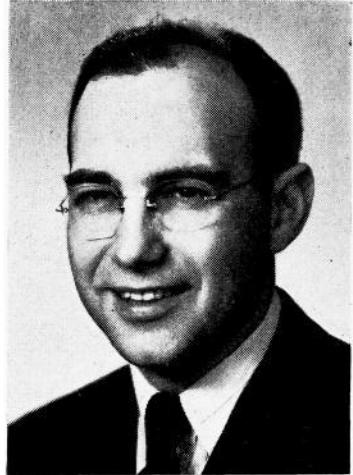

WALKER, John A., Williams Republican
37th Senatorial District—Hamilton, Hardin
and Wright Counties

Born on a farm in Hamilton county, June 5, 1912, son of Martin, an immigrant from Norway, and Bertha Walker. Attended public school at Williams, Iowa, Ellsworth junior college, Iowa Falls, Iowa, American Institute of Business, Des Moines, and Grinnell college. Formerly employed by J. C. Penney Company, Inc., in several states. Actively engaged in farming at present. Married Violet Micheals. Father of three children, John A. Walker II, Nancy Louise and Steven. A member of the Lutheran church, O.E.S., Masons, Odd Fellows and numerous other organizations. Served four terms as a member of the House of Representatives and now serving first term as Senator.

WALTER, W. Eldon, Beaman
Republican

28th Senatorial District—Marshall County

Born near Marshalltown, Iowa, November 14, 1898, son of Warren S. and Iva N. Walter. Graduated from Beaman high school. Received B.S. degree animal husbandry from Iowa State college. A member of the Methodist church, Masons, Shrine and Odd Fellows, and Sigma Pi fraternity. Has been engaged in livestock raising and farming. Married to Myrtle Bein of Beaman in 1928. Father of two daughters, Ardis Joan and Donna Elizabeth (Betty). Served in the House of Representatives during the 49th, 50th, 50th Extra, 51st, 52nd and 52nd Extra General Assemblies, and in the Senate during the 53rd, 54th, 55th and 56th General Assemblies. Died October 28, 1955.



WASHBURN, Henry W., Hastings
Republican

5th Senatorial District—Mills and Montgomery Counties

Born June 18, 1899. Son of Albert B. and Mary V. Washburn. Attended country school through the eighth grade. Attended Tabor academy and college. Member of the Congregational church. Married Alice T. Wilkins, February 14, 1920. Has two children, Albert T. and Mary Alice, now Mrs. Dale E. Matthews. Member of the rural school board 25 years. Member of the county board of education 22 years. Township chairman of War Bond drive. Red Cross and war activities. Served in the House of Representatives in 53rd and 54th General Assemblies. Elected to the Senate in 1952.

WATSON, De Vere, Council Bluffs
Republican

19th Senatorial District—Pottawattamie County

Born April 1, 1893, at Searsboro. Practiced law in Council Bluffs since graduation from college of law, State University, in 1915. Served in Senate since 1941. President pro tempore of Senate 56th General Assembly.



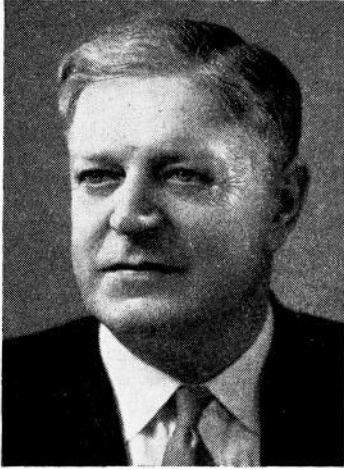

WATSON, Harry E., Sanborn Republican
47th Senatorial District—O'Brien, Clay and Dickinson Counties

Born June 27, 1906, on a farm near Archer, Iowa, in O'Brien county, a son of George and Erma Watson. Attended the Archer consolidated school; graduated in 1924. Married Elbie Hanefeld of Sanborn, Iowa, December 31, 1926. Father of five daughters: Mary Glee, graduate of Iowa State college, now teaching at Alta, Iowa; Bernis Maye, who attended Kahler School of Nursing in Rochester, Minn., now Mrs. Allen Thompson of Minneapolis, Minn.; Carole Jeane, a junior in high school; La-Vonne Raye, in the 5th grade, and Laura Lea, in the 2nd grade. Presbyterian, Eastern Star, Masons, Consistory and Abu Bekr Shrine. Land owner and operator. Served in House of Representatives in the 51st and 52nd General Assemblies. Elected to the Senate in 1948. Served in Senate in 53rd, 54th, 55th and 56th General Assemblies.

WEBER, George W., Columbus Junction Republican
20th Senatorial District—Muscatine and Louisa Counties

Born in Wapello, Iowa, February 1, 1883, son of Christian and Ella J. Weber. Educated in schools of Louisa county; graduate of Iowa State Teachers college; took post-graduate work at Iowa University and University of Michigan. Served as superintendent of schools for eleven years, and many years as president of board of education. Helped organize the Columbus Junction State Bank and has been its president for 27 years. In business for past 40 years. Six children: Farrel, Lyle, Karl, Ruth, Dorothy and Paul. Member of Masonic lodge, Farm Bureau, Izaak Walton League and the Methodist church. Hobbies: fishing and gardening, specializing in rose culture. Serving first term.

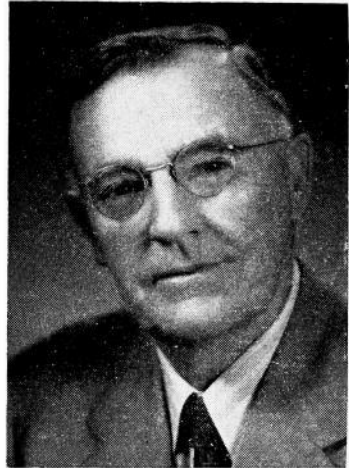

WEISS, Albert, Denison Republican
34th Senatorial District—Crawford, Harrison and Monona Counties

Born near Denison, July 16, 1886, son of Jacob and Rosa Bachman Weiss. Educated in Denison schools and graduated Iowa State college, 1911, B.S. degree in animal husbandry. Taught in high school and coached athletics two years in Granite Falls, Minnesota, and three years in Denison. Married Carrie L. Brown in 1915; one child, Lt. Col. Don L., pilot in 9th air force, who lost his life on 60th bombing mission, June 22, 1944, over Caen, France; one granddaughter, Sue Ann. Life interest in farming, grain, seed, feed and elevator business. Member of Masonic lodge, consistory and the Abu Bekr Shrine, Methodist church, Sigma Chi social fraternity, National Exchange club, Farm bureau and Chamber of Commerce. Served four terms in the House; this is first term in Senate.

WHITEHEAD, G. E., Perry Republican
**17th Senatorial District—Dallas, Audubon
 and Guthrie Counties**

Born on a farm in Marshall county August 11, 1892. Attended rural school in Marshall county and Marshalltown high school. After a two-year commerce course entered newspaper field in 1914. Has been associated with a number of Iowa publications, including Nevada Journal, Des Moines Capital, Iowa Homestead and the Newton News, going to Perry as publisher of the Perry Daily Chief in 1926. Married Shirley Hildahl, Greenbush, Minnesota, December 28, 1932. Has one son, Stephen. Commissioned officer in the Navy in World War I. Past Post Commander American Legion. Member of Masonic orders. President of Iowa Press Association 1944-45. Delegate to National Republican Convention in 1932. Appointed to membership Iowa Development Commission in 1951. Publicity director Iowa State Republican headquarters in 1934. Correspondent European war sector 1945. State Representative Dallas county 50th, 50th Extra and 51st General Assemblies; Senator 53rd, 54th 55th and 56th General Assemblies.



WORMLEY, Jack M., Newton
 Republican

27th Senatorial District—Jasper County

Born on a farm near Newton, Iowa, August 11, 1914. Attended rural schools, Newton high school and Iowa State college. Started farming and in 1940 became manager of the Maytag farms at Newton, Iowa. Farm owner in Jasper county. Married former Chloressa Dew of Kirksville, Missouri, and has two children, Karen 10, and Jon, 6. Member of First Presbyterian church. Former president of the following organizations: Jasper county rural youth group, Jasper county farm bureau and Newton Kiwanis club. Former member of Newton Junior Chamber of Commerce and present member of Newton Chamber of Commerce. One of earliest cooperators in soil conservation work. Served as county chairman of U.S.O. drive and united defense fund. Treasurer of Jasper county Republican central committee several years. Serving first term in Senate.

Officers of the House of the Fifty-sixth General Assembly

A. C. HANSON, <i>Speaker</i>	Inwood
WENDELL PENDLETON, <i>Speaker Pro Tempore</i>	Storm Lake
A. C. GUSTAFSON, <i>Chief Clerk</i>	Des Moines
WILLIAM R. KENDRICK, <i>Assistant Chief Clerk</i>	Des Moines
H. N. SCHRODT, <i>Reading Clerk</i>	Marshalltown
DERELLE NORWOOD, <i>Law Clerk</i>	Colfax
LILLIAN LEFFERT, <i>General Legislative Assistant</i>	Des Moines
MARY F. ROYAL, <i>Chief Journal Clerk</i>	Des Moines
LILA PINEGAR, <i>Assistant Journal Clerk</i>	Des Moines
VIOLA M. GRACE, <i>Assistant Journal Clerk</i>	Des Moines
LUCILLE LONG, <i>Engrossing Clerk</i>	Whitten
DELLA HARPER, <i>Chief Enrolling Clerk</i>	Des Moines
LOIS GUINN, <i>Assistant Enrolling Clerk</i>	Des Moines
JEANNETTE ACHESON, <i>Assistant Enrolling Clerk</i>	Des Moines
MADGE CLARK, <i>Secretary to Chief Clerk</i>	Des Moines
FRANCES FARRELL, <i>Clerk to Chief Clerk</i>	Des Moines
JACQUELINE DAY, <i>Payroll Clerk</i>	Des Moines
MARILYNN WHITE, <i>Secretary to Law Clerk</i>	Des Moines
DOROTHEA HYDE, <i>Secretary to Speaker</i>	Ottumwa
ANNE VAN LANINGHAM, <i>Supervisor of Clerks</i>	Des Moines
SARA G. GOODMAN, <i>Index Clerk</i>	Des Moines
PHIL A. ESTENSEN, <i>Sergeant-at-Arms</i>	Webster City
C. F. ALDRICH, <i>Assistant Sergeant-at-Arms</i>	Waukee
ALVIN J. CRAIL, <i>Bill Clerk</i>	Des Moines
J. R. JAMES, <i>Assistant Bill Clerk</i>	Gladbrook
LAURENCE SELVY, <i>Assistant Bill Clerk</i>	Des Moines
TOM MOORE KING, <i>File Clerk</i>	Coin
HARRY KELLER, <i>File Clerk</i>	Des Moines
MARY FREELS, <i>Supply Clerk</i>	Clinton
CECELIA CARL, <i>Supply Clerk</i>	Des Moines
LUCY R. GRIPP, <i>Postmaster</i>	Afton

GUSTAFSON, A. C., Des Moines
Republican

Chief Clerk, House of Representatives

Born in Varna, Illinois, February 4, 1882. Moved to Page county, Iowa, 1897. Graduate of grade, high school and Western Normal College, Shenandoah. Newspaper work at Shenandoah; newspaper publisher at Stanton; 1906 became secretary to Judge H. E. Deemer; 1941 became secretary to Gov. George W. Clarke; House committee clerk 32nd G.A.; assistant chief clerk 33rd and 34th G. A.; chief clerk, 35th, 39th G. A. through to present with exception of one session; secretary of Senate, 38th G. A.; secretary Republican State Central committee, 1928.

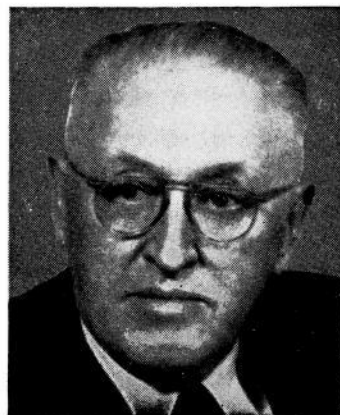

Speaker of the House

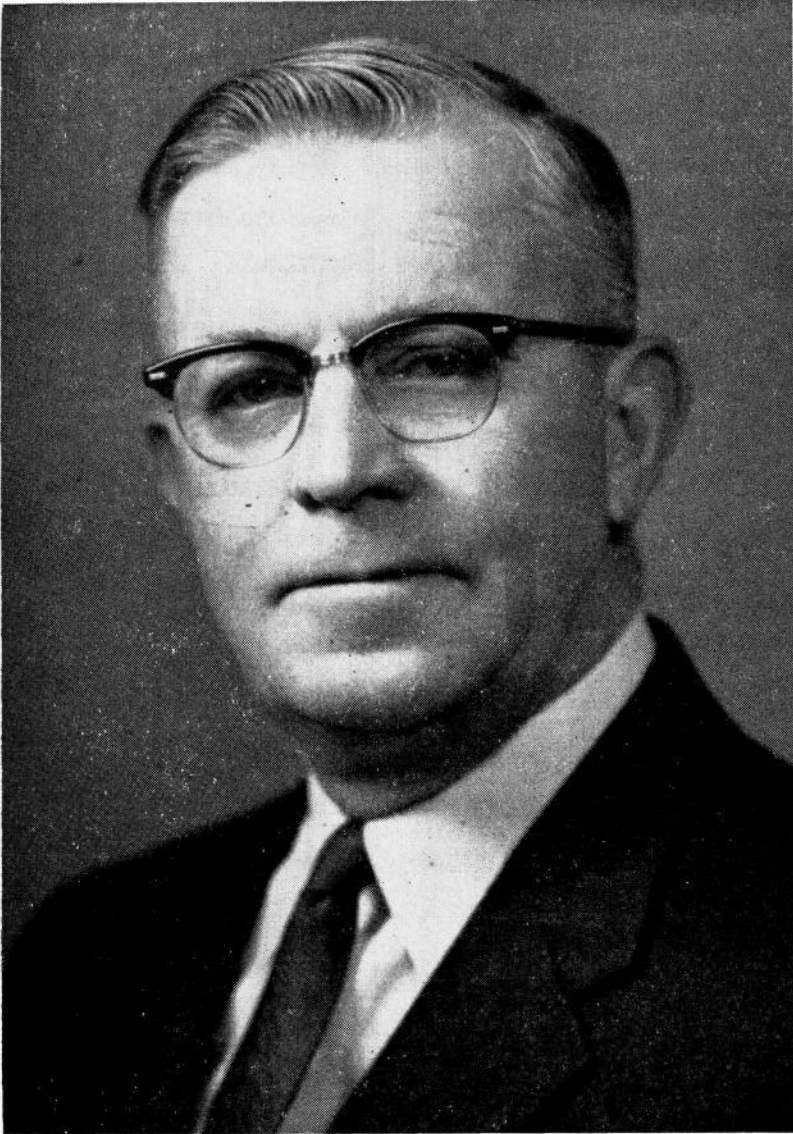

ARTHUR C. HANSON, Inwood

Lyon County

Republican

Born on the farm where he now resides, August 9, 1891, son of Henry J. and Olive Hanson. Educated in public schools and at Iowa State college. Veteran of World War I. Chaplain and past post and county commander American Legion. Active in Farm Bureau and farm cooperatives in community, county, and state. Married Emma Helder in 1918. Has three sons and eight grandchildren. Active member of the Methodist church. Has served as township assessor, president of school board, and chairman board of supervisors. Member of the budget and financial control committee the past biennium. Now serving fifth term as Representative. Speaker of the House in the Fifty-sixth General Assembly.

Members of the House of the Fifty-sixth General Assembly



BALLHAGEN, Wayne W., New Hartford
Butler County
Republican

Born December 3, 1913, at New Hartford, Iowa, son of Leon and Pearl Ballhagen. Graduated from New Hartford school 1932. Married Dorothy Rogers, August 6, 1939. Father of five children: Marlys, Jerry, Duane, Gordon and Beverly. For 13 years owned and operated general store, also operated farm for 14 years. Member of Farm Bureau. Serving second term.

BAUMHOVER, John A., Carroll
Carroll County
Democrat

Born on a farm near Carroll in 1895, lived in the same vicinity all his life except the time spent in the armed forces in World War I. Married and has a family of eight children; owns the farm he lives on near Carroll. Active in community affairs and the Farm Program from its beginning; served on the county Agriculture Stabilization Conservation committee for seven years and was chairman, which post he resigned to become candidate for State Representative. Member of the American Legion and Knights of Columbus; past president of the Carroll county Farm Bureau; secretary of the Mt. Carmel Mutual Insurance association since 1931. Now serving first term.

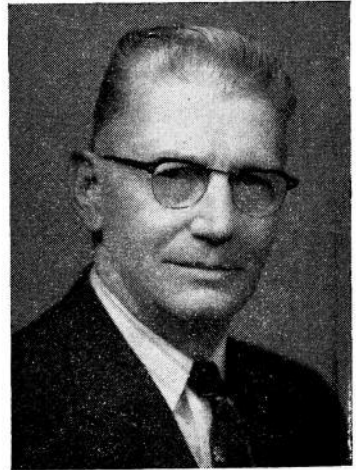

BERGESON, Emlin L., Sioux City
Woodbury County
Democrat

Born in Graettinger, Iowa, May 6, 1892, the eldest son of B. J. Bergeson, who served Palo Alto county as representative in the 32nd General Assembly, and Minnie Bergeson. Attended Iowa State college and Morningside college. Married Lillian Petersen of Newhall, Iowa, November 20, 1915. Has one son, John, a student at the State University of Iowa. Was superintendent of schools at Newhall, Iowa, 1912-1917 and at Center Junction, Iowa, 1917-1919. Livestock commission merchant in the Sioux City stock yards since 1919 and manager of the Mid-West Livestock Commission company since 1921. Member and past president of the Sioux City Livestock Exchange. Is a member of Morningside Presbyterian church, Chamber of Commerce (past director), Masons (Abu Bekr Temple), B.P.O.E., F.O.E., Woodbury county Farm Bureau.



BLOEDEL, Alexander Stanley, Tabor
Fremont County
 Republican

Born in Papillion, Nebraska, May 8, 1876. Son of Caroline and Andrew Bloedel. Attended rural schools in Nebraska, moving to Iowa in 1893. Married Sarah Weatherhead in 1904, and they have five daughters and two sons, Kathryn, Dorothy, Josephine, June, Madge, Raymond and Robert. Has been in the hardware business in Tabor since 1902. Past president of the Community club; past president of the Tabor and Northern Railroad; trustee of Tabor college for fifteen years; bank director thirty-five years. A fifty-year Mason and a member of the Knights of Pythias and the Congregational church. Serving third term. His death occurred September 9, 1955.

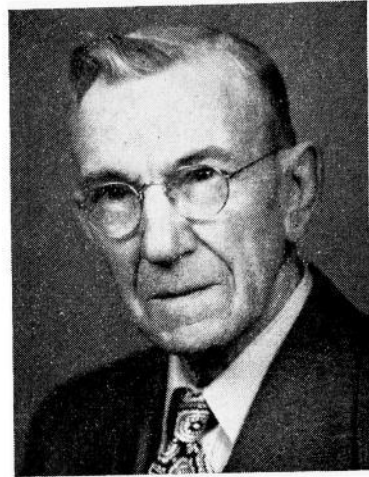

BREAKENRIDGE, Raymond S., Winterset
Madison County
 Republican

Born in Madison county, Iowa, August 17, 1897, youngest son of James and Helen M. Perkins, Breakenridge. Was graduated from Winterset high school in 1917. Married September 14, 1918 to Vera M. Bowen of Chariton, Iowa. Has one married daughter, Fern Eloise Christensen of Metropolis, Illinois, and two grandchildren, Raymond Lyle and Christena Sue. Has owned and operated his own farm since 1919, specializing in registered Shorthorn cattle. He is president of the county Shorthorn Breeder's Association; also a member of the Farm Bureau, Farmer's Co-operative association, Farmer's Electric co-operative and County Fair association. He previously served as Farm Bureau township director and as a member of the school board. Is an active member of the West Star Methodist church near Winterset, Iowa. He presently holds various offices in the church and Sunday school. Serving first term.



BRILES, James E., Corning
Adams County
 Republican

Born in Prescott, Iowa, March 31, 1926. Educated in the public schools at Prescott. Lived on a farm near there for eighteen years. He is a veteran of World War II from 1944 to 1946 in the Asiatic-Pacific theatre. Married Lorene Tindall and they have two sons and a daughter. Is a member of the Methodist church, American Legion and Veterans of Foreign Wars. Has been associated with his father in the auction business in Adams county for the past nine years. Serving his first term.

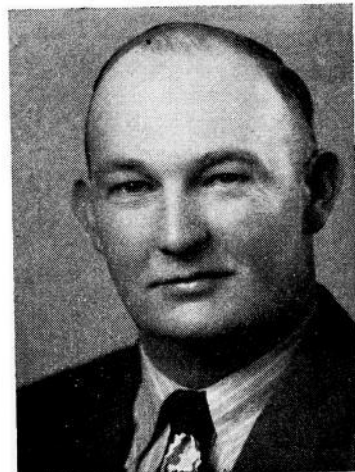



BROWN, Mahlon N., What Cheer
Keokuk County
 Republican

Born What Cheer, Iowa, September 29, 1924. Parents DeWayne and Elva Brown. Attended What Cheer public schools. Served 33 months in World War II as a fighter pilot in the Army air corps. Received B. A. degree from the State University of Iowa, College of Liberal Arts, in 1949, and J.D. degree from the College of Law in 1950. Married Le Ann Pabst of Grundy Center, Iowa, September 14, 1947. Has two children, Pamela and Sally. Trustee Methodist church. Practicing attorney at What Cheer. Past president of the What Cheer Lions club and the What Cheer Commercial club. Member Iowa State Bar association, American Legion, Masonic orders and O.E.S. Serving second term.

BUCK, Howard C., Melbourne
Marshall County
 Republican

Born in Marshall county, Iowa, October 1, 1899. Attended rural school and graduated from State Center high school in 1916. Married Erma D. Newton March 12, 1920. Children: Wilma, Dorothy, Wayne, Edith (deceased) and Marilyn. Actively engaged in farming since 1920 and operated grain and feed business in Melbourne several years. Member of Masonic order A.F. and A.M., Melbourne; State Historical Society; Kiwanis club; Izaak Walton League; Methodist church; and Melbourne Community club. Served on board of directors of Marshall county Farm Bureau for two years. Serving fourth term.

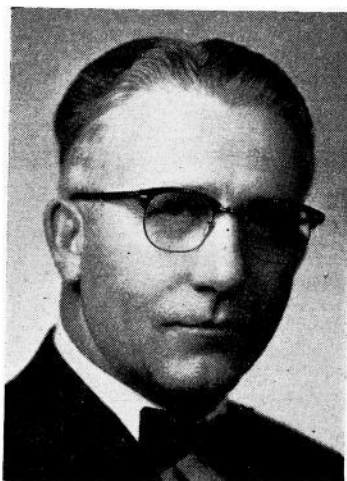

BURTCH, Charles R., Osage
Mitchell County
 Republican

Born July 2, 1893, on the home farm three miles from Osage, which he still owns, and where he lived until two years ago. Breeder of Aberdeen Angus cattle. Educated in county schools and graduated from Osage high school in 1912. Taught a rural school the next year, then went into farming. As a member of Company G, 129th Infantry, 33rd Division, he spent a year in France during the first World War, taking part in the Somme-Meuse and Argonne offensives, and later stationed with the Army of Occupation in Luxembourg. Married Ruth Forward of Edgewood in 1923. Father of three daughters, Dorothy, Barbara, and Elizabeth. Member of Farm Bureau, acting as treasurer for two years. Member of American Legion, of Toastmasters' club and of the Baptist church. Served as school director for many years, and as township assessor. Acted as 1952 Red Cross county fund chairman. Serving second term.



CARSON, Robert B., Independence
Buchanan County
 Republican

Born in Moulton, Iowa, in 1920, son of D. C. and Mae (Black) Carson. Educated in the Moulton schools, graduating in 1937; received a B.A. degree from Parsons college and graduated from Drake University Law School in 1950. He was married in 1947 to Shirley Sinn, who is also an attorney. Mr. Carson has been practicing law in Independence since 1950. He was county attorney for Buchanan county from 1950 to 1954. Member of Presbyterian church, the Masonic lodge, the Rotary club, the American Legion, Phi Alpha Delta legal fraternity, the local and Iowa State Bar associations, and director of the National Association of County and Prosecuting Attorneys in 1952 and 1953, and has been Chairman of the Buchanan county Republican central committee. He is Council member-at-large of the Wapipinicon Area Executive Council of the Boy Scouts of America. Veteran of World War II, with three years service in central Pacific area.

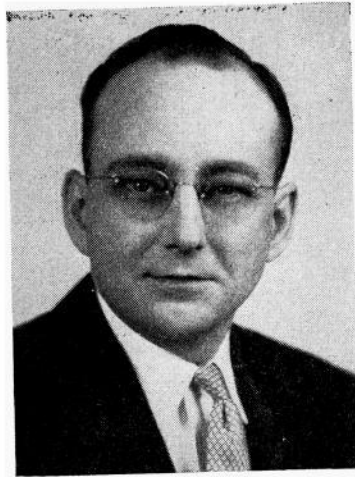

CARLSEN, John W., Clinton
Clinton County
 Democrat

Born May 15, 1909, City of Clinton, Clinton county, Iowa, son of Louis P. and Theresa Will Carlsen. Educated in city schools, Clinton, Iowa. B.S. degree, State University of Iowa 1931. J.D. degree, State University of Iowa 1937. Married Betty Moffatt of Stanwood, Iowa, in 1938. Two daughters, Jone and Barbara. Coach and teacher, North English, Iowa, 1932-1934. Coach and teacher, Clinton, Iowa, 1937-1941. Special agent, Federal Bureau of Investigation. 1941-1946. Practicing attorney 1937 to present time. Mayor, City of Clinton, Iowa, 1946-1947. County Attorney, Clinton county, Iowa, 1949-1950. Member of Methodist church, Eagles, Elks, Moose, Izaak Walton League, County and State bar associations, Farm Bureau, Masonic organizations. Serving first term in legislature.



CHALUPA, LeRoy, Pleasant Plain
Jefferson County
 Republican

Born December 13, 1912, and raised on a Jefferson county farm, youngest of three children. Graduated from Pleasant Plain high school. Attended Parsons college. Married in 1935 to Dora Anderson, three children, Shirley, 19; Beverly, 14; Dennis, 10. Was engaged in trucking and insurance business. Served two years in World War II in 3rd Army with combat engineers. Entered carpenter trade in Los Angeles, California. Returned to Iowa in 1947. Owns retail hardware and appliance store and small feed manufacturing plant. Operates 240 acre farm. Served as mayor and councilman in Pleasant Plain. Member of Friends church, American Legion, Farm Bureau. Serving first term.

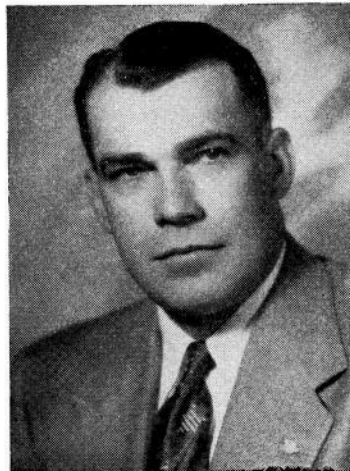



CHAMBERS, Earl L., Gilmore City
Pocahontas County
 Democrat

Born December 10, 1899, near Traer, Iowa. Graduated from Rolfe high school in 1916 and Coe college, Cedar Rapids, Iowa, in 1921. Taught in schools at Ruthven, Ayrshire, Rolfe and Pocahontas for six years. Engaged in farming in 1929. Married Pearl E. Sandvig of Ruthven, Iowa in 1925. Has four children, Mrs. Isabelle Flanigan of Riverside, California, Mrs. Frances Measom of Phillipsburg, Montana; Elwood, a student at Iowa State college and Garland, now serving in the army and stationed in Chicago. Member of Methodist church, Masonic lodge, Farm Bureau and American Legion. Former member of school board, township clerk and executive board of American Legion. Veteran of World War I. Serving first term.

CHRISTIANSEN, W. R., Northwood
Worth County
 Republican

Born August 12, 1895, at Northwood, Worth county, Iowa. Educated in public schools in Northwood. Attended Hamiltons University of Commerce, Mason City, Iowa. Veteran of first World War. Served as clerk district court, Worth county, Iowa; postmaster at Northwood, Iowa; county auditor, Worth county; past commander American Legion at Northwood; treasurer Northwood independent school district. Member First Lutheran church, Northwood, and member of Masonic order. Married, wife, Mary J. Christiansen. Serving second term.

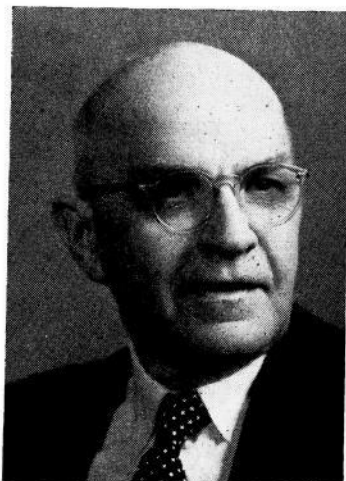

CHRISTOPHEL, Clarence, Waverly
Bremer County
 Republican

Born September 24, 1910, Bremer county, Waverly, Iowa, son of George and Edith Christophel. Attended rural schools of Bremer county. Graduated from the academic department of Wartburg college, Waverly, Iowa, in 1929. Married to Esther Walters of Shell Rock, Iowa, in 1935. Has two children, Richard and Elizabeth. Owns and operates a 240 acre livestock farm, west of Waverly on Highway 3. Active in Farm Bureau and cooperative organizations. Member of the First Evangelical United Brethren church of Waverly, Iowa. His father served in the 41st and 42nd General Assemblies as a member of House of Representatives and was a member of the Senate during the 43rd and 44th General Assemblies. Serving first term.

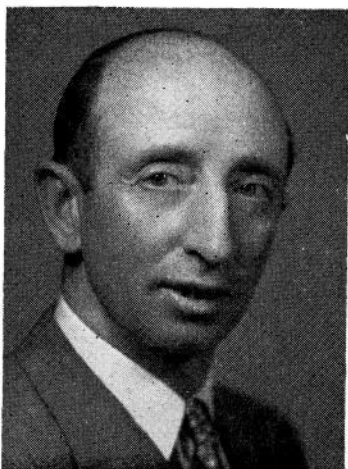

COLBURN, Jay C., Harlan Shelby County
Republican

Born on a farm of pioneer parents, east of Harlan, Iowa, August 6, 1893. Attended Harlan high school and Simpson college. Has one son, Jay Jr., who operates the Colburn implement company at Harlan, one daughter, Norma Gail of Kansas City, whose husband, Edward Flynn, is a captain of the T.W.A. airlines there. Member of the Masons, Abu Bekr Shrine of Sioux City, Alpha Tau Omega fraternity, Methodist church at Harlan, chairman of the budget and financial control committee for six years. Director of Shelby county bank. Owns and operates farms and feeds several hundred cattle and hogs a year. Served as Senator in the 52nd, 52nd Extra, 53rd, 54th and 55th General Assemblies. Served 49th, 50th, 50th Extra, 51st and 56th sessions in the House of Representatives.



CONN, Blythe C., Burlington
Des Moines County
Republican

Born May 19, 1908, in Burlington, Iowa. Educated Burlington public schools, graduated high school 1926. Attended State University of Iowa with B.S. degree in commerce, 1930 and law degree 1933. Engaged in the practice of law in Burlington since 1933. Married Gladys Trailer (Cass county, Iowa) 1935. Has two children, Christopher, age 13, and Meredith, age 8. Resides on and operates 225 acre farm near Burlington, specializing in cattle feeding. Former chairman 1st district Young Republicans. Des Moines county attorney, 1943-47. Secretary-treasurer, Iowa County Attorneys association, 1946-47. Former president Des Moines county bar association. Current director Burlington city schools, director Burlington Chamber of Commerce. Vice president S. E. Iowa Council Boy Scouts. Legislative member Iowa Development Commission. Member Farm Bureau, Masons, Elks, Alpha Sigma Phi social fraternity, Phi Delta Phi legal fraternity, Iowa and American Bar associations. Member Unitarian church. Serving first term.



CORNICK, Raymond, New London
Henry County
Republican

Born in Henry county, February 19, 1889. Oldest son of Albert and India E. Cornick. Educated in county schools and Iowa Wesleyan college. Married Ruth Campbell, November 10, 1910 at Mt. Pleasant, Iowa. One daughter, Thelma Edell (Mrs. John W. Metcalf) who has three children, Shirley Ann Dodds, 21 years, William Raymond, 17 years and Linda Sue, five years. Joined Methodist church in 1905. A member of Masonic lodge and Royal Arch Mason. Past Patron, O.E.S. Member Odd Fellows, Farm Bureau, Farmers Co-op Elevator company, Co-op Oil company and a member of Chamber of Commerce. For a number of years was director and president of the Independent school district and township trustee. Farm owner and manager engaged in general farming and livestock feeder. Serving fourth term.

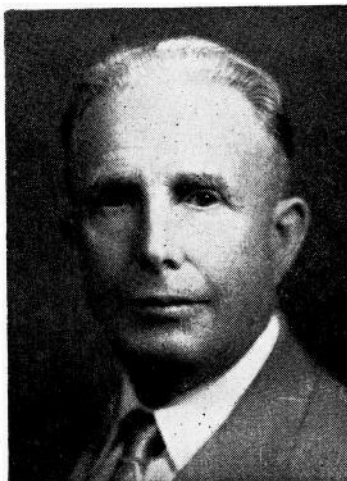



COVERDALE, Charles F., Clinton
Clinton County
Republican

Born March 15, 1885, on a farm in Brookfield township, Clinton county. Attended Delmar high school and Iowa State college. Married Belle Riegel at Maquoketa in 1903. Lived on farm since that time. Served on the State Farm Bureau board for seven years, twelve years as general agent for Farm Bureau insurance, two years on county board of review; a Mason. Two children, Mrs. Estel Pilgrim, Grinnell, and R. J. Coverdale, Spencer. Serving first term.

CURRIE, John D., Schaller Sac County
Republican

Born September 22, 1883, on farm near Odebolt, Iowa, of Scotch parentage, third in a family of eight children. At age seven moved with family to farm near Schaller which is now operated by his son. Attended rural school, Schaller high school and Morningside college. Taught school one term. Was township assessor sixteen years and county supervisor over thirty years, resigning to become state Representative from Sac county. Farmer and livestock breeder since age of twenty-one. Owned and operated with partner a garage and car agency in Sac City for six years. Married Lois Fisher in San Benito, Texas, December 7, 1921. Father of three children, Lucy Kay Wilharm, Mary L. Horning, and John F. Currie. Elder in Presbyterian church, director of State Bank of Schaller over 40 years, director Sac County Mutual Insurance company, Mason, Consistory, Shrine, Farm Bureau. Serving first term.

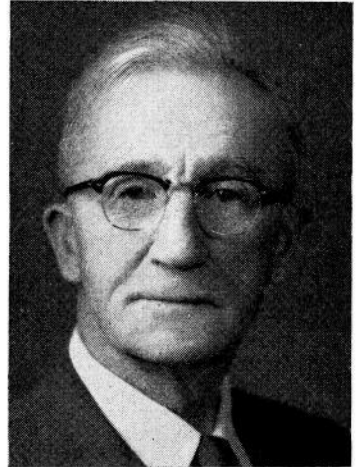

DARRINGTON, William E., Persia
Harrison County
Republican

Born on a farm in Pottawattamie county, May 31, 1904, son of William J. and Christina. Educated in public schools and attended Iowa State college. Married Mabel Gravert, March 22, 1933; two children, Lola and William W. Actively engaged in large farming operations; feeder and breeder of registered Shorthorn cattle, director of Home Savings bank of Persia. Active in community affairs; served ten years on A.A.A. county and township committees. Member of Reorganized Church of Latter Day Saints, Farm Bureau, and Masonic lodge, Nebraska Consistory, and past master of Craftsman lodge, Persia. Hobbies are traveling, taking and showing moving pictures. Serving third term.

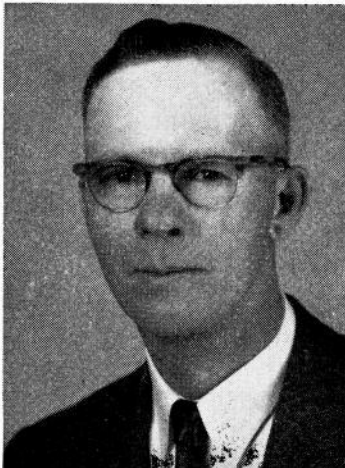

DENMAN, William F., Des Moines
Polk County
 Democrat

Born in Des Moines, Iowa, July 3, 1925. Second son of Raymond P. and Inez Denman. Graduated from North high school; attended the University of Missouri; graduated from Drake University law school. Served in the Army in World War II. Served as an attorney with the office of Price Stabilization in 1951-52. Presently engaged in the practice of law in Des Moines. Married Estella M. Milligan on August 31, 1946; has two children, a boy and a girl. A member of the Iowa State Bar association; Polk County Bar association and First Methodist church of Des Moines. Serving first term.

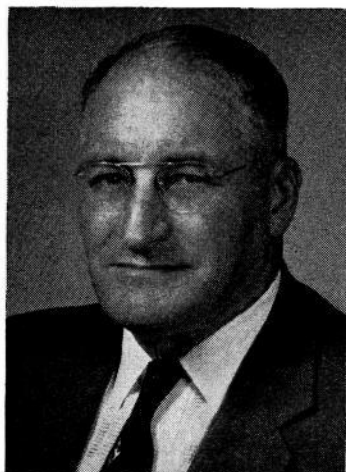
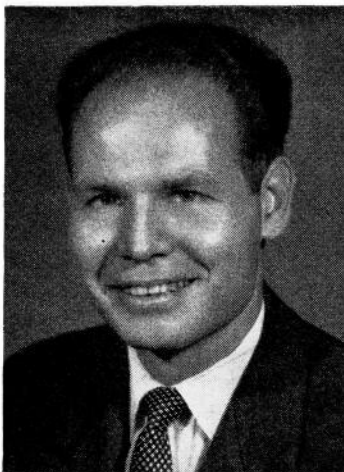

DIETZ, Riley, Walcott **Scott County**
 Republican

Born in North Dakota, May 17, 1905; moved to Scott county at the age of one month. Attended Walcott elementary school; graduated from Davenport high school in 1922. Married Velma Pahl of Blue Grass, Iowa, in 1924. Has two daughters and three sons. His grandfather, Philip Dietz, served in the 21st and 22nd General Assemblies of the Iowa Legislature. Farmed until 1930. Associated with the Economy Roofing and Insulating Company of Davenport until 1940 and in the electrical contracting business up to the present time. Was state president of the Justices of the Peace and Constables association of Iowa in 1953 and 1954. Now serving his first term.

DILLON, William D., Columbus Junction
Louisa County
 Republican

Born in Centerville, Iowa, January 22, 1916. Graduated from Centerville high school and Junior college. Attended Iowa State college. Married Dorothy Beach August 27, 1941. Has two children, Billy and Susan. Owns and operates Dillon stone company near Columbus Junction. Served as mayor of Columbus Junction and chairman Louisa county Republican central committee, chairman Louisa county Red Cross. Member of Methodist church, Masons, Shrine, and Elks. Serving first term.





DUFFY, John L., Dubuque
Dubuque County
 Democrat

Born in Dubuque, Iowa, May 22, 1899, son of Thomas and Mary E. (Murphy) Duffy. Graduated in law, University of Notre Dame; attended Iowa State college. Practicing lawyer since 1924. County attorney, Dubuque county, 1935-1941, 1950-1952. Member of U. S. Armed Services, World War I. Member of Catholic church, American Legion, 40 and 8; C.O.F., and Iowa Bar association. Married Antoinette M. Freisinger, 1922. Has three children, Thomas M., Sheila and Roger. Served in 52nd, 52nd Extra, 53rd and 56th sessions.

EDGINGTON, Floyd P., Sr., Sheffield
Franklin County
 Republican

Born February 4, 1899, in Poweshiek county, Iowa. Educated in Sheffield high school. Married Mildred Best in 1920. Two children, one daughter, Margaret, Mrs. E. A. Mateer, and one son, Floyd Junior, both of Sheffield. Engaged in livestock farming since 1920. Production of hybrid seed corn since 1938. Member of Methodist church, Masonic lodge and I.O.O.F. lodge. Served on F.S.A. and P.M.H. Past member of school board and fair board. Now serving second term in legislature.



EHLERS, Fred J., Estherville
Emmet County
 Republican

Born in Guthrie county February 15, 1886, the son of Lutheran parents, Reverend and Mrs. Frederick Ehlers. Worked on farms in his early life. Educated in Calhoun and Buena Vista county schools. He married Matilda M. Mueller of Plover, Iowa, in 1917, and they have one daughter, Mrs. Loraine Cerwick and four grandchildren of Ames. He has been in the mercantile business 40 years. Was mayor of Estherville for 12 years. He is director of the Iowa Trust and Savings bank of Estherville. For eight years was county Republican chairman. Member of the Lutheran church. Farm owner in Fremont county. Serving first term.



ELDRED, Russell L., Anamosa
Jones County
 Republican

Born March 2, 1911, at Anamosa, Iowa, son of Arthur and Estella Eldred. Graduated from Martelle school in the year 1928. Attended Cornell college two years. Also attended Iowa State college. Married Greta Brady, January 1, 1933. Father of two children, Carol and Eugene. Actively engaged in the farming business for 24 years. Presently owns and operates 420 acres. Was chosen in 1948 as a Master swine producer. Active in Farm Bureau having served as county president, voting delegate and a member of the state resolutions committee. President of the Morley school board for the past six years. Member of the Methodist church, K. P. lodge, and Izaak Walton League. Served on township and county A.A.A. Served six years on F.H.A. committee. Serving first term.



FAIRCHILD, Bert K., Ida Grove
Ida County
 Republican

Born in Vermillion county, Illinois, October 25, 1891, youngest son of Harrison and Sarah Elizabeth Fairchild. Received education in public schools of Danville, Illinois and University of Illinois. Married in 1916 to Alma Weber (deceased) of Tower Hill, Illinois. Has two sons, Robert and John, and a daughter, Barbara Jean. Has farmed continuously since 1915. Member of 53rd, 54th, 55th, and 56th General Assemblies.

FALVEY, Lawrence A., Albia
Monroe County
 Democrat

Born in Monroe county, Albia, Iowa, May 27, 1901, the eldest son of Michael and Ellen Falvey. Educated in the Albia schools, attended St. Ambrose college, Davenport, and graduated from the State University of Iowa, 1925. Elected to scholastic honorary fraternity, Phi Beta Kappa. In the same year he married Katherine Ann Mull of Muscatine, Iowa. His father was a member of the 45th and 46th General Assemblies. President of the First Iowa State Bank, Albia. Partner of Falvey Brothers lumber yard and farm. A member of St. Mary's Catholic church, Holy Name society, Knights of Columbus, past president of Albia Rotary and Country clubs, a member of the Albia Chamber of Commerce and Farm Bureau. Serving second term.





FREED, Willard M., Gowrie
Webster County
 Democrat

Born in Webster county, April 12, 1917. Graduate of Fort Dodge Tobin business college, took pre-law at the State University of Iowa and received his law degree at Drake University. He is single. Served 50 months with the Thirty-fourth infantry division in World War II. Was with the Commandos during the African invasion and received the bronze star. Serving first term.

FREY, T. J., Neola Pottawattamie County
 Republican

Born on a farm near Allison, Iowa, Butler county, February 5, 1901. Oldest son of Mr. and Mrs. John Frey. Moved to Buffalo Center, Iowa, 1904. Attended public school and graduated from high school in 1918. Graduate of Waterloo business college; School of Journalism and Advertising, Minneapolis. Diploma in community newspaper study, Iowa University, extension department. Employed on three daily newspapers. Served in the navy three years, World War II. Owner and publisher three newspapers at Neola, Minden and Shelby, Iowa. Married Helen Clure, Greenfield, Iowa, in 1941. Family consists of four children. Member American Legion, Elks, Presbyterian church. Member Iowa Press Association. Serving third term.



FROMMELT, Andrew G., Dubuque
Dubuque County
 Democrat

Born on a farm in Dubuque county October 21, 1921. Educated in Dubuque parochial and public schools. Business manager of labor organizations in Dubuque. Served three consecutive terms as president of the Dubuque Trades and Labor Congress. Active in the credit union movement and in civic affairs, including six consecutive years as executive committee member of the Dubuque community chest. A member of Knights of Columbus, Catholic Order of Foresters, Eagles lodge. He is a member of the budget and financial control committee, serving during the 55th and 56th sessions of the General Assembly.

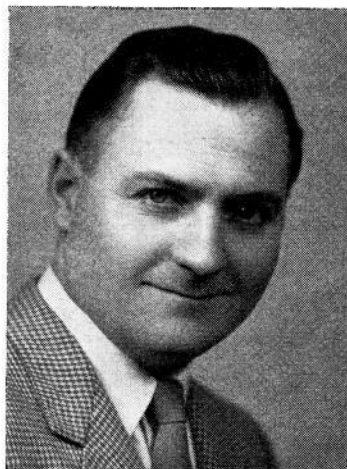

GOODE, Dewey E., Bloomfield
Davis County
 Republican

Born in Bloomfield, Iowa, June 2, 1898, son of L. E. and Rosa Goode. Educated in the public schools of Bloomfield; married in 1917 to Miss Ione McIntire. The first two years after his marriage he resided on a farm in Davis county, and then went back to Bloomfield to help his father in the produce and fur business, and he has continued in the same business up to the present time. He was a member of the House in the 45th, 45th Extra, 46th, 46th Extra, 47th and was Speaker pro tem of the 48th General Assembly. He was also a member of the Senate in the 49th, 50th and 50th Extra sessions. Re-elected to the House for the 53rd, 54th, 55th and 56th General Assemblies. He was a member of the budget and financial control committee during the 54th and 55th sessions of the General Assembly.

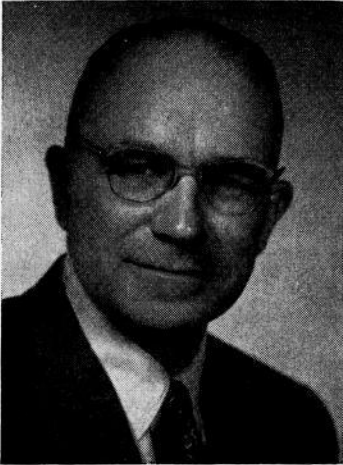

GRAY, John S., Oskaloosa
Mahaska County
 Republican

Born in Mahaska county, Iowa, September 5, 1907, son of W. S. and Grace Gray. Graduated from Oskaloosa high school. Attended Penn college, Oskaloosa, and Capital City Commercial college, Des Moines. Married Helen Lamond, May 19, 1934, in Davenport, Iowa. One son, John Junior, born October 23, 1936. Engaged in farming since 1933. Township assessor nine years. Former president of the county Farm Bureau, county Board of Education, and Board of Trustees of the Central Methodist church at Oskaloosa. At present lay leader of Central Methodist church. Member of Masonic lodge and Chamber of Commerce.

HADDEN, Roy, Castana Monona County
 Republican

Born in Monona county, Iowa, July 7, 1904. Fourth of five children of Lewis and Maggie Hadden. Educated in Monona county schools. Studied two years of pre-law at Morningside college in Sioux City. Graduated with an LL.B. degree from the University of South Dakota. Married Marjiam Carritt of Soldier, Iowa, in 1931. Father of three children, Rose DuVal 21, Don 19, and Ruth 16. Started farming on his parents' home farm near Castana in 1929 and since has purchased the adjoining farm. Actively engaged in livestock raising, specializing in beef. Member of the Soldier Lutheran church. Serving second term.





HAGEDORN, Merle W., Royal, Clay County
Democrat

Born March 14, 1911, near Royal, son of George and Clara Christensen Hagedorn. Educated in Rossie high school and Dana college. Married to Lucile Weik in 1932. Father of three children, Mrs. W. D. Magnussen of Fort Worth, Pauline and Dean, students in Royal consolidated school. Has been engaged in grain and livestock farming near Royal since 1933. Elected Lincoln township assessor in 1938 and elected to the Clay county board of education in 1948. Member of the Lutheran church. Serving first term.

HALLING, Eugene E., Orient
Adair County
Republican

Born on a farm at Orient, in Adair county, May 20, 1895. Educated in Orient high school and Grinnell college. Served for duration in World War I. Started farming in 1919 on the farm where he was born, and has farmed there continuously since. Married Margaret E. Shafer of Grimes in December, 1920. Charter member of Orient Legion post 205; has been active in farm organization and public speaking; served as school treasurer of Zion consolidated school; was a member of the county board of review, under the county assessor law; has participated in county politics and served as Republican precinct committeeman for eighteen years. A member of the Zion Congregational-Christian church of which he has served numerous offices, retiring January 1955 from a five year term as church treasurer.



HARBOR, William H., Henderson
Mills County
Republican

Born in Henderson, Iowa, October 28, 1920. Educated in Henderson consolidated schools and State University of Iowa, College of Liberal Arts (B.A. '43). Single. Veteran of World War II, serving in Pacific theatre two years. Taught school at Afton. Presently engaged in grain and feed business in Henderson. Member of Methodist church, Lions, Elks, Izaak Walton League and American Legion. Serving first term.

HATCH, Floyd H., Edgewood
Delaware County
 Republican

Born in Weston Mills, New York, July 5, 1884. Moved with parents to Redfield, South Dakota in 1885. To Edgewood, Iowa, in December of 1894. Graduated from Edgewood high school in 1901. Attended Epworth seminary, Epworth, Iowa. Taught school in North Dakota, returned to Edgewood working for implement and lumber company. Proved up homestead in western South Dakota November 1907. Worked for lumber company in Rapid City, South Dakota. 1908 started poultry and egg business at Edgewood, Iowa, continued in produce to date except for short period in 1945 and 1946. Married Mildred Hesner in 1916, has two daughters, Mrs. Al Rasch of Lake Jackson, Texas, and Mrs. John Ulrich of Iowa City, Iowa, one grandchild. Owner and manager of three farms. Served on town council three terms. Vice president of State Bank of Edgewood. Member of Methodist church, Knights of Pythias, Masons, Eastern Star, Consistory and Shrine. Serving first term.

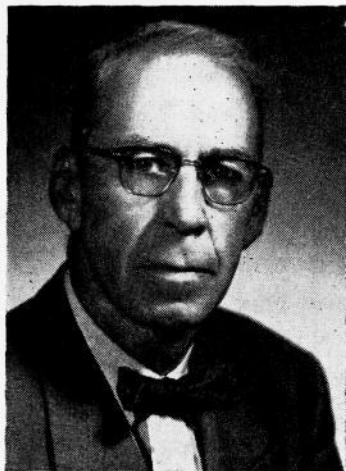

HENDRIX, W. C., Letts Muscatine County
 Republican

Born in 1899, Muscatine county, Iowa. Married Ruth Willits, Joy, Illinois, 1924. Attended local public schools and Iowa State college. Trustee Methodist church, Letts, Iowa, and Masonic bodies. Member 52nd, 52nd Extra, 53d, 54th, 55th and 56th General Assemblies.

HENRY, Jim O., Carson
Pottawattamie County
 Republican

Born on a Pottawattamie county farm October 28, 1896, the son of Thomas W. Henry and Charlotte Long Henry. Married Cecil Lorraine Pilling February 20, 1918. They have two children, James W. Henry and Mrs. Marilyn Houser. Member of East Pottawattamie AAA committee 1934-1938. Glenn Frank Republican program committee in 1938. Pottawattamie county board of supervisors from 1939-1953, 11 years as chairman. President of the Iowa County Officers Association 1943-1945. Iowa Road Study committee 1947-1948. Iowa Postwar Rehabilitation commission 1944-1945. Belongs to the Presbyterian church, the Farm Bureau, Masonic orders, the Elks and the Lions. Serving second term.

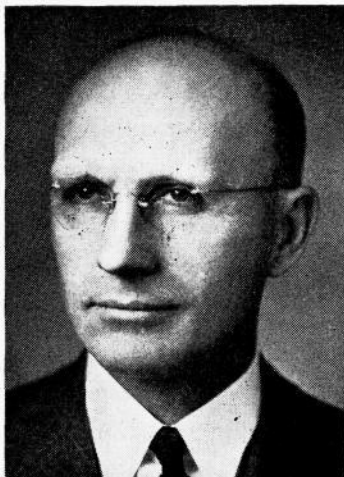



HINCHLIFFE, Charles F., Baldwin
Jackson County
 Republican

Born in Shrewsbury, England, December 31, 1894, son of Edward and Catherine Hinchliffe. Educated in Shrewsbury public schools. Came to the United States in 1914. Enlisted in the American Army in 1917, serving two years in the air corps, a year and half spent in France. Attended Coe college, Cedar Rapids, Iowa, and Northwestern university. Traveled extensively in fourteen countries in Europe for three years, representing American industry. Married Olga Peters in 1929. Now farms near Baldwin, Iowa. Active in county Republican circles as treasurer and finance chairman. Member of the Baptist church and Masonic orders. Serving second term.

HOLDSWORTH, Leonard, Manilla
Crawford County
 Republican

Born on a farm near Manilla, Iowa, on November 30, 1896 and educated in Crawford county schools. Married Margaret Jedele in 1922, and have two daughters and three sons. Served two years in France and Germany in World War I. Is a 32nd degree Mason and belongs to the Shrine and Eastern Star. Is a member of the Republican county central committee and sixth district Republican farm plank council. Served two years as county Farm Bureau president, three years as commander of the Manilla American Legion post, and chairman of the Memorial building commission. Is an Elder of the Presbyterian church and an active member in many other community activities. Was Skelly award winner in 1943. Has owned and operated a 360 acre farm for 33 years and now in partnership with two sons.

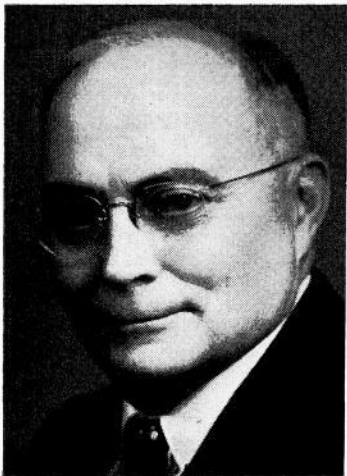
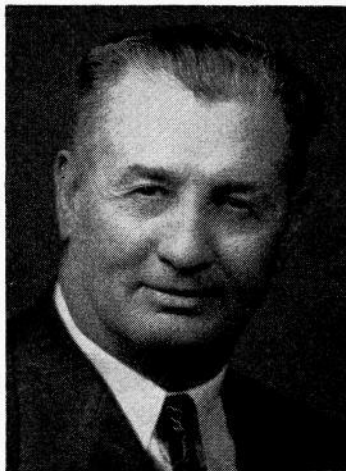

HOOVER, Earl T., Mount Ayr
Ringgold County
 Republican

Earl T. Hoover, Mount Ayr, is a farm and livestock owner. Born on a farm near Delphos, he was educated at Delphos school, the Capital City Commercial college and Drake university. The Hoovers have a son, Dr. E. E. Hoover of Fort Dodge. Mr. Hoover farmed and was in the banking business for several years. After 18 years as Ringgold county treasurer, he retired in 1950. He has served on the Mount Ayr board of education and in various township offices and many civic projects. He is a member of the Christian church, the Masonic lodge, O.E.S. and Farm Bureau. Serving second term.

HOTH, Elmer A., Postville
Allamakee County
 Republican

Born on a farm near Postville, Iowa, Allamakee county, November 12, 1900. Son of Charles and Sophia Hoth. Educated in the Waukon and Postville public schools. Married to Ella Meyer in 1921. Father of two sons, Charles and John, both of whom have served in the armed forces. Was manager of retail lumber yards at Postville and Waukon, Iowa, for twenty-one years. The past ten years has operated a hardware store in partnership with his brother at Postville, Iowa. Member of St. Paul's Lutheran church, Kiwanis club and Commercial club of Postville. Served as secretary of the Lutheran church council, Postville board of education, Postville town council. Serving second term.

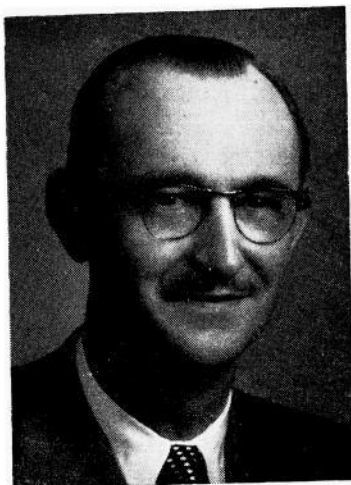

HOWARD, James W., Cresco
Howard County
 Democrat

Born in Lincolnshire, England, June 2, 1884, the youngest son of William and Elizabeth Howard. Educated in the rural schools of Winneshiek and Howard counties, and Breckenridge Institute at Decorah, Iowa. Married Elizabeth L. Sexton in 1911. Has seven children. Was engaged in farming until the time of his marriage and then was in the clothing business for forty years. Retired in 1951. Is a member of Assumption church, Holy Name Society, Knights of Columbus, Cresco country club, Wildlife, past president of the Chamber of Commerce, secretary of the Calvary cemetery association for several years, and member of the county Boy Scout board. Serving first term.

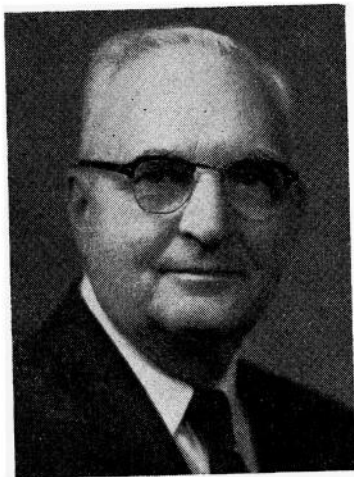

HULTMAN, O. N., Stanton
Montgomery County
 Republican

Born in Stanton, Iowa, of Swedish descent. Was graduated from the Stanton high school and began business career as a clerk in a general store. Accepted a position as assistant manager of a retail lumber business and after two years became its manager. At present owns a retail lumber business. Has served as mayor and councilman of Stanton, is vice president of the Houghton State bank of Red Oak which operates a bank at Elliott, Iowa. A member of the Lutheran church, American Legion, Knights of Pythias and is a thirty-second degree Mason. Married June 8, 1935, to Lola S. Johnson; father of two sons, Donald Napoleon, age 16, and Calvin Oscar, age 13. Served in the House of Representatives in the 45th, 45th Extra, 46th, 46th Extra, 47th and 48th sessions. Elected to the Senate in 1944; served in the 51st, 52nd, 53rd and 54th sessions. Elected to the House of Representatives in 1954 and is now serving in the 56th session.





JOHANNES, W. J., Ashton Osceola County
Democrat

Born at Ashton, Iowa, February 18, 1890. Attended school at Ashton and at Mankato, Minnesota. Employed by the C., St. P., M. & O. railroad in 1913, at Mankato, leaving this position in 1914 to enter the employ of the Sibley State bank, Sibley, Iowa, as bookkeeper. In 1919, purchased an interest in the Ashton State bank and served as cashier since that time. Served with the air forces, A. E. F. during World War I. Father of three daughters: Mary Clare, Eileen Margaret and Dorothy Jean. Serving seventh term.

JOHNS, Neil E., Toledo Tama County
Republican

Born Buckingham, February 2, 1926, son of Anna and Robert Johns. Attended Geneseo consolidated school and Iowa State college, graduating 1950 with B. S. degree in animal husbandry. Served as president of Block and Bridle club at I. S. C. Entered military service in 1944, served with U. S. Army Paratroopers in U. S. and Europe. Taught G. I. on-the-farm training at Garwin, Iowa, from 1951-53, as well as being a farm operator. Winner of county and district soil conservation awards. At present is farming and secretary-treasurer Garwin Seed company. Married Isadora Walls, 1947. One daughter, Sara Jo. Member Masonic lodge, American Legion, Garwin Commercial club, Farm Bureau and Evangelical United Brethren church.

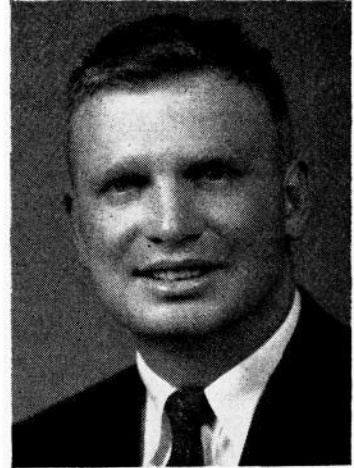

JOHNSON, Harvey W., Exira
Audubon County
Republican

Born January 22, 1904, Audubon county, Iowa, near Elk Horn. Educated in Elk Horn public schools. Is a member of the Lutheran church. Married Beulah A. Larson of Elk Horn, Iowa, 1928. Two children, Keith W. (married) and Lynn W., who is a senior in Elk Horn high school. One granddaughter, Susan. Former 4-H Club member, 4-H Club leader, Hereford cattle breeder, director Iowa Hereford association several years. President Southwest Hereford association. Member American Hereford association. Past president Audubon county Farm Bureau, also vice president and voting delegate. Past president and director of Farm Supply company, Audubon, Iowa. President Farmers Fire Protective Association, Elk Horn, Iowa. Owns and operates the 240-acre farm on which he was born and has lived since 1932. Serving first term.



**JUDD, William N., Clinton Clinton County
Republican**

William Nelson Judd, born in Schuyler, Nebraska, May 4, 1887. Moved to Clinton, Iowa, when two years of age. He was elected to the House for his seventh term, in November 1954. A few days after being sworn in as a member of the 56th General Assembly, he was stricken and died at the Methodist hospital in Des Moines, on January 13, 1955. Burial at his home in Clinton. John W. Carlsen of Clinton was named at a special election called to fill the vacancy.



**KLEIN, Andrew F., Osceola Clarke County
Republican**

Born in Franklin county, April 14, 1892, on a farm near Iowa Falls, Iowa. Second of eight children of Peter and Barbara Klein. Moved to Emmet county with parents in 1893, and remained there on a farm. Married Esther Eastman in 1920. Moved to Clarke county with wife and daughter, Doris, in 1938. He is an elder of the Christian church at Osceola, president of Lions club at New Virginia, past director of the Farm Bureau, was president for 12½ years of the local R.E.A. cooperative, also director of the Southwestern Federated Power cooperative at Creston for 10 years. Serving first term.

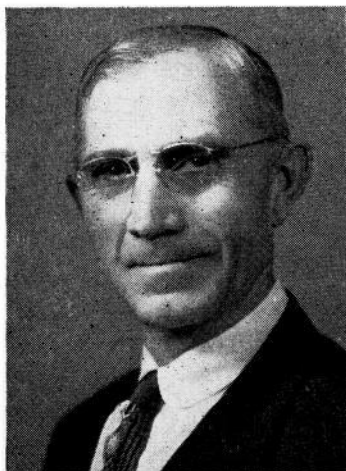

**KOSEK, Ernest, Cedar Rapids
Linn County
Republican**

Born Cedar Rapids, March 13, 1907. Attended Washington high school and Coe college. Graduated State University of Iowa, B. S. degree commercial engineering. Commissioned 1931 Army Engineers. In 1931 entered U. S. Army Air Corps as flying cadet, March Field, California. Entered investment banking business 1932. Formed Ernest Kosek and Co. 1934. Elected Cedar Rapids school board 1938, resigning in 1943, to enter U. S. Navy as assistant disbursing officer for Third Naval district, New York City, after attending navy school, Babson institute, Massachusetts. Presbyterian church, 32nd Degree Mason, Shriners, American Legion, W.B.F.A., Elks, Moose, Eagles, Chamber of Commerce, Odd Fellows, "I" men's club. Alpha Kappa Psi, Sokols, past president and at present a member Linn county board of education, a governor Iowa Investment Bankers association, past president Legislative "52" Club and the Farm Bureau. Married Vlasta V. Vondracek, 1933; has three children, Karen, Ann Jeannette and Ernest George. Serving fifth term.

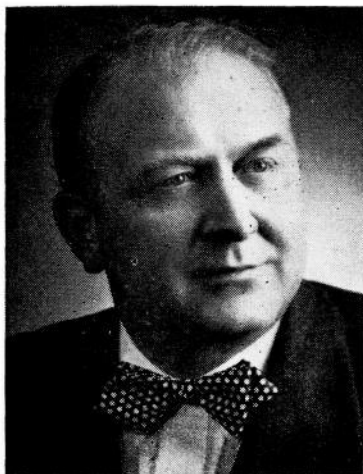



**KUESTER, G. T., Griswold Cass County
Republican**

Born January 25, 1888, in Noble township, Cass county, Iowa, where he has always resided. His parents, Charles and Catherine Elizabeth Kuester, located in the township in 1874. Married April 4, 1917, to Elda G. Weaver. Father of one son, Dale M., and one daughter, Shirley V., and has one granddaughter, Kathrine Louise Coon. He attended the rural schools of the township and has always been interested in affairs of government. He owns and operates a farm, has held various community and township offices. Member Evangelical church. Member Atlantic Memorial hospital board of trustees. Has served eleven regular and three special sessions. Speaker of the House of Representatives of 52nd and 53rd General Assemblies.

**LAUER, Grant, Eldorado Fayette County
Republican**

Grant Lauer, 61, is a Republican and an Eldorado insurance man and farm manager. A native of Eldorado, he attended rural school and later the academy at Upper Iowa university and Wartburg academy. He is a Lutheran who describes his hobby as "keeping buildings in good condition on my farms." He owns 387 acres in Fayette county. His public service includes: director of production credit association, county fair president, member of board of Good Samaritan home and hospital, secretary of German Mutual Insurance association and director of Farmers Mutual Reinsurance association. The Lauers have a son and two daughters and seven grandchildren.

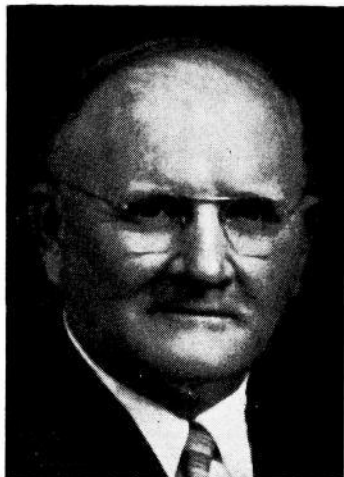

**LISLE, Vern, Clarinda Page County
Republican**

Born October 1, 1906, at Clarinda, Iowa. Attended State University of Iowa, 1923 to 1926. Graduated from University of Michigan in 1928 with B.S. in civil engineering. Married to Dorothy Schwimmer, January 6, 1929. He has two sons, Edwin S., serving with the U. S. Air Force, and Charles V., Jr., a student at Iowa State college. President of Lisle Corporation, a manufacturing business since 1936. Served three terms on Clarinda school board. Member of Methodist church and Masonic lodge.

LOSS, Casey, Algona Kossuth County
Democrat

Born at Algona, Iowa, July 1, 1904, son of Michael and Margaret Loss. Graduated from Algona high school in 1924. Attended Coe college, Cedar Rapids, Iowa, in 1926 and 1927. Farmed 1928 through 1932. Married Ethel Elizabeth English on June 24, 1931. Father of one daughter, Fay Elizabeth, age fifteen. Deputy sheriff of Kossuth county 1933 through 1936. Sheriff of Kossuth county 1937 through 1940. Returned to farming in 1941. Breeder of registered Hereford cattle. Member of First Presbyterian church of Algona. Actively interested in all branches of sports. Member of state budget and financial control committee 1951 through 1952. Serving fourth term.



LUCKEN, J. Henry, Akron
Plymouth County
Republican

Born at Akron, Iowa, February 6, 1896. Parents, Mr. and Mrs. Gerhard Lucken, were pioneer farm folks in the vicinity of Akron. Educated rural grade and Akron high school and short business course. Married Cecella M. Woll of Merrill, Iowa. Five children, Lucille Fox, Donald, Robert, Frank and Ronald. Farm owner and operator. Early advocate and participant in full scale farm conservation practices. Active in many community affairs and a number of local cooperative business enterprises. Member Presbyterian church, Farm Bureau, 32nd degree Mason, Abu Bekr Shrine, American Legion. Serving fifth term.

McCOY, Jack E., Ottumwa Wapello County
Democrat

Born May 28, 1929, in Ottumwa, Iowa, the son of Violet and Fred McCoy. Educated in the Ottumwa public schools and attended Iowa State college and Parsons college. Served two years in the army postal service. Married to Gerada Talbot in 1950. He is the father of three sons. He served two years as secretary of the United Packing House Workers of America. Member First Christian church in Ottumwa. Serving first term.

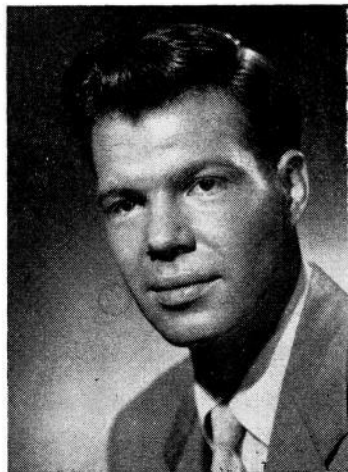



McNEAL, Clark H., Belmond
Wright County
 Republican

Born in Wright county, December 4, 1918. Attended public schools in Clarion and Rockford, Illinois. Graduated from Cornell college in 1939. Took graduate work in the field of public administration at the University of Michigan. Took position as manager of branch office of Beneficial Management corporation in 1942. Owner of McNeal Grain Company, Clarion, Iowa, and engaged in farm management, real estate and insurance at Belmond, Iowa. Married in 1939; four children; member of Methodist church, Masonic lodge, past president, Chamber of Commerce, Belmond, Iowa. Member of Tau Kappa Alpha. Serving third term.

McREYNOLDS, Wade, H., Ottumwa
Wapello County
 Democrat

Son of W. S. and Fanna Scott McReynolds. Born, October 26, 1890. First 21 years was spent on farms in Wapello and Keokuk counties. Since 1912 has been employed as street car conductor and bus driver in Ottumwa. Has served in all offices of bus drivers organization, Local No. 199, A.F.L. and now serving as secretary-treasurer. Married to Wilma Hite of Henry county. Father of one daughter, Mrs. John C. Heiss, and one son, Hurvey S. McReynolds. Member of Loyal Order of Moose and Plymouth Congregational church. An auditor of the Iowa State Federation of Labor. Served in the 51st and 56th General Assemblies.

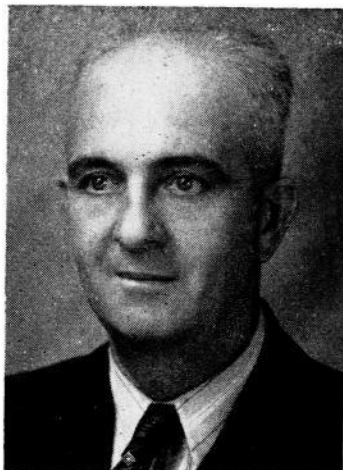

MENSING, A. L., Lowden **Cedar County**
 Republican

Born on a farm near Lowden, Iowa, on October 27, 1896. Son of Diedrich and Louise Ernsting Mensing. Married in 1919 to Elsa Rodenbeck. Two sons, Wilmarth and Leon. Entered general mercantile business in 1915 which he operated until retirement on January 1, 1953. Vice president and director of American Trust and Savings bank of Lowden. Mayor of Lowden 1920-1928. Postmaster 1928-1936. President of Lowden Community club, 1925-1939. Chairman American Red Cross branch 1929-1942. Republican county chairman 1942-1950. World War I veteran. Protestant. Member American Legion. Serving third term.



MILLER, Earl A., Cedar Falls
Black Hawk County
 Republican

Born in Black Hawk county, 1903. Educated in public schools at Cedar Falls. B.A. degree at Iowa State Teachers college, M.A. degree at University of Iowa. Married Vera Mae Hood of Independence, in 1929. Two children, Marianne (Mrs. John Leschensky of Waukon) and John, 17. Served in public schools of Iowa and Minnesota for nine years. Lives on his 260-acre farm out of Cedar Falls. Trustee of Cedar Falls Presbyterian church; Phi Delta Kappa, national honorary professional education fraternity; P.T.A.; director of Cedar Falls Trust and Savings bank; director of Cedar Falls National Co. Past service: Elder of Presbyterian church; Boy Scouts 25 years; Community Planning council; Deputy county assessor; Soil Conservation committee. Serving fourth term.



MILLER, Jack, Sioux City
Woodbury County
 Democrat

Born June 6, 1916, Chicago, Illinois. Grandfather, Fred Miller, a native Iowan from Arlington. Moved to Sioux City with parents in 1932. Lawyer, specializing in taxation. Former attorney, office of chief counsel, Internal Revenue Service, Washington, D. C., and past chairman, committee on tax problems of farmers, American Bar Association. Graduate of Creighton University (A.B.) and Columbia University (LL.B.), with postgraduate work at State University of Iowa college of law. One-time member of faculties of Notre Dame University law school and George Washington University department of business administration. Colonel in U. S. Air Force Reserve and World War II veteran, service including air staff in Washington, China-India-Burma theater, and faculty of U. S. Army Command and General Staff college, Fort Leavenworth, Kansas. Member of Rotary, Moose, Legion, V.F.W., Chamber of Commerce, Izaak Walton League, Red Cross disaster committee, and county polio board. Married and four children. Serving first term.



MILROY, J. N., Vinton **Benton County**
 Republican

Jack N. Milroy, single, was born May 31, 1923, to James H. and Margaret Milroy. Educated in the Vinton public schools, graduated 1943 from Kemper military school and junior college, A.A., 1948 Grinnell college, B.A., 1951 State University of Iowa, LL.B. Served in United States infantry in World War II from 1943 to 1946 in the European theatre. Presently practicing law as a partner in the firm of Milroy, Milroy and Milroy. Owns business and farm real estate in Vinton and Benton county. Active in many community affairs and a member of Geo. C. Luckey Post 57, American Legion, Voiture 625 of the Forty and Eight, American Legion, Vinton Lodge 62 A. F. and A. M., Vinton Chamber of Commerce, Junior Chamber of Commerce, American, Iowa State and Benton county bar associations, national and Iowa flying farmers, Farm Bureau and the Vinton Methodist church. Serving first term.



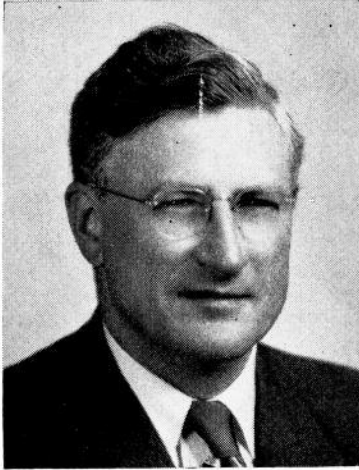

MOOTY, W. L., Grundy Center
Grundy County
 Republican

Born May 23, 1906, on a farm in Grundy county. Son of William A. and May E. Mooty, the former having served in the House during the 37th, 38th and 45th General Assemblies. Graduated from Reinbeck high school, 1924, State University of Iowa, 1928, and college of law, 1930. Admitted to the bar and practiced law in Grundy Center until 1942. County attorney, Grundy county, 1933 to 1937. Served as Young Republican and Republican chairman. Served on Grundy Center city council. Member Grundy County Memorial hospital board. Director Grundy National bank since 1934. Served with air forces, 1942 to 1946. Married Jean Lehman of Oklahoma City, Oklahoma, February 16, 1946; father of two daughters, Marcia Ann and Helen Frances. Principal owner and manager 880-acre farm; in the auto business in Grundy Center and Reinbeck, and farm implements in Grundy Center, Conrad, Parkersburg. Presbyterian, American Legion, Rotary, Mason, Odd Fellow, State Bar Association. Serving third term.

MORRIS, Conway E., Dallas Center
Dallas County
 Republican

Born at Waukeo, in Dallas county, February 16, 1894. Educated at the Waukeo high school and attended the Capital City Commercial college in Des Moines. He has lived his entire lifetime in Dallas county where he is actively engaged in farming, and is a prominent livestock feeder. Has served for twenty-five years on the county board of education; a charter member of the Farm Bureau; a member of the Rotary club and Masonic lodge. Since World War II, has traveled extensively in Europe where he made a study of economic conditions. He has also traveled in the United States, Canada and Mexico. He is married, has three children, one son and two daughters. Serving his third term.



NADEN, Robert W., Webster City
Hamilton County
 Republican

Born in Osage, Iowa, May 6, 1921, son of William I. and Ruth Naden. Educated in the Webster City public schools, graduating from the Webster City junior college in 1941. Attended Iowa State college until enlisting in the navy in 1942, later commissioned and served as engineering officer through the end of World War II. Married to Dorothy Russell on November 8, 1942. Four children—Russell, Janet, Candace and Leah. Engaged in the manufacture of electric scoreboards along with local farming and real estate interests. Past president of Kiwanis club. Member of the Methodist church, American Legion and the Masonic lodge.



NELSON, Gladys Shand, Newton
Jasper County
 Republican

Born at Crary, North Dakota, April 23, 1895. Graduate of University of North Dakota, high school teacher and principal for five years. Married Edward L. Nelson of Grinnell in 1920. Moved to Newton in 1925. Mr. Nelson is assistant secretary of the Maytag Company. Family consists of two children: James, professor of economics, Amherst College, and Phyllis, professor of history at Ball State Teachers' College. Member of Congregational church, Newton Woman's Club, League of Women Voters, Eastern Star, White Shrine, P.E.O. and Delta Kappa Gamma. Past president of League of Women Voters of Iowa. Presiding officer at opening session of the House, 56th G.A. Serving third term.

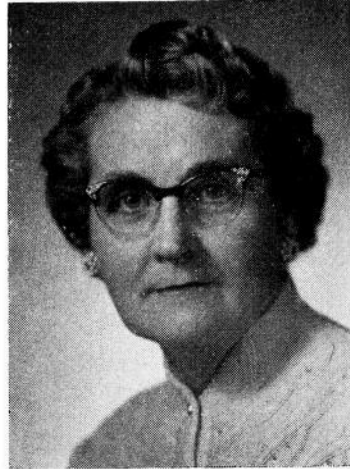

NELSON, Henry C., Forest City
Winneshago County
 Republican

Born December 7, 1900, near Hersey, Wisconsin. Educated in public schools of South Dakota and Minnesota. Attended Black Hills State Teachers college in South Dakota. Veteran of World War II, serving with the U. S. Navy in the Pacific, Atlantic and Mediterranean areas. Member American Legion, Farm Bureau, Iowa Association of Farm Managers, I.O.O.F. Lodge, El Kahir Temple Shrine, Order of Eastern Star, and Congregational church. Past president of Forest City Chamber of Commerce. In farm management and general property management business. Is a farm owner. Serving first term.

NICHOLSON, Kirk R., Bedford
Taylor County
 Republican

Born in Clay county at Royal, Iowa, June 30, 1902, son of Mr. and Mrs. W. S. Nicholson. Educated in the Nodaway county schools of Missouri. Married Pauline Coleman in 1924. They have five children: One daughter, Rhoda, and four sons, Hobart, Robert, Roger and Richard. Farmed for twenty-seven years; one son now operates the farms. Member of the Methodist church, County Board of Education for ten years, chairman for five years; Conference Board, and was on Board for handicapped children for Taylor and Adams counties. Director of a bank. Was director of Farm Bureau and 4-H leader for ten years. Serving third term.





NORLAND, Edward, Cylinder
Palo Alto County
 Republican

Born February 9, 1922, in Palo Alto county near Cylinder, Iowa. Parents are Mr. and Mrs. Herman Norland. Graduated from Cylinder high school. Attended Waldorf junior college, Forest City, Iowa, and spent one summer session at Iowa State college, Ames. Was 4-H club leader, Farm Bureau director and county vice president, president of the local Community club and Athletic Association, member of Lutheran church. Engaged in farming. Serving first term.

NOVAK, Emil L., Fairfax **Linn County**
 Republican

Born March 11, 1916, on a farm south of Fairfax. Attended public schools and Iowa State college. Past president Linn county Farm Bureau, voting delegate and past member of Iowa Farm Bureau resolution committee, member Iowa Republican Farm Council. Member Cedar Rapids Chamber of Commerce. Young Republicans and former 4-H leader. A 32nd degree Mason, and member El Kahir Shrine, rural chairman Linn county Red Cross drive. Member of the First Congregational church of Cedar Rapids. Operating a 385-acre livestock farm. Married, has two sons, Maury and Craig. Serving second term.



OPPEDAHL, Edward, Renwick
Humboldt County
 Republican

Born in Humboldt county on a farm four miles south of Renwick, Iowa, May 2, 1890. Parents, Sven I. and Anna Oppedahl. Finished eighth grade in local country school, took high school at Waldorf college, Forest City, Iowa, attended Iowa State college years 1911 and 1912. Married Isadore H. Gangestad, Goldfield, Iowa, on June 10, 1914. Four sons: Sherrill J., Paul E., Robert L., and Phillip E., and one daughter, Ruth E. Taught two terms country school, U. S. census taker in 1910, township assessor two terms, Farm Bureau president ten years, school director, bank director, director county fair, director Farmers Coop. Elevator, president shipping association. Held various offices in local Lutheran church. Farm owner and operator, general livestock, cattle feeder and dealer. Serving third term.



OWEN, Kenneth E., Centerville
Appanoose County
 Democrat

Born September 1, 1918, in Appanoose county, on the farm which he now owns and operates, a son of Sam and Vera Owen. Educated in the public schools of Jerome and Centerville. Married to Frances Hamm, October 7, 1937. Has one son, Keith, and one daughter, Diana. Has been actively engaged in farming since 1937. Served on the board of the Appanoose county Farm Bureau for six years, and was chairman for two years. Has been a member of the Jerome school board for the past fifteen years. Serving first term.

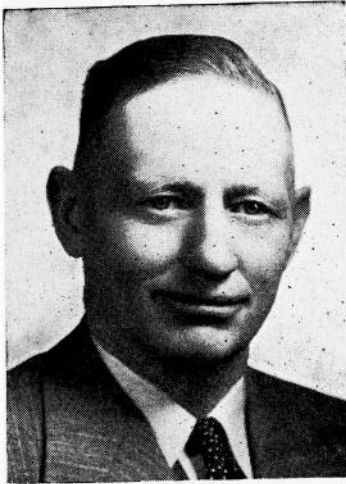

PATRICK, Russell A., Hawarden
Sioux County
 Republican

Born on a farm near Hawarden in Sioux county, December 6, 1899, the son of J. A. and Ima Hastings Patrick. Attended high school in Hawarden and the University of Minnesota. Married Stella McAninch in 1922 (deceased). Has four children, two boys and two girls. Married Bernita Conway of Garner in 1953. Farmed continuously since marriage. Farm owner and operator. Has been active in REA organization and a firm believer in local self government. Member of Methodist church, Masonic lodge and a veteran of World War I. Serving fifth term.

PAUL, George L., Brooklyn
Poweshiek County
 Republican

Born in Newton, Iowa, April 30, 1903. Moved to Grinnell in 1907. Attended Grinnell public schools and was graduated from Grinnell college in 1925. Worked in Chicago for Hart, Schaffner and Marx, clothing manufacturer and wholesaler. Married Rachel Reeder, Mechanicsville, in 1935 and in same year moved to farm near Brooklyn. Served as township assessor ten years; several years on community and Poweshiek County AAA committees; several years as secretary of Poweshiek county Farm Bureau. Secretary-treasurer of Brooklyn Cooperative Creamery Association. Director and president of State Brand Creameries, Inc., Mason City, and president National Creameries Assn., St. Paul, Minnesota. Member of Presbyterian church, Masons, Des Moines Consistory, Za-Ga-Zig Temple and Phi Beta Kappa, honorary scholastic fraternity. Served in 52nd Extra, 53rd, 54th, 55th and 56th General Assemblies. Served on Governmental Reorganization Commission between 53rd and 54th General Assemblies.





PENDLETON, Wendell, Storm Lake
Buena Vista County
 Republican

Born in Washington, D. C., December 20, 1919. Educated in the public schools of Storm Lake, Buena Vista college (B.A.), and Iowa University College of Law (J.D.). Married Pheraby Fields of Helena, Arkansas, one son, Charles Brian. Served with the U. S. Marines in the Pacific theater in World War II. Member of Presbyterian church, Kiwanis, Toastmasters, Izaak Walton League, director of Northwood Sports, Inc., and various veteran, fraternal and business organizations. Elected Speaker pro tempore of the House of Representatives, 56th G.A. Now serving third term.

PETERSON, Amos C., Nashua
Chickasaw County
 Republican

Born on a farm near Nashua, Iowa, June 27, 1892, the son of Carl and Eva Peterson. Educated in both country and town schools. Married to Rilla Butler, April 18, 1917. Has one son, Roger, who now operates the 240-acre family farm. Member of the Methodist church, Lions club and Farm Bureau. His public activities include member of school board, township trustee, director of Farm Bureau, secretary of Nashua Cooperative Creamery, director of Nashua Equity and Lumber Co., and director of the Big 4 Fair Association. Has for many years been a prominent breeder of registered Holstein cattle and purebred Duroc hogs. Serving his second term.



PETRUCCELLI, Don A., Davenport
Scott County
 Republican

Born in Revere, Massachusetts, March 1, 1913, son of Vincent and Amelia Petrucelli. Attended public schools in Davenport and graduated from St. Ambrose college in Davenport. A graduate of the law school at the University of South Dakota. Practices law at Davenport. Married Carol Selitto of Maplewood, New Jersey, a registered nurse and is the father of three children: Amy, 7; Vincent, 6, and Linda, 3. Served in the U. S. army and a member of the offices of Strategic Services for five years. Served in the International Law Department of the R. & A. branch of the U. S. Department of State in Washington, D. C., Member of Masonic lodge, Mohassan Grotto, Davenport Exchange club, Delta Theta Phi legal fraternity, Iowa State Bar Association, Scott County Bar Association and a member of the Trinity Episcopal church. Serving first term.



PIM, Raymond T., Lucas Lucas County
Republican

Born on a farm near Lucas, Iowa, January 23, 1897, the oldest son of Frank L. and Kate Pim. Attended rural schools, Lucas high school, graduate Iowa State college 1920, degree in animal husbandry. Served in the First World War as a second lieutenant. Married to Carolyn Deyo of Port Edwards, Wisconsin, in 1926. Have two children, Mrs. Ruth Van Echaute of Moline, Illinois, and Robert R. Pim of Lucas. Served as vice president and president of the Lucas county Farm Bureau, helped organize Lucas county Co-operative Creamery and served as president 1946-52. A director of the Iowa Association of Local Creameries. President of local school board, past president of Chariton Flying club. Member of Methodist church, Masons, Shrine, Rotary club, American Legion. Farms in Lucas county and raises registered Hereford cattle. Now serving second term.

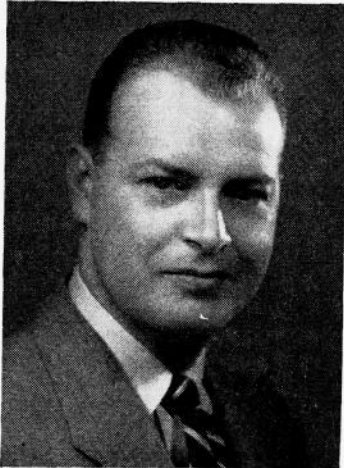
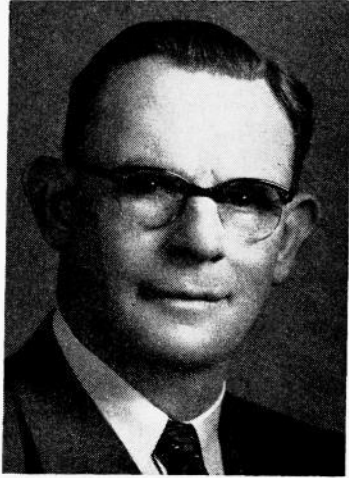

POLLOCK, Roscoe L., Douds
Van Buren County
Republican

Born in Douds, Iowa, April 25, 1928. Educated in Douds-Leando consolidated schools, graduated 1945. Attended State University of Iowa. Member Christ Methodist church, Douds; Theta Xi fraternity, Masonic lodge and American Legion. Serving first term.

RAMSEYER, Harry W., Washington
Washington County
Republican

Born May 28, 1896, on a farm near Pulaske, Iowa. Established the Ramseyer's Hatchery and Feed business in Washington, Iowa, in 1925. Graduated Bluffton college, Bluffton, Ohio. B.A. degree. Took graduate work at the University of Wisconsin. Past president of the Washington Board of Education, Rotary club, Chamber of Commerce and the Iowa Poultry Improvement Association. Member of the American Legion and Elder of Presbyterian church. Past member Washington county Health Board. Married Lena Prevo Nusbaum, September 6, 1926. Father of two children, Mrs. Paul Hammerberg, Syracuse, New York, and Harry William, Jr., medical student State University of Iowa. Serving third term.

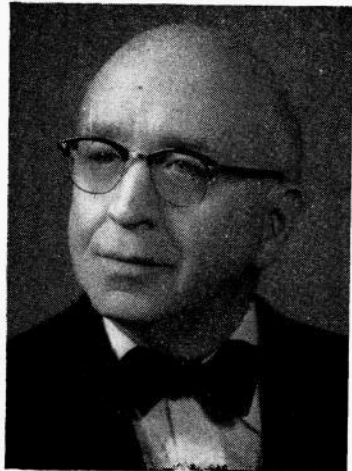



REPPERT, Howard C., Jr., Des Moines
Polk County
 Democrat

Born January 24, 1918, in Des Moines, Iowa. Educated Des Moines public schools, Drake University and the State University of Iowa. Served in the army and the air force during World War II. Married Helen Keller of Des Moines, Iowa, May 3, 1941, and is the father of one daughter, Suzanne. President Reppert Transfer and Storage Co., Inc., and Retail Merchants Delivery. Member St. Johns Lutheran church. Masonic lodge, Scottish Rite bodies, Shrine, Chamber of Commerce, Advertising club, American Legion, Manufacturers Representatives Association, Veterans of Foreign Wars, Phi Delta Theta fraternity, Reserve Officers Association, Sojourners, and various business organizations. Serving first term.

RIEHM, Curtis G., Garner Hancock County
 Republican

Born December 23, 1914, Britt, Iowa. Educated in public schools in Britt and Garner, Iowa, University of Iowa College of Commerce (B.A.), and College of Law (J.D.). Served four years with army (C.E.) in European and Pacific theatres, World War II, seven years active army reserve. Married Florine McDermott of Merville, Iowa, three children: Beverly, age 7; Charles, age 5; and Carol, age 1. Engaged in practice of law and farm operation in Hancock county, at Garner, Iowa. Served as county attorney four years, town attorney for towns of Garner and Kanawha. Previous experience included farming, teaching school and construction work. Served as Hancock county Eisenhower chairman, member of Methodist church, member of and past post commander American Legion, Veterans of Foreign Wars, Masonic lodge, Des Moines Consistory and Shrine, Rotary and Iowa Bar Association.

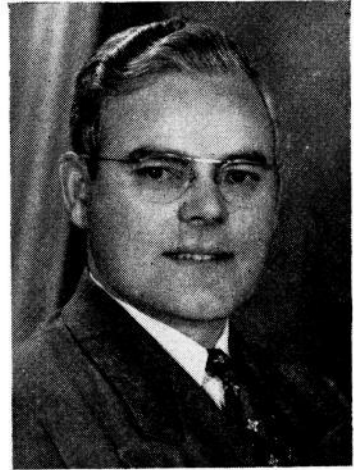

RINGGENBERG, Carl H., Ames
Story County
 Republican

Born on farm near Campbell, Nebraska, April 28, 1895. Son of H. A. and Anna Ringgenberg. Resident of Ames and Story county since 1903. Graduate of Ames high school and Iowa State college. Taught high school one year before serving with the 212th Engineers of 12th Division in World War I. Married Eloise Minkler of Ames, Iowa. Engaged in farming since 1920. Four children, Ruth (Mrs. R. E. Matson of near Ames), Dorothy, deceased, Robert and Marilyn. Held various township offices such as trustee, clerk and school board member. Member of the county board of education for 17 years. In 1934 and 1935 served on township and county AAA committees. Has been member of county Fair Association and county Farm Bureau board, American Legion and Izaak Walton League. Member of First Methodist church and served on official and financial boards. Serving third term.



SANTEE, Leslie, Cedar Falls
Black Hawk County
 Republican

Born at Cedar Falls, 1902. Graduated from Cedar Falls high school, 1918; attended Iowa State Teacher college. Engaged in real estate and insurance business in Cedar Falls since 1922; farming and turkey raising since 1942. Married Luella Bauman of Rock Valley, Iowa, one daughter, Marianna, teaches in Owatonna, Minnesota. Member of Black Hawk county Republican central committee, Sigma Alpha Epsilon fraternity, Elks lodge, Cedar Falls real estate board, Cedar Falls Insurers Association, Farm Bureau and National Turkey Federation.



SAR, Martin E., Charles City Floyd County
 Republican

Born on a farm at Essex, Iowa, February 24, 1886. Son of Charles and Anna Sar. Graduate Iowa State college, 1913. Professional degree, Master of Agriculture, Iowa State college, 1921. Married Ada C. Gronberg, February 24, 1915. Father of two sons, Robert A. and Allen C., both graduates of Iowa State college and World War II veterans with five years service record. Three grandchildren, Sharyn, Jeffrey and Randall. At present in partnership with his two sons in the production and sale of certified farm seed, especially seed corn, under the firm name of Sar Seed Farms. Member of the Lutheran church and active in its work. Past president of the Floyd county Farm Bureau and local Rotary club. Member various civic organizations. State Farm Bureau resolutions committee one year. Member first board of directors, Chicago Producers commission association. Director First Security bank, Charles City. Serving third term.

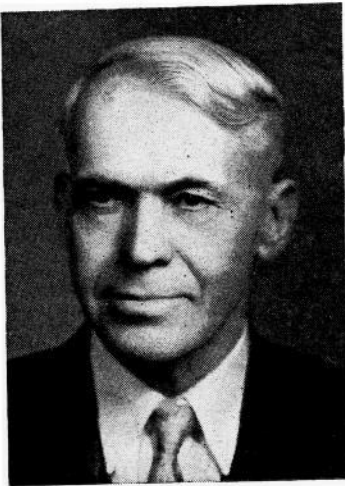

SCHEERER, Chester A., Boone
Boone County
 Republican

Born at Ottawa, Illinois, August 29, 1899. Moved to Fort Dodge, Iowa, in 1901. Attended Webster county public schools and business college and Iowa State college. Veteran of World War I, serving in the Motor Transport Division. Started farming in Webster county 1919. Married Mary Weaver 1920. Has four daughters. Moved to Boone county 1931. Farmed there continuously since. Named Master Corn Producer 1941. Master Swine Producer 1951. Helped organize Boone-Greene county R.E.A. Served on board of directors for twelve years as president or vice president. Organization director of Boone county Farm Bureau eight years; also secretary, vice president and president. President, Boone county fair, three years. Served on county draft board; War Mobilization board; Ration board. Active member of Methodist church; Masonic lodge; Chamber of Commerce; Rotary club. Serving second term.





**SERSLAND, Hillman H., Decorah
Winneshiek County
Republican**

Born August 10, 1906, the eldest of nine children of Halvor and Malla Brown Sersland. Attended Winneshiek county rural school and Luther college preparatory department, class of 1926. Married in 1929 to Irene W. Olson, daughter of Julius and Laura Olson. The father of three children, Howard, born in 1931; Marolyn, 1935; Walter, 1939. Started business in Decorah in 1930 dealing in implements applicable to agriculture. Acquired a farm in 1942 which has been operated since in conjunction with the implement business. Member of the Washington Prairie Lutheran church, past director, secretary, president, and voting delegate of the Winneshiek county Farm Bureau, charter member and past president of the Decorah Lions club, member of the Decorah Chamber of Commerce, member of the Winneshiek county Health Improvement board, member of the 55th and 56th General Assemblies as Representative from Winneshiek county.

**SMITH, Roy J., Spirit Lake
Dickinson County
Republican**

Born in White Side county, Illinois, 1889, one of five sons of Harriette and T. J. Smith, a twin brother passing away in 1925. Educated in the schools of Hardin county, Iowa, where he taught school. Was married to Flossie M. Lepley in 1911, and the father of two daughters, Coniston Zeller of Alden, Minn., and Betty Lou Baker, Anaheim, California. Moved to Dickinson county, Iowa, in 1913. Owner and operator of the Jersey Dell farm. Active in community work, including 4-H club work, helping organize and finance the club work in the county. A member of the Masonic lodge, Shrine, Rotary, and the Methodist church. Serving fourth term.



**STEERS, Edward J., Creston Union County
Republican**

Born in Creston, Iowa, August 3, 1915. Son of Mattie and Dave Steers. Married Hazel R. Harris, June 2, 1940. Graduate of Creston high school. Clerk and assistant cashier at the Iowa State and the First National banks of Creston. Owns and operates fresh poultry store. Served two terms as alderman on city council. Veteran of World War II. Past post commander of the V. F. W. Member of the Christian church, American Legion, Eagles, Chamber of Commerce. Serving second term.

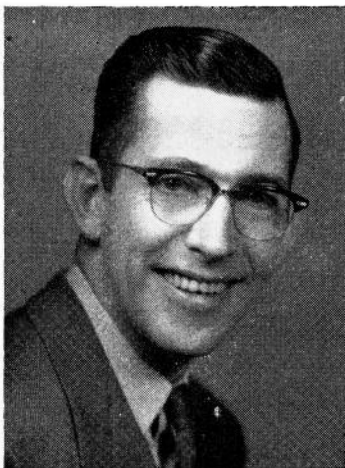

STEPHENSON, O. C., Corydon
Wayne County
Republican

Born on a farm in Wayne county on July 12, 1890. Farmed for 32 years and now supervises two farms. Vice president and director of Wayne County Mutual Insurance Association and also an insurance agent. Has served as clerk of district court, inheritance appraiser for 20 years, AAA committeeman and assessor. Is a graduate from high school and business college. A Protestant, a Mason and a member of Za-Ga-Zig Shrine. Has lived in Corydon for the past eight years. Married to Ruth Hays of Seymour, Iowa, in 1913. Has one son, Fred, and three daughters, Paula, Thelma and Marcia-belle and six grandchildren. Serving second term.



STEVENS, Henry H., Jefferson
Greene County
Republican

Born near Rippey, Greene county, Iowa, May 4, 1893. Educated in public schools of Greene and Dallas counties. Married Abbie M. Waldo of Scranton, Iowa, in 1921 and has three children, Martha Alice, Richard H., and Mrs. James E. Bucklin, and five grandchildren, David James Bucklin, John Mason Bucklin, Ann Elizabeth Bucklin, Mary Lynn Bucklin and Susan Marie Stevens. Served overseas in World War I, and served in many civic activities. Member of Methodist church of Jefferson, member of budget and financial control committee. Now serving sixth term.

SWISHER, Scott, Iowa City
Johnson County
Democrat

Born July 15, 1919, at Iowa City, Iowa. Attended public schools of Iowa City, Iowa. Received B.A. degree at University of Iowa in 1942. Received J.D. law degree at University of Iowa law school in 1943. Married Nancy IlgenFritz of Winterset, Iowa. Practicing attorney, Swisher and Swisher, Iowa City. Past president, Johnson county bar association. Director of the Iowa Association of Bar Presidents. Member of the Johnson county, Iowa State and American bar associations. Member of the First Presbyterian church, Iowa City. Serving first term.





TABOR, Harold A., Lamoni
Decatur County
Republican

Born near Wray, Colorado, July 19, 1897, to A. E. and Nancy Ann Tabor. Attended public schools of Yuma county, Colorado, and Graceland college, Lamoni, Iowa. Married Laura Lucille Curtis 1919. They have five children: Corrine Banks of Chatham, Ontario, Canada; Eugene Tabor, farming near Lamoni; Kathryn Blair, Iowa City; Nancy Ann Barritt, Little Rock, Arkansas, and James R. Tabor, stationed at Selfridge air base near Detroit, Michigan. He has been farming and raising livestock continuously for the past 35 years. Moved to Lamoni, Iowa, 1945. Active in community work having served as scoutmaster, 4-H club leader, school board member, director in local cooperatives and member of Farm Bureau. He is an ordained minister of the Reorganized Church of Jesus Christ of Latter Day Saints. Served in the Colorado legislature ten years, 1936 to 1946. Serving first term.

TATE, W. H. (Bill), Mason City
Cerro Gordo County
Republican

Born in Buchanan county, August 11, 1900; eldest of nine children of S. R. and Alice Ringold Tate. Served in World War I, ambulance driver, fourth division. Educated in the public schools at Independence, Iowa; Upper Iowa university, B.A., State University of Iowa, M.A. Father of five children: Dorothy (Mrs. Robert Kimball), Cedar Rapids; Barbara (Mrs. Robert Wolf), Omaha, Nebraska; Bill, Jr., S/Sgt. United States Air Corps; Thomas, at home; Alethea, at home. Owner J. B. Youngblood Realty Co., General Agent, American Mutual Life Insurance Company, Member Methodist church, American Legion, V. F. W., Chamber of Commerce, Insurance Underwriters Association, Masonic bodies, B.P.O.E. Married Vivian Bancroft, of Monticello, Iowa. Serving third term.



THOMPSON, Frank R., Guthrie Center
Guthrie County
Republican

Born on farm near Manilla, Iowa, January 13, 1916, son of Ray H. and Cora (Chamberlain) Thompson. Educated in Denison schools, graduating in 1933. Graduated from State University in 1939 and 1941, B.A. and J.D. degrees. Admitted to practice law in 1941. Married in 1940 to Madonna Umland. One son and one daughter. County attorney for Guthrie county 1943 to 1948. Practiced law in Stuart, Iowa, beginning in 1941, and in 1945 moved to Guthrie Center where now a member of firm, Batschelet & Thompson, attorneys at law, and abstracters. Member Guthrie Center Methodist church, Gamma Eta Gamma fraternity, past president Guthrie county Young Republican league, P. M. Masonic lodge, P. P. O.E.S., P. G. I.O.O.F., P. P. Guthrie Center Chamber of Commerce, P. P. Lions club, member Iowa State Bar association. Serving second term.



VAN ZWOL, Jacob, Paullina
O'Brien County
 Republican

Born at Le Mars in Plymouth county, June 28, 1893, educated Le Mars high school. Married Mabel Hinkson September 15, 1914, at Stuart, Iowa; two daughters Helen Elizabeth (Mrs. R. E. Wareham), Chappaqua, New York, and Eunice Margaret (Mrs. Paul H. Phillips), Waterloo, Iowa. 1910-1916 employed on Sheldon Mail and Sun; 1916-1928 editor and publisher Boyden (Iowa) Reporter; 1928-1946 editor and publisher Paullina (Iowa) Times; now engaged as life underwriter with Northwestern Mutual Life Insurance Company. President Paullina Telephone Co. for seventeen years; past president of Interstate Editorial Association, Chamber of Commerce, Lions club, Paullina golf club, O'Brien county Press Association. Member Presbyterian church, Farm Bureau, Library board of trustees, chairman Paullina branch American Red Cross. Serving fourth term.

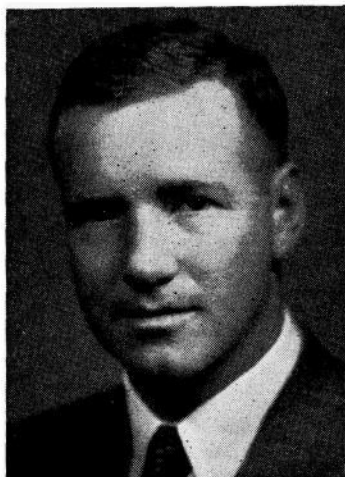

VERMEER, Elmer H., Pella
Marion County
 Republican

Born in Marion county, near Pella, June 7, 1920. Son of Jacob G. and Anna Haven Vermeer. Educated in rural schools, Pella high school and Central college. Veteran of World War II, with 4½ years service in Army Corps of Engineers. Served as Demolition Officer with 2nd Ranger Battalion in European theatre of operation. Married Jeannette V. Lankelma of Pella, September 20, 1946. Four sons, Tom, Dick, Harry and James. At the present time he owns and operates a livestock farm west of Pella. Member of the Reformed church, American Legion and Farm Bureau. Serving second term.

VOIGTMANN, Fred, Marengo Iowa County
 Republican

Born January 21, 1889, on a farm near St. James, Minnesota. Moved to Manitoba, Canada, in 1898 with his parents. Attended Concordia college at St. Paul, Minnesota, from 1902-1906, and Normal school at Seward, Nebraska, from 1906 to 1908. Taught school from 1908-1943. The last 23 years in one school in Iowa county. From 1943 until January 1, 1951, was director of relief in Iowa county. Married Louise Steinkraus, is the father of five sons and two daughters. The eldest son is a Lutheran pastor, two sons are building contractors in Iowa county, one is in business in Victor, Iowa. The youngest is a sergeant major in the United States Army air force since 1947. Member and organist of Lutheran church and county chairman of March of Dimes, home service chairman of North Iowa county chapter American Red Cross. Active in all civic affairs. Serving third term.



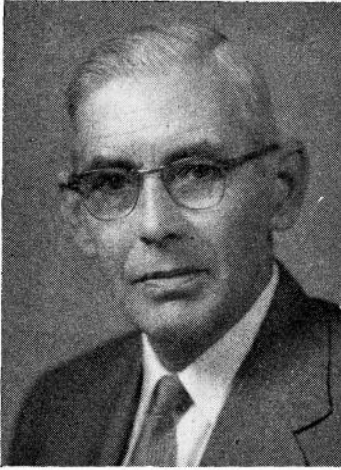

WALTER, John F., McGregor
Clayton County
Republican

Born at McGregor, Iowa, on March 16, 1893. Graduated from McGregor high school. Graduated from the State University of Iowa college of dentistry in 1918 and for a time was on the faculty there. He is a former member of the state fish and game commission. Served as mayor of McGregor sixteen years, served on McGregor school board seven years and McGregor municipal utilities board ten years. Dr. Walter is a past president of the Iowa League of Municipalities. He is a World War I veteran. Past commander Pocket City Post 267. Married Hilda M. Lungwitz of Dubuque, Iowa. Two married daughters, Joanne Adele Kiest, Mary Margaret Warren. Three grandchildren. Member Kiwanis club, Masonic lodge No. 135, past president Clayton county mayor's organization and member Clayton county development organization. Affiliated with Methodist church. Hobbies are fishing, hunting and municipal affairs. Serving his first term.

WALTER, Paul M., Union Hardin County
Republican

Born in Marshall county, Iowa, December 14, 1904, son of Warren and Iva Walter. Graduated from Beaman high school in 1922. Graduated from Iowa State college with B.S. degree in agricultural economics, 1927. Married Mary Brindle, Conrad, Iowa, 1927. Father of two daughters, Darlene and Marilyn. Engaged in farming and livestock feeding since 1927. Served in the 53rd General Assembly, member of the Friends church, past master of Masonic lodge, bank director, former president Hardin county Farm Bureau, and held office in a number of other county and community organizations. Serving fourth term.

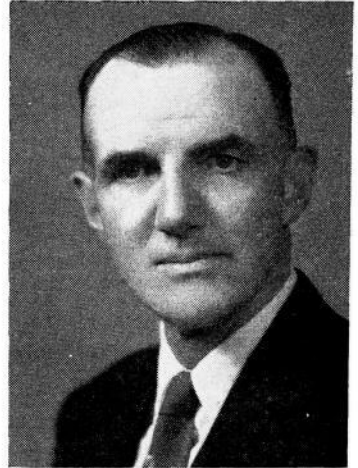

WATSON, Joseph O., Jr., Indianola
Warren County
Republican

Born in Indianola, Iowa, August 26, 1903. Educated in the public schools of Indianola, Iowa. Graduated from Simpson college in 1925, University of Iowa law school in 1928. County attorney of Warren county, Iowa, 1929-1932. Practiced law in Indianola, Iowa, from June 1928 to present date. Married Betty Gay, February 15, 1930. Three children, J. O. III, Richard and John. Member of First Presbyterian church of Indianola, Masonic lodge, Lions club, Iowa State Bar association (life member) and American Bar association. Member of board of governors of Iowa State Bar association. Member of Des Moines club and Des Moines Philatelic society. Served as chairman of Warren county Republican central committee for many years. Serving second term.



WELLS, W. Ellis, Fort Madison**Lee County****Democrat**

Born in Brookfield, Missouri, February 12, 1900. Attended Park college and Kirksville State normal school. Served in World War I. Discharged at age 18. Married Della Leona Meek of Springfield, Missouri, August 1926. Served as Lee county recorder five terms, Lee county supervisor one term and as member of Rationing Board during World War II. Is a member of the firm of Burton, Dorn and Wells, real estate brokers of Fort Madison, Iowa. Belongs to the Presbyterian church, Masonic lodge, Order of the Eastern Star, White Shrine, Izaak Walton League, Lions club and the American Legion. Serving first term.

**WHITNEY, W. E., Aurelia****Cherokee County****Republican**

Born May 31, 1909, at Aurelia, Iowa. Graduated from Aurelia high school, 1926. Attended State University of Iowa. Was graduated from Iowa State college, B.S. in mechanical engineering, 1934. Married Katherine Bierden, 1933. Has three sons, William G., 19; Thomas M., 16; and Robert C., 7. Employed at Dodge manufacturing corporation, Mishawaka, Indiana, until 1938. Owned and operated country grain elevators in Dysart, Iowa, and Aurelia, Iowa, from 1938 until 1951. Served on city council in Dysart, and school board and city council in Aurelia. Member of Masonic lodge, Consistory and Shrine. Congregational church. Serving second term.

WILSON, Melvin, Rockwell City**Calhoun County****Republican**

Born at Paton, Greene county, Iowa, April 26, 1890. Son of David W. and Flora Wilson. Educated in the schools of Greene county. Married January 28, 1913, to Mary E. White. Father of six children: Mildred, Walter who gave his life in World War II, Richard, Mabel, Marion and Marjorie. Engaged in farming until 1928 in Greene county. Moved to Lake City, Iowa, in 1928 and engaged in the rendering business until 1943. Served on the Lake City council for several years and gave much time to Boy Scout work. A member of Kiwanis, was lieutenant governor of Kiwanis division three of Nebraska-Iowa district in 1944. Moved to Twin Lakes, Rockwell City in 1950. Owns and manages two farms. Served in the House of Representatives in the 48th, 49th, 50th and 50th Extra session; also the 55th and 56th sessions. Serving fifth term.

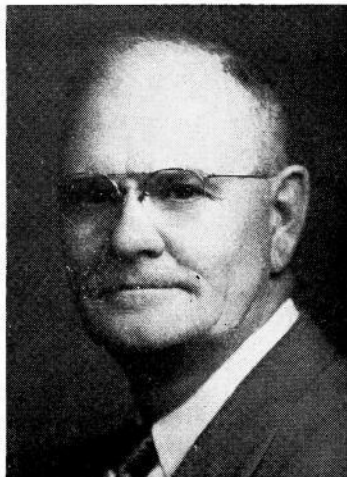

Study Committees Named by Governor

Special Professional Committee to Review Cases Under Consideration for Commutation of Sentence by the Board of Parole:—Dr. Robert G. Caldwell, Iowa City; Dr. Charles C. Graves, Board of Control; Lowell Schenke, Board of Control.

Mississippi River Parkway Planning Commission:—John Adams, Guttenberg; C. E. Dove, Dubuque; Mel Foster, Davenport; Mrs. Kathryn Hart, Keokuk; Arthur Jacobson, Waukon; Mark Morris, Clinton; Rev. Laurence Nelson, Bellevue; Mrs. James Schramm, Burlington; Mrs. William Weaver, Wapello; C. H. Young, Muscatine.

Discrimination in Employment Study Committee:—S. C. Resolution No. 15—Richard Bruner, Des Moines; Arne Hansen, Council Bluffs; Dr. Harry Harper, Ft. Madison; Donald Johnson, West Branch; Mrs. David Kruidenier, Jr., Des Moines; Meyer Levitt, Sioux City; Mrs. Gladys Nelson, Newton; Dr. Thomas Scales, Des Moines; Marvin Schmidt, Des Moines; Ray Smith, Oskaloosa; Arnold Utzig, Dubuque.

Iowa Hospital and other Health Facilities Advisory Council:—H. F. 392, 56th G. A.—

James Anderson, Ft. Dodge, term ending June 30, 1956.
 Dr. G. H. Ashline, Keokuk, term ending June 30, 1957.
 Howard L. Benschopf, Des Moines, term ending June 30, 1956.
 Lois Emmanuel, Marion, term ending June 30, 1957.
 B. D. Fickess, Nevada, term ending June 30, 1957.
 Gerhard Hartman, Iowa City, term ending June 30, 1958.
 Mrs. James Henderson, Waterloo, term ending June 30, 1959.
 Dr. C. N. Hyatt, Humeston, term ending June 30, 1956.
 Dr. R. N. Larimer, Sioux City, term ending June 30, 1959.
 Mrs. Alixe Nusum, Des Moines, term ending June 30, 1957.
 Mrs. Marjorie Ferrine, Council Bluffs, term ending June 30, 1958.
 H. L. Peyton, Logan, term ending June 30, 1958.
 Dr. Floyd Pillars, Des Moines, term ending June 30, 1959.
 Dr. P. L. Spencer, Essex, term ending June 30, 1958.
 Mrs. Jay Tone, Jr., Des Moines, term ending June 30, 1956.
 Dr. H. B. Willard, Manchester, term ending June 30, 1959.

Toll Road Authority:—Chap. 152, 56th G. A. laws:—
 Frederick J. Day, Council Bluffs, term ending June 30, 1957.
 Ed Frick, Davenport, term ending June 30, 1961.
 Willis D. Piper, Des Moines, term ending June 30, 1959.

Governor's Committee for the Refugee Relief Program:—Rev. H. Vance Baird, Des Moines; F. R. Everds, Estherville; Kirk Fox, Des Moines; Father Paul F. Hans, Des Moines; Mrs. C. C. Inman, Bancroft; Mrs. Robert Lappen, Des Moines; Mrs. Gus Martin, Des Moines; Dr. Joseph Nelson, Des Moines; Mrs. Art E. Olson, Story City; Edris H. Owens, Des Moines; Martin Pardekooper, Jr., Des Moines; Melio Tonini, Des Moines; Mrs. Helen Vandenberg, Shell Rock; Robert Wells, Waterloo.

Advisory Investment Board, Employees' Retirement System:—
 George Forester, Amana, for term ending June 30, 1957.
 Spaulding Miller, Waterloo, for term ending June 30, 1961.
 William F. Poorman, Des Moines, for term ending June 30, 1959.

1955 INTERIM COMMITTEE APPOINTMENTS

- Budget and Financial Control**—Senators Washburn, Byers, Burton; Representatives Stevens, Frommelt, Patrick, Hendrix, Loss (2 years to fill vacancy).
- Centennial Observance of Constitution of Iowa (S.C.R. 17)**—Senators Nolan, Lucas, Elijah, Heideman, Utzig; Representatives Mensing, Swisher, Voigtmann, Steers, Walter.
- Improved Senate Procedure (S.R. 8)**—Senators Vest, Butler, Dailey, Grimstead, Schroeder.
- Interstate Cooperation (S.C.R. 11)**—Senators Nelson, Dewel, Dykhouse, Scott, Walter, Watson of Pottawattamie, Whitehead, Clark, McManus; Representatives Van Zwol, Ringgenberg, Falvey, Miller, Thompson, Tate, Novak, Lisle, Nelson.
- Legislative Research Bureau (S.F. 29)**—Senators Stuart, O'Malley, Putney; Representatives Fairchild, Colburn, Swisher.
- Reorganization of State Government (H. J. R. 9)**—Senators Watson of O'Brien, Boothby, McFarlane; Representatives Brown, Goode, McNeal.
- Taxation Study (S. J. R. 7)**—Named by Governor: Senator Henry E. Heideman, Representative Jay C. Colburn. Named by President of Senate: Senators X. T. Prentis, Herman Knudson, Wilbur Molison, Frank Elwood. Named by Speaker of the House: Representatives Edward Oppedahl, W. J. Johannes, Blythe Conn, Jim Henry.
- Water Rights and Drainage (H. J. R. 4)**—Senators Anderson, Johnson, Representatives Pendleton, Morris. Named by Governor: George C. Ahrens, Ottumwa; James Hudson, Pocahontas.

SESSION SIFTING AND STEERING COMMITTEES

- Senate Sifting Committee**—Dewel, chairman; Lynes, ranking member; Watson of Pottawattamie, Dailey, O'Malley, Watson of O'Brien, Lucas, Scott, Prentis, Johnson, McFarlane, Nolan and Vest.
- House Sifting Committee**—Stevens, chairman; Thompson, ranking member; Ballhagen, Baumhover, Burtch, Colburn, Conn, Coverdale, Dillon, Duffy, Edgington, Fairchild, Goode, Henry, Kosek, Kuester, Loss, Lucken, Miller of Black Hawk, Nelson of Winnebago, Oppedahl, Patrick, Pendleton, Ringgenberg, Sar, Van Zwol, Vermeer and Wilson.
- House Steering Committee**—Mooty, chairman; Buck, ranking member; Bergeson, Carson, Christianson, Darrington, Dietz, Frey, Halling, Hendrix, Hoover, Johns, Lisle, McNeal, Morris, Paul, Peterson, Pim, Reppert, Riehm, Scheerer, Smith, Swisher, Walter of Hardin and Whitney.

THE LOCATION OF OFFICES

STATE HOUSE	Floor	STATE OFFICE BUILDING	Floor
Adjutant General	G	Insurance Department	G
Agriculture Department	1	Public Safety and Departments ...	1
Attorney General	1	Tax Commission and Departments 2	2
Auditor of State	1	Health Departments	3
Chiropractic Board	3	Social Welfare	4
Code Editor	2	Public Instruction	5
Comptroller	1	State Board of Education	5
Custodian	G	Industrial Commissioner	5
Executive Council	G	Cafeteria	6
Fair Board	G	Nurse Examiners	6
U.S.W.V.	G	Board of Control	6
Governor	1	AMOS HIATT BUILDING	
Law Library	2	Blind Commission	
Mine Inspector	G	Commerce Commission	
Natural Resources	3	Aeronautics	Airport
Parole Board	G	Employment Security 114 W. 11th St.	
Pharmacy Board	3	Banking—Central National Bldg...	
Printing Board	G5th and Locust	
Postoffice	G	Iowa Development — Central Natl.	
Real Estate Commission	G	Building	
Supreme Court	1	OFFICE AND LAB. BUILDING	
Treasurer	1	Conservation	3
Veterinary Department	G	Horticulture	1
HISTORICAL BUILDING		Labor Commission	4
Historical Dept., Medical and Trav-		Liquor Control	2
eling Libraries.		Agricultural Dept. Testing Labs...	5

Stepping Stones Along the Way

Iowa is Indian for "This is the Place," or "The Beautiful Land." Centuries of wilderness and four glacial epochs prepared the soil of Iowa.

Upper Mississippi River and Iowa discovered June 17, 1673, by Marquette and Joliet, 181 years after Columbus found America.

Iowa, favorite Indian hunting land, purchased with Louisiana, 1803.

Black Hawk purchase, 1833, opened Eastern Iowa to white settlement.

Second purchase, 1837; central Iowa, 1842; northwest Iowa, 1851.

In five years, 1833-1836, Iowa grew rapidly and became a territory.

Capitals—Burlington, 1838; Iowa City, 1841; Des Moines, 1857.

First settlement—Lee County, 1820; Burlington, 1832; Dubuque, 1833.

School opened in Lee County, 1830; first newspaper, Dubuque, 1836.

Gen. Robert Lucas of Ohio, appointed governor of territory, 1838.

Ansel Briggs of Jackson County, elected first governor 1846.

First locomotive into Iowa at Davenport, 1854; railroad across Iowa, 1867.

State capitol built, 1873-1886; state historical building, 1899-1904; state office building, 1951.

Iowans in the wars; Civil War, 72,242, Iowa population 674,913; Spanish-American, 5,859, Iowa population 2,058,069; World War I, 114,213, Iowa population 2,358,066; World War II, 262,838, Iowa population 2,538,268; Korean conflict, 70,500, Iowa population 2,621,073.

Iowa nicknamed "Hawkeye State" by early editors and pioneers.

"In all that is good Iowa affords the best."—Sidney A. Foster.

"Our liberties we prize and our rights we will maintain."—Iowa motto.

"Iowa, her affections like the rivers of her borders, flow to an inseparable union."—Inscription by Lt. Gov. Enoch W. Eastman, on the Iowa stone in the Washington monument.

Iowa's First Century of Statehood ended December 28, 1946.

Iowa Chronology

1673—Iowa first seen, Mississippi explored, taken over for France.

1762—Louisiana, including Iowa, ceded by France to Spain.

1788—Julien Du Buque commenced mining lead ore with the Indians.

1799—Jean Faribault traded with the Indians near present state capital.

1800—Louisiana returned to France from Spain by secret treaty.

1803—United States bought Louisiana from Napoleon for \$15,000,000.

1804—Indiana territory established to include what is now Iowa.

1805—Pike explored the Mississippi; Lewis and Clark the Missouri.

1805—Louisiana territory organized with St. Louis the capital.

1808—Army post and Indian factory established at Fort Madison.

1812—Iowa became a part of Missouri territory, newly formed.

1816—Fort Armstrong established on Rock Island.

1821—Iowa left out when Missouri was admitted as a state.

1834—First Fort Des Moines established near Montrose, Lee County.

1834—Iowa attached to Michigan territory; two counties formed.

1836—Wisconsin territory formed; Burlington the capital.

1838—Iowa became a territory July 4; population, 22,859.

1843—Fort Des Moines II established at Raccoon forks.

1846—Iowa became the 29th state, December 28; population, 102,388.

1846—Town of Fort Des Moines platted; in 1856 became a city.

1857—New constitution adopted; progress, freedom, home rule.

1866—First railroad into Des Moines; stages and steamboats out.

1898—Grand monument erected to Iowa's soldiers and sailors.

1915—Extension of Capitol Grounds to 93 acres under Governor Clarke.

1950—Iowa population, 2,621,073; land area, 55,586 square miles; railroads, 9,500 miles; paved highways, 5613 miles; bituminous surface concrete, 979 miles; bituminous surface treated, 1146 miles; gravel or crushed stone, 55,720 miles; colleges 25; schools, 11,600; newspapers, 500; 72 natural lakes and 24 artificial lakes; 88 state parks and reserves; 900 miles inland meandered streams; 600 miles of boundary streams.

Elective Executive Departments

GOVERNOR

(Office located on main floor of Capitol Building)

LEO A. HOEGH, Chariton

Salary, \$12,500 annually

Term ends January, 1957

Paul Parker, Executive Secretary, Des Moines, Iowa

The supreme executive power of the state is vested in the Governor, whose term of office is two years.

No person is eligible who has not been a citizen of the United States and resident of this state two years next preceding the election, and attained the age of thirty years at the time of said election.

He is commander-in-chief of the military forces of the state.

He transacts all executive business with the offices of government, civil and military.

When any office, from any cause, becomes vacant, and no mode is provided by the constitution and laws for filling such vacancy, the Governor has power to fill such vacancy.

He may convene the General Assembly in extraordinary session.

He is required to communicate, by message, to the General Assembly, at every regular session, the condition of the state, and may make such recommendations to the body as he shall judge expedient.

In case of disagreement between the two houses with respect to the time of adjournment, the Governor has power to adjourn the General Assembly to such time as he may think proper, but no such adjournment shall be beyond the time fixed for the regular meeting of the next General Assembly.

All bills, including appropriations, must be submitted to him for approval, and a two-thirds vote of both branches of the Legislature is required to pass a bill over his veto.

The Governor has power to grant reprieves, commutations and pardons, after conviction, for all offenses except treason and cases of impeachment. Upon conviction for treason, he has power to suspend the execution of sentence until the case shall be reported to the General Assembly. He has power to remit fines and forfeitures, and shall report to the General Assembly, at its next meeting, each case of reprieve, commutation or pardon granted, and the reasons therefor.

He appoints all principal officers of the state not elected by the people, and certain officers connected with the state government, by and with the consent of the Senate.

He signs patents for state lands, and appoints and commissions notaries public and commissioners in other states to take acknowledgments of deeds for this state.

He may demand fugitives from justice from the executives of other states, and may issue warrants, upon the request of other governors, for fugitives found in this state.

LIEUTENANT GOVERNOR

(Office located back of Senate Chamber)

LEO ELTHON, Fertile

Salary, \$4,000 each session.

Term ends January, 1957

Norma Mathis, Secretary, Des Moines

The Lieutenant Governor is elected for a term of two years and is required to have the same qualifications, as to age and residence, as the Governor.

In case of the death, impeachment, resignation, removal from office, or other disability of the Governor, the powers and duties of that office devolve upon the Lieutenant Governor, as Acting Governor.

The Lieutenant Governor is president of the Senate, but can only vote when the Senate is equally divided. In case of his death or other disability incapacitating him from discharging the duties of his office, the same devolve upon the president pro tempore of the Senate.

He receives the same mileage and expense allowance as a member and double the compensation of a senator. He maintains an office at the capitol building only during the meetings of the General Assembly.

SECRETARY OF STATE

(Office located on main floor of Capitol Building)

MELVIN D. SYNHORST, Sioux County

Salary, \$7,500 annually

Term expires December 31, 1956

James R. Locke, Tama County, Deputy.

Mina M. Hunnicutt, Polk County, Secretary.

Berry O. Burt, Polk County, Corporation Counsel.

Clarice M. Hayes, Chief Clerk, State Law Land Office.

Blanch I. Ballard, Chief Clerk, Corporation Department.

The office of Secretary of State is established by the Constitution of Iowa. Its three principal departments are the land office, the division of corporations and trademarks, and the general or custodial office.

Through his general office the Secretary of State serves as custodian of original and official documents of the state, including the constitution, the original statutes of Iowa, authenticated journals of the General Assembly, Administrative Rules and Regulations, and election records. The bonds of various elective and appointive officials are filed in this department.

The state land office maintains the records of the annexation or severance of land by the state and by incorporated cities and towns. Records of original patents issued by the state are also kept in the state land office.

Under the law of Iowa, charters of corporations for pecuniary profit, corporations not for pecuniary profit and cooperative associations are granted by the Secretary of State. Foreign corporations doing business in Iowa are required to obtain permits from that officer. Protective registration of trademarks, labels and forms of advertising is provided by the state department. These statutes are administered by the division of corporations and trademarks.

The Secretary of State is ex officio chairman of the Iowa Real Estate Commission, is an ex officio member of the State Executive Council, the State Board of Health, the State Printing Board, the State Permit Board and the Employment Agency Commission.

AUDITOR OF STATE

(Office located on main floor of Capitol Building)

CHET B. AKERS, Ottumwa

Salary, \$7,500 annually

Term expires December 31, 1956

Edward J. Kallemyr, Des Moines, Deputy State Auditor.

Aletha Saylor, Ottumwa, Secretary.

The Auditor of State is a constitutional official and at least once each year makes full settlement between the state and all state officers and departments and all persons receiving or expending state funds, and makes a complete audit of the books, records and accounts of every department of state. These departments include the office of the governor, the executive council, state comptroller, secretary of state, state treasurer, attorney general, supreme court, superintendent of printing, adjutant general, state board of control and all institutions under its control, department of health, board of education and all institutions under its control, department of public instruction, department of agriculture, highway commission, liquor commission, state fair board, state tax commission (including sales, income and chain-store tax divisions), board of railroad commissioners, banking department, conservation commission, state relief associations, and all other departments, boards and commissions.

The Auditor of State also has charge of the municipal finance department, the county accounting department, the fiscal affairs of all political subdivisions, including schools and school districts and building and loan associations. He appoints the county examiners, the municipal and school examiners, and the examiners of building and loan associations, examining their reports, conferring and discussing with said examiners the affairs of the counties, cities, etc., as disclosed by the reports, advising, suggesting and recommending such changes in policy as he deems expedient. All reports by building and loan associations and all fees, except fees for incorporation, are paid to him. No building and loan association can transact business in the state without a certificate of authority from the Auditor of State.

All offices of the 99 counties are examined annually, as well as all cities and townships of municipal corporations with a population of 2,000 or more and school districts with a population of 5,000 or more, but in cities, towns and school districts the audits are optional with the governing bodies and are made upon request.

For the purpose of examining, auditing and checking, the various departments of the state may be classified roughly into three groups, viz.: all those departments, boards and commissions located in or adjacent to the state house; the state highway commission and the institutions under control of the board of control and the board of regents; counties, cities, towns and schools.

The Auditor of State submits annual and biennial reports to the governor, as well as individual audit reports. The annual reports are on municipal finances, and the biennial reports on the operations of the auditor's office, and on the state and county, and building and loan affairs, are as narrative and statistical as the auditor deems necessary and the individual audit reports contain schedules, exhibits, comparative figures, etc.

Ex officio, the Auditor of State is a member of the executive council, printing board, geological board, bonus board and department of health.

TREASURER OF STATE

(Office located on main floor of Capitol Building)

M. L. ABRAHAMSON, Boone County

Salary, \$7,500 annually

Term expires December 31, 1956

Charles R. Dayton, Washington County, Deputy.

Mabel Saunders, Polk County, Secretary.

Earle S. Smith, Story County, Director, MVT Tax Division.

Charles D. Baker, Polk County, Cashier.

The Treasurer of State is a constitutional official. The public revenues of the state are received and disbursed by the treasury department. A record is maintained to show the sources of all income, the funds to which such incomes apply, the dates received, and the amounts received. Disbursements are made only upon warrants issued as certified by the state comptroller. A record is kept of each warrant paid, as well as the date of issuance, date of payment, to whom paid and against which fund such warrant is drawn.

When remittance of state revenue is made by bank draft, check or money order, such items are deposited for collection in a bank or banks in the state which have previously been duly designated and approved as depositories for state funds.

The Treasurer of State also handles funds diverted under the public fund deposit guarantee acts of the Forty-first General Assembly, reimbursing losses of public funds which may be sustained on deposits in banks placed in receivership for liquidation.

The Treasurer of State is ex-officio Treasurer and custodian of the Unemployment Compensation Fund and ex-officio Member of the State Board of Health, also, member of the Board of Trustees and custodian of funds of the Public Safety Peace Officers Retirement System. Member of the State Board of Appeal, World War I Soldiers Bonus Board. The State Treasurer serves as Treasurer of the Iowa Centennial Memorial Foundation.

The Treasurer of State shall maintain in the state treasury a cash balance sufficient to pay the anticipated expenditures by the Highway commission for the ensuing month. When necessary to restore the cash balance in the state treasury, he shall draw against the motor vehicle funds collected by the treasurers of each county of the state in proportion to the amounts in their possession, a sum sufficient in the aggregate to restore said cash balance. Such drafts shall be honored by the treasurer of each county upon presentation.

Acts of the 45th General Assembly Extraordinary Session, provides for the refund of the license fee paid when gasoline is not used on the public highways.

Acts of the 55th General Assembly require the Treasurer of State to collect from distributors a license fee of 5c per gallon on all gasoline used in the State of Iowa except when used in federal and state owned cars.

The 53rd General Assembly created a Road Use Tax Fund by embracing the following: All net proceeds of registration fees of motor vehicles; all net proceeds of motor vehicle fuel tax or license fees; the compensation tax on motor vehicle certified carriers; all revenue derived from use tax on motor vehicles, trailers, equipment and accessories for same; 10 per cent of net sales tax revenue and any other funds by law credited to the Road Use Tax Fund. The fund is distributed monthly as follows: To Primary Road 42 per cent; to Secondary Road Construction Fund 35 per cent; to Farm-to-Market Road Fund 15 per cent and to the Street Construction Fund of Cities and Towns on a population basis 8 per cent.

All accounts are audited daily by the Auditor of State.

ATTORNEY GENERAL

(Office located on main floor of Capitol Building)

DAYTON COUNTRYMAN, Nevada

Salary, \$8,500 annually

Term expires December 31, 1956

First Assistant Attorney General: Kent Emory, Polk County.

Second Assistant Attorney General: Oscar Strauss, Polk county.

Assistant Attorneys General: Raphael R. R. Dvorak, Tama, county, Kent Emery, Polk county, and Leonard Abels, Polk county.

Special Assistant Attorneys General: For State Tax Commission, Edward R. Hayes, Polk county; for State Highway Commission, Norman A. Erbe, Boone county; for State Board of Social Welfare, Harrison Cass, Polk county; for Claims, George G. West, Polk county.

Administrative Assistant to Attorney General, Marjorie Kenny, Story county.

The Attorney General is a constitutional official and he is elected for a period of two years.

It is the duty of the Attorney General to appear for the state, prosecute or defend all actions and proceedings, civil and criminal, in which the state shall be a party or interested, when requested to do so by the Governor, executive council or General Assembly, or he may so appear on his own motion; and shall prosecute or defend for the state all causes in the Supreme court in which the state is a party or interested.

The Attorney General is given supervisory power over county attorneys.

He shall also, when requested, give his opinion in writing upon all questions of law submitted to him by the General Assembly or any state department.

It is also the duty of the Attorney General to prepare drafts for contracts, forms and other writings which may be required for the use of the state, and shall at the close of each biennial period report to the Governor the condition of his office, the opinions rendered and the business transacted in the office.

The Attorney General is an ex officio member of the state printing board. He is also ex officio chairman of the Iowa Commission on Interstate Cooperation, an affiliate of the Council of State Governments.

BOARD OF LAW EXAMINERS

Chairman—DAYTON COUNTRYMAN, Attorney General (ex officio)

Members of Board

A. B. HOWLAND, Des Moines, term expires June 30, 1956.

BYRON L. SIFFORD, Sioux City, term expires June 30, 1956.

HOMER S. STEPHENS, Clarinda, term expires June 30, 1956.

INGALLS SWISHER, Iowa City, term expires June 30, 1957.

E. MARSHALL THOMAS, Dubuque, term expires June 30, 1957.

The Attorney General is, by virtue of his office, chairman of the board and the other members are appointed by the Supreme Court.

Every applicant for admission to the bar must pass an examination by the board in compliance with the statutes and the rules established by the Supreme Court.

DEPARTMENT OF AGRICULTURE

(Office located on main floor of Capitol Building)

CLYDE SPRY, Woodbury County, Secretary

Salary, \$7,500 annually

Term expires December 31, 1956

Loyd Van Patten, Warren County, Assistant Secretary**Zelta Lewis, Marathon, Secretary to the Secretary**

The Iowa Department of Agriculture was created by the Fortieth General Assembly in 1923 for the express purpose of promoting and advancing the interests of agriculture.

At the present time the Department of Agriculture is responsible for the administration of fifty-two laws and employs a field force of fifty-eight inspectors and nine district veterinarians.

The Iowa Department of Agriculture is a most important branch of our state government. Its functions and services vitally affect the health and welfare of every person in the state. Public health is protected by the enforcement of sanitary laws relating to the production, manufacture, processing and sale of food products. Business interests and consumers alike are protected through the elimination of unfair competition by the impartial enforcement of laws relating to the adulteration and mislabeling of foods, paints, petroleum products, insecticides, feeds, fertilizer and seeds. Agriculture is benefited by livestock disease control, farm storage of grain, the promotion of farm shows and exhibits, control of noxious weeds and insect pests, and the enforcement of labeling and standardization laws relating to agricultural feeds, seeds and fertilizers. In addition, the department, in cooperation with the federal government, is responsible for service reports concerning weather, market news, crop statistics and crop estimates and yields.

The various divisions of the department and the work of each are set forth in the following outline:

Division of Dairy and Food

L. B. Liddy, Chief

Subdivisions of Dairy and Food:

I. Levin, Chemist.
 Dr. H. E. Peebles, Bacteriologist.
 Roy Scoles, Inspection Supervisor.
 James W. Reese, Weights and Measures.
 John O'Connell, Hatchery Division.

The Department provides inspection, administration, licensing for:

1. Food products, including manufacturing, processing and sales establishments.
2. Adulteration and mislabeling of food products.
3. Weights and measures.
4. Analysis and registration of commercial feeds.
5. Quality and analysis of fertilizer and agricultural limestone.
6. Agricultural seeds to maintain standards of purity and labeling.
7. Analysis and labeling of insecticides and fungicides.
8. To determine purity and proper labeling of paints and oils.
9. Petroleum products (gasoline and kerosene).
10. Control of anti-freeze.
11. Sanitary regulations.
12. Quality control of dairy products.
13. Chemical, Bacteriology, Seed and Food laboratories.

14. Inspection and licensing of all hatcheries and baby chick stores.
15. Control of baby chick diseases.
16. Other licenses issued are: sanitary, Babcock test, egg dealers, poultry buyers, scale tag, milk dealers, gasoline pump, cream graders, cream station, cream route, hotel, creamery, restaurant, limestone, cold storage locker plant, anti-freeze, and seed permits.

Division of Animal Industry

Dr. H. U. Garrett, Chief

Duties of this division:

1. Enforcement of the laws and regulations governing the control and eradication of animal diseases.
2. The importation of livestock.
3. The approving of health certificates for interstate shipments.
4. Issuing permits for the sale and distribution of anti-hog cholera serum and virus.
5. Approving requests and securing reports of swine erysipelas vaccine.
6. Licensing inspection and supervision of livestock sale barns.
7. Licensing and inspection of rendering plants.
8. Enforcement of the stallion registration law.
9. Lay permits for farmer vaccination of hogs.
10. Giving annual examinations and licensing veterinarians.
11. Issuing permits for the importation of livestock under quarantine.
12. Cooperating with the United States Bureau of Animal Industry for the eradication of tuberculosis in animals.
13. The state-federal program for the control and eradication of brucellosis.
14. Control of private tests for tuberculosis and brucellosis at the expense of the owner.
15. Quarantine regulations to control contagious diseases.

Division of Entomology

Dr. H. M. Harris, State Entomologist, Ames, Iowa

Duties of this division:

1. Inspection of nurseries and interstate shipments of nursery stock.
2. Control of crop pests.
3. Barberry eradication.
4. Plant quarantine.
5. Control of stores grain pests.

Division of Weather

Clarence E. Lamoureux, Chief, U. S. Court House, Des Moines, Iowa,

Cooperating with United States Weather Bureau, Department issues:

1. Two daily weather forecasts (four at airport).
2. Special frost, flood and storm warnings when necessary.
3. Weekly weather and crop summaries.
4. Monthly weather summaries.
5. Corn phenology and corn moisture information.
6. Storm reports from each town and township in the state.

Division of Agricultural Statistics

Samuel Gilbert, Agricultural Statistician, 506 Iowa Building,
Des Moines, Iowa

Cooperating with Bureau of Agricultural Economics, U. S. Department of Agriculture, Statistics of Iowa Agriculture compiled and issued:

1. Livestock inventories, production and marketings.
2. Crop acreage, production and value.

3. Dairy manufacturing production.
4. Poultry inventories, production and marketing.
5. Milk and egg production.
6. Grain stocks in storage.
7. Prices of commodities purchased and sold by farmers.
8. Farm income, tenancy, values and state farm census.

Division of Market News

Karl L. Urban, 504 Iowa Building, Des Moines, Iowa

Duties of this division:

1. Daily prices of hogs at eleven interior Iowa and southern Minnesota packing plants and nineteen major buying stations.
2. Total daily volume of hogs received at these points.
3. Daily prices of sheep and lambs and total receipts daily including out-of-state shipments.
4. Quotations twice weekly on poultry and eggs purchased and weekly volume received by Iowa dealers.

Division of Apiary

Professor F. B. Paddock, State Apiarist, Ames, Iowa

Duties of this division:

1. General inspection of bees and beekeeping appliances.
2. Issuance of quarantine to control disease.

Miscellaneous Functions of Secretary of Agriculture

1. Farmers' institutes, short courses and poultry shows.
2. Administration of state weed law.
3. Member of State Soil Conservation Committee.
4. Member of executive committee of all affiliated societies.
5. Appoints the Iowa Dairy Industry Commission.
6. Member State Fair Board.
7. Member State Horticultural Society.
8. Member State Executive Council.

AFFILIATED AGRICULTURAL SOCIETIES

Iowa Beef Producers' Association

Kenneth Fulk, Field Secretary, Des Moines, Iowa

Duties of this division:

1. General promotion of the beef cattle industry.
2. Baby beef and purebred heifer clubs.
3. Breeders' directory and other bulletins.
4. Beef cattle shows and sales.

Iowa Crop Improvement Association

Joe L. Robinson, Field Secretary, Ames, Iowa

Duties of this division:

1. State corn yield test.
2. State Corn and Small Grain show.
3. Master Corn Growers' contest.
4. Master Soybean Growers' contest.
5. 4-H Clubs.

Iowa State Dairy Association

Bill Maynard, Field Secretary, Waterloo, Iowa

Duties of this division:

1. General promotion of the dairy industry.
2. 4-H and F.F.A. dairy clubs, expositions and contests.
3. Breeders' directory and other bulletins.
4. Cooperation with twelve state-wide dairy associations, the Iowa

Dairy Industry Commission, Extension Service, Iowa State College and dairy cattle shows and sales.

Iowa Horse and Mule Breeders' Association

L. E. Henderson, Field Secretary, State House, Des Moines, Iowa.

Duties of this division:

1. To organize colt clubs and horse shows.
2. To give demonstrations on feeding, care, management and showing of horses.
3. To encourage horse uses through pulling contests, colt training demonstrations, saddle clubs, trail rides, etc.
4. Bulletins and information.

Iowa State Horticultural Society

Glen Raines, Field Secretary, State House, Des Moines, Iowa.

Duties of this division:

1. General promotion of horticulture and other kindred industries, including fruit growing, vegetable gardening, floriculture, bee-keeping, etc.
2. Annual horticultural show, yearbook and field day.
3. Horticulture exhibits at the Iowa State Fair.

Iowa State Sheep Association

Dewey Jontz, Field Secretary, State House, Des Moines, Iowa.

Duties of this division:

1. To promote the welfare of the sheep industry in Iowa.
2. Breeders' Directory.
3. 4-H and F.F.A. sheep and lamb projects.
4. Provides medium for sheep interests and affiliated associations to coordinate their efforts for the promotion of the sheep industry.

Iowa Swine Producers' Association

Wilbur Plager, Field Secretary, State House, Des Moines, Iowa.

Duties of this division:

1. General promotion of the swine industry.
2. Special marketing surveys and carcass cut-out demonstrations.
3. Breeders' directory and other bulletins.
4. Swine shows, sales, 4-H and F.F.A. pig clubs.

Iowa Dairy Industry Commission

Frank F. Barker, Manager

HOWARD WATERS, 1st district, Danville.

ROBERT LAGE, 2nd district, Davenport.

LYNN THOMPSON, 3rd district, Clarion.

ERVIN H. DIETERICH, 4th district, St. Ansgar.

LAWRENCE W. HAMMERLY, 5th district, Newton.

RALPH C. KEELING, 6th district, Des Moines.

JAMES ANDERSON, 7th district, Hancock.

COWIN PEER, 8th district, Algona.

FRED WHEELER, 9th district, Sibley.

L. B. LIDDY, Chief, Dairy and Food Division, Department of Agriculture, Des Moines.

C. A. IVERSON, Dairy Industry department, Ames.

A. R. PORTER, Dairy Husbandry department, Ames.

This Commission is appointed by the Secretary of Agriculture and its duty is to promote increased use of dairy products.

STATE SOIL CONSERVATION COMMITTEE

State House—Des Moines, Iowa

JAMES W. FOSTER, Chairman, Albia, Iowa; term expires June 30, 1961.

KENNETH WAGNER, West Liberty, Iowa; term expires June 30, 1961.

FRED CHERRY, Rowley, Iowa; term expires June 30, 1961.

GEORGE EASON, LeMars, Iowa; term expires June 30, 1959.

CHRIS H. JENSEN, Audubon, Iowa; term expires June 30, 1957.

DEAN FLOYD ANDRE, Ames, Iowa; Iowa State College; Ex-officio member.

CLYDE SPRY, Des Moines, Iowa; Secretary of Agriculture, Ex-officio member.

FRANK MENDELL, Des Moines, Iowa; State Conservationist, Advisor to the State Soil Conservation Committee.

OTHIE R. McMURRY, Ankeny, Iowa, Executive Secretary.

EUGENE L. CANNON, Ankeny, Iowa, Administrative Assistant.

The State Soil Conservation Commission is responsible for the administration of the State Soil Conservation Districts Law. A few of the duties of the committee include organization and supervision of soil conservation districts; supervision of soil district commissioner elections; encourage and promote better soil conservation programs in soil conservation districts; disseminate information between districts; encourage and promote soil conservation watershed groups, approve or disapprove applications for watershed assistance under the federal watershed program; coordinate and seek cooperation between federal, state, and local agencies; administer state appropriations to soil conservation districts.

FOSTER, James W., Albia**Member, State Soil Conservation Committee**

Born in Monroe county, Iowa, November 2, 1885. Attended rural schools and one year business college in Des Moines. Owns and operates a farm. Married Grace Adair of Stafford, Kansas. Has three sons, Hoyle A., in business in San Antonio, Texas; Delbert T., with Extension Service at Maryland university; and James S., soil conservationist, Lyons, Nebraska. Spent 12 years in Kansas operating a wheat farm, served as director of cooperative elevator, president of the County Pure Bred Sire Association, County Farm Bureau president for 4 years, township and county AAA committeeman, served as 4-H club leader, and served a term in the House of Representatives during the 53rd General Assembly. He has been serving as a farmer member of the State Soil Conservation Committee since July 1, 1949. Member of Methodist church and Masonic lodge.

WAGNER, Kenneth, West Liberty**Member, State Soil Conservation Committee**

Born in Johnson county, Iowa, April 13, 1909. Attended rural schools and high school. Graduate of Iowa State college with a degree in animal husbandry. Married Ruth Snider of Muscatine, Iowa in 1934. Served as 4-H club agent in Henry county, and county agent in Sioux county from 1938 to 1940. Purchased home farm in 1940 and has operated the livestock farm since that date. Has served with community and other outside organizations including director of the Iowa Sheep and Wool Growers board, county 4-H club committee, Secretary of the Iowa Corriedale Breeders Association, President of American Corriedale Association, Secretary of the Iowa Purebred Sheep Breeders Association, 8 years as soil conservation district commissioner in Johnson district, 8 years as farmer member of the State Soil Conservation Committee and served 2 years as chairman, member of the Mississippi Valley Farm Business Association, secretary of the local telephone company, township Farm Bureau chairman, member of the Rotary club, and member of the Methodist church. Has received honors in organizations including Alpha Zeta, Gamma Sigma Delta, and Phi Mu Alpha.

CHERRY, Fred, Rowley**Member, State Soil Conservation Committee**

Farm owner and operator in Buchanan county. Specializes in dairy cattle and hogs. District commissioner in Buchanan district since its organization in 1946. Has been active in Farm Bureau and served as board member. Regional director and vice president of the Iowa Association of Soil Conservation District Commissioners. Married and has two daughters. Member of Methodist church.

EASON, George, LeMars**Member, State Soil Conservation Committee**

Born in Sioux county, Iowa, January 26, 1915. Attended rural schools and high school, and engineering school in Chicago. Was employed with the Ford Motor Company in Chicago from 1936 to 1941. Married and has two sons and two daughters. Owns and operates farm in Plymouth county. Served as soil conservation district commissioner for a period of 6 years and served as chairman for 3 years. President of the Floyd River Watershed Association, and member of the National Rivers and Harbors Congress, farmer member of the State Soil Conservation Committee, 4-H leader, Farm Bureau Township director, school board director. Member of the Presbyterian church.

JENSEN, Chris H., Audubon**Member, State Soil Conservation Committee**

Born in Audubon county, Iowa, October 29, 1890. Attended rural schools and one year at Dana college at Blair, Nebraska. Married and has three daughters. Owns and operates livestock farms in Audubon county and specializes in certified Fischer brome seed. Has served as president of county Farm Bureau, president of Co-operative Creamery board, member of the Audubon County Beef Producers, served as soil conservation district commissioner, member of the Natural Resources Council, and has served as a farmer member of the State Soil Conservation committee since January 1, 1943. Member of the Lutheran church.

ANDRE, Dean Floyd, Ames**Member, State Soil Conservation Committee**

Born in New Sharon, Iowa on September 13, 1909. Graduated from Iowa State college with a B.S. degree in Agronomy in 1931; M.S. in Entomology in 1933, and Ph.D. in Entomology and Chemistry in 1936. Married Hazel May Beck in 1935. Has two daughters and one son. Assistant at Iowa State college 1932-1934, instructor of entomology and zoology in 1936 and 1938; associate entomologist United States Department of Agriculture; United States office of Experiment Stations 1940 to 1943; professor at University of Wisconsin 1943 to 1949, Director of Agriculture at Iowa State College from 1949 to date. Member of Entomological Society of America, Association of Economic Entomologists, Biology Society of Washington, D. C. Phi Kappa Phi, Alpha Zeta, Sigma Xi, Gamma Delta. Author of articles and bulletins on agricultural and entomological subjects. Member of Presbyterian church.

SPRY, Clyde, Secretary of Agriculture**Member, State Soil Conservation Committee**

(See data on page 24 of this volume.)

IOWA STATE COMMERCE COMMISSION

(Office located in building at East Twelfth and Court Avenue)

Term four years. An elective office.

Salary of Members, \$6,300 annually

CARL W. REED, Commissioner, Howard County, Republican; term expires December 31, 1956.**JOHN M. ROPES**, Commissioner, Polk County, Republican; term expires December 31, 1958.**JOHN A. TALLMAN**, Wright County, Republican; term expires December 31, 1958.**Appointed by the Commission**

Executive Secretary—George L. McCaughan, Polk County.

Assistant Secretary—Calvin J. Lammers, Wayne County.

Chief Rate Division—W. A. McClintock, Polk County.

Statistician—Calvin J. Lammers, Wayne County.

Electrical Engineer—George Charlesworth, Polk County.

Safety Engineer—H. A. Franklin, Polk County.

Superintendent Motor Division—E. A. Wilcox, Polk County.

Superintendent Warehouse Division—Ray C. Johnson, Polk County.

Commerce Counsel—I. E. Chenoweth, Hardin County.

Assistant Commerce Counsel—Conrad A. Amend, Polk County.

In 1878, the Seventeenth General Assembly created a board of railroad commissioners consisting of three members to be appointed by the governor and confirmed by the executive council. In 1888, the Twenty-second General Assembly passed a law making the commissioners elective. In 1937, the Forty-seventh General Assembly, by House File 133, changed the name from "board of railroad commissioners" to "Iowa State Commerce Commission."

The powers and duties of the Iowa state commerce commission are: to generally supervise all railroads in the state, both steam and electric, except street railroads; to inquire into any neglect or violation of the laws of the state by any railroad corporation doing business therein; to make examinations and inspections of the physical condition, conduct and management of such railroads and report their condition to said companies; to stop and prevent railroad companies, under certain circumstances, from running or passing their trains over unsafe bridges; to adjudge changes in station houses, rolling stock and rates of fare; to pass on necessity for spur tracks to be constructed and maintained not exceeding three miles in length to an existing industry under terms and conditions approved by the commission as set out by law; to make reasonable rules for the crossing of steam and interurban railways and to require, when necessary, interlocking switches at railroad crossings; to make report on first Monday in December in each year to the governor of its doings for the preceding year accompanied with appropriate suggestions and recommendations; to receive, tabulate and report upon the annual reports filed with it by railroad companies; to examine any of the books, papers or documents of any such corporation; to examine under oath employees of such corporation; to issue subpoenas, administer oaths and compel the attendance of witnesses; to make and fix maximum schedules of freight rates for such corporations, such schedules to be deemed reasonable until disapproved; to examine into rates

in force, upon complaint that the rate charged by a railroad company, or that the maximum rates fixed by the commission are unreasonably high or discriminating, and to fix the rate again, which must not be higher than any rate established by law, such decision of the commission being prima facie evidence that the rate so made is a reasonable maximum rate; to bring suits to enforce its orders; to inquire into the management of the business of such carriers and to obtain from them full and complete information necessary to enable the commissioners to carry out the objects of the law; to hear, investigate and determine all complaints alleging unreasonable rates, unjust discrimination, undue preference, violation of the long and short haul clause, or other infractions of the commission law, and make proper orders thereupon; to establish joint through rates, upon application, over two or more connecting lines; and to have the same authority over express companies as the act confers concerning railroads.

Before a railroad company may appropriate coal, coke or oil received for shipment, it must first secure the written consent of the commerce commission.

Before any railroad company may condemn lands for additional depot grounds, or for straightening or relocating track, the permission of the commission must be obtained. Interlocking switches may be placed at grade railroad crossings or draw bridges, thus obviating the necessity of stopping trains before passing over such grade crossings or draw bridges, but before the interlocking switch may be used consent of the commission must be obtained.

The Thirty-fifth General Assembly gave to the commission the power to grant to individuals or corporations "engaged in the manufacture, sale or distribution for sale of electric current for light, power or heating purposes, the right within the state, except in cities and towns, to erect and maintain poles, wires, towers, fixtures and other necessary construction for the purpose of conducting electricity for lighting, power and heating purposes, over, along and across any public lands, highways or streams or the land of any person or persons, and to acquire the necessary interests in real estate therefor." It also provided that transmission lines proceeding under the provisions of the law should be subject to "such reasonable regulations as the commission may from time to time prescribe."

The commission is directed by an act of the Thirty-ninth General Assembly to "undertake and carry forward such investigation and preparation as shall be necessary to properly represent the interests of the state in connection with the valuation of the property of common carriers now being conducted by the interstate commerce commission."

An act of the Forty-sixth General Assembly amended by the Forty-eighth General Assembly provides the operators of grain elevators must be licensed in order to receive grain for storage. It also makes provisions for using warehouse receipts issued by the warehouseman on his own products and on products for others as collateral for financing loans. The act also provides for storage of other agricultural products, and products principally consumed on farms, in warehouses of types different from that of grain elevators which cover such products as wool, canned goods, sugar, seed, commercial feed, etc.

The Fortieth General Assembly conferred on the commission the power to issue certificates authorizing motor carriers to operate over the public highways of the state, upon a showing that the proposed service would promote "the public convenience" and authorized the board to prescribe rules and regulations for the operation of motor vehicles used by such carriers "for the protection and safety of the public." The Forty-first General Assembly revised the laws on this subject, but left their administration with the railroad commission.

The Forty-third General Assembly provided for the supervision or

regulation by the commission of persons operating motor trucks principally used for the public transportation of freight for compensation, not operating over regular routes nor between fixed termini.

The Forty-fourth General Assembly provided that pipe lines shall be subject to regulation by the board under a permit issued by the board.

The Fifty-third General Assembly provided for the supervision or regulation by the Commission of persons operating motor trucks used for transportation of freight for compensation under contract.

COMMERCE COUNSEL

The Thirty-fourth General Assembly created the office of commerce counsel, to be appointed by the Iowa state commerce commission for a term of four years, subject to confirmation by the senate. The law provides that the counsel may appoint assistants, subject to the approval of the commissioners.

The duties of the office briefly are as follows: legal advisor of the Iowa state commerce commission; investigate and present matters with reference to intrastate rates, and prosecute same before the Iowa state commerce commission or before any court to which same may be taken; investigate on his own motion, or at request of the state commerce commission, all matters involving interstate rates in which the people of Iowa are interested or affected, and present same to the interstate commerce commission and prosecute to final determination; act as attorney and counsel for and represent the Iowa state commerce commission in all courts of this state or the United States, in which the validity of any order of the state commerce commission is in issue; to institute and prosecute in any of the courts any and all suits necessary for proper enforcement of any rule or order of the said Iowa state commerce commission or make defense therein wherever said rule or order may be questioned or involved.

State Boards, Commissions, Courts and Departments

STATE BOARD OF ACCOUNTANCY

Appointed by the Governor. Term three years.

A. A. AUGUSTINE, C.P.A., Des Moines; term expires June 30, 1956.
 E. S. GAGE, JR., C.P.A., Mason City; term expires June 30, 1958.
 GEORGE H. HANSON, C.P.A., Davenport; term expires June 30, 1957.

Board members receive no compensation. No person shall be eligible for more than two consecutive terms of office. Under the provisions of the law, the board meets at least four times during the year; at least two of such meetings shall be held in the state house. The examination fee for those taking an examination to qualify as certified public accountants is \$25. Persons granted a certificate to practice must furnish bond to the auditor of state in the sum of \$5,000. However, in lieu of that five thousand dollar (\$5,000) bond, such person may file a certification from an insurance carrier that such person is insured, as an individual or a member of a partnership, under an accountancy liability policy in an equal or greater amount. The board publishes an annual register of all persons authorized to practice accountancy in this state.

COMMISSION OF AERONAUTICS

Appointed by the Governor with approval of the Senate.

Term six years.

The Fifty-first General Assembly created a new aeronautics commission and prescribed its duties and powers; also prescribed registration of persons engaged in aeronautics and operation of aircraft and aeronautic facilities; prescribed penalties and repealed old sections of the law which authorized a commission of limited power. Commission membership carries no salary. Expenses and \$9 per diem when engaged in duty for the commission, are authorized with a maximum of \$450 a year per member. The commission numbers five and the following have been appointed by the governor.

R. K. BELT, Red Oak; term expires June 30, 1961.
 HARRY COFFIE, Estherville; term expires June 30, 1961.
 JOE NEWBURGH, Dubuque; term expires June 30, 1957.
 P. E. NORRIS, Centerville; term expires June 30, 1959.
 GUY C. RICHARDSON, Jefferson; term expires June 30, 1957.
 FRANK BERLIN, Woodward; Director.

The Aeronautics Commission's primary purpose is to promote and foster development of aviation within the state of Iowa and to register all Iowa owned airplanes annually, as well as all Iowa airmen. During 1952 Iowa ranked 9th in the nation in the number of privately owned airplanes—2,364. There are approximately 10,000 pilots in the state of Iowa, but only about half of them are active.

The commission provides the following services to Iowa aviation: Air Age Education, liaison with all flying groups and organizations, engineering services to cities and towns, and accident investigation. They enforce the Iowa Aviation Laws and provide an airmen's information service.

BOARD OF ARCHITECTURAL EXAMINERS

Appointed by the Governor. Term five years.

CHARLES ALTFILLISCH, Decorah; term expires June 30, 1957.**JOHN BROOKS**, Des Moines; term expires June 30, 1957.**ARTHUR H. EBELING**, Davenport; term expires June 30, 1956.**WILLIAM L. PERKINS**, Chariton; term expires June 30, 1956.**KARL M. WAGGONER**, Mason City; term expires June 30, 1957.

The Forty-second General Assembly passed a law forming a board of architectural examiners specifying that all persons who wish to practice architecture in Iowa under the title "architect" must secure a certificate from the board. Authority to revoke certificates is granted the board in case those holding same do not meet the requirements of the law. Three regular meetings are held each year in March, July and October and special meetings on call. Examinations are held in Des Moines.

THE ADJUTANT GENERAL OF IOWA

(Office located on ground floor of Capitol)

Appointed by Governor. Term four years.

MAJ. GEN. FRED C. TANDY, Des Moines. Term expires July 3, 1959.

Assistant Adjutant General, Lt. Col. Donald B. Johnson, Des Moines.

Quartermaster, U.S.P. & D.O., Russell E. Law, Des Moines.

TANDY, Fred C., Major General

Born in Oskaloosa, Iowa, August 29, 1897. Attended public schools in Olivet, Iowa, Penn college academy and Penn College, and Des Moines University. Enlisted in the Air Force January 1918 as a cadet. Served overseas in the Air Force 1918 and 1919. Discharge June 1919. Appointed second lieutenant, reserve corps, 1922, and in 1924 was appointed first lieutenant, cavalry, and assigned to F Troop, 113th cavalry. Promoted to captain, cavalry, July, 1930. Commanded Machine Gun Troop, 113th Cavalry, 1929-1931, and transferred to the staff as S-4 Supply, 1931; served as S-4 and Adjutant, and on January 13, 1941, entered active military service with the 113th Cavalry. Was promoted to major and then lieutenant colonel and assigned to Inspector General's department in 1942. Served as Assistant Inspector General at New York Port of Embarkation for a year and went overseas as Inspector General of the Bristol Channel Ports and Inspector General in the continent. After returning to the States was assigned as Inspector General, Fifth Army, Chicago, Illinois, until relieved from active duty December 1946. Commissioned lieutenant colonel, Adjutant General's department, Iowa National Guard and assigned adjutant general 34th Infantry Division December 1946. Appointed assistant adjutant general of Iowa, September, 1948. Appointed to colonel, Iowa National Guard, March 1949. Promoted to brigadier general, adjutant general's corps, and appointed adjutant general of Iowa, September 29, 1950, by Governor William S. Beardsley. Promoted to major general, July 1953. Transferred and federally recognized major general air force on January 24, 1955. Member of the Adjutants



General Executive Council Association, National Guard Association of the United States. Sojourners, Argonne Post American Legion, Servicemen's club, Des Moines Rotary club, Hyperion Field club, and 32nd Degree Mason. Married to Irene L. Ekdahl. Has two sons, Billy J. and Gary F.

The adjutant general issues and transmits all orders of the commander-in-chief and keeps a record of all appointments of officers commissioned by the governor, of all general and special orders and

regulations, and of such matters as pertain to the organization of the military forces and the duties thereof. He has charge of the state arsenal and grounds and all other property of the state kept or used for military purposes. He furnishes at the expense of the state such blanks and forms as are approved by the commander-in-chief. In each year, preceding a regular session of the General Assembly, or at any other time the governor may direct, he makes out a detailed report of the transactions of his office, the expenses thereof and such other matters as shall be required by the commander-in-chief for the period since the last preceding report.

All muster rolls, reports, returns, enlistments, discharges and complete records of the national guard and state guard are filed and made a matter of record in his office. The records of Iowa soldiers of the Civil, Spanish-American and World War I are on file in his office and all information desired from such records is furnished by him. Certificates of military service of Iowa soldiers of the late wars or past service in the organized militia and national guard and state guard are given by him under the seal of his office. He is disbursing officer of all state appropriations for the use and support of the national guard and as adjutant general all military property is committed to his custody which he is required to issue for the use of the national guard and state guard, keeping an account of the same. He is required to furnish such reports of the national guard and state guard of the state as the war department may from time to time require.

WAR ROSTER COMMISSION

Governor LEO A. HOEGH, Chairman, Des Moines.

Major General FRED C. TANDY, Disbursing Officer, Des Moines.

The adjutant general has the direction of the compilation of the roster for soldiers, sailors and marines in the Mexican border service of 1916-1917 and the World War, 1917, 1918 and 1919.

SOLDIERS' BONUS BOARD

R. J. LAIRD, Adjutant, American Legion, Department of Iowa, President.

FRED C. TANDY, Adjutant General, Secretary.

M. L. ABRAHAMSON, Treasurer of State.

C. B. AKERS, Auditor of State, acting executive secretary.

The state bonus board consists of the state auditor, the state treasurer, the adjutant general and the adjutant of the Iowa department of the American Legion.

WORLD WAR II SERVICE COMPENSATION BOARD

By an act of the 55th General Assembly, the World War II Compensation Board was dissolved. All duties heretofore prescribed under Chapter 35-a, Code of Iowa, 1954, have been placed under the jurisdiction of the Auditor of State.

GRAVES REGISTRATION

(Office in State Capitol)

BURTT J. WOLCOTT, Supervisor, Des Moines

A division of adjutant general's department. The Fifty-first General Assembly made provisions to maintain an office at Des Moines for the purpose of keeping on permanent file a burial record of all persons having had military service and buried in this state.

DEPARTMENT OF BANKING

(Office 500 Central National Bank Building)

Superintendent and Board Members appointed by Governor for four-year term, ending June 30, 1957.

Salary \$12,000

Newton P. Black, Perry, Dallas County, Superintendent and Chairman of the Banking Board.

H. R. Jackson, Des Moines, Deputy Superintendent.

Banking Board—Fred Gruenwald, Davenport; H. Lee Huston, Columbus Junction; W. R. Remien, Atlantic; Harry S. Lekwa, Ackley.

The superintendent of banking is charged by law with supervision, direction and control of all banks and trust companies operating under state charter, as well as loan companies operating under Iowa Small Loan act and Iowa credit unions. He is chairman of the banking board of five members which acts in an advisory capacity to the banking department. Deputies and bank examiners are appointed by the superintendent subject to the approval of the banking board which fixes remuneration of such appointees within limits prescribed by law and passes upon all applications for new banking charters.

BLACK, Newton P., Perry
Republican

State Superintendent of Banking

Born on a farm in Dallas county, near Grimes, Iowa, December 29, 1884. Son of James A. and Anna Black. Attended school at Dallas Center, Iowa. Organized the Dallas County Savings Bank at Minburn, Iowa, April, 1914, and the Perry State Bank at Perry, Iowa, October, 1922. Married in 1905 to Maude Sturtridge; three children, Newton, Jr., deceased, Mrs. K. L. Hastie and Mrs. J. E. Cassill. Member Christian church, Masonic lodge, Consistory, Shrine, B.P.O.E.; and Kiwanis. Appointed superintendent of banking April 9, 1946; reappointed in 1953.

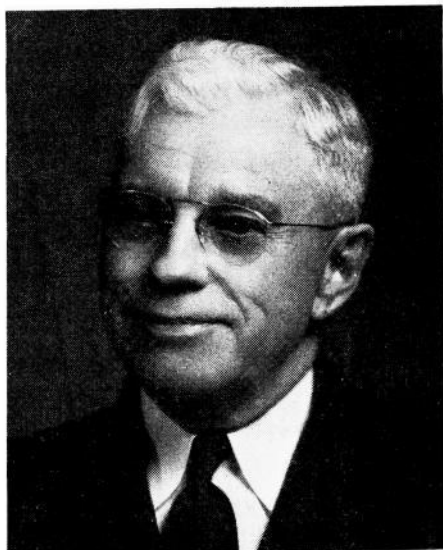

BOARD OF EXAMINERS IN BASIC SCIENCES

Appointed by the Governor. Term of six years.

- ELMER W. HERTEL**, Ph.D., Waverly; term expires June 30, 1957.
- LELAND P. JOHNSON**, Ph.D., Des Moines; term expires June 30, 1961.
- DAVID G. MOBBERLEY**, Ph.D., Indianola; term expires June 30, 1959.
- BENJAMIN H. PETERSON**, Ph.D., Secretary, Cedar Rapids; term expires July 4, 1957.
- GEORGE M. ROBERTSON**, Grinnell; term expires June 30, 1959.
- CHESTER H. WERKMAN**, Ph.D., Ames; term expires June 30, 1961.

The basic science law enacted by the 46th General Assembly establishes a state board of examiners in the fundamental sciences underlying the practice of the healing arts, providing for its organization and powers, and that certification by such board following examination in the six basic sciences of anatomy, physiology, chemistry, pathology, bacteriology and hygiene is prerequisite to eligibility for examination for a license to practice medicine and surgery, osteopathy, osteopathy and surgery, and chiropractic. It establishes uniform educational standards in the fundamental sciences for all applicants for license to diagnose and treat human ailments. The act does not apply to dentists, dental hygienists, nurses, pharmacists, optometrists, embalmers, podiatrists, barbers or cosmetologists practicing within the limits of their respective professions, or Christian Scientists.

The personnel of the board consists of six members learned in the basic sciences, having no degrees in the healing arts. The members of the board receive as compensation \$10 per diem for the time actually employed and necessary expense incurred in the discharge of their duties which is paid out of funds in the state treasury received as fees from applicants for examination.

The board meets in Des Moines and there conducts the examinations in the basic sciences four times each year, respectively on the second Tuesday in January, April, July and October. The examination fee is \$10.

HERTEL, Elmer William, Waverly**Member Board of Examiners, Basic Sciences**

Born October 8, 1909, Harvard, Nebraska. Educated in a country school; the Clay Center, Nebraska, high school; A.B. degree, Nebraska State Teachers College, Peru, 1931; M.A. degree, Denver University, 1934; Ph.D. degree, University of Nebraska, 1941. Experience—Hebron, Nebraska, Junior College, 1931-1933; Alexandria, Nebraska, high school, 1933-34; at Wartburg College since 1934 as head of the Biology Department. Membership in Sigma Xi, Genetics Society of America, American Association for the Advancement of Science, Tri Beta, American Eugenics Society. Name included in American Men of Science and Who's Who in Education. Publications in botany and animal physiology. Member of Waverly, Iowa, city council, secretary of Lions Club and member of Lutheran Church.

JOHNSON, Dr. Leland P., Drake University, Des Moines, Iowa**Member Board of Examiners, Basic Sciences**

Zoology and Physiology. Born Ponemah, Illinois, November 14, 1910. Married Marion Schless. Daughter eight years of age. Degrees—B. S., Monmouth college, Monmouth, Illinois, 1932; M.S., State University of Iowa, 1937; Ph.D., State University of Iowa, 1942. Experience—Reynolds high school, Reynolds, Illinois, 1933-1936; Instructor biology, Drake University, 1937-1939, assistant professor, 1939-1941, associate professor, 1941-1947, professor, 1947. Instructor anatomy and physiology, Iowa Lutheran hospital,

Des Moines, Iowa, 1938-1941; associate professor, Iowa Lakeside laboratory, 1946-1947; professor, 1949. Membership in scientific societies—American Association for the Advancement of Science, American Microscopic society, American Society of Protozoology, Iowa Academy of Science, fellow, Sigma Xi. Name included in American Men of Science, Who's Who in Education, Who Knows and What. Publications in field of Physiology, Cytology and Protozoology.

MOBBERLEY, David George, Indianola

Member Board of Examiners, Basic Sciences

Born October 18, 1921, Cleveland, Ohio; married 1946 to Marjorie Garfield, daughter 6 years old. Education: elementary school, Parma Heights, Ohio; high school, Parma, Ohio; B.S., Baldwin-Wallace college, Berea, Ohio; M.S., University of Michigan, Ann Arbor; Ph.D., Iowa State college, Ames. Experience—Baldwin-Wallace college 1949; Simpson college, Indianola, 1951, 1952; chairman of Division of Science, Simpson college, 1953. Membership in Methodist church of Indianola; Phi Kappa Phi, Tri-Beta, and numerous other honorary societies; Iowa Academy of Science; Lions club. Specialization in research; Taxonomy of Grasses.

PETERSON, Benjamin H., Cedar Rapids

Member Board of Examiners, Basic Sciences

Born June 6, 1893, at Macedonia, Iowa. Attended country school and Macedonia high school, Coe college ('18). Served in the A.E.F. for one year, with the base laboratory No. 1. Received master of science degree in 1924 and doctor of philosophy degree in 1926 from the State University of Iowa. Since 1928, has served as the head of the department of chemistry at Coe college. Member of the American Chemical society, Phi Lambda Upsilon, Sigma Xi, and Presbyterian church. Member of Iowa Basic Science board, 1934; president Iowa Academy of Science, 1945.

ROBERTSON, George McAfee, Grinnell

Member Board of Examiners, Basic Sciences

Born June 18, 1896, Milan, Illinois. Carleton College, Northfield, Minnesota 1914-17, 1919-20, B. A. 1920; N. Dakota Agricultural College, Fargo, N. D. 1921-22, B. S. 1922; University of Minnesota 1922-23; Dartmouth College 1923-25, M. A. 1925; Columbia University summer 1925; Marine Biological Laboratory, Woods Hole, Mass., summers 1926-27; Yale University 1929-30, Ph.D. 1937. Teaching experience: Northfield, Minnesota H. S. Jan. 1920-1921; Teaching assistant N. D. Ag. College 1921-22; Teaching assistant University of Minnesota 1922-23; Dartmouth College 1923-28; Fort Hays Kansas State College 1938-48; Grinnell College 1948 to present. Present position Professor of Biology.

WERKMAN, Chester H., Ames

Member Board of Examiners, Basic Sciences

Born June 17, 1893, Indiana. Graduated Purdue University, B.S., 1919; Iowa State college, Ph.D., 1923; Purdue University, D.Sc., 1944. Iowa State college assistant professor, bacteriology, 1925-28, associate professor 1928-1933, professor since 1933, head of department since 1945. Member A.A.A.S., Society of American Bacteriologists, American Chemical Society, Biochemical Society—Great Britain, Iowa Academy of Science, National Academy of Sciences, Society of Experimental Biology and Medicine, American Society of Biological Chemists, International Society of Microbiology. Editor Archives of Biochemistry, Proceedings of the Society of Experimental Biology and Medicine, numerous publications in the field of chemical bacteriology. Member numerous honorary societies.

COMMISSION FOR THE BLIND

(Office located in Commerce Commission Building at Twelfth
Street and Court Avenue)

Two members appointed by the Governor for terms of two years and the third to be the superintendent of the school for the blind, ex officio.

MRS. KING R. PALMER, President, Polk County; term expires June 30, 1957.

DONALD W. OVERBEAY, Benton County; Supt. Schools for the Blind.
RALPH M. KAUFFMAN, Jackson County, Maquoketa; term expires
June 30, 1956.

Director, ETHEL T. HOLMES, Polk County.

The Iowa Commission for the Blind was created in 1926 for the purpose of helping the adult blind, educationally and industrially, in their own homes. No material aid is permitted.



**OVERBEAY, Donald W., Benton County
Member, Commission for the Blind**

Born in Hamilton, Illinois, 1910. Received A.B. degree from Illinois college, Jacksonville, Illinois; M.A. degree, University of Illinois. Teacher, Illinois School of the Blind, 1932-1939; principal, Kansas School for the Blind, 1939-1949. Appointed superintendent Iowa School for the Blind, July 1, 1949. Mr. Overbeay is married and has two children, ten and four years old. He is an active member of the Lions club and president of the Lions club of Kansas City, Kansas, 1948-1949.

**PALMER, Mrs. King R., Polk County
Member, Commission for the Blind**

Mrs. King R. Palmer (nee Adeline Graham) was born and raised in Fayette county; educated in the West Union public schools, Clarke college at Dubuque and Upper Iowa university at Fayette, where she received an A.B. degree. She was principal of the Boxholm Consolidated schools for five years. One son, Hiram Robert. Member of American Legion Auxiliary; P.E.O.; director of Des Moines Women's club. Reappointed by Governor Beardsley in 1953 and by Governor Hoegh in 1955.



**KAUFFMAN, Ralph W.****Member Commission for the Blind**

Born in 1918, Maquoketa, Iowa. After graduating from high school at the Iowa School for the Blind in 1936, he attended the Maquoketa junior college, graduating there in 1938. On receiving his A.B. degree from the University of Iowa in 1941, he enrolled in the law college from which he received the degree of J.D. in 1943. Almost immediately he was appointed to fill out the unexpired term of the Jackson county attorney, who resigned, and served for five terms. He was appointed Assistant Director of the State Inheritance Tax Division in 1953. He is married. Governor Beardsley re-appointed him a member of the Commission for the Blind July 1, 1953, for two years.

HOLMES, Ethel Town, Polk County**Director, Commission for the Blind**

Born in Pella, Iowa, moved at early age to Des Moines. Educated in the Des Moines public schools, received A.B. degree from Grinnell college. Attended Capital City Commercial college in Des Moines. During the World War, had charge of the Hostess house at Camp Dodge, Secretarial position in Washington, D. C., for two years. Became director of the Commission for the Blind when it was created in 1926. In connection with the work of the commission superintendent a summer training school for the adult blind at Vinton each year.

CUSTODIAN AND SUPERINTENDENT OF BUILDINGS

Appointed by the Executive Council

(Office located on basement floor of Capitol Building)

CHARLES WAGNER, Polk County, Custodian.

The custodian shall, on or before September 30 preceding each regular session of the General Assembly, make a verified report to the executive council which shall cover all transactions for the preceding biennial period.

It is the duty of the custodian, except as otherwise provided by law: to have charge of, preserve and adequately protect the state capitol and grounds, and all other state grounds and buildings at the seat of government, and all property connected therewith or used therein or thereon; to see that all parts and apartments of said buildings are properly ventilated and kept clean and in order; to see that all visitors at proper hours, are properly escorted over said grounds and through said buildings, free of expense; to have at all times, charge of and supervision over the police, janitors, and other employees of his department in and about the capitol and other state buildings at the seat of government; to institute in the name of the state, and with the advice and consent of the attorney general, civil and criminal proceedings against any person for injury or threatened injury to any public property under his control; and to keep plans and surveys of the public grounds, buildings and underground constructions at the seat of government; to perform all duties required by law or order of the executive council.

STATE COMPTROLLER

(Office located southwest corner, basement floor of Capitol Building)

GLENN D. SARSFIELD, Polk County, State Comptroller.

Salary \$9,000.00

SARSFIELD, Glenn D. Republican
State Comptroller

Born on a farm near Atlantic, Iowa, January 7, 1922, son of John D. and Florence Sarsfield. Educated in the public schools of Cass county and Atlantic, and graduated from the Spencer high school, having moved there in 1938. Also graduate of the American Institute of Business of Des Moines, 1942. Employed by Allen & Company, certified public accountants of Des Moines, prior to enlisting in the Army in November, 1942; served a total of 39 months, including 18 months overseas in the Pacific area. A member of the American Legion. Appointed assistant state comptroller in February, 1946 and state comptroller July 1, 1951. Married October 14, 1950, to Ardath K. Chaney of Des Moines, Iowa.



The state comptroller audits all demands by the state and preaudits all accounts submitted for the issuance of state warrants; controls the payment of all moneys into the state treasury and all payments from the state treasury; prescribes all accounting and business forms and the system of accounts and reports of financial transactions by all departments and agencies of the state government other than those of the legislative branch; keeps a central budget and proprietary control accounts of the state government; establishes a reasonable cash revolving fund for each department or institution for disbursement purposes where needed; has the custody of all books, papers, records, documents, conveyances, leases and other documents appertaining to the fiscal affairs and property of the state which are not required to be kept in some other office; apportions the interest of the permanent school fund; prepares biennially a list of all standing appropriations and furnishes a report of same to each member of the Legislature; prepares the budget document and drafts the legislation to make it effective; reviews such requests for allotments as are submitted to the governor for approval; determines the need for all transfers of appropriations submitted to the governor; makes such investigations of the organizations, activities and methods of procedure of the several departments and establishments as he may be called upon to make by the governor and executive council or the Legislature; furnishes any committee of either house of the Legislature having jurisdiction over revenues or appropriations such aid and information regarding financial affairs of the government as it may request; prepares and submits to the governor and the Legislature on or before December 1st of each year, an annual report, setting forth in detail and in summary form the financial condition and operations of the government; and prepares such other reports as the governor or the General Assembly may from time to time require of him.

Courts of Iowa

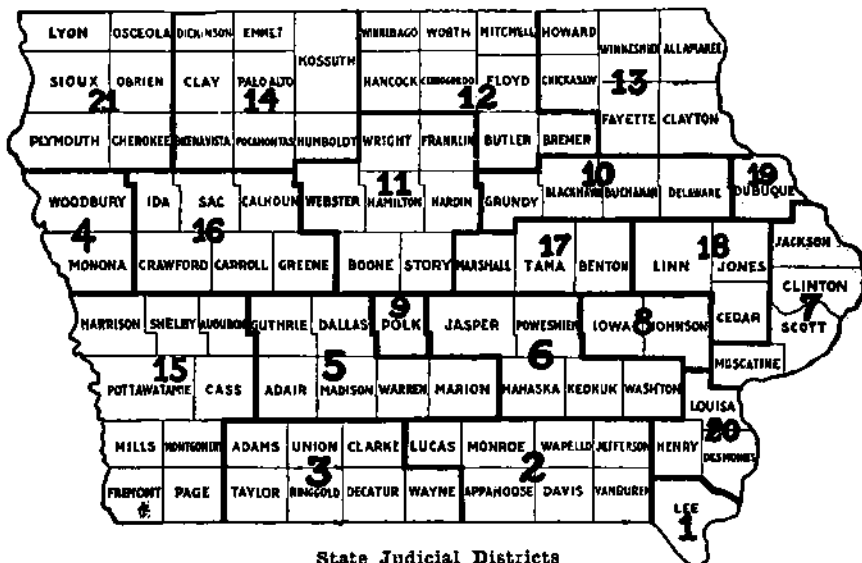

State Judicial Districts

JUDGES OF THE DISTRICT COURTS OF IOWA AND COURT REPORTERS

Salary of district judges is \$10,000 per year and expenses when court is held in a county other than their residence.

Salary of reporters is \$20 per day, actually served, with a yearly minimum guarantee of \$4,800, plus expenses when court is held in a county other than their residence.

FIRST JUDICIAL DISTRICT

Lee County

Judges		Reporters	
G. L. Norman.....	Keokuk	H. D. Skozmo.....	Keokuk
J. R. Leary.....	Fort Madison	Spencer J. Peck.....	Fort Madison

SECOND JUDICIAL DISTRICT

Appanoose, Davis, Jefferson, Lucas, Monroe, Van Buren, Wapello

Elmer K. Daugherty.....	Ottumwa	A. T. Dorothy.....	Ottumwa
Heinrich C. Taylor.....	Bloomfield	Francis Cameron.....	Albia
Edward L. Simmons.....	Centerville	Arthur M. Bartlett.....	Ottumwa
Harold V. Levis.....	Chariton	Edmond Morris.....	Albia

THIRD JUDICIAL DISTRICT

Adams, Clark, Decatur, Ringgold, Taylor, Union, Wayne

Harvey J. Kittleman.....	Creston	T. M. Thompson.....	Creston
Tedford W. Miles.....	Corydon	Wesley V. Hart.....	Cambria
Charles J. Lewis.....	Mount Ayr		

FOURTH JUDICIAL DISTRICT

Monona, Woodbury

George W. Pritchard.....	Onawa	Earl W. West.....	Sioux City
Ralph W. Crary.....	Sioux City	Kenneth A. Brown.....	Sioux City
Linus B. Forsling.....	Sioux City	Jarvis Campbell.....	Sioux City
Ralph C. Pritchard.....	Sioux City	Robt. C. Turner.....	Sioux City

FIFTH JUDICIAL DISTRICT

Adair, Dallas, Guthrie, Madison, Marion, Warren

S. E. Prall.....	Indianola	Harry A. Nelson.....	Indianola
George H. Sackett.....	Perry	John A. Pritchard.....	Adel
Phil R. Wilkinson.....	Winterset	J. Clare Hendrickson.....	Indianola

SIXTH JUDICIAL DISTRICT

Jasper, Keokuk, Mahaska, Poweshiek, Washington

Frank Bechly	Montezuma	Helen Hamilton.....	Newton
J. G. Patterson.....	Oskaloosa	Roy E. Voelker.....	Oskaloosa
R. G. Yoder.....	Sigourney	Agnes E. Estes.....	Sigourney

SEVENTH JUDICIAL DISTRICT

Clinton, Jackson, Muscatine, Scott

Chas. G. Rehling.....	Davenport	David J. Hess.....	Davenport
Merritt Sutton	Clinton	Alfred E. Brandenburg.....	Clinton
Arthur F. Janssen.....	Maquoketa	Kenneth D. Petersen.....	Maquoketa
Matthew Westrate.....	Muscatine	Donald E. Saxton.....	Muscatine
Glenn D. Kelly.....	Davenport	Paul J. Carlson.....	Davenport

EIGHTH JUDICIAL DISTRICT

Iowa, Johnson

Harold D. Evans.....	Iowa City	Marie Drewelow.....	Iowa City
Jas. J. Gaffney.....	Marengo	Paul N. Klein.....	Marengo

NINTH JUDICIAL DISTRICT

Polk County

Jos. E. Meyer.....	Des Moines	Glen V. Weldon.....	Des Moines
Ray Fountain	Des Moines	Warren E. Beach.....	Des Moines
Dring D. Needham.....	Des Moines	Harold G. Guy.....	Des Moines
Tom K. Murrow.....	Des Moines	G. L. Ragan.....	Des Moines
C. Edwin Moore.....	Des Moines	W. Scott Reiniger.....	Des Moines
Russell Jordan	Des Moines	William C. Stanton.....	Des Moines

TENTH JUDICIAL DISTRICT

Black Hawk, Buchanan, Delaware, Grundy

Shannon B. Charlton....	Manchester	Mrs. Iola B. Robinson...	Manchester
George C. Heath.....	Waterloo	Roy H. Jensen.....	Waterloo
Blair C. Wood.....	Waterloo	Henry W. Brandt.....	Waterloo

ELEVENTH JUDICIAL DISTRICT

Boone, Franklin, Hamilton, Hardin, Story, Webster, Wright

G. R. Hill.....	Clarion	Robert W. Sheely.....	Hampton
H. C. Nichol.....	Ames	W. A. Walker.....	Ames
John M. Schaupp.....	Fort Dodge	Wilma F. Devlin.....	Boone
Harvey Uhlenhopp.....	Hampton	Alie R. Watts.....	Clarion

TWELFTH JUDICIAL DISTRICT

Bremer, Butler, Cerro Gordo, Floyd, Hancock, Mitchell, Winnebago, Worth

T. A. Beardmore.....	Charles City	G. A. Blake.....	Charles City
Tom Boynton	Forest City	W. D. Linnell.....	Charles City
William P. Butler.....	Mason City	R. E. Holder.....	Mason City
Carroll H. Wild.....	Allison	James H. Roberts.....	Northwood

THIRTEENTH JUDICIAL DISTRICT

Allamakee, Chickasaw, Clayton, Fayette, Howard, Winneshiek

W. H. Antes.....	West Union	Zoa F. Hudnall.....	West Union
T. H. Goheen.....	Calmar	Seral Hoseley.....	McGregor
G. B. Richter.....	Waukon	E. F. Dougherty.....	Waukon

FOURTEENTH JUDICIAL DISTRICT

Buena Vista, Clay, Dickinson, Emmet, Humboldt, Kossuth, Palo Alto,
Pocahontas

G. W. Stillman.....	Algona	Dean G. Parrott.....	Algona
Fred M. Hudson.....	Pocahontas	C. G. Holdefer.....	Storm Lake
Harry E. Narey.....	Spirit Lake	Joseph V. Hamilton.....	Okoboji

FIFTEENTH JUDICIAL DISTRICT

Audubon, Cass, Fremont, Harrison, Mills, Montgomery, Page,
Pottawattamie, Shelby

Chas. Roe.....	Council Bluffs	L. W. Mannasnith.....	Council Bluffs
R. Kent Martin.....	Atlantic	George G. Zellers.....	Atlantic
Bennett Cullison.....	Harlan	Richard A. Williams.....	Harlan
Harold E. Davidson.....	Clarinda	E. J. McLaughlin.....	Clarinda
Vernon Johnson.....	Sidney	Geo. F. Tischler.....	Sidney

SIXTEENTH JUDICIAL DISTRICT

Calhoun, Carroll, Crawford, Greene, Ida, Sac

F. H. Cooney.....	Carroll	Ann Shearman.....	Jefferson
R. L. McCord.....	Sac City	Clifford M. Ramstad.....	Sac City
Bruce M. Snell.....	Ida Grove	Arlo D. Berg.....	Ida Grove

SEVENTEENTH JUDICIAL DISTRICT

Benton, Marshall, Tama

B. F. Thomas.....	Traer	R. J. Brown.....	Vinton
M. C. Farber.....	Marshalltown	P. D. Petersen.....	Marshalltown

EIGHTEENTH JUDICIAL DISTRICT

Cedar, Jones, Linn

Floyd Philbrick.....	Cedar Rapids	John Ream.....	Cedar Rapids
Charles Penningroth.....	Cedar Rapids	Arthur Bye.....	Cedar Rapids
M. C. Hamiel.....	Tipton	Evelyn Hamiel.....	Tipton
J. E. Heiserman.....	Anamosa	Florence Gouldin.....	Cedar Rapids

NINETEENTH JUDICIAL DISTRICT

Dubuque County

Milton J. Glenn.....	Dubuque	N. R. Hutchinson.....	Dubuque
Eugene J. Kean.....	Dubuque	John W. Kintzinger.....	Dubuque

TWENTIETH JUDICIAL DISTRICT

Des Moines, Henry, Louisa

Paul H. McCoid.....	Mount Pleasant	Anita A. Boissonneault.....	Mt. Pleasant
E. O. Newell.....	Burlington	Mary L. Brown.....	Burlington

TWENTY-FIRST JUDICIAL DISTRICT

Cherokee, Lyon, O'Brien, Osceola, Plymouth, Sioux

R. G. Rodman.....	Cherokee	James Clark.....	Cherokee
Leo A. Lampman.....	Frimghar	A. C. Iverson.....	Rock Rapids
T. E. Kloy.....	Orange City	A. J. Kemper.....	Alton

SUPERIOR COURTS

The Iowa statutes provide that any city of 4,000 population, or over, may establish a superior court. There is at present one such court located in Keokuk. The judges are elected for terms of four years and receive an annual salary, which is paid quarterly, the first two quarters being paid from the city treasury and the last two quarters from the county treasury of the county in which court is located. Salary of judge, \$5,875.00 per annum.

The judges appoint a shorthand reporter, whose compensation is fixed by order of the court not exceeding \$8.00 per day for the time actually employed.

The officers of Superior Courts in Iowa are as follows:

JUDGES OF THE SUPERIOR COURT

Keokuk.....Frank W. Oertel

CLERKS OF THE SUPERIOR COURT

Keokuk.....

REPORTERS OF THE SUPERIOR COURT

Keokuk.....Spencer Peck and Glen Welden

MUNICIPAL COURTS

Any city, now or hereafter having a population of 5,000 or more, as shown by the last preceding United States census, may establish a municipal court. All civil townships in which said city or any part thereof is located shall constitute the municipal court district and its jurisdiction is co-extensive with the territorial limits of the county in which the court is located.

The salary of municipal court judges is \$5,875 in cities with population less than 30,000; \$6,500 with population from 30,000 to 75,000; \$6,750 with population 75,000 or over. Compensation of court reporter is fixed by the judge at not to exceed \$12.50 per day in cities under 70,000 and \$15.00 per day in cities over 70,000 population. Salary of clerk is \$3,800, \$4,300, and \$5,500 and for bailiffs is \$3,600, \$3,850 and \$4,100 according to population of the cities as above indicated.

The officials of the Municipal Courts in the nine Iowa cities which have these jurisdictions are as follows:

JUDGES OF THE MUNICIPAL COURT

Ames	Albert Steinberg	Marshalltown.....	R. M. O'Bryon
Burlington	Cosgrove Walsh	Sioux City.....	Berry J. Sisk
Cedar Rapids...	James E. Patterson		Geo. M. Paradise
	Charles L. Benesh	Waterloo	Ben G. Howrey
Clinton	W. A. McCullough		Geo. J. Sager
Council Bluffs	Allan Ardell		
	Andrew J. Nielsen		
Des Moines	Howard W. Brooks		
	Chas. S. Cooter		
	Don L. Tidrick		
	Harry B. Grund		

CLERKS FOR THE MUNICIPAL COURT

Ames	Edna Samuelson	Des Moines	Walter E. Priebe
Burlington	Marceline K. Ita	Marshalltown	Sylvia Meyer
Clinton	Albert J. Meyer	Sioux City	Harry E. Harbeck
Cedar Rapids	Maude M. Krebs	Waterloo	E. K. Koepke
Council Bluffs ..	Lucille M. Madden		

REPORTERS FOR THE MUNICIPAL COURT

Ames	Irene Sogard	Sioux City	Richard F. Tedrow
Clinton.....	Alfred E. Brandenburg	Sioux City	Joseph V. Hamilton
Des Moines.....	Ethelda R. Level	Waterloo	Eva M. Leonard
	Mrs. Kathryn Miller		

BOARD OF EXAMINERS FOR COURT SHORTHAND REPORTERS

(Office location: Call Clerk of Supreme Court)

Terms three years, all ending July 1, 1956.

ALLAN A. HERRICK, Chairman, Polk County.

R. C. TURNER, Secretary, Woodbury County.

WARREN BEACH, Polk County.

Authorized by the Thirty-eighth General Assembly. The examiners are appointed by the chief justice of the supreme court to conduct examinations of those seeking to become certified shorthand reporters. Under the law two of the examiners must be official shorthand reporters and one a practicing attorney of the state.

BAR EXAMINERS

Appointed by the Supreme Court. Term of two years.

A. B. HOWLAND, Des Moines; term expires June 30, 1956.

BYRON L. SIFFORD, Sioux City; term expires June 30, 1956.

HOMER S. STEPHENS, Clarinda; term expires June 30, 1956.

INGALLS SWISHER, Iowa City; term expires June 30, 1957.

E. MARSHALL THOMAS, Dubuque; term expires June 30, 1957.

STATE CONSERVATION COMMISSION

(Office third floor Office and Lab Bldg.)

Appointed by the Governor; term of six years.

C. A. DINGES, Emmetsburg, Democrat; term expires June 30, 1961.

JOE STANTON, Des Moines, Republican; term expires June 30, 1957.

FLOYD S. PEARSON, Decorah, Republican; term expires June 30, 1957.

MRS. HELEN CRABB, Jamaica, Democrat; term expires June 30, 1961.

GEORGE V. JECK, Spirit Lake, Democrat; term expires June 30, 1961.

E. G. TROST, Webster County, Republican; term expires June 30, 1957.

GEORGE M. FOSTER, Wapello County, Republican; term expires June 30, 1959.

State Conservation Director BRUCE F. STILES, Polk County.

The conservation commission makes recommendations for the acquirement of state parks and preserves, forests and other state conservation areas, and is charged with the duty of administering same. The commission is charged with the duty of protecting, propagating, increasing and preserving the fish, game and fur-bearing animals, and protecting the birds of the state and the enforcement of laws relating thereto. The administration and enforcement of laws relating to boats and navigation in the state-owned inland waters of the state is a duty of the commission. The commission has jurisdiction over the state-owned meandered lakes and streams of the state and the construction of dams and other improvements relating to such waters.

Commission Jurisdiction

The State Conservation Commission has jurisdiction over the following lands and water areas of the state:

Eleven meandered streams, 800 miles; 96 Wildlife Refuges, 29,013.4 acres; 24 artificial lakes, 2,783 acres; 72 natural lakes, 43,225 acres; 137 public hunting grounds, 78,676.49 acres.

DINGES, C. A., Palo Alto County

Democrat

Member, State Conservation Commission

Born at Odebolt, Iowa, February 13, 1904, son of Peter H. and Mary Dinges. Graduated from Odebolt high school, afterward working at various vocations; married June 2, 1938 to Miss Leta Thompson; have daughter, Patricia, and son, John. Engaged in the retail sales and distribution of automobiles since 1929. Served as president of Chamber of Commerce at Emmetsburg, and has been active in civic and business promotional matters in home town and community.

FOSTER, George M., Wapello County

Republican

Member, State Conservation Commission

Born at Ottumwa, Iowa, May 16, 1887. Attended Ottumwa High School, Parsons college, and University of Pennsylvania. Married Mary Slutz of Ottumwa, October 5, 1912. Has four children. Has been employed by John Morrell & Co. since 1909. Present position: A director and chairman of the board. Past President of Ottumwa Chamber of Commerce and Iowa Manufacturers Association. Served ten years on the Ottumwa Park Commission. Director National Council Boy Scouts of America, Director of Midwest Meat Institute.

PEARSON, Floyd S., Winneshiek County

Republican

Member, State Conservation Commission

Born at McGregor, October 27, 1918. Attended school at Harpers Ferry; University of Iowa, B.A. 1940; J.D. degree at Iowa U. 1948. Married, has one daughter, Connie, four; served in Army Air Force from February 19, 1943, to April 9, 1946, overseas service from July 10, 1944, to April 3, 1946 in North Africa and France. Assigned to duty as classification specialist in Army personnel. Highest rank, staff sergeant. Present occupation: attorney at law, Decorah, Iowa, since October, 1948. Member of V.F.W., American Legion, Masonic Lodge, Decorah Chamber of Commerce, Rotary International, and Winneshiek County, Iowa State and American Bar Associations.

CRABB, Mrs. John W., Guthrie County

Democrat

Member, State Conservation Commission

Born November 11, 1916, in Lavinia, Iowa. Only child of O. Otis and Jessie Lauder Rohrer. Graduated from Laurens consolidated school in 1933. Attended American Institute of Business, Des Moines; Simpson college, Indianola, and University of Colorado. Taught in Jamaica schools two years. Married John William Crabb, Guthrie county farmer. Mother of one son, James Otis, age fifteen. Active in Iowa Federation club work, civic and church affairs. Member of Jamaica Union church, Delta Delta Delta sorority, and past matron of O.E.S. Served two terms, during the 53rd and 54th General Assemblies, as state representative from Guthrie county.

JECK, George V., Dickinson county

Democrat

Member, State Conservation Commission

Born at Atlantic, Iowa, July 4, 1904. Attended Atlantic high school, Grinnell college and Iowa State college. Married Gladys Thomson of Earlham, June 30, 1928. Has two children, Lt. (jg) Robert V. Jeck and Dorothy Jeck. Was employed by Swift & Company, from 1929-1943 as produce plant manager in Marengo, Spencer and Sioux City, Iowa and Wichita, Kansas. From 1936-39 was on special assignment in Lincoln, England. At present is owner and manager of the Jeck Chevrolet-Bulck Company, in Spirit Lake; served the past six years on local board of education.

STANTON, Joe, Polk County

Republican

Member, State Conservation Commission

Born at Collins, Story County, Iowa, April 30, 1900. Attended Collins High School, and graduated in Dairy Husbandry at Iowa State College. B.S. degree, 1926. Married E. Maurine Boggs, Fort Dodge, August 5, 1925. Employed by Meredith Publishing Company as circulation manager of the Dairy Farmer to 1929. From 1929 engaged in multiple lines insurance business. Short duration military service 1918, active in Boy Scouts at younger age. President, Des Moines Chapter Izaak Walton League of America, 1947. Member Phi Sigma Kappa fraternity.

TROST, Ewald G., Webster County

Republican

Member, State Conservation Commission

Born in Fort Dodge, August 2, 1898. Educated in Fort Dodge schools, Concordia college, St. Paul, Minnesota, Denver university, Denver. In navy in World War I. Insurance business since 1920. American Legion and past commander of Post 130. Married Ermalee Rowland of Liberty, Missouri, in 1922. one daughter and one son.

WILDLIFE REFUGES

County	Name of Area	Total Acres	Waterfowl	Upland Game	Fur Bearing Animals
Allamakee	Indian Mounds	2.94	..	X	X
	National Monuments	8.28	..	X	X
Appanoose	Sharon Bluffs State Park	143.98	..	X	..
Black Hawk	Josh Higgins	352.12	..	X	X
Boone	Barkley Memorial	40.00	..	X	X
	Ledges State Park	860.18	X	X	X
Buena Vista	State Game Farm	103.00	..	X	X
	Storm Lake Park	18.05	X	X	X
Butler	Beaver Meadows	74.00	..	X	X
	Heery Woods State Park	384.13	X	X	X
Calhoun	North Twin Lake Park	15.50	X	X	..
	South Twin Lake	200.00	X	X	X
Carroll	Swan Lake State Park	229.30	X	X	X
Cass	Cold Springs Park	104.00	X	X	X
Clay	Round Lake	438.00	X	X	X
	Wanata State Reserve	159.96	X	X	X
Clayton	Birby State Park	69.00	..	X	X
	McGregor Area	503.78	..	X	X
	National Monuments	26.60	..	X	X
Cerro Gordo	Turkey River Mounds	37.86	..	X	X
	Clear Lake State Park	70.45	..	X	..
Davis	MacIntosh Woods State Park	60.00	..	X	X
	Lake Wapello State Park	1,143.02	X	X	X
Decatur	Nine Eagles State Park	1,135.77	X	X	X
Delaware	Backbone State Park	1,531.16	X	X	X
	Silver Lake Park	62.19	X	X	X
Des Moines	Geode-Allen Green Refuge	127.276	X	X	X
Dickinson	Gull Point State Park	59.69	..	X	..
	Mini-Wakan Lake Reserve	20.13	..	X	..
	Orleans Fish Hatchery	30.30	X
	Pikes Point	13.54	..	X	..
Emmet	Fort Defiance	181.13	..	X	X
	Okomanpedan State Park	18.59	..	X	X
Fayette	Echo Valley State Park	100.91	..	X	X
Franklin	Beed's Lake	280.56	..	X	X
Fremont	Forney's Lake	583.92	X	X	X
	Waubensie State Park	735.87	..	X	X
Greene	Dunbar Slough	136.00	X
	Spring Lake	240.00	X	..	X
Guthrie	Lakin Slough	118.00	X	X	..
	Springbrook State Park	641.42	X	X	X
Hancock	Eagle Lake State Park	20.75	..	X	X
	Pilot Knob State Park	368.81	X	X	X
Hardin	Pine Lake State Park	548.22	X	X	X
	Steamboat Rock	4.70	..	X	X
Henry	Geode	1,574.13	X	X	X
	Oakland Mills State Park	84.55	..	X	..
Humboldt	Frank Gotch State Park	57.37	..	X	X
	Humboldt Fish Hatchery	9.61	..	X	X
Jackson	Belleveue State Park	147.67	..	X	X
	Maquoketa Caves State Park	111.07	..	X	X
Jasper	Rock Creek Lake	1,220.28	X	X	X
Jefferson	Woodthrush Preserve	25.00	..	X	X
Johnson	Lake Macbride State Park	813.10	X	X	X
	Plum Grove (Lucas Home)	4.28	..	X	..
Jones	Muskrat Slough	115.00	X	..	X
	Wapsipicon State Park	248.19	..	X	X
Kossuth	A. A. Call State Park	129.65	..	X	X
Linn	Palisades-Kepler State Park	688.27	X	X	X
Lucas	Red Haw Hill State Park	419.86	X	X	X
Lyon	Gitchie Manitou State Park	91.93	..	X	X
Madison	Pammel State Park	281.21	X	X	X
Mahaska	Lake Keomah State Park	365.90	X	X	X
Mitchell	Pioneer Park	14.37	X	..	X
Monona	Lewis and Clark State Park	285.69	..	X	X
	Preparation Canyon	187.00	..	X	X
Muscataine	Wildcat Den State Park	321.31	..	X	..
O'Brien	Indian Village	5.42	..	X	..
	Mill Creek State Park	157.50	X
Palo Alto	Lost Island Park	31.53	..	X	..
	Rush Lake Park	62.00	X
Pocahontas	Kalsow Prairie	160.00	..	X	X
	Sunken Grove	119.95	X	X	X

Wildlife Refuges—Continued

County	Name of Area	Total Acres	Waterfowl	Upland Game	Fur Bearing Animals
Polk.....	Margo Frankel Woods.....	135.51	..	X	X
	Walnut Woods State Park.....	260.16	X	X	X
Pottawattamie.....	Lake Manawa State Park.....	..	X	X	X
	Gifford Wildlife Sanctuary.....	40.00	X	..	X
Sas.....	Arrowhead and Lake View.....	156.08	X	X	X
	Black Hawk State Park.....	266.57	..	X	..
Sioux.....	Oak Grove State Park.....	101.90	..	X	..
Story.....	State Forest Nursery.....	99.65	..	X	..
Tama.....	T. F. Clark State Park.....	24.22	..	X	X
	Union Grove Lake.....	280.46	X	X	X
Taylor.....	Lake of Three Fires.....	385.53	X	X	X
Union.....	Creston Lake.....	966.04	X	X	X
Van Buren.....	Lacey-Keosauqua State Park.....	1,613.66	X	X	X
Warren.....	Lake Ahquabi State Park.....	770.80	X	X	X
Washington.....	Lake Darling.....	1,417.62	X	X	X
Wayne.....	Allerton Reservoir.....	364.40	X	X	X
Webster.....	Dolliver Memorial State Park.....	572.07	X	X	X
	Woodman Hollow Preserve.....	62.89	X	X	X
Winnebago-Worth...	Rice Lake State Park**.....	45.90	..	X	X
Winnebaskiek.....	Fort Atkinson State Park.....	4.63	..	X	..
Woodbury.....	Brown's Lake State Park.....	16.94	..	X	X
	Stone Park.....	865.79	..	X	X
Worth.....	Rice Lake Game Area.....	537.00	X	X	X
Wright.....	Cornelia Lake.....	290.41	X	..	X
	TOTAL ACREAGE.....	29,013.366			

PARTIAL REFUGES

(Game Areas That Have a Portion Set Up as a Wildlife Refuge)

County	Name of Area	No. of Acres Open to Public Hunting	No. Acres in Wildlife	Total Acres
Calhoun.....	South Twin Lake.....	400.00	200.00	600.00
Fremont.....	Forney Lake.....	484.29	384.85	869.14
Greene.....	Dunbar Slough.....	371.39	136.00	507.32
Guthrie.....	Lakin Slough.....	181.79	118.00	299.79
Jones.....	Muskrat Slough.....	256.67	115.00	365.67
Pocahontas.....	Sunken Grove.....	480.07	119.95	370.12
Winnebago.....	Rice Lake.....	1,311.16	537.00	1,740.42
Woodbury.....	Brown's Lake.....	464.89	256.10	721.09
	Total.....	3,950.36	1,866.90	5,473.55

STATE PARKS AND PRESERVES
(Inviolate Wildlife Refuges Except Forest Reserves)

Name of Area	County	Acreage	Location
STATE PARKS			
Backbone	Delaware	1,411.16	4¼ mi. S.W. of Strawberry Point
Dolliver Memorial	Webster	572.07	12 mi. S.E. of Fort Dodge
Frank A. Gotch	Humboldt	57.37	3 mi. S. of Humboldt
Geode	Des Moines-Heary	1,574.13	7 mi. S.W. New London
Green Valley	Union	988.41	3 mi. N. of Creston
Lacey-Keosauqua	Van Buren	1,653.66	Keosauqua, S. of river
Lake Ahquabi	Warren	770.80	7 mi. S. of Indianola
Lake Darling	Washington	1,417.62	3 mi. W. of Brighton
Lake Macbride	Johnson	813.10	3 mi. W. of Solon
Lake Wapello	Davis	1,143.02	6 mi. W. of Drakeville
Ledges	Boone	860.13	3½ mi. S. of Boone
McGregor Areas	Clayton		
Pikes Peak	Clayton	140.65	3 mi. S. of McGregor
Point Ann	Clayton	152.10	S. side of McGregor
Other Areas	Clayton	211.00	In vicinity of McGregor
Nine Eagles	Decatur	1,080.57	2½ mi. S.E. Davis City
Palisades-Kepler	Linn	688.27	12 mi. S.E. Cedar Rapids
Pilot Knob	Hancock	368.81	5 mi. E. Forest City
Rock Creek	Jasper	1,220.28	1 mi. N. Kellogg, 2 mi. E.
Springbrook	Guthrie	680.50	10 mi. N.E. Guthrie Center
Stone Park	Woodbury	865.79	N. side of Sioux City
Waubesaie	Fremont	735.67	6¼ mi. S.W. Sidney
Wild Cat Den	Muscatine	321.31	15 mi. N.E. Muscatine
RECREATIONAL RESERVES			
Beeds Lake	Franklin	290.56	3½ mi. N.W. Hampton
Bellevue	Jackson	147.67	S. side of Bellevue
Black Hawk Lake	Sac	266.57	Lake View
Brush Creek Canyon	Fayette	218.74	2 mi. N. Arlington
A. A. Call	Kossuth	129.65	1½ mi. S. of Algona
Cold Springs	Cass	104.00	1 mi. S. of Lewis
Echo Valley	Fayette	100.91	2 mi. S.E. West Union
Fort Defiance	Emmet	131.14	W. side of Estherville
Heery Woods	Butler	380.28	S. side of Clarksville
Lake Keomah	Mahaska	365.90	5½ mi. E. Okalocosa
Lake Manawa	Pottawattamie	919.08	2 mi. S. Council Bluffs
Lake of Three Fires	Taylor	386.63	6½ mi. N.E. Bedford
Lewis and Clark	Monona	285.69	4 mi. W. Onawa
Margo Frankel Woods	Polk	135.51	2 mi. N. Des Moines
Mill Creek	O'Brien	187.50	¾ mi. E. Paulina
Oak Grove	Sioux	101.90	7 mi. N. Hawarden
Oakland Mills	Henry	94.55	5 mi. S.W. Mount Pleasant
Pammel	Madison	281.21	6 mi. S.W. Winterset
Pine Lake	Hardin	548.22	E. side of Eldora
Pioneer	Mitchell	14.37	10 mi. N.E. of Osage
Preparation Canyon	Monona	187.00	5 mi. S.W. Moorhead
Red Haw Lake	Lucas	419.86	2 mi. E. of Chariton
Rice Lake	Winneshago-Worth	46.90	4 mi. S.E. Lake Mills
Sharon Bluffs	Appanoose	143.89	4 mi. E. Centerville
Spring Lake	Greene	240.00	2 mi. W. and 2 mi. N. Grand Jct
Union Grove	Tama	260.46	4 mi. S.W. Gladbrook
Walnut Woods	Polk	260.15	12 mi. S.W. Des Moines
Wanata	Clay	159.96	South side Peterson
Wapsipicon	Jones	248.19	At Anamosa S. of river
LAKE RESERVES			
Clear Lake	Cerro Gordo	70.45	1 mi. S. of Clear Lake
Eagle Lake	Hancock	20.75	4 mi. S. of Clear Lake
Kearny	Palo Alto	44.77	Emmetsburg
Lost Island	Palo Alto	31.53	4 mi. N. Ruthven
McIntosh Woods	Cerro Gordo	60.00	1 mi. E. of Ventura
Mini-Wakan	Dickinson	20.13	N. side of Spirit Lake
Okamanpedan	Emmet	18.59	3½ mi. N.E. Dolliver
Okoboji Areas	Dickinson		
Gull Point	Dickinson	59.69	W. side West Lake Okoboji
Inn Area	Dickinson	7.03	E. side W. Okoboji
Pikes Point	Dickinson	13.54	N.E. side W. Okoboji
Rush Lake**	Palo Alto	63.00	5 mi. N. of Laurens
Storm Lake	Buena Vista	55.80	E. side of Storm Lake
Swan Lake	Carroll	229.30	2½ mi. S.E. Carroll
Trappers Bay	Dickinson	57.23	W. Side of Lake Park
Twin Lakes	Calhoun	19.57	3½ mi. N. Rockwell City

State Parks and Preserves—Continued

Name of Area	County	Acreage	Location
FOREST RESERVES			
Backbone.....	Delaware.....	187.00	3 mi. S.W. of Strawberry Point
Holt*.....	Boone.....	333.82	W. of Fraser
Petrus Memorial*.....	Pottawattamie.....	98.00	1/2 mi. W. Crescent City
Pilot Mound*.....	Boone.....	33.47	Pilot Mound
Shimek*.....	Lee-Van Buren.....	3,721.87	S. of Keosauqua, E. of Farmington
State Forest Nursery.....	Story.....	99.65	1 mi. S. of Ames
Stephens*.....	Lucas-Monroe.....	4,249.64	N.E. Williamson, S.W. Lucas
White Pine Hollow*.....	Dubuque.....	650.00	4 mi. W., 1/2 mi. N. of Luxemburg
Yellow River*.....	Allamakee-Clayton.....	4,206.00	N. of McGregor
MONUMENTS			
Historic—Archaeologic			
Fish Farm Mounds.....	Allamakee.....	2.94	S. of New Albin
Fort Atkinson.....	Winnebago.....	4.63	Fort Atkinson
Galland School.....	Lee.....	.60	2 mi. S.E. Montrose
Gardner Sharp Cabin.....	Dickinson.....	1.33	Arnolds Park
Arnolds Park Pier.....	Dickinson.....	.20	Arnolds Park
Pillsbury Point.....	Dickinson.....	6.00	Arnolds Park, W. Okoboji
Gitchie Manitou.....	Lyon.....	91.33	N.W. Corner of Iowa
Indian Village.....	O'Brien.....	5.42	3 mi. E. Sutherland
Plum Grove.....	Johnson.....	4.28	Iowa City, S. edge of town
Turkey River Mounds.....	Clayton.....	37.86	Turkey River Junction
Geologic—Biologic			
Barkley Memorial.....	Boone.....	40.00	1 1/2 mi. N.W. Fraser
Bixby.....	Clayton.....	69.00	2 mi. N. of Edgewood
Kalsow Prairie.....	Pocahontas.....	160.00	3 mi. N. Manson, 1 mi. W.
Maquoketa Caves.....	Jackson.....	111.08	3 mi. N.W. Maquoketa
Woodman Hollow.....	Webster.....	62.89	2 1/2 mi. E. of Otho
WAYSIDES			
Beaver Meadow.....	Butler.....	74.00	N. side Parkersburg
Silver Lake.....	Delaware.....	12.97	S.E. side of Delhi
Steamboat Rock.....	Hardin.....	4.70	Steamboat Rock
Theodore F. Clark.....	Tama.....	24.22	5 mi. N.W. Traer
Woodthrush.....	Jefferson.....	25.00	6 mi. E. of Fairfield
PARKWAYS			
Josh Higgins Parkway.....	Black Hawk.....	543.65	Adjacent to Cedar Falls
FISHING ACCESS AREAS			
Allerton Reservoir.....	Wayne.....	364.40	1 mi. W. of Allerton
Brown's Lake.....	Woodbury.....	16.94	2 mi. W. of Salix

*Open to public hunting.

**Rush Lake has 52.2 acres of lake and public shooting ground.

PUBLIC HUNTING GROUNDS

County	Name of Area	Total Acres	Type of Area	
Allamakee	New Albin Big Lake	200.00	Waterfowl	
	Kain's Lake	200.00	Waterfowl	
	Lansing Big Lake	679.00	Waterfowl	
	Mud Hen Lake	164.00	Waterfowl	
	Yellow River Forest	4,206.13	Game	
Bremer	French Creek	360.00	Game	
	Sweet's Marsh	1,604.00	Waterfowl-Game	
Benton	Dudgeon Lake	708.69	Waterfowl-Game	
	Minnie Estens	60.00	Game	
Boone	Pilot Mound	33.47	Game	
	Holst Forest	333.82	Game	
	Little Storm Lake	275.63	Waterfowl	
Buena Vista	Storm Lake*	3,060.00	Waterfowl	
	Pickrel Lake	176.00	Waterfowl	
Butler County	Big Marsh	1,779.00	Waterfowl-Game	
Carroll	Artesian Lake	42.00	Waterfowl	
Calhoun	North Twin Lake	573.03	Waterfowl	
	South Twin Lake	400.00	Waterfowl	
	Rainbow Bend	19.22	Game	
	Towhead Lake	194.02	Game	
Cedar	Mechanicsville	16.70	Game	
Cerro Gordo	Clear Lake Pond	62.00	Game-Waterfowl	
	Clear Lake	3,643.00	Waterfowl	
	Clear Lake Fishing Access	6.00	Waterfowl-Game	
Cerro Gordo-Hancock	Ventura Marsh	629.88	Waterfowl	
Chickasaw	Mill Site	15.69	Game	
Clay	Barringer Slough	1,053.87	Waterfowl	
	Dan Green's Slough	340.37	Waterfowl	
	Dewey's Pasture	401.66	Waterfowl-Game	
	Ocheyedan	100.00	Game	
	Elk Lake	261.00	Waterfowl	
	Trumbull Lake	1,229.47	Waterfowl	
	Mud Lake	251.79	Game	
Clayton	Bussey Lake	23.06	Game-Waterfowl	
Clinton	Goose Lake	433.27	Waterfowl	
Des Moines	Skunk River Access	63.00	Game	
	Tama Beach	3.21	Waterfowl	
Delaware	Backbone State Forest	120.00	Game	
Davis	Eldon Game Area	622.71	Game	
Dickinson	Center Lake	329.00	Waterfowl	
	Garlock Slough	204.62	Waterfowl-Game	
	Trappers Bay	57.23	Waterfowl	
	West Okoboji Access	127.00	Game	
	West Okoboji Lake*	3,939.00	Waterfowl	
	East Okoboji Lake**	1,875.97	Waterfowl	
	Jemerson Slough	161.78	Waterfowl	
	Little Spirit Lake	214.00	Waterfowl	
	Spirit Lake*	5,684.00	Waterfowl	
	Hottes Lake	377.74	Waterfowl	
	Sunken Lake	62.40	Waterfowl	
	Marble Lake	183.47	Waterfowl	
	Marble Beach	62.83	Game	
	Pleasant Lake	83.56	Waterfowl	
	Silver Lake*	1,102.98	Waterfowl	
	Diamond Lake	166.00	Waterfowl	
	Prairie Lake	106.86	Waterfowl	
	Swan Lake*	379.64	Waterfowl	
	Welch Lake	75.00	Waterfowl	
	Dickinson-Emmet	Christopherson Slough	196.24	Waterfowl
Four Mile Lake		244.34	Waterfowl	
Dubuque	White Pine Hollow Forest	650.00	Game	
Emmet	Cheever Lake	343.04	Waterfowl	
	Ingham High	1,803.10	Waterfowl-Game	
	Eagle Lake	260.63	Waterfowl	
	Iowa Lake	308.00	Waterfowl	
	Tuttle Lake*	981.00	Waterfowl	
	Twelve Mile Lake	290.00	Waterfowl	
	West Swan Lake*	1,046.00	Waterfowl	
	Birge Lake Bed	136.54	Game	
	East Swan Lake Bed	785.25	Game	
	Grass Lake	171.42	Game	
	Ryan Lake	366.14	Game	
	Fayette	Brush Creek Canyon Forest	216.74	Game
	Fremont	Riverton Area	721.00	Waterfowl
		Forney Lake*	484.75	Waterfowl
Greene	Dunbar Slough*	371.32	Waterfowl-Game	
	Goose Lake	456.09	Waterfowl-Game	
Guthrie	Lakin Slough*	181.79	Waterfowl-Game	
	Lenon Mills	20.92	Game	
	McCord Pond	112.00	Waterfowl-Game	

Public Hunting Grounds—Continued

County	Name of Area	Total Acres	Type of Area
Hamilton	Little Wall Lake	273.00	Waterfowl
Hancock	Crystal Lake	238.00	Waterfowl
	Eagle Lake	914.52	Waterfowl
	East Twin Lake	496.00	Waterfowl-Game
	West Twin Lake	109.00	Waterfowl
Harrison-Pottawattamie	Nobles Lake	166.16	Waterfowl
Henry	Oakland Mills Access	27.26	Game
Howard	Turkey River Access	87.00	Game
	Haydon Prairie Preserve	240.00	Game
Humboldt	Bradgate Area	108.52	Waterfowl-Game
Jackson	Dalton Lake	5.00	Waterfowl
Jasper	Kellogg Game Area	65.02	Game-Waterfowl
	Rock Creek Marsh	475.00	Waterfowl
Jefferson	MacCoon Game Area	71.37	Game
Johnson	Babeok Lake	58.00	Waterfowl
	Swan Lake	44.00	Waterfowl
Jones	Muskrat Slough	250.67	Waterfowl-Game
	Picture Rock Area	302.34	Game
Kossuth	Burt Lake	46.00	Waterfowl
	Goose Lake	223.98	Waterfowl
Lee	Greene Bay	228.50	Waterfowl
Lee-Van Buren	Shimek State Forest Area	3,736.39	Game
Louisa	Klum Lake	1,076.15	Game
	Lake Odessa	3,200.00	Waterfowl-Game
	Odessa Lake Access	4.66	Waterfowl
Lucas	Brown's Slough	689.00	Waterfowl-Game
	Williamson Pond	126.00	Waterfowl-Game
	Colyn Area	717.00	Waterfowl-Game
Lucas-Monroe	Stephen Forest Area (St.)	4,241.13	Game
Mahaska	Hull Strip Mine	365.00	Waterfowl-Game
Marion	Pella Strip Mine	274.00	Waterfowl-Game
Monona	Blue Lake	982.71	Waterfowl
Monroe	LaHart Area	166.00	Waterfowl-Game
	Cottonwood Pits	55.00	Waterfowl-Game
Muscatine	Keokuk Lake	429.45	Waterfowl
	Wiese Slough	422.90	Waterfowl-Game
Muscatine-Louisa	Muscatine Slough	1,513.63	Waterfowl
Osceola	Iowa Lake	116.00	Waterfowl
	Rush Lake	336.64	Waterfowl
Palo Alto	Five Island Lake	1,110.82	Waterfowl
	Rush Lake	460.00	Waterfowl
	Kearny Lake	44.77	Waterfowl
	Virgin Lake*	200.00	Waterfowl
	Silver Lake*	638.00	Waterfowl
	Opedahl	115.30	Waterfowl-Game
	Lost Island Lake*	1,260.00	Waterfowl
	Blue Wing Marsh	157.00	Waterfowl-Game
Pocahontas	Clear Lake	187.00	Waterfowl
	Lizzard Lake	268.00	Waterfowl
	Sunken Grove	250.77	Waterfowl-Game
Folk	Del Rio Access	22.77	Game
	Flint Access Area	37.00	Game
Pottawattamie	Lake Manawa	259.08	Waterfowl
	Petrus State Forest	98.00	Game
Ringgold	Mt. Ayr Game Area	1,118.13	Game
Sac	Black Hawk Lake	957.00	Waterfowl
Story	Soper Mills	18.29	Game
Webster	Lehigh Access	40.20	Game
	Lizard Creek Mine Area	94.00	Waterfowl-Game
Warren	Hooper Area	323.00	Game
Winnebago	Myre's Slough	429.85	Waterfowl-Game
	Harmon Lake	483.30	Waterfowl-Game
	Rice Lake	1,294.02	Waterfowl-Game
Winnebaskie	Canoe Creek Access	224.16	Game
	Bluffton Area	73.62	Game
	Malanaphy Springs	50.78	Game
	Cold Water Springs	61.36	Game
Woodbury	Brown's Lake	778.37	Waterfowl
Worth	Bright's Lake	122.43	Game
	Silver Lake	318.00	Waterfowl
Wright	Big Wall Lake	951.26	Waterfowl
	Elm Lake	456.00	Waterfowl
	Morse Lake	171.64	Waterfowl
TOTAL ACRES FOR PUBLIC HUNTING		78,676.49	

*Open water refuges.

**Included in East Okoboji Lake acreage are Upper Gar, Lower Gar and Minnewashta.

BOARD OF CONTROL OF STATE INSTITUTIONS

(Office located on sixth floor State Office Building)

Term six years. Appointed by the Governor; salary \$7,000

GEO. W. CALLENIUS, O'Brien County, Democrat; term expires July 1, 1955.

HENRY W. BURMA, Butler County, Republican; term expires June 30, 1957.

ROBERT C. LAPPEN, Polk County, Republican; term expires June 30, 1959.

The board of control of state institutions was created under the provisions of chapter 118, laws of the Twenty-seventh General Assembly, which, with the amendments thereto, clothes the board with full power to manage, control and govern, subject only to the limitations combined in the act, the institutions under its management.

The board of control was organized on April 6, 1898, and took full control, as provided by statute, on July 1, 1898, of the institutions subject to its control.

The board is required to inspect county and private institutions in which insane persons are kept.

The board is required to investigate the management and financial conditions of the state institutions under its control, to determine questions as to the sanity of patients in state hospitals, and to determine when persons shall be admitted to them as state charges, and is required to divide the state into hospital districts. It is required to make biennial reports to the governor and legislature showing the cost of operating the institutions for the preceding two years and to visit all institutions twice each year. Some member of the board or its agent is required to visit each hospital for insane once each month. The board is required to meet the superintendents and other heads of institutions in quarterly conferences, to gather statistics, to require officials' bonds of certain institution officers, to make a semi-annual invoice of all the stores of the institutions, to fix annually the salaries of officers and employees not fixed by law, and to perform other duties provided by law. Following is a list of the fourteen state institutions under the supervision of the board of control and the executive officer of each.

Institutions

Soldiers' home, Marshalltown; George R. White, commandant.

The Iowa Annie Wittenmyer home, Davenport; Leon R. Lyle, superintendent.

Juvenile home, Toledo; L. H. Ladd, superintendent.

Glenwood state school, Glenwood; V. J. Meyer, M.D., superintendent.

Training school for boys, Eldora; Hollis L. Miles, superintendent.

Training school for girls, Mitchellville; Mrs. Marie Carter, superintendent.

Mental Health Institute for insane and inebriates, Mount Pleasant; W. B. Brown, M.D., superintendent.

Mental Health Institute for insane and inebriates, Independence; D. L. Keyer, M.D., superintendent.

Mental Health Institute for insane and inebriates, Clarinda; Norman D. Render, M.D., superintendent.

Mental Health Institute for insane and inebriates, Cherokee; Willard C. Brinegar, M.D., superintendent.

The Woodward state hospital and school, Woodward; Dr. Grace M. Sawyer, superintendent.

State penitentiary, Fort Madison; Percy A. Lainson, warden.

Men's reformatory, Anamosa; Ray Purcell, warden.

Women's reformatory, Rockwell City; Elda M. Kyles, superintendent

LAPPEN, Robert C., Des Moines

Republican

Member, State Board of Control

Born June 15, 1889. Attended public schools in Des Moines. Graduate North high school 1909, graduated Drake university law school in 1914, with LL.B. degree; B.A. degree Drake university, 1926. Served as assistant attorney general; since graduation engaged in the practice of law in Des Moines. Now associated with the firm of Lappen and Kramer. From 1930 to 1942 served as federal probation officer for southern district of Iowa.

During World War II assisted in organizing U.S.O. council in Iowa and Polk county.

He was a member of special committee appointed by Governor Blue to investigate the Iowa penal institutions. Member of Masonic lodge, Consistory and Shrine.

Married Anna Sideman of Chicago in 1917. Has three children, Chester, Stanley and Norma Elaine.

**BURMA, Henry W., Allison** Republican**Member, State Board of Control**

Born November 7, 1895, in Butler County, Iowa. Attended school in town and country, and when finished engaged in various enterprises, farming and real estate. Served during World War I, and on his return from service was elected sheriff of Butler County and held that office for fourteen years; has headed many community activities. Married and has two children; attends Associated Church at Allison; served four terms as member of the legislature from Butler County, and speaker of the House during his last term. Appointed member of board of control by Governor Beardsley.

CALLENIUS, GEORGE W., Granville

Democrat

Member, State Board of Control

Born on a farm in O'Brien County, near Granville, on February 22, 1897. Resides on same farm; general farming and livestock. Attended country and town schools; graduate Paullina High School, 1915. Attended University of Nebraska. World War I Veteran. Prominent in American Legion work. Post, County and District Commander, State and National Committees. Township Assessor; school board 19 years. Charter Member of Farm Bureau, Director and County Vice President. O'Brien County Supervisor 21 years. District President, Vice President and President of State County Officers Association. County Emergency Relief Chairman, County Board of Social Welfare. 40 and 8 Society and Izaak Walton League. Hobbies: fishing, hunting and traveling. Interim appointment on State Board of Control by Governor Beardsley, January 1, 1954. Married Evelyn Davis of Spencer, September 1, 1921. Two children: Donald D. and Betty L. (Mrs. Dudley Bainbridge).



Iowa Cares for Children and Veterans

The state board of control has jurisdiction over 14 state institutions, of which six are for the mentally unfit and three are for criminal offenders. The remaining five are divided as follows: two training schools, designated as correctional institutions; one for boys, at Eldora; one for girls, at Mitchellville; two orphanages, at Toledo and Davenport; and the soldiers' home at Marshalltown.

Training School for Girls, Mitchellville

The training school for girls was established in 1868, to be located on property in Lucas county, leased from a Society of Friends, or Quakers. The first admission was April, 1873. In 1880 the present training school, at Mitchellville, was located, taking over the Lucas county plant.

Girls between the ages of ten and eighteen are admitted, on commitment from district, juvenile and municipal courts or on transfer from other institutions by the board of control.

Under competent instruction and supervision, girls are taken through the twelfth grade of regular public school work, and are taught all necessary branches of home economics.

Farming and gardening are carried on, with good results.

The present superintendent is Mrs. Marie L. Carter.

Juvenile Home, Toledo

The state maintains a juvenile home, or orphanage, at Toledo. Dependent, destitute, homeless and neglected children are admitted and given care until they are 21 years of age, most of them being placed in good private homes, under the supervision of women state agents.

The buildings are substantial and kept in a home manner as far as possible. Generally the children are happy and contented and make good progress in their school work.

The present superintendent is L. H. Ladd.

Iowa Annie Wittenmyer Home, Davenport

The second state orphanage is known as the Iowa Annie Wittenmyer Home and is located at Davenport.

The first child was admitted July 4, 1864. Dependent, neglected and abandoned children are admitted upon court order or personal application of parent or guardian, approved by court or board of supervisors.

The children are given scholastic and industrial advantages, with moving pictures, all manner of games and sports, picnics and the like, to make life more pleasant.

The present superintendent is Leon Lyle.

Iowa Soldiers' Home, Marshalltown

The board of control also manages the Iowa Soldiers' home at Marshalltown, founded in 1887.

Life is lived pleasantly by the soldiers, with plenty of amusements, moving pictures, billiards and pool, cards, horseshoe pitching and all manner of games and light sports. The nearby river permits fishing and boating and families are kept together by the presence of the veterans' wives. The men and women take frequent furloughs, to visit relatives and friends. Upon their return they seem more than ever satisfied.

The present commandant is George R. White.

Training School for Boys, Eldora

The training school for boys at Eldora was opened March 31, 1868. This school is for incorrigible and delinquent boys, sent there upon court order. The school has farms upon which are learned, by practical work, the various phases of farming and gardening. In addition there are industrial shops, tailor, blacksmith, automobile, shoe, printing, sewing room, bakery, machine shop, plumbing, carpenter, mason and painting.

Competent schools are presided over by efficient teachers. Athletics, debates, home talent plays, a fine band, moving pictures, a good library and other opportunities are provided to improve mind and body.

The present superintendent is Hollis L. Miles.

Iowa Penal Institutions

Under Supervision of Board of Control.

State Penitentiary at Fort Madison

The prison at Fort Madison is more than 100 years old. It was established in 1839, the year after Iowa became a territory, and seven years before it became a state.

Under the able guidance of the board of control and recent wardens, the Fort Madison penitentiary has achieved high rank among the nation's penal institutions. Outbreaks have been few and escapes infrequent. A parole system enables the men of highest intelligence and best records to work on the prison farms, away from the enclosure, and even to go to the state's various other institutions under the board of control (state hospitals and schools) to work and live on an honor system.

The inmates as far as is possible are kept at work, according to their terms of sentence, many being fitted for industries at which they can support themselves after release. Each prisoner is interviewed, upon admittance, by the chaplain and the warden, in an effort to see what work he should be put to and what can best be done to reclaim him.

The inmates have recreation and amusement opportunities. Headphone radios are installed in the cells and good programs are furnished from a central control. A good library is well patronized; athletics and moving pictures make life more bearable. Baseball, kittenball, tennis, boxing, wrestling, horseshoe pitching, football and basketball give ample opportunity to most of the men to keep in good physical trim.

Under the law all condemned prisoners are excluded at Fort Madison. The present warden is P. A. Lainsen.

Men's Reformatory at Anamosa

The men's reformatory is located at Anamosa, where the first prisoner was admitted on May 13, 1873. Originally intended for first and youthful offenders, and the criminally insane, within recent years prisoners have been transferred from Fort Madison as conditions demand.

Grain and livestock farming are carried on here on a large scale. A large modern canning plant is operated here as an industry. Most of the vegetables for the other state institutions are canned here. Other industries include the manufacture of soap, clothing, automobile number plates, road signs and cheese.

The prisoners are kept at work, according to the sentences imposed on them, but they have ample recreation and amusement facilities, including various sports and games, radio programs and moving pictures. Part of the reformatory yard, or enclosure, is flooded during the winter, permitting ice skating.

The warden of the men's reformatory is Ray Purcell.

Women's Reformatory at Rockwell City

Women over 18 years old, convicted of offenses which carry a term of more than 30 days, are sent to the women's reformatory at Rockwell City. The first prisoner was received on May 2, 1918.

The fact that many short-term offenders are sent to Rockwell City, instead of being kept in county jails, makes the per capita cost of maintenance large. The women are given an opportunity to attend school and have various entertainments and amusements, including movies, dances, lectures and recitals, home talent plays and picnics.

The superintendent is Mrs. Elda M. Kyles.

Iowa Cares for Mental and Needy Cases

Iowa Mental Institutions are administered by the State Board of Control.

On February 27, 1861, the first patient was received at the state hospital at Mount Pleasant, generally said to be the first institution of its kind west of the Mississippi river.

For the past 49 years Iowa has had four institutions to care for its mentally afflicted, those at Independence, Clarinda and Cherokee having been added. These are now known as Mental Health Institutes.

Four Hospitals for Mental Cases

In order of their establishment Independence comes second, the first patient having been admitted there on May 1, 1873; Clarinda is third, December 13, 1888; Cherokee, fourth, August 18, 1902.

Two Homes for Feeble-Minded

The reports of these four state hospitals do not begin to tell the entire story of what Iowa is doing for its mentally deficient and unfit. The state board of control has jurisdiction over two other institutions belonging to this same general classification: The Glenwood State school at Glenwood, which received its first patient on September 1, 1867; and the hospital for epileptics and school for feeble-minded at Woodward, which received its first patient on September 3, 1917.

Each of these six institutions is open to general visitors within certain prescribed hours each day, and parents at any time. To the limit of funds available they are well kept, sanitary and attractive, the buildings at each place being surrounded by large grounds, nicely landscaped and properly tended. While the atmosphere at all is depressing, entertainment is arranged for as many as can mentally enjoy it.

The present superintendents are as follows: Mount Pleasant, Dr. W. B. Brown; Independence, D. L. Kyer; Clarinda, Dr. Karl Catlin; Cherokee, Willard C. Brinegar; Glenwood, Dr. V. J. Meyer; and Woodward, Dr. Grace M. Sawyer, superintendent.

PUBLIC ASSISTANCE

State-wide monthly aid to dependent persons in Iowa is provided under the programs of Old Age Assistance, Aid to Dependent Children and Aid to the Blind. Through these programs cash grants are provided needy persons residing outside of state or county institutions. As of July, 1951, there were 48,920 aged, 5,171 dependent children beneficiaries and 1,258 blind receiving financial help under the programs. The cost of monthly aid to such persons amounted to \$35,824,206 for the 12 months ending June 30, 1951. Of this amount, 52.1 per cent was provided from Federal funds, 43.3 per cent from state funds and 4.6 per cent from county funds.

In Iowa 19 out of each 100 persons age 65 years or over, are being provided assistance. Over 3,000 of these recipients are being cared for in private nursing homes. The Legislature, through the State Department of Social Welfare, has effectively provided for many of the special needs of the aged citizen.

IOWA EMPLOYMENT SECURITY AGENCY

Administered by

IOWA EMPLOYMENT SECURITY COMMISSIONOffices at 112-116 Eleventh Street
Des Moines

f. **CLAIRE BLODGETT**, Linn County, Chairman, Republican, Employee Representative; term expires June 30, 1957.

CLAUDE M. STANLEY, Adams County, Republican, Employer Representative; term expires June 30, 1959.

FRANK L. ENGEL, Scott County, Democrat, Public Representative, term expires June 30, 1961.

ROBERT O. WYNNE, Administrative Assistant.

GEORGE W. MOORE, Director Iowa State Employment Service.

Under Chapter 96, Code of Iowa, the Iowa Employment Security Commission administers a program designed to assist workers to gain a more profitable and satisfactory employment status and to provide employers with satisfactory workers. The program is planned to assist unemployed workers in finding suitable work and to enable employers to stabilize their employment and to secure workers skilled in the type of work offered.

The Employment Security Law levies a tax upon employer payrolls of four or more workers in commercial and industrial employment for the purpose of providing a fund from which weekly benefits are paid to workers who are unemployed and who meet eligibility requirements.

Each employer's contribution rate is based upon his individual employment record. If his employment record is favorable his contribution rate will be lower than the standard rate. The plan is intended to encourage employers to provide steady employment and to avoid lay-offs.

The Iowa payroll tax rate is known as one of the lowest in the United States. For several years past about one-half of all covered employers of the state have so stabilized their employment that they are not required to pay any contribution tax to the state, at the same time a reserve amounting to more than \$107,000,000 has accumulated.

Workers who are employed by employers liable under the law build up wage credits, and upon becoming unemployed, if found eligible and no suitable work is available, are paid weekly benefits based upon the amount of their earnings but not to exceed \$30 per week and for not more than 24 weeks in a twelve-month period.

The Iowa State Employment Service was established in 1915 by legislative action. In 1933 the Congress enacted the Wagner-Peyser Act establishing the United States Employment Service, thus providing a nation-wide employment service with local offices in every state. With the enactment of the Iowa Employment Security Law in 1936, administrative control of the Iowa State Employment Service was given to the Iowa Employment Security Commission. Thirty-four full-time local employment service offices serve every section of Iowa.

Under terms of Title IV of the Federal Readjustment Act the State Employment Service renders an effective job placement and employ-

ment counseling service to veterans, providing them maximum job opportunities in the field of gainful employment.

The Employment Security Commission, under terms of an agreement with the U. S. Secretary of Labor, is authorized to administer Title IV of the Veterans Readjustment Act of 1952, which provides unemployment compensation to veterans of service on or after June 27, 1950, at the rate of \$30 per week not in excess of a total of 26 weeks. Determinations are made in accordance with provisions of the Iowa Employment Security Law insofar as the state law is applicable.

Under terms of an amendment to Title XV of the Federal Social Security law the Iowa Employment Security Commission administers the program providing unemployment insurance to federal civilian employees, in accordance with provisions of Chapter 96, Code of Iowa.

Under Chapter 97, Code of Iowa, the Commission has the responsibility of carrying out the provisions of the Iowa Old Age and Survivors Insurance law, enacted by the Fifty-first Iowa General Assembly, to insure the rights of all public employees retired under or otherwise affected by this recently repealed statute.

The Commission, through its system of local employment offices, receives and processes all claims for unemployment insurance under the Employment Security Law, finds jobs for unemployed workers, gives effective job counseling and offers a testing service to determine proficiency and natural fitness.

The Commission administers Chapter 97B, Code of Iowa, known as the Iowa Public Employees Retirement law, receiving and processing all claims and collecting contributions from both employees and employers.

Under terms of the State Supplemental Retirement law, Chapter 97B, Code of Iowa, Fifty-fifth General Assembly, the Commission receives applications, collects contributions and transacts all business relating thereto, through the facilities of its system of local employment service offices throughout the state.

The Employment Security Commission administers Chapter 97C, Code of Iowa, which together with amendments to Title II of the Federal Social Security Act, extends to employees of the State and its political subdivisions the protection and benefits afforded under the Federal Social Security Act. This entails the withholding of a two percent tax upon the wages of all employees, collecting of a like amount from public employers, accounting for all funds and transacting other business.

BLODGETT, J. Claire, Linn County
 Republican
Member, Iowa Employment Security Commission

Born on a farm near Central City, Iowa, January, 1894. Education received through public schools and State University of Iowa. Owned and published Central City News Letter, employee of Eldora Herald, Cedar Rapids Tribune and Cedar Rapids Gazette. In 1944 became editor of Cedar Rapids Tribune and president of Tribune Pub. Co. Seven years president of Cedar Rapids Typographical Union and 19 years was executive secretary of Cedar Rapids Federation of Labor. Served as member of the executive board of the Iowa State Federation of Labor. Member of the Cedar Rapids Board of Education 14 years, four years president of the board. For five and one-half years a member of the Iowa State Merit System Council. Married Catherine L. MacLennan in 1915. Four children: Mrs. F. L. McCullough, Riverton, Wyoming; Mrs. L. D. Dvorak, Cedar Rapids, Iowa; Mrs. R. P. Schuhmacher, Amana, Iowa; David C., A.A.F., Tokyo, Japan. Member of the Congregational church.



ENGEL, Frank L., Scott County
 Democrat
Member, Iowa Employment Security Commission

Born in Davenport, Iowa, August 31, 1908, the son of Frank and Lillian Engel. Received his education in the Davenport schools. Engaged in the retail drug business in 1925. Served in the House of Representatives during the 47th General Assembly from Scott county. Enlisted in the Navy in 1942 as pharmacist mate. Commissioned a naval officer in 1943, lieutenant junior grade. Attended the Navy Supply Corps school at the Babson School of Business Administration, Babson Park, Mass. Assigned to duty with the Navy Overseas Transportation Service, 12th Naval District Headquarters, San Francisco. Purchasing officer and member of the Admiral's Inspection Board N.O.T.S., San Francisco. Promoted to lieutenant, senior grade. Separated from the service in 1946. Resumed retail drug business. Appointed to Davenport Civil Service Commission 1955. Member of the Scott County Drug Assn., American Legion, Navy Club, Knights of Columbus, Jeffersonian Society, a democrat.



STANLEY, Claude M., Adams County
 Republican
Member, Iowa Employment Security Commission

Born March 1872, Warren county, Iowa. Educated in rural schools in Adams county, Iowa, and at Corning academy. Taught school 1894-1898. Graduated in law at Drake University in 1900. Practiced law with the firm of Stanley and Stanley, Corning, Iowa, 1900-1937. City attorney, Corning, Iowa. County attorney, Adams county. President of Corning school board 1927-1932. State Senator, Sixth Senatorial District, 45th and 46th regular and extra sessions. Appointed to present position March 1, 1937. Served in war with Spain, 51st Infantry; in Iowa National Guard 1900-1917; in World War 1 as major and lieutenant colonel in the 168th infantry. Married Laura E. Stephenson of Corning, Iowa; two sons, C. M. and A. E. Member Methodist church, Masonic lodge, American Legion.



STATE EXECUTIVE COUNCIL

(Office located on first floor of Capitol Building)

Membership, ex officio

LEO A. HOEGH, Governor.

MELVIN D. SYNHORST, Secretary of State.

C. B. AKERS, Auditor of State.

M. L. ABRAHAMSON, Treasurer of State.

CLYDE SPRY, Secretary of Agriculture.

W. GRANT CUNNINGHAM, Secretary, Polk County.

WALTER J. RUTHER, Assistant Secretary, Cedar County.

The executive council was created by the adoption of the Code of 1860. The secretary of state acted as secretary of the council until the enactment of the Code of 1897, which provided for a secretary.



CUNNINGHAM, W. Grant Polk County
Republican

Secretary, Executive Council

Born in Shields, Kansas, November 28, 1893. Was engaged in retail business in Des Moines, Iowa. Spent 29 years in the executive branch of Younker Brothers, Des Moines, Iowa. Married August 11, 1915, to Esther Young of Des Moines, Iowa. Served in Medical Corps of the Army in World War I. Member of Clifton Heights Presbyterian church, Masonic bodies and Za-Ga-Zig Shrine.

BUSINESS OF THE EXECUTIVE COUNCIL

Among the duties placed upon the executive council by the laws of Iowa are the following: To act upon all state activities and to notify all interested persons of action taken thereon; to determine the value at which property may be taken by Iowa corporations and amount of stock which may be issued on account thereof; to approve articles of incorporation and by-laws of building and loan associations, and plan for liquidation of said associations; to approve property purchases and acceptance of gifts; to authorize department leases; to approve the issuance of patents, corrected patents and easements; to approve and purchase all state vehicles; to authorize and pay special assessments; to authorize and pay court costs, and special attorney general's fees; to authorize condemnation proceedings; to authorize payment of institutional vouchers; approve bank depositories of public funds; authorize issuance of "dummy" plates; approve compromise tax settlements; reimburse school district taxes under Sec. 284, Code, 1954, to purchase all stores, supplies and furniture for state departments and officers; to execute contracts for fuel, lights and repairs; to approve all requisitions, issue purchase orders and authorizations; has custody of supplies for state offices and commissions; the canvass of votes cast for state and district officers; the declaration of changes in classifications of cities; the assignment of office rooms to state officers; the approval of out-of-state travel; the appointment of the board of examiners of mine

inspectors; the approval of plans for state buildings; the authorization of printing pamphlets, posters and booklets for various departments.

The secretary of the executive council is also car dispatcher, secretary of conservation commission and of the board of engineering examiners. He also has the direct supervision of the state postoffice employees and the telephone office employees.

REPORT OF EXECUTIVE COUNCIL SECRETARY

Section 19.6, Code of Iowa, 1954, requires that a report of the secretary of the executive council be published in the Iowa Official Register. That portion of the report of the secretary dealing with matters of general interest is presented here. Other matters required in the report as to Iowa cities and the official canvass of Iowa election results are presented in tables elsewhere.

There were 60 council meetings held during the year 1953, one joint meeting with the Legislative Advisory Committee on the State Office Building and nine joint meetings with the Legislative Advisory Committee on the Liquor Warehouse. In 1954 there were 56 council meetings and 10 joint meetings with the Legislative Advisory Committee on the Liquor Warehouse.

Corporations Authorized to Issue Stock in Exchange for Property or Out of Surplus 1953

- Jan. 5—Plymouth County Abstract Co., Le Mars; Wentzien Hardware Co., Gladbrook.
- Jan. 12—Hansen Bros. Livestock Co., Storm Lake.
- Jan. 19—Hansen Bros. Elevator Co., Storm Lake.
- Feb. 2—Gilbertville Grain & Lumber Co., Gilbertville.
- Feb. 16—Clear Lake Independent Telephone Co., Clear Lake; Lynch Transfer & Storage Co., Cedar Rapids; Western Hollowstone Co., Carroll; Western Engineering Co., Harlan; Central Ready-Mixed Concrete Co. Iowa City; Sieg Home Supply Co., Davenport.
- Feb. 23—Croft Construction Co., Fort Dodge; John G. Miller Construction Co., Waterloo.
- Mar. 2—Barker Equipment Co., Keosauqua; Dubuque Lumber & Coal Co., Dubuque.
- Mar. 9—Iowa Electric Light & Power, Cedar Rapids; Humeston Telephone Co., Humeston; Concrete Products Corp., Humboldt.
- Mar. 16—Spokesman Press, Grundy Center.
- Mar. 23—Roto-Rooter, Inc., Des Moines; Hyde & Vredenburg, Chariton; Fluckiger Motor Co., Dubuque.
- Mar. 30—Gunder Construction Co., Fort Dodge.
- Apr. 6—Acme Distributing Co., Ottumwa; Radionics Development Co., Des Moines; Central Steel Tube Co., Clinton.
- Apr. 13—William Knudson & Sons, Des Moines.
- Apr. 20—Thriftway Stores, Inc., Des Moines; National Sales, Boone; R. W. Foss Electric Co., Salem.
- May 4—Ackerman Improvement & Supply, Fort Dodge; Marshall Products, Ames; Young Rest Homes, Inc., Council Bluffs; Meuser Lumber Co., Guttenberg; Iowa Motor Parts, Inc., Des Moines.
- May 11—Plymouth Real Estate Co., Le Mars; Spokesman Press, Grundy Center.
- May 18—Iowa Manufacturing Co., Cedar Rapids; Iowa Steel & Iron Works, Cedar Rapids; Central Steel Tube Co., Clinton.
- May 25—Young Feed Store, Inc., Marshalltown; Highway Equipment Co., Cedar Rapids.
- June 1—Farmers Cooperative Co., Blanden; Western Engineering Co., Harlan; Greystone Apartments, Inc., Dubuque.
- June 15—Hawkeye Chevrolet, Newton; Smarter Homes, Inc., Des Moines; Do All Iowa Company, Cedar Rapids.

- July 6—Collins Radio Co., Cedar Rapids; Rockingham Machine Co., Davenport.
- July 13—Wakonda Village Apartment Co., Des Moines; University Terrace Co., Des Moines; James I. Griffey Construction Co., Keokuk.
- July 20—Franklin Plaza Corp., Des Moines.
- July 27—Western Tool & Stamping Co., Des Moines.
- July 30—Interstate Finance Corp., Dubuque.
- Aug. 6—Western Contracting Corp., Sioux City; Dubuque Boat & Boiler Co., Dubuque; J. W. Darragh, Inc., Cedar Rapids.
- Aug. 17—B. L. Anderson, Inc., Cedar Rapids; Standard Battery & Electric, Waterloo.
- Sept. 8—Universal Producing Co., Fairfield; Corn Belt Finance Corp., Sac City; Siouxland Finance Co., Sioux City.
- Sept. 23—Straight Engineering Co., Adel; Pederson T.V., Inc., Waterloo; Rashid Distributing Co., Fort Madison.
- Oct. 12—L. Ginsberg & Son., Des Moines.
- Oct. 19—Rushings, Inc., Ames.
- Nov. 2—Tater Products Co., Cedar Rapids; Walnut Grove Products Co., Atlantic; Black Hawk Broadcasting Co., Waterloo.
- Nov. 16—Matador Corporation, Des Moines; Central Steel Tube Co., Clinton; Brady Moving & Storage Co., Fort Dodge; Brady Realty Co., Fort Dodge; Winters Dairy Co., Marshalltown; R. F. & W. B. Fitch, Inc., Oskaloosa.
- Nov. 23—Siouxland Exhibition Co., Sioux City; Kiowa Corporation, Marshalltown.
- Nov. 30—Red Cross Drug Store, Red Oak; Wayland Feed & Grain Co., Wayland.
- Dec. 7—Ertl Company, Dubuque.
- Dec. 21—Monarch Machine & Stamping Co., Des Moines; Foster Funeral Home, Inc., Webster City.
- Dec. 28—Colonial Petroleum Co., Des Moines; Sam Cohen & Co., Sioux City.
- 1954
- Jan. 11—Des Moines Transit Co., Des Moines; Archer Properties, Inc., Des Moines.
- Jan. 18—Rockford Brick & Tile Co., Rockford.
- Feb. 1—Union Printing Co., Dubuque; Grinnell Shoe Shop, Grinnell; Tev, Inc., Des Moines.
- Feb. 8—Iowa Farm Supply, Des Moines.
- Feb. 15—J. F. Stampfer Co., Dubuque.
- Feb. 22—Veg-A-Peel Co., Creston; Washburn Telephone Co., Washburn.
- Mar. 1—Farm Equipment & Motor Co., State Center.
- Apr. 5—Adel Clay Products Co., Redfield; Chemco, Audubon; Preston Telephone Co., Preston.
- Apr. 12—Des Moines Packing Co., Des Moines.
- Apr. 19—Dunn's Funeral Home, Inc., Des Moines.
- Apr. 23—Biermann's University Electric Co., Des Moines; Boe Distributing Co., Dubuque; Service Sales Co., Des Moines.
- Apr. 30—Riverside Park, Inc., Council Bluffs; Marshall Packing Co., Marshalltown.
- May 10—Central Bearings, Inc., Des Moines; Reliable Hog Corp., Winterset.
- May 17—Brinkman-Schortinghuis Produce Co., Matlock.
- June 1—Charles Schneider Co., Inc., Council Bluffs; Marshall Concrete Products, Marshalltown.
- June 8—Central Woodworking Co., Council Bluffs.
- June 14—Swanson's Super Stores, Cherokee.
- June 22—Leopold Co., Burlington; Welty-Modlin, Inc., Waterloo; Gillam's Jewelry, Marshalltown.
- June 28—E. T. C., Inc., Eagle Grove; Ralph Lowe, Inc., Letts; Protein Blenders Corp., Iowa City.

- July 6—N & R Bottling Co., Waterloo.
 July 19—Collins Radio Co., Cedar Rapids.
 Aug. 2—Nelson Motors, Webster City.
 Aug. 9—Woodlawn Convalescent Home, Waterloo; Fonda F. Rock Co., Sioux City.
 Aug. 23—Iowa Wringer Corporation, Waterloo; Cynthia Realty Co., Council Bluffs; McPherson, Inc., Osceola; Hansen Engineering Co., Davenport; Waterloo Dehydrating Co., Cedar Falls.
 Sept. 14—Kessell Transfer & Storage Co., Des Moines; The Van Meter Co., Cedar Rapids.
 Sept. 20—Lujack Schierbrock Chev. Co., Davenport; Council Bluffs Development Co., Council Bluffs; Alstott Feed & Supply Co., Fort Dodge.
 Sept. 24—Donohoo Steel Treating Co., Bettendorf.
 Oct. 4—Northern Gravel Co., Muscatine; McKee Feed & Grain Co., Muscatine; Lansing Co., Lansing; Morphy Drug Co., Inc., Council Bluffs.
 Oct. 18—Eska Company, Dubuque; Neu Services, Inc., Davenport; Sac City Creamery, Sac City.
 Oct. 25—Kiron Telephone Co., Kiron; Iowa Securities Co., Waterloo.
 Nov. 1—Farmers' Mutual Telephone Co., Shellsburg.
 Nov. 8—Dubuque Cold Storage Co., Dubuque; Ace Dry Goods Co., Sioux City.
 Nov. 18—Hubinger Company, Keokuk; C. E. Erickson Co., Des Moines; Fowler Telephone Co., Pella.
 Nov. 29—Boyt Company, Des Moines; Manchester Industries, Manchester.
 Dec. 6—Iowa Public Service Co., Sioux City.
 Dec. 13—Town & Country Shopping Center, Cedar Rapids; Shepherd Lumber Co., Waterloo; William S. Dyer Farm, Inc., Ackley; Hyco, Inc., Des Moines.
 Dec. 20—Golden Sun Milling Co., Estherville; Swab Motor Co., Inc., Cedar Rapids.
 Dec. 27—C. F. Lytle Company, Sioux City.

STATE OF IOWA MAIL ROOM DIVISION

Gilbert H. Randle, Sr., Superintendent

The state house mail room division has a personnel of ten employees consisting of Superintendent, four meter machine operators, three clerks, one truck driver and one truck driver helper. The mail truck covers an average of sixty-three miles daily, making three deliveries and pick-ups to outside departmental offices.

	No. Pieces of Mail		Cash Income	
	7-1-52 to 6-30-53	7-1-53 to 6-30-54	7-1-52 to 6-30-53	7-1-53 to 6-30-54
Outgoing registered	31,990	24,104		
Incoming registered	12,598	13,998		
Outgoing insured	1,058	1,189		
Incoming insured	1,359	877		
Window stamp sales			\$ 7,336.33	\$ 4,878.75
Postage used on 3 meter machines			129,536.26	136,424.02
Total			\$136,872.59	\$141,302.77

The above report covers business of 73 divisions of state government and individual cash window sales.

STATE HOUSE TELEPHONE EXCHANGE

(Located on ground floor, State Office Building)

Working under the executive council, this department handles local and long distance calls for the Capitol building, State Office building,

Historical building, Old Amos Hiatt building and Office and Laboratory building.

Among the hundreds of calls answered daily are inquiries concerning various functions of departments, personnel, hours of operation and so forth. During legislative sessions and time for filing income tax returns, a very heavy increase is noted in both local and long distance calls.

STATE BOARD OF ENGINEERING EXAMINERS

(Office located in the office of Secretary of the Executive Council)

Term four years. Appointed by the Governor.

LOWELL O. STEWART, Ames; term expires June 30, 1959.

C. P. LEWELLEN, Cedar Rapids; term expires June 30, 1959.

JOSEPH M. DEAN, Des Moines; term expires June 30, 1957.

ELMER H. BORG, Des Moines; term expires June 30, 1957.

JOHN W. WIERSMA, Grundy Center, term expires June 30, 1959.

W. GRANT CUNNINGHAM, Executive Council, Secretary.

The state board of engineering examiners was created by the Thirty-eighth General Assembly in 1919. No person can practice professional engineering or land surveying without first being registered with this board. The board meets from time to time and conducts examinations of applicants for registration.

The law provides that the membership of the board shall consist of five members who shall be appointed by the governor. Each member of the board shall be a professional engineer at least thirty-five years of age and shall have been a resident of this state for at least three years immediately preceding his appointment and shall have had at least ten years active practice preceding his appointment and during such time shall have charge of engineering work as principal or assistant for at least two years, and shall be a member in good standing of a recognized state or national engineering society. No two members of said board shall be from the same branch of the profession of engineering.

CAR DISPATCHER DEPARTMENT

A bill known as Dispatcher of State Automobiles was passed by the Forty-eighth General Assembly in 1939. Under this bill, the authority to assign all state-owned motor vehicles to state officers and employees, and state offices, departments, bureaus and commissions, was vested in the Governor and the Executive Council. This law went into effect July 1, 1939. Upon the appointment of a State Car Dispatcher, steps were taken to place all state cars under the control of this department, except the State Highway Commission and the Board of Education (University of Iowa, Iowa State College, Iowa State Teachers' College, etc.), which was not directly under the jurisdiction of this department. In 1941 the Forty-ninth General Assembly amended the original law so that the maintenance for all cars and trucks was paid by the State Car Dispatcher. The cost of maintenance, plus the administrative costs and depreciation, were charged back to each department according to the actual amount paid out for the operation of each motor vehicle. Rules

and regulations were adopted, presented to the Executive Council, and approved.

In 1954, this department had 673 cars and 278 trucks, making a total of 951 units. The total for 1953 was 827 units. The policy of eliminating the operation of high-mileage personally-owned cars increased the fleet considerably. In 1953, 507 new motor vehicles were purchased by this division of the Executive Council, and 317 used units were sold. During 1954, 220 new units were purchased and 190 used units were sold.

The Car Dispatcher Department maintains a record of miles driven, cost per mile of each unit, and the overall operation cost. All purchases of cars and trucks are made by bid, and with the approval of the Executive Council. The assignment of all motor vehicles must have also the same approval. For 1953, the operating cost for passenger cars was \$.0311 per mile, and for trucks \$.0699 per mile. For 1954, the cost per mile for cars was \$.0316 per mile, and \$.0679 for trucks.

IOWA CENTENNIAL MEMORIAL FOUNDATION

The responsibility of the Iowa Centennial Memorial Commission is to administer the \$200,000 fund realized from the sale of memorial half dollars during the Iowa centennial year, 1947. The commission is authorized to spend the income from this fund for awards and scholarships. In 1951 the "Iowa award" was created and presented to Herbert Hoover. More than a score of scholarships to Iowa colleges have been granted.

The commission was set up in 1949 by Governor Robert D. Blue.

The membership of the commission includes all former governors, four "citizen" members, and several state officials, who serve ex officio. The last include the governor, who is chairman of the commission; president of the state board of regents, who is secretary; treasurer, who is treasurer; and attorney general, who is attorney. The "citizen" members are Mrs. Mary Humeston, Albia; Mrs. Helen Mitchell, Mason City; Ralph Evans, Davenport; and John M. Henry, Des Moines.

Iowa Statehood Centennial Commemorative Half Dollar



GEOLOGICAL SURVEY

Geological Board ex officio

LEO A. HOEGH, Governor.

CHET B. AKERS, Auditor of State.

VIRGIL M. HANCHER, President, State University of Iowa.

JAMES H. HILTON, President, Iowa State College.

R. W. GETCHELL, President, Iowa Academy of Science.

H. GARLAND HERSHEY, Director and State Geologist, Iowa City, appointed by the geological board to serve during the pleasure of the board.

It is the duty of the Geological Survey to collect, interpret, and report information on basic geologic features of the state. These include surface and underground water supplies, coal, gypsum, sand and gravel, ceramic clay and shale, limestone and dolomite, raw materials for the manufacture of cement, ore deposits, and other mineral resources. Studies are continuing on the oil and gas possibilities in Iowa, particularly in the southwestern portion of the state, and the geological sections of the oil and gas law are being administered. Geological studies of dam sites are made on some of the flood control and recreational projects of Federal and state agencies, and reports on the mineral resources of such reservoir areas are frequently prepared.

The Survey is the repository for all basic geologic data obtained in the State.

Collection and dissemination of data on water wells, water levels, stream flow and sediment loads, lake levels, and other hydraulic data are accomplished in cooperation with the Water Resources Division of the U. S. Geological Survey. Topographic mapping of the state, by quadrangles approximately 220 square miles in area, is being conducted in cooperation with the Topographic Division of the Federal Geological Survey. A special investigation of the lead and zinc possibilities in Iowa, particularly in the Dubuque area, has been initiated in cooperation with the Geologic Division of the U. S. Geological Survey.

As a part of the result of its work, the Survey has published 38 volumes of annual reports and accompanying scientific papers. These publications include special reports and maps covering the geology and mineral production of all but six of the 99 counties, as well as special reports on mineral production of all sorts. There are also three technical papers on Iowa coal and two water-supply bulletins. Geological and mineral resources maps of the state have been prepared. Other summaries of specialized geological studies have been published in geological periodicals. These published reports, together with the large file of unpublished data obtained during more than half a century of continued study, serve as a reliable basis for up-to-the minute reports to Federal, state and municipal agencies and to private concerns and individuals who request and need the available information on water supply and other mineral resources of Iowa. Information, advice and direct assistance in the increasing development of large water supplies are freely given to the limit of funds and personnel.

STATE BOARD OF HEALTH

Terms expire January, 1957.

DONALD C. CONZETT, M.D., Dubuque.
 FRANKLIN H. TOP, M.D., Iowa City.
 ALBERT L. YOCOM, M.D., Chariton.
 CHARLOTTE FISK, M.D., Des Moines.
 SAMUEL P. LEINBACH, M.D., Belmond.

Commissioner

Appointed by the Governor for four years. Term expires July 1, 1957.

EDMUND G. ZIMMERER, M.D., M.P.H., Commissioner of Public Health.

Salary \$8,400.00

The commissioner of public health directs the work of the department. He formulates objectives and outlines detailed programs in public health. He serves as the executive officer of the nine boards of examiners for the various professions affecting the public health. He is the executive officer of the state department of health.

The board of health serves in an advisory capacity to the commissioner of public health and is empowered to make rules and regulations.

**ZIMMERER, Edmund G., Polk County
 Commissioner of Public Health**

Born in York, Nebraska, May 1, 1889; married Helene Foran, Omaha, Nebraska; five children. Education received at St. Mary's college, St. Mary's Kansas; Creighton university, Omaha, Nebraska, M.D., 1911; Harvard university, M.P.H., 1941; University Vienna, Austria, 1929; Diplomat American Board Preventive Medicine and Public Health, 1947.

Private practice in Nebraska, State Bacteriologist, Nebraska Department of Health, 1912-1914; Medical Director St. Elizabeth's Hospital, Lincoln, Nebraska, 1914-1937; Director, Division Venereal Disease, Nebraska State Department of Health, 1937-1940; Director, Division Cancer Control, Iowa State Department of Health since 1941.

Special Consultant to National Cancer Institute, Washington, D. C., since 1948; Member, Polk County, Iowa State and American Medical Associations; World Health Organization; Life member American Medical Society of Vienna; President, Iowa Public Health Association; Past President, Public Health Cancer Association of America; Fellow, American Public Health Association; member, Board of Directors, Iowa Division American Cancer society; major, M.C. Medical Corps (Res.) U. S. Army, 1921; now senior surgeon (Res.) (Comm.) U. S. Public Health Service; Phi Kappa; K. of C. 4th degree, past state deputy; residence 718 18th Street, Des Moines, Iowa.

**Administrative Staff**

Ralph H. Heeren, M.D., Ph.D., M.P.H., Deputy Commissioner, Director, Preventable Diseases and Epidemiology. Acting Director, Venereal Diseases. Acting Director Tuberculosis Control.
 Stanley L. Hendricks, D.V.M., M.P.H., Associate Director Preventable Diseases, Diseases of Animals Transmissible to Man.
 Paul J. Houser, B.E., M.S., Director Public Health Engineering and Industrial Hygiene.

Paul Bolton, B.S., M.P.H., Assistant Director, Public Health Engineering and Industrial Hygiene.
Madelene Donnelly, M.D., M.P.H., Director, Maternal and Child Health Services.
Mattie Brass, R.N., M.P.H., Director, Public Health Nursing.
Thelma Luther, R.N., M.P.H., Educational Director, Public Health Nursing.
Edmund G. Zimmerer, M.D., M.P.H., Acting Director, Cancer Control.
Loren E. Chancellor, Director, Vital Statistics.
Leonard C. Murray, M.S., Ph.D., Director, Health Education.
F. W. Pickworth, B.S., M.S., Director Hospital Services.
K. E. Hartoft, B.A., Director, Personnel and Finance.
C. E. Foote, Business Manager.
William B. Wilson, Director, Barber Division.
Mrs. Helen Vernon, Fairfield, Executive Secretary, Division of Cosmetology.
Mary L. Wombacher, Executive Secretary, Division of Licensure.
Ronald V. Saf, Attorney.

Communicable and Preventable Diseases

Preventable diseases are by their very nature of vital concern to the community and the state. Reports of various infectious diseases are received daily from physicians and health officers throughout the state. These reports are surveyed and tabulated so as to make possible a study by weeks and months of the current prevalence of disease as compared with the preceding year and period of years. Field investigations are made upon request of local health officers or other officials, to determine the nature and extent of outbreaks and to assist with control measures. The department through articles, reports, literature, talks, correspondence and graphic presentations, aims to inform the public about disease prevention.

The staff of the Divisions includes a veterinarian and several nurses, all with special training in their respective fields of public health.

The Public Health Veterinarian is responsible for much of the work relating to diseases of animals transmissible to man. The Public Health Nurses work with the Tuberculosis Control, the Venereal Disease and the Preventable Disease programs. These staff members cooperate at all times with local physicians and health officers in the problems of communicable disease control, in the conduct of special surveys and in any measures that may be necessary to prevent the spread of infection either on a local or state basis.

Maternal and Child Health

The activities of this division are designed to make known to those concerned, the health needs of mothers and children and how they should and can be met. Personnel specifically trained in public health aspects of pediatrics, obstetrics, dentistry, nutrition and nursing direct these activities. Educational programs and techniques are developed to reach the lay people through the family physician and dentist and through public health visiting and school nursing services.

Public Health Nursing

The department maintains a division of public health nursing which provides a whole-time supervisory service for public health nurses and an advisory service for boards employing nurses and for associations or committees interested in public health nursing.

The public health nurse:

1. Helps to secure early medical diagnosis and treatment for the sick.

2. Renders or secures nursing care of the sick, teaches through demonstration and supervises care given by relatives and attendants.
3. Assists the family to carry out medical, sanitary and social procedures for the prevention of disease and the promotion of health.
4. Co-operates in facilitating rehabilitation of those who have been ill or injured.
5. Helps to secure adjustment of social conditions which affect health.
6. Provides information regarding sound public health nursing practices to the community and cooperates actively with community agencies in the improvement of health conditions.

Public Health Engineering

Preventing spread of disease by application of environmental sanitation—that is the goal of public health engineering. Engineering activities include inspection of public water supplies, swimming pools, and waste disposal systems, with review of plans for new projects. The division administers the water pollution law requiring the installation of pollution control facilities. It has general supervision over administration of the housing law and amends the state plumbing code with an advisory committee. It assists local boards of health in establishing control of milk supplies, insects and rodents, private water supplies, sewage disposal systems, and other health hazards. It advises industries on prevention of occupational disease and other measures pertaining to industrial hygiene.

Vital Statistics

The division is charged with the collection, recording and filing reports of births, deaths, marriages and divorces. Statistical studies and analysis of these records are made and the results of these studies are released for the information of the public. The division supervises the work of the local registrars of vital statistics and cooperates closely with the National Office of Vital Statistics, Public Health Service, Washington, D. C.

The division issues certified copies of any of the records it has on file, for a fee of fifty cents.

If you were born in Iowa and your birth record is not on file, you can place it on file by completing a delayed birth certificate, which you may file with the county clerk in the county where you were born, or send it direct to this office.

Division of Cancer Control

The increasing number of deaths from cancer has made it a matter of public concern. In the absence of specific preventive agents the control of cancer depends largely upon an alert and competent profession and especially an informal and responsive public.

Thus, the Division conducts frequent Cancer Institutes for physicians in various areas of the state wherein doctors are kept informed as to the latest developments in this field.

At the same time through lectures, literature, movies, etc., the public is made conscious of the importance of prompt attention to the earliest even insignificant signs of the disease.

In the nine tumor clinics strategically located any citizen is given an opportunity for expert diagnosis and the collective judgment of a group of physicians as to adequate treatment measures.

Public Health Education

Public health education supplements the tools, skills and learning of the medical, dental, engineering and nursing professions in the preven-

tion and control of disease. Their information is translated into many forms in order to reach the public with impact. Public health education uses motion pictures, film strips, news releases, radio program, speakers, posters, exhibits, pamphlets and other media to tell the health story.

Division of Local Health Services

The correlation and extension of the activities of the various divisions of the state department, making their services obtainable to the entire population of the state, through the various district and county health services.

Hospital Services

This division is charged with the duty of carrying out the provisions of the hospital survey and construction act (public law 725) passed by the 79th Congress. The 52nd General Assembly authorized the state department of health to carry out the provisions of the hospital survey and construction act (public law 725), to survey and inventory the hospitals and related facilities in the state. Also the licensing of all hospitals and nursing homes.

Members of Boards of Examiners

Barber Examiners—Alden E. Morehouse, Cedar Rapids; Lew M. Skinner, Council Bluffs; Clive L. Kenyon, Des Moines.

Chiropody Examiners—C. T. Howard, D.S.C., Cedar Rapids; D. T. Mowbray, D.S.C., Waterloo; Ralph C. Kirwood, D.S.C., Secretary, Des Moines.

Chiropractic Examiners—J. V. Poulson, D.C., Melcher; H. T. Opsahl, D.C., Decorah; C. J. Christensen, D.C., DeWitt.

Cosmetology Examiners—Bernice Wickard, Chairman, Des Moines; Inga Jopson, Clinton; Louise Whaley, Webster City.

Dental Examiners—G. H. Hospers, D.D.S., Waterloo; Dr. C. V. Lehman, Cedar Rapids; Dr. P. T. Williams, Atlantic; Dr. Lloyd A. Chatterton, Clinton; Dr. Philip A. Hahn, Burlington.

Embalmer Examiners—August Brandt, Jr., Secretary, Dallas Center; Ralph Lightle, Ruthven; George W. De Jong, Keokuk.

Medical Examiners—H. E. Farnsworth, M.D., Chairman, Storm Lake; George H. Scanlon, M.D., Vice-Chairman, Iowa City; Malcolm A. Rayal, M.D., Secretary, Des Moines; R. F. Birge, M.D., Des Moines; Frank R. Peterson, M.D., Cedar Rapids.

Optometry Examiners—Alfred J. Meyer, O.D., Chairman, Davenport; Dr. M. L. Knutson, Mason City; Dr. John Martin, O.D., Carroll.

Osteopathic Examiners—Lydia Jordon, O.D., Davenport; R. B. Anderson, D.O., Morning Sun, Dr. W. S. Edmund, Secretary, Red Oak.

State Hospital Advisory Council

Gerhard Hartman, Ph.D., H.A., Vice-Chairman, Iowa City; Lewis B. Blair, Cedar Rapids; Sister Mary Edmunda, R.N., Fort Dodge; Esther Squire, R.N., Washington; David H. Grau, D.O., Muscatine; Con R. Harken, M.D., Osceola; E. E. Munger, Jr., M.D., Spencer; Marjorie Perrine, R.N., Council Bluffs; Mrs. A. D. Wiese, Manning; Mrs. Ralph D. Jacobson, Boone; Thomas W. Purcell, Hampton.

Edmund G. Zimmerer, M.D., Chairman, Ex-officio.

Hospital Licensing Board

Louis B. Blair, Cedar Rapids; Esther Squire, R.N., Washington; Gerhard Hartman, Iowa City; Sister Mary Edmunda, R.N., Ft. Dodge; David H. Grau, D.O., Muscatine.

Nurse Examiners

Appointed by the Governor. Term of Five Years

MYRTLE KITCHEN, Iowa City; term expires June 30, 1960.

SISTER MARY IMMACULATA (Lamey) R. N., Dubuque; term expires June 30, 1956.

WAVE ARNOLD, R. N., Sioux City; term expires June 30, 1957.

ETTA RASMUSSEN, R. N., Cedar Rapids; term expires June 30, 1958.

SISTER MARY CORALITA (Ellerbrock) R. N., Dubuque; term expires June 30, 1959.

VERA M. SAGE, R. N., Executive Secretary, Des Moines.

EMMA KELTING, R. N., Director of Nursing Education, Des Moines.

The Iowa Board of Nurse Examiners was made a department separate from the Department of Health by S. F. 50, passed by the Forty-sixth General Assembly and became effective upon publication. The board gives examinations and issues licenses to two classifications of nurses: 1, registered nurse; 2, licensed practical nurse. Examinations are held semi-annually in Des Moines.

The examination fee is \$10.00; the reciprocity fee, \$10.00, certification fee \$5.00 and annual renewal of license \$1.00.

Through its Executive Secretary the board keeps all records pertaining to the licensing of nurses in the state, receives all applications for licensure, collects all fees and issues all licenses.

It is the duty of the Board to enforce the laws governing the practice of nursing in the state.

Since 1907 when the first regulatory measure affecting the practice of nursing in Iowa was enacted, 26,916 nurses have become registered giving them the right to use the title Registered Nurse. At the close of the 1954 fiscal year 18,294 registered nurses had renewed their licenses.

Since 1949 when regulatory measures were enacted pertaining to the practice of practical nursing, 1,651 individuals have qualified to use the title Licensed Practical Nurse in Iowa. At the close of the 1954 fiscal year, 1,541 Licensed Practical Nurses had renewed their licenses.

The board sets minimum standards for the 26 Schools of Professional Nursing and the three Schools of Practical Nursing. At the end of the 1954 fiscal year, 2,338 students were enrolled in the Schools of Professional Nursing and 44 students in the Schools of Practical Nursing.

Consultant service is provided to the Schools of Nursing by the Director of Nursing Education.

IOWA STATE HIGHWAY COMMISSION

(Offices at Ames, Iowa)

Term Four Years.

Salary \$4500 and Travel.

ROBERT K. BECK, Appanoose County, Republican; term expires June 30, 1959.

MEL M. GRAHAM, Audubon County, Democrat; term expires July 1, 1957.

CHRIS. LARSEN, Woodbury County, Republican; term expires June 30, 1959.

EMERY W. LOOMIS, Black Hawk County, Democrat; term expires July 1, 1957.

RUSSELL F. LUNDY, Polk County, Republican; term expires June 30, 1959.

LUNDY, Russell F., Des Moines
Polk County

Republican

Chairman, State Highway Commission

Born September 3, 1904, at Edinburg, Ill. Graduated State University of Iowa, B.A. degree 1927; University of South Dakota, L.L.B. degree 1928. Practiced law in Yankton, South Dakota, 1928-1936. During those years he served as director and counsel for First Dakota National Bank and Trust Co., Dakota Finance Co., and Lusk-Mitchell Newspapers Inc. Moved to Des Moines 1936. Established Mutual Surety Company of Iowa, was its president and general manager 1936-1943. Since then Lundy has practiced law (present firm Lundy & Tonini), and has been publisher of Iowa Business and Industry magazine which he founded. Member Des Moines Chamber of Commerce, Advertising club of Des Moines (Most Valuable Man award 1940), Better Business Bureau of Des Moines (first president), Iowa, South Dakota and American Bar Associations; Des Moines club. Listed in "Who's Who in Commerce and Industry." Managed Governor Hoegh's 1954 campaign, both primary and general elections. Unitarian church. Married Eliabeth Lusk 1928, two daughters.



BECK, Robert K., Centerville

Appanoose County

Member, State Highway Commission

Born Centerville, July 17, 1915, son of Edna and Jesse M. Beck. Attended Centerville high school and Iowa Wesleyan University, graduating 1937 with B.A. degree. Served editorial, later advertising departments Centerville Daily Iowegian. Became general manager 1942, co-publisher 1945. Associated with Oceanside, California Daily Blade-Tribune 1943. Entered U. S. Naval Reserve October 1942 serving 28 months aboard the U.S.S. South Dakota in Atlantic, Pacific theater, participating in nine major sea engagements. Discharged October 1945 as Lieutenant. Married June 24, 1939, to Charlotte Allen Three children, Tom, Barbara, Martha. He served as president of Centerville Chamber of Commerce, Lions club, Country club, Library board. Member of Elks, Masons, American Legion, V.F.W., Methodist church. Delegate to Methodist Jurisdictional Conference at Milwaukee, 1952. Member House 55th G.A. Named by Governor Hoegh to Highway Commission.



GRAHAM, Mel M., Audubon, Audubon Co.,
Democrat

Member, State Highway Commission

Born at Primghar, Iowa, March 22, 1906. Educated, Audubon public schools, University of Iowa and Drake university. Admitted to the bar in 1930. Engaged in the practice of law at Audubon with his father, J. A. Graham. Married to Naomi Hensley in 1939. Father of two sons, Mel Anthony and Ben Luther. Veteran of World War II, serving in India and Burma. Former county attorney. Member library board. Member of Methodist church, American Legion, V.F.W., I.O.O.F. and K.P. Served two terms in Iowa House of Representatives; appointed member of state highway commission in 1949.



LARSEN, Chris, Jr., Sioux City,
Republican

Member State Highway Commission

Born Sioux City, age 49, Graduate of grade and high school Sioux City, Natl. Institute for Commercial and Trade and Organization Executives of Northwestern U. Manager and owner Natl. Prtg. and Letter Co. Active in Republican politics in Young Republicans and precinct committeeman for Republicans and on Woodbury County Republican Central committee. Former newspaper man with Sioux City Tribune; in Ad club and the Chamber of Commerce. Other activities with Red Cross, Boy Scouts; President, Junior Chamber of Commerce, acting as U.S. national director. Member Elks, Commercial Travelers, Isaac Walton League, Auto club, Highway Improvement club, Traffic club and Sioux City greater athletic committee. Past president Rotary club. Member Trinity Lutheran church.



LOOMIS, Emery W., Waterloo
Black Hawk County
Democrat

Member, State Highway Commission

Born on a farm in La Grange County, Indiana, September 12, 1895. Graduated from La Grange high school, attended Tri-State college, Angola, Indiana. Was grade principal, taught history, civics, and agriculture in La Grange high school for five years. Came to Waterloo in 1916. Served in World War I. Returned to Waterloo December, 1918, engaged in automobile business. Served as President of Loomis-McCormick, Inc., Loomis-Brown Monument Co., De Luxe Cleaners, Inc. Entered real estate business March 1, 1935. President of Waterloo real estate board 1939-1940. President Waterloo Plan Commission 1941. Past president of the Iowa Real Estate Association and director of National Association of Real Estate Boards. Holds honorary life membership in Iowa Real Estate Association. Married Charlotte Musser, La Grange, Indiana, June 18, 1919. Member American Legion, Elks club, Exchange club, First Presbyterian church of Waterloo, Waterloo Real Estate Board and Waterloo Chamber of Commerce. Appointed member of State Highway Commission April 1955.

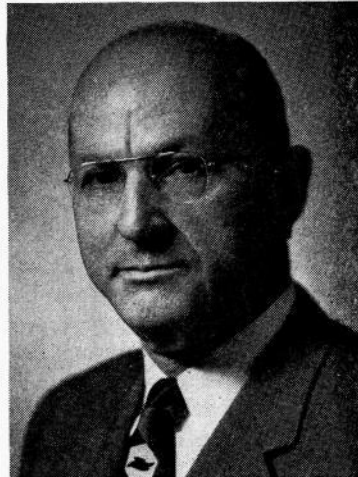

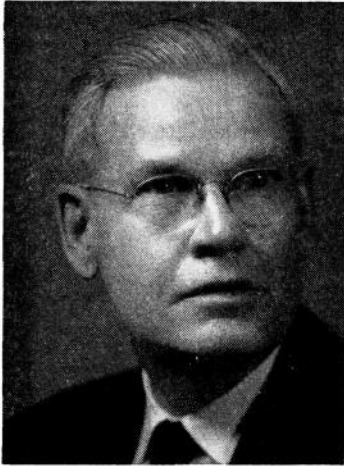

**BUTTER, John G., Ames Story County
Chief Engineer**

Born January 3, 1895, at Blainstown, Iowa. Educated in public schools, Omaha, Nebraska, and University of Nebraska. Joined highway commission forces October 1, 1919 as instrumentman. Held positions of resident engineer, division maintenance engineer, assistant district engineer, district engineer, administration engineer, and was promoted to chief engineer April 1, 1954. Served in U. S. Naval Aviation in World War I, May 1917 to December 1918. Member American Legion; served as commander Council Bluffs Post, district commander and department vice-commander. Member Iowa Engineering Society, American Association of State Highway Officials, and secretary Mississippi Valley Conference of State Highway Departments. Married on November 18, 1921 to Helen Hayes of Vinton. Father of one child, Joan (Mrs. D. F. Pierce).

Start and Progress of State Highway Commission

The first law creating a state highway commission in Iowa was adopted by the General Assembly in 1904. That law simply stated that the Iowa State college should act as a state highway commission. Acting under said law, the state board of education appointed Dean Anson Marston of the engineering division, and Dean Charles F. Curtiss of the agricultural department of Iowa State college as the directors of the commission. Thomas H. MacDonald, U. S. commissioner of public roads, was appointed by the directors as secretary and engineer for the commission. The duties of the commission at that time were to make investigations and studies of highway conditions and to advise with local authorities with respect to highway improvements.

This organization continued until 1913, when the Thirty-fifth General Assembly passed an act creating a state highway commission of three members and separated said commission from Iowa State college.

In 1927 the General Assembly passed an act which now appears as chapter 307 of the Code of 1954, creating a state highway commission of five members, all to be appointed by the governor, not more than three of whom could be from the same political party.

The law of 1927 placed the primary road system under the direct control and supervision of the state highway commission. Thomas H. MacDonald, who became secretary and engineer of the highway commission in 1904, was designated as chief engineer of the highway commission in 1913 and continued in that capacity until 1919, when he resigned and F. R. White was appointed to that position. Mr. White retired from the position of chief engineer in 1952 and Mr. E. F. Koch was appointed as chief engineer in October of that year. Mr. Koch resigned on March 23, 1954, and Mr. Butter was appointed chief engineer on April 1, 1954.

The highway commission's duties are fourfold:

First: Construction and maintenance of primary roads;

Second: Construction of farm-to-market roads;

Third: General supervision of secondary roads;

Fourth: Engineering assistance to other departments.

The commission has entire charge of and responsibility for all construction and maintenance work on the primary road system. It prepares the necessary surveys, plans and specifications for primary road

improvements, lets the necessary contracts and supervises the construction work. It has charge, for the state of Iowa, of the expenditure of all federal aid road funds allotted to this state.

Outline of State Highway Commission Organization

An outline of the organization of the Commission showing department heads and district engineers, follows:

Office of the Chief Engineer

John G. Butter, Chief Engineer, Ames.
L. M. Clauson, Deputy Chief Engineer, Ames.

Legal Department

Norman A. Erbe, Attorney, Ames.

Administration Department

John F. Reid, Administration Engineer, Ames.
Robert N. Tutton, Assistant Administration Engineer, Ames.
E. V. John, Right of Way Engineer, Ames.

Design Department

F. C. Schneider, Design Engineer, Ames.
C. B. Anderson, Engineer of Road Design, Ames.
Neil Welden, Engineer of Bridge Design, Ames

Construction Department

C. L. Gleason, Construction Engineer, Ames.
A. M. Hensing, Assistant Construction Engineer, Ames.
V. G. Gould, Bituminous Engineer, Ames.

Department of Materials and Tests

Bert Myers, Engineer of Materials and Tests, Ames.
E. A. Stoddard, Assistant Engineer of Materials and Tests, Ames.

Department of Safety and Traffic

W. O. Price, Engineer of Safety and Traffic, Ames.
Carl Schach, Assistant Engineer of Safety and Traffic, Ames.

Maintenance Department

R. C. Boyd, Maintenance Engineer, Ames.
T. R. Perry, Assistant Maintenance Engineer, Ames.

Secondary Road Department

R. E. Merrill, Secondary Road Engineer, Ames.

Department of Accounts

Quentin A. Love, Auditor, Ames.
E. T. Burk, Assistant Auditor, Ames.
J. Edward Judge, Assistant Auditor, Ames.

Research Division

Mark Morris, Director of Highway Research, Ames.

District Offices

District No. 1—W. W. Wickham, District Engineer, Ames.

District No. 2—Raymond Zack, District Engineer, Mason City.

District No. 3—Earl Capel, District Engineer, Sioux City.

District No. 4—Virgil Butler, District Engineer, Council Bluffs.

District No. 5—W. J. Smith, District Engineer, Ottumwa.

District No. 6—J. A. Paulsen, District Engineer, Cedar Rapids.

Outline of State Highway Commission Work

All maintenance work on the primary road system is under the supervision of the commission.

The secondary roads (all rural roads not included in the primary road system and not classified as state institutional roads under chapter 308, Code 1954) are under the supervision of the county board of supervisors in their respective counties. However, the law places on the highway commission certain duties and responsibilities in connection with such secondary road work.

The secondary roads in each county are classified into two groups or systems—the farm-to-market road system which includes about 35,000 miles of main traveled secondary roads, and the local secondary road system which includes about 58,000 miles. Changes or modifications in the farm-to-market road system are initiated by the county board and are subject to approval by the state highway commission. It is the duty of the county to initiate projects for the construction of farm-to-market roads, to make surveys and prepare plans for the improvement of farm-to-market roads, and submit these plans to the state highway commission for approval. It is the duty of the state highway commission to advertise for bids, let construction contracts and give general supervision to the construction of farm-to-market road projects.

The law also places on the highway commission certain duties and responsibilities in connection with secondary road work paid for by the county from the county secondary road construction and maintenance funds. Secondary road construction programs proposed by the county boards must receive the commission's approval. Plans prepared by the county engineers for secondary road improvements must be submitted to the state highway commission for approval. Contracts awarded by the boards of supervisors for secondary road construction work involving a cost of \$2,000.00 per mile or more, or more than \$5,000.00 in the aggregate, or more than \$2,000.00 for any one bridge or culvert, must be approved by the state highway commission before becoming effective.

In case two adjacent counties are unable to agree on any county line road or bridge construction of maintenance matter, either board may appeal to the state highway commission to determine said controversy.

The commission, on request, renders engineering assistance to various other state departments. This includes the making of surveys and preparation of plans and general supervision of construction and maintenance of public highways upon or adjacent to lands belonging to the state at the various educational, charitable and penal institutions, and at state parks, engineering assistance to the executive council on street improvements on and adjacent to the capitol grounds, assistance to the national guard on projects in connection with the national guard camp, and various other technical matters which may come before such other state departments.

IOWA STATE DEPARTMENT OF HISTORY AND ARCHIVES

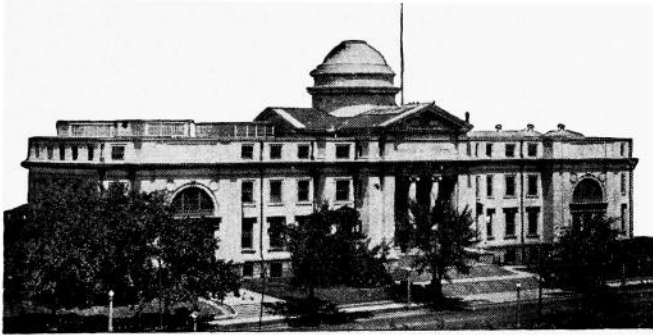

State Historical Building
East 12th and Grand Avenue, Des Moines

Curator is selected by Board of Trustees—the Governor, a member of the Supreme Court and the Superintendent of Public Instruction.

CLAUDE R. COOK, Curator, for a term of six years. Salary \$4,800.

COOK, Claude R., Des Moines

**Curator, State Department of
History and Archives**

Advent on Thanksgiving Day to Mr. and Mrs. Adley Cook on a farm near Kent, Union county, Iowa, first of five children. From age one to three on Nebraska homestead near Long Pine. Reared on family farm near Kent. Schooling at Kent and Simpson college. City editor of Creston Morning American. Night editor of Council Bluffs Nonpareil. Special writer on Des Moines Register. Admitted Des Moines Methodist Conference in 1914. Appointments: Tabor, Pacific Junction, Gray, Randolph, Coin, Osceola, Carroll, Ottumwa and Marengo. Participated in money raising in Iowa, Michigan, Minnesota, New Jersey and New York, involving several million. Voluntarily located in 1944 at Red Oak, Iowa, Chamber of Commerce secretary; 1945, elected executive assistant to Republican state chairman. Editor, writer, lecturer. Grandfather was one of first three white men settling in Platte township, Union county, Iowa. Married to Mary Cherry McConnell, Creston, Iowa, in 1912. Son, W. R., Norfolk, Nebraska, alumnus of Cornell college; daughter, Marian Steward, Waukee, Iowa, alumnus of Grinnell college. Appointed Acting Curator 1947; Curator 1948; reappointed Curator 1954.



State Historical Activities

The State Historical department organized in 1892 by Charles Aldrich. State Historical building erected in 1889 and 1908, reorganized as Iowa state department of history and archives in 1939, activities described as follows:

The dominant motif of the Iowa state department of history and archives is preserving the history of Iowa—its development from the

era of many thousand of years ago, the roaming upon its prairies by the aborigines, the enjoyment here by the red man in his hunting exploits, the discovery and mining of its lead and coal deposits, the coming of the Indian trader and the pioneer, the early community settlements, the establishment of schools and churches, the organization as a territory and later admission to statehood, the building of roads and the coming of the railroads, the progress of its people and its institutions—all a glorious panorama of its history from the beginning up to the present.

In achieving this high purpose a major objective has been the gathering of historical source material—the substance from which history is written. The Iowa Historical department was founded in 1892, and quickly became an important link in the chain of educational and cultural activities of the state, occupying a field then only partially developed for systematically collecting and preserving at the seat of government the priceless materials and records of Iowa development. From small beginnings the department has grown in sixty years to fill and overflow the beautiful building erected on the state capitol grounds at an original cost of about \$375,000, and in later years to acquire by purchase the Kasson Memorial building, situated at a short distance, as a temporary cataloging workshop for the immense accumulation of archival material for ultimate placement in a permanent and suitable building to be erected upon space reserved for that purpose upon the capitol grounds.

Here is a unique and unrivaled institution in which all Iowa has pride and its people visit continually, open every day, in which may be found the available Iowa materials that show how things came to be as they are, how the people lived at various stages of their progress, the quality of their thinking and their achievements here in Iowa—the classroom equipment for the practical study of life from prehistoric, primitive and pioneering times to the later days of community building.

In the museums are found a wide range of exhibits. Here are shown the tools, utensils and implements used by Iowa pioneers to conquer the wilderness and convert a hunter's paradise into a land of unparalleled productivity and industry; also the tepees and wickiups of the Indians, their canoes, weapons, pipes, domestic utensils, clothing, beadwork, industries used in their home life; a fine museum of natural history, specimens constituting a visual education in the story of Iowa's birds, animals, insects, flowers, trees, soil, geology and the prehistoric preparatory time. Specimens of mounted animals and birds, color slides for projectors, are provided upon application for display by local schools over the state, as well as other material of educational character. Of our extinct birds, a pair of passenger pigeons is exhibited. These were once so plentiful in Iowa that 5,000 birds were killed in Scott and Clinton Counties in two days. Of Iowa's rare birds, a sandhill crane, a pair of pileated woodpeckers, an eared grebe, upland plovers, prairie chickens and ruffed grouse are shown. In the mammal collection a pair of buffalo and a young calf are excellent specimens. Moose, elk and a fawn are included. Approximately one hundred thousand visitors annually avail themselves of the opportunities the department provides.

Iowa's geologic column is represented by rock samples from every formation of the state, including also an exhibit of fossil crinoids from the Mississippi era. In the fossil coal plant series are shown some of the finest specimens in the United States. These plants were growing here two hundred and fifty million years ago.

An unrivaled collection of autograph letters and papers of authors, explorers and statesmen of the nation, representing the lifetime efforts as a collector of Charles Aldrich, the founder of the institution, became the foundation upon which has been built a manuscript division, more largely devoted to filings of the writings, addresses, documents and correspondence of eminent Iowans, supplying valuable unrecorded chapters in state history, which serves in a useful way the entire state, and is visited by research writers and consulted by many others from distant places.

The State Historical library contributes to the inestimable value of the institution. On its shelves are now upwards of 45,000 books about Iowa, or by Iowa authors, Iowa state and county histories, family records and references for research in genealogy, declared by students to be one of the finest genealogical libraries in the middle west, in constant use by people from all parts of this and other states.

From varied sources were obtained files of Iowa daily and weekly newspapers, and since the establishment of the department a systematic building of a newspaper division has been accomplished. Its catalog contains listing of the permanent files of the papers from every county, beginning with the Dubuque Visitor in 1836 and other publications of territorial days down to the present, containing graphic history of Iowa people and events as recorded by the faithful and talented editors and reporters of the century just closed. These papers are consulted almost daily by those seeking information and establishing historic and factual data regarding local and state happenings. There is no comparable source of authentic information available.

The oil portraits of distinguished Iowans, including the outstanding men and women who have contributed to Hawkeye culture, progress and prosperity, are hung in the magnificent gallery. There appear the three governors of the Territory of Iowa, most of the governors of the state, justices of the supreme court, cabinet officers from Iowa, and other eminent citizens, including writers, editors and outstanding members of the clergy.

The War History division contains some of the most precious documents held in preservation for future generations. The record of Iowa in the Civil War, the Spanish-American war, and in all other military activities since, is extensive, and includes not only many manuscripts, reports and official publications, but the enlistment and service papers of the Iowa volunteers and of members of the national guard—all rich in reminders and record of Iowa's part in five great wars. The more recent work of collecting for the state the details of the history of everything done in and by Iowa in World War II has produced a vast accumulation of valuable material. Thousands of portraits and intimate home and service records of those who have made the supreme sacrifice have been assembled; and the state, local and federal agencies have cooperated with this department to make the details as complete as they are reliable.

In the cataloging and classification of historical material, leaflets and folders embracing varied subjects have been prepared and are available upon request. In the Annals of Iowa, the historical magazine issued quarterly, appear interpretative studies and articles upon the state and its people. In the more than half century it has been published the Annals has been drawing upon the experiences of men who participated in or witnessed at close range the developments of which they write, being primarily a source book of Iowa history. As such a repository it has made available to the people of the state a vast amount of accurate data that otherwise would not have been accessible.

The Iowa public archives, or state records, comprise literally millions of items, such as census records from territorial days, the record books and correspondence files of state officers with papers and documents on which official action was had, legislative filings from territorial period so far as preserved. These records are in daily demand and use for reference and more especially in legal procedure for verification of names and for other facts. Only such material as may have administrative, legal or historical value is received for archival files, but the accumulation through the years has become so voluminous that it is taxing the facilities now available. However, through the cataloging system now employed the state archivists are more closely integrating the activities of this division with the current filing systems of the state departments contributing the records, which now constitute a back file of departmental papers and records arranged for immediate inspection at any time.

STATE HISTORICAL SOCIETY OF IOWA

Iowa City

Superintendent—Dr. William J. Petersen, Iowa City. Salary \$5,340.

Officers

S. T. Morrison, President; Norman B. Shaffer, Treasurer

**PETERSEN, William J., Superintendent**

William J. Petersen was born at Dubuque, Iowa, on January 30, 1901. He was educated in the Dubuque public schools, received his B.A. from the University of Dubuque in 1926, his M.A. from the University of Iowa in 1927 and his Ph.D. from the same school in 1930. He was appointed research associate in the State Historical Society of Iowa in 1930 and became Superintendent in 1947. In 1937 he married Bessie Rasmus. Dr. Petersen is the author of several books and almost two hundred articles on Iowa history.

Board of Curators

Elected by the Society—O. D. Collis, Clinton; Carroll Coleman, Iowa City; William R. Hart, Iowa City; James E. Stronks, Iowa City; L. H. Kornder, Davenport; A. C. Gingerich, Wellman; Carl H. Mather, Tipton; S. T. Morrison, Iowa City; W. Howard Smith, Cedar Rapids.

Appointed by the Governor—William R. Ferguson, Glidden; Mrs. Martha Brunk, Des Moines; Mrs. John Hammill, Britt; Mrs. Margaret Jones Hinderman, Wapello; Mrs. Ann Lomas, Red Oak; Mrs. Esther Narey, Spirit Lake; Henry K. Peterson, Council Bluffs; Ralph P. Shannon, Washington; and Mrs. Helen Vanderburg, Shell Rock.

Organized in January, 1857, its purposes are to preserve the history of Iowa and further its dissemination among the people of the state. In fulfillment of these purposes a permanent program of activities has been gradually developed and put into execution. This includes (1) the discovery, collection and preservation of materials of Iowa history; (2) researches in the field of Iowa history; (3) publication of the materials of Iowa history; (4) dissemination of the materials of Iowa history through public depositories and members. The society publishes a monthly magazine, *The Palimpsest*, and a quarterly magazine, *The Iowa Journal of History*. In addition, it issues numerous books on the political, social, economic and religious history of Iowa. It has published seven volumes on the Messages and Proclamations of the Governors of Iowa, six volumes in the Applied History series dealing with state, county and local government. Among the better books are Mrs. Shambaugh's "Amana That Was and Amana That Is," Gingerich's "The Mennonites in Iowa," Swisher's "Iowa—Land of Many Mills," Petersen's "Steamboating on the Upper Mississippi" and "Iowa—The Rivers of Her Valleys," Richman's "Ioway to Iowa," and Cole's "Iowa Through the Years" and "I Remember. I Remember." Galland's "Iowa Emigrant," Ross' "Iowa Agriculture" and Petersen's "Iowa History Reference Guide," are recent publications.

The library of the society now includes about 105,000 titles. There are 5,000 active and life members. The official depositories within the state number 236 and the out-of-state depositories and exchanges total 130.

IOWA INDUSTRIAL COMMISSIONER

(Workmen's Compensation Service)

Office Fifth Floor State Office Building

Salary \$6500.00

EARL R. JONES, Commissioner.

CHARLES H. GREENLEY, Deputy Commissioner.

WARREN L. HUEBNER, Deputy Commissioner.

ROBERT L. ULSTAD, Deputy Commissioner.

EVELYN MADISON, Secretary.

DANIEL W. COUGHLAN, M.D., Medical Counsel.

EARL R. JONES, Oskaloosa

Republican

Industrial Commissioner

A native of Iowa, born at Oskaloosa, Iowa, received early education Oskaloosa public schools, completed formal and professional education Penn College and Drake University Law School class of 1933. Married July 1, 1931 to Mary David of Oskaloosa. Admitted to the Iowa Bar June 8, 1933, has practiced his profession in Oskaloosa since that date. Veteran World War II, served with Army Air Forces in the Pacific theatre of operation. Returned to Oskaloosa, Iowa in 1946 to continue his practice as a partner of the law firm of Fleck & Jones. Member of the Mahaska County Bar Association, Fifth District Association, and the Iowa State Bar Association. Fraternally affiliated with Masons, Elks and the American Legion. Member St. James Episcopal church, Oskaloosa.

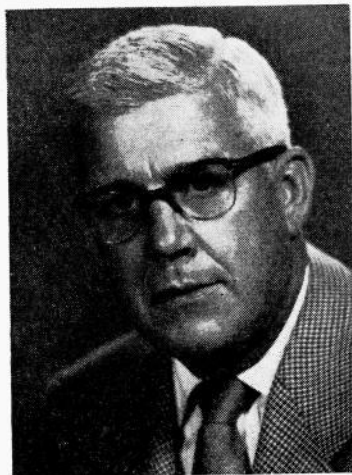

The Workmen's Compensation Law was enacted by the Thirty-fifth General Assembly in 1913. Iowa was one of the first states to provide compensation benefits for injuries sustained by Industrial Workers. Succeeding legislatures have made many changes and increased benefits. The Fifty-first General Assembly established a second injury fund for the benefit of Veterans, who were maimed by loss of members, making it possible for an employer to hire a maimed Veteran without taking undue risk. The Fifty-second General Assembly enacted an occupational disease law. Reports of all industrial injuries resulting in disability for more than seven days or death are required to be made to the Industrial Commissioner. Settlement agreements are submitted for his approval. In the event an amicable settlement is not reached an Arbitration Hearing before a Deputy Commissioner or Arbitration Commission is held in the county where the injury occurred and the claimant, employer or insurance carrier may appeal to the commissioner. Review hearings are held in the commissioner's office and an appeal may be taken to the District Court of the county where the injury occurred.

COMMISSIONER OF INSURANCE

Term, four years. Appointed by the Governor.

Term expires June 30, 1959

Salary \$7,500.00

(Office located on ground floor State Office Building)

OLIVER P. BENNETT, Monona County, Insurance Commissioner.

Samuel E. Orebaugh, Polk County, First Deputy Commissioner.

Donald Harlow, Polk County Superintendent of Deposit Department and Second Deputy.

BENNETT, Oliver P., Mapleton
Republican
Insurance Commissioner

Parents, James L. and Mary C. Bennett, homesteaded in Buena Vista County, Iowa. Resident of Monona County since early boyhood, educated Mapleton High School, Amherst College, University of Iowa, College of Law Drake University LL.B. 1915. Admitted to Iowa Bar 1915, entered general practice of law at Mapleton 1919, admitted Supreme Court of the U. S. 1929, U. S. Court of Claims 1944, U. S. Court of Military Appeals 1952. Member Phi Gamma Delta, Phi Alpha Delta, American Legion, Masonic bodies, Rotary. Married Helen Kirk of Des Moines, September 18, 1917; one daughter, Mrs. Dorothy Bromwell, Cedar Rapids; three sons, James L., Des Moines, Kirk and Oliver, Jr. of Mapleton. County Attorney, Monona County, 1925-29. State Senator, 34th District, 1929-34. Member of Commission for Revision of Corporation Laws, State of Iowa, 1931-33. Served in Army Field Artillery, World War I; Army Judge Advocate General's Corps, World War II; Judge Advocate, National Guard Association, 1946-1951; President, Judge Advocates Association of U. S. 1952-53. Member Monona County Bar Association, Iowa State and American Bar Associations. Livestock and farming interests in Monona and Woodbury Counties. Appointed Insurance Commissioner October 12, 1955.



The office of commissioner of insurance, as the executive head of the insurance department of Iowa, was created by chapter 146 of the laws of the Thirty-fifth General Assembly (1913) and the first commissioner took office July 1, 1914. Previous to that time, the supervision of insurance had been under the direction of the auditor of state.

The commissioner of insurance has general control, supervision, and direction over all insurance business transacted in the state, and is charged with the responsibility of enforcing all the laws of the state relating to insurance.

Under the law, all securities in which the reserves of Iowa life insurance companies are invested are required to be deposited with the commissioner and complete records are kept showing each item on deposit at all times. The amount of approved securities representing these and other incidental deposits in the hands of the commissioner on September 1, 1955 was in excess of \$1,559,878,000.

The commissioner supervises all transactions relating to the organization, reorganization, liquidation and dissolution of domestic insurance corporations. He supervises the sale in the state of all stock or other evidences of interest either by domestic or foreign insurance companies. He is the statutory receiver in the event of liquidation of any Iowa insurance company.

All foreign companies, as well as all local companies, must, before engaging in the insurance business in this state, obtain a certificate of authority from the commissioner of insurance. These certificates expire annually on April 1, and action is taken on their renewals after analysis of complete financial statements filed covering the condition of the company as of the previous year end. All insurance agents must likewise obtain individual licenses to solicit business. In 1955 there were 845 insurance companies authorized to do business in the state, and approximately 80,000 individual agents' licenses were issued.

A state statute requires insurance companies to file all rates with the insurance commissioner for approval, and a rating division has been set up within the insurance department to handle rate filings together with supporting statistical information.

The commissioner conducts examination of all domestic insurance organizations every three years. He may also make an examination of any foreign insurance company authorized or seeking to be authorized to do business within the state. All policy forms used by any company within the state are required to be approved by the department.

The commissioner is a member of the national association of insurance commissioners composed of the insurance supervising officials of each of the various states and meets with and cooperates with this organization in the many matters that arise involving the common interest of the separate states in insurance matters.

Securities Department

The state securities laws, designed to protect the Iowa investing public through regulation of securities dealers and qualification of securities offered for sale, are administered by the commissioner of insurance.

The commissioner also has jurisdiction over the sale of stock on the installment plan and sale of memberships or certificates of membership entitling the holder thereof to purchase merchandise, materials or services on a discount or cost-plus basis.

IOWA DEVELOPMENT COMMISSION

(411 Central National Bank Building, Des Moines)

Appointed by the Governor

MEMBERS: L. P. Boudreaux, Cedar Rapids; Rep. Blythe Conn, Burlington; E. Howard Hill, Minburn; Otto Knudsen, Eagle Grove; Karl E. Madden, Davenport; Rep. George Paul, Brooklyn; Marion L. Shugart, Council Bluffs; Sen. Charles S. Van Eaton, Sioux City; Sen. G. E. Whitehead, Perry; Robert C. Wyth, Cedar Falls; Linton Lundy, Davenport.

Director's Salary \$6,900.00

DAVIDSON II, Thorald E., Des Moines **Director, Iowa Development Commission**

Born in Cerro Gordo county, Iowa, July 23, 1927. Educated in Mason City, Iowa, public schools; graduated from Drake University, Des Moines, 1950, with bachelor of arts degree in economics and business administration. Following graduation, manager of Chamber of Commerce, Sac City, Iowa, for three years. During World War II he saw 21 months' service in the U. S. Navy, and was honorably discharged in February, 1947. Married Ann Townsend of Sac City. Member Masonic order. Appointed director July 1, 1953.



Purpose of the Iowa Development Commission

As the state's executive promotional agency, the Iowa Development Commission has two major undertakings:

- To gain for Iowa the economic benefits of industrial expansion;
- To publicize Iowa's accomplishments, resources and possibilities, in many fields including agriculture, industry and recreation.

Iowa seeks new and expanding industry as a source of additional job opportunities to hold our surplus labor supply; additional payrolls, to diversify sources of income and create new markets for Iowa business and services; new tax revenues which support city, county and state government.

Iowa's advantages as a location for new plants are carried to manufacturing executives through nation-wide advertising in management publications, through brochures and in personal calls by the Commission's industrial director, who travels widely. This work is coordinated with activities of local Chambers of Commerce.

Publicity and statistics which spotlight Iowa are supplied to all channels where they can be effectively used. Appropriate information and photographs are provided to publishers of books, periodicals and travel guides. Current data, in readable form, is given regularly to newspapers, radio and television stations and trade publications throughout the state and nation. Monthly summaries are compiled for libraries, schools, public speakers and others who carry information to the general public.

Iowa's agricultural prowess figures prominently in state publicity, as a noteworthy achievement in itself, and as a steady source of raw materials and of markets which are attractive to new businesses.

Encouraging tourists to spend time in Iowa, the Development Commission publishes a pocket-size brochure on Iowa, and a pamphlet on unusual events in Iowa. These are distributed by mail to 25,000 tourists and school children who write, requesting such information, each year.

A statistical file centered on Iowa is maintained. Market research studies and specific data are available on request.

Commission members give their time as a public service.

THE STATE LIBRARIES

A board of trustees, composed of the governor, the state superintendent of public instruction and a member of the supreme court, control the state traveling library, the state law library and the state medical library. The law library is located in the state house, the other two in the Historical building.

The salaries of each librarian is \$4500.00.

State Medical Library

(Second Floor, Historical Building)

The Iowa state medical library was established as a department of the state library in July, 1919, and became a separate library in the reorganization of the state libraries by the Forty-eighth General Assembly in 1939.

The library serves primarily medical doctors, but is open to any resident of the state.

The library contains 46,990 accessioned volumes and receives 319 medical and scientific periodicals annually, having over 100,000 unbound periodicals. The main work of the medical library is its mailing service, whereby proper material is selected and placed in the mail the same day doctors request literature by mail, phone or telegram. During the year 1954, 34,001 books and journals were used by 7,355 patrons.

The library also has a small museum of old medical instruments and collects items of medical historical interest.

THROCKMORTON, Jeannette Dean, M.D.

Polk County

State Medical Librarian

Born January 26, 1883, Derby, Iowa, daughter of Thomas Morford (M.D.) and Mary Ann (Bentley) Throckmorton. Graduated from Simpson college, Ph.B. (1904); Iowa Wesleyan university, A.M. (1909); Keokuk Medical, M.D. (1907); University of Chicago, graduate (1926); Columbia university, graduate study (1925); University of Nebraska, medical department, M.D. (1910); honorary, Drake university, medical department M.D.; honorary, Iowa State university, medical department, M.D. Received highest grade ever given by the state board of medical examiners up to 1907, which place she held for the next ten years. Was vice president, Royal institute public health (London) in 1920; fellow, American college of physicians; state society Iowa Medical Women, ex-president (1919), life member; Iowa State Medical society (life member); member of Dean's Committee to edit and pass on merits of papers written by the Medical and Surgical Staff of the Veterans Administration Hospital in Des Moines; Secretary Historical Committee, Iowa State Medical Society. Cooperated with the United States public health service through Iowa board of health, six years (1919-1925). Certified Medical Librarian. Has served as medical librarian of the State of Iowa since May, 1929. Married Dr. Charles N. Dean (deceased). Who's Who in American Medicine (1925); Who's Who Among Physicians and Surgeons (1938); Who's Important in Medicine (1952); Who's Who in the Central States (1947). Member of Epsilon Sigma and Methodist church.



State Law Library

(Second Floor, Capitol Building)

The Iowa state law library, with its collection of upwards of 150,000 volumes, is one of the largest and most complete law libraries in the United States.

In addition to legal reference facilities provided for the Iowa supreme court judges, attorney general and other state officials, it is used as well as for attorneys and the general public.



DUNHAM, Geraldine

Polk County

Acting Iowa State Law Librarian

Born in Des Moines, Iowa, daughter of Edward and Minnie Dunham. Graduate of Roosevelt high school, Des Moines, and Drake University. Employed in the Des Moines Public Library; the Iowa State Library, general division and assistant librarian in the Economics and Sociology department. Appointed to the Iowa State Law Library in August, 1939 and appointed Acting Law Librarian in 1942, which position was retained for five years while the law librarian was in service. Re-appointed Acting Law Librarian in January, 1955. Member, Delta Gamma sorority and St. Paul's Episcopal church.

State Traveling Library

Office in the Historical Building

The state library was founded by the Territorial Legislature and the First General Assembly, 1846-47, provided for the management of the state library and the election of a state librarian.



**SMITH, Blanche A., Warren County
Librarian, State Traveling Library**

Born at Monroe, Iowa, daughter of Otis E. and Annie (Slusser) Smith. Attended schools in Des Moines, Shenandoah and Indianola; was graduated from Simpson college 1908; received certificate from Pratt institute of library service, 1921; taught in Iowa and Colorado high schools, 1908-1910; Collegio Methodista (Rome), 1910-1911; assistant, Fort Des Moines hospital library, 1918; assistant Omaha public library, Des Moines public library; head of extension division, Washington, D. C., public library; assistant librarian, Cleveland college, Wisconsin free library commission (field visitor and assistant professor of library science at University of Wisconsin), appointed executive secretary of Iowa library commission, September, 1938; with consolidation of state libraries was appointed to present position in March, 1939. Member of executive board of Iowa library association.

The Forty-eighth General Assembly increased the size of this library by combining with it the library commission (founded 1900) and the economics and sociology division of the law library (founded 1911), giving to the newly created the name state traveling library. This title designates the functions of the library, namely:

To aid library development in the state through visits, conferences with library boards, library meetings and correspondence.

To lend books and reference assistance to public and association libraries, clubs, schools, organizations and individual borrowers, including blind patrons.

To collect and publish statistics of libraries of the state.

To publish the "Iowa Library Quarterly" and lists of recommended books.

To serve as a clearing house for information for the Iowa Library association.

There are 297,477 books in the library.

Trustees State Traveling Library

Chapter 147, 56th G. A. provides for a board of trustees for the Traveling Library. The following have been named:—

- Mrs. Lewis Rathje, Clinton, for term ending June 30, 1956.
- Dwight Erickson, Indianola, for term ending June 30, 1957.
- Mrs. Orville Harris, Jefferson, for term ending June 30, 1958.
- Russell Schall, Belmond, for term ending June 30, 1959.
- Mrs. A. S. Wendel, Bronson, for term ending June 30, 1960.

BUREAU OF LABOR

Commissioner appointed by the Governor.

Term two years. Expires June 30, 1957.

(Office located on fourth floor Office and Lab Building)

Salary \$4,600

MEANS, Frank B., Manilla Republican
Labor Commissioner

Frank B. Means of Manilla was named as Labor Commissioner in January, 1953. He served as a member of the Iowa Commerce Commission, by appointment of Governor Beardsley on the resignation of B. M. Richardson, from January of 1951 to November of 1952. In 1914 he started work for the Milwaukee railroad, and was with that road until 1939, except for the years of 1917-1919 when he was with the 13th Field Artillery in France and Germany. He was discharged Aug. 7, 1919. In 1920 he married Hannah Christensen of Manilla and they had three children; a son, Robert, a member of the 8th Air Force, was killed over Germany in 1944. The daughters are Margaret, secretary to a Chicago, Ill., electrical company executive, and Grace. He is a member of Golden Leaf Lodge No. 595 at Manilla and a member of Abu-Bekr Temple and Consistory No. 5 at Sioux City. He attends the Lutheran church.



The office of labor commissioner was created by the Twentieth General Assembly in 1884.

Under the provisions of law, the commissioner is also a member of the board of vocational education and rehabilitation, and the employment agency commission. The commissioner is executive secretary of the employment agency commission.

The bureau is responsible for the enforcement of laws relating to health and safety, child labor, passenger and freight elevators, installation and inspection of steam boilers, generators and superheaters, private employment agencies, arbitration and conciliation, and industrial accidents for reinspection and statistical purposes.

Six factory inspectors devote full time to inspection and reinspection of factories, mills, work shops, theatres, buildings, public buildings, passenger and freight elevators, private employment agencies and general employment conditions. The law requires that one of the inspectors shall be a woman who shall give special attention to places employing women and children.

Since July of 1949 the Bureau has dropped its publication "Iowa Employment Survey" because of the duplication with the report of the Iowa Employment Security Commission. However, the Bureau undertook the job to publish reports on Child Labor, Apprenticeship Registration, Construction Activity, and Iowa Work Injuries. At this time monthly statistical reports are being published and distributed throughout the state to aid both labor and management.

The Bureau recognizes the need for a broader survey and hopes that in the near future it will be able to furnish more extensive and pertinent information.

IOWA LIQUOR CONTROL COMMISSION

(Office located on second floor Office and Lab Building)

Salary \$6,000.

Appointed by the Governor. Term of six years.

HAROLD E. WOLFE, Cerro Gordo County, Republican, term expires June 30, 1957.**WILLIAM P. HOUSEL**, Humboldt County, Democrat; term expires June 30, 1959.**GERALD W. SMITH**, Union County, Republican, term expires June 30, 1961.**HERMAN E. ATWELL**, Secretary, Lucas County.

The commission has sole power to buy, import and have in its possession for sale and sell liquors; to establish, maintain and discontinue state liquor stores and special distributors in such cities and towns as deemed advisable; to rent, lease and equip any building or any land necessary to carry out the provisions of the act; to appoint necessary employees; to determine the nature, form and capacity of packages kept or sold under the act and to prescribe the labels and seals to be placed on same; to license, inspect and control the manufacture of alcoholic liquors in Iowa; and to make rules and regulations necessary for carrying out the provisions of the act.



**HOUSEL, William P., Humboldt County
Democrat**

Member, State Liquor Control Commission

Born at Humboldt, Humboldt County, Iowa, April 11, 1908. Educated in Humboldt public school; graduated from Yale University (B.A. degree), 1929, State University of Iowa, College of Law (J.D. degree), 1932. Member of Masonic fraternity and Congregational church. Married December 16, 1933, to Harriett E. Hilpert of Keokuk, Iowa. One daughter, Harriett, born May 27, 1936. Appointed in 1953 by Governor Beardsley. Reappointed in 1955, for term ending June 30, 1959, by Governor Leo A. Hoegh.

**SMITH, Gerald W. Union County
Republican**

Member State Liquor Control Commission

Born January 25, 1891, fourth son of B. F. Smith and Maria Blackburn Pierce. Attended Creston public schools. Learned the harness and saddlery trade under his father who established that business in Creston in 1875. Became a partner with his father in 1910. The business later was changed to men's shoes and work clothing. Married to Lena A. Brown of Osceola, Iowa in 1913. No children. Elected to Union county board of supervisors in 1938 and served as a member for 15 years. Vice president and president of Southwest Iowa county officers association. Member of Presbyterian church, Masons, Eastern Star and Rotary. Appointed in 1955 by Governor Leo A. Hoegh for a term of six years.



**WOLFE, Harold E., Cerro Gordo County
Republican**

Member, State Liquor Control Commission

Born January 2, 1900 in Cedar Rapids, Iowa, Linn County. Received education in public schools Cedar Rapids and Mason City, Iowa and Medicine Hat, Canada. Married June 8, 1925 to Miss Lenna Mariner of Mason City, Iowa. Has one son Richard H. Wolfe. He was a member of Mason City Police Department for 31 years, the last 16 of those years as Chief. Member of Grace Methodist church, Masonic bodies, Hi Twelve club, Iowa Policemen's association and the International and Iowa Chiefs of Police association. Appointed in 1951 by Governor William S. Beardsley for a term of six years.



STATE BEER PERMIT BOARD

The State Beer Permit Board decides disputes between applicants for beer permits and issuing bodies for such. The personnel is the chairman of the Tax Commission, Secretary of State and Auditor of State.

MERIT SYSTEM COUNCIL

Appointed by the Governor. Term of three years.

MISS HELEN IRWIN, Des Moines; term expires December 31, 1955.

GERALD SCHULTZ, Indianola; term expires December 31, 1957.

L. CURTISE WOOD, Cedar Rapids; term expires December 31, 1956.

J. H. THURAU, Director.

Participating Agencies: State Department of Health; State and County Department of Social Welfare; Iowa Employment Security Commission; State Services for Crippled Children; Iowa Mental Health Authority.

The Iowa merit system council serves as the central personnel office for those state agencies who receive certain federal funds. It provides progressive and uniform personnel practices to about 1,800 individuals who work in about 200 different classifications in the five agencies served.

The "regulations for the merit system," as adopted by the above agencies, provide, in part:

"A merit system council shall be appointed by the governor . . . The council shall be composed of three members, who shall be public-spirited persons of recognized standing and of known interest in the improvement of public administration and in the impartial selection of efficient government personnel. No member of the council shall have held political office or have been an officer in a political organization during the year preceeding his appointment nor shall he hold such office during his term. No member of the council shall have been an employee of the agencies within one year prior to his appointment.

"Members of the council shall serve for a term of three years or until successors have been appointed by the governor . . . In appointing a

successor to a member of the council, the governor shall make his selection from a panel of three names presented to him through joint action of the participating agencies. A member appointed to fill a vacancy occurring prior to the expiration of a term shall be appointed for the remainder of such term. Members of the council may be reappointed at the expiration of their term of office.

"It shall be the duty of the council within the scope of these regulations:

- (a) to establish general policies for the administration of merit examinations and the hearing of personnel appeals.
- (b) to hear such appeals or to establish impartial bodies to hear such appeals on its behalf;
- (c) to appoint a merit system director with the approval of the participating agencies, to advise with him in formulating procedures for the conduct of merit examinations, and to inspect and review his activities for the purpose of assuring conformity with these regulations and the policies of the council;
- (d) to review the classification and compensation plans and to advise with the state agencies on their adoption and subsequent revisions;
- (e) to make recommendations to the agencies relative to their internal personnel practices to assure conformity with these regulations;
- (f) to approve a budget for submittal to the state agencies covering all costs of merit-system activities as covered by these regulations;
- (g) to promote public understanding of the purposes, policies and practices of the merit system. As a means thereto, the council shall examine into and make a written report to the governor and to the state agencies at least annually on the operation of the merit system, including the conduct of examinations, the establishment of registers, certifications from registers, promotions, salary advancements, dismissals, demotions, transfers, and separations, and the maintenance of the classification and compensation plans. Such reports shall be filed with the governor and the state agencies and shall be open to public inspection."

MINE INSPECTORS

(Office located on basement floor of Capitol Building)

Appointed by the Governor. Terms four years, expiring June 30, 1959.

Salary \$4,200

T. CLARENCE CHAPMAN, Albia, first and part of second district.

WILLIAM JERVIS, Des Moines, third and part of second district.

Acting Secretary, Mary R. Felton, New Virginia.

The operation of Iowa coal and gypsum mines is hedged around by exacting laws designed for the safe operation of the mines, the safety of the workers in mines and other incidentals.

Laws provide for safeguards against fire, for adequate ventilation, for escape ways and other safety features.

The work of the inspectors consists of examination of mines and mine working conditions. Safety devices for workers, ventilation measures escape ways, maps of mines and all regulations concerning operations of mines come in for their check.

**BOARD OF EXAMINERS FOR MINE INSPECTORS,
MINE FOREMEN AND HOISTING ENGINEERS**

(Office located in office of State Mine Inspectors in Capitol Building)

Appointed by the Executive Council for a term of two years.

Terms expire June 30, 1956.

WILLIAM ANDERSON (Miner), Monroe County,

J. R. HAMM (Mine Operator), Appanoose County.

TOM ROWLAND (Mine Operator), Marion County.

NELS GRANDQUIST (Miner), Polk County.

The board of examiners must consist of two miners, two mine operators and one mining engineer. These examiners are required to have had at least five years of actual experience in their respective professions.

The examiners conduct examinations of candidates for mine inspectors, hoisting engineers and mine foremen.

IOWA NATURAL RESOURCES COUNCIL

State House, Des Moines 19, Iowa

Members

H. GARLAND HERSHEY, Chairman, Iowa City; term expires June 30, 1961.

F. M. DAWSON, Vice Chairman, Iowa City; term expires June 30, 1961.

LE ROY GETTING, Sanborn; term expires June 30, 1961.

GEORGE B. HARTMAN, Ames; term expires June 30, 1959.

CHRIS H. JENSEN, Audubon; term expires June 30, 1957.

H. L. MCKINLEY, St. Ansgar; term expires June 30, 1959.

EWALD G. TROST, Fort Dodge; term expires June 30, 1957.

Martha Rud, Secretary.

The Fifty-third General Assembly declared it to be the policy of the state to correlate and vest the powers of the state in a single agency with the duty and authority to establish and enforce an appropriate, comprehensive, state-wide plan for the control of water and for the protection of surface and underground waters of the state, recognizing and including in such plan the resultant effect thereof on other resources of the state; and created the Iowa Natural Resources Council as the agency of state government to promote the policies set forth in the Act, and to represent the State of Iowa in all matters within the scope of the Act.

The functions and duties of the Resources Council include the establishment of a comprehensive state-wide program of flood control, and a comprehensive state-wide program for the conservation, development and use of the waters of the state.

The Resources Council has been designated as the agency with which the Federal governmental agencies carry on relations for cooperation in

cases involving investigations and studies for works or improvements for navigation or flood control affecting the state.

The Resources Council receives, reviews and determines the issuance of permits for the erection of any structure, dam, obstruction, deposit or excavation in or on any floodway and has the power to abate as a nuisance any of the foregoing which adversely affect flood control.

The Resources Council is composed of seven members who are electors of the State of Iowa and appointed by the governor with the approval of two-thirds of the members of the senate. They serve on a part-time per diem basis and are appointed for six-year terms.

HERSHEY, H. Garland, Johnson County

Chairman, Iowa Natural Resources Council

Born in Lancaster County, Pennsylvania, October 1, 1905. Attended the Johns Hopkins University, receiving A.B. and Ph.D. in Geology from that institution. Since 1936 has been a member of the staff of the Iowa Geological Survey and in 1947 was appointed Director and State Geologist. Married to Erna M. Eys in 1931. Two children, H. Garland, Jr., and Timothy Joseph. Fellow of the Geological Survey of America, fellow of Iowa Academy of Science, member of Society of Economic Geologists, American Geophysical Union, Iowa Engineering Society, Society of Sigma Xi, Vice President of National Water Conservation Conference, member of Midwestern States Flood Control Conference, consultant to President's Cabinet Committee on Water Resources Policy.

DAWSON, Francis Murray, Johnson County

Vice Chairman, Iowa Natural Resources Council

Born in Truro, N. S., Canada, September 3, 1889. B.S. and C.E. Tech College Halifax, N. S., 1910. M.C.E., Cornell University, 1918. Married Lettie Palmer Heaton January 11, 1919. Children, John Howard, Murray Heaton, Susan Alice (dec.), Ursula Jean (adopted) and Letitia Alice. Came to United States 1922. Instructor, Halifax, 1910-12; Assistant Professor Hydraulics, Cornell University, 1921-22; Associate Professor to Professor Hydraulics, University of Kansas, 1922-28; Acting Dean 1926-1928; Professor Hydraulics and Engineering, University of Wisconsin, 1928-36; Dean of Engineering, State University of Iowa since 1936. Has been construction engineer on many projects. Captain, Canadian Engineers in France, 1915-19, Military Cross of Canada. Director American Society C.E.; member Society Promotion Engineering, American Geophysical Union, Sigma Xi, Tau Beta Pi, Congregationalist. Author with Schroeder "Hydraulics," 1927; Dr. Engr. (Honoris Causae) Syracuse University, also N. S. Technical College; member board of visitors U. S. Military Academy, West Point, New York; past president American Society Engineering Education; past president Iowa Engineering Society.

GETTING, LeRoy, O'Brien County

Member, Iowa Natural Resources Council

Born at Sanborn, Iowa, June 29, 1902. Educated in Sanborn public school. Married Margaret Blahavietz February 9, 1923. Three children, Daryle, Donald, and Janice Lee. Engaged in farming and extensive livestock feeding. Past and present director and chairman of a number of state and national livestock organizations. Director of Iowa Farm Bureau and affiliated companies since 1946. Director Little Sioux River Watershed and Floyd River Watershed. Member advisory board Buena Vista College, Storm Lake, and advisory committee to Dean of Agriculture, Iowa State College, Ames; honorary member Alpha Gamma Rho fraternity, Block and Bridle club, Iowa State College. Member and elder First Presbyterian church.

HARTMAN, George Bernhardt, Story County

Member Iowa Natural Resources Council

Born November 28, 1894, Eddyville, Iowa. Received B.S. degree Iowa State College, 1917; M.S. degree Iowa State College, 1941. Married in 1920 to Gertrude Moore of Many, Louisiana. Three children, Mrs. L. W. Belhrad, DeRidder, Louisiana; George B. Jr., Burns, Oregon; Dr. James Theodore, Ann Arbor, Michigan. Nursery inspector, U. S. Bureau of Plant Industry, 1917; Woods clerk, Long-Bell Lumber Co., 1919-20; foreman, 1920-21; plant superintendent, 1921-35; assistant manager, 1947-48; Assistant Professor of Forestry, Iowa State College, 1935-42; Associate Professor of Forestry, Iowa State College, 1942-46; Professor of Forestry, Iowa State College, 1946; Professor and Head of Department of Forestry, Iowa State College, 1948 to date. Military service in Corps of Engineers, 1917-18. Member, Society of American Foresters, American Wood Preservers Association, Iowa Academy of Science, Iowa State Historical Society, Kiwanis club, Member Baptist church. Member three honor societies, Alpha Zeta, Gamma Sigma Delta, and Phi Kappa Phi.

JENSEN, Chris H., Audubon County**Member Iowa Natural Resources Council**

Born in Audubon County, Iowa, October 29, 1890. Attended Audubon County public schools, and college at Blair, Nebraska, graduating in 1909. Was married to Anna K. Hansen, February 12, 1914. Is a farmer, livestock raiser and producer of Certified Fisher-Brome seed. Member of Our Saviour's Lutheran church at Audubon, is a deacon and a member of the building committee of the church. Is a director of the Lake Okoboji Bible School Camp. Member of the State Soil Conservation Committee, member of the Audubon County Soil Commissioners, a member of the Chamber of Commerce and has been organization director of the Farm Bureau for several years.

McKINLEY, H. L., Mitchell County**Member Iowa Natural Resources Council**

Born at St. Ansgar, Iowa, August 20, 1894. Graduated from Iowa State College, 1916. Married in 1918 to Josephine Myerly of Des Moines. Four sons, three of whom were in World War II, the fourth is now in the armed service. Engaged in farming and garage and implement business. Member of American Legion and Farm Bureau.

TROST, Ewald G., Webster County**Member Iowa Natural Resources Council**

Born at Fort Dodge, August 2, 1898. Educated in Fort Dodge schools; Concordia College, St. Paul, Minnesota; Denver University, Denver, Colorado. In Navy in World War I. Insurance business since 1920. Past commander American Legion Post 139, member of Lions club, Fort Dodge board of education. Member of Lutheran church. Member of State Conservation Commission since 1945. Married Ermalee Rowland of Liberty, Missouri, in 1922, has one daughter and one son.

BOARD OF PAROLE

Appointed by Governor. Term of Six Years.

(Office located on ground floor Capitol Building)

Salary Board Members \$4,800

Salary Secretary \$5,240

VIRGINIA BEDELL, Dickinson County, Republican; term expires June 30, 1961.

OTTO H. HENNINGSEN, Clinton County, Republican; term expires June 30, 1957.

HAROLD L. MARTIN, Fremont County, Democrat; term expires June 30, 1959.

RUSSELL W. BOBZIN, Secretary and Director, Polk County.

The board of parole was established in 1907 by the Thirty-second General Assembly.

The statutes of Iowa provide: "When any person over sixteen years of age is convicted of a felony, except treason or murder, the court imposing a sentence of confinement in the penitentiary, men's or women's reformatory shall not fix the limit or duration of the same, but the term of such imprisonment shall not exceed the maximum term provided by law for the crime of which the prisoner was convicted," thus leaving to the court imposing the sentence no discretion as to the length of confinement. The board of parole is charged with the duty of investigating and studying each case, and is authorized to release on parole any prisoner, except those sentenced for life terms, after serving portion of the maximum time it deems proper. Parole rules are provided which must be observed by the person on parole and for the violation of which he may be remanded to prison. By statute, each member serves as chairman in the last two years of his appointment.



BEDELL, Virginia, Dickinson County
Republican

Member State Board of Parole

Born at Spirit Lake, Iowa, June 17, 1895. Admitted to the practice of law in 1920. Married August 13, 1919, to Walter B. Bedell. Mother of two sons, both married. Six grandchildren. Dickinson county attorney 1937-1940; vice president Iowa County Attorney Association 1939; president district bar association 1938; state Republican vice chairman four years; president Central States Correction Conference 1951-52; practices law in Spirit Lake with husband. Past state president Business & Professional Women's Clubs; past state president American Legion Auxiliary; state vice president National Association of Parliamentarians; member Presbyterian Church, National Probation and Parole Association, and D.A.R. Active in civic affairs. Lectures on juvenile problems.

HENNINGSEN, O. H., Clinton Republican
Member State Board of Parole

Born at Clinton, Iowa, September 15, 1883. Member city council for four years; board of education three years; president of board for one year. Secretary and general manager Clinton Plate Glass Association for 32 years; also is engaged in insurance and real estate business. Appointed Clinton postmaster by President Hoover in 1932. Member of Masonic bodies; Past Exalted Ruler B.P.O.E.; Past Noble Grand I.O.O.F.; member of F.O.E., L.O.O.M. Married January 20, 1909 to Ethel May Bohart of Clinton; father of one son, Dr. A. B. Henningsen. Elected to Senate in 1938, re-elected 1942, 1946 and 1950. Appointed to Board of Parole by Governor Beardsley.

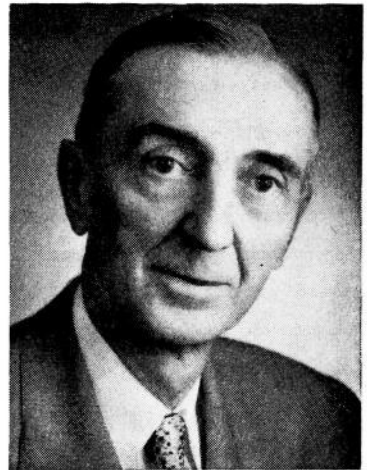

MARTIN, Harold L., Hamburg Democrat
Member State Board of Parole

Born at Watertown, Wisconsin, December 27, 1908, son of Lewis M. Martin and Lulu Blanche Carey. Attended public schools in Atlantic, Simpson college at Indianola, and the University of Iowa and received LL.B. from the university in 1932. Entered practice of law at Hamburg in 1932. Served as city attorney of Hamburg, and county attorney of Fremont county. Veteran of World War II. Practicing law at Hamburg with firm of Martin & Wenger. Past president of Southwestern Iowa Bar Association. Member of Methodist church, I.O.O.F., Masonic lodge, Kiwanis club, American Legion, VFW, and district and state bar associations. Appointed to present position by Governor Hoegh in 1955.

PHARMACY EXAMINERS

(Office located on third floor of Capitol Building)

Appointed by the Governor. Term three years.

OSCAR G. FLADT, Burlington; term expires June 30, 1957.

CHARLES F. GRIFFIN, Mapleton; term expires June 30, 1958.

OSCAR E. JOHNSON, Kanawha; term expires June 30, 1956.

J. F. RABE, Cass County, Secretary. Salary \$4,800

The advisory board of the Iowa Pharmaceutical Association annually recommends to the governor a list of six persons for appointment (Code of Iowa, 1954, section 147.15), who have the qualifications prescribed for examiners of the profession, and the governor in making the appointment to the board shall select one of the persons so named. Confirmation by the Senate is not required.

It is the duty of the pharmacy examiners to enforce the laws governing the uniform narcotic act which controls the use of morphine, cocaine, marijuana, and other narcotic drugs of both illegal and legal distribution.

It is the duty of the board to enforce the laws governing the sale and distribution of drugs, medicines and poisons in the state, as well as hold examinations for the licensing of pharmacists. The examination fee is \$10.00. A record is kept of all pharmacists licensed and a fee of \$5.00 is required each year for the renewal of certificates; \$2.50 of this amount is retained by the pharmacy department, and \$2.50 is remitted to the treasurer of the Iowa Pharmaceutical Association. Itinerant vendors of medicines are licensed by the department and the license fee is \$50.00 per year.

STATE BOARD OF PUBLIC INSTRUCTION

The Fifty-fifth General Assembly established a State Board of Public Instruction. There are nine members, one from each congressional district; one appointed by the Governor, who is to be approved by the Senate. They started functioning January 1, 1954. They named a new Superintendent of Public Instruction who assumed office January 1, 1955. The State Board of Public Instruction also constitutes the Board for Vocational Education and the Board of Educational Examiners.

One member is selected by each district, in meetings set up by the Secretary of State. Delegates are chosen by county boards of education, on a population basis, and local boards of education. The term is for six years. They shall choose their own president and vice president for a term of two years.

The basis of representation for the naming of a member of each district is as follows:

District	County	City
First	21	14
Second	23	11
Third	26	8
Fourth	24	8
Fifth	11	14
Sixth	28	6
Seventh	26	6
Eighth	21	8
Total	180	75

Members of the State Board

G. W. HUNT, second district, Guttenberg, president.
 ROY A. SWEET, fifth district, Story City, vice president.
 LESTER C. ARY, eighth district, Cherokee.
 JOHN A. HANNA, sixth district, Webster City.
 STERLING MARTIN, fourth district, Melrose.
 HARRY REED, third district, Waterloo.
 MRS. PAUL SCOTT, seventh district, Farragut.
 MRS. MARTIN VAN OOSTERHOUT, member-at-large, Orange City.
 ROBERT D. WELLS, first district, Davenport.

SUPERINTENDENT OF PUBLIC INSTRUCTION

(Office on fifth floor of State Office Building)

J. C. WRIGHT, Superintendent of Public Instruction and executive officer of State Board of Public Instruction, Lee County.

Salary \$10,000.

The Superintendent of Public Instruction has general supervision and control over the public schools of the state, including rural, graded and high schools, and public junior colleges.

N. E. HYLAND, Legal Advisor, Polk County.

PAUL F. JOHNSTON, Administrator of Administration, Delaware County.

Administration and Finance

John G. Shultz, reorganization consultant, Marshall county.
 Arch B. Grimes, supervisor of plant facilities, Boone county.
 Paul Voskuil, supervisor of finance, Jackson county.
 Dr. William M. Slaichert, supervisor of research, Story county.

School Lunch Program

C. W. Bangs, director, Delaware county.

Transportation Division

W. T. Edgren, director, Hancock county.
 I. N. Seibert, supervisor, Taylor county.

Veterans Education

Arthur Roberts, supervisor, Polk county.

Vocational Rehabilitation

Howard L. Benshoof, director, Dallas county.
 Merrill E. Hunt, assistant director, Dallas county.
 U. K. Reese, assistant director, Black Hawk county.

War Surplus Property

L. H. SEAVER, supervisor, Floyd county.

Supervision and Curriculum

ARTHUR CARPENTER, administrator of instruction, Hamilton county.
 Arthur C. Anderson, supervisor, Calhoun county.
 Thomas C. Green, supervisor, Franklin-Hardin county.
 Virgil S. Lagomarcino, supervisor, Story county.
 Gladys Horgen, supervisor, Mitchell county.
 Paul Wallace, supervisor, Dallas county.
 Forrest Moore, supervisor, Clayton county.

Special Education

C. E. Howe, supervisor, Union county.
 S. M. Higbee, psychological consultant, Warren county.
 Drexel D. Lange, psychological consultant, Polk county.
 George R. Ludwig, physical handicap and visual consultant, Polk county.
 Dale S. Bingham, senior consultant, speech and hearing, Cerro Gordo county.
 Beatrice Phelan, speech and hearing consultant, Lee county.
 Kenneth R. Lutz, speech and hearing consultant, Polk county.

Teacher Education and Certification

Dr. W. W. Osborn, director, Marion county.
 Tom Orr, supervisor of certification, Clayton county.
 Robert Glass, assistant supervisor of certification, Clayton county.

Vocational Education

Wayne L. Pratt, director, Polk county.
 Hampton T. Hall, agricultural supervisor, Floyd county.
 Mark Z. Hendron, assistant, Polk county.
 Louise Keller, homemaking supervisor, Polk county.
 Patricia Auble, assistant, Hardin county.
 Eleanor Kohlmann, assistant, Polk county.
 Harry W. Carmichael, trade and industrial supervisor, Polk county.
 Roland G. Ross, occupational guidance supervisor, Polk county.
 Edwin L. Nelson, supervisor, distributive education, Woodbury county.

WRIGHT, J. C., Superintendent of Public Instruction and Executive Officer of State Board of Public Instruction

First appointee of the new State Board of Public Instruction. Educated in Alva high school, Oklahoma. Graduated from Drake University (B.A.) and State University of Iowa (M.A.), additional graduate work at the Universities of Northwestern, Colorado and Minnesota. Science and physics teacher at Creston and Keokuk. Superintendent of Keokuk schools, summer teaching at Missouri State Teachers College. Author of a number of professional publications. Past president of Southeast Iowa District Education Association. Member of executive committee of I.S.E.A., N.E.A., A.A.S.A., Iowa Superintendents club, Lions club, Unity club and Chamber of Commerce. Father of two children, Naval officer during World War II, member of the First Baptist church.

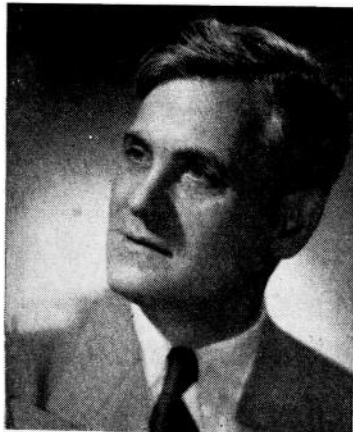

ARY, Lester C., Cherokee, Eighth District State Board of Public Instruction

Term Expires January 2, 1958

Born in Potosi, Wisconsin, and graduated from Iowa State Teachers College, from law school of State University of Iowa, and prior graduate work at Columbia University. Public school background includes services as city superintendent in Sioux Center, Rock Rapids and Cherokee; and as instructor in Iowa State Teachers College summer school. Past president and past district governor in Rotary, past president of Iowa Teachers College Alumni Association and Cherokee Chamber of Commerce, a board member of Cherokee county library, of Sioux Valley Hospital, of Cherokee State Bank and Cleghorn State Bank. Business administrator of Sanford Museum, member of Veterans of Foreign Wars, American Legion and bar associations. Church officer, and has three daughters.

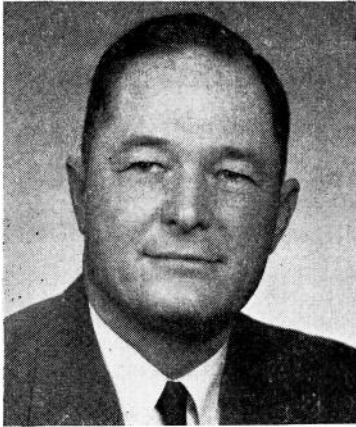

**HANNA, John A., Webster City
Sixth District**

State Board of Public Instruction

Term Expires January 2, 1956

Born in Chicago, Illinois, 1904. Attended public school in Ankeny, Iowa, graduated from University of California with B.A. degree in 1927 and M.A. in 1928. Business career included advertising and banking. Presently engaged in farming, member of Farm Bureau, past county secretary, active Kiwanian, past district Lieutenant Governor. Father of two children. Member of Webster City Methodist church.

**HUNT, G. W., Guttenberg, Second District
President, State Board of Public
Instruction**

Term Expires January 2, 1956

Born in California and educated at Wheaton College (B.A.) and University of Chicago; served as superintendent at Postville public schools and at Guttenberg public schools. After serving overseas in World War I, entered practice of law in Guttenberg. County attorney of Clayton county for four years; in 1940 elected to state senate and served as majority floor leader. Served as chairman of Second School Code Commission and held two interim committee appointments which reported on Iowa road problems and revision of Iowa's municipal laws. A member of the various bar associations, Rotary, and has been district governor in Rotary International; past president of the Iowa State Society for Crippled Children and Adults, Inc.



**MARTIN, Sterling B., Melrose,
Fourth District**

State Board of Public Instruction

Term Expires January 2, 1958

Born in Monroe County, Iowa, July 24, 1890. Attended rural school, high schools, Russell and Albia. Iowa State College Ex '14. Charter member Farm Bureau, county director and president. County agent, Lucas county nine years. Soils District Commissioner ten years. Representative 54th General Assembly from Monroe county. Local school board, county Board of Education six years. Married, father of five children. Member, Chariton Methodist church. Presently engaged in farming in Monroe county.

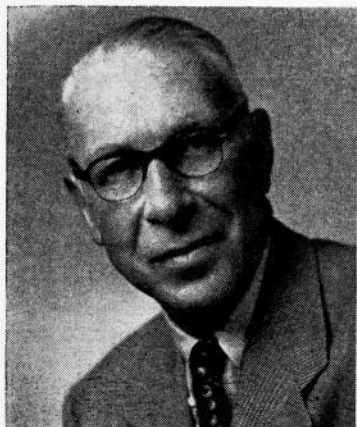

**REED, Harry M., Waterloo, Third District
State Board of Public Instruction**

Term Expires January 2, 1958

Born in Waterloo, Iowa, January 15, 1893. Attended public schools and graduated from the State University of Iowa with a degree of LLB. Practiced law. United States attorney for the Northern District of Iowa from 1931 to 1934. Legionnaire, Kiwanian, Amvet and Elk. Chairman of the board of trustees of the Y.M.C.A. Member of the board of directors of the National Bank, First Federal Savings and Loan Association, Waterloo Paper Company, and the James Black Realty and Investment Corporation of Waterloo. Attorney for the Waterloo school board, veteran of both world wars, major in the air corps in the second world war. Father of two sons. Member of the First Presbyterian church.

**SCOTT, Mrs. Paul G., Farragut
Seventh District
State Board of Public Instruction**

Term Expires January 2, 1960

Born in Fremont county, Iowa, graduated from Randolph consolidated high school and attended Simpson College, Indianola, Iowa. Fremont county school teacher prior to her marriage. Served as school director and president of the township board of education. Elected to Fremont county board of education. Member of County Conference Board. Mother of two children, and member of the First Methodist church of Shenandoah, Iowa.



**SWEET, Roy A., Story City, Fifth District
Vice President, State Board of
Public Instruction**

Term Expires January 2, 1960

Born in Charles City, Iowa, and educated at Colwell public schools. Graduated from the State University of Iowa. A public school teacher and a principal at Barnes City, Iowa. Entered banking business in 1925. A former member of the Story City board of education. In 1940, became member of Story county board of education and served until elected to State Board of Public Instruction. President of the Story County State Bank and past president of the Iowa State Bankers Association.

VAN OOSTERHOUT, Mrs. Martin,
Orange City

At-Large

State Board of Public Instruction

Term Expires January 2, 1960

Native of Warren county. Appointee of Governor Beardsley to first Iowa State Board of Public Instruction. Received education in country, small town private and city schools. Graduated from C.C.C.C., Des Moines and Iowa State College. For two years a home demonstration agent in Sioux county, married to Martin Van Oosterhout, now a Federal Court Judge; immediate past president of Iowa Federation of Women's Clubs, General Federation of Women's Clubs, board of directors, past treasurer of Mississippi Valley Conference, executive member of Iowa Council for Community Improvement. Visited several European and South American countries. Member of American Reformed church.



WELLS, Robert D., Davenport
First District
State Board of Public Instruction
Term Expires January 2, 1956

Born in Sabula, Jackson County, Iowa, October 11, 1904. Attended public school in Preston, Iowa. Graduate of the State University of Iowa with B.A. degree in 1927 and LL.B. in 1928. Associated with father, in law practice in Preston and joined firm of Cook & Balluff in Davenport in 1929. In April 1938 was appointed assistant county attorney until January 1946, when he formed a partnership with W. W. Brubaker. Served in various Scott County Bar Association offices, being president in 1952. Active in community service activities, such as: Parent-Teacher Association work and served as president; past president of Recreation Sponsors, Inc., the Davenport youth center sponsor; membership on Davenport board of education; past president of Davenport Club of Gyro International, member of Davenport club, Knights of Pythias, and Masonic bodies.



STATE PRINTING BOARD

(Office located on ground floor of Capitol Building)

Ex Officio Members**C. B. AKERS**, Auditor of State.**MELVIN D. SYNHORST**, Secretary of State.**DAYTON COUNTRYMAN**, Attorney General**Appointive Members, terms of two years.****FRED G. EDWARDS**, Davenport, June 30, 1956.**RICHARD R. EBY**, Moulton, June 30, 1957.**Named by Printing Board****S. W. NEEDHAM**, Secretary of Board and Superintendent of Printing.**Salary \$5,500.00**

The state printing board has charge of all state printing, including printing for the three state colleges, the Highway Commission and institutions and officials outside of Des Moines. Contracts for all work and materials are let on competitive bids. The laws of the state are very explicit in directing the manner of advertising for and securing bids on all items.



EDWARDS, Fred G., Davenport
Republican

Member, State Printing Board

Born in England, he came to the United States in 1914, when a young man. He received expert training in the printing craft work before he came to America, and received his earlier education in that country. When he came to America he located at Davenport and for several years was employed by the Tri-City Lithographing Company. Later he went to Mount Morris, Illinois; where he was employed in a responsible position in the large magazine printing house of Kable Brothers Company. He returned to Davenport and has been at the head of the Palmer School of Chiropractic printing department since 1927. He is a member of all Masonic orders, including the Shrine, and is now secretary of Lodge No. 659 at Davenport. He is married and has one daughter.

EBY, Richard R., Moulton Republican
Member of State Printing Board

Born in Moulton, Iowa, July 28, 1895. Graduate of Moulton high school in 1914. Served in army during World War I for 16 months. Learned the printing business in The Moulton Tribune, becoming its editor and publisher in 1924. Married to Beatrice Wilson, August 14, 1924, who is associated with him in his newspaper work. Two daughters, Mrs. Wayne Basset of Moulton, Iowa, and Suela at home. Member of Masonic lodge, Moulton board of education, Presbyterian church and American Legion.



The superintendent of printing is appointed by the board and is ex-officio secretary of the board and its executive officer. The law directs that the manuscript of every report or document, book, booklet, bulletin,

or anything to be printed shall be transmitted to the superintendent of printing as soon as it is ready for printing, and he shall edit, revise, condense and arrange the same for printing. He has the custody of and attends to the distribution and sale of the code, session laws, supreme court reports and public documents; supervises the compilation and publication of the legislative bill index, and the official register. The completed journals of the House and Senate are indexed under his supervision.

Centralized Printing Division

By act of the 55th G. A., under S. F. 377, there was established a centralized printing department, to operate under the control of the State Printing Board. Multilith machines that had been located in the several state offices were assembled in a room on the ground floor of the state office building, for the printing of work to be produced for short runs and quick service. Paper and envelope supplies were transferred from the Executive Council to be distributed as requisitioned, on signed orders from each Department.

NEEDHAM, Sherman W., Ames Republican Superintendent of Printing

Born at Sigourney; graduate Sigourney high school; attended Iowa State college; graduate of Iowa Wesleyan college. His father, W. H. Needham, a younger brother of John R. Needham, third Lieutenant Governor of Iowa, was an Iowa editor for over 70 years. Associate of his father on News at Sigourney, 1905-1917; editor-owner Ledger, Eldora, 1917-1931; editor-owner Ames Milepost, 1931-1944. Three brothers Iowa newspaper men, Chas. K., at Grinnell, the late John R., at Centerville, and Will, at New Sharon. Married Grace Darland, Iowa City, who was an active associate on the three newspapers; two children, Maurice, associate editor Times-Picayune, New Orleans; Alice, wife of Col. Marlowe C. Williams, U. S. Marines, Camp Lejeune, N. C. Member Masonic bodies, Shrine, Kiwanis, Phi Delta Theta, Sigma Delta Chi, Methodist church. Named Master Editor-Publisher by Iowa Press Association in 1943; Superintendent of Printing in 1942.



SUPERINTENDENTS OF PRINTING

Created by Act of 39th General Assembly

ROBERT HENDERSON—May, 1921-March, 1933.
 CHARLES D. O'DONNELL—March, 1933-September, 1935.
 TOM J. WHITE—September, 1935-December, 1938.
 DAVID K. BROWN—January, 1939-March, 1941.
 L. M. SHAW—March, 1941-August, 1942.
 SHERMAN W. NEEDHAM—September, 1942—

Printing Expense of State Departments

For the biennial period ending June 30, 1954, the following printing for state departments cleared through the State Printing Board office:

Academy of Science.....	\$ 6,202.86
Accountancy Board	1,339.23
Adjutant General	5,662.16
Agriculture	33,061.94
Animal industry	12,481.07
Apiarist	2,864.12
Beef Producers' Association	1,252.65
Commercial Feed	8,535.28
Dairy Association	506.44
Dairy Industry	1,557.90
Dairy Specialist & Bacteriologist	495.80
Entomology	441.92

Hatchery	26.35
Hotel & Restaurant	1,233.06
Horse & Mule Breeders' Association	136.75
Motor Fuel Fund	237.38
Oleomargarine	403.60
Sheep Breeders' Association	884.12
Soil Conservation	11,344.13
Swine Producers' Association	1,222.89
Vegetable Growers' Association	191.30
Aeronautics	3,730.59
Architectural Examiners	1,498.03
Attorney General	10,039.66
Auditor of State	20,654.21
Banking Department	6,810.94
Blind, Commission for	503.65
Car Dispatcher	3,377.26
Clerk of Supreme Court	2,791.96
Commerce Commission	15,407.76
Comptroller	43,003.74
Conservation Commission	96,854.30
Control, Board of	6,966.19
Custodian	279.27
Education, Board of	6,039.72
Educational Agency	191.61
Educational Examiners	3,847.79
Employment Security	76,992.12
Merit System Council	2,217.13
Engineering Examiners	3,353.34
Executive Council	2,344.67
Fair Board	*3,356.85
*The State Fair Board contracts the fair printing under Sec. 173.16.	
Their report shows \$47,479.89 for the biennium.	
General Assembly	9,698.06
House of Representatives	53,124.03
Senate	41,497.29
Geological Survey	8,896.59
Governor's Office	4,109.25
Grand Army of Republic	44.01
Health	36,469.77
Basic Science Board	294.16
Maternal and Child Health	1,935.80
Mental Health	999.71
History and Archives	7,687.12
Horticulture	2,204.35
Industrial Commissioner	2,705.62
Insurance	14,300.21
Iowa Development Commission	16,394.51
Iowa School for Deaf	1,389.98
Iowa Highway Commission	72,645.80
Iowa State College	264,806.41
Iowa State Teachers College	74,471.55
Iowa State University	314,079.58
Iowa State Penitentiary (1 year)	1,808.80
Labor Bureau	2,341.41
Legislative Committees:	
Civilian Defense	210.13
Old Age and Survivors Ins. System Study Committee...	1,964.17
Library:	
Law	576.63
Medical	399.55
Traveling	3,120.38
Liquor Control Commission	118,474.52
Mine Inspectors	1,245.72

Natural Resources Council	1,286.78
Nurse Examiners	1,097.94
Parole Board	1,422.44
Pharmacy Examiners	1,444.78
Pioneer Lawmakers	14.55
Printing Board	5,341.43
Iowa Official Register	22,699.55
"Iowa Welcomes You"	16,699.06
Letting Notices	1,344.93
Salary Books—1952 and 1953	3,476.77
Public Instruction	53,980.67
Public Safety:	
Safety Responsibility and Accident Record	31,819.03
Administration Division	666.13
Bureau of Investigation	3,070.41
Dealers License	713.33
Drivers License	24,093.13
Fire Marshal	3,471.94
Highway Patrol	11,949.13
Motor Vehicle Division	129,909.23
Radio Communication	1,264.59
Safety Education	1,258.67
Real Estate Commission	6,603.88
Secretary of State	10,473.68
Iowa Service Men's Ballot Commission	822.64
Social Welfare	35,609.49
Spanish War Veterans	329.46
Supreme Court	884.86
Supreme Court Reporter and Code Editor:	
Iowa Reports 243 and 244	14,149.83
Session Laws 55th G. A.	12,594.51
Iowa Code 1954	102,579.84
Iowa Departmental Rules	12,022.34
State Historical Society of Iowa (1 year)	25,153.89
Tax Commission	20,500.95
Cigarettes	9,055.48
Chain Store	22.16
Income	95,019.41
Inheritance	1,399.49
Permit Board	1,746.99
Property	1,602.52
Retail Sales and Use Tax	27,475.96
Treasurer	5,642.34
Gasoline Fund	25,005.44
Training School for Boys (1 year)	3,890.00
Vocational Education and Veterans' Farm Training	4,520.69
Vocational Rehabilitation	1,607.87
Watchmakers Board	112.89
World War I and II Service Compensation Board	30.53
	\$2,193,888.47

Previous Reports

By act of the Thirty-ninth General Assembly, the State Printing Board was organized on May 5, 1921. Biennial reports available show totals as follows:

June 1912	\$ 142,416	June 1936	723,287
June 1914	172,250	June 1938	779,917
June 1916	161,232	June 1942	966,536
June 1918	183,977	June 1944	1,006,175
June 1920	188,772	June 1946	1,093,346
June 1932	519,829	June 1948	1,604,237
June 1934	540,653	June 1950	1,984,604
		June 1952	1,951,505

DEPARTMENT OF PUBLIC SAFETY

(Office located on first floor State Office Building)

Commissioner appointed by the Governor, term four years.

Term expires June 30, 1959

Salary \$8,500

MOYER, Clinton H., Marion

Republican

Commissioner of Public Safety

Born at Cedar Falls, Iowa, July 23, 1912. Educated in Iowa City public schools, University of Iowa (B.A.) and University of Iowa College of Law (J.D.). Commission 2nd Lieutenant of Infantry, 1937; called to active duty in August, 1941. Served as training squadron commander and in British Isles as Troup Transport officer. Transferred to Inspector General's department, special investigations. Released from active duty in March of 1946. Assigned to the Reserve of the Air Forces Office of Special Investigation, with rank of Colonel. Member Theta Xi Social and Delta Theta Phi legal fraternities. Married Mary Jane Hoyer in November, 1940; three daughters, Patricia, age 13, Melanie, 9, Susan 2. Member of Methodist church, Masons, Elks, American Legion, Reserve Officers Association, Iowa State and Linn county bar associations. Practiced law in Marion 1946 to 1955. Served as Marion city attorney six years. Appointed Commissioner by Governor Leo A. Hoegh July 1, 1955.

**Duties of State Department of Public Safety**

The Iowa State Department of Public Safety was created by the Forty-eighth General Assembly in 1939 by consolidating several bureaus and divisions under one executive designated as Commissioner of Public Safety. One of the obvious purposes was to facilitate the co-operation and coordination of the law enforcement agencies of counties, cities and towns. In addition, the department directs the law enforcement activities of the State Highway Safety Patrol and functions in the fields of safety education, fire protection, criminal investigation, police radio communications, vehicle registration, driver and dealer licensing and other related activities affecting public safety. The activities of the department's various sections are as follows:

Division of Highway Safety Patrol

DAVID G. HERRICK, Cass county, chief. Salary \$6,000.

The Iowa Highway Safety Patrol was created by the Forty-sixth General Assembly with a personnel of 53 men. This authorized strength was increased to 128 by the Forty-seventh General Assembly; to 160 by the Fifty-first General Assembly; and to 225 by the Fifty-fourth General Assembly. (1951).

The original duties of the Highway Patrol were to enforce all provisions of the motor vehicle laws relating to the regulation of motor vehicles and laws of the road, with power to arrest without warrant any person or persons committing or attempting to commit within their presence or view a breach of peace or other violation of the law. The Forty-eighth General Assembly broadened the scope of the patrol's powers by providing that they shall have and exercise all the powers of any peace officer

of the state. There are, however, certain restrictions on the exercise of their general powers. Patrol duties and restrictions are stated in full in Chapter 80, Code of Iowa, 1954.

Besides enforcing motor vehicle laws and exercising police powers, the members of the Highway Patrol conduct hearings in connection with revocation of operators' and chauffeurs' licenses, and investigate serious accidents occurring upon the highways of the state. Drivers' licenses are issued by uniformed examiners.

Activity of the Highway Patrol has increased steadily in recent years. In 1954, patrolmen traveled 9,071,398 miles and contacted 189,172 drivers on the highways. Of these drivers contacted, 19,392 were motorists who had car trouble or other distress and were assisted by the patrol.

Patrolmen during 1954 issued 23,816 memorandums of warning to drivers. These warnings do not immediately penalize the motorist, but they are marked on his driving record. A series of warnings to a particular driver within a reasonable period may be basis for suspension of his license.

Notifications of illegal or faulty equipment were issued by the patrol in 102,121 cases. Summons tickets issued during the year totaled 39,052 in number. Fines collected in cases where summonses were issued amounted to \$629,486.41. Stolen property valued at a total of \$152,125.00 was recovered, and another \$215,360.00 of privately owned property was saved from destruction by fire, as a result of patrol activity.

Arrests in O.M.V.I. (operating motor vehicle while intoxicated) cases numbered 1,268 during 1954, and 4,791 police demand orders were served. Average patrol strength during the year was 212.

Division of Criminal Investigation

R. W. NEBERGALL, Story County, Chief. Salary \$6,000.

The division of criminal investigation is a specialized bureau which cooperates with and supplements the work of local officers of the State of Iowa. It is not a local policing unit but serves the law enforcement officers of counties and municipalities as a central agency to which all may come for help on difficult criminal investigations. It is also charged with responsibility for certain matters involving the internal security of the State of Iowa. In addition, it is called upon to investigate matters involved in the functioning of state government and cooperates with the various elective and appointive officers of the state in all such matters.

There are three main subdivisions of the division of criminal investigation; namely, the investigative section, the identification section and the technical laboratory.

The investigative section is concerned with the work of the special agents of the division. Upon receiving a request for aid from a duly authorized law enforcement officer, a special agent is given a definite assignment by Chief Nebergall to assist that officer in the investigation of the specific case. Daily reports are required from all special agents and these are carefully studied and reviewed with the special agent, usually before an arrest is made. Investigations conducted by special agents of this division range from cases involving murder, rape, robbery, extortion, bank robbery, etc., on down through the entire category of major crime.

In the identification section is a huge storehouse of information. Here are kept the fingerprints of over 2,000,000 criminals, a civilian fingerprint file for personal identification, files of modus operandi of various classes of criminals including their photographs, a criminal record file which reflects in chronological order each arrest and sentence of the subject

and a card index file including the name and all aliases known to have been used by the subject.

The fingerprint files in this division constitute the clearing house of criminal records for the State of Iowa. Under Iowa law sheriffs and police departments are required to fingerprint those arrested for commission of specified types of law violations and to forward copies of such fingerprints to this division. Fingerprints have long been recognized as the only infallible method of personal identification known to man. As the fingerprint cards are received they are classified and searched against the master fingerprint file. If they are identified with a previous record, a complete transcript of that subject's criminal record, as contained in the files of the division, is immediately forwarded to the agency which submitted the fingerprints.

The technical laboratory of the division of criminal investigation is a modern crime laboratory which utilizes the aid of science in the solution of crime mysteries which frequently could not be solved in any other way. One of the important services rendered by the laboratory to local officers is the comparison of handwritings, particularly in fraudulent check cases; however, the problems are many and varied. They may involve a question of fraudulent alteration of a document, the restoration of faded or obliterated writings, comparison of typewritten material, or possibly a comparison of inks or papers.

Photography is an important tool of the modern, trained investigator and the technical laboratory is equipped to handle any photographic problem from "shooting" the crime scene to the use of ultra-violet light in photographing for permanent record invisible stains, invisible writings and alterations on documents, latent fingerprints on multi-colored surfaces, etc. The sciences of biology, chemistry and physics also play important parts in the work done in the technical laboratory. This work includes spectographic examinations, firearms identification, microscopic examinations, lie detector tests, examination of tool marks, restoration of obliterated serial numbers on metal and rubber objects and the examination of glass fractures, to mention only a few.

The services of this bureau, including testimony of the special agents and technicians in court, are services of this department of state government which are available without charge to all duly constituted law enforcement agencies and the courts of this state upon request as provided by statute.

Division of Radio Communications

BOYD F. PORTER, Polk county, director. Salary \$5,500.

The Division of Radio Communications of the State Department of Public Safety is charged with the operation of the state police radio system, consisting of police radio stations at Des Moines, Cedar Falls, Storm Lake, Atlantic, Fairfield, Maquoketa, Belmond, and automatic repeater stations at Essex, Ladora, Van Wert, Calmar, Burlington, Lake Park and Moorhead.

This division is also responsible for the installation, maintenance and servicing of the two-way radio equipment in the 239 mobile units (cars) operated by the Iowa Highway Patrol and the Division of Criminal Investigation.

Services of the Police radio network are available to all municipal and County Peace Officers in the state. In addition, special and routine orders for members of the Highway Patrol and agents of the Division for immediate delivery by two-way radio.

During 1954, the Radio Communications Division relocated the Atlantic and Fairfield stations and completed a new Police Radio Station near Belmond in Wright County. Installation of 239 new mobile units was completed in Highway Patrol and Criminal Investigation cars.

One new automatic repeater was installed at Lake Park, Iowa, and the Ossian repeater moved to a location near Calmar, Iowa.

Major activities of the radio division during 1950 included broadcasting 3,749 items on stolen cars, wanted persons, etc.; origination of 25,326 messages direct to specific officers or departments; relaying of 15,615 messages to city and county departments, handling of 7,228 messages received from other states and 369,146 two-way car contacts.

Since 1945, the number of County Sheriff's and City Police Departments served by the radio division has increased from 10 to 172.

Division of Fire Protection and Investigation

ZACK T. COOK, Polk County, Fire Marshal. Salary \$4,900.

The principal duties of the state fire marshal are to cause immediate investigation to be made of the cause, origin and circumstances of every fire occurring within the state, when so requested by any official with proper authority; to determine if any buildings or structures, by reason of want of proper repair or by reason of age and dilapidated conditions are especially liable to fire and to order their repair or removal; to inspect liquefied gas systems and order correction of improper installations; to inspect buildings with relation to fire escapes and exits, and order correction made as may be necessary; to require teachers in public and private schools to have at least one fire drill a month and to instruct the pupils at least four times a year in the causes and dangers of fires.

For the purpose of enforcing the orders of the fire marshal suitable penalties and fines are provided and he and his deputy are empowered to administer oaths and compel the attendance of witnesses. If the state fire marshal shall be of the opinion that there is evidence sufficient to charge any person with the crime of arson or criminal conduct in connection with any fire, he shall cause such person to be arrested.

Reports are required to be made to the fire marshal by all chiefs of fire departments of each and every fire, and where there is no established fire department the report is to be made by mayors and by township clerks outside the incorporated cities and towns.

Division of Motor Vehicle Registration

JOHN F. CARLSON, Pocahontas county, director. Salary \$4,700.

Besides maintaining complete records of all motor vehicle licenses and titles issued and revenue collected from such issuance, the Motor Vehicle Registration Division has direct jurisdiction over the licensing and titling of motor vehicles, official vehicles, and non-resident vehicles, and also the issuing of licenses to itinerant merchants.

Residents of the State of Iowa license and title their motor vehicles at the County Treasurers' office in the counties in which they live. Official vehicles and vehicles owned by non-residents but domiciled and operated in Iowa are licensed and titled by the Motor Vehicle Registration Division.

Receipts from vehicle registrations and titles in 1954 were as follows:

Automobiles	\$21,684,691.50
Commercial vehicles	12,269,563.47
Motorcycles	32,301.19
Trailers	979,754.30
Transfers	7.50
Certificate of Titles	526,428.25
Liens	171,140.25
Certificate of Title Penalties	8,620.00
Additional Fees	734,437.74
Duplicate Certificates	7,415.00
Total Collections (in counties)	\$36,414,359.20
Collections by State Department	550,357.18

\$36,964,716.38

The law provides that all revenue from motor vehicle registrations and titles shall go to the state's road use tax fund, with the following exceptions: (1) Three per cent of gross collections to the general fund of the state for expense of the registration division subject to appropriation and balance remaining at end of fiscal year credited to road use tax fund. (2) One per cent of collections to a reimbursement fund from which to pay refunds. (3) Collection fees of 50 cents on each registration, 40 cents on each title and 40 cents on each notation of lien retained by County Treasurer.

Division of Motor Vehicle Dealers' Licenses

F. C. McCOLLOUGH, Polk County, Director.

Automobile dealers are licensed by the dealers' license division of the motor vehicle registration division. The dealers' license division was created by act of the Forty-seventh General Assembly for the purpose of prohibiting and preventing irresponsible, unreliable or dishonest persons from engaging in the business of selling motor vehicles, and to encourage reliable persons to engage in the business. During 1954 there were 2434 motor vehicle dealers, 43 motorcycle dealers, and 254 other operators and transporters licensed in Iowa under this act.

Safety Responsibility and Drivers License Division

MILO W. CHALFANT, Dickinson county, director.

The Safety Responsibility and Drivers License Division of the State Department of Public Safety was created October 1, 1947, to administer the Motor Vehicle Financial and Safety Responsibility Act enacted by the Fifty-second General Assembly.

During the year 1954, under the provisions of this act, 131,180 drivers and owners of motor vehicles involved in 50,786 reportable accidents were required to furnish security to this department to the extent of the amount of damages and injuries sustained by other individuals in the accidents. The licenses of 2,854 drivers were revoked and the licenses of 4,219 were suspended upon traffic convictions. 1,365 more licenses were suspended than that of the preceeding year. 58 drivers and owners of motor vehicles, who failed to satisfy judgments resulting from accidents, were required to furnish proof of financial responsibility before they were again entitled to receive their drivers' licenses.

This division also maintains a cumulative permanent record of over 1,500,000 licensed drivers, showing all restrictions, violations, traffic convictions, accidents, suspensions or revocations against their driving records. Under the Driver Improvement Program, the records of bad drivers are reviewed and the driver may be issued a warning letter, re-examined, interviewed or suspended. The records of 31,874 were reviewed during the year. 12,360 drivers were issued warning letters, 1,077 re-examined, and 883 were interviewed. Drivers' licenses are suspended or denied to those persons who are physically or mentally incompetent to operate a motor vehicle safely.

Division of Safety Education

FRANK B. ULISH, Webster county, field director.

The Division of Safety Education was created by action of the Forty-eighth General Assembly for the purpose of promoting highway safety through public information and education. Besides carrying out its own program of activities, this division works in co-operation with the Governor's Safety Committees, the National Safety Council, and affiliated local organizations, and renders other valuable services in the interests of public safety on our highways.

Field men for the Division of Safety Education travel throughout the state, delivering lectures, showing safety films, radio talks; giving

demonstrations; aiding in local safety projects; assisting schools in setting up and conducting driver education courses, schoolboy patrols and bicycle safety programs; serving as field co-ordinators for the Governor's Safety Committees; consulting with city officials on traffic problems; and cooperating with the safety activities of other organizations such as the Parent-Teacher Associations, American Legion, Federated Women's Clubs and many others, such as Teen-Age Driving Clubs.

The division puts on safety exhibits and demonstrations at the Iowa State Fair and other major events; produces weekly programs and announcements on radio and television stations; maintains a safety film library and exchange.

Through all media for public information, the division undertakes to keep the people of Iowa informed on accident trends, new traffic legislation and safety precautions. Extensive mailing lists are maintained in this office for the distribution of posters, pamphlets, other safety promotion material and information to schools, organizations and informational media.

IOWA REAL ESTATE COMMISSION

(Office located on ground floor Capitol Building)

EARL A. HART, Director

Salary \$4,800

Members of the Commission:

MELVIN D. SYNHORST, Secretary of State and Chairman.

REUBEN HARGROVE, Bloomfield.....June 30, 1957

ALTON H. SANDERS, Charles City.....June 30, 1957

ALFRED DEMENT, Anita.....June 30, 1959

HAL H. LANG, Sioux City.....June 30, 1959

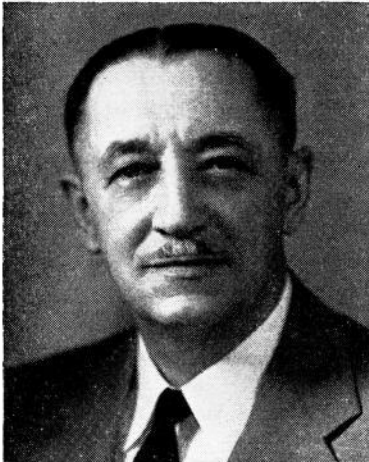

**HART, Earl A., Pottawattamie County
Director Iowa Real Estate Commission**

Born October 20, 1894, son of Francis J. and Mary Hart. Educated in Council Bluffs public schools, graduated from Abraham Lincoln high school, and attended the University of Omaha. Married Dorothy Hinkel of Council Bluffs June 4, 1928. Father of a son, Warren B. Hart, Omaha, Nebraska, and daughter, Dorothy, wife of Dr. Norman R. Eade, Tokyo, Japan. Past master of Bluff City Lodge No. 71, A. F. & A. M., Council Bluffs, member of the Consistory in Omaha and Shrine at Des Moines. Past adjutant of Rainbow Post No. 2, American Legion, and past district adjutant for the 7th district. Served as assessor in Council Bluffs for six years and supervisor of old age assistance for Pottawattamie county for nine years. Individual operator in real estate from 1914 to present. Secretary to the late Wayne M. Ropes, secretary of state and real estate commissioner from 1943 to 1946. First director of the Iowa real estate commission created in 1945 to become effective in

1946. 1951 president of the National Association of License Law Officials and now serving as life member of the Executive Committee.

The first real estate license law was enacted by the 43rd General Assembly and became effective January 1, 1930. The law was administered by the secretary of state who was designated as real estate commissioner. This law was amended and revised by the 51st General Assembly and among other things provided that as of January 1, 1946, the law would be administered by a five-member commission composed of the secretary

of state as chairman and four additional members appointed by the governor with the approval of the Senate.

During the past ten years it has been the administrative policy of the Real Estate department to correct most of the evils in the real estate brokerage business which has developed over many years of uncontrolled practice. This has resulted in elevating the real estate business to a professional status and has tended to encourage men and women in all walks of life to enter this business where income is based on intelligence, initiative and hard work.

While the present law requires a rather complete and comprehensive written examination for all applicants it has not tended to deter or discourage the many people who are endeavoring to get into this business. During the calendar year of 1954 more than 800 men and women were examined and as of the end of the first quarter in 1951 more than 6,000 licenses have been issued. The examinations are held once a month at a specific time and place set by the Commission.

The fees for a Broker's and Salesman's examination are \$10.00 and \$5.00 respectively. The same amount is charged each year for renewal of the license which expires on December 31 of the year of issuance. For the last audit period the total received from all fees amounted to \$55,262, from which amount \$17,868, was allotted for operational expense and the balance of \$37,394, was left in the general fund as revenue to the state. Since the first years of its operation the department has not only lived within its income, but has not required an appropriation.

The department prepares and distributes free to the citizens of Iowa a Real Estate Primer which is a basis for the qualifying examination and which has been accepted and used as a textbook by many high schools, colleges and universities in Iowa and many other states. This Primer and the educational institutes held over the state each year have contributed materially in reducing law violations to a minimum and have facilitated the economical and efficient operation of the department.

The department is also charged with the responsibility of regulating and investigating the business conduct of all real estate licensees in their relationship with the public and to hold hearings on formal complaints which contain evidence which would indicate a violation of the law.

STATE BOARD OF REGENTS

(Office located on fifth floor State Office Building)

Appointed by Governor. Term of six years.

DWIGHT G. RIDER, Fort Dodge, President of the Board, Republican, term expires June 30, 1961.**MRS. WILLARD ARCHIE**, Shenandoah, Republican; term expires June 30, 1957.**CARL L. FREDRICKSEN**, Sioux City, Republican; term expires June 30, 1957.**HARRY H. HAGEMANN**, Waverly, Democrat; term expires June 30, 1957.**MRS. FRANK G. BROOKS**, Mt. Vernon, Democrat; term expires June 30, 1959.**ROY E. STEVENS**, Ottumwa, Democrat; term expires June 30, 1959.**V. B. HAMILTON**, Hampton, Democrat; term expires June 30, 1961.**RICHARD H. PLOCK**, Burlington, Republican; term expires June 30, 1961.**CLIFFORD STRAWMAN**, Anamosa, Republican; term expires June 30, 1959.**DAVID A. DANCER**, Des Moines, Board Secretary.**RIDER, Dwight G., Fort Dodge**
Republican**President, State Board of Regents**

Born on farm in Kossuth county, Iowa, October 29, 1897; family soon moved to Waterloo and he attended West Waterloo public schools, graduated from West Waterloo High in 1916; entered Grinnell college in 1916, and in May, 1917, enlisted as a private in battery F of First Iowa Field Artillery, which became battery F of 126th Field Artillery, 34th Division; discharged with rank of lieutenant; in fall of 1919 entered State University of Iowa; graduated from the college of law in June, 1923; began practice of law at Fort Dodge. In 1942 was elected judge of Eleventh Judicial district of Iowa, took office January 1, 1943; resigned from the position to resume private law practice. Member of Phi Gamma Delta social fraternity, Phi Delta Phi legal fraternity, American Legion, Elks lodge, Episcopal church; Order of the Coif (Honorary) and past president of Fort Dodge Chamber of Commerce. Married Corinne Reed of North English, also a graduate of the State University.

**ARCHIE, Mrs. Willard David,**
Page County
Republican**Member, State Board of Regents**

Born Estelle Esden on August 10, 1899, at Sidney, Iowa. Graduated from Sidney high school and from Grinnell college in 1920. Taught languages and history in Corning high school two years. Married in 1922 to Willard D. Archie. Son David served in the navy and graduated from Princeton in 1950. Daughter Louise graduated from the State University of Iowa in 1951. The family lived at Fort Douglas, Utah three years while Mr. Archie was in the army in World War II. Member Presbyterian church, American Legion Auxiliary, Study clubs and P.E.O.

BROOKS, Mrs. Frank G., Linn County
Democrat

Member, State Board of Regents

Born in Pittsburgh, Pennsylvania, daughter of Mr. and Mrs. J. E. Jarrett. Graduated from Central high school, Pittsburgh; Mount Holyoke college (A.B.), and the University of Oklahoma (M.A.). Additional graduate study, Cambridge University, England. Honorary degrees from Cornell college (L.H.D.), LaGrande college (L.L.D.) the Illinois Wesleyan College (Litt.D.), The American University (Hum.D). Member of faculties Oklahoma City University (1920-1936), Cornell college (1939-1947). President, Woman's division of Christian service, Methodist church since 1948. Member of general board, National Council of Churches of Christ in America. Member of Central Committee, World Council of Churches. Publications, "A Guide to Painters and Paintings," numerous articles in church and other periodicals. Married to Dr. Frank G. Brooks, professor biology, Cornell college. Daughter, Cornelia, married to David I. Hull, M.D.



FREDRICKSEN, Carl Leonard,
Woodbury County
Republican

Member, State Board of Regents

Born in Nebraska City, Nebraska, July 13, 1892. Attended public schools in Sioux City, Iowa. Wife, Louise, three children, Carl Jr., Charlene and Carol. Employed by Livestock National Bank 1910, director since 1923, president since 1938. Director of following companies and organizations: president and director of Tri-State Investment Company, treasurer and director of Industrial Development Council, director of Woodbury County Taxpayers Conference, director of Sioux City Safety Council and past president, director and treasurer of Sioux City Terminal Railway company, Salvation Army and past president, president and director of Missouri Valley Development Association, advisory board of St. Joseph Mercy hospital, director of Sioux City Stock Yards Company, director of Sioux City Terminal Railway company, director of Sioux Falls Stock Yards company, director of Live Stock Sanitary board, past president and treasurer and director of Sioux City Chamber of Commerce, past president of Sioux City Clearing House Association. Membership in the following: Chamber of Commerce, Mason (Shrine), Elks, Rotary (past director and treasurer), Knife and Fork, Sioux City club (past director and treasurer), Sioux City Country club (past director and treasurer), Robert Morris Associates, Reserve City Bankers Association, Congregational church.





HAMILTON, Vincent B., Franklin County
Democrat

Member, State Board of Regents

Born on a farm, Washington county, Tennessee, December 8, 1897, son of James J. and Mary B. Hamilton. Attended rural school; graduated from high school at Maryville Junior college; two years liberal arts at Maryville Senior college. B.S., Iowa State college, division of animal husbandry, 1921. Alpha Gamma Rho, social fraternity, Sigma Delta Chi, Gamma Sigma Delta, Epsilon Sigma Phi, Lambda Gamma Delta honorary societies. Iowa Hubam Seed company, 1921-22. County agricultural agent in Franklin county, Iowa, 1922-1933. Farm manager, Metropolitan Life Insurance company, 1933-1934. Field organizer, Farm Credit administration, Production-Credit corporation, 1934-1935. Secretary-treasurer of Iowa Farm Bureau Federation and associated companies, 1935-1944. Officer and director in Farmers Hybrid Seed Corn Company, Farmers Hybrids, and Farmers Hybrid Hogs, since 1944. Member of Methodist church, Hampton. Charter member of Hampton Rotary club. Married Mildred W. Brown of Hampton, 1923.

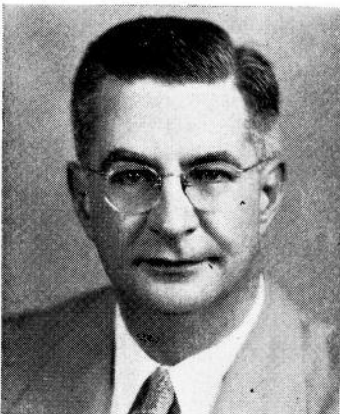

HAGEMANN, Harry H., Bremer County
Democrat

Member, State Board of Regents

Born January 25, 1900, in Black Hawk county, Iowa. Graduated from East high school, Waterloo, Iowa; attended Iowa State college, Iowa State Teachers college, University of Iowa; Georgetown University, L.L.B. 1926. Served in U. S. navy during World War I. Practiced law in Waverly, Iowa, member of the firm Hagemann & Hagemann, since 1927; county attorney of Bremer county 1928 to 1932; General counsel for Lutheran Mutual Life Insurance Company of Waverly, Iowa. Married April 1933 to Shirley A. Kilpatrick of Sioux Falls, South Dakota; parents of one daughter Judith Ann, age 17. Member of American Legion, St. Pauls Lutheran church, Rotary, Bremer County Bar association, Iowa State Bar association and American Bar association.

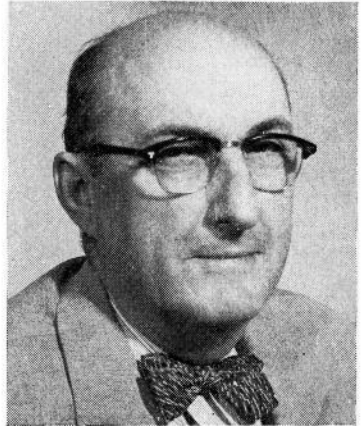

PLOCK, Richard H., Des Moines County
Republican

Member, State Board of Regents

Born at Burlington, Iowa, on September 6, 1908, son of Mr. and Mrs. William H. Plock. Graduate of Burlington high school, Amherst college and Harvard law school. A member of firm of Pryor, Hale, Plock, Riley & Jones. Married Helen M. Swisher of Waterloo, Iowa, October 7, 1934; one son, Richard H., Jr., and two daughters, Carolyn Ann and Susan Swisher. Fraternal affiliations: Delta Kappa Epsilon, Phi Beta Kappa, Delta Sigma Rho, B.P.O., Elks. Appointed to Board of Regents by Governor Kraschel in 1937. Reappointed by Governor Hickenlooper, 1943, and by Governor Beardsley in 1949. Moderator, Congregational-Christian churches of Iowa, 1945-1946. President, Association of Governing Boards of State Universities and Allied Institutions, 1945-46, and secretary since 1949. President Des Moines County Bar association, 1946-47. President, Burlington Chamber of Commerce, 1950-51. Chairman, Des Moines County Civil Defense council 1950-54. Life member State Historical Society of Iowa. President Des Moines County Law Library association 1953-1954.

STEVENS, Roy E., Wapello County

Democrat

Member, State Board of Regents

Born January 8, 1878, on a farm in Wapello county, son of O. C. and Martha Ellen Stevens. Attended Ottumwa high school, graduated Ottumwa Business college. Married Marie Vandevan 1907, one daughter, Mrs. Lloyd D. Burton, Jr. Owned and operated Stevens Shoe store 1902 to August 1951 and Stevens Prairie Farm dairy since 1928. Served as Senator in Iowa Legislature 1931-39. Past president of Ottumwa Retail Merchants, Ottumwa Chamber of Commerce, past president Iowa Shoe Retailers and vice president and director of National Shoe Retailers association. One of the original good roads boosters of southern Iowa and for many years chairman of Wapello County Good Roads committee of Chamber of Commerce. Director of Fidelity Savings bank, charter member and past president of Ottumwa Rotary club, member of Elks, Masonic fraternity and member of First Presbyterian church.

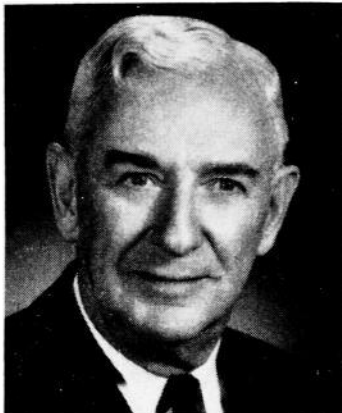
**STRAWMAN, Clifford M., Anamosa
Jones County**

Republican

Member, State Board of Regents

Born in Jones county, Iowa, 1889. Graduate Anamosa high school, Cornell college, Columbia University law school. Admitted to bar in Montana and Iowa. Married Blanche Mason of Valley City, North Dakota, 1918, two children. At successive periods was manager Montana Wheat Growers association, American Wheat Growers association, member of Minneapolis Grain exchange, attorney for Illinois Agricultural association, National livestock credit corporations, Penn Mutual life insurance in Mexico. Farm owner and operator. Delta Chi, Acacia, Tau Kappa Alpha fraternities, Mason, Methodist. Served five terms in the state legislature.

DANCER, David A., Decatur County

Republican

**Secretary, State Board of Regents and
Member of Finance Committee**

Born at Lamoni, Iowa, October 7, 1896, the son of David and Anna A. Dancer, pioneer Decatur county residents. Attended public schools of Lamoni, Grace-land college, Lamoni, University of Washington, Seattle, and the State University of Iowa, where he graduated in 1917. Served two years in the army during World War I. Engaged in livestock raising and farming since March 1, 1919, in Decatur county. Married to Florence Messerli of West Union in November, 1917. Father of three daughters, Jane, Alice and JoAnn. Member Reorganized Church of Jesus Christ of Latter Day Saints. State representative from Decatur county in the 46th, 47th, 48th and 49th General Assemblies. Omicron Delta Kappa (Honorary). Elected a member of the finance committee and secretary of the State Board of Regents, July 1, 1942.



FINANCE COMMITTEE OF THE BOARD**Appointed by the State Board of Regents**

Carl Gernetzky, Chairman, Polk County.

David A. Dancer, Secretary, Decatur County.

Arthur W. Walsh, member, Des Moines County.

GERNETZKY, Carl F., Polk County Republican
Chairman, Finance Committee, State Board of Regents

Born at Columbus, Wisconsin, in 1904. Graduated from Columbus high school; received B.S. and M.S. degrees from Stout Institute, Menomonie, Wisconsin; had post graduate work from Universities of Minnesota, Wisconsin, Chicago, Creighton. Taught at Chippewa Falls, Wisconsin, 1925-29; Thomas Jefferson high school, Council Bluffs, Iowa, 1929-41; Principal Bloomer high school 1941-46; Vice principal, Thomas Jefferson high school 1946-1948. Married Irene Stewart, River Falls, Wisconsin, 1929. Appointed superintendent of Iowa School for the Blind 1948. Appointed member of finance committee of State Board of Regents July 1, 1949. Member Plymouth Congregational church, Des Moines.

WALSH, Arthur Weldon, Des Moines County Democrat
Member, Finance Committee, State Board of Regents

Born, June 12, 1918 at Mina, Mineral county, Nevada. Graduated from Mina (Nevada) grammar school, 1931. Graduated from Mineral county high school, Hawthorne, Nevada, 1935. A.B., University of California at Los Angeles, 1940. M.S., Drake University, 1950. Leadman, Production Shortage Control, Douglas Aircraft Company, Inc., Santa Monica, California, 1941-1944, 1946-1947. Supply Corps, United States Navy, 1944-1946. Professor of Government, Economics, World History, Burlington Junior College, Burlington, Iowa, 1948-1953. Lay Reader, Christ church, Episcopal, Burlington, Iowa, 1949-1953. Lay Reader, St. Paul's Church, Episcopal, Creston, Iowa, 1953-1954. Fraternal Affiliations; Alpha Tau Omega (UCLA), Blue Key (UCLA), Kappa Delta Pi (Drake), B.P.O. Elks 84 (Burlington, Iowa). Married Jean Virginia Sparks at Los Angeles, California 1941. Daughter Barbara Ann Walsh born 1942. Son Daniel Henry Walsh born 1949.

STATE UNIVERSITY OF IOWA

Iowa City

President, Virgil Melvin Hancher, B.A., M.A., J.D., LL.D., L.H.D.,
Litt.D., D.C.L.

Provost, Harvey Henry Davis, Ph.D., LL.D.

Administrative Dean, Allin Winston Dakin, B.A., M.A., M.B.A.

Business Manager, E. T. Jolliffe, B.S.C.

Colleges**Liberal Arts**

Dean, Dewey Bernard Stuit, Ph.D.

School of Religion

Director, Robert S. Michaelsen, B.A., B.D., Ph.D.

School of Journalism

Director, Leslie George Moeller, B.A.

School of Fine Arts

Director, Earl Enyeart Harper, D.D., S.T.B., LL.D., Litt.D.

School of Social Work

Director, Mark Hale, M.A.

Division of Physical Education and Intercollegiate Athletics

Director, Paul Walter Brechler, Ph.D.

Law

Dean, Mason Ladd, A.B., J.D., S.J.D.

Medicine

Dean, Norman B. Nelson, M.D.

Dentistry

Dean, William John Simon, D.D.S., M.S.D.

Pharmacy

Dean, Louis C. Zopf, Ph.G., B.S. Pharm., M.S.

Graduate

Dean, Walter Ferdinand Loehwing, B.S., M.S., Ph.D.

EngineeringDean, Francis Murray Dawson, B.S. in C.E., M.C.E., Dr. Engr.
Institute of Hydraulic Research
Director, Hunter Rouse, M.S.C.E., Dr. Ing.**Education**Dean Francis Murray Dawson, B.S. in C.E., M.C.E., Dr. Engr.
University High School
Director, John E. McAdam, M.A., Ed. D.
University Elementary School
Director, Herbert Frederick Spitzer, M.A., Ph.D.**Commerce**Dean, Sidney Graham Winter, B.A., M.S., C.P.A.
Bureau of Business and Economic Research
Director, C. Woody Thompson, Ph.D.
Bureau of Labor Management
Director, Jack F. Culley, Ph.D.**Nursing**

Dean, Myrtle Kitchell, B.S., M.A.

Other Educational Units**Summer Session**

Director, Elmer Theodore Peterson, Ph.D., LL.D.

Iowa Child Welfare Research Station

Director, Boyd Rowden McCandless, B.A., M.A., Ph.D.

Extension DivisionDean, Bruce Ellis Mahan, Ph.D.
Correspondence Study
Director, J. Leonard Davies, Ph.D.
Bureau of Audio Visual Instruction
Director, Lee W. Cochran
Bureau of Educational Research
Director, Robert L. Ebel, Ph.D.
Radio Stations WSUI and KSUI
Director, Carl H. Menzer, M.S., E.E.
Iowa Lakeside Laboratory
Acting Director, Robert L. King, Ph.D.**Public Service Units****University Hospitals**

Superintendent, Gerhard Hartman, M.A., Ph.D.

Psychopathic Hospital

Director, Wilbur Reddington Miller, B.A., M.D.

State Bacteriological Laboratory

Director, Irving Herbert Borts, M.D.

Hospital School for Severely Handicapped Children

Director, Raymond R. Rembolt, B.A., M.D.

Student Personnel Services**Office of Student Affairs**

Dean of Students, L. Dale Faunce, B.S., M.A.

Admissions and Registrar

Director, Ted H. McCarrel, B.S., M.A.

Student Counseling Office**Examinations and Testing Service**

Director, Robert Louis Ebel, Ph.D.

Student Health

Director, Franklin Henry Top, M.D., M.P.H.

Student Placement

Coordinator, Francis Camp, B.A., M.A.

Business and Finance

Business Manager, Elwin T. Jolliffe, B.S.C.

Treasurer, Flave L. Hamborg

University Personnel Service

Director, Arlyn Charles Marks, B.A., M.A., Ed.M., Ph.D.

Dormitories and Dining Services

Director, Theodore Martin Rehder, B.S.C.

Planning and Construction

Superintendent, George Lewis Horner, B.S., R.A.

Maintenance

Superintendent, Raymond J. Phillips, B.S.

Purchasing Agent, Ainsely Burks, B.S.

General University

Convocations and Public Events

Director, Ted H. McCarrel, B.S., M.A.

Alumni Service

Director, Loren Leo Hickerson, B.A.

Information Service

Head, James R. Jordan, B.A., J.D.

Publications

Director, Frederick Miller Pownall, M.A.

R.O.T.C.

Commandant, Charles G. Kirk, B.A., Colonel, U.S.A.F.

Libraries

Director, Ralph Eugene Ellsworth, Ph.D.

Institute of Public Affairs

Director, Robert F. Ray, Ph.D.

Iowa Memorial Union

Director, Earl Enyeart Harper, D.D., S.T.B., LL.D., Litt.D.

IOWA STATE COLLEGE OF AGRICULTURE AND MECHANIC ARTS**Ames**

James Harold Hilton, B.S., M.S., D.Sc., President.

Charles E. Friley, B.S., A.M., LL.D., Sc.D., President Emeritus.

Raymond M. Hughes, M.S., LL.D., President Emeritus.

James H. Jensen, B.S., M.A., Ph.D., Provost.

Quincy C. Ayres, B.S., C.E., Assistant to the President.

B. H. Platt, B.S., Business Manager and Secretary.

J. F. Hall, Treasurer.

Ben W. Schaefer, B.S., Superintendent of Physical Plant.

Ralph M. Hixon, Ph.D., Dean of the Graduate College.

Floyd Andre, M.S., Ph.D., Dean and Director, Agriculture.

J. F. Downie Smith, M.E., S.M., Sc.D., Dean and Director, Engineering.

Helen LeBaron, Ph.D., Dean of the Division of Home Economics.

Harold V. Gaskill, Ph.D., Dean of the Division of Science; Director of the Industrial Science Research Institute.

I. A. Merchant, D.V.M., Ph.D., Dean of the Division of Veterinary Medicine; Director of the Veterinary Research Institute.

Frank H. Spedding, Ph.D., LL.D., Sc.D., Director of Institute for Atomic Research.

Maurice D. Helser, M.S., Director, Office of Student Affairs.

Arthur M. Gowan, Ph.D., Registrar and Examiner.

John G. Grant, M.D., Director of the Student Health Service.

Julian C. Schilleter, Ph.D., Director of Residence.
 C. R. Elder, B.S., Director of Information Service.
 Wayne Hardman, B.S., Colonel, U.S.A., Professor of Military Science and Tactics.
 Jesse S. McClure, B.S., Captain, U.S.N., Professor of Naval Science and Tactics.
 Charles E. Bockman, B.A., Colonel, U.S.A.F., Professor of Air Science and Tactics.
 Robert W. Orr, M.S., Director of the Libraries.

IOWA STATE TEACHERS COLLEGE

Cedar Falls

J. W. Maucker, Ph.D., President.
 M. J. Nelson, Ph.D., Dean of Instruction and Dean of the College.
 Paul F. Bender, D.Ed., Dean of Students.
 Marian McBrair, D.Ed., Associate Dean of Students.
 Philip Jennings, M.S., Business Manager and Secretary.
 James L. Bailey, M.A., Assistant Business Manager and Treasurer.
 M. R. Beard, Ph.D., Registrar.
 Donald F. Howard, Ph.D., Curriculum Coordinator.
 Tom Lamke, Ph.D., Coordinator of Research.
 Paul C. Kelso, D.Ed., Coordinator of Student Counseling.
 Clifford L. Bishop, Ph.D., Head, Department of Education.
 Harry G. Guillaume, D.Ed., Head, Department of Art.
 L. V. Douglas, Ph.D., Head, Department of Business Education.
 H. W. Reninger, Ph.D., Head, Department of Languages, Speech and Literature.
 Elisabeth Sutherland, Ph.D., Head, Department of Home Economics.
 Howard O. Reed, D.Ed., Head, Department of Industrial Arts.
 Henry Van Engen, Ph.D., Head, Department of Mathematics.
 Myron E. Russell, Ph.D., Head, Department of Music.
 L. L. Mendenhall, M.A., Head, Department of Physical Education for Men.
 Jean Bontz, Ph.D., Head, Department of Physical Education for Women.
 C. W. Lantz, Ph.D., Head, Department of Science.
 Wm. C. Lang, Ph.D., Head, Department of Social Science.
 Guy Wagner, Ph.D., Director of the Curriculum Laboratory.
 D. K. Curtis, Ph.D., Head, Department of Teaching.
 Donald O. Rod, B.A. in Library Science, Librarian and Head, Department of Library Science.
 V. D. French, M.D., Health Director.
 Daryl Pendergraft, Ph.D., Director of the Bureau of Extension Service and Director of Field Services.
 Herbert V. Hake, M.A., Director of Radio and Television.
 Herbert M. Silvey, D.Ed., Director of the Bureau of Research.
 Raymond J. Schlicher, Ph.D., Director of the Placement Bureau.
 George H. Holmes, M.A., Director of College Relations.
 Herold E. Bernhard, Ph.D., Director of Religious Activities.
 Eldon E. Cole, B.S., Director of the Department of Physical Plant.

Iowa School for the Deaf—Council Bluffs

Lloyd E. Berg, Superintendent

The Iowa School for the Deaf was founded in 1855, and was first located at Iowa City and then moved to Council Bluffs in 1870. In 1902, fire completely destroyed the main building, which housed the executive quarters and dormitories for pupils. A substantial fire-proof structure now stands in its place, where sufficient room is provided for 375 pupils.

The school represents a capital investment for the state of \$1,000,000 and occupies 200 acres, with twelve fine buildings and beautiful grounds. There is a separate building to accommodate seventy-five of the youngest pupils. The school affords an education for children of the state, too deaf to make progress in the hearing schools. The entrance age is five years and students are required to remain in school until nineteen years of age unless excused for good cause. The work embraces thirteen years with training largely through writing, speech, lip-reading and through the use of hearing aids where possible. The course of study provides a strong elementary education, together with a substantial vocational training. The philosophy of the school is to bring the child with impaired hearing as near the normal as possible. Pupils of the school become skilled workmen and graduates, with remarkably few exceptions, are self-supporting, useful citizens of the state. Among the vocations taught are baking, shoe repairing, book binding, printing, cabinet making and upholstering. Instruction in rhythm is also given, and a well-rounded course in almost everything which will make life more pleasant for those bereft of their hearing.

The Iowa Braille and Sight Saving School—Vinton

D. W. Overbeay, Superintendent

The Iowa Braille and Sight Saving School was opened at Iowa City on April 5, 1853. Nine years later (August, 1862) the school was moved to its present location at Vinton.

The Iowa Braille and Sight Saving School is an educational institution which offers complete educational opportunity to visually handicapped boys and girls from the kindergarten through the high school. Although the techniques, philosophy and psychology applied are different from that found in public schools for the fully sighted, courses of study are quite similar.

In addition to academic subjects, special emphasis is placed on music, industrial arts and physical education. After satisfactorily completing the four-year high school course, students may enter colleges and universities. The records of those who do so have been excellent.

Supported by appropriations made by the State Legislature, the school is governed by the State Board of Regents. No charges are made for room, board, laundry, tuition and educational supplies. School is in session for a nine months' period.

In September, 1943, a sight-saving department was established to meet the needs of pupils with partial vision. Students in this department study large-type print instead of Braille and do their school work in classrooms especially equipped with excellent lighting, special desks, green chalk boards and other materials designed for this purpose.

The purpose of the Iowa Braille and Sight Saving School is to prepare its boys and girls to take a contributory place in life. In addition to the regular academic course of study, pupils may enroll in industrial arts, music, home economics and physical education. Parties, dances, swimming, wrestling, band, chorus, track, Boy Scouts, Cub Scouts, 4-H Clubs, and skating are a few of the extra activities.

State Sanatorium—Oakdale

The state sanatorium for tuberculosis was established in 1908, at Oakdale, six miles from Iowa City and 21 miles from Cedar Rapids. The care and treatment are splendid and the beneficial results are manifest.

Patients are admitted on certification by attending physicians. The cost of patients is charged to the counties where they live. Those who can do so are asked to reimburse the counties.

The sanatorium has the facilities and services of the hospital of the State University at its easy disposal, which is of inestimable value. It is under the jurisdiction of the State Board of Regents.

William M. Spear, M.D., F.A.C.P., Superintendent and Medical Director.

Milo D. Wynn, Business Manager, Secretary and Treasurer.

J. W. Auld, Ph.G., Pharmacist.

J. D. Whisenand, D.D.S., Dentist.

Mildred Shaffer, R.N., Superintendent of Nurses.

Eva Card, R.N., Assistant Superintendent of Nurses.

Blanche Bohach, M.S., Director of Dietetics.

Lois Richey Gatton, B.A., Director of Social Service.

Jean McNie, B.S., O.T.R., Director of Occupational Therapy.

Helen Courtney, R.R.L., Medical Record Librarian.

Irene Stephenson, R.T., Chief X-Ray Technician.

Ray Wittrig, M.A., Director of Rehabilitation.

Mae E. Gast, B.A., Librarian.

Information on State Schools

The Iowa state board of education was created by chapter 170, Acts of the Thirty-third General Assembly, as the governing body for the State University, the Iowa State College of Agriculture and Mechanic Arts and the Iowa State Teachers' College. The law went into effect July 1, 1909. Two years later chapter 141, enacted by the Thirty-fourth General Assembly, placed the school for the blind under the control of the board; chapter 160, Acts of the Thirty-seventh General Assembly, 1917, transferred the control and management of the school for the deaf to the board; and chapter 110, Acts of the 52nd General Assembly, 1947, transferred the state sanatorium. The 56th General Assembly changed the name of the board to State Board of Regents.

State University of Iowa



President Virgil M. Hancher
Iowa State University

The pioneering vision of the First General Assembly of the State of Iowa created the State University of Iowa by an act adopted on February 25, 1847. During the century and eight years since, the University's work has touched and benefited every city, village, and home within the boundaries of Iowa.

The University's objectives have been three-fold: to educate in her classrooms, to advance the frontiers of knowledge through research, and to carry the wealth of knowledge from her libraries, her laboratories, and her learned faculty to the people of Iowa.

Consistently, throughout her history, the University has maintained an educational program of the highest integrity as the base

for all of her activities and the foundation upon which a superstructure of professional, semi-professional, and graduate education has been erected. The University is a member of the Association of American Universities, an association of thirty-seven of the outstanding institutions of higher learning in the United States and Canada.

The University has pioneered in liberal education, for both men and women students, and today ranks with the leaders in the general education movement.

The University's objectives of teaching and research have been carefully integrated to achieve the greatest efficiency in the teaching and learning processes. Balanced living with proper attention to pleasant housing, maintenance of good health, and recreational, religious, and cultural activities has been provided as no less important to a rounded college experience.

From the days when she stood on Iowa's physical wilderness, the State University of Iowa has been on the world's educational frontier. She has pioneered and advanced with her state, and, with justifiable pride, points to her distinguished contributions to the advancement of knowledge and the wellbeing of the State of Iowa.

The Campus

The University's buildings (approximately 80) dot a 720-acre campus stretching for nearly a mile along the banks of the gently winding Iowa River.

Dominating the scene on the east bank of the river is the Old Capitol, first capitol of the State of Iowa. Its history and architecture symbolize the pioneer spirit of Iowa and her University. Arranged about the Old Capitol in a pentacrest and in nearby blocks are the buildings housing the departments of the College of Liberal Arts and Commerce; to the east are the College of Education, the Iowa Child Welfare Research Station, and the Extension Division, all housed in East Hall; to the north are the Colleges of Law, Dentistry and Pharmacy, the women's dormitories and Iowa Memorial Union; to the south are the College of Engineering, the University library, the new Communications Center, the power and water plant and the maintenance and service buildings.

The distinctive Gothic tower of the University Hospital rises above the west campus. In its immediate vicinity stand the buildings of the

Medical Center, including the College of Medicine, the College of Nursing and the State Bacteriological Laboratory, Children's Hospital, Psychopathic Hospital, the new Hospital School for Severely Handicapped Children, and Westlawn Nurses Dormitory. To the northwest stands the new Veterans Administration General Hospital, and to the west and south are the athletic fields and golf courses, the Field House and Armory; and on the west bluffs of the Iowa stand the large dormitories for men. On the banks below at the water's edge are the Hydraulic laboratories. To the north along the river's west bank are located the Iowa Center for Continuation Study, the Fine Arts building and the Theatre.

Permanent Construction

During the present biennium the first unit of the Iowa School for Severely Handicapped Children has been completed as well as the first unit of the Communications Building which houses journalism.

Alterations to the General Hospital tower have provided the department of surgery with four new operating rooms, together with the necessary scrub up, sub sterile and anesthesia facilities. There have been alterations of the same general nature at Children's Hospital to improve surgery facilities.

The first phase of a new isolation section in Children's Hospital for handling a larger number of polio patients is complete, and an addition to General Hospital to house the Pediatrics out patient clinic now in Children's Hospital is under way. The area vacated by the Pediatric out patient clinic will then be remodeled for an admission area thus completing this project and providing an isolation section in Children's Hospital which will house over 100 patients and also provide for rehabilitation of polio and orthopedic patients.

The installation of a new boiler for the power plant, replacing one of the older boilers, is under way. Replacement and improvements to the utilities distribution system is proceeding as rapidly as possible.

Construction is also under way on Parklawn Apartment Building for married students, Unit 3 of the Memorial Union and on the Office and Classroom Building for the Athletic Department. All of these projects are being financed by other than state appropriations.

Since the end of World War II, two additions have been made to permanent dormitory construction, one at Hillcrest Men's Dormitory increasing the expanded capacity by 173 men and the other at Currier Hall increasing its expanded capacity by 168 girls. Both were additions to the self-supporting dormitory system and were not constructed with tax funds.

Construction on the campus of the University and all recommendations to the State of Iowa for improvements in the physical aspect of its University proceed on the basis of a long-term plan. The plan is designed to integrate and make completely efficient the use of all facilities and floor space. A program for capital improvements, both urgent and long-range, has been included in the University's Legislative Askings for the Biennium 1955-57.

Temporary Buildings

Still very prominent and very necessary to the campus scene are the temporary housing and classroom structures, including temporary barracks, quonset huts, and trailers, nestled in every nook among the permanent buildings and clustered in villages along the river's edge and on the rolling hills of the golf course.

The need which required the construction of these unsightly but utilitarian structures if it was to be met at all has diminished little in the years since the war. They continue to provide 698 housing units

for students who remain from the great influx of G.I.'s and other young people who sought higher education immediately following World War II. Included in these temporary accommodations are 648 barracks apartments and 50 quonset apartments for married students.

The need for married student housing remains and as school opened in September of this year 670 students and staff members are on our waiting list after all units have been assigned. The difficulty in meeting this sustained demand is increased by the fact that the trailer accommodations for married students have rapidly deteriorated and forced the abandonment of the units.

The same influx which overflowed available housing on the campus and in and about the city of Iowa City, made necessary the addition of temporary barracks buildings for classrooms, offices, laboratories, storage and miscellaneous purposes. A survey of the University reveals that 111,697 square feet of temporary space is now in use. This floor space represents an area over one and one-fourth greater than that contained in one of the University's major four-story classroom buildings.

The University has been proud of its ability to meet the demands made of it through temporary measures. The demand, however, has continued beyond expectation, and those temporary structures which were erected during a state of emergency are now in various stages of wear and deterioration which makes any estimate of their future utility a dubious prophecy. All prospects at this point indicate that most, if not all and more, of this temporary space must be provided in permanent construction prior to 1960.

Courses of Study

The academic affairs of the University are conducted under the direction of the Provost of the University who in the spring of 1950 assumed the powers, duties and functions of the executive deans of the University's Division of Research and Teaching and the Division of Health Sciences and Services. Under the Provost the advantages of the divisional system, which draws together related areas of the University, have been retained. Grouped in the research and teaching areas are the College of Commerce, Education, Engineering, Law, Liberal Arts, the Graduate College and the Summer Session. Included in the health sciences and services groups are the Colleges of Medicine, Dentistry, Pharmacy, and Nursing, the University General Hospital, the Children's Hospital, Psychopathic Hospital, the State Bacteriological Laboratory, and the Hospital School for Severely Handicapped Children.

The University organization also includes four schools. Of these, three—the Schools of Journalism, Fine Arts, and Social Work—are affiliated with and administered under the College of Liberal Arts. The fourth, the School of Religion, offers work through the College of Liberal Arts, but is related to the University through the President of the University.

A minimum of four academic years of study is required for a baccalaureate degree from the College of Liberal Arts with its affiliated schools, and the same time is required for a bachelor's degree from the Colleges of Commerce and Pharmacy. Engineering requires a minimum of four and one-half years.

Six years of study, two in pre-professional and four in professional study, are required for a degree from the College of Dentistry. Law requires three and one-half years beyond the three years of liberal arts, while seven years are necessary, three in pre-medical and four in medical study, for the degree of Doctor of Medicine. A four calendar year course in nursing leads to the Bachelor of Science in Nursing and the certificate of Graduate Nurse. A year course for Practical Nurses is offered by the College of Nursing. Graduate work in Nursing is available through the Graduate College and College of Nursing.

Advanced degrees from the Graduate College are earned under approved programs of study and research with a minimum of one year required for a master's degree and three for the doctorate.

The various courses of study and fields of specialization and the degree conferred upon graduation are as follows:

COMMERCE—Accounting, Economics, Labor and Industrial Management, Marketing, Office Management and Business Education, and General Business majors lead to the degree Bachelor of Science in Commerce.

DENTISTRY—Four-year course, in addition to two years of pre-dental study in the College of Liberal Arts, leading to the degree Doctor of Dental Surgery.

Graduate work leading to the degree of Master of Science, from the Graduate College, is available in the field of Orthodontics, Preventive Dentistry, Roentgenology and Oral Diagnosis, Oral Surgery and Periodontia. A two-year course for the training of women in Dental Hygiene is offered.

EDUCATION—Courses for the professional preparation of teachers at the undergraduate level are integrated with the curricula of the Colleges of Liberal Arts and Commerce and lead to degrees in those colleges. Graduate programs for teachers, principals, supervisors, superintendents, directors of student teaching, and research and teaching positions in higher education lead to the M.A. and Ph.D. degrees in the Graduate College.

ENGINEERING—Chemical, Civil, Electrical, Mechanical, and Industrial and Management Engineering leading to the degree of Bachelor of Science in the designated curriculum; General and Commercial leading to the degree of Bachelor of Science without designation. In each curriculum certain specialized options may be elected; for example, automotive, industrial, aeronautical, hydraulic, sanitary, structural, communication, power, or metallurgical. Considerable emphasis is placed on graduate work leading to the Master of Science and Ph.D. degrees in the branches of Engineering.

LIBERAL ARTS—Actuarial Science, American Civilization, Anthropology, Art, Astronomy, Bacteriology, Biochemistry, Botany, Chemistry, Child Welfare, Chinese Classics, Economics, Education, English, European Literature and Thought, Geography, Geology, German, Greek, History, Home Economics, Hygiene, Journalism, Latin, Library Education, Mathematics, Medical Technology, Museum Training, Music, Occupational Therapy, Oriental Studies, Philosophy, Physical Education, Physics, Political Science, Psychology, Religion, Romance Languages (French, Spanish, Italian, Portuguese), Russian, Social Science, Social Work, Sociology and Anthropology, Speech and Dramatic Art, Speech Pathology, and Zoology leading to the degree Bachelor of Arts, Bachelor of Science, Bachelor of Music and Bachelor of Fine Arts.

Specialized courses in the Departments of Chemistry and the Division of Physical Education lead to the degree Bachelor of Science in the respective fields.

Students who select courses to prepare for dentistry, law, and medicine may study pre-professional subjects in the College of Liberal Arts for the required number of years and then enter the professional college. If all specific requirements for the bachelor's degree are included in the pre-professional program and the first year of professional study is completed successfully, the student may receive a bachelor's degree from the College of Liberal Arts, since the college will give credit for one year of professional work in lieu of the fourth year necessary for a bachelor's degree.

SCHOOL OF FINE ARTS—Combines departments of art, music, and dramatic arts. Students enroll in the College of Liberal Arts and may be candidates for one of the degrees of Bachelor of Arts, Bachelor of Music, or Bachelor of Fine Arts.

SCHOOL OF JOURNALISM—Offers study sequences through the College of Liberal Arts in Editorial Journalism, Radio and Television, Journalism, Advertising, Magazine Journalism, Pictorial Journalism, and Public Relations. Awards a Certificate of Journalism on basis of scholarship and concentration in the field.

SCHOOL OF RELIGION—In cooperation with the College of Liberal Arts offers a field of concentration leading to Bachelor of Arts degree. It is inter-faith in nature and professorships of Catholic, Jewish, and Protestant faiths are maintained by the respective groups.

SCHOOL OF SOCIAL WORK—Offers a two-year graduate curriculum as preparation for social work. Some undergraduate subjects recommended as preparation for professional training are now being given.

LAW—Three and one-half academic year course, in addition to three years of pre-law study in the College of Liberal Arts, leading to the degree L.L.B. or J.D.

MEDICINE—Four-year course, in addition to three years of pre-medical study in the College of Liberal Arts, leading to the degree Doctor of Medicine.

The College of Medicine offers postgraduate work leading to advanced degrees in the Graduate College. Special training is also offered in Physical Therapy, Occupational Therapy, and Radiology.

At frequent intervals each year, the College of Medicine also offers postgraduate conferences designed to provide new and refresher information for practitioners in the State of Iowa.

COLLEGE OF NURSING—The college no longer offers the standard three-year program leading to the Certificate Graduate Nurse. The degree Bachelor of Science in Nursing and the Certificate Graduate Nurse are offered at the conclusion of the four calendar year program. Students who have received the certificate of graduate nurse may enroll for additional work leading to the degree Bachelor of Science in Nursing. A special program in Psychiatric Nursing is also being offered.

Work is offered through the Graduate College toward the Master's degree in the area of Nursing Service Administration. A one-year course for Practical Nurses is also offered.

PHARMACY—Four-year course, leading to the degree Bachelor of Science in Pharmacy, including unique training in Hospital Pharmacy.

GRADUATE—Opportunity for study at the graduate level is available in all fields listed above at this time. It is also available in the fields of Child Welfare and Hydraulic Engineering. Such study leads to the degrees Master of Arts, Master of Fine Arts, Master of Science, and Doctor of Philosophy.

CORRESPONDENCE STUDY—Courses at the college level are offered in many of the departments through the Extension Division to students who cannot be in residence but wish to prepare themselves for more effective work in their respective occupations, or who wish to continue work toward degrees while out of residence.

Enrollment

Prior to World War II, the University stood among the fifteen largest colleges and universities in the country in the total number of different students of college grade enrolled annually. Its growth had proceeded apace with the general upward trend of college enrollments. The University's enrollment of 1,542 different campus students of college grade in 1900-01 rose to 9,283 in 1940-41, forty years later.

Then came the overwhelming influx of the veteran students. During the war, in 1943-44, the campus enrollment of college grade went down

to a low of 4,891. Just four years later, 1948-49, the enrollment had risen to 13,354. This pattern is comparable to the experience of other large universities.

The enrollments in higher educational institutions fell away sharply beginning in 1950, due to the decline in the World War II veterans' enrollment of about 40 per cent from the post-war peak and because of the Korean conflict. However, the lull was anticipated and enrollments continued to decline gradually until the fall of 1954, when the number of students has again taken an upturn. This increase is expected to continue past the highest immediate post-war peaks and will continue to spiral, reaching the pinnacle in the 1960's and possibly the early 1970's. Our best estimates indicate that we shall have in the neighborhood of 13,000 students on campus of college grade during the year 1965-66 and 15,000-16,000 in 1969-70. Forecasts are based in the best past experience with enrollments as indices are weighted heavily with the influence of the increased birth rate of the war and post-war years and the recognizable trend toward the enrollment of higher percentages of the population in higher educational pursuits.

Every university has faced the complex problems of providing the education demanded during the post-war years without a sacrifice of the integrity of academic program. Now faced with anticipated record enrollments within a few years, the universities must be concerned with the integrity of the academic program lest it be slighted by attempts at false economy and rendered helpless before the next record wave when it arrives.

The record of enrollment since 1900, by ten-year intervals to 1940 and annually thereafter, is as follows:

Year	Enrollment November 1	June to June On Campus of College Grade	All types, including Correspondence and ex- cluding Conferences and Short Courses
1900-1901	1,448	1,542	1,542
1910-1911	1,756	2,090	2,090
1920-1921	4,027	5,345	5,345
1930-1931	5,400	8,235	9,901
1940-1941	6,667	9,283	10,820
1941-1942	6,114	8,290	10,373
1942-1943	5,300	7,160	9,706
1943-1944	3,183	4,891	7,957
1944-1945	3,695	5,262	8,492
1945-1946	4,744	8,422	10,374
1946-1947	9,770	11,988	16,908
1947-1948	10,239	12,571	16,109
1948-1949	10,886	13,354	17,542
1949-1950	10,383	13,044	17,506
1950-1951	9,125	11,822	16,784
1951-1952	7,362	10,146	15,510
1952-1953	7,213	9,722	15,303
1953-1954	7,686	10,180	15,254

It is significant to note that the University usually enrolls from 21 to 23 per cent of the college enrollment in the State of Iowa, and grants about 30 per cent of all the degrees granted by Iowa colleges. This is perhaps the best evidence of the relationship of the University to the total pattern of higher education in the State of Iowa. The University is a partner with the four-year colleges and junior colleges of Iowa in the field of general education—the process of training citizens for good citizenship.

Beyond that level the University provides the professional and specialized programs which provide opportunities for further study at an advanced level for the graduates of junior colleges, and four year colleges

as well as for her own students. In so doing, the University is an integral and indispensable part of the total program of higher education in the State of Iowa.

Services

Service to the state is a keynote in every University effort. This it accomplishes on a daily basis in the activities of each of its colleges and departments along with the teaching and research functions. In addition, the University has numerous units in its organization specifically designed to provide direct service to the people of Iowa and at the same time contribute to the teaching and research functions of the total University.

Some of the principal service units are: The University Hospitals, Psychopathic Hospital, the Iowa Hospital-School for Severely Handicapped Children, the State Bacteriological Laboratory, and other affiliated organizations in the medical service field; the Iowa Child Welfare Research Station, the Extension Division with its bureaus of Audio-Visual Instruction and Correspondence Study, the Bureau of Business and Economic Research, the Bureau of Labor and Management; the Information Service, the Institute of Hydraulic Research, the Institute of Public Affairs, and the Iowa Center for Continuation Study.

Through the activities of these units, and others, the University serves hundreds of thousands each year, both on and off the campus.

The University belongs to Iowa and to Iowans. It serves them whenever possible, holds the door wide for every visitor to its campus, and stands ready to be of further service.

Every Iowan should know his University.

* * *

Address inquiries to a specific college, department, or office, or to the University Information Service, Old Capitol.

Iowa State College



President James Harold Hilton
Iowa State College

The Iowa State College was established on March 22, 1858, by act of the Seventh General Assembly of Iowa.

In the succeeding years financial depression, the confusion of the Civil War, and other factors delayed the construction of buildings and the beginning of instruction for a decade.

The college first received students for preparatory training on October 21, 1868.

The Land-Grant College Act of 1862 gave federal aid to industrial education and the Iowa legislature was the first in the nation to accept the provisions of the act, September 11, 1862.

Thus the Iowa State College became a part of a nation-wide system of land-grant colleges and

universities—often called the unique contribution of America to higher education.

The system had its beginning when the people protested that colleges of that day were neither democratic in range of subject-matter nor in

the sense that they were generally available to capable students in all walks of life. There was a demand for a new emphasis on agricultural teaching and research, as well as the needs of industry and the problems of engineering and technology.

Through the years Iowa State College as a part of the Land-Grant system has provided for rich and poor alike, a new kind of education to meet the needs of a new nation in a time when science and technology have assumed great importance.

Objectives and Scope of Activity

Under the authority granted by the Iowa General Assembly, the Iowa State College is charged with the responsibility of conducting activities in three general areas:

- (1) Formal classroom instruction on the campus.

The most important assignment of Iowa State College is to educate young people for useful lives. They must be educated, first of all to become good citizens with a solid grasp of social, economic and political problems of the day as well as scientists, engineers, agriculturists and home economists.

Wherever you go, not only in this country, but throughout the world, you will find Iowa State College graduates in important positions of responsibility and leadership—as engineers, as scientists, as home economists, as doctors of veterinary medicine and as agriculturists.

- (2) A broad research program for the benefit of agriculture, industry and the home.

Next to the dollar Iowa spends in the education of the people of the state, the dollar we invest for research probably returns the greatest dividends of any investment we make. It has been reliably estimated that each dollar invested in research at Iowa State College has returned about \$300 to the welfare of the state.

What has been accomplished through research is truly an amazing story. Science and technology have literally revolutionized our business structure and methods of living during the past 50 years. Even more important than the financial dividends resulting from research has been the improvement in the physical and spiritual well-being of all people.

- (3) An Extension or off-campus program designed to take the benefits of the college to all people in the state.

The chief objective of the extension program has been to reach every family, urban as well as rural, with information that will enable them to maintain a more satisfactory life.

ACADEMIC PROGRAM

The following undergraduate courses of study, leading to the degree of Bachelor of Science, are now offered in the college:

AGRICULTURE—Agricultural Business, Agricultural Education, Agricultural Engineering, Agricultural Journalism, Agronomy, Animal Husbandry, Dairy Husbandry, Dairy Industry (also Dairy Industry with majors in Chemistry or Economics), Farm Operation, Forestry (also Forestry with majors in Conservation, Farm Forestry, Forest Utilization, Range Management, or Wildlife Management), Horticulture (with majors in Floriculture, Nursery Management, Pomology or Vegetable Crops), Industrial Education, Landscape Architecture, Poultry Husbandry, Rural Sociology.

ENGINEERING—Aeronautical Engineering, Agricultural Engineering, Architectural Engineering, Ceramic Engineering, Chemical Engineering, Civil Engineering, Electrical Engineering, General Engineering (with an option in Industrial Engineering), Mechanical Engineering, Mining Engineering.

HOME ECONOMICS—Applied Art, Child Development, Food and Nutrition (with majors in Dietetics, Experimental Cookery or Community Nutrition), General Home Economics, Home Economics Journalism, Home Economics and Related Science, Home Economics Education, Home Management, Household Equipment, Institutional Management, Textiles and Clothing.

SCIENCE—Agricultural Economics, Bacteriology, Botany, Chemistry, Chemical Technology, Climatology and Meteorology, Economics, Entomology, Food Technology, Foreign Trade and Service, General Science, Genetics, Geology, Government, History, Industrial Economics, Industrial Psychology, Mathematics, Naval Science, Physical Education for Men, Physics, Rural Sociology, Statistics, Technical Journalism, Zoology. (Also special programs in preparation for human medicine and preparation for veterinary medicine.)

In addition, the college offers studies leading to the degrees of Bachelor of Architecture (five-year program) and Doctor of Veterinary Medicine (six-year program), and offers graduate courses leading to the degrees of Master of Science and Doctor of Philosophy.

For the benefit of students unable to spend four years or more in college study special programs are offered which may be terminated in less time and for which a certificate of completion is offered. These programs include Dairy Plant Operation, Farm Operation, and an option in Marketing Industries under Agricultural Business.

RESEARCH

The research program of the college is organized into six units.

THE IOWA AGRICULTURAL EXPERIMENT STATION has been closely associated with most of the tremendous strides which scientific agriculture has made for years. Experiments are conducted on college farms at Ames and at nearby Ankeny, as well as at 31 farms and experimental plots located throughout the state. Important results have been achieved in almost every area of farming, including breeding, feeding and selection of livestock, farm crops, cultivation and conservation methods, farm power and machinery, farm structures, farm marketing methods, farm management and many others.

THE IOWA ENGINEERING EXPERIMENT STATION, which is 50 years old this year, shares with the University of Illinois the distinction of being the first such station to be established in the nation. Its objectives always have been to foster and develop the industries of Iowa through engineering research, to aid in the development of raw materials and natural resources of the state, to increase utilization of agricultural by-products, and to aid in the solution of engineering problems arising in the various branches of industry. The Station does considerable work for the Iowa State Highway Commission under grants from the commission.

THE INDUSTRIAL SCIENCE RESEARCH INSTITUTE aims to provide fundamental scientific facts and principles which underlie the development and successful solution of agricultural and industrial problems of Iowa. In addition, it trains students for responsible positions in research organizations, in industry, in government laboratories and in colleges.

THE INSTITUTE FOR ATOMIC RESEARCH includes the Ames Laboratory of the Atomic Energy Commission which is one of the major laboratories of the Commission. The principal objective of the Institute is to contribute fundamental knowledge basic to the release, effects and utilization of atomic energy.

THE STATISTICAL LABORATORY is a co-operative project with the Bureau of Agricultural Economics of the United States Department

of Agriculture. The laboratory has developed techniques which are of great value to more accurate and meaningful research.

THE VETERINARY MEDICAL RESEARCH INSTITUTE is closely tied to problems associated with livestock production in Iowa. It aims to develop methods of controlling or eradicating diseases in food producing animals.

EXTENSION SERVICES

THE IOWA AGRICULTURAL AND HOME ECONOMICS EXTENSION SERVICE is part of a nation-wide Extension Service operated through the United States Department of Agriculture. It is part of the largest and perhaps the most effective program of adult education in the world. In addition to several hundred paid employees, nearly 50,000 active volunteers each year assist in carrying out extension programs in every county in Iowa. In a single year, information received through the Extension Service results in changed practices on upward of 125,000 Iowa farms. Some 70,000 Iowa homes also will change practices because of Extension Service activities.

THE ENGINEERING EXTENSION SERVICE operates in the fields of public service, industry, technology and engineering. It conducts vocational-education training for persons in semi-technical or technical positions for which an engineering degree is not required. It carries on professional education for engineers, executives and supervisory personnel of Iowa industry. It gives specific advisory and information assistance to Iowa industries, municipalities, associations and citizens.

SERVICE UNITS

To help Iowans make the most of the information available from the College, special service units are maintained.

RADIO STATION WOI AND TELEVISION STATION WOI-TV are used to bring educational features from Iowa State College and from the State University of Iowa and Iowa State Teachers College into homes, classrooms and business establishments throughout the state. Emphasis is on educational programs, good music, drama and public service. In the latter category is the market information, possibly the most complete in the Midwest, which is relied upon by farmers, elevator operators, livestock buyers, produce houses and others in daily operations.

SEED TESTING LABORATORY is largely self-supporting and is considered one of the finest and best equipped laboratories of its kind in the world. It helps to guard the quality of seed which Iowa farmers and gardeners plant.

SOIL TESTING LABORATORY also is largely self-supporting and helps Iowa farmers determine the needs of their soils for fertilizers, helps agronomists know more about Iowa's all-important agricultural land.

SHORT COURSES

About 100 special short courses and meetings of the duration of one day or more are held on the Iowa State campus each year. Most of them are sponsored by groups within the college, and they are attended by approximately 20,000 persons. They help professional men, business men, boys and girls, farmers and others to keep abreast of new and important developments within broad fields of agriculture, home economics, engineering, science and veterinary medicine, or within more specialized fields where their particular interests may lie.

ENROLLMENTS

Enrollment at Iowa State College is increasing more rapidly than had been predicted earlier.

The 1953 enrollment of 7,800 was approximately 400 greater than the year previous. In the fall of 1954, more than 8,300 students were on the campus.

This increase in enrollment will impose heavy burdens on the facilities of the college. At the same time, the programs of research and extension services are undergoing considerable expansion, largely in response to the greatly increased needs and demands of the people of Iowa.

Iowa State Teachers College



President J. W. Maucker
Iowa State Teachers College

The State of Iowa maintains one institution whose sole function is the preparation of personnel for work in the public schools of the state. Iowa State Teachers College recognizes its unique role and the attendant responsibilities in the maintenance and further development of an effective system of public education throughout the state.

The need for establishing a separate professional college for the education of teachers was recognized in Iowa by the Second General Assembly. The Sixteenth General Assembly made appropriations for the establishment of the Iowa State Normal School at Cedar Falls. Instruction began on September 6, 1876. In 1909 the Normal School became Iowa State Teachers College.

Recently there has been a nation-wide trend for teachers colleges to assume broader functions as regional colleges—to such an extent in numerous cases as to submerge their original functions of teacher education. The Iowa State Teachers College continues to adhere to its primary function—teacher education.

(1) Pre-service teacher education

The pre-service program conducted on the campus provides education through the master's degree level for all instructional positions common to the public schools. All curricula are designed to meet the requirements for one or more teaching certificates. In line with a nation-wide trend in curriculum reorganization the college conducted an intensive study of its curricula and introduced a revised program, begun with the freshman class of 1951-52. This program places increased emphasis on (1) the general education of all students and (2) professional laboratory experiences. It is intended that graduates shall secure both the broad education essential for effective citizenship and the subject-matter background and professional competence required of members of the teaching profession.

Since June, 1952, the college has offered graduate work leading to the M.A. in Education degree for public school personnel.

(2) In-service teacher education

Since continued professional growth is necessary for teachers, as for members of other learned professions, the college maintains an extensive in-service program of teacher education. Members of the staff are available throughout the year to assist teachers with instructional problems in their own schoolrooms, to discuss plans with groups of teachers and administrators, and to serve as professional leaders at conferences, demonstrations or workshops organized for their teachers by county and city superintendents of schools.

(3) Professional publications

As a professional college, the Iowa State Teachers College issues from time to time professional publications, usually prepared by members of its own staff, designed to be of service directly to the classroom teacher.

Areas of Professional Education

In the preparation of teachers for the elementary grades, the pre-service curricula have been adapted to the legislation enacted by the Fifty-first General Assembly. Since September 1952 the two-year curriculum has been the one remaining transitional program pending the time when it is hoped that Iowa will join the other states in requiring a minimum of four years preparation for all teachers.

During the past decade an increasing number of elementary teachers has been completing four years of study and it is likely that at some time in the near future the four-year program will be the accepted pattern for prospective elementary teachers. Many city schools are making the degree requirement their minimum in the employment of grade teachers.

There are two elementary school majors offered at the college,

(1) kindergarten-primary, and (2) grade above the primary. There is also a special curriculum preparing teachers for the junior high school.

At the undergraduate level, the college prepares for teaching in the following junior and senior high school subjects: agriculture, art, biological science, business education, chemistry, distributive education, dramatics, earth science, economics and sociology, French, German, government, history, industrial arts, Latin, home economics, library science, mathematics, music, physical education for men, physical education for women, physics, safety education, science, Spanish, and speech. Preparation for special teachers to work throughout the entire elementary and secondary school system is provided in art, music, industrial arts, physical education, and speech correction.

Specialized instruction is provided by twelve instructional departments comparable to those in other colleges and universities—art, business education, home economics, industrial arts, languages, speech and literature, library science, mathematics, music, physical education for men, physical education for women, science, and social science.

Professional Education

Professional education is provided by three closely related professional departments and by a considerable degree of professionalization of the work in various academic fields. The basic professional courses in education are provided by the Department of Education; opportunities for observation and student teaching courses are the responsibility of the Department of Teaching; curriculum and instructional materials are available through the service of the Curriculum Laboratory. Through the coordinated effort of the three professional departments an effective training in audio-visual education is received by the prospective teachers.

For observation and student teaching purposes, the college maintains a school on the campus comprising all grades from nursery school through the twelfth grade. Schools in neighboring towns and also rural schools are affiliated with the college for the purpose of providing additional student teaching facilities.

The graduate program leads to the Master of Arts in Education degree. Curricula are offered for the education of school personnel in the following areas: elementary principles, secondary principles, elementary supervisors, and classroom teachers in art, business education, English, mathematics, music, science, social science, and speech. Graduate courses but not graduate majors, are offered in industrial arts, physical education, languages, home economics, and student teaching. The graduate program stresses the idea of tailoring the requirements to the needs of the individual student; hence, the proportion of the graduate work in a specialized area, in general education, or in professional education may vary considerably for different students on the same curricula.

The Physical Plant

The campus contains approximately 279 acres and 28 principal buildings. The Anna B. Lawther Hall, Bartlett Hall, and the new Campbell Hall provide living accommodations for a total of 1346 women students. The George T. Baker Hall, the Homer H. Seerley Hall, and Stadium Hall normally accommodate a total of 317 men; a high percentage of men students live off-campus in private quarters under general college supervision. The Commons is designed to provide social education and recreational training for members of the student body. A complete food service is housed on the ground floor of The Commons. The student health service is maintained by two resident physicians and a staff of registered nurses.

Present and Future Shortage of Teachers

The need for teachers in all phases of public school work remains acute, particularly at the elementary school level. This shortage is expected to continue for some years as increased numbers of children reach the higher grades to thus affect the whole school system.

It is encouraging, in view of the teacher shortage, to note a 20 per cent increase in enrollment at the college in the fall of 1954. The outlook is for a greatly increased enrollment in the next dozen years, making highly desirable a systematic expansion of physical facilities and increased staff.

DEPARTMENT OF SOCIAL WELFARE

(Office located on fourth floor State Office Building)

Salary of members \$5,500.

MRS. MARY HUNCKE, Polk County, Republican; term expires June 30, 1959.

ROLLA R. GLENN, Clarke County, Republican; term expires June 30, 1957.

L. L. CAFFREY, Howard County, Democrat; term expires June 30, 1961.

R. H. WHITLATCH, Marion County, Secretary.

The board of social welfare was created by act of the Forty-seventh General Assembly in 1937. The Forty-eighth General Assembly amended the original law by enacting legislation relating to membership, salary, terms of office and removal from office of its members. The board, bipartisan, are appointed by the county boards of supervisors. The county assistance, aid to the blind, child welfare, aid to dependent children and emergency relief.

The board of social welfare has authority to administer state and federal funds appropriated by the federal social security law and the Iowa Legislature for old age assistance, aid to the blind, child welfare services, aid to dependent children and emergency relief.

Under the terms of the law, county social welfare boards, also bipartisan are appointed by the county boards of supervisors. The county welfare boards receive applications for assistance from needy aged and blind in the various counties and make recommendations for assistance to the state board. Further enactment of the Forty-eighth General Assembly provided for the administration of funds made available to the counties for emergency relief, and relating to relief labor and the powers and duties of the boards of supervisors in connection therewith. The county boards also cooperate with the state board in giving service to neglected and dependent children.

The board of social welfare is required to cooperate with the federal government according to the provisions of the federal social security law, to make reports to the federal social security board on administration of assistance, and the federal children's bureau of the U. S. department of labor on its services to children.

The division of child welfare will carry on services to children in the State of Iowa except those performed by the institutions under the jurisdiction of the board of control.

HUNCKE, Mrs. Mary E., Polk County

Republican

Member, State Board of Social Welfare

Born in Chicago, Illinois. She was graduated from Hyde Park high school and commercial college, and when a young woman served as a mother helper in Chicago's Ghetto under the supervision of Jane Addams. Was active in Parent-Teacher association work from 1913 to 1930 and has always been interested in underprivileged children; was a member of the Des Moines park board for six years. A charter member and past president of the Iowa Women's Republican club; a charter member of the Business Women's Republican club, and the Polk County Republican Women's association; a member of the National Woman's party, Women's City club, Des Moines Business and Professional Women's club and the department of women's affairs of the Chamber of Commerce. Has been active in Polk County Republican politics. Mother of two sons, Leslie and Douglas, and one daughter, Marion. Appointed a member of the board of social welfare for two years and reappointed for six years in 1941. Served as chairman of the board from July 1, 1941, to July 1, 1943, and acting chairman from February 5, 1945, to July 1, 1945. Reappointed chairman July 1, 1947, and again on July 1, 1950.





CAFFREY, L. L., Cresco
Democrat

Member, State Board of Social Welfare

Born on a Marion county farm, March 5, 1895. Moved to Howard county in 1922 and was a farmer prior to this appointment. Served as a member of the Howard county Board of Supervisors from 1934 to 1946, and on the Howard county Board of Social Welfare from 1942 to 1945. Served one term in the House in the 53rd General Assembly; appointed in 1949 as a member of the State Board of Social Welfare. Was married to Genevieve Wren of Marion county on October 18, 1922, and has six children: Leo, Donald and Mrs. Mary Deloris Drilling of Cresco; Mrs. Rose Neuhaus of Fairfax, and Roger and Thomas of Des Moines. Member of American Legion and the Catholic church.

GLENN, Rolla R., Clarke County
Republican

Member, State Board of Social Welfare

Born on a farm in Clarke County in 1896. Has been a continuous resident of Clarke County. Served during World War I in the United States Navy. Was a member of the Clarke County Board of Supervisors for six years, and served on the Board of Social Welfare of Clarke County for four years. Was also chairman of the Clarke County Emergency Relief Commission. Served on the School Board of Osceola, Iowa, and also on the School Board of Ward Township. Is actively engaged in farming at the present time. Was married to Eva M. Leeson of Osceola, Iowa, in 1919, and has two children: Leland Glenn and Larry Glenn, both of Osceola, Iowa. Is a member of the Christian church, the Farm Bureau, and the American Legion. Has served two years as Commander of the Osceola Post. Is currently serving as Civilian Defense Chairman of Clarke.

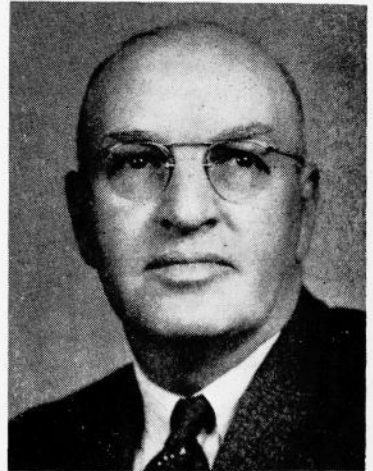

Iowa State Fair

Ex Officio Members of Fair Board

Leo A. Hoegh Governor of Iowa.....	Des Moines
James H. Hilton, President, Iowa State College.....	Ames
Clyde Spry, Secretary of Agriculture.....	Des Moines

Officers

President, H. L. Pike.....	Whiting
Vice President, W. J. Campbell.....	Jesup
Secretary, L. B. Cunningham.....	Des Moines
Treasurer, N. W. McBeath.....	Des Moines

District Members

First District, H. M. Duncan.....	Columbus Junction
Second District, C. J. Matthiessen.....	Monticello
Third District, C. S. Macy.....	Grundy Center
Fourth District, C. C. Wagler.....	Bloomfield
Fifth District, W. H. Maxwell.....	Winterset
Sixth District, J. H. Nutter.....	Rockwell City
Seventh District, Lyle R. Higgins.....	Harlan
Eighth District, J. W. Cory, Jr.....	Spencer

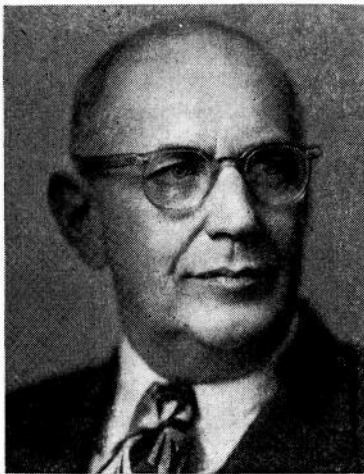

L. B. (Lloyd) CUNNINGHAM Secretary
Iowa State Fair Board
Salary \$7,000

Born June 19, 1896, at Newell, Buena Vista county, Iowa. Graduate of Newell high school, one year at Buena Vista College at Storm Lake, two and one-half years at the State University of Iowa and a graduate of Capital City Commercial College. World War I veteran. Operated farm in Howard county 1920-1940. Member of the Iowa State Fair Board from 1936 and was elected secretary in 1940. Married and has one son and two daughters. Thirty-second degree Mason and a Shriner.

Information on State Fair

For 100 years, the Iowa State Fair has been gaining steadily in size, prestige and public service. Today, it is nationally recognized as America's greatest agricultural and livestock fair. Situated in the heart of the world's wealthiest agricultural empire, it is the focal point each year for exhibitors of the finest livestock and farm products. In attendance, too, it stands in the front rank of the great educational and entertainment expositions on the North American continent.

The Iowa State Fair, the original "State Fair" of a best-selling novel and of two hit motion pictures, is held in Des Moines each year. It runs for 10 days, starting in late August and sometimes carrying into the first few days of September. Attendance each year now runs over 500,000.

The livestock show, largest of its kind in America, attracts over 7,000 of the finest farm animals from 20 leading agricultural states. The 4-H and F.F.A. shows, state-wide congresses of farm young people's organizations and their livestock and projects, add to the fame of the

fair. Other major educational features include the corn and small grain show, farm machinery exposition, flower and garden show, art salon, photographic salon, school exposition, women's exposition, harness and saddle horse show, culinary and needlework departments, and the fish and game exhibit.

From the huge State Fair grandstand, one of the finest amphitheatres in the nation, fairgoers witness a varied series of spectacles and events, including national championship auto races, midwest circuit horse races, thrill day stunts, musical extravaganzas, fireworks and circus acts.

The first and second Iowa State Fairs were held in Fairfield, Iowa, in 1854 and 1855. From 1856 to 1879, the State Fair moved from city to city. It was held in Muscatine in 1856 and 1857; Oskaloosa, 1858 and 1859; Iowa City, 1860 and 1861; Dubuque, 1862 and 1863; Burlington, 1864-1866; Clinton, 1867 and 1868; Keokuk, 1869, 1870, 1874 and 1875; and Cedar Rapids, 1871, 1873 and 1876-1878.

In 1879 the State Fair moved to Des Moines to stay. In 1884 the Legislature appropriated \$50,000 to purchase a state fairgrounds, on condition that the city of Des Moines raise an equal amount for buildings and facilities. The city concurred, and Iowa thus became the second state in the Northwest to acquire a permanent site for its fair.

In 1923 the General Assembly changed the former method of fair administration by providing for an Iowa department of agriculture and a state fair board, and giving this board the duty of managing the fair and the custody of the fairgrounds. Under this law, the fair board comprises one director from each congressional district. These directors together with the president and vice president of the fair, are elected at the annual midwinter session of the state agricultural convention. Immediately after that convention, the state fair board elects its secretary and its treasurer.

All operating expense, maintenance and other costs of the fair are paid out of fair receipts, except where the Legislature may deem it advisable to make a special appropriation for such purposes. The law provides that the state will not be liable for any expenses or liabilities incurred by the fair.

Since 1902 the Legislature has appropriated \$1,130,500 for the construction of permanent buildings on the fairgrounds, purchase of additional land and for necessary improvements. In recent years, however, the State Fair has used only its own revenues for these purposes. Altogether, since 1902, the fair itself has expended approximately \$2,901,715 for maintenance and improvements from actual profits of the fair. The latest major building project financed by fair funds is the new fireproof 4-H Girls' dormitory, on which construction was begun in the spring of 1949. It was formally opened and presented to the Girls 4-H Club for their use at the 1950 Iowa State Fair. Premiums, amounting to over \$180,000 a year, are also provided by the fair for winners in exhibits and contests.

How the State Fair has grown during 100 years of progress can best be shown by comparing statistics on the first fair of 1854 and the average figures for the 1953 and 1954 fairs:

	1854 Total	1953-1954 Averages
Area of land	6 acres	378 acres
Attendance	8,500	560,486
Premiums	\$ 1,171	\$183,454
Livestock shown	275	7,456
Horses and mules	148	791
Cattle	69	2,362
Swine	11	3,210
Sheep	1,062
Poultry	27	5,106
Machinery and implements	43 exhib.	50 acres

For over a century, the State Fair has played an important part in

the agricultural progress of Iowa. Features and exhibits are keyed, each year, to new trends in farming and livestock production. Through its thousands of exhibits, it gives visitors an unparalleled opportunity to study, compare and learn. By every standard of measure, the Iowa State Fair has been making new progress each year since World War II—and helping, more than ever, to make Iowa the greatest farm and livestock state in the nation.

STATE TAX COMMISSION

Appointed by the Governor. Term of six years.

(Office located on second floor State Office Building)

Salary \$6,500

MARTIN LAUTERBACH, Republican, Alden, Iowa, Chairman; term expires June 30, 1959.

RAY E. JOHNSON, Republican, Muscatine; term expires June 30, 1957.

LEON N. MILLER, Democrat, Knoxville; term expires June 30, 1961.

Secretary, H. J. Schmitz, Eldora; Assistant Secretary, Elsie L. Dachroth, Des Moines.

Counsel, Edward R. Hayes, Des Moines.

Duties of State Tax Commission

The state tax commission was established in 1929 and was originally known as the state board of assessment and review. The duties of the commission as fixed by law include the supervision of the assessment system of the state, and the assessment of public utilities, including railroads, telephone and telegraph lines, pipe lines, water works, transmission lines and plants producing electricity.

In addition to these duties the commission administers the individual and corporation income tax, sales and use tax, chain store tax, cigarette tax, beer and inheritance taxes and many other minor activities.

The total collection of taxes received by the tax commission for the fiscal year ended June 30, 1955, aggregated \$105,636,471.

In addition to duties in relation to the assessment and collection of taxes, the commission also administers the provisions of the homestead credit act, under which more than 21 million dollars annually is now being credited upon the real estate and personal property taxes of persons entitled to homestead grants.

The tax commission also administers the military service tax credit act under which local taxing bodies are reimbursed more than two million dollars annually for losses incurred through the exemption of property owned by persons who have been in military service.

The tax commission has supervision of local property assessments. It is in charge of the general direction of county and city assessors under the law enacted by the 52nd General Assembly.

State Permit Board

Chapter 124 of the 1954 Code of Iowa, provides for the issuance of permits for the manufacture, sale and taxation of certain nonintoxicating liquor, with the provision that such fees and taxes shall be collected by the state tax commission. All license fees and taxes collected under this act, accrue to the general fund of the state of Iowa. The state permit board is constituted of the chairman of the state tax commission, who is also chairman of the board, the secretary of state and the auditor of state. The board reviews the action of any governing body in any case where a hearing has been had relative to the cancellation or revocation of a permit issued under the provisions of this act.

JOHNSON, Ray E., Muscatine County
 Republican
Member State Tax Commission

Born in Wilton Junction, Muscatine county, Iowa, March 26, 1886, son of Silas L. and Nellie E. Johnson. Moved to Muscatine in 1894 and graduated from public schools there. Appointed deputy treasurer of Muscatine county, January, 1908, and in January, 1910, was appointed county treasurer to fill vacancy. He served as treasurer of Muscatine county for five terms and resigned February 1, 1920, to accept the position of secretary of the state executive council. Elected Treasurer of State in November, 1924, and served in that office until January, 1933. Manager of Noblesville Canning Company, Noblesville, Indiana, from January, 1935 to May 1, 1940. Examiner in office of auditor of state, May 1, 1940 to January, 1943. Deputy secretary of state January, 1943, to October, 1946. Assistant state supervisor Iowa school lunch program, October 1, 1946 to July 1, 1947. Appointed State Comptroller, July 1, 1947. Married May 22, 1907, to Edna I. Ryan of Muscatine, Iowa. Has one son, Charles S., and one daughter, Janet. Appointed by Governor Beardsley for a six year term, beginning July, 1951.

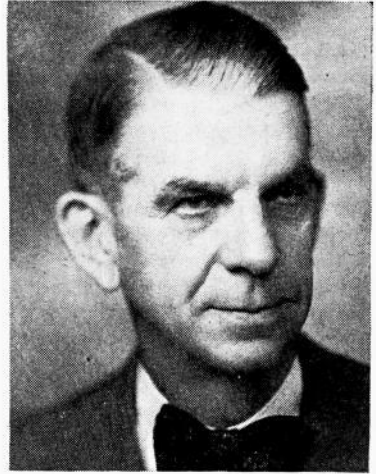

LAUTERBACH, Martin A., Hardin County
 Republican
Member State Tax Commission

Born in Hanover, Germany, April 6, 1896, son of Bernhardt and Minna Lauterbach, who migrated to Ackley, Iowa, in Hardin county in October of 1900. Graduated from Franklin county public schools and later attended school at Robertson, Iowa. Engaged in farming in Hardin county since 1921 and served as president of the Farm Bureau for six years. Member of the Farm Bureau state board of directors four years. Elder in First Christian Church at Iowa Falls. Chairman of the state committee for collection of C.R.O.P. in 1947. In 1949 toured Germany, France and Austria to study refugees. Married 1918 to Nelle Cross of Iowa Falls. Has two sons: Lewis of Osage and Richard of Alden. Two married daughters: Ruth Fahden of Newton and Betty O'Brien of Geneva and one daughter, Harriet. Appointed as member of the Tax Commission, Nov. 7, 1951, by Gov. Beardsley on death of George H. Robb. Appointed to full six year term, beginning July 1, 1953.



MILLER, Leon N., Marion County
 Democrat

Member State Tax Commission

Born on farm in Marion county, Iowa, July 3, 1905. Graduated from Knoxville high school. Attended Iowa Wesleyan College at Mount Pleasant, two and one-half years. Farmed one year and entered Drake law school in 1928. Graduated with LL.B. degree in 1930. Claim adjuster with the Southern Surety Company of New York for two years, then entered general practice of law at Knoxville. Served as mayor of Knoxville in 1932 and 1933; city attorney in 1934 and 1935; and county attorney for Marion county for eight years thereafter. Member of the Methodist church, Masons, I.O.O.F., Farm Bureau, Izaak Walton League; also member of Lambda Chi Alpha, social fraternity, and Phi Alpha Delta, legal fraternity. Married Esther E. Todd of Ottumwa in 1933 and has two daughters. Member Senate in 55th and 56th General Assemblies. Appointed by Governor Hoegh for term beginning July 1, 1955.

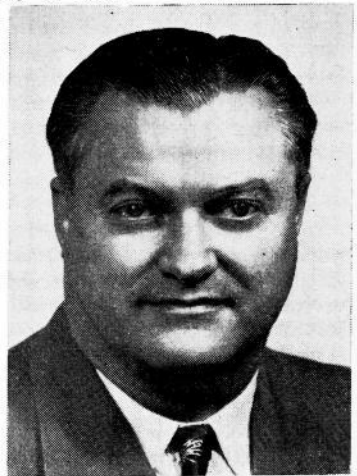

COMMISSION ON UNIFORM STATE LAWS

Appointed by the Governor. Term four years, all ending June 30, 1956.
FREDERIC M. MILLER, Des Moines.
J. C. PRYOR, Burlington.
S. MASON LADD, Iowa City.

Authorized under chapter 5, Code 1954. The law makes it the duty of each said commissioner to attend the meeting of the national conference of commissioners on uniform state laws, or to arrange for the attendance of at least one of their number at such national conference; to promote uniformity in state laws upon all subjects where uniformity may be deemed desirable and practicable.

WATCHMAKERS' BOARD

CHARLES R. CHAFFEE, Council Bluffs; term expires June 30, 1956.
W. O. HERTEEN, Iowa City; term expires June 30, 1956.
HOWARD E. KELLY, Denison; term expires June 30, 1957.
ARNOLD L. KING, Davenport; term expires June 30, 1958.
ELDON L. SCOTT, Pocahontas; term expires June 30, 1957.
RAY A. WILEY, Des Moines, Executive Secretary, 507 Flynn Building.

The Fifty-first General Assembly created a watchmakers' board to register all persons or firms engaged in watchmaking or repair. Members of the board are paid \$10 per day during sessions of the board, with maximum compensation of \$300 a year. They are required by law to meet at least once every six months.

The Indians in Iowa

The Mesquakie Indians who are residents and voters in Iowa number around 500. Iowa was for many years the cherished home of their ancestors and friends.

They own, as a tribe or family, 3,600 acres of land in the Iowa river valley in Tama county. This is their collective farm, bought by them with their own money, managed and cultivated by them, on which they live, where they study and have their religious services. The State of Iowa many years ago by law gave them authority to own tribal land and property and the title is held in trust for them. They pay taxes and those who are qualified are voters.

They have a genuine democratic government for themselves, elect a council of managers and the council has a chief or president. They have a school and all the younger people can write the English language. Some of the older ones have never learned other than their own language, which is used by all of them.

The Mesquakie tribe is of the Algonquin family. They formerly lived on the Atlantic coast, then moved westward through New York and Canada, and in Wisconsin in the early fur trading days, they formed a federation with their kinsmen, the Sacs, or Saukies. The Mesquakies were called by the traders Reynards or Foxes and their name means the "people of the red earth." A century ago they lived in several camps along the Mississippi river, then moved into the Des Moines valley, followed the agency and army to Raccoon forks, and departed from Des Moines when Iowa was admitted as a state.

Some of the Mesquakies so loved their homes in Iowa that they gave up their government payments and returned from their southwestern reservations. The state gave them permission to live in Iowa as a tribe and with money received in settlement with the government they bought their present lands.

On their Tama county farm they live in comfortable houses and dress, in the main, as their white neighbors. Formerly the head men resisted efforts at educating the young, but now they go to school and are apt scholars. They keep up their wickiups, not to live in, but for their visits and ceremonies. They also have one large tribal hall in which they

hold their religious ceremonies regularly, several services each week, conducted in their own language by their own leaders and preserving their own forms of worship.

They are quite skillful in various industries—weaving, basket making, bead work and in leather. One-third of the land is cultivated but the remainder is largely rough pasture land. The tribe has a tractor, but uses horses for farm work, and there are cows, hogs and chickens.

Grand Army of the Republic

The Grand Army of the Republic was a patriotic and fraternal organization of the Union survivors of the military and naval forces of the Civil War who served between April 12, 1861, and April 9, 1865.

Iowa was one of the first states of the Union to attempt organization of the Grand Army of the Republic, receiving as a department its first charter on July 12, 1866. Its permanent organization dates from January 23, 1879.

There were over 519 posts chartered in Iowa. Membership stood at its peak in 1890 when 52,013 veterans held membership.

Six veterans of the Civil War served as governors of Iowa: Colonel William M. Stone of Knoxville, 1864-1868; Colonel Samuel Merrill of McGregor, 1868-1872; Colonel Cyrus C. Carpenter of Fort Dodge, 1872-1875; Captain Joshua G. Newbold of Mount Pleasant, 1877-1878; Captain Buren R. Sherman of Vinton, 1882-1886; Lieutenant Colonel Francis M. Drake of Centerville, 1896-1898.

To the Grand Army of the Republic goes the credit for having instituted Memorial Day, with all the tender and reverent patriotism which that occasion always reveals, and for having kept alive, in history and story, the brave deeds performed upon the battlefields by many a gallant soldier. To them goes the credit of having preserved the Union at a critical period in its history. Their average age when they fought the war was nineteen.

Nate E. Kendall, former governor of Iowa, was principal speaker at the dedication of the Iowa monument on the battlefield of Shiloh. He eulogized the veterans of that sanguine conflict, when he said:—"No soldiery ever entered a field with such noble purpose, and none ever emerged with a record of such glorious accomplishment. When our beloved flag was insulted, when our territorial integrity was threatened, when our national life was imperiled, they promptly responded to the appeal of President Lincoln, and cheerfully embraced self immolation to secure the perpetuity of the government of the people, by the people and for the people, and to render forever positive the certainty that the government, after being baptized in the sacred blood of the Revolutionary fathers, should not disappear from the earth, but that it, under God, should have everlasting life.

"And over the graves of the fallen dead the spring has cast its tender violets, the summer its gorgeous field of flowers, the autumn its golden withered leaves, the winter its blanket of snow. All is forgiven, all is forgotten except the glorious results of the combat in which our soldiers were engaged.

"The United State of America! The immortal principles of justice and equity which underlie it! The incomparable benefits which it secures to its citizenship! The inestimable sacrifices which have been suffered to maintain it! It is our home, our country, our beloved government, bequeathed to us forever by the venerated fathers, the most invaluable inheritance ever bestowed upon the sons of men."

The Iowa Department lost its last member in the death on September 20, 1949, of James P. Martin of Sutherland. Thus the last Iowa member of that long line of the Grand Army of the Republic answered "taps" and bivouaced on the eternal camping grounds.

The 55th General Assembly dismantled the G.A.R. room in the capitol and stored the records with the History and Archives department.

Spanish-American War

The United Spanish War Veterans came into existence because of the desire to carry on the comradeship that came from their associations in the service with the only 100 per cent volunteer war the world has ever known.

In this organization, the Iowa Department is one of 52 departments, and maintains its headquarters in room 102 in the north corridor, basement floor of the state capitol. Here is kept the records of the organization and personnel. Plans are made for the annual encampment, service work given in claims for pensions for widows and the orphans of deceased veterans.

The men who served in Iowa's four regiments of infantry and the two batteries of light artillery numbered 5,696; there were two killed in action, 38 wounded and 163 died of disease.

Out of this war came men who later served their state and national government in high positions—Dan Turner, Corning, Governor 1931-1933; Joe Hanley, Muscatine, later New York Lt. Governor of that state; Lloyd Thurston, Osceola, member of the State Legislature, and the U. S. Congress, now National Commander in Chief, 1954-1955, United Spanish War Veterans; Horace M. Havner, National Commander in Chief of the United Spanish War Veterans 1947-1948.

The leaders of the American Army in World War I were all veterans of this war. Among them were such men as Matthew A. Tinley, Council Bluffs, Colonel of the famous Iowa Regiment, the 168th Infantry, and all of the field officers of that regiment.

The war was the only one fought by an army of this country where the returns were greater than the total cost of the war.

Iowa in World War I

The total number of men registered in Iowa for service, and possible service, during World War I, was 523,478. This grand total was divided as follows:

Class of June 5, 1917, aged 21 to 31, both inclusive.....	217,914
Class of June-August, 1918, age 21.....	21,671
Class of September 12, 1918, ages 18 to 45, not previously registered	283,893
Total	<u>523,478</u>

The total number of officers, men and women from Iowa in World War I service is placed at 114,213, divided as follows:

In the army, 96,726 enlisted men, 4,975 officers, 611 nurses.

In the marines, 1,044 enlisted men, 30 officers.

In the navy, 10,211 enlisted men, 525 officers, 40 nurses, 42 yeomen.

Cadets at West Point, 20.

These Iowa soldiers came from every walk of life. The adjutant general reported to the government that, of the men drafted in Iowa, 51.7 per cent were farmers and farm laborers.

Iowa in World War II

The total number of men in Iowa registered under the selective training and service act of 1940, as amended, was 882,542, divided as follows:

Date of Registration	Age Group Liable for Military Service	Number Registered
Oct. 16, 1940.....	21-35	292,388
July 1, 1941.....	21 (since Oct. 16, 1940)	14,974
Feb. 16, 1942.....	21 (since July 1, 1941) and 36-45	156,758
June 30, 1942.....	18-20	53,228
Dec. 11, 1942.....	18 (since June 30, 1942)	*89,479

Thereafter persons were required to register within 5 days after reaching the 18th anniversary of the date of their birth.

606,827

*Total persons registered upon attaining the age of 18 years on and after Dec. 11, 1942, up to and including March 31, 1947.

April 27, 1942.....	45-64	275,715
---------------------	-------------	---------

This registration was for the purpose of uncovering persons, 45 through 64 years of age, who possessed critical skills required in war production or civilian activities vital to the successful prosecution of the war effort. This age group was not vulnerable to military service.

The number of officers and enlisted men and women from Iowa in World War II is placed at 262,638. No distinction is made as between persons who entered service through induction or enlistment. Although no specific figures are available, it is estimated that persons served in the various components as follows:

Army	73%	Marine Corps	3.5%
Navy	22%	Coast Guard	1.5%

Iowa in Korean "War"

As of April 30, 1953

Registered under Universal Military Training and Service Act

(formerly the Selective Service Act) 236,272

The Post World War II Act was initially effective June 24, 1948, and was amended June 19, 1951. The Act requires registration of all male persons born on or after August 31, 1922, upon attaining the eighteenth anniversary of the dates of their birth.

Total in service since invasion of South Korea, June 25, 1950,
enlisted and inducted 70,500

Accurate statistics breaking down this figure for Army, Navy, Air Forces, Marine Corps and Coast Guard are not yet available.

The American Legion in Iowa

The American Legion was born in Paris, March 15, 1919. The Legion was launched formally at St. Louis, May 8, 1919, by World War veterans from nearly every state in the Union, who had been selected by temporary secretaries named at the request of Theodore Roosevelt, Jr., who acted under instructions from the Paris caucus.

The first Iowa state convention was held in Des Moines, September 4, 1919. The first national convention of delegates from the newly organized state departments was held in Minneapolis on Armistice day, 1919.

The American Legion Auxiliary of mothers, wives, sisters and daughters of Legionnaires was organized in 1921. The Iowa department was launched at Sioux City.

La Societe des 40 Hommes et 8 Chevaux, a national fraternal order of Legionnaires, was organized in 1921.

Hanford MacNider established the Iowa Legionnaire, with Frank Miles as editor on March 4, 1921. He was succeeded as editor on April 1, 1946, by A. F. Faber.

The Disabled American Veterans in Iowa

The Disabled American Veterans, commonly known as the D. A. V., was organized nationally in 1920 by groups of disabled veterans then undergoing vocational training courses, and chartered by Congress in 1932, to render service to, for and by disabled veterans. The D. A. V. has, ever since its inception, been the spokesman for the disabled war veterans of America, in Congress and before its various committees, as well as before the Veterans' Administration and its local regional offices and facilities.

During 1920 and 1921 the first three chapters of the Iowa department were organized in the vocational training centers at Des Moines, Iowa City and Ames. The department of Iowa D. A. V. held its first state convention in 1922 at Iowa City.

American Veterans of World War II

The American Veterans of World War II, commonly known as the AMVETS, were organized nationally in September, 1944, at Kansas City, Missouri. The AMVETS were granted a national charter by an act of Congress and President Truman signed the measure on July 23, 1947. AMVETS is the only nationally chartered World War II veterans organization.

AMVETS got their start in Iowa at Atlantic in 1944, and were incorporated as the Iowa department of AMVETS on May 22, 1945. The first state convention was held in Des Moines in 1947. AMVETS were recognized as a nationally chartered World War II veterans' organization by the Iowa Legislature in March, 1949, and entered as such in the Iowa Code.

The AMVETS principles are (1) to promote world peace, (2) to perpetuate the American way of life, (3) to help the veteran help himself.

The AMVETS have a national and state auxiliary comprised of the wives, mothers and sisters of World War II veterans.

Iowa Veterans of Foreign Wars

The Veterans of Foreign Wars, department of Iowa, was granted its charter by the national organization on May 28, 1921. Its objects are fraternal, patriotic, historical and educational; to preserve and strengthen comradeship among its members and to assist worthy comrades; to perpetuate the memory and history of its dead; and to assist their widows and orphans; to maintain true allegiance to the government of the United States and fidelity to its constitution and laws. V.F.W. is composed only of American men who have served honorably in the army, navy, marine corps or coast guard of the United States, in hostile waters or on foreign soil during any foreign war, insurrection, or expedition.

Veterans of Foreign Wars has an auxiliary of mothers, wives, sisters and daughters, and fraternal orders consisting of Cooties of V.F.W. members, and Cootiettes and Lady Bugs of auxiliary members.

Iowans in Presidents' Cabinets

Fifteen Iowa men have served in the cabinets of thirteen presidents of the United States. The list of these is as follows:

JAMES M. HARLAN—Mount Pleasant. Served as secretary of the interior in the cabinet of President Andrew Johnson in 1865 and 1866.

WILLIAM W. BELKNAP—Secretary of war in the two administrations of President Ulysses S. Grant. Made his home in Keokuk for a number of years.

GEORGE W. McCRARY—Served as secretary of war in the cabinet of President Rutherford B. Hayes.

SAMUEL J. KIRKWOOD—Iowa's Civil War governor was secretary of the interior under President James A. Garfield.

FRANK HATTON—Burlington. Co-publisher with Robert J. Burdette of the *Hawkeye*, was assistant postmaster general from 1881 to 1884 and postmaster general in the cabinet of President Chester A. Arthur from October 14, 1884, to March 4, 1885.

JAMES WILSON—Served as secretary of agriculture for sixteen years in the cabinets of Presidents McKinley, Roosevelt and Taft.

LESLIE M. SHAW—Denison. Served as secretary of the treasury in the two administrations of President Theodore Roosevelt.

EDWIN T. MEREDITH—Secretary of agriculture in the cabinet of President Woodrow Wilson. Born in Avoca, Iowa, in 1876.

HENRY C. WALLACE—Secretary of agriculture in the cabinets of Presidents Harding and Coolidge.

HERBERT HOOVER—Served as secretary of commerce in the cabinets of Harding and Coolidge, 1921 to 1929. Elected president of the United States in 1928, the first man born west of the Mississippi river to attain this high position.

CURTIS DWIGHT WILBUR—Born at Boonesboro, Iowa, on May 10, 1867. Served as secretary of navy in cabinet of President Coolidge.

RAY LYMAN WILBUR—Born at Boonesboro, Iowa, on April 13, 1875. Served as secretary of the navy in the cabinet of President Coolidge and secretary of the interior in the cabinet of President Hoover.

JAMES WILLIAM GOOD—Born near Cedar Rapids in 1866. Became secretary of war in the cabinet of President Herbert Hoover.

HENRY AGARD WALLACE—Son of Henry C. Wallace. Served as secretary of agriculture in the first two terms of Franklin D. Roosevelt. Elected vice president in 1940. Appointed as secretary of commerce in 1945.

HARRY L. HOPKINS—Born in Sioux City in 1890. Secretary of commerce under President Franklin D. Roosevelt.

Iowans in United States Supreme Court

SAMUEL F. MILLER—Born April 5, 1816, at Richmond, Kentucky. Located at Keokuk, Iowa, in 1850. Was personally acquainted with President Lincoln who nominated him for the United States Supreme Court in 1862 where he served for 28 years.

WILEY BLOUNT RUTLEDGE, JR.—Born July 20, 1894, at Cloverport, Kentucky. Professor of law and dean of the College of Law at the University of Iowa from 1935 to 1939. Appointed Associate Justice of the United States Supreme Court of Appeals for the District of Columbia in 1939. Appointed Associate Judge of the United States Supreme Court and sworn into office February 16, 1943.

Iowans in Diplomatic Service

HORACE M. TOWNER—Born October 23, 1855, at Belvedere, Illinois. Located at Corning, Iowa, in 1880. Served as a representative in Congress from March 4, 1911, to April 1, 1923, when he resigned to become governor of Puerto Rico.

WILLIAM I. BUCHANAN—Born in Covington, Ohio, September 10, 1853, and moved to Sioux City, Iowa, in 1882. Envoy extraordinary and minister plenipotentiary to the Argentine Republic from 1894 to 1900. First United States minister to the Republic of Panama. Served as high commissioner to settle disputes between the United States and Venezuela and at the time of his death was agent of the United States for the future arbitration at The Hague of one of the Venezuelan questions.

JOHN H. IRWIN—Born in Ohio in 1847. Came with his father's family to Keokuk, Iowa. Appointed by President Arthur as governor of Idaho territory in 1883. In 1890 he was appointed by President Harrison as governor of the territory of Arizona. Appointed by President McKinley in 1899 as American minister to Portugal.

EDWIN H. CONGER—Born in Knox county, Illinois, March 7, 1843. In 1868 he located on a farm near Dexter, Iowa. He was appointed by President Harrison as minister to Brazil where he served four years. In 1897 he was again appointed to that position by President McKinley. Later he served in China during and after the Boxer uprising.

AUGUSTUS C. DODGE—Born January 2, 1812, in the territory of Louisiana. In 1838 he was appointed registrar of the United States land office at Burlington. Appointed by President Pierce as minister to Spain where he served until 1859.

JOHN A. KASSON—Born at Charlotte, Vermont, January 11, 1822. Moved to Des Moines in 1857. In 1863 he was elected to Congress where he served six terms. Appointed and served as minister to Austria-Hungary and Germany.

ALBERT W. SWALM—Oskaloosa. Consulship at Montevideo, Uruguay, 1897-1903; Southampton, England, 1903-1919; Hamilton, Bermuda Island, 1919-1922. Died August 24, 1922, at consular residence at Hamilton.

JOHN E. ROWEN—Clarion. U. S. consul, Port Stanley, Falkland Islands, 1897-1907; Pienta Arenas, Chile, 1907-1911. Died May 1, 1914.

JOHNSON BRIGHAM—Cedar Rapids and Des Moines. Born at Cherry Valley, New York, March 11, 1846. U. S. Consul, Aix-la-Chapelle Germany, 1893-1894. Died in Des Moines October 8, 1936.

EUGENIE ANDERSON—Adair, May 26, 1909. Ambassador to Denmark, 1948-1953.

Iowans now in diplomatic service as ambassadors are Raymond A. Hare at Jidda; Christian Ravndal at Montevideo.

Private Colleges and Universities

In addition to its three state institutions of higher learning, Iowa has a large number of colleges and universities which are material factors in making this state stand first in literacy and intelligence. There are few places in Iowa more than 40 to 50 miles distant from some institution of higher learning well fitted by curriculum and faculty to teach those things which lead to the higher and better life and provide the education that makes for culture and higher citizenship.

Besides the colleges giving four-year courses, Iowa provides that Junior Colleges may be created and conducted by any community that accepts the provisions as set up in the law. Thus many students take two years of advanced learning, before going on for further work in a four-year institution.

Private colleges of Iowa which are fully accredited and offer four-year liberal arts courses are the following, arranged alphabetically:

Buena Vista College, Storm Lake

Buena Vista college is located in Storm Lake. The Fort Dodge Presbytery founded the school in 1884 at Fort Dodge. The college was later moved to Storm Lake on July 8, 1891, and became the joint responsibility of both the Fort Dodge Presbytery and the Sioux City Presbytery.

Briar Cliff College, Sioux City

Briar Cliff college, a four-year college for women, is conducted by the Sisters of St. Francis of the Holy Family of Dubuque, Iowa. The college began its first scholastic year September 18, 1930.

Central College, Pella

Central college, at Pella, was opened in 1853 as a Baptist church institution. Dominie Scholte, leader of a colony of 800 from the Netherlands to Pella, donated the land for the campus. In 1916 the sponsorship of the school was transferred to the Reformed church in America, who have continued its support as a Christian, liberal arts college, open to students of all denominations.

Clarke College, Dubuque

Clarke college, the first four-year liberal arts college for women west of the Mississippi, dates back to 1843. Formerly called Mount St. Joseph College, Clarke was renamed in 1929 to honor its foundress and the foundress of the community which conducts the college, the Sisters of Charity, B.V.M. Clarke's seven buildings are spread over a 50-acre campus on one of Dubuque's seven hills.

Chicago Evangelistic Institute, University Park

Chicago Evangelistic Institute at University Park, was organized in 1910, Chicago, and conducted a Bible College for forty-one years. In the summer of 1951, Chicago Evangelistic Institute moved to University Park, Iowa, campus. The college is an accredited member of the Accrediting Association of Bible Institutes and Bible Colleges, Collegiate Division. The Accrediting Association is a constituent of the American Council of Education. The college is interdenominational, coeducational, and is a Bible College offering courses leading to the Bachelor of Arts Degree in Bible and the Bachelor of Music Degree.

Coe College, Cedar Rapids

Coe college was founded in 1851 by the Rev. Williston Jones, a clergyman who opened a school in his home. The original enrollment of 16 received the basic liberal arts courses—a tradition that Coe has never abandoned.

Operating fitfully as the "Cedar Rapids Collegiate Institute" and the "Parsons Seminary," the college received from Daniel Coe, a Pennsyl-

vania farmer, money needed to buy an 80 acre tract of land. Other endowments followed, and later, in 1879, the college was incorporated as Coe College.

A co-educational college, Coe maintains an informal relationship with the Presbyterian Church. Enrollment during the past few years has averaged over 750, and the college has gained the reputation of being one of the finest independent liberal arts colleges in the Midwest.

Cornell College, Mount Vernon

Cornell college, at Mount Vernon, was opened November 14, 1853, as the Iowa conference of the Methodist Church male and female seminary, but was renamed in 1855. The Chicago Symphony orchestra has presented a concert at the annual May music festival for 52 years.

Drake University, Des Moines

Drake University, at Des Moines, was established in 1881 and named after Governor Francis Marion Drake of Centerville. The university is an independent, non-tax-supported school and includes nine colleges: liberal arts, business administration, education, fine arts, pharmacy, community, law school, Divinity school, and graduate division. The university grants nine undergraduate and seven graduate degrees. Home of the famous Drake Relays, the school has a campus of about 35 acres in northwest Des Moines.

University of Dubuque, Dubuque

The University of Dubuque now in its second century was founded in 1852 as a Theological School. It is now a fully accredited College of Liberal Arts and Theological Seminary with separate student bodies living on the same campus. First known as The German Theological School of the Northwest, it has been and is now actively affiliated with the Presbyterian Church U. S. A.

Grinnell College, Grinnell

Grinnell college, at Grinnell, is the oldest co-educational four-year college in continuous operation in the state. It was founded in 1846 by the "Iowa Band" (a group of young ministers who came to Iowa as missionaries in 1843) as Iowa college, at Davenport, and was opened to students in 1848. Grinnell college was founded in Grinnell in 1855 and four years later Iowa college of Davenport was merged with it. It is privately endowed, non-sectarian and coeducational.

Iowa Wesleyan College, Mount Pleasant

Iowa Wesleyan college, older than nearly four-fifths of the present colleges in the United States, was first organized as the Mount Pleasant Literary Institute in 1842 and reorganized the following year as the Mount Pleasant Collegiate Institute, and is the oldest college in Iowa having a continuous history from the time it was founded. The college has always been under the control of the Methodist church. The name was changed to Iowa Wesleyan university in 1849 and to Iowa Wesleyan college in 1911.

Loras College, Dubuque

Loras college, a Catholic church institution, at Dubuque, developed from St. Raphael's seminary founded in 1839. The school is under the supervision of the archbishop of the Dubuque archdiocese. The college has one of the largest private libraries in the state, over 115,000 volumes. It was formerly called Columbia college.

Luther College, Decorah

Luther college, at Decorah, founded in 1861 as a college for men, became coeducational in 1936, amalgamating with the Decorah college for women. It is controlled by the Evangelical Lutheran church. Koren library contains a notable collection of Norwegian Americana and the Norwegian American Historical Museum, maintained by the college,

is devoted to the preservation and culture of Norwegian pioneers in America.

Marycrest College, Davenport

Marycrest college is a corporate unit of St. Ambrose college, formerly known as the women's division. Founded in 1939, it is conducted by the Sisters of the Humility of Mary.

Morningside College, Sioux City

Morningside college at Sioux City, was founded by the Methodist church, by merging the University of the Northwest of Sioux City and the Charles City college in 1894. It has ten modern buildings on a 23-acre campus.

Parsons College, Fairfield

Parsons college, at Fairfield, was founded in 1875, under the endowment fund provided in the will of Lewis C. Parsons (1793-1855). It is controlled by the Presbyterian church. The first class was graduated in 1880.

Simpson College, Indianola

Simpson college, at Indianola, named in honor of Methodist Bishop Matthew Simpson, will celebrate its centennial in 1960. A four-year, co-educational Christian Liberal Arts institution affiliated with the Methodist Church, Simpson emphasizes highly personalized education believing that, in general, education is creative and effective in proportion as it is personal. A new curriculum at Simpson called the "Vital Center" currently is being praised by educational leaders.

St. Ambrose College, Davenport

St. Ambrose college, Davenport, is a four year liberal arts college for men, founded in 1882 under the auspices of the Roman Catholic diocese of Davenport. In 1939, Marycrest college for women was established in Davenport as a corporate unit of St. Ambrose college.

Upper Iowa University, Fayette

Upper Iowa University, at Fayette, was founded in 1857 as Fayette Seminary. It was formerly sponsored by the Methodist church. Primarily a college of Liberal Arts, there are schools of Education, Music, and Business. The new museum is one of the finest to be found in schools of this size.

Wartburg College, Waverly

Wartburg college is a co-educational liberal arts college of the American Lutheran church. It offers courses leading to the degrees: Bachelor of Arts, Bachelor of Music and Bachelor of Science in Education. It is a member of the North Central Association of colleges and secondary schools, of the American Association of colleges for teacher education, of the National Council on social work education, and an associate member of the National Association of schools of music. Its origin dates back to 1852.

Westmar College, Le Mars

Westmar college, at Le Mars, was founded in 1900 by the Evangelical United Brethren church as a successor to the Northwestern Normal school founded by J. Wernli in 1887 and the Le Mars Normal school established in 1892. The campus has expanded from the original fifteen acres and one building to the present thirty-seven acres and twenty-three buildings. From 1900 through 1948 this school was known as Western Union college. In 1948 the name was changed to the present Westmar college.

William Penn College, Oskaloosa

William Penn college, at Oskaloosa, operated under the auspices of the Society of Friends, was opened in September, 1873. Following the destruction of the first building by fire in 1916, several new buildings were erected on a 30-acre campus near the original site.

Republican State Central Committee

Headquarters Address

243 Insurance Exchange Building

Des Moines, Iowa

State Chairman.....Don C. Pierson, Humboldt
 Vice Chairman.....Mrs. Enid Robinson, Hampton
 National Committeeman.....Robert K. Goodwin, Des Moines
 National Committeeman.....Don C. Pierson, Humboldt
 National Committeewoman.....Mrs. Anna Lomas, Red Oak

District Members

First—Chas. E. Wittenmeyer, 907 Davenport Bank Bldg., Davenport;
 Mrs. Harold Dickey, Packwood.
 Second—L. L. Jurgemeyer, P. O. Box 668, Clinton; Mrs. Marjorie
 Zahndt, Decorah.
 Third—Paul F. Smith, Toledo; Mrs. Enid Robinson, Hampton.
 Fourth—Clarke E. Bailey, 504 N. Cedar, Creston; Mrs. Bertha Lam-
 bert, Sigourney.
 Fifth—Allen Whitfield, 616 Insurance Exchange Building, Des Moines;
 Mrs. Gladys Hammond, 127 Campus Ave., Ames.
 Sixth—Ralph Bastian, State Bank Building, Fort Dodge; Mrs. Barbara
 Olerich, Rolfe.
 Seventh—Roscoe Jones, Atlantic; Mrs. Bess Cowden, Sidney.
 Eighth—John Loughlin, Cherokee; Miss Elizabeth Trei, Sibley.

Democratic State Central Committee

Hotel Fort Des Moines

Des Moines, Iowa

Chairman.....Jake More, Harlan
 Vice Chairman.....Mrs. Benona Young, Bloomfield
 Secretary.....Mrs. Mary Dalton Cole, Fort Dodge
 Treasurer.....Henry J. Janssen, Eldora
 National Committeeman.....Donald J. Mitchell, Fort Dodge
 National Committeewoman.....Mrs. Alberta Metcalf Kelly, Nichols

District Members

First—Lee A. Gaukler, Davenport; Mrs. Jack C. White, Iowa City.
 Second—Edward A. McDermott, Dubuque; Mrs. Jean Drilling, Vinton.
 Third—Henry J. Janssen, Eldora; Mrs. Marie Buss, Denver.
 Fourth—Steve Carter, Leon; Mrs. Benona Young, Bloomfield.
 Fifth—Clyde Herring, Des Moines; Mrs. Beulah Rider, Knoxville.
 Sixth—J. R. Hansen, Manning; Mrs. Mary Dalton Cole, Fort Dodge.
 Seventh—Sewell E. Allen, Onawa; Mrs. Otha D. Wearin, Hastings.
 Eighth—Harold Ohlson, Spirit Lake; Mrs. Ruth Cuthbert, Storm Lake.

United States Officials for Iowa

Eighth Circuit Court

Judge Martin Van Oosterhout, Orange City, member of United States Circuit Court of Appeals, Eighth Circuit District.

The United States circuit court of appeals, eighth circuit, is composed of the districts of northern Iowa, southern Iowa, Minnesota, eastern Missouri, western Missouri, eastern Arkansas, western Arkansas, Nebraska, North Dakota and South Dakota.

Southern District of Iowa

U. S. District Judge—Hon. Wm. F. Riley, Des Moines.
 Clerk, U. S. District Court—E. E. Poston, Corydon.
 U. S. Attorney—Roy L. Stephenson, Des Moines.
 Assistant U. S. Attorney—Robert J. Spayde, Oskaloosa.
 Assistant U. S. Attorney—John C. Stevens, Muscatine.
 U. S. Marshal—Roland J. Walter, Lenox.
 U. S. Probation Officer—Daniel N. McEniry, Des Moines.

Referee in Bankruptcy

Gibson C. Holiday, Des Moines.

United States Commissioners

Robert C. Heithoff, Council Bluffs.
 E. E. Poston, Corydon.
 Charles P. Beard, Keokuk.
 Edmund H. Carroll, Davenport.

Terms of Court

Council Bluffs—October 3, 1955; April 2, 1956; October 1, 1956.
 Creston—September 26, 1955; March 5, 1956; September 24, 1956.
 Davenport—September 12, 1955; March 12, 1956; September 10, 1956.
 Des Moines—October 24, 1955; April 30, 1956; November 5, 1956.
 Keokuk—November 28, 1955; April 16, 1956; October 22, 1956.
 Ottumwa—October 17, 1955; March 26, 1956; October 15, 1956.

Northern District of Iowa

U. S. District Judge—Hon. Henry N. Graven, Greene.
 Clerk, U. S. District Court—Lee McNeeley, Dubuque.
 U. S. Attorney—F. E. Van Alstine, Pocahontas.
 U. S. Marshal—Clement W. Crahan, Oelwein.
 U. S. Probation Officer—Edward L. Anderson, Waterloo.

Referee in Bankruptcy

John H. Mitchell, Fort Dodge.

United States Commissioners

Edmund C. Tschudi, Dubuque.
 Leo R. Leeper, Waterloo.
 Charles L. Benesh, Cedar Rapids.
 Francis E. Tierney, Fort Dodge.
 Wilford M. Forker, Sioux City.
 Charles N. Woolery, Sergeant Bluff.
 Nathan H. Levinson, Mason City.

Terms of Court

Terms of the district court of the United States are held in the several divisions of the northern district of Iowa as follows:

Eastern Division:

At Waterloo—First Tuesday in February and fourth Tuesday in August.

At Dubuque—First Tuesday in March and fourth Tuesday in September.

Cedar Rapids Division:

At Cedar Rapids—Third Tuesday in February and second Tuesday in September.

Western Division:

At Sioux City—Fourth Tuesday in March and second Tuesday in October.

Central Division:

At Fort Dodge—Third Tuesday in April and first Tuesday in November.

At Mason City—First Tuesday in May and third Tuesday in November.

UNITED STATES INTERNAL REVENUE DEPARTMENT**District of Iowa****Headquarters, Des Moines, Iowa**

District Director—Frank M. Halpin.

Assistant District Director—Frank J. Blaser, Sr.

Administrative Division, Chief—Ross Ewing.

Audit Division, Chief—Vaughn Ellett.

Collection Division, Chief—Ervin B. Osborn.

Intelligence Division, Chief—Archie B. Nourse.

Veterans' Employment Service

112-11th Street

Des Moines, Iowa

Chas. F. Wilkins, Veterans' Employment Representative for Iowa.

The state veterans' employment representative is a federal official supervising the registration, vocational counseling and job placement of veterans through the Iowa State Employment Service.

The Government of Iowa

Prepared for the Iowa Official Register by the State Historical Society of Iowa.



HE government of the State of Iowa is based upon a constitution adopted by the people and upon statute laws enacted from time to time by the General Assembly. Iowa has had two state constitutions, the first approved in 1846, the second one in 1857. The present constitution has been amended a number of times.

The Electorate—All men and women who have lived in Iowa for six months and in the county in which they claim residence for sixty days are entitled to vote if they are citizens of the United States and are twenty-one years of age or over. Persons convicted of infamous crimes and those declared idiotic or insane are, however, disfranchised. The right of women to vote in Iowa is based upon the nineteenth amendment to the United States constitution.

Election Days—The regular elections for national, state, district and county officers are held on the Tuesday following the first Monday of November of the even-numbered years. Candidates, with a few exceptions, are nominated at the primary election held on the first Monday in June preceding the general election. Provision is also made for nominations by petition or convention. Political parties must use the primary for nominating candidates, except for the judiciary, but in case no candidate receives the necessary thirty-five per cent at the primary, a convention may nominate.

The Legislative Department

General Assembly—The legislative authority of the State of Iowa is vested by the constitution in a General Assembly which consists of a Senate and a House of Representatives. The terms of both senators and representatives begin on the first day of January following their election. Regular sessions are held biennially, commencing on the second Monday of January of the odd-numbered years. Special sessions of the General Assembly may be called by the proclamation of the governor.

House of Representatives—The House of Representatives consists of one hundred eight members, elected for two years. Each of the ninety-nine counties is entitled to one representative and each of the nine counties having the largest population elects an additional representative. Any person who has resided in the state for one year and has the qualifications of a voter is eligible for election as a representative. Women were admitted to the General Assembly by an amendment to the state constitution adopted in 1926. The House of Representatives elects a speaker and other officers.

Senate—The Senate consists of fifty members, elected by districts for a term of four years. A senatorial district contains from one to three counties, according to population, and elects one senator. According to the constitution, approximately one-half the senators are to be elected at each alternate biennial election, but due to changes in the districts, the terms of twenty-one senators now expire at the end of each alternate legislative biennium and those of twenty-nine in the intervening years. Senators must be twenty-five years of age and have the other qualifications required of representatives.

The Executive Department

Elective Officers—The constitution of Iowa makes provisions for a governor, lieutenant governor, secretary of state, auditor of state, treasurer of state and attorney general, who are elected for terms of two

years at the regular biennial elections in the even-numbered years. In addition, the General Assembly has made provision for a secretary of agriculture, elected for two years; a board of commerce commissioners of three members elected for a term of four years. A superintendent of public instruction, is chosen by a State Board of Public Instruction, consisting of one member from each congressional district in Iowa and one appointed at large by the governor.

Governor—The supreme executive power of the state is vested in the governor. It is his duty to see that the laws are enforced, to supervise the official business of the state, to make recommendations to the General Assembly, and to appoint various officers and boards. He has the power to call special sessions of the Legislature and veto acts passed by the General Assembly, but a majority of two-thirds of each house may pass a bill over his veto. To qualify as governor, a person must have been a citizen of the United States and a resident of the state for at least two years and must be thirty years of age or over at the date of election.

Lieutenant Governor—The lieutenant governor succeeds the governor in case of his death, resignation or disability. His chief function is to act as president of the Senate.

Appointive Officers—In addition to the executive officers mentioned, all of whom are elected, there are a number of appointive officers, including the comptroller, the superintendent of banking, the insurance commissioner, the labor commissioner, the adjutant general, the commissioner of public health, the industrial commissioner and commissioner of public safety, all appointed by the governor, usually with the approval of the senate. The governor also appoints, with the approval of the senate, the members of a number of administrative boards, including the state board of regents, the board of control of state institutions, the state tax commission, the board of parole, the state board of conservation, the liquor control commission, the state highway commission and the unemployment compensation commission.

Executive Council—The executive council is an ex-officio board made up of the governor, secretary of state, auditor, treasurer and secretary of agriculture.

State Printing Board—The state printing board has three ex-officio members—the secretary of state, auditor and attorney general—and two members appointed by the governor. This board appoints the superintendent of printing.

The Judicial Department

The judicial department of the State of Iowa is vested by the constitution in a supreme court, district courts and municipal and superior courts, as the General Assembly shall provide.

Supreme Court—The supreme court consists of nine justices, elected for terms of six years, approximately one-third being elected at each regular biennial election. The senior in time of service is chief justice for six months until each judge has served in that capacity. The supreme court appoints a reporter of the supreme court who is also the code editor, and a clerk. Both appointments are for four years.

Attorney General—The constitution also provides for an attorney general who is elected at the regular biennial election for a term of two years. He represents the state in legal matters, gives advice to state officers, and has, in addition, administrative functions.

Judicial Districts—The State of Iowa is divided by law into twenty-one judicial districts, composed of from one to nine counties. Each district elects from two to six judges, there being at present seventy district judges in the state. One of the district judges presides over the district court sessions in each county. A county attorney and a clerk of the court are elected by the voters in each county.

Inferior Courts—The General Assembly has provided also for other inferior courts. Each township is authorized to elect two justices of

the peace who hear cases involving offenses and hold preliminary hearing on more serious charges. Municipal courts, superior courts, police courts and mayors' courts are authorized in cities and towns under various restrictions. Municipal courts are optional in cities having a population of five thousand or more and superior courts in cities with four thousand or over. Both municipal and superior court judges are elected for four-year terms.

Municipal Courts—If a city of the first class has neither a municipal nor a superior court, the council shall appoint a police judge in commission governed and city manager cities and may provide for the election of a police judge in such cities under the general law. In all municipalities having none of these special courts, the mayor acts as the police judge.

Jury Trials—Jury trials are the rule for trials of serious cases, but under certain conditions may be waived or denied. Petit juries consist of twelve persons who must be "electors," except in some courts of restricted jurisdiction where the number of jurors may be six persons.

Local Government in Iowa

County Officials—The State of Iowa is divided into ninety-nine counties, the boundaries of which may not be changed unless the change is approved by the voters of each county concerned. A board of supervisors consisting of three, five or seven members is the chief administrative agency in the county. They appoint a county engineer. In addition, an auditor, who is the clerk of the board of supervisors, a sheriff, county attorney, recorder, treasurer, coroner and clerk of the district court are elected biennially by the voters. A county superintendent of schools is chosen every three years by a convention composed of representatives of the school districts. The county assessor is chosen by the board of supervisors, county board of education and the mayors of the various towns in the county, for a term of four years. They likewise fix his salary.

Local Functions—The Iowa county is a quasi-political corporation which collects municipal, school, county and state taxes, enforces state laws, has charge of poor relief and certain other welfare activities, and shares with the state highway commission the management of the roads and bridges in the county. Townships, which in earlier days were effective units of local government within the counties, have lost almost all their functions, except for the election of justices of the peace in which many townships default.

City Government—The laws of Iowa also authorize the incorporation of cities and towns. These municipalities derive their authority from the General Assembly and have only the powers specifically granted to them. Four cities and towns are governed by special charters granted before the adoption of the present constitution which forbids such acts of incorporation. Seven cities have the commission form of government; three have adopted the city manager plan by popular election; and a few others have a city manager by ordinance. Members of the commission are elected by the voters. The city manager in cities adopting that plan by a popular vote is appointed by a commission.

Municipal Classes—All other municipalities are under the general law. They are classified according to population into cities of the first class, having over 15,000 population; cities of the second class, having from 2,000 to 15,000 population; and towns having less than 2,000 population. All these municipalities have the mayor-council form of government, both the mayor and the members of the council being elected by the voters for two-year terms. A treasurer, assessor and park commissioners, and in some cities a police, superior or municipal court judge, are also elected.

City Councils—The council is the law-making body in municipal government and it is also the chief administrative agency. The mayor presides over the council, although he is not a member, and has the power

to veto acts of the council subject to a two-thirds majority vote over his veto. He supervises municipal activities and in cities and towns which do not have a municipal, superior or police court, he serves as police judge. He also appoints certain officers, including the marshal or chief of police, the city health officer, and members of the police and fire board. The city solicitor and clerk, and in some cases the engineer and members of the zoning board of adjustment are chosen by the council.

Taxation

Tax Sources—Taxation is probably the most important governmental power. The present tax system of Iowa is based largely on property, sales, income and corporation taxes, although there are taxes on inheritance, poll taxes and sales or license taxes on gasoline, cigarettes, beer and chain stores.

Tax Levies—Property is assessed by the county assessors. Assessments are subject to revision by local boards and by the state tax commission. The various mill levies for state, county, school and municipal purposes are computed by the county auditor on the assessed valuation and the tax money is paid to the county treasurer who distributes it to the proper fund. Levies for county, school or municipal purposes are, in most cases, limited by state law.

Calendar of Official Dates

Code 1954, section 541.85, provides that the following designated days ". . . Shall be regarded as holidays for all purposes relating to the presentation for payment or acceptance, and for the protesting and giving notice of the dishonor of bills of exchange, drafts, bank checks, orders and promissory notes, and any bank or mercantile paper falling due on any of the days below named shall be considered as falling due on the succeeding business day."

Holidays

New Year's Day	January 1
Lincoln's Birthday	February 12
Washington's Birthday	February 22
Memorial Day	May 30
Independence Day	July 4
Labor Day	First Monday in September
General Election	First Tuesday next after first Monday, November, even-numbered years
Veterans Day	November 11
†Thanksgiving Day	Fourth Thursday, November
Christmas Day	December 25
And all Sundays,	

†By proclamation of governor.

Special Observance Days

By Proclamation of the Governor

- Bird Day—March 21.
- Arbor Day—Usually the last Friday in April.
- Mother's Day—The second Sunday in May.
- Flag Day—June 14, anniversary of adoption of the United States flag by the Continental Congress at Philadelphia, 1777.
- Independence Sunday—The Sunday preceding the Fourth of July.
- Columbus Day—October 12.

Other Special Days

Legislature meets biennially on the second Monday of January of odd numbered years.

Inauguration of the governor the first Thursday following the convening of the Legislature.

Filing Nomination Papers

State and National—For United States senator, representative in congress, and all elective state offices, to be filed in the office of the secretary of state not more than eighty-five nor less than sixty-five days prior to the date set for holding the primary election. (§43.11) (56 G.A.)

County—For all elective county offices, to be filed in the office of the county auditor at least fifty-five days prior to the date fixed for holding the primary election. (C., §43.11.)

Township or Precinct—For elective offices of a subdivision of a county to be filed with the county auditor fifty-five days prior to the primary. (C. '54, §43.21.)

Cities and Towns—For elective offices in all cities and towns to be filed at least four weeks prior to primary election. (56 G.A.)

School—For all elective offices in each independent city, town or consolidated district, shall be filed with the secretary of the school board not earlier than thirty nor less than ten days before the election. (C. '54, §277.4)

Primary Election Dates

Municipal—The primary election in all cities and towns on the second Tuesday prior to the regular election. (54 G.A., Ch. 145.)

General—The primary election shall be held the first Monday in June in each even-numbered year. (C. '54, §43.7.)

Election Dates

Cities and Towns—Regular city and town elections shall be held biennially on the first Tuesday after the first Monday in November of odd-numbered years.

School—The regular school election shall be held annually on the second Monday in March; except in cities over 125,000 population, where the election will be held biennially on the second Monday in March of odd-numbered years. (C. '54, §277.1.)

General—The general election for state, district, county and township officers shall be held on the first Tuesday next after the first Monday in November of each even-numbered year. (C. '54 §39.1)

Political Convention Dates

County—Each political party shall hold its county convention on the fourth Friday following each primary election. (C. '54, §43.39.)

State—Each political party shall hold a state convention not earlier than the first nor later than the fifth Wednesday following the county convention. (C. '54, §43.107.)

Judicial—Each political party shall hold a state judicial convention not less than one nor more than two weeks after their regular state convention. (C. '54, §46.1.)

District—Each political party shall hold a district judicial convention in districts where judges are to be elected not earlier than the first nor later than the fifth Thursday following the county convention. (C. '54, §46.8.)

Presidential or Special—Precinct caucuses, county conventions and state conventions of each political party are held in the years presidents are elected and usually during the months of March and April on call of the state chairman of the political parties.

Election of State Officials

Each two years in Iowa, the people elect their Governor, Lieutenant Governor, Secretary of State, Auditor of State, Treasurer of State, Secretary of Agriculture, and Attorney General.

State Commerce Commissioners are elected for four-year terms. The Superintendent of Public Instruction is named by a state Board of Public Instruction, consisting of one member from each Congressional district and one appointed at large by the Governor.

The Justices of the Supreme Court are elected for terms of six years. District Judges are elected for terms of four years.

Legislative, county and township officials are elected each two years. Members of the Senate are elected for four years; House members for two years.

Elections in Iowa occur in even-numbered years.

Election of Federal Officials

Federal elections occur each four years, on the first Tuesday after the first Monday in November of even years. The next election will be in 1956. The Constitution provides that the only elected Federal officials are the President, Vice-president, U. S. Senators and U. S. Representatives. All other officers are appointive—practically all by the President. U. S. Senators serve a term of six years; House members serve terms of two years.

IOWA RADIO STATIONS

Atlantic—KJAN
 Ames—WOI, KASI
 Boone—KFGQ, KWBG
 Burlington—KBUR
 Carroll—KCIM
 Cedar Rapids—WMT, KCRG, KPIG
 Centerville—KCOG
 Charles City—KCHA
 Cherokee—KCHE
 Clinton—KR0S
 Council Bluffs—KSWI
 Creston—KSIB
 Davenport—WOC, KTMA, WHBF
 Decorah—KDEC, KWLC
 Des Moines—WHO, KRNT, KCBC, KIOA, KSO, KWDM
 Dubuque—KDTH, WDBQ
 Estherville—KLIL
 Fort Madison—KXGI
 Fort Dodge—KVFD
 Iowa City—WSUI, KXIC
 Keokuk—KOKX
 Marshalltown—KFJB
 Mason City—KGLO, KRIB, KSMN
 Muscatine—KWPC
 Oelwein—KOEL
 Oskaloosa—KBOE
 Ottumwa—KBIZ
 Shenandoah—KFNF, KMA
 Sioux City—KSCJ, KTRI, WNAX, KCOM
 Spencer—KICD
 Storm Lake—KAYL
 Waterloo—KXEL, KWWL, KBOK
 Webster City—KJFJ

Tax Assessments

Section 427.13 of the 1954 Code of Iowa, states that all property, not specifically exempted by statute, is taxable.

Personal property is listed each year for taxation purposes; real estate was listed in 1953 and is to be listed in each fourth year thereafter.

In each year in which real estate is not listed, all new buildings erected since the last previous assessment must be listed and the valuation added to the valuation of the real estate on which the buildings are situated.

The statutes of Iowa require all property to be listed at 60 per cent of its actual value.

County Boards of Review. The boards of review shall meet on the first Monday in May, in the office of the county assessor and shall sit from day to day until their duties are completed which shall not be later than the first day of June.

It shall adjust assessments by raising or lowering the assessments of any person, partnership, corporation or association as to any of the items of their assessments in such manner as to secure the listing of property at taxable value.

It shall also add to the assessment rolls any taxable property not included therein, assessing the same in the name of the owner thereof.

All meetings of the board of review are public.

Taxpayers who are not satisfied with the valuation of their property as may be listed by the assessor may appear before said board of review and state their grievances. Failure of any taxpayer to appear before the board or to file a written statement setting out their grievances, the taxpayer will lose his rights of hearing or his right to appeal to the district court.

City Boards of Review meet on May 1 and may continue in session until August 1 if necessary.

Levies. The board of supervisors fixes the county tax levies at the September meeting. School corporations make their levies and certify them to the office of the county auditor on or before the fifteenth day of August. Cities and towns also certify their tax levies within the same time. Township trustees make, and the clerks certify, the township levies within the same time.

The state tax commission fixes the rates necessary to meet the amount required for any state levy authorized by the comptroller or treasurer.

All taxes are due and payable January 1st of each year. The first installment of taxes becomes delinquent April 1st and a penalty of three-fourths of one per cent per month attaches. The second installment of taxes becomes delinquent October 1st and a penalty of three-fourths of one per cent per month attaches.

Tax sales are held on the first Monday in December of each year. Prior to tax sales, an advertising fee of 45 cents attaches and in case of sale, 50 cents is added for each tax sale certificate.

Redemption. For redemption from tax sale, four per cent penalty is added to the sum paid by the purchaser at tax sale and all subsequent taxes paid by him under sale. Also six per cent interest is added from time of payment until time of redemption, together with 25 cents for redemption certificate.

Tax sales run three years before purchaser is entitled to a tax deed. Purchasers at a scavenger tax sale are entitled to a deed after one year.

Taxes a Lien on Real Estate. Taxes due from any person upon personal property are a lien upon any or all real estate owned or afterwards

acquired by such persons. As against the purchaser, taxes are a lien against real estate on and after December 31st of the year in which they were assessed and levied.

Military Exemptions. The following should receive the attention of soldiers, sailors, marines and nurses who have participated in the several wars in which this country was engaged, subsequent to and including the war with Mexico, who are entitled to exemption from taxes. The exemptions are as follows:

\$3,000 assessed value of any soldier, sailor or marine of the Mexican or Civil Wars.

\$1,800 assessed value to any soldier, sailor or marine of the war with Spain, Indian wars, Chinese relief or Philippine insurrection.

\$750 assessed value to any serviceman or woman of World War I.

\$500 assessed value to any serviceman or woman of World War II.

\$500 assessed value to any serviceman or woman during the Korean war, from June 27, 1950 to July 27, 1953. Effective as to 1957 taxes.

The property, to the same extent, of the wife of any such soldier, sailor or marine, where they are living together and he has not otherwise received the benefits above provided; and the property to the same extent of the widowed mother, remaining unmarried, of any such soldier, sailor or marine where the said widowed mother is dependent upon any such soldier, sailor or marine for support and he has not otherwise received the benefits above provided; also the property to the same extent of the widow, remaining unmarried, or minor child or children of any of the persons entitled to exemption.

The above exemptions are to be made from any property and the exemption is to be allowed during the time such persons remain the owners of the property upon which exemption is granted, but must be claimed each year.

The law also requires that the person claiming any of the above exemptions must be a resident of and domiciled in the state of Iowa.

Soldiers in actual military service are permitted to retain their homestead rights even though they are not for the period of their service residents of or domiciled in Iowa.

Homestead Tax Credit Law. Every home owner in the State of Iowa, who resides upon his homestead six months out of the year, is entitled to a homestead tax credit upon his taxes.

The amount of credit to which he is entitled depends upon the value of his homestead and the millage rate of credit allowed by the Iowa state tax commission.

No home owner can receive a credit upon his taxes upon any value in excess of \$2,500 and the Iowa state tax commission cannot refund in excess of 25 mills upon such valuation. In other words, no home owner can receive in excess of \$62.50 refund.

Under this law, a home owner is:

- (1) One who holds fee simple title to the homestead.
- (2) A person occupying a homestead as a surviving spouse.
- (3) A person occupying property under contract of purchase where it can be shown that not less than ten per cent of the purchase price named in the contract has been paid and that such contract has been made a matter of record in the office of the county recorder.
- (4) A person occupying a homestead under devise or by operation of inheritance laws.
- (5) A person occupying property under deed which conveys a divided interest to other blood relatives or legally adopted children.

Under this homestead tax credit law, a dwelling house is defined as

any building which is occupied wholly or in part by the owner as a home.

In rural districts it cannot exceed 40 acres and in towns and cities it cannot exceed a \$2,500 valuation.

A homestead may contain one or more contiguous lots or tracts of ground with buildings upon it, which is used in good faith as a homestead.

Home owners desiring to avail themselves of the benefits of this law must file application for such tax credit with the assessor or the county auditor each year between January first and up to and including July first. This application is for taxes payable in the succeeding year.

Budgets Prepared and Submitted

Preparation—All taxing districts except townships must at least twenty days prior to August 15 of each year prepare a budget of anticipated expenditures and estimated amount to be raised by taxation by funds. Rural schools post budget estimate ten days before dates of hearing. Other taxing districts subject to the budget law publish their budgets in a newspaper.

Certification—After hearing and decision of local board, budgets are certified to the county auditor not later than August 15. (C. '54, §24.17.)

Submitted to State Comptroller—As soon as taxes are certified by each local board and have been computed by the county auditor he shall forward a copy of each budget, together with a summary of all budgets, to the state comptroller.

County Budget—On or before December 31 of each year, each county is required to appropriate in detail anticipated expenditures for every office or department for each and every purpose for which expenditures are authorized or demanded. The budget in detail must be completed and adopted by January 31 of the year to which it applies. This procedure is appropriating in detail the budget certified in August by funds.

State—On or before September first, next prior to each biennial legislative session, all departments and establishments of the government shall transmit to the state comptroller estimates of their expenditure requirements for each fiscal year of ensuing biennium.

The comptroller shall prepare and file in his office, on or before the first day of December of each even-numbered year, a state budget report.

Not later than February 1 of the year of each biennial legislative session, the governor shall transmit to the Legislature a document to be known as a budget, setting forth his financial program for each of the fiscal years of the ensuing biennium.

POPULATION OF IOWA: 1840 To 1950

(A minus sign (—) denotes decrease)

Census Year	Population	Increase Over	
		Preceding Census	Per cent
1950	2,621,073	74,300	2.9
1940	2,538,268	67,329	4.2
1930	2,470,939	66,918	2.8
1920	2,404,021	179,250	8.1
1910	2,224,771	—7,082	—0.3
1900	2,231,853	319,556	16.7
1890	1,912,297	287,682	17.7
1880	1,624,615	430,595	36.1
1870	1,194,020	519,107	76.9
1860	674,913	482,699	251.1
1850	192,214	149,102	345.8
1840	*43,112		

*Includes population of area now constituting that part of Minnesota lying west of the Mississippi River and a line drawn from its source northward to the Canadian boundary. This area formed a part of Iowa Territory in 1840.

The Song of Iowa.

Air: "Der Tannenbaum."* (My Maryland.)

By S. H. M. BYERS.

1. You ask what land I love the best, I - o - wa, 'tis I - o - wa, The
2. See you - der fields of tasseled corn, I - o - wa, in I - o - wa, Where

fair - est State of all the west, I - o - wa, O! I - o - wa. From
Plen - ty fills her gold - en horn, I - o - wa, in I - o - wa. See

you - der Mis - sis - sip - pi's stream To where Mis - sou - ri's wa - ters gleam O!
how her won - drous prai - ries shine To you - der sun - set's purpling line, O!

fair it is as po - et's dream, I - o - wa, in I - o - wa.
hap - py land, O! land of mine, I - o - wa, O! I - o - wa.

3 And she has maids whose laughing eyes,
Iowa, O! Iowa,
To him who loves were Paradise,
Iowa, O! Iowa,
O! happiest fate that e'er was known,
Such eyes to shine for one alone,
To call such beauty all his own,
Iowa, O! Iowa.

4 Go read the story of thy past,
Iowa, O! Iowa,
What glorious deeds, what fame thou hast!
Iowa, O! Iowa,
So long as time's great cycle runs,
Or nations weep their fallen ones,
Thou'lt not forget thy patriot sons,
Iowa, O! Iowa.

*"Der Tannenbaum," the old air to which this song is sung, was a popular German Students' song as early as 1819. It had been a Volks song long before that, even. During our Civil War, the Southerners adapted it to the song "My Maryland."

Major S. H. M. Byers, in his day the "poet laureate" of Iowa, wrote the words to set to music for this official song for the Hawkeye State.

LIST OF WEEKLY AND DAILY NEWSPAPERS IN IOWA

Place of Publication and Name of Paper	Edition	Publication Days	Political Character	Editor or Publisher
Ackley—Butler, Franklin, Grundy, Hardin The World-Journal	W.	Thursday	Ind.	Kenneth Geddis
Adair—Adair County The Adair News	W.	Thursday	Ind.	W. E. Littler
Adel—Dallas County Dallas County News	W.	Wednesday	Rep.	John W. Snyder
Afton—Union County Afton Star-Enterprise	W.	Thursday	Ind.	Leo Kaster
Akron—Plymouth County Register-Tribune	W.	Thursday	Rep.	Ray A. Smith & Son
Albert City—Buena Vista County Albert City Appeal	W.	Thursday	Ind.	A. C. Paulson
Albia—Monroe County Monroe County News	W.	Monday	Dem.	Donald A. Norberg
Union-Republican	W.	Thursday	Rep.	Robert W. Larson
Algona—Kossuth County Kossuth County Advance	W.	Tuesday	Rep.	W. C. and D. E. Dewel
Upper Des Moines	W.	Thursday	Dem.	R. B. Waller and C. S. Erlander
Allison—Butler County Allison Tribune	W.	Wednesday	Rep.	E. L. Klingbeil
Alta—Buena Vista County Alta Advertiser	W.	Thursday	Rep.	Alvin J. Smit
Alton—Sioux County Alton Democrat	W.	Thursday	Dem.	G. E. and M. L. Bowers
Altoona—Polk County The Herald	W.	Thursday	Ind.	M. J. Bless
Alvord—Lyon County Alvord Register	W.	Thursday	Dem.	H. F. Fitzgerald
Ames—Story County Ames Daily Tribune	D.	Ex. Sunday	Ind.	W. S. Rupe
Iowa State Student	D.	Ex. Sunday	Ind.	Student Publication Board
Anamosa—Jones County Anamosa Eureka	W.	Thursday	Rep.	Thomas B. Powell, Jr.
Anamosa Journal	W.	Monday	Dem.	Thomas B. Powell, Jr.
Anita—Cass County The Anita Tribune	W.	Thursday	Rep.	David F. Ash
Ankeny—Polk County Ankeny Times	W.	Friday	Ind.	R. E. Thorpe
Anthon—Woodbury County Anthon Herald	W.	Wednesday	Rep.	V. A. Lundquist
Aplington—Butler County Aplington News	W.	Thursday	Ind.	Paul R. Voogd
Arlington—Fayette County Arlington News	W.	Thursday	Ind.	Strauch and Hermen
Armstrong—Emmet County Armstrong Journal	W.	Thursday	Rep.	Kenneth D. Miller
Atlantic—Cass County Atlantic News-Telegraph	D.	Ex. Sunday	Rep.	F. D. Simpson
Auburn—Sac County Auburn Enterprise	W.	Thursday	Ind.-Dem.	H. J. Minglin
Audubon—Audubon County News-Guide	W.	Thursday	Ind.	Elmer J. Carlson
Aurelia—Cherokee County Aurelia Sentinel	W.	Thursday	Rep.	Robert Forbes
Avoca—Pottawattamie County The Journal-Herald	W.	Thursday	Ind.-Dem.	John Dunlevy
Bagley—Guthrie County The Bagley Gazette	W.	Thursday	Ind.	Kenneth Robinson
Bancroft—Kossuth County The Bancroft Register	W.	Thursday	Dem.	Harold Clark
Batavia—Jefferson County Batavia Beacon	W.	Thursday	Ind.	Harold F. Shipler
Battle Creek—Ida County Battle Creek Times	W.	Thursday	Dem.	Selene Lighter
Baxter—Jasper County Baxter New Era	W.	Wednesday	Rep.	M. C. Burnham
Bayard—Guthrie County The Bayard News	W.	Thursday	Dem.	Kenneth Robinson
Bedford—Taylor County Bedford Times-Press	W.	Thursday	Ind.	A. W. Hamblin
Belle Plaine—Benton County Belle Plaine Union	W.	Wednesday	Rep.	R. O. and J. R. Burrows

Newspapers in Iowa—Continued

Place of Publication and Name of Paper	Edition	Publication Days	Political Character	Editor or Publisher
Bellevue—Jackson County				
Bellevue Herald.....	W.	Thursday.....	Dem.....	Tom Bates
The Bellevue Leader.....	W.	Thursday.....	Rep.....	Mrs. W. F. Schirmer
Belmond—Wright County				
Belmond Independent.....	W.	Thursday.....	Ind.....	Gallagher, Gowdy and Hansen
Bennett—Cedar County				
The Bennett Gazette.....	W.	Wednesday.....	Ind.....	Ray R. Simpson
Bettendorf—Scott County				
Farm Bureau News.....	W.	Thursday.....	Ind.....	LeRoy E. Kakert
Blairstown—Benton County				
Blairstown Press.....	W.	Friday.....	Ind.-Rep.....	H. V. & G. A. Ellis
Blakesburg—Wapello County				
Blakesburg Excelsior.....	W.	Thursday.....	Ind.....	Gerald Young
Bloomfield—Davis County				
Bloomfield Democrat.....	W.	Thursday.....	Dem.....	K. F. Baldrige
Davis County Republican.....	W.	Tuesday.....	Rep.....	Ben L. Heady
Bonaparte—Van Buren County				
Record-Republican.....	W.	Thursday.....	Ind.....	Wm. R. Kerr
Boone—Boone County				
Boone News-Republican.....	D.	Ex. Sunday.....	Rep.....	Mrs. H. A. Garvey
Boyden—Sioux County				
Boyden Reporter.....	W.	Thursday.....	Rep.....	Calvin Stickle
Breda—Carroll County				
Breda News.....	W.	Wednesday.....	Ind.....	L. M. Quinlin
Bridgewater—Adair County				
Bridgewater Times.....	W.	Thursday.....	Ind.....	A. L. Evans
Brighton—Washington County				
Brighton Enterprise.....	W.	Thursday.....	Rep.....	R. W. Fillmore
Britt—Hancock County				
Britt-News Tribune.....	W.	Wednesday.....	Rep.....	John B. Anderson
Brooklyn—Poweshiek County				
Brooklyn Chronicle.....	W.	Thursday.....	Rep.....	L. L. Kinnamon
Buffalo Center—Winnebago County				
The Buffalo Center Tribune.....	W.	Thursday.....	Ind.....	G. A. Carman
Burlington—Des Moines County				
The Burlington Hawk-Eye Gazette.....	D.	Ex. Sunday.....	Ind.....	Clarence W. Moody
Labor News.....	W.	Thursday.....	Labor.....	P. L. Mennen
Cambridge—Story County				
Cambridge Leader.....	W.	Thursday.....	Rep.....	L. O. Langland
Carlisle—Warren County				
Carlisle Citizen.....	W.	Friday.....	Ind.....	R. E. Thorpe.
Carroll—Carroll County				
Daily Times Herald.....	D.	Ex. Sunday.....	Ind.-Rep.....	J. W. Wilson
Carson—Pottawatomie County				
Carson Times.....	W.	Thursday.....	Ind.....	R. W. Hendrix
Cascade—Dubuque County				
Cascade Pioneer Advertiser.....	W.	Thursday.....	Rep.....	Leo Sullivan
Casey—Guthrie County				
The Casey Vindicator.....	W.	Thursday.....	Rep.....	Fred E. Smith
Cedar Falls—Black Hawk County				
Cedar Falls Daily Record.....	D.	Ex. Sunday.....	Rep.....	Wm. V. Anthony
Dannevirke.....	W.	Thursday.....	Ind.....	Aug. L. Barg
Cedar Rapids—Linn County				
The Cedar Rapids Gazette.....	D.	D. & Sunday.....	Rep.....	H. E. Boyd
Cedar Rapidske Listy.....	W.	Wednesday.....	Ind.....	T. B. Hlubucek
Cedar Rapids Tribune.....	W.	Thursday.....	Ind.....	Morse E. Crozier
Labor News.....	M.	Friday.....	Labor.....	Fern Q. Atwood
Centerville—Appanoose County				
Daily Iowegian and Citizen.....	D.	Ex. Sunday.....	Rep.....	J. M. and Robt. Beck
Central City—Linn County				
Central City News-Letter and Springville New Era.....	W.	Thursday.....	Rep.....	T. W. Lewis
Chariton—Lucas County				
Chariton Herald-Patriot.....	W.	Thursday.....	Rep.....	B. M. Owings
Chariton Leader.....	W.	Tuesday.....	Dem.....	Will D. Allender
Charles City—Floyd County				
Charles City Daily Press.....	D.	Ex. Sunday.....	Rep.....	P. R. Bumbarger
Charter Oak—Crawford County				
Charter Oak Times.....	W.	Thursday.....	Rep.....	Wm. M. Nellor
Cherokee—Cherokee County				
The Cherokee Courier.....	W.	Thursday.....	Rep.....	Warren E. Reed
Cherokee Daily Times.....	D.	Ex. Sunday.....	Ind.....	D. R. Clark

Newspapers in Iowa—Continued

Place of Publication and Name of Paper	Edition	Publication Days	Political Character	Editor or Publisher
Churdan—Greene County Churdan Reporter.....	W.	Friday.....	Ind.....	Helen Easton and C. T. Kinnan
Clarence—Cedar County Clarence Sun.....	W.	Thursday.....	Rep.....	Chas. H. and H. A. Seaton
Clarinda—Page County Herald-Journal.....	S. W.	Mon. & Th.....	Rep.....	Carl Caswell
Clarion—Wright County Wright County Monitor.....	W.	Thursday.....	Rep.....	Wiley Beveridge, Paul Lindemeyer
Clarksville—Butler County Clarksville Star.....	W.	Thursday.....	Rep.....	Gomer Evans
Clear Lake—Cerro Gordo County Clear Lake Mirror.....	W.	Tuesday.....	Ind.....	B. Dayton Merriman
Clinton—Clinton County Clinton Herald.....	D.	Ex. Sunday...	Ind.....	C. Y. Hancock
Coggon—Linn County Coggon Monitor.....	W.	Thursday.....	Rep.....	Morse Crozier
Colfax—Jasper County The Colfax Tribune.....	W.	Thursday.....	Ind.....	S. E. & E. B. Tennant, Howard & Jack Williams
Collins—Story County Collins Gazette.....	W.	Thursday.....	Rep.....	J. R. Armstrong
Columbus Junction—Louisa County Columbus Gazette.....	W.	Thursday.....	Dem.....	B. H. Shearer
Conrad—Grundy County Conrad Record.....	W.	Thursday.....	Ind.....	E. E. Jebousek
Coon Rapids—Carroll County Coon Rapids Enterprise.....	W.	Friday.....	Rep.....	J. Thomas Rogers
Corning—Adams County Adams County Free Press.....	W.	Thursday.....	Ind.....	Paul S. Gauthier
Correctionville—Woodbury County Correctionville News.....	W.	Thursday.....	Rep.....	R. L. Harris
Corwith—Hancock County Corwith Herald.....	W.	Thursday.....	Rep.....	Elwood Geary
Corydon—Wayne County The Times-Republican.....	W.	Thursday.....	Rep.....	Lyle P. Bryan
Council Bluffs—Pottawattamie County Farmer-Labor Press.....	W.	Thursday.....	Ind.....	Marshall F. Lusk
Nonpareil.....	D.	D. & Sunday..	Ind.-Rep...	Robt. H. O'Brien
Cresco—Howard County Howard County Times & Plain Dealer.....	W.	Wednesday...	Rep.....	Mr. and Mrs. M. B. Jones
Creston—Union County Creston News Advertiser.....	D.	Ex. Sunday...	Ind.....	E. J. Van Norstrand
Cumberland—Cass County Cumberland Enterprise.....	W.	Thursday.....	Rep.....	Fay T. Powers
Dallas Center—Dallas County Dallas Center Times.....	W.	Thursday.....	Rep.....	Garth Mann
Danbury—Woodbury County Danbury Review.....	W.	Thursday.....	Dem.....	John M. Howley
Davenport—Scott County The Catholic Messenger.....	W.	Thursday.....	Ind.....	Rev. B. L. Barnes
The Daily Times.....	D.	Ex. Sunday...	Ind.-Rep...	Phil Adler
The Democrat & Leader.....	D.	Ex. Sunday...	Dem.....	Robt. L. Feeney
Dayton—Webster County The Dayton Review.....	W.	Thursday.....	Dem.....	Earl Blair
Decorah—Winnebago County Decorah Journal.....	W.	Thursday.....	Dem.....	L. Dale Ahern
Decorah Posten.....	W.	Thursday.....	Ind.....	Einar Lund
Decorah Public Opinion.....	W.	Monday.....	Rep.....	L. Dale Ahern
Deep River—Poweshiek County Deep River Record.....	W.	Thursday.....	Rep.....	Garrett and Garrett
Denison—Crawford County The Denison Bulletin.....	W.	Friday.....	Ind.....	Richard Knowles
Denison Review.....	W.	Tuesday.....	Ind.....	Byron Phillips
Denver—Bremer County Times.....	W.	Thursday.....	Ind.....	W. G. and Helen Vanderburg

Newspapers in Iowa—Continued

Place of Publication and Name of Paper	Edition	Publication Days	Political Character	Editor or Publisher
Des Moines—Polk County				
The American Citizen.....	W.	Thursday.....	Ind.....	Leo Sarcone
Beaverdale News.....	W.	Friday.....	Ind.....	R. E. Thorpe
Des Moines Daily Record.....	D.	Ex. Sundays & holidays.....	Rep.....	E. G. McIntire
Highland Park News.....	W.	Thursday.....	Ind.....	Pearl Page
Des Moines Register.....	D.	D. & Sunday.....	Ind.....	Lauren Soth
Des Moines Tribune.....	D.	Ex. Sunday.....	Ind.....	Lauren Soth
Iowa Bystander.....	W.	Thursday.....	Rep.....	James B. Morris
Iowa Jewish News.....	W.	Friday.....	Ind.....	Jack Wolfe
Iowa Federationist.....	W.	Friday.....	Ind.....	H. W. Lightfoot
Messenger.....	W.	Friday.....	Cath.....	R. J. Conley
The Messenger-News.....	W.	Thursday.....	Ind.....	Leonard E. Wetmore
Polk County Legal Record.....	W.	Wednesday.....	Ind.....	J. S. Hagen
DeWitt—Clinton County				
DeWitt Observer.....	W.	Thursday.....	Rep.....	Bob Parrott
Dexter—Dallas County				
Sentinel.....	W.	Thursday.....	Rep.....	L. S. Heins
Diagonal—Ringgold County				
Diagonal Reporter.....	W.	Thursday.....	Ind.....	H. W. Turnbull
Donnellson—Lee County				
The Donnellson Review.....	W.	Thursday.....	Rep.....	Guy Harris
Dows—Wright County				
Wright County Reporter.....	W.	Thursday.....	Rep.....	I. H. Jensen
Dubuque—Dubuque County				
Dubuque Leader.....	W.	Friday.....	Ind.....	R. A. White
Telegraph Herald.....	D.	D. & Sunday.....	Ind.....	F. W. Woodard
Dumont—Butler County				
The Dumont Journal.....	W.	Wednesday.....	Ind.....	Wm. C. Hoogh
Dunlap—Harrison County				
Dunlap Reporter.....	W.	Thursday.....	Ind.....	W. J. Seeley
Durant—Cedar County				
Durant News.....	W.	Thursday.....	Rep.....	Warren Smith
Dyersville—Dubuque County				
Dyersville Commercial.....	W.	Wednesday.....	Dem.....	F. J. Smith Estate
Dysart—Tama County				
Dysart Reporter.....	W.	Thursday.....	Rep.....	Robert Schloterback
Eagle Grove—Wright County				
Eagle Grove Eagle.....	W.	Thursday.....	Rep.....	M. B. Crabbe
Earlham—Madison County				
The Earlham Echo.....	W.	Thursday.....	Ind.....	L. R. Goeldner
Early—Sac County				
The Early News.....	W.	Thursday.....	Ind.....	Wayne Miller
Eddyville—Wapello County				
Eddyville Tribune.....	W.	Thursday.....	Ind.....	Frank D. Brown
Eldon—Wapello County				
The Eldon Forum.....	W.	Thursday.....	Rep.....	Richard David
Eldora—Hardin County				
Eldora Herald-Ledger.....	W.	Tuesday.....	Ind.....	Geo. R. Stauffacher
Hardin County Index.....	W.	Friday.....	Rep.....	Geo. R. Stauffacher
Elgin—Fayette County				
Elgin & Clermont Echo.....	W.	Thursday.....	Ind.....	R. P. Strauch
Elkader—Clayton County				
Clayton County Register.....	W.	Thursday.....	Rep.....	H. S. Griffith
Elkhorn—Shelby County				
Elkhorn-Kimballton Review.....	W.	Thursday.....	Rep.....	Paul L. Griffith
Ellsworth—Hamilton County				
The Ellsworth News.....	W.	Wednesday.....	Rep.....	Marvin E. Brown
Emmetsburg—Falo Alto County				
Emmetsburg Democrat.....	W.	Thursday.....	Dem.....	Gilbert Knudson
Emmetsburg Reporter.....	W.	Tuesday.....	Rep.....	Thomas M. Kelley
Essex—Page County				
The Independent.....	W.	Thursday.....	Rep.....	Lester King
Estherville—Emmet County				
Estherville Enterprise.....	W.	Thursday.....	Rep.....	Geo. K. Allen
Estherville Daily News.....	D.	Ex. Sunday.....	Ind.....	Deemer Lee
Everly—Clay County				
The Everly News.....	W.	Thursday.....	Dem.....	Wm. J. Gibbs
Exira—Audubon County				
Audubon County Journal.....	W.	Thursday.....	Ind.....	Frank Wells
Fairfield—Jefferson County				
Fairfield Daily Ledger.....	D.	Ex. Sunday.....	Ind.....	W. E. Williams
Farmington—Van Buren County				
Tri-County News.....	W.	Thursday.....	Rep.....	A. W. Shontz

Newspapers in Iowa—Continued

Place of Publication and Name of Paper	Edition	Publication Days	Political Character	Editor or Publisher
Fayette—Fayette County Fayette County Leader.....	W.	Thursday.....	Ind.....	W. S. Irwin
Fonda—Pocahontas County The Fonda Times.....	W.	Thursday.....	Ind.....	Wm. E. Brown
Fontanelle—Adair County The Fontanelle Observer.....	W.	Thursday.....	Rep.....	W. E. Littler
Forest City—Winnebago County Winnebago-Hancock Summit.....	W.	Thursday.....	Rep.....	B. F. Carter, Jr.
Fort Dodge—Webster County Messenger & Chronicle.....	D.	Ex. Sunday.....	Ind-Rep.....	W. S. Merryman
Fort Madison—Lee County Evening Democrat.....	D.	Ex. Sunday.....	Ind.....	W. T. Mershon
Fredricksburg—Chickasaw County News.....	W.	Thursday.....	Ind.....	Tom D. Conklin
Fremont—Mahaaska County Fremont Gazette.....	W.	Thursday.....	Ind.....	Alvan B. Jones
Garner—Hancock County... Garner Leader & Signal.....	W.	Wednesday.....	Rep.....	C. D. Elling
Garwin—Tama County Garwin Sun.....	W.	Friday.....	Ind.....	P. M. Luckinbill
George—Lyon County Lyon County News.....	W.	Thursday.....	Rep.....	C. J. Fitzgerald
Gladbrook—Tama County The Tama Northern.....	W.	Friday.....	Ind.....	A. C. West
Glenwood—Mills County Opinion-Tribune.....	W.	Thursday.....	Rep.....	Ken Randall
Glidden—Carroll County The Glidden Graphic.....	W.	Thursday.....	Rep.....	Wm. R. Ferguson
Gowrie—Webster County The Gowrie News.....	W.	Thursday.....	Rep.....	Lorimer Patton
Graettinger—Palo Alto County The Graettinger Times.....	W.	Thursday.....	Dem.....	Palmer T. Cody
Grand Junction—Greene County Globe-Free Press.....	W.	Thursday.....	Ind.....	Wm. Watt
Granger—Dallas County The Granger Citizen.....	W.	Friday.....	Ind.....	R. E. Thorpe
Greene—Butler County The Iowa Recorder.....	W.	Wednesday.....	Dem.....	Wayne C. Fischer
Greenfield—Adair County Adair County Free Press.....	W.	Thursday.....	Ind.....	K. H. Sidney
Grimes—Polk County The Grimes Citizen.....	W.	Friday.....	Ind.....	R. E. Thorpe
Grinnell—Poweshiek County Grinnell Herald-Register.....	S. W.	Mon. & Thurs.	Rep.....	L. B. Watt
Griswold—Cass County Griswold American.....	W.	Wednesday.....	Rep.....	B. D. Lindvall
Grundy Center—Grundy County Grundy Register.....	W.	Thursday.....	Ind.....	LeRoy Vanderwicken
Farm Bureau Spokesman.....	W.	Saturday.....	Ind.....	Ralph W. Anderson
Guthrie Center—Guthrie County The Guthrie.....	W.	Tuesday.....	Rep.....	Charles P. Gonzales
The Guthrie Center Times.....	W.	Thursday.....	Rep.....	Charles P. Gonzales
Guttenburg—Clayton County The Guttenberg Press.....	W.	Thursday.....	Ind.....	Charles Millham
Hamburg—Fremont County Hamburg Reporter.....	W.	Thursday.....	Ind.....	John D. Field
Hampton—Franklin County Hampton Chronicle.....	W.	Thursday.....	Rep.....	Dwight V. Purcell
The Hampton Times.....	W.	Tuesday.....	Ind.....	E. J. McLoone
Harlan—Shelby County Harlan News-Advertiser.....	W.	Tuesday.....	Rep.....	Richard Barton
The Harlan Tribune.....	W.	Friday.....	Dem.....	Leo Mores
Hartley—O'Brien County The Hartley Sentinel.....	W.	Thursday.....	Rep.....	W. R. Vezina
Hawarden—Sioux County Hawarden Independent.....	W.	Thursday.....	Ind.....	R. T. Gebbie
Hedrick—Keokuk County The Hedrick Journal.....	W.	Wednesday.....	Rep.....	R. E. Jones
Hinton—Plymouth County The Hinton Progress.....	W.	Thursday.....	Ind.....	R. E. Nurnberg
Holstein—Ida County The Holstein Advance.....	W.	Thursday.....	Rep.....	Bruce Bye
Hopkinton—Delaware County The Hopkinton Leader.....	W.	Thursday.....	Rep.....	Wm. Hart

Newspapers in Iowa—Continued

Place of Publication and Name of Paper	Edition	Publication Days	Political Character	Editor or Publisher
Hubbard—Hardin County The Hubbard Review	W.	Thursday	Rep.	L. L. Sievert
Hudson—Black Hawk County Hudson Herald	W.	Thursday	Rep.	W. M. Sanders
Hull—Sioux County The Sioux County Index	W.	Thursday	Ind.	Marion J. Kempers
Humboldt—Humboldt County The Humboldt Republican & Independent	S. W.	Tues & Fri.	Rep.	Lawrence Jaqua
Humeston—Wayne County The Humeston New Era	W.	Wednesday	Ind.	Merle E. Stanley
Ida Grove—Ida County Ida County Pioneer Record	W.	Thursday	Ind.-Rep.	Dale Merrill
Independence—Buchanan County Independence Bulletin-Journal	W.	Friday	Rep.	Reeves Hall
Independence—Buchanan County Independence Conservative	W.	Tuesday	Ind.	Reeves Hall
Indianola—Warren County Record-Herald & Indianola Tribune	S. W.	Tues. & Thurs.	Rep.	Don L. Berry
Iawood—Lyon County The Iawood Herald	W.	Thursday	Ind.	E. W. Stearns
Iowa City—Johnson County The Daily Iowan	D.	Ex. Monday	Ind.	
Iowa City—Johnson County Iowa City Press-Citizen	D.	Ex. Sunday	Ind.	W. T. Hageboeck
Iowa Falls—Hardin County Hardin County Times	W.	Tuesday	Ind.	Carl F. Hamilton
Iowa Falls—Hardin County Iowa Falls Citizen	W.	Thursday	Ind.	Carl F. Hamilton
Irwin—Shelby County Irwin Enterprise	W.	Thursday	Ind.	Norman E. Christensen
Jefferson—Greene County Jefferson Bee	W.	Tuesday	Ind.-Rep.	Fred Morain
Jefferson—Greene County The Jefferson Herald	W.	Thursday	Ind.-Rep.	Fred Morain
Jesup—Buchanan County Citizens Herald	W.	Thursday	Rep.	Chester Wright
Jewell—Hamilton County The Jewell Record	W.	Thursday	Rep.	Palmer Erickson
Kalona—Washington County Kalona News	W.	Thursday	Ind.	Ralph Baer
Kanawha—Hancock County Kanawha Reporter	W.	Wednesday	Ind.	E. A. Petersen
Kellerton—Ringgold County Kellerton Globe	W.	Thursday	Rep.	Bert Ballou
Keokuk—Lee County Daily Gate City	D.	Ex. Sunday	Ind.	Dale E. Carrell
Keosauqua—Van Buren County The County Register	W.	Thursday	Ind.	Bess M. Leek
Keota—Keokuk County The Keota Eagle	W.	Thursday	Ind.	Robt. Beck
Kingsley—Plymouth County News-Times	W.	Thursday	Ind.	F. M. Beardley
Kiron—Crawford County The Kiron News	W.	Friday	Ind.	Robert B. Lyon
Klemme—Hancock County The Klemme Times	W.	Wednesday	Rep.	Lyndon E. Kilgore
Knoxville—Marion County The Knoxville Express	W.	Thursday	Dem.	Casey Brothers
Knoxville—Marion County Knoxville Journal	W.	Thursday	Rep.	F. W. Beckman
Lake City—Calhoun County Graphic	W.	Thursday	Rep.	P. I. Colvig
Lake Mills—Winnebago County Lake Mills Graphic	W.	Wednesday	Rep.	G. W. Aasgaard
Lake Park—Dickinson County The Lake News	W.	Thursday	Ind.	T. Milan Bragg
Lake View—Sac County Lake View Resort	W.	Thursday	Ind.	W. K. Hunter
Lakota—Kossuth County Lakota Review	W.	Friday	Ind.	Geo. A. Carman
Lamoni—Desatur County Lamoni Chronicle	W.	Thursday	Ind.	Jack R. Terry
Lamont—Buchanan County Lamont Leader	W.	Thursday	Rep.	E. A. Tennis
Lansing—Allamakee County Allamakee Journal	W.	Wednesday	Dem.	M. J. Dunlevy
LaPorte City—Black Hawk County Progress-Review	W.	Thursday	Rep.	James Bennett
Laurens—Pocahontas County The Laurens Sun	W.	Thursday	Ind.	Neil L. Maurer

Newspapers in Iowa—Continued

Place of Publication and Name of Paper	Edition	Publication Days	Political Character	Editor or Publisher
LeMars—Plymouth County				
LeMars Globe-Post.....	S. W.	Mon. & Thurs.	Ind.	R. F. Starzl
LeMars Sentinel.....	W.	Wednesday	Rep.	Chan. Pitts, Jr.
Lenox—Taylor County				
Lenox Time Table.....	W.	Thursday	Rep.	C. E. Stark
Leon—Decatur County				
Leon Journal-Reporter.....	W.	Thursday	Ind.	W. L. Lindsey
Lime Springs—Howard County				
The Herald.....	W.	Thursday	Ind.	Carl B. Cassidy
Lockrid—Jefferson County				
Lockridge Times.....	W.	Thursday	Rep.	Walter E. Prouty
Logan—Harrison County				
Harrison County Herald-Observer.....	W.	Thursday	Ind.	Mrs. Clara Hook, Gerald D. and D. M. Bloom
Lohrville—Calhoun County				
Lohrville Enterprise.....	W.	Thursday	Ind.	Mrs. Helen Easton
Lone Tree—Johnson County				
Lone Tree Reporter.....	W.	Thursday	Ind.	Stuart Bell
Lorimor—Union County				
Lorimorian.....	W.	Thursday	Ind.	L. H. Steen
Lost Nation—Clinton County				
The Press.....	W.	Thursday	Ind.	Mrs. A. A. Bowman
Lovilia—Monroe County				
Lovilia Press.....	W.	Thursday	Rep.	Chas. and Chloe Coon
Lowden—Cedar County				
The Lowden News.....	W.	Wednesday	Rep.	S. E. and R. S. Sennett
LuVerne—Kossuth County				
LuVerne Tribune.....	W.	Wednesday	Ind.	Donald E. Roos
Madrid—Boone County				
Madrid Register-News.....	W.	Thursday	Rep.	J. G. Lucas
Mallard—Palo Alto County				
Mallard Leader.....	W.	Thursday	Rep.	LeRoy Overstreet
Malvern—Mills County				
The Malvern Leader.....	W.	Thursday	Rep.	F. A. Wortman
Manchester—Delaware County				
Manchester Democrat-Radio.....	W.	Tuesday	Dem.	J. E. Goodwin
Manchester Press.....	W.	Thursday	Rep.	J. E. Goodwin
Manilla—Crawford County				
The Manilla Times.....	W.	Thursday	Ind.	Jane N. Christensen
Manly—Worth County				
Manly Signal.....	W.	Thursday	Rep.	Rush A. Culver
Manning—Carroll County				
The Manning Monitor.....	W.	Thursday	Ind.	A. H. Sanders
Manson—Calhoun County				
The Manson Journal.....	W.	Thursday	Rep.	Lloyd E. Jones
Mapleton—Monona County				
The Mapleton Press.....	W.	Thursday	Rep.	Richard F. Lebbs
Maquoketa—Jackson County				
The Maquoketa Community Press.....	W.	Tuesday	Rep.	Robert T. Melvold
Jackson Sentinel.....	W.	Friday	Ind.	Frances Melvold
Marathon—Buena Vista County				
The Marathon Republic.....	W.	Thursday	Rep.	Merle R. Fish
Marcus—Cherokee County				
The Marcus News.....	W.	Thursday	Ind.	T. C. Lighter
Marengo—Iowa County				
The Pioneer Republican.....	W.	Thursday	Ind.	G. A. and H. V. Ellis
Marion—Linn County				
The Marion Sentinel.....	W.	Thursday	Rep.	Ralph P. Young
Marshalltown—Marshall County				
Marshalltown Times-Republican.....	D.	Ex. Sunday	Rep.	Paul G. Norris
Mason City—Cerro Gordo County				
Mason City Globe-Gazette.....	D.	Ex. Sunday	Ind.-Rep.	W. Earl Hall
Massena—Cass County				
Massena News.....	W.	Thursday	Rep.	A. L. Evans
Maxwell—Story County				
The Maxwell Tribune.....	W.	Thursday	Rep.	R. L. Dustin
McGregor—Clayton County				
North Iowa Times.....	W.	Thursday	Dem.	Fred G. Huesch
Mechanicsville—Cedar County				
Pioneer-Press & Stanford Herald.....	W.	Thursday	Rep.	Hugh Doty
Mediapolis—Des Moines County				
Mediapolis New Era.....	W.	Thursday	Ind.	Walden T. Smith
Melbourne—Marshall County				
Marshall County Record.....	W.	Thursday	Ind.	M. C. Burnham

Newspapers in Iowa—Continued

Place of Publication and Name of Paper	Edition	Publication Days	Political Character	Editor or Publisher
Millford—Dickinson County Millford Mail.....	W.	Thursday.....	Dem.....	Art Schuneman
Milo—Warren County The Milo Motor.....	W.	Thursday.....	Ind.....	C. P. Shane, Jr.
Minden—Pottawattamie County Minden News.....	W.	Wednesday.....	Ind.....	T. J. Frey
Missouri Valley—Harrison County The Daily Times.....	D.	Ex. Saturday & Sunday.....	Ind.....	Willard M. S. Dale and C. B. Crouch
The Harrison County News.....	W.	Friday.....	Ind.....	Willard M. S. Dale and C. B. Crouch
Mitchellville—Polk County The Index.....	W.	Thursday.....	Ind.....	M. J. Blesz
Monona—Clayton County Monona Leader.....	W.	Thursday.....	Ind.....	R. A. Nehls
Monroe—Jasper County Mirror.....	W.	Thursday.....	Ind.....	Al Disrud and Warren Burman
Montezuma—Powsheick County The Montezuma Republican.....	W.	Thursday.....	Rep.....	David Sutherland, Jr.
Monticello—Jones County The Monticello Express.....	S. W.	Mon. & Thurs.	Rep.....	H. M. Jones
Moorhead—Monona County Moorhead Times.....	W.	Thursday.....	Rep.....	H. A. Kelley
Moravia—Appanoose County The Moravia Union.....	W.	Thursday.....	Rep.....	Raymond Dhority
Morning Sun—Louisa County Morning Sun News-Herald.....	W.	Thursday.....	Rep.....	W. D. Allen
Moulton—Appanoose County Moulton Weekly Tribune.....	W.	Thursday.....	Rep.....	R. R. Eby
Mount Ayr—Ringgold County Mount Ayr Record-News.....	W.	Thursday.....	Rep.....	Franklin Spurrier
Mount Pleasant—Henry County Mount Pleasant Free Press.....	W.	Thursday.....	Ind.....	A. M. Patterson
Mount Pleasant News.....	D.	Ex. Sunday.....	Rep.....	Chas. S. and L. K. Roger and A. M. Patterson
Mount Vernon—Linn County Mount Vernon Hawkeye Record & The Lisbon Herald.....	W.	Thursday.....	Rep.....	Jas. W. McCutcheon
Moville—Woodbury County Moville Record.....	W.	Thursday.....	Ind.....	H. F. Felhaber
Muscatine—Muscatine County The Muscatine Journal.....	D.	Ex. Sunday.....	Ind.....	C. Lloyd Bunker
Nashua—Chickasaw County Nashua Reporter.....	W.	Thursday.....	Ind.....	Tom D. Conklin
Neola—Pottawattamie County Neola Gazette-Reporter.....	W.	Thursday.....	Ind.....	T. J. Frey
Nevada—Story County Nevada Evening Journal.....	D.	Ex. Sunday.....	Ind.-Rep.....	Donald V. Hall
Newell—Buena Vista County The Newell Mirror.....	W.	Thursday.....	Ind.....	Boyd Schultz
New Hampton—Chickasaw County New Hampton Economist.....	W.	Tuesday.....	Ind.....	John Fueling
New Hampton Tribune.....	W.	Thursday.....	Ind.....	John Fueling
New London—Henry County New London Journal.....	W.	Thursday.....	Ind.....	E. E. Wessel
New Sharon—Mahaska County New Sharon Star.....	W.	Thursday.....	Rep.....	Harry Bond
Newton—Jasper County Newton Daily News.....	D.	Ex. Sunday.....	Rep.....	L. O. Brewer
New Virginia—Warren County The New Virginian.....	W.	Thursday.....	Dem.....	Clifford P. Shane, Jr.
Nora Springs—Floyd County Nora Springs Advertiser.....	W.	Thursday.....	Ind.....	R. R. Moos
North English—Iowa County North English Record.....	W.	Thursday.....	Rep.....	Carl L. Heggendorf
Northwood—Worth County The Northwood Anchor & Index.....	W.	Thursday.....	Rep.....	John E. Van der Linden
Norwalk—Warren County The Norwalk Citizen.....	W.	Friday.....	Ind.....	R. E. Thorpe
Norway—Benton County Benton County Star.....	W.	Tuesday.....	Ind.....	R. O. Burrows, Jr.
Oakland—Pottawattamie County The Oakland Acorn.....	W.	Thursday.....	Rep.....	Roger A. Lubke

Newspapers in Iowa—Continued

Place of Publication and Name of Paper	Edition	Publication Days	Political Character	Editor or Publisher
Ocheyedan—Osceola County Ocheyedan Press.....	W.	Thursday.....	Rep.....	Robt. K. Reiste
Odebolt—Sac County The Odebolt Chronicle.....	W.	Thursday.....	Ind.....	Richard P. Wagner
Oelwein—Fayette County Oelwein Daily Register.....	D.	Ex. Sunday.....	Rep.....	Low Warren
Ogden—Boone County Ogden Reporter.....	W.	Thursday.....	Rep.....	Carl E. Sexauer
Onawa—Monona County Onawa Democrat.....	W.	Thursday.....	Dem.....	Fred W. and Wm. H. Wonder
Onawa Sentinel.....	W.	Thursday.....	Rep.....	Clara E. Kelley
Orange City—Sioux County The Sioux County Capital.....	W.	Thursday.....	Rep.....	Fred Roach
Osage—Mitchell County Mitchell County Press & Osage News.....	W.	Thursday.....	Ind.....	Jackson N. Baty
Osceola—Clarke County Osceola Sentinel.....	W.	Thursday.....	Rep.....	J. M. Grimes and F. L. Abbott
Osceola Tribune.....	W.	Tuesday.....	Ind.....	Grimes and Abbott
Oskaloosa—Mahaska County Oskaloosa Daily Herald.....	D.	Ex. Sunday.....	Rep.....	A. K. Walling
Oskaloosa Tribune-Press.....	W.	Friday.....	Rep.....	Geo. & Thelma Draper
Ossian—Winneshek County The Ossian Bee.....	W.	Thursday.....	Dem.....	Don Amundsen
Ottumwa—Wapello County Ottumwa Daily Courier.....	D.	Ex. Sunday.....	Rep.....	C. S. Johnston
Panora—Guthrie County Guthrie County Vedette.....	W.	Thursday.....	Ind.....	Gus and Lee Stoy
Parkersburg—Bulter County Parkersburg Eelipse.....	W.	Thursday.....	Dem.....	Dan J. P. Ryan
Paullina—O'Brien County The Paullina Times.....	W.	Thursday.....	Rep.....	D. S. Robinson
Pella—Marion County The Pella Chronicle.....	W.	Thursday.....	Ind.....	Geo. Ver Steeg
Perry—Dallas County Perry Daily Chief.....	D.	Ex. Sunday.....	Rep.....	G. E. Whitehead
Peterson—Clay County The Peterson Patriot.....	W.	Thursday.....	Rep.....	Roy A. Jarnagin
Pierson—Woodbury County Pierson Progress.....	W.	Thursday.....	Ind.....	Robert T. Bramson
Plainfield—Black Hawk County Plainfield News.....	W.	Wednesday.....	Rep.....	J. D. & Grace D. Bailey
Pleasantville—Marion County Marion County News.....	W.	Thursday.....	Rep.....	E. W. Stephenson
Pocahontas County Pocahontas Record-Democrat.....	W.	Thursday.....	Ind.....	Dale E. Boyd
Polk City—Polk County The Polk City Citizen.....	W.	Friday.....	Ind.....	R. E. Thorpe
Pomeroy—Calhoun County The Pomeroy Herald.....	W.	Thursday.....	Rep.....	R. G. George
Postville—Allamakee County Postville Herald.....	W.	Wednesday.....	Rep.....	C. W. DeGarmo
Prairie City—Jasper County Prairie City News.....	W.	Thursday.....	Rep.....	Dennis Groe
Preston—Jackson County The Preston Times.....	W.	Wednesday.....	Rep.....	Edwin B. Black
Pringhar—O'Brien County O'Brien County Bell.....	W.	Wednesday.....	Rep.....	Harold Grafton
Radcliffe—Hardin County Radcliffe Signal.....	W.	Thursday.....	Rep.....	Will H. Cornell
Rake—Winnebago County Register.....	W.	Thursday.....	Rep.....	Theo. Klemesrud
Randolph—Fremont County Randolph Enterprise.....	W.	Thursday.....	Ind.....	W. B. and Mary Estes
Redfield—Dallas County Redfield Review.....	W.	Thursday.....	Rep.....	L. S. Heins
Red Oak—Montgomery County The Red Oak Express.....	S. W.	Mon. & Thurs.	Rep.....	Thos. D. Murphy
Reinbeck—Grundy County Reinbeck Courier.....	W.	Thursday.....	Rep.....	Leroy A. Moser
Remsen—Plymouth County Bell-Enterprise.....	W.	Thursday.....	Dem.....	Eugene F. Kieffer

Newspapers in Iowa—Continued

Place of Publication and Name of Paper	Edition	Publication Days	Political Character	Editor or Publisher
Renwick—Humboldt County Renwick Times.....	W.	Thursday.....	Ind.....	W. I. Christofferson
Rhodes—Marshall County Tribune.....	W.	Thursday.....	Ind-Rep....	M. C. Burnham
Riceville—Mitchell County Recorder.....	W.	Thursday.....	Ind.....	Bess Arsers Hewitt
Richland—Keokuk County The Richland Clarion.....	W.	Thursday.....	Rep.....	A. J. Kelly
Ringsted—Emmet County Ringsted Dispatch.....	W.	Thursday.....	Dem.....	E. M. Crosswait
Rockford—Floyd County Rockford Register.....	W.	Wednesday...	Ind-Dem....	Chas. H. Houdek
Rock Rapids—Lyon County Lyon County Reporter.....	W.	Thursday.....	Rep.....	Paul Smith
Rock Valley—Sioux County Rock Valley Bee.....	W.	Thursday.....	Ind.....	Paul Dean
Rockwell City—Calhoun County Rockwell City Advocate.....	W.	Thursday.....	Rep.....	C. E. Treman
Roland—Story County Roland Record.....	W.	Thursday.....	Rep.....	W. B. Rod
Rolfe—Pocahontas County The Rolfe Arrow.....	W.	Thursday.....	Ind.....	Robt. Swan
Russell—Lucas County The Union-Tribune.....	W.	Thursday.....	Ind.....	L. B. Dickinson
Ruthven—Palo Alto County The Ruthven Free Press.....	W.	Wednesday...	Rep.....	S. W. Dah
Sabula—Jackson County The Sabula Gazette & Miles Reporter.....	W.	Thursday.....	Dem.....	Robt. Fulton
Sac City—Sac County The Sac Sun.....	W.	Thursday.....	Ind-Rep....	Charles A. Hacke
St. Ansgar—Mitchell County St. Ansgar Enterprise.....	W.	Thursday.....	Rep.....	Kerbert M. Gjertson
Salem—Henry County Salem Weekly News.....	W.	Thursday.....	Dem.....	J. W. Moxley
Sanborn—O'Brien County Sanborn Pioneer.....	W.	Thursday.....	Rep.....	Jim Wilson
Schaller—Sac County The Schaller Herald.....	W.	Friday.....	Rep.....	Robt. H. Hennessy
Schleswig—Crawford County Schleswig Leader.....	W.	Thursday.....	Ind.....	Robert B. Lyon
Seranton—Greene County Seranton Journal.....	W.	Thursday.....	Rep.....	D. M. Nixon
Seymour—Wayne County The Seymour Herald.....	W.	Thursday.....	Ind.....	Wayne P. Davis
Sheffield—Franklin County Sheffield Press.....	W.	Thursday.....	Ind.....	E. F. Sullivan
Shelby—Shelby County Shelby News.....	W.	Friday.....	Ind.....	Leonard B. Shaw
Sheldon—O'Brien County The Sheldon Mail.....	W.	Wednesday...	Rep.....	Paul C. Woods
Sheldon Sun.....	W.	Wednesday...	Rep.....	Brice Worthington
Shell Rock—Butler County The News.....	W.	Thursday.....	Rep.....	W. G. and Helen Vanderburg
Shenandoah—Page County The Evening Sentinel.....	D.	Ex. Sat. and Sunday.....	Rep.....	W. D. Archie
Sibley—Osceola County Sibley Gazette-Tribune.....	W.	Thursday.....	Rep.....	L. A. McCutcheon
Sidney—Fremont County Sidney Argus-Herald.....	W.	Thursday.....	Ind.....	Dave West, R. L. Crose
Sigourney—Keokuk County Keokuk County News.....	W.	Thursday.....	Rep.....	L. M. Turnbull
Sigourney Review.....	W.	Wednesday...	Dem.....	Don J. Adams
Sioux Center—Sioux County Sioux Center News.....	W.	Thursday.....	Ind.....	Byron Hess
Sioux City—Woodbury County Daily Reporter.....	D.	Ex. Sat. and Sunday.....	Ind.....	W. C. Slotsky
The Lutheran Monitor.....	W.	Thursday.....	Luth.....	Rev. D. E. Robinson
Sioux City Journal-Tribune.....	D.	Daily & Sun..	Ind.....	W. R. Perkins
Sioux Rapids—Buena Vista County The Sioux Rapids Bulletin-Press.....	W.	Thursday.....	Rep.....	R. K. Coffman and T. H. Witter

Newspapers in Iowa—Continued

Place of Publication and Name of Paper	Edition	Publication Days	Political Character	Editor or Publisher
Slater—Story County Slater News.....	W.	Thursday.....	Rep.....	Phil Rood
Soldier—Monona County Sentinel.....	W.	Thursday.....	Ind.....	John T. Wade
Solon—Johnson County Economist.....	W.	Thursday.....	Ind.....	H. R. & Celia Arndson
Spencer—Clay County Spencer Daily Reporter.....	D.	Ex. Sat. and Sunday.....	Rep.....	R. R. Jackson G. H. Williams
Sunday Times.....	W.	Sunday.....	Rep.....	
Spirit Lake—Dickinson County Beacon.....	W.	Thursday.....	Rep.....	Robt. C. Webb
Staceyville—Mitchell County The Staceyville Monitor.....	W.	Thursday.....	Rep.....	Wm. R. Brown
Stanton—Montgomery County Stanton Viking.....	W.	Thursday.....	Ind.....	Bernard Wickstrom
State Center—Marshall County Enterprise.....	W.	Thursday.....	Rep.....	M. C. Watson
Storm Lake—Buena Vista County Storm Lake Pilot-Tribune.....	W.	Thursday.....	Rep.....	W. C. Jarnagin and Phil G. Jarnagin
Storm Lake Register.....	W.	Tuesday.....	Rep.....	W. C. Jarnagin and Phil G. Jarnagin
Story City—Story County Herald.....	W.	Thursday.....	Rep.....	Art & Jean Olson
Stratford—Hamilton County Courier.....	W.	Thursday.....	Rep.....	C. E. Peterson
Strawberry Point—Clayton County Clayton County Press-Journal.....	W.	Thursday.....	Ind.....	Victor Gallo
Stuart—Guthrie County Stuart Herald.....	W.	Thursday.....	Rep.....	Ward Koons
Sumner—Bremer County Sumner Gazette.....	W.	Thursday.....	Dem.....	J. R. Hoyer
Sutherland—O'Brien County Sutherland Courier.....	W.	Thursday.....	Rep.....	H. L. Harris
Swea City—Kossuth County Swea City Herald.....	W.	Thursday.....	Ind.-Rep...	Robert A. Schwartz
Tabor—Fremont County The Tabor Beacon.....	W.	Wednesday.....	Ind.....	Sidney Newlon
Tama—Tama County Tama News-Herald.....	W.	Thursday.....	Ind.....	David Hynek
Terril—Dickinson County Terril Record.....	W.	Thursday.....	Ind.....	Nona Johnson
Thompson—Winnebago County Thompson Courier.....	W.	Thursday.....	Rep.....	Theo. Klemesrud
Thornton—Cerro Gordo County Thornton Enterprise.....	W.	Friday.....	Ind.....	Victor Groh
Tipton—Cedar County The Tipton Advertiser.....	W.	Thursday.....	Rep.....	J. E. Chamberlain
Tipton Conservative.....	W.	Thursday.....	Ind.....	Geo. Langdon
Titonka—Kossuth County Titonka Topic.....	W.	Thursday.....	Ind.....	Frank Clark
Toledo—Tama County The Toledo Chronicle.....	W.	Thursday.....	Ind.....	Jim Bruce
Traer—Tama County Traer Star Clipper.....	W.	Friday.....	Rep.....	Harry E. Taylor
Treynor—Pottawattamie County Treynor Record.....	W.	Thursday.....	Dem.....	Emmett E. Bulter
Tripoli—Bremer County Tripoli Leader.....	W.	Wednesday.....	Rep.....	Wm. A. Buckley
Ute—Monona County Ute Independent.....	W.	Thursday.....	Dem.....	Geo. Trontvet
Vail—Crawford County The Vail Observer.....	W.	Wednesday.....	Rep.....	M. J. Monaghan
Victor—Iowa County The Victor Record.....	W.	Thursday.....	Rep.....	E. I. Lawton
Villisca—Montgomery County The Villisca Review.....	W.	Thursday.....	Ind.-Rep...	E. W. Carpenter
Vinton—Benton County Cedar Valley Daily Times.....	D.	Ex. Sunday.....	Ind.....	M. P. Kruse
Wall Lake—Sac County The Wall Lake Blade.....	W.	Thursday.....	Ind.....	William W. Way
Walnut—Pottawattamie County The Walnut Bureau.....	W.	Thursday.....	Ind.....	Wm. Chaffee

Newspapers in Iowa—Continued

Place of Publication and Name of Paper	Edition	Publication Days	Political Character	Editor or Publisher
Wapello—Louisa County The Wapello Republican.....	W.	Thursday.....	Rep.....	Jas. Hodges
Washington—Washington County The Evening Journal.....	D.	Ex. Sunday...	Ind.-Rep...	R. E. Shannon
Waterloo—Black Hawk County Waterloo Daily Courier.....	D.	Ex. Saturday..	Ind.-Rep...	Robt. J. McCoy
Waucoma—Fayette County Sentinel & Jericho Community Echo.....	W.	Thursday.....	Ind.....	H. W. Brueckel
Waukeo—Dallas County The Waukeo Citizen.....	W.	Friday.....	Ind.....	R. E. Thorpe
Waukon—Allamakee County The Democrat.....	W.	Thursday.....	Ind.....	Louis E. Hull
Waukon Republican & Standard.....	W.	Tuesday.....	Rep.....	Leslie K. Hull
Waverly—Bremer County Waverly Democrat.....	W.	Friday.....	Ind.....	F. C. Grawe
Bremer County Independent.....	W.	Wednesday...	Ind.....	Carl F. Grawe
Wayland—Henry County Wayland News.....	W.	Thursday.....	Ind.....	Virgil Blosser
Webster City—Hamilton County Daily Freeman-Journal.....	D.	Ex. Sunday...	Rep.....	W. J. Carmichael
Wellman—Washington County The Wellman Advance.....	W.	Thursday.....	Rep.....	A. G. Goschke
Wellsburg—Grundy County Wellsburg Herald.....	W.	Thursday.....	Rep.....	Fred M. Learned
West Bend—Palo Alto County West Bend Journal.....	W.	Thursday.....	Rep.....	Elmer H. and J. Verna Cole
West Branch—Cedar County West Branch Times.....	W.	Thursday.....	Rep.....	Duane Griggs
West Des Moines—Polk County West Des Moines Express.....	W.	Wednesday...	Ind.....	Dudley A. and Don Reid
West Liberty—Muscatine County West Liberty Index.....	W.	Thursday.....	Rep.....	G. William Smith
West Point—Lee County West Point Bee.....	W.	Thursday.....	Ind.....	E. C. Clemens
West Union—Fayette County The Fayette County Union.....	W.	Thursday.....	Ind.....	R. M. Westerfield
What Cheer—Keokuk County Patriot-Chronicle.....	W.	Thursday.....	Rep.....	Dwain W. Mueller
Wheatland—Clinton County The Wheatland Gazette.....	W.	Wednesday...	Dem.....	Ferry & Lucy Buxton
Whittemore—Kossuth County Champion.....	W.	Thursday.....	Ind.....	J. G. Nordseth
Williamsburg—Iowa County The Williamsburg Journal-Tribune.....	W.	Wednesday...	Ind.....	R. H. Halbasch
Wilton—Muscatine County Wilton Advocate.....	W.	Thursday.....	Rep.....	Marge Arrowsmith
Windsor Heights—Polk County News-Letter.....	W.	Friday.....	Ind.....	R. E. Thorpe
Winfield—Henry County The Winfield Beacon.....	W.	Thursday.....	Rep.....	D. J. Zerbe
Winterset—Madison County Winterset Madisionian.....	W.	Wednesday...	Rep.....	Mr. and Mrs. J. C. Moore, Jr.
Winthrop—Buchanan County Winthrop News.....	W.	Thursday.....	Rep.....	K. B. Harrington
Woodbine—Harrison County The Woodbine Twiner.....	W.	Thursday.....	Ind.....	Clara Hook, G. D. and D. M. Bloom
Woodward—Dallas County The Woodward Enterprise.....	W.	Thursday.....	Ind.....	James Boyles
Zearing—Story County Tri-County News.....	W.	Thursday.....	Ind.....	Maurice Butler

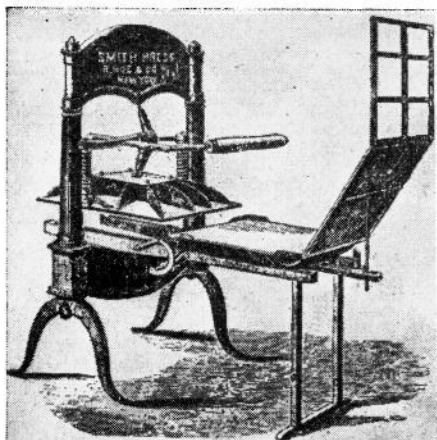

THE FIRST NEWSPAPER PRESS IN IOWA

The Du Buque Visitor, established May 11, 1836 by John King, was the first newspaper in Iowa. It was printed on a Peter Smith hand press, as shown above.

County serial numbers and mileage from Des Moines to Iowa county seat towns

No.	County	County Seat	Miles	No.	County	County Seat	Miles
1	Adair	Greenfield	59	50	Jasper	Newton	32
2	Adams	Corning	101	51	Jefferson	Fairfield	113
3	Allamakee	Waukon	211	52	Johnson	Iowa City	119
4	Appanoose	Centerville	88	53	Jones	Anamosa	144
5	Audubon	Audubon	78	54	Keokuk	Sigourney	85
6	Benton	Vinton	117	55	Kossuth	Algona	137
7	Black Hawk	Waterloo	110	56	Lee	Fort Madison	173
8	Boone	Boone	40	57	Linn	Cedar Rapids	119
9	Bremer	Waverly	120	58	Louisa	Wapello	148
10	Buchanan	Independence	134	59	Lucas	Chariton	52
11	Buena Vista	Storm Lake	151	60	Lyon	Rock Rapids	252
12	Butler	Allison	115	61	Madison	Winterset	35
13	Calhoun	Rockwell City	107	62	Mahaska	Oskaloosa	60
14	Carroll	Carroll	100	63	Marion	Knoxville	38
15	Cass	Atlantic	79	64	Marshall	Marshalltown	51
16	Cedar	Tipton	147	65	Mills	Glenwood	145
17	Cerro Gordo	Mason City	128	66	Mitchell	Osage	168
18	Cherokee	Cherokee	173	67	Monona	Onawa	164
19	Chickasaw	New Hampton	150	68	Monroe	Albia	66
20	Clarke	Osceola	46	69	Montgomery	Red Oak	120
21	Clay	Spencer	183	70	Muscatine	Muscatine	159
22	Clayton	Elkader	185	71	O'Brien	Primghar	207
23	Clinton	Clinton	203	72	Osceola	Sibley	235
24	Crawford	Denison	125	73	Page	Clarinda	130
25	Dallas	Adel	21	74	Palo Alto	Emmetsburg	161
26	Davis	Bloomfield	109	75	Plymouth	Le Mars	203
27	Decatur	Leon	66	76	Pocahontas	Pocahontas	128
28	Delaware	Manchester	157	77	Polk	Des Moines	
29	Des Moines	Burlington	164	78	Pottawattamie	Council Bluffs	135
30	Dickinson	Spirit Lake	206	79	Poweshiek	Montezuma	69
31	Dubuque	Dubuque	191	80	Ringgold	Mount Ayr	87
32	Emmet	Etherville	186	81	Sac	Sac City	130
33	Fayette	West Union	179	82	Scott	Davenport	177
34	Floyd	Charles City	150	83	Shelby	Harian	98
35	Franklin	Hampton	100	84	Sioux	Orange City	223
36	Fremont	Sidney	158	85	Story	Nevada	39
37	Greene	Jefferson	67	86	Tama	Toledo	76
38	Grundy	Grundy Center	79	87	Taylor	Bedford	123
39	Guthrie	Guthrie Center	53	88	Union	Creston	79
40	Hamilton	Webster City	71	89	Van Buren	Keosauqua	143
41	Hancock	Garner	106	90	Wapello	Ottumwa	89
42	Hardin	Eldora	79	91	Warren	Indianola	17
43	Harrison	Logan	124	92	Washington	Washington	114
44	Henry	Mount Pleasant	136	93	Wayne	Corydon	73
45	Howard	Cresco	182	94	Webster	Fort Dodge	90
46	Humboldt	Dakota City	109	95	Winnebago	Forest City	118
47	Ida	Ida Grove	151	96	Winneshek	Decorah	197
48	Iowa	Marengo	91	97	Woodbury	Sioux City	198
49	Jackson	Maquoketa	179	98	Worth	Northwood	149
				99	Wright	Clarion	86

STATISTICAL INFORMATION OF IOWA COUNTIES

1950 Population of Iowa—2,612,073

Total Voting Precincts—2,483

Auto License No.	County	1950 Population	County Seat and 1950 Population	Area in Square Miles	No. of Voting Precincts	Congressional District	Judicial District	Senatorial District	
1	Adair	12,292	Greenfield	2,102	569	20	7	5	16
2	Adams	8,753	Corning	2,104	426	16	7	3	6
3	Allamakee	16,351	Waukon	3,158	639	21	2	13	40
4	Appanoose	19,683	Centerville	7,625	523	30	4	2	3
5	Audubon	11,679	Audubon	2,808	448	16	7	15	17
6	Benton	22,656	Vinton	4,307	718	26	2	17	45
7	Black Hawk	100,448	Waterloo	65,198	567	52	3	10	38
8	Boone	28,139	Boone	12,164	573	27	6	11	31
9	Bremer	18,884	Waverly	5,124	430	20	3	12	39
10	Buchanan	21,927	Independence	4,865	569	22	2	10	33
11	Buena Vista	21,113	Storm Lake	6,954	573	25	8	14	50
12	Butler	17,394	Allison	771	582	17	3	12	39
13	Calhoun	18,925	Rockwell City	2,333	572	23	6	16	27
14	Carroll	23,065	Carroll	6,231	574	25	6	16	48
15	Cass	18,532	Atlantic	6,480	559	22	7	15	18
16	Cedar	16,910	Tipton	2,633	585	22	1	18	23
17	Cerro Gordo	46,053	Mason City	27,980	576	30	2	12	43
18	Cherokee	19,052	Cherokee	7,705	573	21	8	21	46
19	Chickasaw	15,228	New Hampton	3,323	505	15	3	13	44
20	Clarke	9,359	Osceola	3,422	429	15	4	3	11
21	Clay	18,103	Spencer	7,446	571	23	8	14	47
22	Clayton	22,522	Elkader	1,534	778	25	2	13	26
23	Clinton	49,664	Clinton	30,379	695	87	2	7	32
24	Crawford	19,741	Denison	4,554	716	28	6	16	34
25	Dallas	23,661	Adel	1,799	597	23	5	5	17
26	Davis	9,959	Bloomfield	2,688	609	18	4	2	3
27	Decatur	12,601	Leon	2,139	530	23	4	3	5
28	Delaware	17,734	Manchester	3,987	573	23	2	10	33
29	Des Moines	42,056	Burlington	30,613	408	30	1	20	9
30	Dickinson	12,756	Spirit Lake	2,467	382	13	8	14	47
31	Dubuque	71,337	Dubuque	49,671	608	36	2	19	35
32	Emmet	14,102	Esiehrville	6,719	395	16	6	14	49
33	Fayette	28,294	West Union	2,141	728	28	2	13	40
34	Floyd	21,505	Charles City	10,309	503	16	3	12	44
35	Franklin	16,268	Hampton	4,432	586	21	3	11	39
36	Fremont	12,323	Sidney	1,132	512	20	7	15	7
37	Greene	15,544	Jefferson	4,326	569	20	6	16	48
38	Grundy	13,722	Grundy Center	2,135	501	16	3	10	45
39	Guthrie	15,197	Guthrie Center	2,042	596	19	7	5	17
40	Hamilton	19,680	Webster City	7,611	577	21	6	11	37
41	Hancock	15,077	Garner	1,686	570	17	6	12	43
42	Hardin	22,218	Eldora	3,107	574	19	3	11	37
43	Harrison	19,560	Logan	1,550	693	26	7	15	34
44	Henry	18,708	Mount Pleasant	5,843	440	19	1	20	10
45	Howard	13,106	Cresco	3,368	471	19	3	13	42
46	Humboldt	13,117	Dakota City	637	435	17	6	14	50
47	Ida	10,697	Ida Grove	2,202	431	12	8	16	46
48	Iowa	15,835	Marengo	2,151	584	22	1	8	25
49	Jackson	18,622	Maquoketa	4,307	644	24	2	7	23
50	Jasper	32,305	Newton	11,723	736	36	4	6	29
51	Jefferson	15,698	Fairfield	7,299	436	20	1	2	2
52	Johnson	45,756	Iowa City	27,212	620	31	1	8	25
53	Jones	19,401	Anamosa	3,910	585	27	2	18	23
54	Keokuk	16,797	Sigourney	2,343	579	26	4	6	12
55	Kossuth	26,241	Algona	5,415	979	35	6	14	49
56	Lee	43,102	Fort Madison	14,954	522	28	1	1	1
57	Linn	104,274	Cedar Rapids	72,296	713	49	2	18	26
58	Louisa	11,101	Wapello	1,755	403	17	1	20	30
59	Lucas	12,069	Chariton	5,320	434	15	4	2	4
60	Lyon	14,697	Rock Rapids	2,640	588	21	8	21	24
61	Madison	13,131	Winterset	3,570	565	19	5	5	16
62	Mahaska	24,672	Oskaloosa	11,124	572	27	4	6	14
63	Marion	25,930	Knoxville	7,625	568	28	5	5	15
64	Marshall	35,611	Marshalltown	19,821	574	27	3	17	28
65	Mills	14,064	Glenwood	4,664	431	23	7	15	8
66	Mitchell	13,945	Osage	3,436	467	20	3	12	41
67	Monona	16,303	Onawa	3,498	689	26	7	4	34
68	Monroe	11,814	Albia	4,538	435	19	4	2	15
69	Montgomery	15,685	Red Oak	6,526	422	20	7	16	8
70	Muscatine	32,148	Muscatine	19,041	439	19	1	7	20

Statistical Information of Iowa Counties—Continued

Auto License No.	County	1950 Population	County Seat and 1950 Population	Area in Square Miles	No. of Voting Precincts	Congressional District	Judicial District	Senatorial District
71	O'Brien	18,970	Primghar 1,152	575	19	8	21	47
72	Osceola	10,181	Sibley 2,559	398	12	8	21	24
73	Page	23,921	Clarinda 5,086	535	26	7	15	7
74	Palo Alto	15,891	Emmetsburg 3,760	561	20	6	14	49
75	Plymouth	23,252	LeMars 5,844	363	31	8	21	46
76	Pocahontas	15,495	Pocahontas 1,949	580	19	6	14	50
77	Polk	225,010	Des Moines 177,965	594	108	5	9	30
78	Pottawattamie	69,682	Council Bluffs 45,429	946	53	7	15	19
79	Poweshiek	19,344	Montezuma 1,460	589	21	4	6	12
80	Ringgold	9,528	Mount Ayr 1,793	588	20	4	3	5
81	Sac	17,518	Sac City 3,170	678	23	8	16	48
82	Scott	100,698	Davenport 74,549	453	45	1	7	21
83	Shelby	15,942	Harlan 3,915	567	24	7	15	18
84	Sioux	26,381	Orange City 2,168	766	28	9	21	24
85	Story	44,294	Nevada 3,763	568	30	5	11	31
86	Tama	21,688	Toledo 2,106	720	30	3	17	45
87	Taylor	12,420	Bedford 2,000	528	22	7	3	6
88	Union	15,651	Creston 8,317	426	21	4	3	5
89	Van Buren	11,007	Keosauqua 1,101	487	19	1	2	2
90	Wapello	47,397	Ottumwa 33,631	437	33	4	2	13
91	Warren	17,758	Indianola 5,145	572	20	5	5	11
92	Washington	19,557	Washington 5,902	568	22	1	6	10
93	Wayne	11,737	Corydon 1,870	532	22	4	3	4
94	Webster	44,241	Fort Dodge 25,115	718	36	6	11	27
95	Winnebago	13,450	Forest City 2,766	402	16	6	12	41
96	Winneshiek	21,639	Decorah 6,060	688	27	2	13	42
97	Woodbury	103,917	Sioux City 83,691	366	59	8	4	32
98	Worth	11,068	Northwood 1,767	401	12	3	12	41
99	Wright	19,652	Clarion 3,150	577	28	6	11	37

STATE	Population			Increase or Decrease		Per Cent of Increase		
	1950	1940	1930	1940-1950	1930-1940	1940-1950	1930-1940	1920-1930
The State	2,612,073	2,538,268	2,470,939	74,330	67,329	2.9	2.7	2.8
Urban	1,250,938	1,084,231	979,292	140,334	104,939	4.2	10.7	11.9
Rural	1,370,135	1,454,037	1,491,647	-66,004	-37,610	-4.2	-2.5	-2.4
Per Cent								
Urban	47.7	42.7	39.6					

Note: Minus sign (—) denotes decrease.

IOWA POPULATION FIGURES

POPULATION OF INCORPORATED PLACES IN IOWA ACCORDING TO FEDERAL CENSUS FOR 1950 AND 1940

CITY OR TOWN	COUNTY	1950	1940
Ackley	Franklin, Hardin	1,608	1,586
Ackworth	Warren	95	67
Adair	Adair, Guthrie	827	874
Adel	Dallas	1,799	1,740
Afton	Union	936	987
Agency	Wapello	524	452
Ainsworth	Washington	396	415
Akron	Plymouth	1,251	1,314
Albert City	Buena Vista	736	759
Albia	Monroe	4,838	5,157
Albion	Marshall	492	476
Alburnett	Linn	254	208
Alden	Hardin	829	682
Alexander	Franklin	278	324
Algona	Kossuth	5,415	4,954
Allerton	Wayne	761	782
Allison	Butler	771	708
Alta	Buena Vista	1,348	1,269
Alta Vista	Chickasaw	312	333
Alton	Sioux	1,038	1,025
Altoona	Polk	763	640
Alvord	Lyon	263	306
Ames	Story	22,898	12,555
Anamosa	Jones	3,910	4,069
Andover	Clinton	80	72
Andrew	Jackson	280	263
Anita	Cass	1,112	1,088
Ankeny	Polk	1,229	779
Anthon	Woodbury	770	881
Aplington	Butler	702	588
Arcadia	Carroll	425	410
Archer	O'Brien	167	178
Aredale	Butler	204	225
Arion	Crawford	220	271
Arispe	Union	110	149
Arlington	Fayette	661	675
Armstrong	Emmet	943	937
Arnolds Park	Dickinson	1,078	855
Arthur	Ida	243	254
Asbury	Dubuque	52	27
Ashton	Osceola	588	620
Aspinwall	Crawford	107	83
Atalissa	Muscatine	204	181
Athelstan	Taylor	115	143
Atkins	Benton	387	330
Atlantic	Cass	6,480	5,802
Auburn	Sac	350	383
Audubon	Audubon	2,808	2,409
Aurelia	Cherokee	807	752
Aurora	Buchanan	225	276
Avoca	Pottawattamie	1,595	1,598
Ayrshire	Palo Alto	334	391
Badger	Webster	301	251
Bagley	Guthrie	392	427
Baldwin	Jackson	208	210

CITY OR TOWN	COUNTY	1950	1940
Balltown	Dubuque	49	56
Bancroft	Kossuth	901	959
Bankston	Dubuque	40	29
Barnes City	Mahaska, Poweshiek	326	414
Barnum	Webster	193	184
Bassett	Chickasaw	125	147
Batavia	Jefferson	524	474
Battle Creek	Ida	873	827
Baxter	Jasper	618	623
Bayard	Guthrie	634	703
Beacon	Mahaska	371	382
Beaconsfield	Ringgold	104	148
Beaman	Grundy	191	167
Beaver	Boone	114	126
Bedford	Taylor	2,000	2,151
Belle Plaine	Benton	3,056	3,202
Bellevue	Jackson	1,932	1,771
Belmond	Wright	2,169	2,109
Bennett	Cedar	357	352
Benton	Ringgold	128	189
Berkley	Boone	71	105
Bernard	Dubuque	149	111
Bertram	Linn	128	90
Bettendorf	Scott	5,132	3,143
Bevington	Madison, Warren	48	35
Birmingham	Van Buren	643	498
Blairsburg	Hamilton	257	276
Blairstown	Benton	523	525
Blakesburg	Wapello	401	442
Blanchard	Page	214	259
Blencoe	Monona	328	367
Blockton	Taylor	407	488
Bloomfield	Davis	2,688	2,732
Blue Grass	Scott	337	287
Bode	Humboldt	492	533
Bonaparte	Van Buren	642	653
Bondurant	Polk	328	320
Boone	Boone	12,164	12,373
Bouton	Dallas	159	162
Boxholm	Boone	304	285
Boyden	Sioux	541	487
Braddyville	Page	249	242
Bradgate	Humboldt	188	261
Brandon	Buchanan	319	324
Brayton	Audubon	230	217
Breda	Carroll	506	532
Bridgewater	Adair	296	302
Brighton	Washington	705	791
Bristow	Butler	313	318
Britt	Hancock	1,908	1,813
Brooklyn	Poweshiek	1,323	1,408
Brunsville	Plymouth	112	109
Buckeye	Hardin	192	194
Buck Grove	Crawford	67	80
Buffalo	Scott	695	588
Buffalo Center	Winnebago	1,087	911
Burlington	Des Moines	30,613	25,832
Burt	Kossuth	572	613
Bussey	Marion	633	632
Calamus	Clinton	381	384
Callender	Webster	387	377

CITY OR TOWN	COUNTY	1950	1940
Calmar	Winneshiek	937	903
Calumet	O'Brien	250	274
Camanche	Clinton	1,212	814
Cambridge	Story	573	608
Cantril	Van Buren	353	376
Carbon	Adams	282	383
Carlisle	Warren	903	690
Carpenter	Mitchell	165	156
Carroll	Carroll	6,231	5,389
Carson	Pottawattamie	596	613
Carter Lake	Pottawattamie	1,183	846
Cascade	Dubuque, Jones	1,299	1,376
Casey	Adair, Guthrie	703	709
Castalia	Winneshiek	221	239
Castana	Monona	265	336
Castle Hill	Black Hawk	425	294
Cedar Falls	Black Hawk	14,334	9,349
Cedar Rapids	Linn	72,296	62,120
Center Junction	Jones	153	204
Center Point	Linn	987	861
Centerville	Appanoose	7,625	8,413
Central City	Linn	965	810
Central Heights	Cerro Gordo	766	
Centralia	Dubuque	78	57
Chariton	Lucas	5,320	5,754
Charles City	Floyd	10,309	8,681
Charlotte	Clinton	427	393
Charter Oak	Crawford	710	776
Chatsworth	Sioux	102	144
Chelsea	Tama	482	540
Cherokee	Cherokee	7,705	7,469
Chester	Howard	226	234
Chillicothe	Wapello	196	173
Churdan	Greene	593	677
Cincinnati	Appanoose	703	859
Clare	Webster	179	232
Clarence	Cedar	791	685
Clarinda	Page	5,086	4,905
Clarion	Wright	3,150	2,971
Clarksville	Butler	1,210	1,240
Clayton	Clayton	136	161
Clearfield	Ringgold, Taylor	547	615
Clear Lake	Cerro Gordo	4,977	3,764
Cleghorn	Cherokee	246	236
Clemons	Marshall	202	207
Clermont	Fayette	625	626
Clinton	Clinton	30,379	26,270
Clio	Wayne	162	200
Cloverhills	Polk	408	326
Clutier	Tama	302	354
Coburg	Montgomery	83	162
Coggon	Linn	604	512
Coin	Page	407	457
Colesburg	Delaware	326	306
Colfax	Jasper	2,279	2,222
College Springs	Page	368	430
Collins	Story	432	516
Colo	Story	538	539
Columbus City	Louisa	350	326
Columbus Junction	Louisa	1,123	975
Colwell	Floyd	122	93
Conesville	Muscatine	252	302

CITY OR TOWN	COUNTY	1950	1940
Conrad	Grundy	649	591
Conway	Taylor	188	246
Coon Rapids	Carroll	1,676	1,533
Coppock	Henry, Jefferson Washington	81	93
Coralville	Johnson	977	433
Corning	Adams	2,104	2,162
Correctionville	Woodbury	992	1,151
Corwith	Hancock	480	481
Corydon	Wayne	1,870	1,872
Cotter	Louisa	49	72
Coulter	Franklin	271	236
Council Bluffs	Pottawattamie	45,429	41,439
Craig	Plymouth	142	165
Crawfordsville	Washington	286	316
Cresco	Howard	3,638	3,530
Creston	Union	8,317	8,033
Cromwell	Union	147	165
Crystal Lake	Hancock	286	301
Cumberland	Cass	493	578
Cumming	Warren	131	139
Curlew	Palo Alto	151	183
Cushing	Woodbury	248	258
Cylinder	Palo Alto	143	175
Dakota City	Humboldt	637	537
Dallas	Marion	421	566
Dallas Center	Dallas	944	865
Dana	Greene	184	153
Danbury	Woodbury	601	728
Danville	Des Moines	450	309
Davenport	Scott	74,549	66,039
Davis City	Decatur	432	556
Dawson	Dallas	286	289
Dayton	Webster	793	732
Decatur City	Decatur	196	275
Decorah	Winneshiek	6,060	5,303
Dedham	Carroll	360	392
Deep River	Poweshiek	379	443
Defiance	Shelby	368	428
Delaware	Delaware	192	198
Delhi	Delaware	383	421
Delmar	Clinton	415	434
Deloit	Crawford	235	281
Delphos	Ringgold	74	90
Delta	Keokuk	562	602
Denison	Crawford	4,554	4,361
Denver	Bremer	635	556
Derby	Lucas	194	269
Des Moines	Polk	177,965	159,819
DeSoto	Dallas	280	274
DeWitt	Clinton	2,644	2,205
Dexter	Dallas	643	760
Diagonal	Ringgold	472	603
Dickens	Clay	311	378
Dike	Grundy	517	408
Dixon	Scott	208	226
Dolliver	Emmet	130	179
Donahue	Scott	105	89
Donnan	Fayette	36	51
Donnellson	Lee	589	515
Doon	Lyon	517	576
Dougherty	Cerro Gordo	212	215

CITY OR TOWN	COUNTY	1950	1940
Dow City	Crawford	524	642
Dows	Franklin, Wright	948	945
Drakesville	Davis	222	252
Dubuque	Dubuque	49,671	43,892
Dumont	Butler	718	762
Duncombe	Webster	378	341
Dundee	Delaware	176	193
Dunkerton	Black Hawk	409	360
Dunlap	Harrison	1,409	1,550
Durango	Dubuque	71	42
Durant	Cedar	1,075	810
Dyersville	Delaware, Dubuque	2,416	2,138
Dysart	Tama	1,089	986
Eagle Grove	Wright	4,176	4,024
Earlham	Madison	771	865
Earling	Shelby	341	320
Earlville	Delaware	661	687
Early	Sac	742	644
East Peru	Madison	204	267
Eddyville	Mahaska, Wapello	941	984
Edgewood	Clayton, Delaware	696	716
Elberon	Tama	225	256
Eldon	Wapello	1,457	1,676
Eldora	Hardin	3,107	3,553
Eldridge	Scott	376	283
Elgin	Fayette	642	638
Elkader	Clayton	1,584	1,556
Elkhart	Polk	222	215
Elk Horn	Shelby	566	486
Elkport	Clayton	99	130
Elliott	Montgomery	482	548
Ellston	Ringgold	158	195
Ellsworth	Hamilton	439	444
Elma	Howard	731	790
Ely	Linn	155	170
Emerson	Mills	556	498
Emmetsburg	Palo Alto	3,760	3,374
Epworth	Dubuque	536	454
Essex	Page	763	762
Estherville	Emmet	6,719	5,651
Evansdale	Black Hawk	3,571	...
Everly	Clay	547	523
Exira	Audubon	1,129	1,046
Exline	Appanoose	342	481
Fairbank	Buchanan, Fayette	653	631
Fairfax	Linn	335	262
Fairfield	Jefferson	7,299	6,773
Farley	Dubuque	745	739
Farmersburg	Clayton	263	296
Farmington	Van Buren	899	968
Farnhamville	Calhoun	399	425
Farragut	Fremont	495	496
Fayette	Fayette	1,469	1,162
Fenton	Kossuth	446	385
Ferguson	Marshall	178	183
Fertile	Worth	397	276
Floris	Davis	215	247
Floyd	Floyd	440	352
Fonda	Pocahontas	1,120	1,188
Fontanelle	Adair	812	797
Forest City	Winnebago	2,766	2,545
Fort Atkinson	Winneshek	273	261

CITY OR TOWN	COUNTY	1950	1940
Fort Dodge	Webster	25,115	22,904
Fort Madison	Lee	14,954	14,063
Fostoria	Clay	147	136
Franklin	Lee	146	80
Fraser	Boone	219	263
Fredericksburg	Chickasaw	701	649
Frederika	Bremer	210	236
Fredonia	Louisa	133	147
Fremont	Mahaska	471	490
Galt	Wright	117	156
Galva	Ida	492	496
Garber	Clayton	153	158
Garden Grove	Decatur	417	558
Garnavillo	Clayton	581	461
Garner	Hancock	1,698	1,549
Garrison	Benton	457	459
Garwin	Tama	518	517
Geneva	Franklin	242	268
George	Lyon	1,210	1,107
Gilbert	Story	297	226
Gilbertville	Black Hawk	399	259
Gilman	Marshall	508	483
Gilmore City	Humboldt, Pocahontas	746	908
Gladbrook	Tama	862	945
Glenwood	Mills	4,664	4,501
Glidden	Carroll	996	941
Goldfield	Wright	665	715
Goodell	Hancock	242	236
Goose Lake	Clinton	148	145
Gowrie	Webster	1,052	1,028
Graettinger	Palo Alto	1,016	928
Graf	Dubuque	44	37
Grafton	Worth	278	256
Grand Junction	Greene	1,036	1,125
Grand Mound	Clinton	526	526
Grand River	Decatur	350	374
Grandview	Louisa	311	315
Granger	Dallas	300	324
Grant	Montgomery	237	231
Granville	Sioux	350	361
Gravity	Taylor	369	514
Gray	Audubon	183	182
Greeley	Delaware	360	403
Greene	Butler	1,347	1,303
Greenfield	Adair	2,102	1,869
Green Island	Jackson	120	148
Greenville	Clay	173	169
Grimes	Polk	582	489
Grinnell	Poweshiek	6,828	5,210
Griswold	Cass	1,149	1,132
Grundy Center	Grundy	2,135	2,012
Gruver	Emmett	135	138
Guernsey	Poweshiek	113	121
Guthrie Center	Guthrie	2,942	2,066
Guttenberg	Clayton	1,912	1,860
Halbur	Carroll	235	209
Hamburg	Fremont	2,086	2,187
Hamilton	Marion	245	291
Hampton	Franklin	4,432	4,006
Hancock	Pottawattamie	264	256
Hanlontown	Worth	257	260
Hansen	Franklin	190	183

CITY OR TOWN	COUNTY	1950	1940
Harcourt	Webster	303	282
Hardy	Humboldt	139	168
Harlan	Shelby	3,915	3,727
Harper	Keokuk	182	208
Harpers Ferry	Allamakee	252	361
Harris	Osceola	319	309
Hartford	Warren	221	207
Hartley	O'Brien	1,611	1,503
Hartwick	Poweshiek	107	122
Harvey	Marion	346	418
Hastings	Mills	308	403
Havelock	Pocahontas	307	326
Hawarden	Sioux	2,625	2,681
Hawkeye	Fayette	511	544
Hayesville	Keokuk	137	120
Hazleton	Buchanan	550	536
Hedrick	Keokuk	733	731
Henderson	Mills	208	217
Hepburn	Page	64	81
Hills	Johnson	248	232
Hillsboro	Henry	253	280
Hinton	Plymouth	345	340
Holland	Grundy	221	202
Holstein	Ida	1,336	1,296
Holy Cross	Dubuque	139	123
Hopkinton	Delaware	731	841
Hornick	Woodbury	310	291
Hospers	Sioux	604	592
Hubbard	Hardin	836	779
Hudson	Black Hawk	613	492
Hull	Sioux	1,127	1,072
Humboldt	Humboldt	3,219	2,819
Humeston	Wayne	750	903
Hurstville	Jackson	83	89
Huxley	Story	422	392
Ida Grove	Ida	2,202	2,238
Imogene	Fremont	274	280
Independence	Buchanan	4,865	4,342
Indianola	Warren	5,145	4,123
Inwood	Lyon	644	634
Ionia	Chickasaw	301	283
Iowa City	Johnson	27,212	17,182
Iowa Falls	Hardin	4,900	4,425
Ireton	Sioux	573	653
Irwin	Shelby	381	345
Jackson Junction	Winneshiek	107	122
Jamaica	Guthrie	303	283
Janesville	Black Hawk, Bremer	445	366
Jefferson	Greene	4,326	4,088
Jesup	Buchanan	1,158	902
Jewell	Hamilton	973	1,051
Joice	Worth	244	263
Jolley	Calhoun	195	161
Kalona	Washington	947	765
Kamrar	Hamilton	261	288
Kanawha	Hancock	747	767
Kellerton	Ringgold	483	563
Kelley	Story	244	159
Kellogg	Jasper	670	648
Kensett	Worth	424	392
Kent	Union	169	138
Keokuk	Lee	18,144	15,076

CITY OR TOWN	COUNTY	1950	1940
Keosauqua	Van Buren	1,101	1,040
Keota	Keokuk	1,145	1,032
Keswick	Keokuk	276	307
Keystone	Benton	438	466
Kimballton	Audubon	428	349
Kingsley	Plymouth	1,098	1,145
Kinross	Keokuk	105	109
Kirkman	Shelby	131	185
Kirkville	Wapello	213	241
Kiron	Crawford	255	260
Klemme	Hancock	555	528
Knierim	Calhoun	133	159
Knoxville	Marion	7,625	6,936
Lacona	Warren	430	424
Ladora	Iowa	273	300
Lake City	Calhoun	2,308	2,216
Lake Mills	Winnebago	1,560	1,677
Lake Park	Dickinson	924	828
Lakeside	Buena Vista	219	103
Lake View	Sac	1,158	1,082
Lakota	Kossuth	443	457
Lamoni	Decatur	2,196	1,567
Lamont	Buchanan	574	589
La Motte	Jackson	280	272
Lanesboro	Carroll	280	289
Lansing	Allamakee	1,536	1,388
LaPorte City	Black Hawk	1,770	1,594
Larchwood	Lyon	415	405
Larrabee	Cherokee	158	189
Latimer	Franklin	434	416
Laurel	Marshall	257	232
Laurens	Pocahontas	1,556	1,304
Lawler	Chickasaw	539	542
Lawton	Woodbury	254	263
LeClaire	Scott	1,124	881
Ledyard	Kossuth	327	317
Le Grand	Marshall	393	329
Lehigh	Webster	881	1,004
Leighton	Mahaska	118	128
Leland	Winnebago	209	235
LeMars	Plymouth	5,844	5,353
Lenox	Taylor	1,171	1,220
Leon	Decatur	2,139	2,307
LeRoy	Decatur	91	129
Lester	Lyon	217	286
Letts	Louisa	404	362
Lewis	Cass	511	557
Libertyville	Jefferson	311	310
Lidderdale	Carroll	180	208
Line Springs	Howard	551	567
Lincoln	Tama	194	167
Linden	Dallas	290	298
Lineville	Wayne	482	520
Linn Grove	Buena Vista	320	402
Lisbon	Linn	952	873
Liscomb	Marshall	278	340
Littleport	Clayton	139	170
Little Rock	Lyon	533	633
Little Sioux	Harrison	349	434
Livermore	Humboldt	615	736
Lockridge	Jefferson	233	279
Logan	Harrison	1,550	1,700

CITY OR TOWN	COUNTY	1950	1940
Lohrville	Calhoun	698	776
Lone Rock	Kossuth	188	170
Lone Tree	Johnson	639	651
Long Grove	Scott	156	139
Lorimore	Union	505	614
Lost Nation	Clinton	557	493
Lovilia	Monroe	619	852
Lowden	Cedar	642	645
Low Moor	Clinton	279	252
Luana	Clayton	220	204
Lucas	Lucas	420	534
Luther	Boone	131	145
LuVerne	Humboldt, Kossuth	553	576
Luxembourg	Dubuque	120	124
Luzerne	Benton	186	135
Lynnville	Jasper	406	427
Lytton	Calhoun, Sac	373	335
McCallsburg	Story	290	278
McCausland	Scott	150	115
McClelland	Pottawattamie	159	165
McGregor	Clayton	1,138	1,309
McIntire	Mitchell	300	300
Macedonia	Pottawattamie	298	329
Macksburg	Madison	220	255
Madrid	Boone	1,829	2,074
Magnolia	Harrison	207	242
Malcom	Poweshiek	406	447
Mallard	Palo Alto	399	438
Maloy	Ringgold	90	95
Malvern	Mills	1,263	1,325
Manchester	Delaware	3,987	3,762
Manilla	Crawford	1,035	1,040
Manly	Worth	1,473	1,445
Manning	Carroll	1,801	1,748
Manson	Calhoun	1,622	1,429
Mapleton	Monona	1,857	1,824
Maquoketa	Jackson	4,307	4,076
Marathon	Buena Vista	565	597
Marble Rock	Floyd	470	660
Marcus	Cherokee	1,263	1,206
Marengo	Iowa	2,151	2,260
Marion	Linn	5,916	4,721
Marne	Cass	214	245
Marquette	Clayton	641	747
Marshalltown	Marshall	19,821	19,240
Martelle	Jones	228	215
Martensdale	Warren	161	172
Martinsburg	Keokuk	219	218
Marysville	Marion	165	203
Mason City	Cerro Gordo	27,980	27,080
Masonville	Delaware	133	176
Massena	Cass	459	479
Matlock	Sioux	104	112
Maurice	Sioux	256	272
Maxwell	Story	802	812
Maynard	Fayette	455	432
Maysville	Scott	70	44
Mechanicsville	Cedar	850	821
Mediapolis	Des Moines	834	806
Melbourne	Marshall	510	480
Melcher	Marion	898	1,290
Melrose	Monroe	310	451

CITY OR TOWN	COUNTY	1950	1940
Melvin	Osceola	325	328
Menlo	Guthrie	421	441
Meriden	Cherokee	164	200
Merrill	Plymouth	605	547
Meservey	Cerro Gordo	297	282
Middletown	Des Moines	229	134
Miles	Jackson	344	314
Milford	Dickinson	1,375	1,202
Millersburg	Iowa	200	177
Millerton	Wayne	140	163
Milo	Warren	525	528
Milton	Van Buren	719	809
Minburn	Dallas	353	335
Minden	Pottawattamie	328	310
Mingo	Jasper	227	290
Missouri Valley	Harrison	3,546	3,994
Mitchell	Mitchell	168	161
Mitchellville	Polk	906	769
Modale	Harrison	283	385
Mondamin	Harrison	489	610
Moneta	O'Brien	89	115
Monmouth	Jackson	198	190
Monona	Clayton	1,346	1,191
Monroe	Jasper	1,108	1,015
Montezuma	Poweshiek	1,460	1,477
Monticello	Jones	2,888	2,546
Montour	Tama	380	393
Montrose	Lee	643	592
Moorhead	Monona	392	421
Moorland	Webster	248	215
Moravia	Appanoose	652	731
Morley	Jones	157	119
Morning Sun	Louisa	939	861
Morrison	Grundy	169	161
Moulton	Appanoose	985	1,181
Mt. Auburn	Benton	216	223
Mount Ayr	Ringgold	1,793	1,930
Mount Pleasant	Henry	5,843	4,610
Mount Sterling	Van Buren	144	134
Mount Union	Henry	167	186
Mount Vernon	Linn	2,320	1,489
Moville	Woodbury	964	973
Murray	Clarke	767	857
Muscatine	Muscatine	19,041	18,286
Mystic	Appanoose	1,233	1,822
Nashua	Chickasaw	1,609	1,439
Nemaha	Sac	184	169
Neola	Pottawattamie	839	841
Nevada	Story	3,763	3,353
New Albin	Allamakee	568	602
Newell	Buena Vista	834	854
Newhall	Benton	366	330
New Hampton	Chickasaw	3,323	2,933
New Hartford	Butler	584	548
New Liberty	Scott	126	125
New London	Henry	1,510	1,340
New Market	Taylor	573	681
New Providence	Hardin	212	236
New Sharon	Mahaska	1,089	1,214
Newton	Jasper	11,723	10,462
New Vienna	Dubuque	204	229
New Virginia	Warren	342	410

CITY OR TOWN	COUNTY	1950	1940
Nichols	Muscatine	348	357
Nodaway	Adams	233	270
Nora Springs	Floyd	1,257	1,198
Northboro	Page	167	182
North Buena Vista	Clayton	148	203
North English	Iowa	853	865
North Liberty	Johnson	309	282
North Washington	Chickasaw	159	138
Northwood	Worth	1,767	1,724
Norwalk	Warren	435	377
Norway	Benton	441	407
Numa	Appanoose	248	322
Oakland	Pottawattamie	1,296	1,317
Oakville	Louisa	360	391
Ocheydan	Osceola	700	712
Odebolt	Sac	1,279	1,350
Oelwein	Fayette	7,858	7,801
Ogden	Boone	1,486	1,513
Okoboji	Dickinson	336	271
Olds	Henry	187	203
Old Town	Dickinson	40
Olin	Jones	626	707
Ollie	Keokuk	298	294
Onawa	Monona	3,498	3,438
Oneida	Delaware	75	84
Onslow	Jones	244	230
Orange City	Sioux	2,166	1,920
Orchard	Mitchell	114	126
Orient	Adair	427	442
Orleans	Dickinson	317	244
Osage	Mitchell	3,436	3,196
Osceola	Clarke	3,422	3,281
Oskaloosa	Mahaska	11,124	11,024
Ossian	Winneshiek	804	822
Osterdock	Clayton	51	78
Oto	Woodbury	302	410
Ottosen	Humboldt	127	152
Ottumwa	Wapello	33,631	31,570
Owasa	Hardin	100	117
Oxford	Johnson	543	542
Oxford Junction	Jones	663	705
Oyens	Plymouth	95	104
Pacific Junction	Mills	550	558
Packwood	Jefferson	211	256
Palmer	Pocahontas	296	305
Palo	Linn	285	250
Panama	Shelby	230	255
Panora	Guthrie	1,062	1,169
Parkersburg	Butler	1,300	1,260
Parnell	Iowa	206	263
Paton	Greene	404	394
Patterson	Madison	133	166
Paullina	O'Brien	1,289	1,230
Pella	Marion	4,427	3,638
Peosta	Dubuque	60	45
Perry	Dallas	6,174	5,977
Persia	Harrison	373	395
Peterson	Clay	589	603
Pierson	Woodbury	453	531
Pilot Mound	Boone	246	282
Pioneer	Humboldt	83	129
Pisgah	Harrison	327	397

CITY OR TOWN	COUNTY	1950	1940
Plainfield	Bremer	387	362
Plain View	Scott	42	36
Plano	Appanoose	106	209
Pleasanton	Decatur	130	180
Pleasant Plain	Jefferson	148	171
Pleasantville	Marion	893	895
Plover	Pocahontas	243	280
Plymouth	Cerro Gordo	395	427
Pocahontas	Pocahontas	1,949	1,730
Polk City	Polk	336	343
Pomeroy	Calhoun	868	843
Popejoy	Franklin	201	199
Portsmouth	Shelby	299	320
Postville	Allamakee	1,343	1,194
Prairieburg	Linn	210	193
Prairie City	Jasper	834	831
Prescott	Adams	372	400
Preston	Jackson	684	602
Pringhar	O'Brien	1,152	1,081
Princeton	Scott	495	414
Promise City	Wayne	218	225
Protivin	Howard	283	290
Pulaski	Davis	381	400
Quasqueton	Buchanan	374	400
Quimby	Cherokee	398	363
Radcliffe	Hardin	638	631
Rake	Winnebago	351	329
Ralston	Carroll, Greene	166	202
Randalia	Fayette	132	121
Randall	Hamilton	202	
Randolph	Fremont	295	379
Rathbun	Appanoose	229	352
Readlyn	Bremer	468	426
Reasnor	Jasper	227	221
Redding	Ringgold	200	246
Redfield	Dallas	892	898
Red Oak	Montgomery	6,526	5,763
Reinbeck	Grundy	1,460	1,429
Rembrandt	Buena Vista	296	302
Remsen	Plymouth	1,280	1,196
Renwick	Humboldt	474	470
Rhodes	Marshall	369	379
Riceville	Howard, Mitchell	962	910
Richland	Keokuk	591	614
Ricketts	Crawford	166	167
Ridgeway	Winneshiek	307	323
Rinard	Calhoun	115	143
Ringsted	Emmet	578	508
Rippey	Greene	354	421
Riverside	Washington	631	633
Riverton	Fremont	472	543
Robins	Linn	272	205
Rock Falls	Cerro Gordo	139	153
Rockford	Floyd	979	1,054
Rock Rapids	Lyon	2,640	2,556
Rock Valley	Sioux	1,581	1,507
Rockwell	Cerro Gordo	753	779
Rockwell City	Calhoun	2,333	2,391
Rodman	Palo Alto	123	170
Rodney	Monona	127	131
Roland	Story	687	791
Rolfe	Pocahontas	997	1,122

CITY OR TOWN	COUNTY	1950	1940
Rome	Henry	134	119
Rose Hill	Mahaska	243	269
Rossie	Clay	112	95
Rowan	Wright	304	316
Rowley	Buchanan	249	233
Royal	Clay	495	426
Rudd	Floyd	398	410
Runnells	Polk	307	388
Russell	Lucas	566	642
Ruthven	Palo Alto	868	832
Rutland	Humboldt	225	255
Ryan	Delaware	362	341
Sabula	Jackson	888	771
Sac City	Sac	3,170	3,165
Sageville	Dubuque	118	66
St. Ansgar	Mitchell	981	934
St. Anthony	Marshall	175	211
St. Charles	Madison	319	331
St. Lucas	Fayette	158	158
St. Marys	Warren	89	84
St. Olaf	Clayton	158	191
St. Paul	Lee	113	94
Salem	Henry	473	457
Salix	Woodbury	337	392
Sanborn	O'Brien	1,337	1,344
Sandyville	Warren	92	93
Scarville	Winnebago	105	136
Schaller	Sac	841	758
Schleswig	Crawford	751	628
Scranton	Greene	891	1,014
Searsboro	Poweshiek	183	195
Sergeant Bluff	Woodbury	569	587
Seymour	Wayne	1,223	1,539
Shambaugh	Page	251	269
Shannon City	Ringgold, Union	171	288
Sharpsburg	Taylor	147	173
Sheffield	Franklin	1,163	1,060
Shelby	Shelby	592	627
Sheldahl	Boone, Polk, Story	211	206
Sheldon	O'Brien	4,001	3,768
Shell Rock	Butler	1,013	925
Shellsburg	Benton	632	552
Shenandoah	Page	6,938	6,846
Sherrill	Dubuque	162	82
Sibley	Osceola	2,559	2,356
Sidney	Fremont	1,132	1,290
Sigourney	Keokuk	2,343	2,355
Silver City	Mills	311	346
Sioux Center	Sioux	1,860	1,680
Sioux City	Woodbury	83,991	82,364
Sioux Rapids	Buena Vista	1,010	1,056
Slater	Story	583	544
Sloan	Woodbury	654	628
Smithland	Woodbury	373	389
Soldier	Monona	323	308
Solon	Johnson	527	515
Somers	Calhoun	217	213
South English	Keokuk	248	288
Spencer	Clay	7,446	6,599
Spillville	Winneshiek	363	329
Spirit Lake	Dickinson	2,467	2,161
Spragueville	Jackson	115	116

CITY OR TOWN	COUNTY	1950	1940
Springbrook	Jackson	109	131
Spring Hill	Warren	86	146
Springville	Linn	680	608
Stacyville	Mitchell	544	533
Stanhope	Hamilton	420	425
Stanley	Buchanan	158	185
Stanton	Montgomery	570	571
Stanwood	Cedar	547	569
State Center	Marshall	1,040	1,033
Steamboat Rock	Hardin	395	385
Stockport	Van Buren	346	338
Stockton	Muscatine	165	124
Storm Lake	Buena Vista	6,954	5,274
Story City	Story	1,545	1,479
Stout	Grundy	135	135
Stratford	Hamilton, Webster	673	712
Strawberry Point	Clayton	1,247	1,223
Struble	Plymouth	91	134
Stuart	Adair, Guthrie	1,500	1,611
Sully	Jasper	452	402
Sumner	Bremer	1,911	1,752
Superior	Dickinson	240	230
Sutherland	O'Brien	835	875
Swaledale	Cerro Gordo	205	204
Swan	Marion	194	217
Swea City	Kossuth	869	735
Swisher	Johnson	205	93
Tabor	Fremont, Mills	869	976
Tama	Tama	2,930	2,832
Templeton	Carroll	385	390
Tennant	Shelby	95	109
Terril	Dickinson	425	452
Thayer	Union	152	157
Thompson	Winnebago	698	664
Thor	Humboldt	271	264
Thornburg	Keokuk	138	184
Thornton	Cerro Gordo	441	398
Thurman	Fremont	284	325
Tiffin	Johnson	256	240
Tingley	Ringgold	333	390
Tipton	Cedar	2,633	2,518
Titonka	Kossuth	589	574
Toledo	Tama	2,106	2,073
Toronto	Clinton	165	142
Traer	Tama	1,627	1,493
Treynor	Pottawattamie	247	219
Tripoli	Bremer	1,124	1,001
Truesdale	Buena Vista	158	135
Truro	Madison	354	353
Turin	Monona	160	184
Udell	Appanoose	96	137
Underwood	Pottawattamie	278	251
Union	Hardin	490	585
Unionville	Appanoose	204	253
University Heights	Johnson	446	261
University Park	Mahaska	457	462
Urbana	Benton	414	397
Urbandale	Polk	1,777	1,083
Ute	Monona	563	581
Vail	Crawford	532	576
Valeria	Jasper	57	79
Van Horne	Benton	511	551

CITY OR TOWN	COUNTY	1950	1940
Van Meter	Dallas	364	436
Van Wert	Decatur	318	383
Varina	Pocahontas	144	220
Victor	Iowa, Poweshiek	741	763
Villisca	Montgomery	1,838	2,011
Vincent	Webster	193	192
Vining	Tama	112	126
Vinton	Benton	4,307	4,163
Volga City	Clayton	423	429
Wadena	Fayette	316	377
Wahpeton	Dickinson	127	73
Walcott	Scott	480	440
Walker	Linn	549	462
Wallingford	Emmet	229	233
Wall Lake	Sac	753	762
Walnut	Pottawattamie	888	902
Wapello	Louisa	1,755	1,603
Washington	Washington	5,902	5,227
Washta	Cherokee	403	442
Waterloo	Black Hawk	65,198	51,743
Waterville	Allamakee	199	253
Waucoma	Fayette	385	430
Waukee	Dallas	501	473
Waukon	Allamakee	3,158	2,972
Waverly	Bremer	5,124	4,156
Wayland	Henry	600	576
Webb	Clay	235	254
Webster	Keokuk	136	165
Webster City	Hamilton	7,611	6,738
Weldon	Decatur	229	250
Wellman	Washington	1,071	1,129
Wellsburg	Grundy	744	616
Welton	Clinton	93	100
Wesley	Kossuth	509	468
West Bend	Palo Alto	772	737
West Branch	Cedar	769	719
West Burlington	Des Moines	1,614	1,323
West Chester	Washington	218	213
West Des Moines	Polk	5,615	4,252
Westfield	Plymouth	172	197
Westgate	Fayette	226	247
West Liberty	Muscatine	1,886	1,802
West Mitchell	Mitchell	112	108
West Okoboji	Dickinson	158	117
Westphalia	Shelby	160	126
West Point	Lee	662	543
Westside	Crawford	393	373
West Union	Fayette	2,141	2,059
What Cheer	Keokuk	1,119	1,339
Wheatland	Clinton	568	535
Whiting	Monona	663	688
Whittemore	Kossuth	678	671
Whitten	Hardin	174	227
Wiley	Carroll	94	86
Williams	Hamilton	519	489
Williamsburg	Iowa	1,183	1,308
Williamson	Lucas	294	616
Wilton	Muscatine	1,446	1,146
Windsor Heights	Polk	1,414	
Winfield	Henry	888	864
Winterset	Madison	3,570	3,631
Winthrop	Buchanan	604	546

CITY OR TOWN	COUNTY	1950	1940
Wiota	Cass	227	246
Woden	Hancock	272	305
Woodbine	Harrison	1,304	1,467
Woodburn	Clarke	255	324
Woodward	Dallas	908	895
Woolstock	Wright	255	271
Worthington	Dubuque	337	326
Wyoming	Jones	724	656
Yale	Guthrie	293	287
Yetter	Calhoun	121	135
Yorktown	Page	146	197
Zearing	Story	514	474
Zwingle	Dubuque, Jackson	132	118

PRESIDENTS OF THE UNITED STATES

Year Chosen	NAMES	Where From	Terms of Office	Politics
1789	George Washington	Virginia	8 years	Federalist
1796	John Adams	Massachusetts	4 years	Federalist
1800	Thomas Jefferson	Virginia	8 years	Republican
1808	James Madison	Virginia	8 years	Republican
1816	James Monroe	Virginia	8 years	Republican
1824	John Quincy Adams	Massachusetts	4 years	Republican
1828	Andrew Jackson	Tennessee	8 years	Democrat
1836	Martin Van Buren	New York	4 years	Democrat
1840	Wm. H. Harrison	Ohio	1 month	Whig
1841	John Tyler	Virginia	3 years, 11 months	Whig
1844	James Knox Polk	Tennessee	4 years	Democrat
1848	*Zachary Taylor	Louisiana	1 year, 4 months, 5 days	Whig
1850	Millard Fillmore	New York	2 years, 7 months, 26 days	Whig
1852	Franklin Pierce	New Hampshire	4 years	Democrat
1856	James Buchanan	Pennsylvania	4 years	Democrat
1860	*Abraham Lincoln	Illinois	4 years, 1 month, 10 days	Republican
1865	Andrew Johnson	Tennessee	3 years, 10 months, 20 days	Republican
1868	Ulysses S. Grant	Illinois	8 years	Republican
1876	Rutherford B. Hays	Ohio	4 years	Republican
1880	*James A. Garfield	Ohio	6 months, 15 days	Republican
1881	Chester A. Arthur	New York	3 years, 5 months, 15 days	Republican
1884	Grover Cleveland	New York	4 years	Democrat
1888	Benjamin Harrison	Indiana	4 years	Republican
1892	Grover Cleveland	New York	4 years	Democrat
1896	*William McKinley	Ohio	4 years, 6 months, 10 days	Republican
1901	Theodore Roosevelt	New York	8 years, 5 months, 20 days	Republican
1904	Theodore Roosevelt	New York	4 years	Republican
1908	William H. Taft	Ohio	4 years	Republican
1912	Woodrow Wilson	New Jersey	8 years	Democrat
1920	*Warren G. Harding	Ohio	2 years, 5 months	Republican
1923	Calvin Coolidge	Massachusetts	1 year, 7 months	Republican
1924	Calvin Coolidge	Massachusetts	4 years	Republican
1928	Herbert Hoover	California	4 years	Republican
1932	Franklin D. Roosevelt	New York	4 years	Democrat
1936	Franklin D. Roosevelt	New York	4 years	Democrat
1940	Franklin D. Roosevelt	New York	4 years	Democrat
1944	*Franklin D. Roosevelt	New York	2 months, 22 days	Democrat
1945	Harry S. Truman	Missouri	3 years, 9 months, 8 days	Democrat
1948	Harry S. Truman	Missouri	4 years	Democrat
1952	Dwight D. Eisenhower	New York		Republican

¹Died in office April 4, 1841. Vice President Tyler succeeded him.

²Died in office July 9, 1850. Vice President Fillmore succeeded him.

³Assassinated, April 14, 1864. Vice President Johnson succeeded him.

⁴Assassinated, September 20, 1881. Vice President Arthur succeeded him.

⁵Assassinated, September 14, 1901. Vice President Theodore Roosevelt succeeded him.

⁶Died in office August 2, 1923. Vice President Coolidge succeeded him.

⁷Died in office April 12, 1945. Vice President Harry Truman succeeded him.

POPULAR VOTE IN IOWA FOR PRESIDENT

YEAR	PRESIDENT	YEAR	PRESIDENT		
1848	Zachary Taylor....*D	12,052	1908	Wm. H. TaftR	275,210
	Lewis CassW	10,626		Wm. J. BryanD	200,771
1852	Franklin PierceD	17,823	1912	Woodrow Wilson ..D	185,325
	Winfield ScottW	15,895		Theo. Roosevelt ...P	161,819
1856	John C. Fremont ...R	45,073		W. H. TaftR	119,805
	James Buchanan ...D	37,568	1916	Chas. E. Hughes ...R	280,439
1860	Abraham Lincoln ..R	70,118		Woodrow Wilson ..D	221,699
	Stephen Douglas ..D	55,639	1920	Warren Harding ...R	634,674
1864	Abraham Lincoln ..R	88,500		James M. CoxD	227,921
	Geo. B. McClellan ..D	49,525	1924	Calvin Coolidge ...R	537,453
1868	Ulysses S. Grant ..R	120,399		John W. DavisD	160,352
	Horatio Seymour ..D	74,040	1928	Herbert Hoover ...R	623,570
1872	Ulysses S. Grant ...R	131,566		Al SmithD	379,311
	Horace Greeley ...D	71,179	1932	F. D. Roosevelt ...D	598,019
1876	Rutherford Hayes ..R	171,326		Herbert Hoover ...R	414,483
	Sam J. TildenD	112,121	1936	F. D. Roosevelt ...D	621,756
1880	James A. Garfield ..R	183,904		Alfred LandonR	487,977
	Winfield Hancock ..D	105,845	1940	Wendell Willkie ..R	632,370
1884	James G. Blaine ...R	197,088		F. D. Roosevelt ...D	578,800
	Grover Cleveland..D	177,316	1944	F. D. Roosevelt ...D	499,876
1888	Benj. Harrison....R	211,603		Thos. DeweyR	547,267
	Grover Cleveland..D	197,877	1948	Harry TrumanD	522,380
1892	Benj. Harrison ...R	219,795		Thos. DeweyR	494,018
	Grover Cleveland..D	196,365	1952	D. Eisenhower ...R	808,906
1896	Wm. McKinley ...R	289,293		A. StevensonD	451,513
	Wm. J. BryanD	223,741			
1900	William McKinley ..R	807,808			
	Wm. J. BryanD	209,265			
1904	Theo. Roosevelt ...R	807,907			
	Alton B. ParkerD	149,141			

*Political Party—D, Democrat; W, Whig; R, Republican; P, Progressive.

POPULAR VOTE IN IOWA FOR UNITED STATES SENATORS

United States Senators in Iowa, were elected in joint session of the House and Senate of the Iowa General Assembly, from 1846 to 1909. Term six years.

Starting in 1914, their election was by popular vote.

1914	Albert B. Cummins R	205,361	1936	Clyde HerringD	539,555
	M. ConnollyD	167,491		L. J. Dickinson ...R	503,635
1918	W. S. KenyonR	230,264	1936	Guy Gillette (short term)D	536,075
	Chas. R. KeyesD	121,830		Berry HaldenR	478,521
1920	A. B. CumminsR	528,499		Guy GilletteD	413,751
	Claude PorterD	322,015	1938	L. J. Dickinson ...R	410,983
1922	Smith Brookhart ...R	389,751		Geo. WilsonR	410,383
	Clyde HerringD	227,833	1942	Clyde HerringD	295,194
1924	Smith Brookhart ...R	447,504		B. Hickenlooper ...R	523,963
	Dan SteckD	446,840	1944	Guy GilletteD	494,229
1926	Smith Brookhart ...R	323,409		Guy GilletteD	578,226
	Claude PorterD	247,869		Geo. WilsonR	415,778
1928	D. Stewart (short term)R	336,454	1950	B. Hickenlooper ...R	470,613
	L. J. Dickinson ...R	307,617		A. J. Loveland ...D	383,766
1930	Dan SteckD	235,245	1954	Thomas A. Martin..R	442,409
	Louis MurphyD	538,422		Guy GilletteD	402,712
1932	Henry FieldR	399,929			
	BrookhartI	43,174			

POPULAR VOTE IN IOWA FOR GOVERNOR

YEAR	GOVERNOR	YEAR	GOVERNOR		
1846	Ansel Briggs*D	7,625	1906	Albert Cummins ... R	216,995
	Thos. McKnight ... W	7,379		Claude Porter ... D	196,123
1850	Stephen Hemstead .D	13,486	1909	Beryl F. Carroll ... R	256,980
	James L. Thompson W	11,452		Fred E. White ... D	196,929
1854	James W. Grimes .W	23,325	1911	Beryl F. Carroll ... R	206,678
	Curtis Bates ... D	21,202		Claude Porter ... D	187,353
1858	Ralph P. Lowe ... R	38,498	1913	Geo. W. Clarke ... R	184,148
	Ben M. Samuels ... D	36,088		Edward G. Dunn ... D	182,449
1860	Sam J. Kirkwood ... R	56,502	1915	Geo. W. Clarke ... R	207,881
	A. C. Dodge ... D	53,332		John Hamilton ... D	182,036
1862	Sam J. Kirkwood ... R	60,303	1917	W. L. Harding ... R	313,586
	Wm. H. Merritt ... D	43,245		E. T. Meredith ... D	186,832
1864	Wm. M. Stone ... R	86,107	1919	W. L. Harding ... R	192,662
	James M. Tuttle ... D	56,132		Claude Porter ... D	178,815
1866	Wm. M. Stone ... R	70,461	1921	N. E. Kendall ... R	513,118
	Thos. H. Benton ... SU	54,090		Clyde Herring ... D	338,108
1868	Samuel Merrill ... R	90,206	1923	N. E. Kendall ... R	419,648
	Charles Mason ... D	62,966		J. R. Files ... D	175,252
1870	Samuel Merrill ... R	97,243	1925	John Hammill ... R	604,624
	George Gillaspay ... D	57,287		J. C. Murlagh ... D	226,850
1872	Cyrus C. Carpenter .R	109,223	1927	John Hammill ... R	337,443
	Joseph C. Knapp ... D	68,199		Alex R. Miller ... D	150,210
1874	Cyrus C. Carpenter .R	105,132	1929	John Hammill ... R	591,770
	J. G. Vale ... A-M	81,020		L. W. Hansel ... D	377,443
1876	Sam J. Kirkwood ... R	124,855	1931	Dan Turner ... R	364,024
	Shepard Lester ... A-M	93,270		Fred Hagerman ... D	184,924
1878	John H. Gear ... R	121,316	1933	Clyde Herring ... D	508,573
	John P. Irish ... D	79,304		Dan Turner ... R	455,145
1880	John H. Gear ... R	157,408	1935	Clyde Herring ... D	468,921
	Henry Trimble ... D	85,365		Dan Turner ... R	394,634
1882	Buren Sherman ... R	133,328	1937	Nels Kraschel ... D	524,178
	L. G. Kinne ... D	73,344		Geo. Wilson ... R	521,747
1884	Buren Sherman ... R	164,095	1939	Geo. Wilson ... R	446,959
	L. G. Kinne ... D	140,032		Nels Kraschel ... D	387,783
1886	Wm. Larrabee ... R	175,695	1941	Geo. Wilson ... R	620,480
	Chas. Whiting ... D	168,619		John Valentine ... D	553,941
1888	Wm. Larabee ... R	169,595	1943	B. Hickenlooper ... R	438,556
	T. J. Anderson ... D	153,796		Nels Kraschel ... D	258,310
1890	Horace Boies ... D	180,106	1945	Robt. Blue ... R	561,827
	J. G. Hutchison ... R	173,450		R. F. Mitchell ... D	437,684
1892	Horace Boies ... D	207,594	1947	Robt. Blue ... R	362,692
	Hiram C. Wheeler ... R	199,381		Frank Miles ... D	266,190
1894	Frank D. Jackson ... R	206,321	1949	Wm. Beardsley ... R	553,900
	Horace Boies ... D	174,656		Carroll Switzer ... D	434,432
1896	Francis Drake ... R	208,714	1951	Wm. Beardsley ... R	506,642
	W. I. Babb ... D	149,428		Lester Gillette ... D	347,176
1898	Leslie M. Shaw ... R	224,729	1953	Wm. Beardsley ... R	628,388
	F. E. White ... D	194,853		H. Loveless ... D	587,671
1900	Leslie M. Shaw ... R	239,464	1955	Leo A. Hoegh ... R	435,944
	F. E. White ... D	183,301		Clyde E. Herring ... D	410,255
1902	Albert Cummins ... R	226,902			
	T. J. Phillips ... D	143,783			
1904	Albert Cummins ... R	288,804			
	J. B. Sullivan ... D	159,725			

*Political Party—W, Whig; D, Democrat; S, U. Soldier's Union; A-M, Anti-Monopoly; R, Republican.

*Samuel J. Kirkwood resigned February 1, 1877, to become a candidate for the U. S. Senate, to which office he was elected. Lt. Gov. Joshua Newbold served his unexpired term.

**Albert B. Cummins resigned November 24, 1908, after election to the United States Senate and was succeeded by Lt. Gov. Warren Garst who served the unexpired term.

Gov. Beardsley was killed in a highway accident November 21, 1954, and Lt.

Gov. Leo Elthon served out the unexpired term.

**Sec. 16 of the Iowa constitution, amended the election laws, and the election on Nov. 4, 1904, changed the state election to conform with the national election date. Certain officials, therefore, were granted an additional year to their term. Thereafter governors assumed office in uneven years.

Territorial Governors

By Presidential Appointment

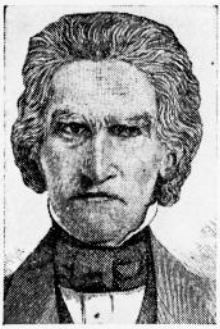

Robert Lucas
1838-1841



John Chambers
1841-1845

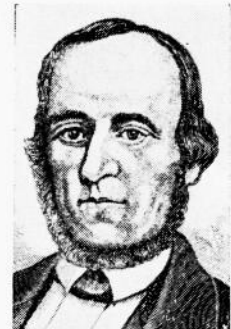

James Clarke
1845-1846

Governors of Iowa

By Election

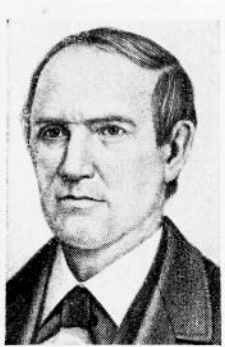

Ansel Briggs
1846-1850



Stephen Hemstead
1850-1854

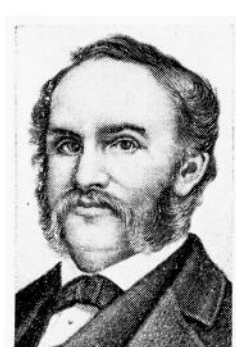

James W. Grimes
1854-1858

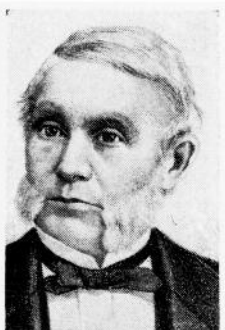

R. P. Lowe
1858-1860



Saml. J. Kirkwood
1860-1864
1876-1877

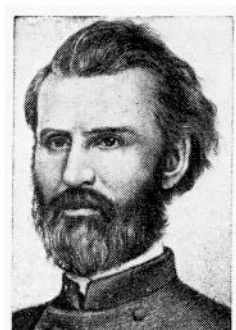

W. M. Stone
1864-1868

GOVERNORS OF IOWA—Continued



Sam Merrill
1868-1872



C. C. Carpenter
1872-1876

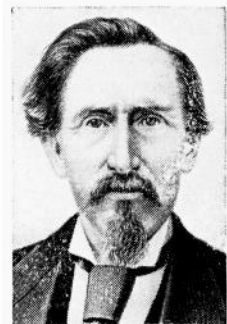

J. G. Newbold
1877-1878



John H. Gear
1878-1882



Buren R. Sherman
1882-1886



Wm. Larrabee
1886-1890



Horace Boies
1890-1894



Frank D. Jackson
1894-1896



F. M. Drake
1896-1898

GOVERNORS OF IOWA—Continued

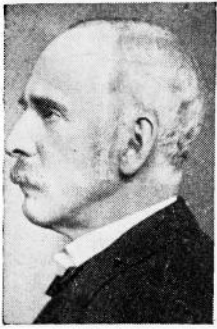

L. M. Shaw
1898-1902

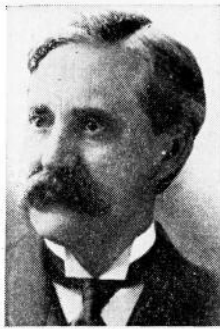

A. B. Cummins
1902-1908

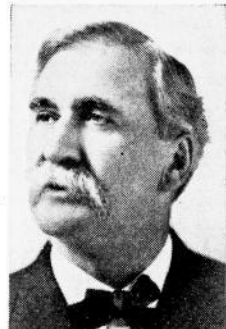

Warren Garst
1908-1909

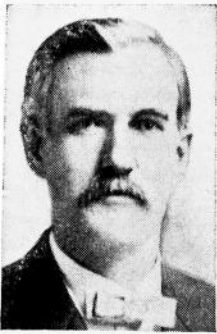

B. F. Carroll
1909-1913



Geo. W. Clarke
1913-1917



W. L. Harding
1917-1921



Nate Kendall
1921-1925



John Hammill
1925-1931



Dan W. Turner
1931-1933

GOVERNORS OF IOWA—Continued



Clyde Herring
1933-1937



Nels Kraschel
1937-1939

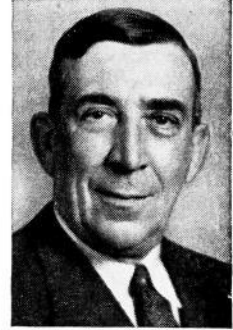

George Wilson
1939-1943



B. B. Hickenlooper
1943-1945



Robert D. Blue
1945-1949



W. S. Beardsley
1949-1954



Leo Elthon
1954-1955

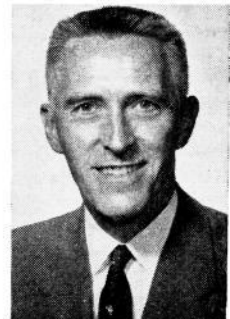

Leo A. Hoegh
1955-

TERRITORIAL OFFICIALS OF IOWA

GOVERNORS

Robert Lucas, appointed 1838; John Chambers, appointed 1841; James Clark, appointed November, 1845.

AUDITORS

Office created January 7, 1840

Jesse Williams, appointed January 14, 1840; William L. Gilbert, appointed January 23, 1843, re-appointed February 27, 1844; Robert M. Secrest, appointed 1845.

TREASURERS

Office created January 24, 1839

Thornton Bayless, appointed January 23, 1839; Morgan Reno, appointed 1840.

SUPERINTENDENT OF PUBLIC INSTRUCTION

Office created February 12, 1841; abolished March 9, 1842

William Reynolds, appointed in 1841.

SUPREME COURT

Charles Mason, chief justice, 1838 to 1846; Joseph Williams, associate justice, 1838 to 1846; Thomas S. Wilson, associate justice, 1838 to 1846; Thornton Bayless, clerk, 1838 to 1839; George S. Hampton, 1839 to 1846; Eastin Morris, reporter, 1843 to 1846.

DELEGATES TO CONGRESS

William W. Chapman, in Twenty-fifth and Twenty-sixth Congresses; Francis Gehon; Augustus C. Dodge, in the Twenty-seventh, Twenty-eighth and Twenty-ninth Congresses.

CLERK

George S. Hampton, 1839 to 1846.

LEGISLATIVE OFFICERS FOR THE TERRITORY OF IOWA

Before Iowa was admitted as a state in 1846, the Senate of the territory was called the Legislative Council. The presiding officer was known as the President of the Council. Iowa's constitution, approved by a vote of the people in 1857, created the office of Lieutenant Governor and named him as the ex officio President of the Senate.

The 1838, 1839 and 1840 sessions were held at the territorial capital at Burlington. The 1841 through 1845 sessions were held at Iowa City. In 1855 the 5th General Assembly voted to change the location of the capital to Des Moines.

Opening Date of Sessions	President Legis- lative Council	Speaker of the House
November 1838	Jesse B. Browne	Wm. H. Wallace
November 1839	Stephen Hemstead	Edward Johnston
November 1840	M. Bainbridge	Thomas Cox
December 1841	J. W. Parker	Warren Lewis
December 1842	John D. Elbert	James M. Morgan
December 1843	Francis Springer and Thomas Cox	James P. Carleton
June 1844 (Ex)	Francis Gehon	John Foley
May 1845	S. Clinton Hastings	Geo. W. McCleary

SPEAKERS OF THE HOUSE

Number	Convended	Adjourned	Name	Home County
1st	Nov. 30, 1846	Feb. 25, 1847	Jesse B. Browne	Lee
1st Ex.	Jan. 3, 1848	Jan. 25, 1848	Jesse B. Browne	Lee
2nd	Dec. 4, 1848	Jan. 15, 1849	Smiley H. Bonham	Johnson
3rd	Dec. 2, 1850	Feb. 5, 1851	George Temple	Des Moines
4th	Dec. 6, 1852	Jan. 24, 1853	James Grant	Scott
5th	Dec. 4, 1854	Jan. 26, 1855	Rueben Noble	Clayton
5th Ex.	July 2, 1856	July 16, 1856	Rueben Noble	Clayton
6th	Dec. 1, 1856	Jan. 29, 1857	Samuel McFarland	Henry
7th	Jan. 11, 1858	Mar. 23, 1858	Stephen B. Shelledy	Jasper
8th	Jan. 8, 1860	April 3, 1860	John Edwards	Lucas
8th Ex.	May 15, 1861	May 29, 1861	John Edwards	Lucas
9th	Jan. 13, 1862	April 8, 1862	Rush Clark	Johnson
9th Ex.	Sept. 3, 1862	Sept. 11, 1862	Rush Clark	Johnson
10th	Jan. 11, 1864	Mar. 29, 1864	Jacob Butler	Muscatine
11th	Jan. 8, 1866	April 3, 1866	Ed Wright	Cedar
12th	Jan. 13, 1868	April 8, 1868	John Russell	Jones
13th	Jan. 10, 1870	April 13, 1870	Aylett R. Cotton	Clinton
14th	Jan. 8, 1872	April 23, 1872	James Wilson	Tama
15th	Jan. 12, 1874	Mar. 19, 1874	John H. Gear	Des Moines
16th	Jan. 18, 1876	Mar. 16, 1876	John H. Gear	Des Moines
17th	Jan. 14, 1878	Mar. 26, 1878	John Y. Stone	Mills
18th	Jan. 12, 1880	Mar. 27, 1880	Loce Alford	Black Hawk
19th	Jan. 9, 1882	Mar. 17, 1882	George R. Struble	Tama
20th	Jan. 14, 1884	April 2, 1884	William P. Wolf	Cedar
21st	Jan. 11, 1886	April 13, 1886	Albert Head	Greene
22d	Jan. 9, 1888	April 10, 1888	William H. Redman	Poweshiek
23d	Jan. 13, 1890	April 15, 1890	John T. Hamilton	Lion
24th	Jan. 11, 1892	Mar. 30, 1892	William O. Mitchell	Adams
25th	Jan. 8, 1894	April 6, 1894	Henry Stone	Marshall
26th	Jan. 13, 1896	April 11, 1896	Howard W. Byers	Shelby
26th Ex.	Jan. 19, 1897	May 11, 1897	Howard W. Byers	Shelby
27th	Jan. 10, 1898	April 1, 1898	James H. Funk	Hardin
28th	Jan. 8, 1900	April 6, 1900	Daniel H. Bowen	Allamakee
29th	Jan. 13, 1902	April 11, 1902	Willard L. Eaton	Mitchell
30th	Jan. 11, 1904	April 12, 1904	George W. Clarke	Dallas
31st	Jan. 8, 1906	April 6, 1906	George W. Clarke	Dallas
32d	Jan. 14, 1907	April 9, 1907	Nathan E. Kendall	Monroe
32d Ex.	Aug. 31, 1908	Nov. 24, 1908	Nathan E. Kendall	Monroe
33d	Jan. 11, 1909	April 9, 1909	Guy A. Feely	Black Hawk
34th	Jan. 9, 1911	April 12, 1911	Paul E. Stillman	Greene
35th	Jan. 13, 1913	April 19, 1913	Edward H. Cunningham	Buena Vista
36th	Jan. 11, 1915	April 17, 1915	William I. Atkinson	Butler
37th	Jan. 8, 1917	April 14, 1917	Milton B. Pitt	Harrison
38th	Jan. 13, 1919	April 19, 1919	Arch W. McFarlane	Black Hawk
38th Ex.	July 2, 1919	July 2, 1919	Arch W. McFarlane	Black Hawk
39th	Jan. 10, 1921	April 8, 1921	Arch W. McFarlane	Black Hawk
40th	Jan. 8, 1923	April 17, 1923	J. H. Anderson	Winnebago
40th Ex.	April 18, 1923	July 30, 1924	J. H. Anderson	Winnebago
41st	Jan. 12, 1925	April 3, 1925	W. C. Edson	Buena Vista
42d	Jan. 10, 1927	April 15, 1927	L. V. Carter	Hardin
42d Ex.	Mar. 5, 1928	Mar. 14, 1928	Howard A. Mathews, pro tem	Des Moines
43d	Jan. 14, 1929	April 12, 1929	J. H. Johnson	Marion
44th	Jan. 12, 1931	April 15, 1931	Frances Johnson	Diekinson
45th	Jan. 9, 1933	April 20, 1933	George E. Miller	Shelby
45th Ex.	Nov. 6, 1933	Mar. 12, 1934	George E. Miller	Shelby
46th	Jan. 14, 1935	April 23, 1935	John H. Mitchell	Webster
46th Ex.	Dec. 21, 1936	Dec. 24, 1936	John H. Mitchell	Webster
47th	Jan. 11, 1937	April 20, 1937	La Mar Foster	Cedar
48th	Jan. 9, 1939	April 26, 1939	John R. Irwin	Lee
49th	Jan. 13, 1941	April 10, 1941	Robert D. Blue	Wright
50th	Jan. 11, 1943	April 8, 1943	Henry W. Burma	Butler
50th Ex.	Jan. 26, 1943	Jan. 28, 1943	Henry W. Burma	Butler
51st	Jan. 8, 1945	April 13, 1945	Harold Felton	Warren
52d	Jan. 13, 1947	April 26, 1947	Gus T. Kuester	Cass
53d	Jan. 10, 1949	April 20, 1949	Gus T. Kuester	Cass
54th	Jan. 3, 1951	April 17, 1951	William S. Lynes	Bremer
55th	Jan. 12, 1953	April 29, 1953	William S. Lynes	Bremer
56th	Jan. 10, 1955	April 29, 1955	Arthur C. Hanson	Lyon

IOWA GOVERNORS 1846 TO DATE

Name	Date of Birth	Place of Birth	County of Residence	Date of Inauguration	Age at Inauguration	Years Served	Politics	Date of Death
Ansel Briggs.....	Feb. 3, 1806	Vermont.....	Jackson.....	Dec. 3, 1846	40	1846-1850	Democrat	May 5, 1881
Stephen P. Hemstedt.....	Oct. 1, 1812	New London, Connecticut.....	Dubuque.....	Dec. 4, 1850	38	1850-1854	Democrat	Feb. 18, 1893
James W. Grimes.....	Oct. 20, 1816	Dearing, New Hampshire.....	Des Moines.....	Dec. 9, 1854	38	1854-1858	Whig.....	Feb. 7, 1872
Ralph P. Lowe.....	Nov. 27, 1806	Warren County, Ohio.....	Muscatine.....	Jan. 13, 1858	53	1858-1860	Republican	Dec. 24, 1893
Samuel J. Kirkwood.....	Dec. 20, 1813	Hartford County, Maryland.....	Johnson.....	Jan. 11, 1860	47	1860-1864	Republican	Sept. 1, 1893
William M. Stone.....	Oct. 14, 1827	Jefferson County, New York.....	Marion.....	Jan. 16, 1868	43	1864-1868	Republican	July 18, 1893
Samuel Merrill.....	Aug. 7, 1822	Orford County, Maine.....	Clayton.....	Jan. 16, 1868	46	1868-1872	Republican	Aug. 31, 1899
Cyrus C. Carpenter.....	Nov. 24, 1829	Hartford County, Maryland.....	Webster.....	Jan. 11, 1872	43	1872-1876	Republican	May 29, 1898
Samuel J. Kirkwood.....	Dec. 20, 1813	Hartford County, Maryland.....	Johnson.....	Jan. 13, 1876	63	1876-1877	Republican	Sept. 1, 1894
John G. Newbold.....	May 12, 1830	Fayette County, Pennsylvania.....	Henry.....	Feb. 17, 1877	47	1877-1878	Republican	June 10, 1903
John H. Gear.....	April 7, 1825	Albany, New York.....	Des Moines.....	Jan. 17, 1878	53	1878-1882	Republican	July 14, 1900
Buren B. Sherman.....	May 28, 1836	Flushing, New York.....	Benton.....	Jan. 12, 1882	46	1882-1886	Republican	Nov. 11, 1904
William Larrabee.....	Jan. 20, 1832	Ledyard, Connecticut.....	Fayette.....	Jan. 14, 1888	54	1886-1890	Republican	Nov. 16, 1912
Horace Boies.....	Dec. 7, 1827	Eric County, New York.....	Black Hawk.....	Feb. 27, 1890	63	1890-1894	Democrat	April 4, 1923
Frank D. Jackson.....	Jan. 26, 1854	Rushville, Illinois.....	Folk.....	Jan. 11, 1894	40	1894-1896	Republican	Nov. 16, 1903
Francis M. Drake.....	Dec. 30, 1830	Morrisville, Vermont.....	Appanoosa.....	Jan. 16, 1896	66	1896-1898	Republican	Nov. 28, 1932
Leah M. Shaw.....	Nov. 2, 1848	Morrisville, Vermont.....	Crawford.....	Jan. 18, 1902	50	1898-1902	Republican	Mar. 28, 1932
Albert B. Cummins.....	Feb. 15, 1850	Green County, Pennsylvania.....	Folk.....	Jan. 18, 1902	52	1902-1908	Republican	July 30, 1936
Warren Garst.....	Dec. 4, 1860	Dayton, Ohio.....	Carroll.....	Nov. 24, 1908	58	1908-1909	Republican	Oct. 5, 1924
Beryl F. Carroll.....	Mar. 15, 1860	Davis County, Iowa.....	Davis.....	Jan. 14, 1909	49	1909-1913	Republican	Dec. 16, 1936
George W. Clarke.....	Oct. 24, 1852	Shelby County, Indiana.....	Dallas.....	Jan. 16, 1913	61	1913-1917	Republican	Nov. 28, 1936
William L. Harding.....	Oct. 3, 1877	Oscola County, Iowa.....	Woodbury.....	Jan. 11, 1917	40	1917-1921	Republican	Dec. 17, 1934
N. E. Kendall.....	Mar. 17, 1858	Lucas County, Iowa.....	Monroe.....	Jan. 13, 1921	53	1921-1925	Republican	Nov. 4, 1936
John Hammill.....	Oct. 14, 1875	Linden County, Wisconsin.....	Hancock.....	Jan. 15, 1925	50	1925-1931	Republican	April 5, 1936
Daniel W. Furnet.....	Mar. 17, 1877	Carrington, Iowa.....	Adams.....	Jan. 15, 1931	53	1931-1933	Republican	Sept. 15, 1945
Clyde L. Herring.....	May 3, 1879	Jackson, Michigan.....	Polk.....	Jan. 12, 1933	55	1933-1937	Democrat	Sept. 8, 1953
Nelson G. Kraschel.....	Oct. 27, 1889	Macon, Illinois.....	Shelby.....	Jan. 14, 1937	48	1937-1939	Democrat	Sept. 8, 1953
George A. Wilson.....	April 1, 1884	Adair County, Iowa.....	Polk.....	Jan. 12, 1938	54	1939-1943	Republican	Nov. 28, 1936
Bourke B. Hicklenlooper.....	July 21, 1896	Taylor County, Iowa.....	Linn.....	Jan. 14, 1943	47	1943-1946	Republican	Nov. 28, 1936
Robert D. Blue.....	Sept. 24, 1898	Eagle Grove, Iowa.....	Wright.....	Jan. 11, 1945	46	1945-1949	Republican	Nov. 28, 1936
William S. Boardley.....	May 13, 1901	Beecon, Iowa.....	Werran.....	Jan. 13, 1949	47	1949-1954	Republican	Nov. 21, 1954
Leo Eithon.....	June 9, 1898	Fertile, Iowa.....	Worth.....	Nov. 22, 1954	56	1954-1955	Republican	Nov. 21, 1954
Leo A. Hoegh.....	Mar. 30, 1898	Audubon County, Iowa.....	Lucas.....	Jan. 13, 1955	46	1955-	Republican	Nov. 21, 1954

*Samuel J. Kirkwood resigned February 1, 1877, to become a candidate for the U. S. Senate, to which office he was elected. Lt. Gov. Joshua Newbold served his unexpired term.

**Albert B. Cummins resigned November 24, 1908, after election to the United States Senate and was succeeded by Lt. Gov. Warren Garst who served the unexpired term.

***Governor Boardley was killed in a highway accident, November 21, 1954. Lt. Gov. Leo Eithon was sworn in as Governor, November 22, 1954, and served until January 13, 1955, when Leo A. Hoegh was inaugurated as Governor.

**LEGISLATIVE OFFICIALS AND DATES OF SESSIONS
PRESIDENTS OF THE SENATE***

Number	Convened	Adjourned	Name	Home County
1st	Nov. 30, 1846	Feb. 25, 1847	Thomas N. Baker	Polk
1st Ex.	Jan. 3, 1848	Jan. 25, 1848	Thomas Hughes	Johnson
2nd	Dec. 3, 1848	Jan. 15, 1849	John J. Selman	Davis
3rd	Dec. 2, 1850	Feb. 5, 1851	Enos Lowe	Des Moines
4th	Dec. 6, 1852	Jan. 24, 1853	Wm. E. Leffingwell	Clinton
5th	Dec. 4, 1854	Jan. 26, 1855	Maturin L. Fisher	Clayton
5th Ex.	July 2, 1856	July 16, 1856	Maturin L. Fisher	Clayton
6th	Dec. 1, 1856	Jan. 29, 1857	Wm. W. Hamilton	Dubuque

*Section 18, Article IV of the Constitution, provides that the Lieutenant Governor shall perform the duties of the President of the Senate.

LIEUTENANT GOVERNORS

Office created September 3, 1857, by the new Constitution. The lieutenant governor is ex officio president of the senate.

Name	Home County	Date of First Election or Appointment	Years Served
Oran Faville	Mitchell	October 13, 1857	1858-1860
Nicholas J. Rusch	Scott	October 11, 1859	1860-1862
John E. Needham	Mabaska	October 8, 1861	1862-1864
Enoch W. Eastman	Hardin	October 13, 1863	1864-1866
Benjamin F. Gue	Webster	October 10, 1865	1866-1868
John Scott	Story	October 8, 1867	1868-1870
Madison M. Walden	Appanoose	October 12, 1869	1870-1871
Henry C. Bulis	Winneshiek	September 13, 1871	1871-1874
Joseph Dysart	Tama	October 14, 1873	1874-1876
Joshua G. Newbold	Henry	October 12, 1875	1876-1877
Frank T. Campbell	Jasper	October 9, 1877	1878-1882
Orlando H. Manning	Carroll	October 11, 1881	1882-1885
John A. T. Hull	Polk	November 3, 1885	1886-1890
Alfred N. Poyneer	Tama	November 5, 1889	1890-1892
Samuel L. Bestow	Lucas	November 3, 1891	1892-1894
Warren S. Dungan	Lucas	November 7, 1893	1894-1896
Matt Parrott	Black Hawk	November 5, 1895	1896-1898
James C. Milliman	Harrison	November 2, 1897	1898-1902
John Herriott	Guthrie	November 5, 1901	1902-1907
Warren Garst	Carroll	November 6, 1906	1907-1908
George W. Clarke	Dallas	November 3, 1908	1909-1913
William L. Harding	Woodbury	November 5, 1912	1913-1917
Ernest R. Moore	Linn	November 7, 1916	1917-1921
John Hammill	Hancock	November 2, 1920	1921-1925
Clem C. Kimball	Potawattamie	November 4, 1924	1925-1928
Arch W. McFarlane	Black Hawk	November 6, 1928	1928-1933
Nelson G. Kraschel	Shelby	November 8, 1932	1933-1937
John K. Valentine	Appanoose	November 3, 1936	1937-1939
Bourke B. Hickenlooper	Linn	November 8, 1938	1939-1943
Robert D. Blue	Wright	November 3, 1942	1943-1945
Kenneth A. Evans	Mills	November 7, 1944	1945-1949
William H. Nichols	Cerra Gordo	November 7, 1950	1951-1953
Leo Eitbon	Worth	November 4, 1952	1953-

SECRETARIES OF STATE

Name	Home County	Date of First Election or Appointment	Years Served
Elisa Cutler, Jr.	Van Buren	October 26, 1846	1846-1848
Josiah H. Bonney	Van Buren	August 7, 1848	1848-1850
George W. McCleary	Louisa	August 5, 1850	1850-1856
Elijah Sells	Muscataine	August 4, 1856	1856-1863
James Wright	Delaware	October 14, 1862	1863-1867
Ed. Wright	Cedar	October 9, 1866	1867-1873
Josiah T. Young	Monroe	November 5, 1872	1873-1879
John A. T. Hull	Davis	October 8, 1878	1879-1886
Frank D. Jackson	Butler	November 4, 1884	1885-1891
William M. McFarland	Emmet	November 4, 1890	1891-1897
George L. Dobson	Polk	November 3, 1896	1897-1901
William B. Martin	Adair	November 6, 1900	1901-1907
William C. Hayward	Scott	November 6, 1906	1907-1913
William S. Allen	Jefferson	November 5, 1912	1913-1919
†W. C. Ramsey	Wright	July 1, 1919	1919-1928
Ed. M. Smith	Madison	February 15, 1928	1928-1931
G. C. Greenwalt	Mills	November 4, 1930	1931-1933
*Mrs. Alex Miller	Washington	November 8, 1932	1933-1937
†Robert E. O'Brian	Woodbury	January 27, 1937	1937-1939
Earl G. Miller	Polk	November 8, 1938	1939-1943
Wayne N. Ropes	Monona	November 3, 1942	1943-1947
Rollo H. Bergeson	Woodbury	November 9, 1946	1947-1948
Melvin D. Synhorst	Sioux	November 2, 1948	1949-

†Appointed to fill vacancy on resignation of William S. Allen.

*Died January 24, 1937.

†Appointed to fill vacancy caused by death of Mrs. Alex Miller.

AUDITORS OF STATE

Name	Home County	Date of First Election or Appointment	Years Served
Joseph T. Fales	Des Moines	October 26, 1846	1846-1850
William Pattee	Bremer	August 5, 1850	1850-1854
Andrew J. Stevens	Polk	August 7, 1854	1854-1855
John Pattee	Bremer	September 13, 1855	1855-1859
Jonathan W. Cattell	Cedar	October 12, 1858	1859-1865
John A. Elliott	Mitchell	November 8, 1864	1865-1871
John Russell	Jones	October 11, 1870	1871-1875
Buren R. Sherman	Benton	October 13, 1874	1875-1881
William V. Lucas	Cerro Gordo	November 2, 1880	1881-1883
John L. Brown	Lucas	October 7, 1882	1883-1885
Jonathan W. Cattell	Cedar	March 19, 1885	1885-1886
John L. Brown	Lucas	January 23, 1886	1886
Charles Beardsley	Des Moines	April 13, 1886	1886
John L. Brown	Lucas	July 14, 1886	1886-1887
James A. Lyons	Guthrie	November 2, 1886	1887-1893
Cornelius G. McCarthy	Story	November 8, 1892	1893-1899
Frank F. Merriam	Delaware	November 8, 1898	1899-1903
Beryl F. Carroll	Davis	November 4, 1902	1903-1909
John L. Bleakly	Ida	November 3, 1908	1909-1915
Frank S. Shaw	Tama	November 3, 1914	1915-1921
Glenn C. Haynes	Cerro Gordo	November 2, 1920	1921-1924
*James E. Thomas	Montgomery	September 1, 1924	1924-1925
J. C. McClune	Mahaska	November 4, 1924	1925-1928
J. W. Long	Story	November 2, 1926	1927-1932
C. Fred Porter	Polk	April 21, 1932	1932-1933
Charles W. Storms	Lee	November 8, 1932	1933-1939
G. B. (Chet) Akers	Wapello	November 8, 1938	1939-

*Appointed to fill vacancy on resignation of Glenn C. Haynes.

TREASURERS OF STATE

Name	Home County	Date of First Election or Appointment	Years Served
Morgan Rena	Johnson	October 26, 1846	1846-1860
Isreal Kieter	Davis	August 5, 1850	1850-1862
Martin L. Morris	Polk	August 2, 1852	1852-1859
John W. Jones	Hardin	October 12, 1858	1859-1863
William H. Holmes	Jones	October 8, 1862	1863-1867
Samuel E. Rankin	Washington	October 9, 1866	1867-1873
William Christy	Clarke	November 5, 1872	1873-1877
George W. Bemis	Buchanan	November 7, 1876	1877-1881
Edwin H. Conger	Dallas	November 2, 1880	1881-1885
Voltaire P. Twombly	Van Buren	November 4, 1884	1885-1891
Byron A. Beeson	Marshall	November 4, 1890	1891-1895
John Herriott	Guthrie	November 6, 1894	1895-1901
Gilbert S. Gilbertson	Winnebago	November 6, 1900	1901-1907
William M. Morrow	Union	November 6, 1906	1907-1913
William C. Brown	Wright	November 5, 1912	1913-1917
E. H. Hoyt	Delaware	May 14, 1917	1917-1921
W. J. Burbank	Black Hawk	November 2, 1920	1921-1924
R. E. Johnson	Muscatine	November 4, 1924	1925-1933
Leo J. Wegman	Carroll	November 3, 1932	1933-1939
W. G. C. Bagley	Cerro Gordo	November 8, 1938	1939-1943
*John M. Grimes	Clarke	October 21, 1943	1943-1951
M. L. Abrahamson	Boone	November 7, 1950	1951-

*Appointed to fill unexpired term of W. G. C. Bagley.

ATTORNEYS GENERAL

Name	Home County	Date of First Election or Appointment	Years Served
David C. Cloud	Muscatine	August 1, 1853	1853-1856
Samuel A. Rice	Mahaska	August 4, 1856	1856-1861
Charles C. Nourse	Polk	November 6, 1860	1861-1865
Isaac L. Allen	Tama	November 8, 1864	1865-1866
Frederick E. Bissell	Dubuque	January 12, 1866	1866-1867
Henry O'Conner	Muscatine	June 20, 1867	1867-1872
Marsena E. Cutts	Mahaska	February 23, 1872	1872-1877
John F. McJunkin	Washington	November 7, 1876	1877-1881
Smith McPherson	Montgomery	November 2, 1880	1881-1886
A. J. Baker	Appanoose	November 4, 1884	1885-1889
John Y. Stone	Mills	November 6, 1888	1889-1895
Milton Remley	Johnson	November 6, 1894	1895-1901
Charles W. Mullian	Black Hawk	November 6, 1900	1901-1907
Howard W. Byers	Shelby	November 6, 1906	1907-1911
George Cosson	Audubon	November 8, 1910	1911-1916
Horace M. Hayner	Iowa	November 7, 1916	1917-1921
Ben J. Gibson	Adams	November 2, 1920	1921-1926
John Fletcher	Polk	November 2, 1926	1927-1932
Edward L. O'Connor	Johnson	November 8, 1932	1932-1937
John H. Mitchell	Webster	November 3, 1936	1937-1939
Fred D. Everett	Monroe	November 8, 1938	1939-1940
John M. Rankin	Lee	June 17, 1940	1940-1947
Robert L. Larson	Johnson	June 25, 1947	1947-1953
*Leo A. Hoegh	Lucas	February 9, 1953	1953-1954
†Dayton Countryman	Story	November 2, 1954	1954-

*Appointed to fill vacancy on resignation of Robert L. Larson.

†Dayton Countryman elected November 2, 1954, to fill the unexpired term and also for the two-year term beginning in January, 1955.

SECRETARIES OF AGRICULTURE

Office created in 1923 by the Extra Session of the Fortieth General Assembly

Name	Home County	Date of First Election or Appointment	Years Served
R. W. Cassaday	Monona	July 1, 1923	1923-1924
R. G. Clark	Hamilton	July 11, 1924	1924
Mark G. Thornburg	Palo Alto	July 28, 1924	1924-1933
Ray Murray	Winnebago	November 8, 1932	1933-1937
Thomas L. Curran	Wapello	November 3, 1936	1937-1939
Mark Thornburg	Palo Alto	November 8, 1938	1939-1943
Harry D. Linn	Polk	November 3, 1942	1943-1950
*Clyde Spry	Woodbury	July 1, 1950	1950-

*Appointed to fill vacancy on resignation of Harry D. Linn.

SUPERINTENDENTS OF PUBLIC INSTRUCTION

Office created in 1847, abolished December 24, 1858, and again created March 23, 1864.

Name	Home County	Date of First Election or Appointment	Years Served
James Harlan	Henry	April 5, 1847	1847
Thomas H. Benton, Jr.	Dubuque	April 3, 1848	1848-1854
James D. Eads	Lee	April 4, 1854	1854-1857
Joseph C. Stone	Johnson	March 4, 1857	1857
Matorin L. Fisher	Clayton	April 1, 1857	1857-1858
Oran Faville	Mitchell	March 26, 1864	1864-1867
D. Franklin Wells	Johnson	March 4, 1867	1867-1868
Abraham S. Kissell	Scott	December -, 1868	1868-1872
Alouso Abernethy	Crawford	November 5, 1871	1872-1876
Carl W. Von Coellin	Black Hawk	September 14, 1876	1876-1882
John W. Akers	Linn	October 11, 1881	1882-1888
Henry Sabin	Clinton	November 8, 1887	1888-1892
John B. Knoepfer	Allamakee	November 3, 1891	1892-1894
Henry Sabin	Clinton	November 7, 1893	1894-1898
Richard C. Barrett	Mitchell	November 2, 1897	1898-1904
John F. Riggs	Keokuk	November 3, 1903	1904-1910
Albert M. Deyoe	Hancock	November 8, 1910	1911-1918
P. E. McClenahan	Johnson	November 5, 1918	1919-1922
May E. Francis	Bremer	November 7, 1922	1923-1926
Agnes Samuelson	Page	November 2, 1926	1927-1939
Jessie M. Parker	Winnebago	November 8, 1938	1939-1954
J. C. Wright	Lee	January 2, 1955	1955-

RAILROAD COMMISSIONERS*

Office created in 1878 by the Seventeenth General Assembly.

Cyrus C. Carpenter	Webster	March 26, 1878	1878
Peter A. Dey	Johnson	March 26, 1878	1878-1895
James W. McDill	Union	March 26, 1878	1878-1881
Marcus C. Woodruff	Dubuque	August 27, 1878	1878-1882
Albert R. Anderson	Fremont	March 14, 1881	1881-1884
James Wilson	Tama	March 30, 1882	1882-1888
Lorenzo S. Coffin	Webster	April 28, 1883	1883-1884
James W. McDill	Union	April 16, 1884	1884-1887
Spencer Smith	Pottawattamie	April 5, 1887	1887-1893
Frank T. Campbell	Jasper	March 31, 1888	1888-1892
John W. Luke	Franklin	November 4, 1890	1891-1895
George W. Parkins	Fremont	November 8, 1892	1893-1899
Charles L. Davidson	Stoux	November 6, 1894	1895-1898
Edward A. Dawson	Bremer	January 7, 1896	1896-1907
Davis J. Palmer	Washington	March 22, 1898	1898-1915
Welcome Mowry	Tama	November 8, 1898	1899-1902
Ed. Brown	O'Brien	November 5, 1901	1902-1905
Nathaniel S. Ketchum	Marshall	November 8, 1904	1905-1915
Willard L. Eaton	Mitchell	November 6, 1906	1907-1910
Clifford Thorne	Washington	November 8, 1910	1911-1917
James H. Wilson	Adair	November 3, 1914	1915-1916
John H. Guiler	Madison	January 20, 1916	1915-1921
Edward D. Chassell	Plymouth	December 1, 1916	1916-1917
Dwight N. Lewis	Polk	January 3, 1917	1917-1927
Charles Webster	Fayette	November 5, 1917	1917-1934
Fred P. Woodruff	Marion	November 3, 1920	1921-1924
B. M. Richardson	Linn	November 4, 1924	1925-1932
Fred P. Woodruff	Marion	June 21, 1927	1927-1934
M. P. Conway	Cass	November 8, 1932	1933-*
George A. Huffman	Polk	November 6, 1934	1935-*
Harry B. Dunlap	Story	November 6, 1934	1935-*

COMMERCE COMMISSIONERS

M. P. Conway	Cass	November 8, 1932	1933-1941
George A. Huffman	Polk	November 6, 1934	1935-1939
Harry B. Dunlap	Story	November 6, 1934	1935-1939
Barr Keshlear	Page	November 8, 1938	1939-1943
B. M. Richardson	Linn	November 8, 1938	1939-1951
Carl B. Reed	Howard	November 5, 1940	1941-
David B. Long	Polk	November 3, 1942	1943-1954
†Frank B. Means	Crawford	January 7, 1962	1952-1952
†John M. Hopes	Polk	December 4, 1952	1952-
John A. Tallman	Wright	November 2, 1954	1955-

*Name changed from Board of Railroad Commissioners to Iowa State Commerce Commission by H. F. 138, Forty-seventh General Assembly, effective July 4, 1937.

†Appointed to fill vacancy on resignation of B. M. Richardson.

‡Elected to fill vacancy.

JUDGES OF THE SUPREME COURT

Name	Home County	Years Served
Charles Mason	Des Moines	1838-June 11, 1847
Thomas S. Wilson	Dubuque	1838-Oct. 31, 1847
Joseph Williams	Muscatine	1838-Jan. 25, 1848
John F. Kinney	Lee	Jan. 15, 1849-Jan. 11, 1855
George Greene	Dubuque	June 12, 1847-Feb. 15, 1854
S. Clinton Hastings	Muscatine	Nov. 1, 1847-Jan. 9, 1855
Jonathan C. Hall	Des Moines	Jan. 20, 1848-Jan. 14, 1849
William G. Woodward	Muscatine	Feb. 15, 1854-Jan. 15, 1855
Norman W. Isbell	Linn	Jan. 9, 1855-Jan. 11, 1860
Lacon D. Stockton	Des Moines	Jan. 16, 1855-June 2, 1858
George G. Wright	Van Buren	June 3, 1856-June 9, 1860
		Jan. 11, 1855-Jan. 11, 1860
		June 26, 1860-Sept. 1, 1870
Ralph P. Lowe	Lee	Jan. 12, 1860-Dec. 31, 1867
Caleb Baldwin	Pottawattamie	Jan. 11, 1860-Dec. 31, 1863
John F. Dillon	Scott	Jan. 1, 1864-Dec. 31, 1869
Chester C. Cole	Polk	Mar. 1, 1864-Jan. 19, 1876
Joseph M. Beck	Lee	Jan. 1, 1868-Dec. 31, 1891
Elias H. Williams	Clayton	Jan. 18, 1870-Sept. 14, 1870
James G. Day	Fremont	Sept. 1, 1870-Dec. 31, 1883
William E. Miller	Johnson	Sept. 14, 1870-Dec. 31, 1875
Austin Adams	Dubuque	Jan. 1, 1876-Dec. 31, 1887
William H. SeEVERS	Mahaska	Feb. 17, 1876-Dec. 31, 1888
James H. Rothrook	Cedar	Feb. 24, 1876-Dec. 31, 1896
Joseph R. Reed	Pottawattamie	Jan. 1, 1884-Feb. 28, 1889
Gifford S. Robinson	Buena Vista	Jan. 1, 1888-Dec. 31, 1899
Charles T. Granger	Allamakee	Jan. 1, 1889-Dec. 31, 1900
Josiah Given	Polk	Mar. 12, 1889-Dec. 31, 1901
LeVega G. Kinne	Tama	Jan. 1, 1892-Dec. 31, 1897
Horace E. Deemer	Montgomery	May 8, 1894-Feb. 26, 1917
Scott M. Ladd	O'Brien	Jan. 1, 1897-Dec. 31, 1920
Charles M. Waterman	Scott	Jan. 1, 1898-June 18, 1902
John C. Sherwin	Cerro Gordo	Jan. 1, 1900-Dec. 31, 1912
Emlin McClain	Johnson	Jan. 1, 1901-Dec. 31, 1912
Silas M. Weaver	Hardin	Jan. 1, 1902-Nov. 6, 1923
Charles A. Bishop	Polk	July 2, 1902-July 9, 1908
William D. Evans	Franklin	Sept. 17, 1908-Dec. 31, 1934
Byron W. Preston	Mahaska	Jan. 1, 1913-Dec. 31, 1924
Frank R. Gaynor	Plymouth	Jan. 1, 1913-Aug. 3, 1920
Winfield S. Withrow	Henry	April 19, 1913-Dec. 31, 1914
Benjamin I. Salinger	Carroll	Jan. 1, 1915-Dec. 31, 1920
Truman S. Stevens	Fremont	May 1, 1917-Dec. 31, 1934
Thomas Arthur	Harrison	Sept. 15, 1920-Sept. 14, 1925
Frederick F. Faville	Webster	Jan. 1, 1921-Dec. 31, 1932
Lawrence De Graff	Polk	Jan. 1, 1921-Dec. 31, 1932
Charles W. Vermillion	Appanoose	Nov. 15, 1923-Sept. 3, 1927
Elma G. Albert	Greene	Jan. 1, 1925-Dec. 31, 1936
Edgar A. Morling	Palo Alto	Oct. 1, 1925-Oct. 15, 1932
James W. Kindig	Woodbury	April 30, 1927-Dec. 31, 1934
Henry F. Wagner	Keokuk	Sept. 6, 1927-Dec. 31, 1932
John M. Grimm	Linn	Feb. 1, 1929-Sept. 15, 1932
William L. Bliss	Cerro Gordo	Sept. 27, 1932-Dec. 5, 1932
		Jan. 1, 1939-
Richard F. Mitchell	Webster	Dec. 6, 1932-Dec. 31, 1942
George C. Claussen	Clinton	Oct. 21, 1932-Dec. 4, 1932
		April 17, 1933-Dec. 3, 1934
*Hubert Utterback	Polk	Dec. 5, 1932-April 16, 1933
John W. Anderson	Woodbury	Jan. 1, 1933-Dec. 31, 1938
Maurice F. Donegan	Scott	Jan. 1, 1933-Dec. 31, 1938
John W. Kintsinger	Dubuque	Jan. 1, 1933-Dec. 31, 1938
Leon W. Powers	Crawford	Dec. 4, 1934-Feb. 14, 1936
Wilson H. Hamilton	Keokuk	Jan. 1, 1935-Dec. 31, 1940
James M. Parsons	Polk	Jan. 1, 1935-Dec. 16, 1937
Paul W. Richards	Montgomery	Jan. 1, 1936-Dec. 31, 1940
Carl B. Stüger	Tama	Feb. 15, 1936-Dec. 31, 1942
Edward A. Sager	Bremer	Jan. 1, 1937-Dec. 31, 1942
Ernest M. Miller	Shelby	Dec. 27, 1937-Dec. 13, 1938
Ralph A. Oliver	Woodbury	Dec. 14, 1938-
Frederic M. Miller	Polk	Jan. 1, 1939-Sept. 30, 1946
Oscar Hale	Louisa	Jan. 1, 1939-Dec. 9, 1950
Theodore G. Garfield	Story	Jan. 1, 1941-
Charles F. Wennerstrum	Lucas	Jan. 1, 1941-
Halleck J. Mantz	Audubon	Jan. 1, 1943-Jan. 1, 1953
John E. Mulroney	Webster	Jan. 1, 1943-Oct. 11, 1955
William A. Smith	Dubuque	Jan. 1, 1943-
Norman R. Hays	Marion	Oct. 3, 1946-
G. King Thompson	Linn	Jan. 1, 1951-
†Robert L. Larson	Johnson	Feb. 9, 1953-
†Henry K. Peterson	Pottawattamie	Nov. 3, 1955-

*Election to court nullified by judicial decision.

†Appointed to fill vacancy on resignation of Halleck J. Mantz.

‡Appointed to fill vacancy on resignation of John E. Mulroney.

Representatives in Congress

A complete record of Iowa Representatives in Congress previous to 1933 may be found in previous issues of the Official Register.

SEVENTY-THIRD CONGRESS—1933 TO 1935

District	Name	Politics	Residence	Profession
1	Edward Clayton Eicher.....	Dem...	Washington.....	Lawyer
2	Bernard M. Jacobsen.....	Dem...	Clinton.....	Merchant
3	Albert Clinton Willford.....	Dem...	Waterloo.....	Merchant
4	Fred Biermann.....	Dem...	Decorah.....	Editor
5	Lloyd Thurston.....	Rep...	Osceola.....	Lawyer
6	Cassius C. Dowell.....	Rep...	Des Moines.....	Lawyer
7	Otha D. Wearin.....	Dem...	Hastings.....	Farmer
8	Fred C. Gilchrist.....	Rep...	Laurens.....	Lawyer
9	Guy Mark Gillette.....	Dem...	Cherokee.....	Lawyer.

SEVENTY-FOURTH CONGRESS—1935 TO 1937

1	Edward Clayton Eicher.....	Dem...	Washington.....	Lawyer
2	Bernard M. Jacobsen.....	Dem...	Clinton.....	Merchant
3	John W. Gwynne.....	Rep...	Waterloo.....	Lawyer
4	Fred Biermann.....	Dem...	Decorah.....	Editor
5	Lloyd Thurston.....	Rep...	Osceola.....	Lawyer
6	Hubert Utterback.....	Dem...	Des Moines.....	Lawyer
7	Otha D. Wearin.....	Dem...	Hastings.....	Farmer
8	Fred C. Gilchrist.....	Rep...	Laurens.....	Lawyer
9	Guy Mark Gillette.....	Dem...	Cherokee.....	Lawyer

SEVENTY-FIFTH CONGRESS—1937 TO 1939

District	Name	Politics	Residence	Profession
1	Edward Clayton Eicher.....	Dem...	Washington.....	Lawyer
2	William S. Jacobsen.....	Dem...	Clinton.....	Businessman
3	John W. Gwynne.....	Rep...	Waterloo.....	Lawyer
4	Fred Biermann.....	Dem...	Decorah.....	Editor
5	Lloyd Thurston.....	Rep...	Osceola.....	Lawyer
6	Cassius C. Dowell.....	Rep...	Des Moines.....	Lawyer
7	Otha D. Wearin.....	Dem...	Hastings.....	Farmer
8	Fred C. Gilchrist.....	Rep...	Laurens.....	Lawyer
9	Vincent F. Harrington.....	Dem...	Sioux City.....	Businessman

SEVENTY-SIXTH CONGRESS—1939 TO 1941

1	Thomas Ellsworth Martin.....	Rep...	Iowa City.....	Lawyer
2	William Sebastian Jacobsen.....	Dem...	Clinton.....	Businessman
3	John W. Gwynne.....	Rep...	Waterloo.....	Lawyer
4	Henry O. Talle.....	Rep...	Decorah.....	Educator
5	Karl Miles LeCompte.....	Rep...	Corydon.....	Publisher
*6	Cassius C. Dowell.....	Rep...	Des Moines.....	Lawyer
**6	Robert W. Goodwin.....	Rep...	Redfield.....	Manufacturer
7	Ben Franklin Jensen.....	Rep...	Exira.....	Lumberman
8	Fred C. Gilchrist.....	Rep...	Laurens.....	Lawyer
9	Vincent F. Harrington.....	Dem...	Sioux City.....	Businessman

*Died in office.

**Elected to fill vacancy.

SEVENTY-SEVENTH CONGRESS—1941 TO 1943

1	Thomas Ellsworth Martin.....	Rep....	Iowa City.....	Lawyer
2	William Sebastian Jacobsen.....	Dem....	Clinton.....	Businessman
3	John W. Gwynne.....	Rep....	Waterloo.....	Lawyer
4	Henry O. Talle.....	Rep....	Decorah.....	Educator
5	Karl Miles LeCompte.....	Rep....	Corydon.....	Publisher
6	Paul W. Cunningham.....	Rep....	Des Moines.....	Lawyer
7	Ben Franklin Jensen.....	Rep....	Exira.....	Lumberman
8	Fred C. Gilchrist.....	Rep....	Laurens.....	Lawyer
*8	Vincent F. Harrington.....	Dem....	Sioux City.....	Businessman
**9	Harry E. Narey.....	Rep....	Spirit Lake.....	Lawyer

*Resigned.

**Elected to fill vacancy.

SEVENTY-EIGHTH CONGRESS—1943 TO 1945

1	Thomas Ellsworth Martin.....	Rep....	Iowa City.....	Lawyer
2	Henry O. Talle.....	Rep....	Decorah.....	Educator
3	John W. Gwynne.....	Rep....	Waterloo.....	Lawyer
4	Karl LeCompte.....	Rep....	Corydon.....	Publisher
5	Paul W. Cunningham.....	Rep....	Des Moines.....	Lawyer
6	Fred C. Gilchrist.....	Rep....	Laurens.....	Lawyer
7	Ben Franklin Jensen.....	Rep....	Exira.....	Lumberman
8	Charles B. Hoeven.....	Rep....	Alton.....	Lawyer

SEVENTY-NINTH CONGRESS—1945 TO 1947

EIGHTIETH CONGRESS—1947 TO 1949

1	Thomas Ellsworth Martin.....	Rep....	Iowa City.....	Lawyer
2	Henry O. Talle.....	Rep....	Decorah.....	Educator
3	John W. Gwynne.....	Rep....	Waterloo.....	Lawyer
4	Karl LeCompte.....	Rep....	Corydon.....	Publisher
5	Paul W. Cunningham.....	Rep....	Des Moines.....	Lawyer
6	James I. Dolliver.....	Rep....	Fort Dodge.....	Lawyer
7	Ben Franklin Jensen.....	Rep....	Exira.....	Lumberman
8	Charles B. Hoeven.....	Rep....	Alton.....	Lawyer

EIGHTY-FIRST CONGRESS—1949 TO 1951

EIGHTY-SECOND CONGRESS—1951 TO 1953

EIGHTY-THIRD CONGRESS—1953 TO 1955

District	Name	Politics	Residence	Profession
1	Thomas Ellsworth Martin.....	Rep....	Iowa City.....	Lawyer
2	Henry O. Talle.....	Rep....	Decorah.....	Educator
3	H. R. Groom.....	Rep....	Waterloo.....	Radio
4	Karl LeCompte.....	Rep....	Corydon.....	Publisher
5	Paul W. Cunningham.....	Rep....	Des Moines.....	Lawyer
6	James I. Dolliver.....	Rep....	Fort Dodge.....	Lawyer
7	Ben Franklin Jensen.....	Rep....	Exira.....	Lumberman
8	Charles B. Hoeven.....	Rep....	Alton.....	Lawyer

EIGHTY-FOURTH CONGRESS—1955 TO 1957

1	Fred Schwengel.....	Rep....	Davenport.....	Insurance
2	Henry O. Talle.....	Rep....	Decorah.....	Educator
3	H. R. Groom.....	Rep....	Waterloo.....	Radio
4	Karl LeCompte.....	Rep....	Corydon.....	Publisher
5	Paul W. Cunningham.....	Rep....	Des Moines.....	Lawyer
6	James I. Dolliver.....	Rep....	Fort Dodge.....	Lawyer
7	Ben Franklin Jensen.....	Rep....	Exira.....	Lumberman
8	Charles B. Hoeven.....	Rep....	Alton.....	Lawyer

Members described in the fore part of this volume.

1952 Presidential Election

(The vote by states)

State	Electoral Vote	Eisenhower	Stevenson	State	Electoral Vote	Eisenhower	Stevenson
Alabama	*11	149,231	275,075	Nebraska	6	421,603	133,057
Arizona	4	150,032	109,423	Nevada	3	50,502	31,533
Arkansas	*8	177,155	226,300	New Hampshire	4	166,287	106,643
California	32	2,397,310	2,197,543	New Jersey	13	1,374,613	1,015,902
Colorado	6	379,732	245,504	New Mexico	4	132,170	106,551
Connecticut	8	611,012	481,449	New York	45	3,952,815	3,104,501
Delaware	3	90,059	33,315	North Carolina	*14	558,107	652,303
Florida	10	344,036	444,950	North Dakota	4	191,712	76,594
Georgia	*12	193,979	452,323	Ohio	25	2,100,455	1,600,302
Idaho	4	180,707	95,031	Oklahoma	3	513,045	430,339
Illinois	27	2,457,327	2,013,920	Oregon	6	420,315	270,579
Indiana	13	1,136,259	801,539	Pennsylvania	32	2,415,739	2,146,269
Iowa	10	303,306	451,513	Rhode Island	4	210,935	203,293
Kansas	3	616,302	273,296	South Carolina	*8	163,113	173,007
Kentucky	*10	495,029	495,729	South Dakota	4	203,357	90,426
Louisiana	*10	306,925	345,027	Tennessee	11	446,147	443,710
Maine	5	232,353	118,306	Texas	24	1,102,373	970,123
Maryland	9	499,424	395,337	Utah	4	194,190	135,364
Massachusetts	13	1,292,325	1,033,525	Vermont	3	103,717	43,355
Michigan	20	1,551,529	1,230,657	Virginia	12	343,037	263,377
Minnesota	11	753,211	603,453	Washington	9	593,107	492,345
Mississippi	*8	112,966	172,553	West Virginia	*8	413,357	453,373
Missouri	13	959,429	929,330	Wisconsin	12	979,744	622,175
Montana	4	157,394	106,213	Wyoming	3	84,107	47,934

TOTAL.....33,933,235 27,312,217

Dwight D. Eisenhower and Richard M. Nixon of California were the Republican candidates for President and Vice-president on the Republican ticket. Adlai E. Stevenson of Illinois and John J. Sparkman of Alabama, were the Democratic candidates. Eisenhower received 442 electoral votes and Stevenson 89.

Other parties and candidates were: MacArthur, Constitution and Christian Nationalist got 17,205 votes; Hallinan, Progressive, 140,133; Hamblen, Prohibition, 72,331; Hass, Socialist-Labor, 30,533; Hoopes, Socialist, 20,139; Krajewski, Poor Man's Party, 4,203; scattering votes 92,303. A grand total of 61,637,951.

*Indicates Stevenson electoral votes by states.

Presidential Electors

Meeting at the governor's office Monday, December 15, 1952, the following Presidential Electors cast the state's vote for Dwight D. Eisenhower.

Electors at Large—Howard Hill, Minburn; Mrs. Dorothy Houghton, Red Oak. District Electors—William F. Morrison, Iowa City; C. W. Crahan, Oelwein; Harry E. Taylor, Traer; C. L. Clark, Corydon; Simon Burger, Dallas Center; F. E. Everds, Estherville; E. S. White, Harlan; and Ronald Wilson, Sac City.

Besides the honor, electors received \$5 each and 5 cents per mile for travel to and from the state house.

Data on Senatorial Successions

James Harlan resigned to accept the cabinet portfolio of Secretary of Interior in Lincoln's cabinet. Samuel Kirkwood was elected to fill vacancy.

James W. Grimes resigned. James W. Howell elected to fill vacancy. Wm. B. Allison elected for the balance of the unexpired term.

Samuel Kirkwood resigned in 1881 to accept the cabinet portfolio of Secretary of the Interior. James W. McDill named by the governor to fill the vacancy.

Senator William B. Allison died August 4, 1908 and Albert B. Cum-

mins was elected at the special session of the 32nd G. A. on November 24, 1908, to fill the balance of Senator Allison's term. Senator Cummins was also elected by the 33rd G. A. for the term beginning March 4, 1909.

John H. Gear died July 14, 1900. Jonathan P. Dolliver was appointed August 22, 1900, to fill the vacancy. He was also elected by the 29th G. A., January 9, 1902, to fill out the balance of the term, ending March 4, 1907, and was elected for another full term.

Senator Dolliver died October 15, 1910. Lafayette Young was appointed November 12, 1910, to fill the vacancy. The 34th G. A. on April 12, 1911, elected William S. Kenyon to fill the vacancy caused by the death of Senator Dolliver. He resigned February 24, 1922, to accept an appointment as Judge of the Federal Circuit Court. Charles A. Rawson was appointed February 25, 1922, to fill vacancy of Senator Kenyon and served until November 7, 1922.

Smith W. Brookhart was elected November 7, 1922, for the unexpired term of Senator Kenyon and served until 1925.

Brookhart-Steck contest. In the election Nov. 4, 1924, the vote showed that Brookhart had 447,594 and Steck 446,840 votes. The election was contested. On April 2, 1926, the U. S. Senate voted 16 Republicans, 29 Democrats to unseat; 31 Republicans, 9 Democrats and 1 Farmer-Labor voted against unseating. Brookhart was elected in 1926 over Claude Porter.

Albert B. Cummins died July 21, 1926. David W. Stewart was appointed to fill the vacancy until election, November 2, 1926. Senator Stewart was elected to fill the unexpired term.

On the death of Louis Murphy in 1936, Guy Gillette was elected for the short term over Berry Halden. The term expired January 3, 1939.

Register of United States Officials from Iowa

SENATORS IN CONGRESS

Name	Politics	Nativity	Date of Birth	Residence	Years Served
Augustus C. Dodge.....	Dem...	Louisiana.....	Jan. 2, 1812	Burlington.....	1848-1855
George W. Jones.....	Dem...	Indiana.....	April 12, 1804	Dubuque.....	1848-1859
James Harlan.....	Rep...	Illinois.....	Aug. 28, 1820	Mount Pleasant.....	1856-1865
James W. Grimes.....	Rep...	New Hampshire.....	Oct. 20, 1816	Burlington.....	1859-1869
Samuel J. Kirkwood.....	Rep...	Maryland.....	Dec. 20, 1813	Iowa City.....	1866-1867
James B. Howell.....	Rep...	New Jersey.....	July 4, 1816	Keokuk.....	1870-1871
James Harlan.....	Rep...	Illinois.....	Aug. 26, 1820	Mount Pleasant.....	1867-1873
George G. Wright.....	Rep...	Indiana.....	Mar. 24, 1826	Des Moines.....	1871-1877
William B. Allison.....	Rep...	Ohio.....	Mar. 2, 1829	Dubuque.....	1873-1908
Samuel J. Kirkwood.....	Rep...	Maryland.....	Dec. 20, 1813	Iowa City.....	1877-1881
James W. McDill.....	Rep...	Ohio.....	Mar. 4, 1834	Afton.....	1881-1883
James F. Wilson.....	Rep...	Ohio.....	Oct. 19, 1828	Fairfield.....	1883-1895
John H. Gear.....	Rep...	New York.....	April 7, 1825	Burlington.....	1896-1900
Jonathan P. Dolliver.....	Rep...	West Virginia.....	Feb. 26, 1858	Fort Dodge.....	1900-1910
Albert B. Cummins.....	Rep...	Pennsylvania.....	Feb. 15, 1850	Des Moines.....	1908-1926
Lafayette Young.....	Rep...	Iowa.....	May 10, 1848	Des Moines.....	1910-1911
William S. Kenyon.....	Rep...	Ohio.....	June 10, 1869	Fort Dodge.....	1911-1922
Chas. A. Rawson.....	Rep...	Iowa.....	May 29, 1867	Des Moines.....	1922-1922
Smith W. Brookhart.....	Rep...	Missouri.....	Feb. 2, 1859	Washington.....	1922-1925
					1927-1933
Daniel F. Steck.....	Dem...	Iowa.....	Dec. 16, 1881	Ottumwa.....	1926-1931
David W. Stewart.....	Rep...	Ohio.....	Jan. 22, 1887	Sioux City.....	1926-1927
L. J. Dickinson.....	Rep...	Iowa.....	Oct. 29, 1873	Algona.....	1931-1937
Louis Murphy.....	Dem...	Iowa.....	Nov. 6, 1875	Dubuque.....	1933-1936
Guy Mark Gillette.....	Dem...	Iowa.....	Feb. 3, 1879	Cherokee.....	1936-1945
Clyde L. Herring.....	Dem...	Michigan.....	May 3, 1879	Des Moines.....	1937-1943
George A. Wilson.....	Rep...	Iowa.....	April 1, 1884	Des Moines.....	1943-1949
Bourke B. Hickenlooper.....	Rep...	Iowa.....	July 21, 1896	Cedar Rapids.....	1946
Guy M. Gillette.....	Dem...	Iowa.....	Feb. 3, 1879	Cherokee.....	1949-1955
Thomas E. Martin.....	Rep...	Iowa.....	Jan. 18, 1893	Iowa City.....	1956-

Iowa's United States Senators

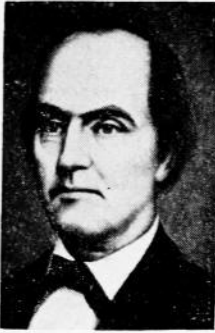

Augustus C. Dodge
1848-1855

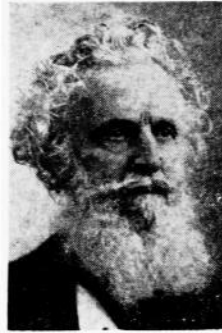

George W. Jones
1848-1859



James Harlan
1855-1865
1867-1873

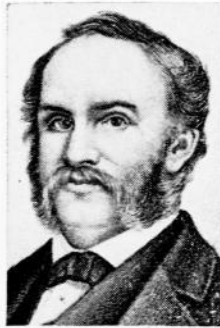

James W. Grimes
1859-1869



Samuel J. Kirkwood
1866-1867
1877-1881

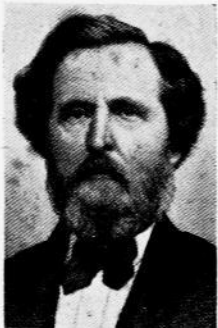

James B. Howell
1870-1871

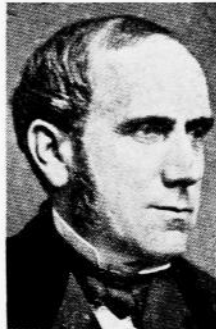

George G. Wright
1871-1877

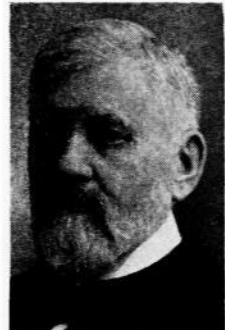

William B. Allison
1873-1908

IOWA'S UNITED STATES SENATORS—Continued

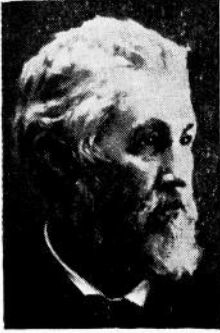

James W. McDill
1881-1883

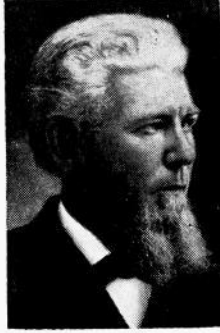

James F. Wilson
1883-1895

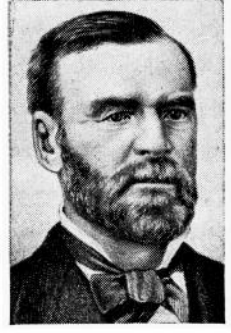

John H. Gear
1895-1900

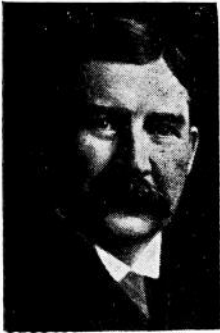

Jonathan P. Dolliver
1900-1910

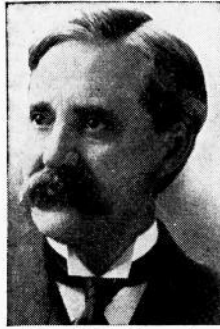

Albert B. Cummins
1908-1926

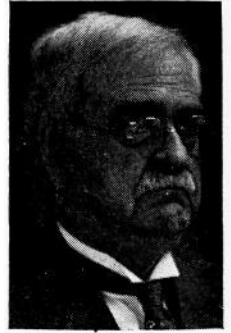

Lafayette Young
1910-1911

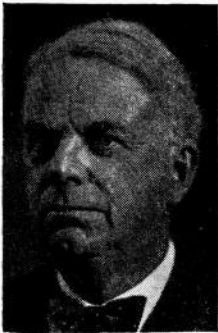

William S. Kenyon
1911-1922



Chas. A. Rawson
1922

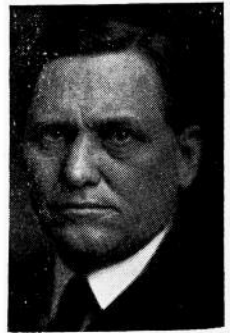

Smith W. Brookhart
1923-1925
1927-1933

IOWA'S UNITED STATES SENATORS—Continued



Daniel F. Steck
1926-1931



David W. Stewart
1926-1927

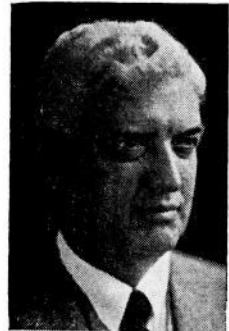

L. J. Dickinson
1931-1937



Louis Murphy
1933-1936



Guy M. Gillette
1936-1944
1949-1955



Clyde L. Herring
1937-1943



George A. Wilson
1943-1949



B. B. Hickenlooper
1945-



Thomas E. Martin
1955-

County Officials of Iowa for 1955-1956

(Editor's Note: Number indicates the alphabetical order of the names of the counties.)

1 ADAIR COUNTY—County Seat: Greenfield.

Office	Name of Officer	Postoffice Address	Politics
Auditor	Mary L. Tharp	Greenfield	Republican
Clerk of Court	R. D. Handley	Greenfield	Democrat
Treasurer	Velma Elliott	Greenfield	Republican
Recorder	Anita D. Welcher	Fontanelle	Republican
Sheriff	Don L. Foster	Greenfield	Republican
Supt. of Schools	Edna Barnes	Greenfield	Republican
Coroner	C. L. Shoppe, M.D.	Greenfield	Republican
County Attorney	Clare Williamson	Greenfield	Republican
Assessor	Kenneth Kirin	Greenfield	Republican
Supervisor	Leo L. Foster	Fontanelle	Republican
Supervisor	Glen A. Tharp	Adair	Republican
Supervisor	Wm. C. Bennett	Greenfield	Republican

2 ADAMS COUNTY—County Seat: Corning.

Auditor	Mrs. Otto A. Johnston	Corning	Republican
Clerk of Court	Albert F. Crow	Corning	Republican
Treasurer	Mrs. Eileen S. Jones	Corning	Republican
Recorder	Mrs. Mary B. Ireland	Corning	Republican
Sheriff	Lloyd L. Leonard	Corning	Republican
Supt. of Schools	Maude M. Friman	Corning	Republican
Coroner	John C. Nolan, M.D.	Corning	Republican
County Attorney	Lee R. Watts	Corning	Republican
Assessor	Harold E. Hill	Corning	Republican
Supervisor	Lonso V. Walter	Lenox	Republican
Supervisor	Orval L. Ridnour	Nedaway	Republican
Supervisor	Merritt Dillon	Corning	Republican
Supervisor	Earl Gibson (1955)	Corning	Democrat
Supervisor	Ira Robison (1956)	Corning	Republican
Supervisor	John A. Brown	Prescott	Republican

3 ALLAMAKEE COUNTY—County Seat: Waukon.

Auditor	L. E. Ricker	Waukon	Republican
Clerk of Court	Lloyd Kolsrud	Waukon	Republican
Treasurer	Leon Henderson	Waukon	Republican
Recorder	Lillian Meierkord	Waukon	Republican
Sheriff	William Huffman	Waukon	Republican
Supt. of Schools	M. H. Goede	Waukon	Republican
Coroner	Dr. R. W. Pateman	Waukon	Republican
County Attorney	Lynn W. Morrow	Waukon	Republican
Assessor	A. L. Hansmeier	Waukon	Republican
Supervisor	M. C. Deering	Waukon	Republican
Supervisor	Alton Bulman	Waukon	Republican
Supervisor	M. L. Yoke (1955)	Waukon	Republican
Supervisor	Everett Leas (1956)	Waukon	Republican

4 APPANOOSE COUNTY—County Seat: Centerville.

Auditor	Verl K. Farnsworth	Centerville	Republican
Clerk of Court	M. G. Luss	Centerville	Republican
Treasurer	H. G. Hargis	Centerville	Democrat
Recorder	Elmer Ferran	Centerville	Democrat
Sheriff	Zeke Morlan	Centerville	Republican
Supt. of Schools	L. E. Johnson	Centerville	Republican
Coroner	Dr. R. L. Fenton	Centerville	Republican
County Attorney	Edward Powers	Centerville	Democrat
Assessor	Lloyd Rose	Centerville	Republican
Supervisor	Glen Johnson	Centerville	Republican
Supervisor	Walter Harper	Unionville	Democrat
Supervisor	Earl Exline	Centerville	Democrat

5 AUDUBON COUNTY—County Seat: Audubon.

Auditor	Donald Hunt	Audubon	Republican
Clerk of Court	John Rutherford	Audubon	Democrat
Treasurer	Fred Erdwins	Audubon	Republican
Recorder	Howard G. Kness	Audubon	Republican
Sheriff	Wayne Dudgeon	Audubon	Republican
Supt. of Schools	Noble Gividen	Audubon	Republican
Coroner	W. H. Halloran	Audubon	Democrat
County Attorney	Dale D. Lewis	Audubon	Republican
Assessor	Nels C. Beck	Exira	Democrat
Supervisor	Harold A. Rubel	Exira	Democrat
Supervisor	Holger Jensen	Audubon	Republican
Supervisor	Charles Jayne	Audubon	Republican

6

BENTON COUNTY—County Seat: Vinton.

Office	Name of Officer	Postoffice Address	Politics
Auditor	Kenneth E. Shirley	Vinton	Republican
Clerk of Court	Verona Loehmer	Vinton	Republican
Treasurer	Glenn F. McPike	Vinton	Republican
Recorder	Wade K. Rossell	Vinton	Republican
Sheriff	Edw. J. Thompson	Vinton	Republican
Supt. of Schools	Ella Mehlhaus	Vinton	Republican
Coroner	Robert M. Dewey	Blairstown	Republican
County Attorney	Keith Mossman	Vinton	Republican
Assessor	Harold J. Hartman	Vinton	Republican
Supervisor	Jay W. Nabholz	Shellsburg	Republican
Supervisor	Glenn Detrick	Vinton	Republican
Supervisor	Oren C. Thompson	Blairstown	Republican

7

BLACK HAWK COUNTY—County Seat: Waterloo.

Auditor	Quentin G. Biggs	Cedar Falls	Republican
Clerk of Court	Gerald W. Cunningham	Waterloo	Republican
Treasurer	Dewey S. Butterfield	Waterloo	Republican
Recorder	Pearl Roberts	Waterloo	Republican
Sheriff	H. T. Wagner	Waterloo	Republican
Supt. of Schools	W. Harold Hartman	Waterloo	Republican
Coroner	Sidney D. Smith, M. D.	Waterloo	Republican
County Attorney	K. L. Kober	Waterloo	Republican
Assessor	John F. Dempster	Cedar Falls	Republican
Supervisor	Carl R. Davis	Waterloo	Republican
Supervisor	David E. Keith	Hudson	Democrat
Supervisor	Herbert A. Anton	LaPorte City	Republican
Supervisor	Earl W. Wray (1956)	Waterloo	Democrat
Supervisor	Frank W. Beck (1955)	Waterloo	Republican
Supervisor	Francis Messerly	Janesville	Republican
Supervisor	Theo. S. Weber	Raymond	Democrat
Supervisor	Edw. Refshauge	Cedar Falls	Republican

8

BOONE COUNTY—County Seat: Boone.

Auditor	R. A. Muench	Boone	Republican
Clerk of Court	Glenn R. Peterson	Boone	Republican
Treasurer	J. Harold Peterson	Boone	Republican
Recorder	Harrie J. Price	Boone	Republican
Sheriff	Steve C. Beaulieu	Boone	Republican
Supt. of Schools	Marvin Sturtis	Boone	Republican
Coroner	Dr. Gerald H. Sutton	Boone	Republican
County Attorney	Donald M. Statton	Boone	Democrat
Assessor	Herbert V. FitzGerald	Boone	Republican
Supervisor	Wm. T. Pritchard	Ogden	Republican
Supervisor	Harry N. Anderson	Boone	Republican
Supervisor	Glen O. Samuelson	Madrid	Republican

9

BREMER COUNTY—County Seat: Waverly.

Auditor	Edward Knott	Waverly	Republican
Clerk of Court	Mary Cretzmeier Loucks	Waverly	Democrat
Treasurer	F. L. McAlpine	Waverly	Democrat
Recorder	John Sperry	Waverly	Democrat
Sheriff	H. E. Ehler	Waverly	Democrat
Supt. of Schools	Robert C. Gaard	Waverly	Republican
Coroner	Harry H. Cleveland	Waverly	Democrat
County Attorney	James W. Coddington	Waverly	Republican
Assessor	W. J. Kelling	Waverly	Democrat
Supervisor	Conrad F. Heideman	Tripoli	Democrat
Supervisor	B. H. Schnadt	Sumner	Republican
Supervisor	Robert Christophel	Waverly	Republican

10

BUCHANAN COUNTY—County Seat: Independence.

Auditor	Verle E. Meggers	Independence	Republican
Clerk of Court	Arlene G. W. Blank	Independence	Republican
Treasurer	Victor White	Independence	Democrat
Recorder	Ralph L. Kimball	Independence	Republican
Sheriff	Emery A. Hart	Independence	Republican
Supt. of Schools	Ralph J. Farris	Independence	Republican
Coroner	John F. Loeck	Independence	Republican
County Attorney	William G. Klotzbach	Independence	Republican
Assessor	Lawrence Jacobs	Independence	Republican
Supervisor	Vernon Winn	Walker	Republican
Supervisor	Joe Hicks	Jesup	Republican
Supervisor	Harry Stewart	Lamont	Republican

11

BUENA VISTA COUNTY—County Seat: Storm Lake.

Office	Name of Officer	Postoffice Address	Politics
Auditor	Elsie E. Sorbe	Storm Lake	Republican
Clerk of Court	Gene A. Lucia	Storm Lake	Republican
Treasurer	Basil Rice	Storm Lake	Republican
Recorder	Oliva C. Freaney	Rembrandt	Republican
Sheriff	Harry Dreyer	Storm Lake	Republican
Supt. of Schools	A. E. Harrison	Storm Lake	Republican
Coroner	J. A. Cornish	Storm Lake	Republican
County Attorney	Richard Cooper	Storm Lake	Republican
Assessor	J. W. Wilkinson	Storm Lake	Republican
Supervisor	Bert Poulson	Alta	Republican
Supervisor	F. L. Thompson	Sioux Rapids	Republican
Supervisor	Gus A. Swenson	Albert City	Republican
Supervisor	A. R. Rehnstrom	Linn Grove	Republican
Supervisor	Robert W. Angier	Storm Lake	Republican

12

BUTLER COUNTY—County Seat: Allison.

Office	Name of Officer	Postoffice Address	Politics
Auditor	C. H. Burma	Allison	Republican
Clerk of Court	Hugh L. Mosher	Allison	Republican
Treasurer	Harvey J. DeBower	Allison	Republican
Recorder	Mary E. Van Vlack	Allison	Republican
Sheriff	Pete E. Boomgarden	Allison	Republican
Supt. of Schools	Kenneth R. Rowley	Allison	Republican
Coroner	Frank F. McKean	Allison	Republican
County Attorney	John H. Holley	Shell Rock	Republican
Assessor	Herman H. Brocks	Parkersburg	Republican
Supervisor	A. C. Tackman	Clarksville	Republican
Supervisor	Paul C. Schaeffer	Allison	Republican
Supervisor	John Schoeneman	Parkersburg	Republican

13

CALHOUN COUNTY—County Seat: Rockwell City.

Office	Name of Officer	Postoffice Address	Politics
Auditor	Paul L. Eshbaugh	Rockwell City	Republican
Clerk of Court	Vivian Breitenback	Rockwell City	Republican
Treasurer	Lura Stevenson	Rockwell City	Republican
Recorder	Charles Moore	Rockwell City	Democrat
Sheriff	George C. Dahlke	Rockwell City	Republican
Supt. of Schools	A. L. Wiseman	Rockwell City	Republican
Coroner	Don Larson	Manson	Republican
County Attorney	Jack R. Gray	Manson	Republican
Assessor	Fred K. Willoughby	Manson	Republican
Supervisor	Chas. G. Hoag	Manson	Republican
Supervisor	Wesley Seufferlein	Lake City	Republican
Supervisor	Verne Fryar	Rockwell City	Republican

14

CARROLL COUNTY—County Seat: Carroll.

Office	Name of Officer	Postoffice Address	Politics
Auditor	Harold H. Grundmeier	Carroll	Democrat
Clerk of Court	Alfred J. Klocke	Carroll	Democrat
Treasurer	Celeste Sullivan	Carroll	Democrat
Recorder	Ernest J. Hermesen	Carroll	Democrat
Sheriff	Alfred R. Thorup	Carroll	Democrat
Supt. of Schools	B. G. Halverson	Carroll	Republican
Coroner	John R. Morrison	Glidden	Republican
County Attorney	Robert S. Bruner	Carroll	Democrat
Assessor	W. T. Florencourt	Carroll	Democrat
Supervisor	Chas. A. Neumayer	Carroll	Democrat
Supervisor	Albert J. Daeges	Carroll	Democrat
Supervisor	Art Hinners	Manning	Democrat
Supervisor	Henry A. Stork	Breda	Democrat
Supervisor	B. V. Gymer (1955 only)	Coon Rapids	Republican
Supervisor	John Tigges (1956)	Coon Rapids	Democrat

15

CASS COUNTY—County Seat: Atlantic.

Office	Name of Officer	Postoffice Address	Politics
Auditor	F. W. Herbert	Atlantic	Republican
Clerk of Court	C. M. Skipton	Atlantic	Republican
Treasurer	A. M. Gill	Atlantic	Republican
Recorder	Esther Reeves	Atlantic	Republican
Sheriff	Ken Jones	Atlantic	Republican
Supt. of Schools	Warren Ralph Morrow	Atlantic	Republican
Coroner	Einer M. Juel	Atlantic	Republican
County Attorney	Lester L. Kluever	Atlantic	Republican
Assessor	Joseph Schubert	Atlantic	Republican
Supervisor	Sam B. Garside	Massena	Republican
Supervisor	Harlan Gittins	Anita	Republican
Supervisor	G. E. Allen	Atlantic	Republican
Supervisor	Ernest L. Osler	Lewis	Republican
Supervisor	Glynn J. Warren	Atlantic	Republican

16

CEDAR COUNTY—County Seat: Tipton.

Office	Name of Officer	Postoffice Address	Politics
Auditor	A. W. Kemmann	Tipton	Republican
Clerk of Court	John M. Powell	Tipton	Republican
Treasurer	J. H. Reeder	Tipton	Republican
Recorder	Marjorie McLain	Tipton	Republican
Sheriff	Charles R. Willey	Tipton	Republican
Supt. of Schools	L. N. Gill	Tipton	Republican
Coroner	Harold Peterseim	Tipton	Republican
County Attorney	Wm. B. Norton	Lowden	Republican
Assessor	H. L. Busching	Tipton	Republican
Supervisor	Arthur Bachus	Bennett	Republican
Supervisor	Herman Hass	Tipton	Republican
Supervisor	W. J. Leinbaugh	Clarence	Republican

17

CERRO GORDO COUNTY—County Seat: Mason City.

Office	Name of Officer	Postoffice Address	Politics
Auditor	Ward B. Hammond	Mason City	Republican
Clerk of Court	S. H. MacPeak	Mason City	Republican
Treasurer	Ethel Ridgeway	Mason City	Republican
Recorder	Bernice Tait	Mason City	Republican
Sheriff	Gerald D. Allen	Mason City	Republican
Supt. of Schools	Hazel V. Chappel	Mason City	Republican
Coroner	Joseph E. Christopherson, M.D.	Mason City	Republican
County Attorney	William Pappas	Mason City	Democrat
Assessor	Arthur Harris	Mason City	Republican
Supervisor	R. D. Robbins	Clear Lake	Republican
Supervisor	John G. Brown	Mason City	Republican
Supervisor	John Cahill	Rockwell	Republican

18

CHEROKEE COUNTY—County Seat: Cherokee.

Office	Name of Officer	Postoffice Address	Politics
Auditor	Erma Smith	Cherokee	Republican
Clerk of Court	Litta Carpenter	Cherokee	Republican
Treasurer	Anton Dahlgren	Cherokee	Republican
Recorder	Boyd J. Sinkey	Cherokee	Republican
Sheriff	Carl Schleaf	Cherokee	Republican
Supt. of Schools	Earle Berkler	Cherokee	Republican
Coroner	J. E. Bunker	Cherokee	Republican
County Attorney	James L. McDonald	Cherokee	Republican
Assessor	Howard M. Montgomery	Cherokee	Republican
Supervisor	Albert Peterson	Larrabee	Republican
Supervisor	Stanley Addy (1955)	Marcus	Republican
Supervisor	Harvey Miller (1956)	Marcus	Republican
Supervisor	T. W. Mummert	Aurelia	Republican
Supervisor	A. M. Campbell	Quimby	Republican
Supervisor	Herman Kubrhts (1955)	Quimby	Republican
Supervisor	Ford Ralston (1956)	Washta	Republican

19

CHICKASAW COUNTY—County Seat: New Hampton.

Office	Name of Officer	Postoffice Address	Politics
Auditor	Clyde G. Freeman	New Hampton	Republican
Clerk of Court	Harold J. Eckes	New Hampton	Republican
Treasurer	Sadie L. McFarland	New Hampton	Republican
Recorder	James R. O'Neill	New Hampton	Democrat
Sheriff	Galen Folkers	New Hampton	Republican
Supt. of Schools	Alf O. Vaala	New Hampton	Republican
Coroner	Paul Richmond	New Hampton	Republican
County Attorney	James Demro	Nashua	Republican
Assessor	Clarence Cutsforth	New Hampton	Republican
Supervisor	Frank Gorman	New Hampton	Republican
Supervisor	Harold Heying	Alta Vista	Democrat
Supervisor	H. G. Swinton	Nashua	Republican
Supervisor	Otto Timm	New Hampton	Republican
Supervisor	Kenneth Niemann	Fredericksburg	Democrat

20

CLARKE COUNTY—County Seat: Osceola.

Office	Name of Officer	Postoffice Address	Politics
Auditor	Dean Hill	Osceola	Republican
Clerk of Court	Lois Linder	Osceola	Republican
Treasurer	Lois Price	Osceola	Republican
Recorder	Harold E. McNeal	Osceola	Republican
Sheriff	Kenneth W. Likes	Osceola	Republican
Supt. of Schools	Ralph C. Evans	Osceola	Democrat
Coroner	G. I. Armitage	Osceola	Republican
County Attorney	W. W. Reynoldson	Osceola	Republican
Assessor	Lela Barnard	Osceola	Republican
Supervisor	W. R. Campbell	Murray	Republican
Supervisor	Floyd Jones	Woodburn	Republican
Supervisor	Harry McCarty	Osceola	Democrat

21

CLAY COUNTY—County Seat: Spencer.

Office	Name of Officer	Postoffice Address	Politics
Auditor	P. W. Sonner	Spencer	Republican
Clerk of Court	Ward K. Snyder	Spencer	Republican
Treasurer	Anna Pitcher	Spencer	Republican
Recorder	Russell B. Mann	Spencer	Republican
Sheriff	Thorai All	Spencer	Republican
Supt. of Schools	George Johnson	Spencer	
Coroner	Lyle Frink, M.D.	Spencer	Republican
County Attorney	Earl E. Hoover	Spencer	Republican
Assessor	J. W. Flick	Spencer	
Supervisor	Joe Reardon	Ruthven	Democrat
Supervisor	Paul Eninger	Spencer	Republican
Supervisor	Melvin Straub	Spencer	Republican
Supervisor	Otto C. Garms	Royal	Republican
Supervisor	Howard O. Vail	Sioux Rapids	Democrat

22

CLAYTON COUNTY—County Seat: Elkader.

Auditor	Arline E. Nieman	Elkader	Republican
Clerk of Court	Harold H. Ward	Strawberry Point	Republican
Treasurer	James Peters	Monona	Democrat
Recorder	Bernice Carpenter	Strawberry Point	Republican
Sheriff	Forrest M. Fischer	Elkader	Democrat
Supt. of Schools	H. F. Oelberg	Elkader	
Coroner	Clifford Pilkington	McGregor	Democrat
County Attorney	L. J. Degnan	Guttenberg	Democrat
Assessor	Donald C. Thein	Elkader	Republican
Supervisor	Oscar A. Benson, 53-54-55	Elkader	Republican
Supervisor	Lyle B. Shaffer, 54-55-56	Guttenberg	Republican
Supervisor	Ed Vorwald, Jr., 55-56-57	Clayton	Democrat
Supervisor	Floyd Dittmer, 56-57-58	Strawberry Point	Democrat

23

CLINTON COUNTY—County Seat: Clinton.

Auditor	Joe H. Lane	Clinton	Republican
Clerk of Court	H. J. Schumacher	Clinton	Republican
Treasurer	Paul T. Eastland	Clinton	Republican
Recorder	Willard E. Lee	Clinton	Republican
Sheriff	Marvin Bruhn	Clinton	Republican
Supt. of Schools	Fred C. Bowersox	Clinton	
Coroner	Dr. L. O. Riggert	Clinton	Republican
County Attorney	Warren C. Johnson	Clinton	Republican
County Assessor	Ray J. Brown	Clinton	
Supervisor	John Camp	Bryant	Republican
Supervisor	Adolph Wieck	Grand Mound	Republican
Supervisor	Wm. H. Kroymann	Clinton	Republican

24

CRAWFORD COUNTY—County Seat: Denison.

Auditor	Earl J. Christiansen	Denison	Democrat
Clerk of Court	Emil M. Peters	Denison	Democrat
Treasurer	Ray A. Moeller	Denison	Democrat
Recorder	Frank Larsen	Denison	Republican
Sheriff	N. P. Cavett	Denison	Republican
Supt. of Schools	Edwin Coen	Denison	Democrat
Coroner	Harry W. Maxwell	Denison	Republican
County Attorney	R. K. Brannon	Denison	Democrat
Assessor	Helen C. Powell	Denison	Republican
Supervisor	James D. Fleming	Denison	Republican
Supervisor	A. W. Stegemann (1955)	Schleswig	Democrat
Supervisor	Carl Neddermeyer (1956)	Charter Oak	Republican
Supervisor	L. L. Hockett	Manning	Republican

25

DALLAS COUNTY—County Seat: Adel.

Auditor	John G. Rowe	Adel	Republican
Clerk of Court	Geo. A. Bennett	Adel	Republican
Treasurer	J. H. Hamiel	Adel	Republican
Recorder	Amelia Fidler	Adel	Republican
Sheriff	Evan A. Burger	Adel	Republican
Supt. of Schools	Lloyd Godfrey	Adel	
Coroner	Richard Fouch	Perry	Republican
County Attorney	Ned Willis	Perry	Republican
Assessor	Robert S. Cook	Adel	
Supervisor	Oren Hadley	Earlham	Republican
Supervisor	Jack Geneser	Granger	Democrat
Supervisor	S. A. Phillips	Perry	Republican

26

DAVIS COUNTY—County Seat: Bloomfield.

Office	Name of Officer	Postoffice Address	Politics
Auditor	L. D. Spurgeon, Jr.	Bloomfield	Democrat
Clerk of Court	Charles Curl, Jr.	Bloomfield	Republican
Treasurer	Gene Holt	Bloomfield	Democrat
Recorder	Dawson Martin	Bloomfield	Democrat
Sheriff	James Yates	Bloomfield	Democrat
Supt. of Schools	Donald C. Milligan	Bloomfield	Republican
Coroner	Dr. C. D. Fenton	Bloomfield	Democrat
County Attorney	Richard Wright	Bloomfield	Democrat
Assessor	Verne Potorff	Bloomfield	Democrat
Supervisor	Glenn Wilkinson	Floris	Democrat
Supervisor	Dale Blackwell	Bloomfield	Democrat
Supervisor	Emmert V. Howk	Bloomfield	Republican

27

DECATUR COUNTY—County Seat: Leon.

Auditor	Owen E. McLain	Leon	Democrat
Clerk of Court	Homer A. Manchester	Davis City	Republican
Treasurer	Willard Overton, Jr.	Leon	Republican
Recorder	Willia Y. Bryant	Leon	Democrat
Sheriff	Kenneth Meek	Decatur	Republican
Supt. of Schools	F. M. Herring	Leon	Republican
Coroner			
County Attorney	Warren Marpe	Lamoni	Republican
Assessor	Otto B. Akers	Leon	
Supervisor	Lee Hewlett	Grand River	Republican
Supervisor	E. Warren Hill	Leon	Republican
Supervisor	Andrew Barry	Leon	Republican

28

DELAWARE COUNTY—County Seat: Manchester.

Auditor	A. V. LeClere	Manchester	Republican
Clerk of Court	R. W. Nieman	Manchester	Republican
Treasurer	Edna Greener	Manchester	Republican
Recorder	Doris M. Work	Manchester	Republican
Sheriff	Arthur B. Longseth	Manchester	Republican
Supt. of Schools	Donald B. Potter	Manchester	Republican
Coroner	Mary Ann Croker, M.D.	Manchester	Democrat
County Attorney	William W. Gilkey	Manchester	Republican
Assessor	Roy Welterlen	Manchester	Republican
Supervisor	Fred A. Huebner	Manchester	Democrat
Supervisor	W. H. Scanlan	Manchester	Republican
Supervisor	Francis H. Skinner	Manchester	Republican

29

DES MOINES COUNTY—County Seat: Burlington.

Auditor	S. L. Hagie	Burlington	Republican
Clerk of Court	Donald H. Gerdon	Burlington	Republican
Treasurer	Joseph P. Hafner	Burlington	Democrat
Recorder	Marie Lideen	Burlington	Republican
Sheriff	R. J. Shook	Burlington	Republican
Supt. of Schools	L. L. Woodruff	Burlington	Republican
Coroner	Robert O. Giles	Burlington	Republican
County Attorney	William R. Ruther	Burlington	Republican
Assessor	Oscar Senti	Burlington	
Supervisor	Nels P. Petersen	Burlington, R.R. 1	Republican
Supervisor	Russell W. Nau	Danville	Republican
Supervisor	Harry E. Washburne	Burlington	Republican

30

DICKINSON COUNTY—County Seat: Spirit Lake.

Auditor	Byron A. Smith	Okoboji	Republican
Clerk of Court	A. L. Stephenson	Spirit Lake	Republican
Treasurer	O. W. Parsons	Spirit Lake	Republican
Recorder	Ione McClintock	Spirit Lake	Democrat
Sheriff	Ike Kissinger	Spirit Lake	Republican
Supt. of Schools	E. D. Baird	Spirit Lake	
Coroner	K. L. Clayton	Spirit Lake	Democrat
County Attorney	Jack H. Bedell	Spirit Lake	Republican
Assessor	D. P. Manamith	Arnolds Park	Republican
Supervisor	Melvin McKinney (until 1-1-56)	Arnolds Park	Republican
Supervisor	G. C. Ruwe	Lake Park	Democrat
Supervisor	E. O. Johnson	Milford	Republican
Supervisor	L. E. Hendricks (after 1-1-56)	Spirit Lake	Republican

81

DUBUQUE COUNTY—County Seat: Dubuque.

Office	Name of Officer	Postoffice Address	Politics
Auditor.....	Harold P. Meloy.....	Dubuque.....	Democrat
Clerk of Court.....	Frank W. Saul.....	Dubuque.....	Democrat
Treasurer.....	Leo J. Meuser.....	Dubuque.....	Democrat
Recorder.....	George C. Flanders.....	Dubuque.....	Democrat
Sheriff.....	Leo J. Martin.....	Dubuque.....	Democrat
Supt. of Schools.....	Joseph Flynn.....	Dubuque.....	Democrat
Coroner.....	Norbert F. Behr.....	Dubuque.....	Democrat
County Attorney.....	Robert L. Oeth.....	Dubuque.....	Democrat
Assessor.....	Elmer Miller.....	Dubuque.....	Democrat
Supervisor.....	John G. Tigges (1955).....	Dubuque.....	Democrat
Supervisor.....	Joseph Konzen (1956).....	Epworth.....	Democrat

82

EMMET COUNTY—County Seat: Estherville.

Auditor.....	Corwin B. Keith.....	Estherville.....	Republican
Clerk of Court.....	Mary T. Petersen.....	Estherville.....	Republican
Treasurer.....	Lloyd K. Brunsvold.....	Estherville.....	Republican
Recorder.....	Hattie B. Osmundsen.....	Estherville.....	Republican
Sheriff.....	J. P. Betty.....	Estherville.....	Republican
Supt. of Schools.....	Zell Berryhill.....	Estherville.....	Republican
Coroner.....	C. Smith Kirkegaard.....	Estherville.....	Republican
County Attorney.....	James E. Kennedy.....	Estherville.....	Democrat
Assessor.....	Ervin E. Christiansen.....	Estherville.....	Republican
Supervisor.....	Maurice B. Oleson.....	Estherville.....	Republican
Supervisor.....	Neill Finn.....	Dolliver.....	Republican
Supervisor.....	E. S. Camden.....	Armstrong.....	Republican
Supervisor.....	Martin H. Petersen.....	Ringsted.....	Republican
Supervisor.....	Nels G. Christiansen.....	Ringsted.....	Democrat
Supervisor.....	C. E. Conrad.....	Maple Hill.....	Republican

83

FAYETTE COUNTY—County Seat: West Union.

Auditor.....	Hazel Gehring.....	Elgin.....	Republican
Clerk of Court.....	Herbert D. Klammer.....	West Union.....	Republican
Treasurer.....	W. M. Knox.....	West Union.....	Republican
Recorder.....	Odney Oelberg.....	West Union.....	Republican
Sheriff.....	Fred A. House.....	West Union.....	Republican
Supt. of Schools.....	A. S. Morse.....	West Union.....	Republican
Coroner.....	Dr. J. R. Wood.....	Wadena.....	Republican
County Attorney.....	Mark D. Buchheit.....	West Union.....	Republican
Assessor.....	James Edwards.....	Oelwein.....	Republican
Supervisor.....	Floyd Gilley.....	Maynard.....	Republican
Supervisor.....	J. B. Niles.....	West Union.....	Republican
Supervisor.....	Robert Wilson.....	Elgin.....	Republican

84

FLOYD COUNTY—County Seat: Charles City.

Auditor.....	Harold L. Friedrich.....	Charles City.....	Republican
Clerk of Court.....	L. V. Leigh.....	Charles City.....	Republican
Treasurer.....	J. I. Scofield.....	Charles City.....	Republican
Recorder.....	Grace Rex Curtis.....	Charles City.....	Republican
Sheriff.....	B. F. Atherton.....	Charles City.....	Republican
Supt. of Schools.....	Fannie G. Howell.....	Charles City.....	Republican
Coroner.....	Carl F. Hauser.....	Charles City.....	Republican
County Attorney.....	Jack W. Frye.....	Charles City.....	Republican
Assessor.....	A. B. Benz.....	Charles City.....	Republican
Supervisor.....	M. H. Rodamaker.....	Charles City.....	Republican
Supervisor.....	F. G. Henke (1955).....	Charles City.....	Republican
Supervisor.....	Wm. Hans.....	Rudd.....	Republican
Supervisor.....	F. L. Merriek.....	Rockford.....	Republican
Supervisor.....	P. J. Barney.....	Floyd.....	Republican
Supervisor.....	Allen A. Andres (1956).....	Charles City.....	Republican

85

FRANKLIN COUNTY—County Seat: Hampton.

Auditor.....	Herluf Hansen.....	Coulter.....	Republican
Clerk of Court.....	Harry W. Jorgensen.....	Hampton.....	Republican
Treasurer.....	Earl A. Hackbarth.....	Hampton.....	Republican
Recorder.....	Hilda Bockelman.....	Hampton.....	Democrat
Sheriff.....	Lee M. Lemke.....	Hampton.....	Republican
Supt. of Schools.....	A. J. Renaud.....	Hampton.....	Republican
Coroner.....	John F. Martin, M.D.....	Latimer.....	Republican
County Attorney.....	Keith J. Stinson.....	Hampton.....	Republican
Assessor.....	Frank E. Davenport.....	Hampton.....	Republican
Supervisor.....	E. A. Fredericks.....	Hampton.....	Republican
Supervisor.....	H. T. Jurgens.....	Latimer.....	Republican
Supervisor.....	G. M. Anderson.....	Dows.....	Republican

36

FREMONT COUNTY—County Seat: Sidney.

Office	Name of Officer	Postoffice Address	Politics
Auditor	Melvina Johnson	Sidney	Republican
Clerk of Court	Ralph Cox	Farragut	Republican
Treasurer	Lyle Van Syoc	Tabor	Republican
Recorder	Vernon Marshall	Tabor	Republican
Sheriff	A. S. Christopher	Sidney	Republican
Supt. of Schools	Dwight D. Fellows	Sidney	Republican
Coroner	Ralph Lovelady	Sidney	Republican
County Attorney	John Thornell	Sidney	Republican
Assessor	Earl E. Cowden	Sidney	Republican
Supervisor	Roy Jordan (1956)	Sidney	Republican
Supervisor	H. Allan Bateman (1955)	Farragut	Republican
Supervisor	Fred K. Dodd (1954)	Randolph	Republican

37

GREENE COUNTY—County Seat: Jefferson.

Office	Name of Officer	Postoffice Address	Politics
Auditor	Ralph Richmond	Jefferson	Republican
Clerk of Court	Merle B. Kroesen	Seranton	Republican
Treasurer	Charles Cleveland	Jefferson	Democrat
Recorder	Orpha L. Thompson	Jefferson	Democrat
Sheriff	Roy S. Morgan	Jefferson	Republican
Supt. of Schools	Ratson A. Morris	Jefferson	Republican
Coroner	R. K. Richardson	Jefferson	Republican
County Attorney	E. R. Melson	Jefferson	Republican
Assessor	Leo English	Jefferson	Republican
Supervisor	Y. R. Smith	Paton	Republican
Supervisor	Ira Holden	Churdan	Republican
Supervisor	Phil D. Olmstead	Scranton	Republican
Supervisor	B. M. Riley	Rippey	Republican
Supervisor	W. Emmett Schoppe	Jefferson	Republican

38

GRUNDY COUNTY—County Seat: Grundy Center.

Office	Name of Officer	Postoffice Address	Politics
Auditor	F. W. Schoenfeld	Grundy Center	Republican
Clerk of Court	Wesley L. Freed	Grundy Center	Republican
Treasurer	H. L. Nickerson	Grundy Center	Republican
Recorder	Edward J. Klosterboer	Grundy Center	Republican
Sheriff	John A. Meyer	Grundy Center	Democrat
Supt. of Schools	C. A. Morris	Grundy Center	Republican
Coroner	Harold Engelkes	Grundy Center	Republican
County Attorney	T. C. Strack	Grundy Center	Republican
Assessor	Carey S. Macy	Grundy Center	Republican
Supervisor	Lyle C. Hawk	Grundy Center	Republican
Supervisor	Henry Hansen	Cedar Falls	Republican
Supervisor	Frank Venenga	Grundy Center	Republican
Supervisor	Ralph Engle, Sr.	Conrad	Republican
Supervisor	Laurence Lutterman	Wellsburg	Democrat
Supervisor	Lloyd Ohrt	Reimbeck	Republican
Supervisor	Gerald Hook	Ackley	Republican

39

GUTHRIE COUNTY—County Seat: Guthrie Center.

Office	Name of Officer	Postoffice Address	Politics
Auditor	Carrol E. Schwaderer	Guthrie Center	Republican
Clerk of Court	Glenn McCall	Guthrie Center	Republican
Treasurer	Ivyl M. Minary	Panora	Republican
Recorder	Kenneth M. Christensen	Guthrie Center	Republican
Sheriff	J. C. McCool	Guthrie Center	Republican
Supt. of Schools	C. H. Konarska	Guthrie Center	Republican
Coroner	E. A. Starling	Bayard	Republican
County Attorney	R. Y. Taylor	Guthrie Center	Republican
Assessor	Edward F. Flynn	Panora	Republican
Supervisor	Howard E. Smith	Guthrie Center	Republican
Supervisor	Ralph E. Holmes	Panora	Republican
Supervisor	Art Knauer	Casey	Republican
Supervisor	Frank Baneroff	Guthrie Center	Republican
Supervisor	Lester Petersen	Guthrie Center	Republican

40

HAMILTON COUNTY—County Seat: Webster City.

Office	Name of Officer	Postoffice Address	Politics
Auditor	James E. Clave	Webster City	Republican
Clerk of Court	Neva C. Hall	Webster City	Republican
Treasurer	Keith Clifton	Webster City	Republican
Recorder	Alvin Butler	Webster City	Republican
Sheriff	E. R. Lear	Webster City	Republican
Supt. of Schools	Edith Byerly	Webster City	Republican
Coroner			
County Attorney	Kenneth C. Christianson	Jewell	Republican
Assessor	W. E. Staly	Webster City	Republican
Supervisor	J. C. Russell	Webster City	Republican
Supervisor	E. M. Erickson	Randall	Republican
Supervisor	Herman Greenfield	Jewell	Republican

41

HANCOCK COUNTY—County Seat: Garner.

Office	Name of Officer	Postoffice Address	Politics
Auditor.....	Miss Hattie Jass.....	Garner.....	Republican
Clerk of Court.....	Doris Young.....	Garner.....	Republican
Treasurer.....	Roy L. McMillin.....	Garner.....	Republican
Recorder.....	Edith Souquist.....	Garner.....	Republican
Sheriff.....	L. M. (Duteh) Brower.....	Garner.....	Republican
Supt. of Schools.....	Chas. S. Whitney.....	Garner.....	Republican
Coroner.....	Kenneth F. Boughton.....	Britt.....	Republican
County Attorney.....	G. W. Templeton.....	Garner.....	Republican
Assessor.....	Fred C. Missal.....	Garner.....	Republican
Supervisor.....	Clarence A. Bird.....	Woden.....	Republican
Supervisor.....	Clinton D. Daniels.....	Garner.....	Republican
Supervisor.....	S. A. Barber.....	Kanawha.....	Republican

42

HARDIN COUNTY—County Seat: Eldora.

Auditor.....	Fred A. Reed.....	Iowa Falls.....	Republican
Clerk of Court.....	Fred L. Miller.....	Eldora.....	Republican
Treasurer.....	Helen E. Schumacher.....	Eldora.....	Republican
Recorder.....	Julia A. Mulford.....	Eldora.....	Republican
Sheriff.....	Paul E. Hodgson.....	Eldora.....	Republican
Supt. of Schools.....	Kermith Huehn.....	Eldora.....	Republican
Coroner.....	W. A. Johnson, M.D.....	Iowa Falls.....	Republican
County Attorney.....	Lester E. Ose.....	Eldora.....	Republican
Assessor.....	Walter Guenther.....	Eldora.....	Republican
Supervisor.....	Lloyd A. Roland.....	Alden.....	Republican
Supervisor.....	Earl C. Marsh.....	New Providence.....	Republican
Supervisor.....	Ernest Reed.....	Iowa Falls.....	Republican

43

HARRISON COUNTY—County Seat: Logan.

Auditor.....	Gladys Woody.....	Missouri Valley.....	Republican
Clerk of Court.....	Darrell Argotsinger.....	Woodbine.....	Republican
Treasurer.....	Linnie Hanneznan.....	Logan.....	Republican
Recorder.....	Gladys Larson.....	Logan.....	Republican
Sheriff.....	Samuel G. Strain.....	Logan.....	Republican
Supt. of Schools.....	Eileen Eckrich.....	Missouri Valley.....
Coroner.....	Harold M. Hennessey.....	Missouri Valley.....	Democrat
County Attorney.....	Kenneth Acres.....	Missouri Valley.....	Democrat
Assessor.....	Walter F. Noble.....	Missouri Valley.....
Supervisor.....	Clinton O'Neill.....	Logan.....	Republican
Supervisor.....	Walter G. Sorensen.....	Pisgah.....	Republican
Supervisor.....	Lawrence King.....	Mondamin.....	Republican

44

HENRY COUNTY—County Seat: Mt. Pleasant.

Auditor.....	E. J. Olson.....	Mt. Pleasant.....	Republican
Clerk of Court.....	Harold J. Davis.....	Mt. Pleasant.....	Republican
Treasurer.....	Stella Hartquist.....	Mt. Pleasant.....	Republican
Recorder.....	Helen M. Virden.....	Mt. Pleasant.....	Republican
Sheriff.....	Russell K. Van Tuyl.....	Mt. Pleasant.....	Republican
Supt. of Schools.....	C. E. Amen.....	Mt. Pleasant.....	Republican
Coroner.....	Hugh R. Dalner.....	Mt. Pleasant.....	Republican
County Attorney.....	Earl H. Miner.....	Mt. Pleasant.....	Republican
Assessor.....	Raymond W. Kinney.....	Mt. Pleasant.....
Supervisor.....	Raymond Baker.....	Swedesburg.....	Republican
Supervisor.....	Edward W. Breazeale.....	Mt. Pleasant.....	Republican

45

HOWARD COUNTY—County Seat: Cresco.

Auditor.....	Earl George.....	Cresco.....	Republican
Clerk of Court.....	Erma Wood.....	Cresco.....	Democrat
Treasurer.....	A. T. Queel.....	Cresco.....	Republican
Recorder.....	Raphael Baker.....	Cresco.....	Democrat
Sheriff.....	Percy Haven.....	Cresco.....	Republican
Supt. of Schools.....	A. A. Hendrickson.....	Cresco.....
Coroner.....	N. A. Bradley.....	Cresco.....	Republican
County Attorney.....	C. J. Anderson.....	Cresco.....	Republican
Assessor.....	B. J. Roman.....	Cresco.....
Supervisor.....	George D. Woods.....	Cresco.....	Democrat
Supervisor.....	Peter Kemmer.....	Lime Springs.....	Republican
Supervisor.....	E. B. Richmond.....	Elma.....	Republican

46

HUMBOLDT COUNTY—County Seat: Dakota City.

Office	Name of Officer	Postoffice Address	Politics
Auditor	K. M. Dale	Humboldt	Republican
Clerk of Court	M. A. Wallukat	Dakota City	Republican
Treasurer	Harold Solbeck	Humboldt	Republican
Recorder	Frances Sordien	Humboldt	Republican
Sheriff	E. H. Bradley	Dakota City	Republican
Supt. of Schools	Frances Messer	Humboldt	Republican
Coroner	Dr. James H. Coddington	Humboldt	Republican
County Attorney	Harlyn A. Stoebe	Humboldt	Republican
Assessor	Marie Phillips	Dakota City	Republican
Supervisor	Ben E. Schulte	Dakota City	Democrat
Supervisor	Frank Hoffmann	Livermore	Democrat
Supervisor	Tjarn Tjelle	Goldfield	Republican
Supervisor	J. J. McDonald	Gilmore City	Republican
Supervisor	John Edwards	Humboldt	Republican

47

IDA COUNTY—County Seat: Ida Grove.

Auditor	Ethel H. Smith	Ida Grove	Republican
Clerk of Court	S. A. Dwine	Ida Grove	Republican
Treasurer	D. E. McCollough	Holstein	Democrat
Recorder	Grover Brown	Ida Grove	Democrat
Sheriff	Charles W. Yousting	Ida Grove	Republican
Supt. of Schools	R. J. McNelly	Ida Grove	Republican
Coroner	John B. Dressler	Ida Grove	Republican
County Attorney	Leonard L. Graham	Ida Grove	Republican
Assessor	Marguerite B. Lord	Ida Grove	Republican
Supervisor	C. J. H. Hemer	Arthur	Democrat
Supervisor	L. B. Bertelsen	Battle Creek	Democrat
Supervisor	Elvin E. Leonard	Holstein	Republican

48

IOWA COUNTY—County Seat: Marengo.

Auditor	Gordon H. Willis	Marengo	Republican
Clerk of Court	Harold W. Durr	Williamsburg	Republican
Treasurer	Wm. F. Slaymaker	Marengo	Republican
Recorder	Gladys Wilson	Marengo	Republican
Sheriff	Guy Schroll	Marengo	Republican
Supt. of Schools	F. E. Meloy	Marengo	Republican
Coroner	Carl Seekel	Marengo	Republican
County Attorney	John J. Wilkinson	Marengo	Republican
Assessor	E. L. Lindenmeyer	Marengo	Republican
Supervisor	G. D. Williams	Deep River	Republican
Supervisor	W. H. Henry	Ladora	Republican
Supervisor	Grant H. Olson	Marengo	Republican

49

JACKSON COUNTY—County Seat: Maquoketa.

Auditor	A. E. Frost	Maquoketa, R.R. 4	Republican
Clerk of Court	G. Edward Binns	Maquoketa	Republican
Treasurer	Winfield D. Rimmer	Maquoketa	Republican
Recorder	Lela M. Kukuck	Maquoketa	Republican
Sheriff	Lorin C. Felderman	Maquoketa	Republican
Supt. of Schools	L. L. Long	Maquoketa	Republican
Coroner	Dr. W. C. Zabloudil	Preston	Republican
County Attorney	Ray Sokol	Maquoketa	Republican
Assessor	J. W. Brady, Jr.	Maquoketa	Republican
Supervisor	Earl Burke	Bernard	Democrat
Supervisor	Fred G. Cornelius	Maquoketa	Republican
Supervisor	Geo. H. Bohnsack	Preston	Republican

50

JASPER COUNTY—County Seat: Newton.

Auditor	V. E. Talbot	Newton	Republican
Clerk of Court	Lulu C. Adams	Newton	Republican
Treasurer	Dick Steenhoek	Newton	Republican
Recorder	Ira Warren Lufkin	Newton	Republican
Sheriff	Ed M. Scoville	Newton	Republican
Supt. of Schools	Edward Wilmeck	Newton	Republican
Coroner	John Singer	Newton	Republican
County Attorney	Dale Swanson	Newton	Republican
Assessor	Lucile Lear	Newton	Republican
Supervisor	Gail Rusk	Newton	Democrat
Supervisor	W. J. Herbold	Colfax	Republican
Supervisor	J. S. Adams	Kilduff	Republican
Supervisor	G. H. Vande Kleeft (1956)	Prairie City	Republican

51

JEFFERSON COUNTY—County Seat: Fairfield.

Office	Name of Officer	Postoffice Address	Politics
Auditor	F. Ben Peters	Fairfield	Republican
Clerk of Court	W. S. Parkin	Fairfield	Republican
Treasurer	George A. Harden	Fairfield	Republican
Recorder	Virginia R. Oliver	Fairfield	Republican
Sheriff	James A. Griffitts	Fairfield	Democrat
Supt. of Schools	Orissa Lyons	Fairfield	Republican
Coroner	Jack L. Raymond	Fairfield	Republican
County Attorney	Robert D. Parkin	Fairfield	Republican
Assessor	Frank A. Terrell	Fairfield	Republican
Supervisor	Ira E. Davis	Packwood	Republican
Supervisor	Eibert Elmore	Fairfield, R.R. 2	Republican
Supervisor	Elmer Larson	Fairfield	Republican

52

JOHNSON COUNTY—County Seat: Iowa City.

Auditor	Wm. L. Kanak	Iowa City	Democrat
Clerk of Court	R. Neilson Miller	Iowa City	Democrat
Treasurer	Lumir W. Jansa	Iowa City	Democrat
Recorder	Richard J. Jones	Iowa City	Republican
Sheriff	Albert J. Murphy	Iowa City	Republican
Supt. of Schools	Frank J. Snider	Iowa City	
Coroner	George D. Callahan	Iowa City	Democrat
County Attorney	William M. Tucker	Iowa City	Republican
Assessor	Guy E. Moore	Iowa City	
Supervisor	Robert Mahoney, Sr.	Oxford	Democrat
Supervisor	Marvin A. Stahl	Solon	Democrat
Supervisor	J. E. Pechman	Iowa City	Democrat

53

JONES COUNTY—County Seat: Anamosa.

Auditor	George F. Specht	Anamosa	Democrat
Clerk of Court	W. L. Pearson	Anamosa	Republican
Treasurer	Blanche E. Corwin	Anamosa	Republican
Recorder	Bess E. Sherman	Anamosa	Republican
Sheriff	Lewis M. Drebelbis	Anamosa	Republican
Supt. of Schools	Joseph A. Beavo	Anamosa	
Coroner	Howard E. Campbell	Olga	Republican
County Attorney	Howard T. Remley	Anamosa	Republican
Assessor	L. T. Lorenzen	Anamosa	
Supervisor	Henry F. Adams	Monticello	Republican
Supervisor	Wm. J. Bailey	Anamosa	Republican
Supervisor	Henry Rickels	Anamosa	Republican
Supervisor	Lee Crain	Olga	Republican
Supervisor	Harm Dirks	Center Junction	Republican

54

KEOKUK COUNTY—County Seat: Sigourney.

Auditor	J. W. Scott	Sigourney	Republican
Clerk of Court	W. E. McCuen	Sigourney	Republican
Treasurer	Doris Tinsley	Sigourney	Republican
Recorder	Nora Jacobs	Sigourney	Republican
Sheriff	John H. Wallerich	Sigourney	Democrat
Supt. of Schools	W. W. Molsberry	Sigourney	Republican
Coroner	R. Giles Gillett	Sigourney	Republican
County Attorney	J. Leo Martin	Sigourney	Republican
Assessor	William A. Beinke	Webster	Republican
Supervisor	Frank E. Davis	Hedrick	Republican
Supervisor	Raymond Wonderlich	Ollie	Republican
Supervisor	Homer D. Miller	South English	Republican

55

KOSSUTH COUNTY—County Seat: Algona.

Auditor	Marc Moore	Algona	Republican
Clerk of Court	Alma Pearson	Algona	Democrat
Treasurer	Roselia Voigt	Algona	Democrat
Recorder	Clara Walker	Algona	Democrat
Sheriff	Ralph W. Lindhorst	Algona	Democrat
Supt. of Schools	A. M. Quintard	Algona	
Coroner	Dr. John Schutter	Algona	Republican
County Attorney	L. W. Nitchals	Algona	Republican
Assessor	Leo Immerfall	Algona	Democrat
Supervisor	S. D. McDonald	Algona	Democrat
Supervisor	H. S. Scheppmann	Irvington	Democrat
Supervisor	C. H. Newel	Fenton	Democrat
Supervisor	A. M. Kollasch	Swea City	Democrat
Supervisor	John Rode	Tytonka	Republican

56

LEE COUNTY—County Seat: Fort Madison.

Office	Name of Officer	Postoffice Address	Politics
Auditor	W. L. Hawbaker	Fort Madison	Democrat
Clerk of Court	H. C. Kiser	Keokuk	Republican
Treasurer	T. R. Bartholomew	Keokuk	Republican
Recorder	O. R. Herron	Keokuk	Republican
Sheriff	H. R. Delahoyds	Keokuk	Republican
Supt. of Schools	Charles L. Rupert	Fort Madison	
Coroner	Dr. George C. McGinnis	Fort Madison	Republican
County Attorney	Robert N. Johnson	Fort Madison	Republican
Assessor	T. T. Thews	Fort Madison	
Supervisor	W. Guy Hawkins (Expires 1-1-56)	Keokuk	Independent
Supervisor	George D. Bentzinger	Fort Madison	Republican
Supervisor	Steve Denning (Commences 1-1-55)	Denmark	Democrat

57

LINN COUNTY—County Seat: Cedar Rapids.

Office	Name of Officer	Postoffice Address	Politics
Auditor	Otto F. Hanzlik	Cedar Rapids	Republican
Clerk of Court	Arthur Armeur	Cedar Rapids	Republican
Treasurer	Frank F. Bates	Cedar Rapids	Republican
Recorder	Dempsey Jones	Cedar Rapids	Republican
Sheriff	James H. Smith	Cedar Rapids	Republican
Supt. of Schools	Walter A. Shupp	Cedar Rapids	Republican
Coroner	Robert E. Brosh	Cedar Rapids	Republican
County Attorney	Willis A. Glassgow	Cedar Rapids	Republican
Assessor	M. G. Linkletter	Marion	
Supervisor	Henry J. Hood	Springville	Democrat
Supervisor	Miles P. Suters	Robins	Republican
Supervisor	Martin Wiley	Cedar Rapids, R.R. 4	Republican

58

LOUISA COUNTY—County Seat: Wapello.

Office	Name of Officer	Postoffice Address	Politics
Auditor	E. W. Fullerton	Wapello	Republican
Clerk of Court	Oscar C. Davis	Wapello	Republican
Treasurer	Florence Swanson	Wapello	Republican
Recorder	Mildred Baird	Morning Sun	Republican
Sheriff	Robert R. Lewis	Wapello	Republican
Supt. of Schools	M. B. Field	Wapello	
Coroner	Victor Stacey	Columbus Junction	Republican
County Attorney	E. A. Hicklin	Wapello	Republican
Assessor	Allen L. James	Wapello	Republican
Supervisor	Fred M. Callahan	Morning Sun	Republican
Supervisor	J. O. Hininger	Columbus Junction	Republican
Supervisor	James D. Helmick	Columbus Junction	Republican

59

LUCAS COUNTY—County Seat: Chariton.

Office	Name of Officer	Postoffice Address	Politics
Auditor	Robert M. Ashby	Chariton	Republican
Clerk of Court	Bertha E. Blanchard	Chariton	Republican
Treasurer	John C. Amos	Chariton	Republican
Recorder	Ella M. Metz	Chariton	Republican
Sheriff	Wayne B. Swanson	Chariton	Republican
Supt. of Schools	Leonard Haase	Chariton	Republican
Coroner	John B. Milnes	Chariton	Republican
County Attorney	Oscar A. Stafford	Chariton	Republican
Assessor			
Supervisor	Loa Boothe (1955-56)	Lucas	Republican
Supervisor	Warren Blue (1955-56)	Russell	Republican
Supervisor	Homer Davis (1955)	Chariton	Republican
Supervisor	Kenneth Shippee (1956)	Chariton	Republican

60

LYON COUNTY—County Seat: Rock Rapids.

Office	Name of Officer	Postoffice Address	Politics
Auditor	Paul R. Roach	Rock Rapids	Republican
Clerk of Court	Irene Hasche	Rock Rapids	Republican
Treasurer	H. J. Paulsen	Rock Rapids	Republican
Recorder	H. H. Folkens	Rock Rapids	Republican
Sheriff	Fred W. Tonne	Rock Rapids	Republican
Supt. of Schools	D. J. Gilliland	Rock Rapids	Democrat
Coroner	H. R. Jongewaard	Rock Rapids	Republican
County Attorney	Charles D. Riter	Rock Rapids	Republican
Assessor	Lowell Albertus	Rock Rapids	Republican
Supervisor	Howard M. Burright	Little Rock	Republican
Supervisor	Richard Eder	Rock Rapids	Republican
Supervisor	Henry J. Bosler	Alvord	Republican
Supervisor	Joseph L. Ripperda	Doon	Republican
Supervisor	Ira H. Klinkenberg	George	Republican

61

MADISON COUNTY—County Seat: Winterset.

Office	Name of Officer	Postoffice Address	Politics
Auditor	T. M. Anderson	Peru	Republican
Clerk of Court	Marguerite Morrissey	Winterset	Republican
Treasurer	Fred M. Miller	Winterset	Republican
Recorder	Mary E. Welty	Winterset	Republican
Sheriff	Rex Rouse	Peru	Democrat
Supt. of Schools	Lloyd H. Smith	Winterset	Republican
Coroner	Dr. Paul E. Eggleston	Winterset	Republican
County Attorney	Gordon K. Darling	Winterset	Republican
Assessor	L. L. Blomgren	Winterset	Republican
Supervisor	Glenn Shoemaker	Van Meter	Republican
Supervisor	Garland Howell	Winterset	Republican
Supervisor	O. C. Hart	Winterset	Republican

62

MAHASKA COUNTY—County Seat: Oskaloosa.

Auditor	H. A. Triplett	Fremont	Republican
Clerk of Court	Caroline Connell	Oskaloosa	Republican
Treasurer	W. E. Holmes	Oskaloosa	Democrat
Recorder	Dave B. Hawkins	Oskaloosa	Democrat
Sheriff	Dwight Mateer	Oskaloosa	Republican
Supt. of Schools	David L. Moorehead	Oskaloosa	Republican
Coroner	John C. Newman	Oskaloosa	Republican
County Attorney	Gerald Heslinga	Oskaloosa	Republican
Assessor	Harry Glen	Oskaloosa	Republican
Supervisor	John A. DeJong	Pella	Republican
Supervisor	Earl Roseman	Oskaloosa	Republican
Supervisor	Gerald Gay	Oskaloosa	Republican

63

MARION COUNTY—County Seat: Knoxville.

Auditor	Cliff Park	Knoxville	Democrat
Clerk of Court	Jack B. Carpenter	Knoxville	Democrat
Treasurer	Opal Carle	Knoxville	Republican
Recorder	Sarah E. Hollingsworth	Pleasantville	Democrat
Sheriff	Jim Van Hemert	Knoxville	Democrat
Supt. of Schools			
Coroner	Jack M. Evans	Knoxville	Democrat
County Attorney	Bert Bandstra	Pella	Democrat
Assessor			
Supervisor	John R. Fisher	Knoxville	Democrat
Supervisor	Merle Maddy, Chm.	Attica	Democrat
Supervisor	Dan D. Dieleman	Pella	Democrat

64

MARSHALL COUNTY—County Seat: Marshalltown.

Auditor	F. F. DeButts	Marshalltown	Republican
Clerk of Court	C. A. Norland	Marshalltown	Republican
Treasurer	Eldon Anderson	Marshalltown	Republican
Recorder	Mrs. Jane Arney Leonard	Marshalltown	Republican
Sheriff	Asa B. Landes	Marshalltown	Republican
Supt. of Schools	Vernon W. Kruse	Marshalltown	Republican
Coroner	H. E. Sauer	Marshalltown	Republican
County Attorney	Max Milo Mills	Marshalltown	Republican
County Assessor	Harold Weir	Marshalltown	
Supervisor (City of M'town)	Geo. B. Lincoln	Marshalltown	Republican
Supervisor	Tenus Olson	Marshalltown, R.R. 5	Republican
Supervisor	C. P. Lister	Marshalltown	Republican
Supervisor	Ralph G. Buck	Rhodes	Republican

65

MILLS COUNTY—County Seat: Glenwood.

Auditor	Agnes Livengood	Glenwood	Republican
Clerk of Court	I. L. Donner	Malvern	Republican
Treasurer	F. M. Robinson	Glenwood	Republican
Recorder	Elnora Greenwood	Glenwood	Republican
Sheriff	Don Rhoden	Glenwood	Republican
Supt. of Schools	Amy Hammers	Glenwood	Republican
Coroner	Ward A. DeYoung	Glenwood	Republican
County Attorney	Eliot Thomas	Glenwood	Republican
Assessor	M. K. Moore	Pacific Junction	Republican
Supervisor	Harry Evans	Malvern	Republican
Supervisor	A. C. Buch	Glenwood	Republican
Supervisor	W. J. Van Oredel	Glenwood	Republican

66

MITCHELL COUNTY—County Seat: Osage.

Office	Name of Officer	Postoffice Address	Politics
Auditor	Joseph W. Dean	Osage	Republican
Clerk of Court	Donald W. Tuttle	Osage	Republican
Treasurer	Erling O. Nelson	Osage	Republican
Recorder	Melvin Weinschenk	Osage	Democrat
Sheriff	Lewis Haberkorn	Osage	Republican
Supt. of Schools	Louis Ortale	Osage	Republican
Coroner	Dr. R. L. Whitley	Osage	Republican
County Attorney	Loren Brown	Osage	Republican
Assessor	Ross Russell	Osage	Republican
Supervisor	Ward Coonradt	Osage	Republican
Supervisor	M. B. Hendrickson	St. Ansgar	Republican
Supervisor	Joseph A. Niess	Stacyville	Democrat

67

MONONA COUNTY—County Seat: Onawa.

Office	Name of Officer	Postoffice Address	Politics
Auditor	J. O. Shinn	Onawa	Republican
Clerk of Court	W. H. Torrey	Onawa	Republican
Treasurer	E. H. Williams	Blencoe	Republican
Recorder	Paul McFarland	Onawa	Republican
Sheriff	Robert D. Muir	Onawa	Republican
Supt. of Schools	Kenneth Price	Onawa	Democrat
Coroner	Dr. Stanley N. Anderson	Onawa	Republican
County Attorney	Robert Pritchard	Onawa	Republican
Assessor	L. C. Myrland	Onawa	Democrat
Supervisor	Frauds Kafton	Mapleton	Democrat
Supervisor	Ernest Delashmatt	Onawa	Democrat
Supervisor	Roy Swain (Term begins 1956)	Soldier	Democrat
Supervisor	Herbert Johnston (Term ends 1955)	Turin	Republican

68

MONROE COUNTY—County Seat: Albia.

Office	Name of Officer	Postoffice Address	Politics
Auditor	David I. Grimes	Albia	Republican
Clerk of Court	Gertrude Larson	Albia	Republican
Treasurer	W. M. Peterson	Albia	Republican
Recorder	Temperance Shepherd	Albia	Democrat
Sheriff	Wm. F. Bagley	Albia	Republican
Supt. of Schools	Ether Roberts	Albia	Republican
Coroner	Dr. Frank N. Bay	Albia	Republican
County Attorney	Frank J. Karpan	Albia	Democrat
Assessor	Coy Gilland	Albia	Republican
Supervisor	Albert DeGeus (Term ends 1955)	Albia	Democrat
Supervisor	Jim Reed (1955)	Lovilia	Democrat
Supervisor	Clifford Davis (1955)	Eddyville	Republican
Supervisor	Raymond Winecup (Term begins 1956)	Blakesburg	Republican

69

MONTGOMERY COUNTY—County Seat: Red Oak.

Office	Name of Officer	Postoffice Address	Politics
Auditor	John I. Lundgren	Red Oak	Republican
Clerk of Court	C. E. Longstreet	Red Oak	Republican
Treasurer	David J. Sholeen	Stanton	Republican
Recorder	A. G. Illingworth	Red Oak	Republican
Sheriff	Chet McCune	Red Oak	Republican
Supt. of Schools	Lulu B. Reed	Red Oak	Republican
Coroner	DeLaine Selligren	Red Oak	Republican
County Attorney	John J. Williams	Red Oak	Republican
Assessor	Harry P. Mayhew	Red Oak	Republican
Supervisor	J. B. Cleaver	Red Oak	Republican
Supervisor	Geo. W. Stinemates	Grant	Republican
Supervisor	Reuben C. Johnson	Stanton	Republican
Supervisor	Carl R. Lagergren	Red Oak	Republican

70

MUSCATINE COUNTY—County Seat: Muscatine.

Office	Name of Officer	Postoffice Address	Politics
Auditor	E. R. Swickard	Nichols	Republican
Clerk of Court	H. H. Hanson	Muscatine	Republican
Treasurer	Mervin Shafer	Tipton	Republican
Recorder	Lucile Freybie	Muscatine	Republican
Sheriff	Charles Anson	Muscatine	Democrat
Supt. of Schools	Frank Ralston	Muscatine	Republican
Coroner	I. H. Odell	Muscatine	Republican
County Attorney	Robert Wilson	Muscatine	Republican
Assessor	John Graham	Muscatine	Republican
Supervisor	Henry Sy Wassink	Muscatine, R.R. 2	Republican
Supervisor	Ralph P. Evans	West Liberty	Republican
Supervisor	Chas. B. Drumm	Wilton Junction	Republican
Supervisor	John F. Coffin	Conesville	Republican
Supervisor	John H. Hendricks	Muscatine	Republican

71

O'BRIEN COUNTY—County Seat: Primghar.

Office	Name of Officer	Postoffice Address	Politics
Auditor	I. R. Isenberg	Primghar	Republican
Clerk of Court	Ellamay Hoeven	Primghar	Republican
Treasurer	Will F. Kaiser	Primghar	Republican
Recorder	Roy M. Hughes	Primghar	Republican
Sheriff	Jake Mulder	Primghar	Republican
Supt. of Schools	J. W. Brower	Primghar	
Coroner	James Vander Ploeg	Shelon	Republican
County Attorney	R. T. Smith	Primghar	Republican
Assessor	Wilbur Mills	Primghar	
Supervisor	W. J. Linder	Hartley	Republican
Supervisor	Richard DeWaay	Primghar	Republican
Supervisor	T. W. Potter	Hospers	Republican
Supervisor	C. J. Dobbertin	Paulina	Republican
Supervisor	Fred Hays	Sutherland	Republican

72

OSCEOLA COUNTY—County Seat: Sibley.

Auditor	William Frick	Sibley	Republican
Clerk of Court	John L. Harms	Sibley	Republican
Treasurer	LeRoy Truckenmiller	Sibley	Republican
Recorder	Lillian Allard	Sibley	Republican
Sheriff	Arnold Scheu	Sibley	Republican
Supt. of Schools	Earle M. Crosswait	Sibley	Republican
Coroner			
County Attorney	Donald E. Skiver	Sibley	Republican
Assessor	Jennie Frick	Sibley	Republican
Supervisor	Albert J. Graves	Ocheyedan	Democrat
Supervisor	Haja Hayenga	Sibley	Republican
Supervisor	Albert Helmers	Sibley	Republican
Supervisor	T. B. Streit	Ashton	Democrat

73

PAGE COUNTY—County Seat: Clarinda.

Auditor	Aletha L. Hutchings	Clarinda	Republican
Clerk of Court	Claude E. Apple	Braddyville	Republican
Treasurer	Paul G. Isaacson	Clarinda	Republican
Recorder	Frances Cagley	Clarinda	Republican
Sheriff	Stanley Edgar	Clarinda	Republican
Supt. of Schools	Esther Hensleigh	Clarinda	Republican
Coroner	Fred N. Hackett	Shenandoah	Republican
County Attorney	Max C. Turner	Clarinda	Republican
Assessor	Rolla W. Huddle	Clarinda	Republican
Supervisor	Renard T. Palmquist (Term ends 1955)	R.F.D. Hepburn	Republican
Supervisor	E. G. Anderson	R.F.D. Essex	Republican
Supervisor	Edw. Rhoades, Jr. (Term begins 1955)	R.F.D. Essex	Republican
Supervisor	Walter Bartels (Term begins 1956)	Clarinda	Republican

74

PALO ALTO COUNTY—County Seat: Emmetsburg.

Auditor	Martin Thompson	Emmetsburg	Democrat
Clerk of Court	Lloyd Frost	Emmetsburg	Republican
Treasurer	Mercer Richter	Emmetsburg	Republican
Recorder	Alice Yoch	Emmetsburg	Democrat
Sheriff	R. O. Miller	Emmetsburg	Republican
Supt. of Schools	J. E. Smith	Emmetsburg	Republican
Coroner	Dr. John Hyde	Emmetsburg	Democrat
County Attorney	John Jay Duhigg	Emmetsburg	Democrat
Assessor	Leo Conway	Emmetsburg	Democrat
Supervisor	A. P. Ricklefs	Ayrshire	Republican
Supervisor	Joe A. Joyce	Emmetsburg	Republican
Supervisor	Wm. Fogarty	Rodman	Republican
Supervisor	Wm. McConnell	Graettinger	Republican
Supervisor	Wm. Bargman	West Bend	Republican

75

PLYMOUTH COUNTY—County Seat: Le Mars.

Auditor	L. A. Ludwig	LeMars	Democrat
Clerk of Court	E. F. Remer	LeMars	Democrat
Treasurer	Robert J. Kelly	LeMars	Republican
Recorder	Marie Jahn	LeMars	Democrat
Sheriff	Frank Scholer	LeMars	Democrat
Supt. of Schools	Christine L. Petersen	LeMars	Republican
Coroner	S. H. Luken	LeMars	Democrat
County Attorney	William S. Sturges	LeMars	Republican
Assessor	D. S. Wormley	LeMars	Republican
Supervisor	G. F. Morris	Remsen	Republican
Supervisor	Fred J. H. Plueger	LeMars	Republican
Supervisor	Henry C. Rann	Remsen	Republican
Supervisor	Ray Richardson	Merrill	Republican
Supervisor	Cliff Noble	Ireton	Republican

76

POCAHONTAS COUNTY—County Seat: Pocahontas.

Office	Name of Officer	Postoffice Address	Politics
Auditor	Marie Pavik	Pocahontas	Democrat
Clerk of Court	Katherine Bozell	Pocahontas	Republican
Treasurer	John D. Hanson	Pocahontas	Republican
Recorder	Kathryn Parker	Pocahontas	Republican
Sheriff	Kenneth Richardson	Pocahontas	Republican
Supt. of Schools	Frances Young	Pocahontas	Republican
Coroner	Dr. W. F. Brinkman	Pocahontas	
County Attorney	James W. Hudson	Pocahontas	Republican
Assessor	Duncan C. Grant	Pocahontas	Republican
Supervisor	J. M. Bush	Plover	Republican
Supervisor	Floyd A. Clark	Latrems	Republican
Supervisor	Gilbert S. Ellis	Fonda	Democrat
Supervisor	P. J. Harold	Palmer	Democrat
Supervisor	Henry C'Onken	Palmer	Republican

77

POLK COUNTY—County Seat: Des Moines.

Auditor	Harold E. Anderson	Des Moines	Democrat
Clerk of Court	Michael H. Doyle, Jr.	Des Moines	Democrat
Treasurer	Vincent L. Brown	Des Moines	Democrat
Recorder	Irene Maley	Des Moines	Democrat
Sheriff	Wibur T. Hildreth	Des Moines	Democrat
Supt. of Schools	Ralph Norris	Des Moines	
Coroner	Walter D. Anderson, M.D.	Des Moines	Republican
County Attorney	Leo J. Tapscott	Des Moines	Democrat
Assessor	Ora Carman	Des Moines	Republican
Supervisor	Orville E. Armstrong	Des Moines	Democrat
Supervisor	B. E. Newell	Altoona	Democrat
Supervisor	Nels Lund	Polk City	Democrat
Supervisor	Everett Armel	Des Moines	Republican
Supervisor	Mark L. Conkling	Des Moines	Republican
Supervisor	J. F. Bailie (Term begins 1956)	Des Moines	Republican

78

POTTAWATTAMIE COUNTY—County Seat: Council Bluffs.

Auditor	Arthur W. Biesendorfer	Council Bluffs	Republican
Clerk of Court	John W. Stoufer	Council Bluffs	Republican
Treasurer	Walter W. Lehman	Council Bluffs	Republican
Recorder	Dorothy E. Christensen	Council Bluffs	Republican
Sheriff	Gaylord R. Stuelka	Council Bluffs	Republican
Supt. of Schools	Ernest W. Barker	Council Bluffs	Appointed
Coroner	Henry Meyer	Council Bluffs	Republican
County Attorney	Matt Walsh	Council Bluffs	Republican
Assessor	C. A. Bowers	Council Bluffs	Appointed
Supervisor	John D. Anderson	Council Bluffs	Republican
Supervisor	Henry Johnk	Hancock	Republican
Supervisor	Mervin A. Knott	Minden	Republican
Supervisor	Ivan M. Olsen	Treynor	Republican
Supervisor	Dale Miller	Griswold	Republican

79

POWESHIEK COUNTY—County Seat: Montezuma.

Auditor	O. C. Mason	Montezuma	Republican
Clerk of Court	Edith Knapp	Montezuma	Republican
Treasurer	J. R. McDonald	Montezuma	Republican
Recorder	Millie L. Zorn	Montezuma	Republican
Sheriff	William R. Welch	Montezuma	Republican
Supt. of Schools	Stanley G. Sanders	Montezuma	Republican
Coroner	W. M. Page	Montezuma	Republican
County Attorney	Norman H. McFarlin	Montezuma	Republican
Assessor	Kelley Davis	Montezuma	Republican
Supervisor	C. L. Braley	Montezuma	Republican
Supervisor	Robert R. McWilliams	Deep River	Republican
Supervisor	Maynard J. McLain	Brooklyn	Republican
Supervisor	Lester J. Hendrickson (Term begins 1956)	Grinnell, R.R. 4	Republican

80

RINGGOLD COUNTY—County Seat: Mount Ayr.

Auditor	Roy Lepley	Mount Ayr	Republican
Clerk of Court	Chas. J. Leman	Mount Ayr	Republican
Treasurer	Ada Rogers	Mount Ayr	Republican
Recorder	Thelma Caryl	Mount Ayr	Republican
Sheriff	H. P. Todd	Mount Ayr	Republican
Supt. of Schools	Vera F. Dickens	Mount Ayr	Republican
Coroner	Duane E. Mitchell, M.D.	Mount Ayr	Republican
County Attorney	Grant L. Hayes	Mount Ayr	Republican
Assessor	Chas. A. Hetzel	Mount Ayr	Republican
Supervisor	D. L. Smithson	Mount Ayr	Republican
Supervisor	John R. Nolan	Redding	Republican
Supervisor	Ernest Bastow	Tingley	Republican

81

SAC COUNTY—County Seat: Sac City.

Office	Name of Officer	Postoffice Address	Politics
Auditor	Dewey W. Weber	Early	Republican
Clerk of Court	Lora Hughes	Sac City	Republican
Treasurer	Iva Bilbrey	Sac City	Republican
Recorder	Verda Haradon	Sac City	Republican
Sheriff	Donald L. Olson	Sac City	Republican
Supt. of Schools	P. A. Lauterbach	Sac City	Republican
Coroner	Dr. C. E. L. Tierman	Lake View	Republican
County Attorney	Charles R. Mather	Sac City	Republican
Assessor	Wm. L. Stadlman	Sac City	Republican
Supervisor	Wm. Roseke	Lytton	Republican
Supervisor	W. T. Roche, Jr.	Nemaha	Republican
Supervisor	Albert Nuetsman	Wall Lake	Republican

82

SCOTT COUNTY—County Seat: Davenport.

Auditor	W. F. Voss	Davenport	Republican
Clerk of Court	Elmer Jens	Davenport	Republican
Treasurer	Ted G. Goodwin	Davenport	Republican
Recorder	Clarence E. Hagen	Davenport	Republican
Sheriff	C. H. Wildman	Davenport	Republican
Supt. of Schools	Hartsel M. Perry	Davenport	Republican
Coroner	Kenneth Froeschle	Pleasant Valley	Republican
County Attorney	Charles G. Rehling	Davenport	Republican
Assessor (County)	Charles M. Jones	Davenport	Republican
Supervisor	Warren G. Maxwell	Davenport	Republican
Supervisor	Richard D. Englehart	Davenport	Republican
Supervisor	William Goetsch	Davenport	Republican
Supervisor	Charles K. Peart	Davenport	Republican
Supervisor	Henry C. Ehlers	Davenport	Republican

83

SHELBY COUNTY—County Seat: Harlan.

Auditor	Chet Hansen	Harlan	Republican
Clerk of Court	Mike Finken	Harlan	Democrat
Treasurer	Ralph H. Henderson	Harlan	Democrat
Recorder	Elmer A. Buss	Harlan	Republican
Sheriff	Orrell D. Gearhart	Harlan	Democrat
Supt. of Schools	F. E. Brouhard	Harlan	Republican
Coroner	Lawrence V. Larsen	Harlan	Republican
County Attorney	William O. Lewis	Harlan	Republican
Assessor	Hans C. Christiansen	Harlan	Republican
Supervisor	Arthur A. Jensen	Harlan	Republican
Supervisor	Willie J. Hansen	Elk Horn	Republican
Supervisor	Ben B. Hulsebus	Defiance	Republican

84

SIOUX COUNTY—County Seat: Orange City.

Auditor	M. J. Van Wyk	Orange City	Republican
Clerk of Court	Dewey Wiersma	Orange City	Republican
Treasurer	C. E. Balkema	Orange City	Republican
Recorder	Milton Van Roekel	Orange City	Republican
Sheriff	Harry Dykstra	Orange City	Republican
Supt. of Schools	Chas. H. Tye	Orange City	Republican
Coroner	A. D. Van Etten	Orange City	Republican
County Attorney	Henry J. TePaske	Orange City	Republican
Assessor	Hubert Mullenburg	Orange City	Republican
Supervisor	C. H. Sedgwick	Hawarden	Republican
Supervisor	P. E. DeVries	Sioux Center	Republican
Supervisor	Gerrit J. Brands	Rock Valley	Republican
Supervisor	Jake H. Hop	Alton	Republican
Supervisor	John H. Dykstra	Boydton	Republican

85

STORY COUNTY—County Seat: Nevada.

Auditor	H. E. Walter	Nevada	Republican
Clerk of Court	Lake E. Davison	Nevada	Republican
Treasurer	Russell L. Golly	Nevada	Republican
Recorder	Anna Reed	Ames	Republican
Sheriff	J. I. Shalley	Nevada	Republican
Supt. of Schools	E. P. Schindler	Nevada	Republican
Coroner	A. N. Schanche	Ames	Republican
County Attorney	Donald L. Nelson	Nevada	Republican
Assessor (County)	Rolland F. Philpot	Nevada	Republican
Supervisor	T. G. Lundy	Zearing	Republican
Supervisor	W. O. Thornwall	Slater	Republican
Supervisor	Marvin Smith	Nevada	Republican

86

TAMA COUNTY—County Seat: Toledo.

Office	Name of Officer	Postoffice Address	Politics
Auditor	W. H. Hufford	Toledo	Republican
Clerk of Court	Leland D. Kaloupek	Toledo	Republican
Treasurer	Stella M. Berger	Toledo	Republican
Recorder	Ella Harvey	Toledo	Republican
Sheriff	Russell F. Kern	Toledo	Republican
Supt. of Schools	Ernest P. Simmons	Toledo	Republican
Coroner	Harvey Jones	Toledo	Democrat
County Attorney	Walter J. Willett	Tama	Republican
Assessor	Nicholas J. Vale	Toledo	Republican
Supervisor	J. G. Powell	Traer	Republican
Supervisor	Lee Kiensle	Garwin	Republican
Supervisor	Olen Irons	Tama	Republican

87

TAYLOR COUNTY—County Seat: Bedford.

Auditor	Walter A. Houck	Bedford	Republican
Clerk of Court	Wilma Novinger	Bedford	Republican
Treasurer	M. D. Lewis	Bedford	Republican
Recorder	Minnie Jared	Bedford	Republican
Sheriff	Harry E. Lucas	Bedford	Republican
Supt. of Schools	A. Joseph Whitaker	Bedford	Republican
Coroner	Earl J. Stone	Bedford	Republican
County Attorney	A. Elton Jensen	Bedford	Republican
Assessor	David A. Terbell	Bedford	Republican
Supervisor	Orville E. Bricker	Lenox	Republican
Supervisor	Ora C. Cade	New Market	Republican
Supervisor	Glenn A. Lovitt	Bedford	Republican

88

UNION COUNTY—County Seat: Creston.

Auditor	Robert E. Maggart	Creston	Republican
Clerk of Court	Eldon L. Breesa	Creston	Republican
Treasurer	Donald E. Miller	Creston	Republican
Recorder	Bessie Orr	Creston	Republican
Sheriff	J. R. Ewing	Creston	Republican
Supt. of Schools	Ella M. Day	Creston	Republican
Coroner	Harold J. Peggs, M.D.	Creston	Republican
County Attorney	Arnold O. Kenyon	Creston	Republican
Assessor	Everett E. Pettet	Creston	Republican
Supervisor	Ray A. Taylor	Creston	Republican
Supervisor	F. G. White	Kent	Republican
Supervisor	Clarence M. Campbell	Lorimor	Republican
Supervisor	A. G. McFee	Afton	Republican
Supervisor	H. V. Elliott	Shannon City	Democrat

89

VAN BUREN COUNTY—County Seat: Keosauqua.

Auditor	Clyde J. Roberts	Keosauqua	Republican
Clerk of Court	Hollis Elliott	Keosauqua	Republican
Treasurer	Harold Wells	Cantril	Republican
Recorder	Wayne H. Newman	Keosauqua	Republican
Sheriff	Bruce Davis	Keosauqua	Republican
Supt. of Schools	Ward T. North	Keosauqua	Republican
Coroner	Harold W. Catcott	Keosauqua	Republican
County Attorney	Orvey C. Buck	Keosauqua	Republican
Assessor	Ralph Clark	Keosauqua	Republican
Supervisor	Phil Morris	Cantril	Republican
Supervisor	C. P. Barker	Mt. Zion	Republican
Supervisor	Keith Gaston	Keosauqua	Republican

90

WAPELLO COUNTY—County Seat: Ottumwa.

Auditor	Ed S. McMillin	Ottumwa	Democrat
Clerk of Court	Lois Linder	Ottumwa	Republican
Treasurer	Gwen Jean Smith	Ottumwa	Democrat
Recorder	Maude M. DuRae	Ottumwa	Democrat
Sheriff	Cliff W. Riley	Ottumwa	Democrat
Supt. of Schools	J. G. Turner	Ottumwa	Democrat
Coroner	Gordon C. Traul	Ottumwa	Democrat
County Attorney	Sam Erhardt	Ottumwa	Democrat
Assessor	Joe H. Connelly	Ottumwa	Democrat
Supervisor	H. L. Fabritz	Ottumwa	Democrat
Supervisor	Leo Whitmore	Ottumwa	Republican
Supervisor	John T. Brady, Jr.	Ottumwa	Democrat

91

WARREN COUNTY—County Seat: Indianola.

Office	Name of Officer	Postoffice Address	Politics
Auditor	Claude Bishop	Norwalk	Republican
Clerk of Court	Marlys Walker	Indianola	Republican
Treasurer	Ina Morton	Indianola	Republican
Recorder	Isabel Allen	Indianola	Republican
Sheriff	C. J. Richards	Indianola	Republican
Supt. of Schools	Dwight A. Erickson	Indianola	Republican
Coroner	Dr. R. C. McGeehon	Indianola	Republican
County Attorney	Phillip Elgin	Indianola	Republican
Assessor	Kenneth E. Smith	Indianola	Republican
Supervisor	Ralph Peak	St. Charles	Republican
Supervisor	L. H. Bartholomew	Carlisle	Republican
Supervisor	Homer Lockwood	Spring Hill	Republican

92

WASHINGTON COUNTY—County Seat: Washington.

Auditor	Fred E. Bourgeois	Washington	Republican
Clerk of Court	Lloyd G. Robertson	Washington	Republican
Treasurer	W. E. Howell	Washington	Republican
Recorder	Lena Stewart	Washington	Republican
Sheriff	Charles C. Snyder	Washington	Republican
Supt. of Schools	Lester B. Krabill	Washington	Republican
Coroner	W. S. Kyle, M.D.	Washington	Republican
County Attorney	Gifford Morrison	Washington	Republican
Assessor	Walter L. Kiesey	Washington	Republican
Supervisor	Charles E. Ashby	Wellman	Republican
Supervisor	Howard Denn	Washington	Republican
Supervisor	H. L. Walker	Keota	Republican

93

WAYNE COUNTY—County Seat: Corydon.

Auditor	Bert Voyce	Seymour	Republican
Clerk of Court	Jo (Pry) Wilson	Corydon	Republican
Treasurer	Lyle C. Laughlin	Lineville	Republican
Recorder	June Hellyer	Corydon	Republican
Sheriff	Lorie Hart	Corydon	Democrat
Supt. of Schools	Gerald Dunsmore	Corydon	Republican
Coroner	Dr. D. R. Ingraham	Sewal	Republican
County Attorney	T. C. (Dode) Poston	Corydon	Democrat
Assessor	W. E. Hogue	Corydon	Republican
Supervisor	Doyle K. Edmondson	Allerton	Republican
Supervisor	Herman Richard	Corydon	Republican
Supervisor	Roy Darrah	Seymour	Democrat

94

WEBSTER COUNTY—County Seat: Fort Dodge.

Auditor	Dan J. Rhodes	Fort Dodge	Republican
Clerk of Court	Joe F. Youngstrom	Fort Dodge	Republican
Treasurer	K. Dale Carter	Fort Dodge	Republican
Recorder	Jerry R. Coughlan	Fort Dodge	Republican
Sheriff	Joe L. McMahon	Fort Dodge	Democrat
Supt. of Schools	J. Clare Robinson	Fort Dodge	Republican
Coroner	Paul L. Stitt	Fort Dodge	Republican
County Attorney	Arthur H. Johnson	Fort Dodge	Republican
Assessor	Maurice Byrne	Fort Dodge	Republican
Supervisor	W. J. Hamrahan	Fort Dodge	Democrat
Supervisor	Emmett Russell	Clare	Democrat
Supervisor	A. E. Manchester	Fort Dodge	Republican
Supervisor	J. F. Fitzgerald	Duncombe	Democrat
Supervisor	Clarence W. Carlson	Gowrie	Republican

95

WINNEBAGO COUNTY—County Seat: Forest City.

Auditor	Oscar G. Narum	Forest City	Republican
Clerk of Court	Murrie S. Hauge	Forest City	Republican
Treasurer	H. M. Levison	Forest City	Republican
Recorder	Elvina Steinberger	Forest City	Republican
Sheriff	Maurice Monson	Forest City	Republican
Supt. of Schools	S. T. Tweed	Forest City	Republican
Coroner	Arnold B. Anderson	Lake Mills	Republican
County Attorney	Harry Slife	Forest City	Republican
Assessor	M. M. Brunsvold	Forest City	Republican
Supervisor	Ernest P. Nelson	Forest City	Republican
Supervisor	Nels B. Dolen	Leland	Republican
Supervisor	R. T. DeVries, Sr.	Buffalo Center	Republican

96

WINNESHIEK COUNTY—County Seat: Decorah.

Office	Name of Officer	Postoffice Address	Politics
Auditor	Darwin Ellingson	Decorah	Republican
Clerk of Court	George Vangness	Decorah	Republican
Treasurer	Sevat Stora	Decorah	Republican
Recorder	N. C. Ellingson	Decorah	Republican
Sheriff	Pierce W. Anderson	Decorah	Republican
Supt. of Schools	Charles G. Stoen	Decorah	Republican
Coroner	Harry Steins	Decorah	Republican
County Attorney	Isadore Meyer	Decorah	Democrat
Assessor	Melvin Satire	Decorah	Republican
Supervisor	Embret Soland	Decorah	Republican
Supervisor	Jos. F. Swehla	Spillville	Democrat
Supervisor	Leonard Dvorak	Ridgeway	Democrat
Supervisor	Arnold Grindeland	Spring Grove, Minn.	Republican
Supervisor	J. Ernest Aak	Decorah	Republican

97

WOODBURY COUNTY—County Seat: Sioux City.

Office	Name of Officer	Postoffice Address	Politics
Auditor	W. H. Thompson	Sioux City	Republican
Clerk of Court	Foster Thompson	Sioux City	Republican
Treasurer	Van W. Hamnerstrom	Sioux City	Republican
Recorder	Carroll H. Jandt	Sioux City	Republican
Sheriff	Edwin L. Lunde	Sioux City	Republican
Supt. of Schools	Chas. G. Hadley	Sioux City	Republican
Coroner	Dr. Thos. L. Coriden	Sioux City	Republican
County Attorney	Donald E. O'Brien	Sioux City	Democrat
Assessor	Clifford S. Ness	Sioux City	Republican
Supervisor	A. Bert Erickson	Sioux City	Republican
Supervisor	Lester L. Kenney	Bronson	Republican
Supervisor	Ivan C. Eckhart	Correctionville	Republican
Supervisor	Robert E. Carlson	Smithland	Republican
Supervisor	Chas. W. Armstrong	Sloan	Republican

98

WORTH COUNTY—County Seat: Northwood.

Office	Name of Officer	Postoffice Address	Politics
Auditor	Irving L. Flatness	Northwood	Republican
Clerk of Court	Ole O. Bakken	Northwood	Republican
Treasurer	Louie Mostrom	Northwood	Republican
Recorder	Harvey E. Gaarder	Northwood	Democrat
Sheriff	Ansel J. Conner	Northwood	Democrat
Supt. of Schools	Glenn S. Cleveland	Northwood	Republican
Coroner	Robert C. Brides	Manly	Republican
County Attorney	Frank H. Kreamer	Northwood	Republican
Assessor	C. S. Huns	Northwood	
Supervisor	Otto H. Buechele	Manly	Republican
Supervisor	C. G. Slathum	Kensett	Democrat
Supervisor	H. I. Harmon	Northwood	Republican

99

WRIGHT COUNTY—County Seat: Clarion.

Office	Name of Officer	Postoffice Address	Politics
Auditor	Myron Price	Clarion	Republican
Clerk of Court	Beasie Johnson	Clarion	Republican
Treasurer	H. E. Sullivan	Clarion	Republican
Recorder	Grace L. Fletcher	Clarion	Republican
Sheriff	Robert L. Blecker	Clarion	Republican
Supt. of Schools	C. W. Saakey	Clarion	Republican
Coroner	Robert C. Eaton	Clarion	Republican
County Attorney	Ben C. Birdsall	Clarion	Republican
Assessor	F. Ross Henry	Clarion	Republican
Supervisor	John Greenlander	Belmond	Republican
Supervisor	Geo. S. Trowbridge	Dows	Republican
Supervisor	Harland E. Hill	Clarion	Republican
Supervisor	Albert W. Christopher	Eagle Grove	Republican
Supervisor	Roland Trotter	Goldfield	Republican

Primary Election

For U. S. Senator and Governor

Canvass by counties of the votes cast at the Primary Election June 7, 1954, for the candidates for U. S. Senator and Governor.

COUNTIES	UNITED STATES SENATOR		GOVERNOR						
	Martin Rep.	Gillette Dem.	Chambers Rep.	Ellsworth Rep.	Hoegh Rep.	Lynes Rep.	Nicholas Rep.	Palmer Rep.	Herring Dem.
Adair	1,180	214	281	39	663	107	282	162	204
Adams	1,204	304	151	39	895	68	188	171	294
Allamakee	2,406	397	323	63	868	252	1,212	448	376
Appanoose	1,516	753	147	79	1,104	50	164	244	735
Audubon	1,086	600	203	49	770	69	133	145	586
Benton	1,205	365	202	77	728	263	312	266	345
Black Hawk	4,061	1,374	1,351	181	1,848	2,472	1,106	765	1,248
Boone	1,257	356	258	71	1,405	187	294	204	361
Bremer	1,925	679	62	10	155	2,312	109	51	620
Buchanan	2,075	389	275	47	649	810	557	270	366
Buena Vista	1,670	306	192	31	803	214	493	407	285
Butler	1,567	194	98	14	379	1,066	571	50	188
Calhoun	808	219	305	63	778	87	306	122	205
Carroll	1,145	2,626	315	37	721	67	168	130	2,509
Cass	1,498	311	298	33	1,198	69	233	154	302
Cedar	2,324	252	260	90	885	366	532	318	241
Cerro Gordo	2,570	883	413	113	789	425	2,542	339	764
Cherokee	1,531	284	207	42	722	159	395	437	245
Chickasaw	1,382	860	159	34	360	975	513	142	813
Clarke	813	260	71	21	672	52	96	174	254
Clay	1,381	310	249	54	833	167	247	595	289
Clayton	1,941	1,110	402	52	617	380	593	312	1,089
Clinton	2,661	758	766	247	1,096	608	571	878	756
Crawford	920	957	236	75	549	121	225	219	890
Dallas	2,405	679	474	96	1,419	232	502	294	668
Davis	634	1,194	37	89	441	29	132	106	1,159
Decatur	1,273	877	160	62	906	85	238	131	878
Delaware	1,471	304	144	28	704	295	353	186	290
Des Moines	3,120	1,113	546	79	1,234	80	263	1,267	1,078
Dickinson	808	380	224	49	755	63	216	142	324
Dubuque	836	3,530	250	44	317	145	155	356	3,121
Emmet	1,593	219	242	49	1,190	216	466	147	210
Fayette	2,372	535	289	23	681	813	685	385	507
Floyd	2,515	326	265	48	908	731	1,141	262	315
Franklin	1,381	297	187	56	715	531	790	141	253
Freemont	676	331	97	26	302	39	136	153	320
Greene	1,423	338	267	78	920	318	377	206	324
Grundy	1,182	308	90	24	455	421	539	85	294
Guthrie	1,928	489	389	89	1,145	215	613	259	487
Hamilton	1,305	289	237	83	838	131	708	379	275
Hancock	1,844	327	212	20	638	185	1,400	247	303
Hardin	1,698	440	388	90	1,153	311	840	282	391
Harrison	1,251	532	211	108	412	102	337	238	496
Henry	2,254	447	149	91	1,130	65	197	829	437
Howard	913	619	75	7	393	271	364	80	582
Humboldt	1,018	384	86	20	592	171	299	65	375
Ida	1,493	417	237	52	845	100	367	322	363
Iowa	1,147	287	151	71	651	100	280	319	273
Jackson	1,066	427	198	78	354	220	437	237	399
Jasper	2,954	1,060	459	82	1,878	182	496	297	1,050
Jefferson	2,066	268	192	152	1,176	80	291	502	259
Johnson	2,374	2,127	350	92	1,166	132	497	573	2,056
Jones	1,882	370	202	56	873	172	334	486	341
Keokuk	1,566	541	162	182	808	71	428	257	527
Kossuth	1,363	1,219	128	33	632	153	695	99	1,128
Lee	3,253	1,262	179	85	829	86	173	2,388	1,223
Linn	4,152	1,140	626	144	2,427	701	833	918	1,024
Louisa	1,426	235	150	57	681	51	162	406	222
Lucas	1,940	560	88	31	2,166	39	102	133	547
Lyon	1,352	175	232	53	389	238	458	266	158
Madison	1,613	367	311	42	1,170	77	297	171	343
Mahaska	2,545	957	514	203	1,947	227	517	600	818
Marion	1,315	1,251	138	40	1,039	63	197	200	1,220
Marshall	3,014	1,004	668	159	1,405	523	1,255	568	929
Mills	1,141	202	172	61	412	111	237	360	190
Mitchell	1,374	510	170	18	440	396	862	169	274
Monona	1,181	367	215	69	510	86	269	167	532
Monroe	1,267	723	121	103	937	41	166	102	702

Primary Votes for U. S. Senator and Governor—Continued

COUNTIES	UNITED STATES SENATOR		GOVERNOR						
	Martin Rep.	Gillette Dem.	Chambers Rep.	Ellsworth Rep.	Hoegh Rep.	Lynce Rep.	Nicholas Rep.	Palmer Rep.	Herring Dem.
Montgomery.....	2,225	273	394	103	1,153	80	365	641	264
Muscaune.....	2,596	401	492	157	1,072	198	441	947	369
O'Brien.....	1,861	270	205	69	802	249	522	320	261
Osceola.....	1,093	278	181	43	526	112	400	194	252
Page.....	2,866	320	438	103	1,669	156	682	575	304
Palo Alto.....	1,357	501	227	37	670	112	592	139	463
Plymouth.....	1,711	420	249	37	966	283	294	356	374
Pocahontas.....	1,035	446	306	95	835	158	500	174	411
Polk.....	11,123	6,878	5,668	540	7,723	1,019	1,663	2,477	7,570
Pottawattamie.....	2,632	885	513	258	1,300	203	612	1,194	816
Poweshiek.....	1,477	603	179	64	941	142	291	222	582
Ringgold.....	1,168	227	223	38	1,004	152	268	117	225
Sac.....	2,250	207	627	73	1,257	210	548	340	180
Scott.....	4,257	1,341	666	300	1,612	312	769	1,345	1,273
Shelby.....	667	510	124	37	873	32	123	139	486
Sioux.....	1,657	253	188	72	1,134	126	625	208	235
Story.....	2,739	467	535	115	2,110	405	596	577	439
Tama.....	1,653	430	280	58	766	338	477	245	426
Taylor.....	1,180	240	185	47	755	56	305	209	233
Union.....	1,955	324	308	86	1,493	136	285	263	320
Van Buren.....	1,996	195	154	147	807	72	159	708	188
Wapello.....	1,808	2,564	242	626	1,103	85	292	277	2,364
Warren.....	2,084	371	324	53	1,701	153	318	220	370
Washington.....	1,827	272	199	83	987	105	269	405	267
Wayne.....	1,220	704	90	31	1,184	39	118	93	702
Webster.....	2,782	1,639	788	154	1,714	445	914	562	1,571
Winnebago.....	2,144	216	155	46	1,150	154	1,204	188	204
Winneshiak.....	1,388	528	137	36	434	335	523	220	487
Woodbury.....	4,593	2,177	1,121	110	2,038	165	733	1,232	2,100
Worth.....	945	366	65	28	448	151	510	78	831
Wright.....	1,828	322	156	56	608	336	1,069	182	306
Total.....	185,907	68,816	33,215	8,385	100,125	27,190	48,332	37,839	65,898

For Lieutenant Governor, Secretary of State, Auditor and Treasurer

Canvass by counties of the votes cast at the Primary Election June 7, 1954, for the candidates for Lieutenant Governor, Secretary of State, Auditor of State and Treasurer.

COUNTIES	LIEUTENANT GOVERNOR		SECRETARY OF STATE		AUDITOR OF STATE		TREASURER OF STATE		
	Elthon Rep.	Rawlings Dem.	Synhorst Rep.	Davey Dem.	Akers Rep.	Weddle Dem.	Abrahamson Rep.	Cruikshank Rep.	Hansen Dem.
Adair.....	1,198	186	1,211	183	1,171	183	923	362	184
Adams.....	1,227	264	1,217	266	1,218	267	780	487	264
Allamakee.....	2,352	340	2,345	346	2,327	328	1,809	658	340
Appanoose.....	1,529	670	1,534	669	1,535	661	1,140	554	667
Audubon.....	1,102	519	1,090	513	1,109	500	813	382	512
Benton.....	1,345	338	1,354	326	1,372	326	947	529	350
Black Hawk.....	5,162	1,182	5,240	1,172	5,265	1,145	3,842	1,886	1,146
Boone.....	1,873	320	1,692	321	1,642	319	1,867	335	316
Bramer.....	1,978	512	1,946	523	1,896	521	1,421	621	520
Buchanan.....	2,082	342	2,114	337	2,112	332	1,406	779	330
Buena Vista.....	1,738	268	1,768	262	1,704	251	1,179	654	255
Butler.....	1,634	173	1,633	173	1,600	168	1,183	477	166
Calhoun.....	1,035	199	1,111	187	1,158	177	860	437	190
Carroll.....	1,109	2,050	1,167	2,032	1,128	1,959	972	252	2,447
Cass.....	1,535	262	1,546	260	1,516	255	1,229	389	254
Cedar.....	2,030	209	1,994	216	1,990	211	1,494	671	216
Cerro Gordo.....	3,806	719	3,079	710	3,158	682	2,245	1,196	690
Cherokee.....	1,521	225	1,560	220	1,498	213	966	687	217
Chickasaw.....	1,416	678	1,460	670	1,408	657	1,243	471	687
Clarke.....	854	236	823	238	822	229	687	191	235
Clay.....	1,472	265	1,579	263	1,500	253	1,100	596	261
Clayton.....	1,966	952	1,967	974	1,925	954	1,380	634	960
Clinton.....	2,824	642	2,876	639	2,937	630	2,081	1,167	646
Crawford.....	1,024	861	1,080	834	1,047	811	736	452	871
Dallas.....	2,500	604	2,567	610	2,494	588	2,173	462	600
Davis.....	680	1,069	683	1,051	704	1,052	460	256	1,057
Decatur.....	1,318	778	1,319	776	1,348	765	1,001	360	762

For Lieut. Governor, Secretary of State, Auditor, Treasurer—Continued

COUNTIES	LIEUTENANT GOVERNOR		SECRETARY OF STATE		AUDITOR OF STATE		TREASURER OF STATE		
	Elthon Rep.	Rawlings Dem.	Synhorst Rep.	Davey Dem.	Akers Rep.	Weddle Dem.	Abrahamson Rep.	Cruikshank Rep.	Hansen Dem.
Delaware	1,408	256	1,417	261	1,391	247	1,021	436	263
Des Moines	2,924	1,019	2,949	1,002	2,933	980	2,117	937	991
Dickinson	917	314	998	308	972	305	650	399	314
Dubuque	895	2,881	900	2,860	812	2,754	611	383	2,818
Emmet	1,792	185	1,735	184	1,660	181	1,318	509	193
Fayette	2,398	485	2,400	476	2,374	487	1,776	661	465
Floyd	2,639	269	2,562	273	2,511	258	1,850	789	260
Franklin	1,741	228	1,698	226	1,725	234	1,400	513	240
Fremont	678	303	666	301	659	298	493	219	302
Greene	1,572	299	1,628	294	1,600	291	1,341	496	305
Grundy	1,209	255	1,217	252	1,183	252	959	343	251
Guthrie	2,042	428	2,048	426	2,037	414	1,716	503	432
Hamilton	1,570	261	1,609	264	1,607	248	1,269	503	249
Hancock	2,141	269	1,912	261	1,851	255	1,530	471	260
Hardin	1,857	352	1,853	339	1,949	342	1,585	522	345
Harrison	1,221	458	1,219	452	1,218	469	710	555	469
Henry	2,070	405	2,070	397	2,077	390	1,534	624	391
Howard	947	505	933	511	905	497	741	253	501
Humboldt	1,046	359	1,044	358	1,004	352	788	288	356
Ida	1,505	321	1,536	298	1,490	279	874	790	297
Iowa	1,037	268	1,095	261	1,083	268	777	424	270
Jackson	1,043	354	1,066	346	1,065	346	833	377	345
Jasper	2,963	972	3,055	968	2,976	994	2,272	786	961
Jefferson	1,948	225	1,917	217	1,919	225	1,473	513	226
Johnson	2,155	1,838	2,191	1,816	2,145	1,799	1,575	730	1,812
Jones	1,810	307	1,855	306	1,852	301	1,344	534	308
Keokuk	1,598	468	1,615	464	1,635	458	1,206	451	463
Kossuth	1,426	943	1,411	943	1,357	921	1,040	462	955
Lee	2,868	1,100	2,809	1,107	2,842	1,071	1,746	1,366	1,077
Linn	4,091	974	4,158	966	4,244	932	2,762	1,778	971
Louisa	1,256	202	1,253	200	1,272	198	985	330	197
Lucas	1,951	481	1,944	490	1,922	498	1,628	429	485
Lyon	1,307	138	1,445	135	1,299	131	865	560	141
Madison	1,621	310	1,686	312	1,628	309	1,405	301	307
Mahaska	2,678	806	3,019	787	2,953	781	1,902	1,286	744
Marion	1,323	1,074	1,442	1,078	1,396	1,176	1,090	421	1,064
Marshall	3,344	899	3,455	871	3,519	866	2,709	1,069	874
Mills	1,114	176	1,123	173	1,119	176	744	418	180
Mitchell	1,729	234	1,534	238	1,481	225	1,139	487	239
Monona	1,154	537	1,168	499	1,167	484	627	594	509
Monroe	1,209	604	1,224	599	1,246	614	933	335	595
Montgomery	2,372	237	2,293	231	2,266	228	1,733	630	235
Muscatine	2,222	355	2,335	357	2,366	350	1,692	849	359
O'Brien	1,761	239	1,847	237	1,775	224	1,360	511	237
Osceola	1,099	215	1,207	208	1,091	210	649	538	216
Page	2,936	281	2,935	282	2,933	274	2,261	796	283
Palo Alto	1,258	411	1,313	417	1,266	388	1,019	425	405
Plymouth	1,642	349	1,750	308	1,603	302	860	971	307
Pocahontas	1,290	397	1,355	384	1,368	371	1,149	477	402
Polk	12,645	5,664	13,741	6,057	13,518	5,595	10,592	4,125	5,640
Pottawattamie	3,156	830	3,129	788	3,183	773	1,938	1,464	803
Poweshiek	1,524	517	1,558	513	1,511	508	1,183	439	518
Ringgold	1,286	202	1,261	211	1,251	211	1,043	359	208
Sac	2,315	166	2,366	167	2,299	165	1,689	759	172
Scott	3,720	1,263	3,811	1,244	3,851	1,234	2,326	1,823	1,244
Shelby	899	478	892	463	941	457	792	245	483
Sioux	1,687	221	2,054	206	1,650	211	1,012	756	211
Story	3,026	418	3,210	417	3,150	410	2,722	774	424
Tama	1,695	388	1,724	386	1,676	367	1,192	603	379
Taylor	1,217	215	1,190	214	1,193	210	899	381	213
Union	2,048	286	2,087	284	2,061	281	1,668	487	277
Van Buren	1,761	182	1,734	178	1,809	177	1,356	543	180
Wapello	1,855	2,223	1,910	2,213	2,194	2,193	1,268	834	2,174
Warren	2,198	331	2,238	335	2,154	334	1,808	520	330
Washington	1,772	255	1,789	258	1,780	244	1,353	487	251
Wayne	1,270	635	1,267	640	1,228	641	1,053	255	636
Webster	2,997	1,425	3,216	1,429	3,169	1,388	2,147	1,399	1,401
Winnebago	2,666	184	2,200	179	2,142	172	1,685	623	175
Winnesiek	1,384	428	1,392	419	1,356	399	1,206	247	411
Woodbury	4,493	2,081	4,586	1,909	4,449	1,842	2,422	2,562	1,887
Worth	1,318	292	997	288	969	278	874	198	285
Wright	1,928	284	1,885	286	1,879	279	1,652	351	286
Total	193,258	59,047	196,095	58,788	193,840	57,409	143,877	65,230	58,562

For Secretary of Agriculture and Attorney General

Canvass by counties of the votes cast at the Primary Election June 7, 1954, for candidates for Secretary of Agriculture and Attorney General, long and short terms.

COUNTIES	SECRETARY OF AGRICULTURE		ATTORNEY GENERAL				ATTORNEY GENERAL (To Fill Vacancy)	
	Spry Rep.	Loveland Dem.	Country-man Rep.	Fletcher Rep.	Wormley Rep.	Plummer Dem.	Country-man Rep.	Wormley Rep.
Adair.....	1,175	192	513	502	252	179	684	417
Adams.....	1,189	278	409	562	319	246	623	480
Allamakee.....	2,291	364	898	974	787	338	1,067	999
Annapoosa.....	1,507	693	491	728	372	660	774	691
Audubon.....	1,120	541	413	508	280	496	561	452
Benton.....	1,313	350	577	462	479	319	624	580
Black Hawk.....	4,972	1,256	2,093	1,569	1,871	1,150	2,544	2,136
Boone.....	1,634	334	1,026	509	406	317	1,267	625
Bremers.....	1,869	670	768	699	579	512	983	780
Buchanan.....	2,034	352	665	805	665	330	965	949
Buena Vista.....	1,671	282	510	571	715	248	721	791
Butler.....	1,583	183	544	613	431	158	692	669
Calhoun.....	1,083	303	513	289	418	180	570	438
Carroll.....	1,111	2,167	460	370	373	1,954	581	451
Cass.....	1,649	279	565	635	415	253	829	611
Cedar.....	2,030	235	772	781	599	211	1,036	864
Cerro Gordo.....	2,996	759	1,663	1,013	934	692	1,720	1,235
Cherokee.....	1,474	245	504	330	835	217	682	820
Chickasaw.....	1,400	738	545	686	554	669	744	674
Clarke.....	809	248	301	367	186	232	466	302
Clay.....	1,490	275	583	451	615	252	738	681
Clayton.....	1,902	1,037	654	792	603	962	956	842
Clinton.....	2,758	677	1,022	1,262	1,187	618	1,509	1,459
Crawford.....	977	890	291	301	582	830	454	574
Dallas.....	2,425	627	1,232	850	537	558	1,478	756
Davis.....	697	1,078	220	263	219	1,060	344	279
Decatur.....	1,292	803	434	627	294	782	701	518
Delaware.....	1,343	273	475	584	366	248	700	546
Des Moines.....	2,709	1,031	1,021	1,293	726	980	1,648	1,079
Dickinson.....	919	331	379	353	281	307	461	394
Dubuque.....	874	3,062	264	306	486	2,829	386	526
Emmet.....	1,632	198	828	670	522	179	884	627
Fayette.....	2,278	492	907	1,048	541	467	1,243	943
Floyd.....	2,550	290	1,029	806	820	255	1,349	1,031
Franklin.....	1,650	254	618	573	683	219	751	780
Fremont.....	659	305	246	294	147	301	344	259
Greene.....	1,564	315	936	483	378	288	970	519
Grundy.....	1,141	280	604	403	310	244	661	468
Guthrie.....	2,061	436	904	809	477	410	1,144	755
Hamilton.....	1,639	274	1,026	425	394	243	973	442
Hancock.....	1,836	290	711	706	555	257	1,006	691
Hardin.....	1,868	382	616	768	398	330	1,008	500
Harrison.....	1,209	469	351	557	333	444	559	571
Henry.....	2,054	412	892	870	518	387	1,088	692
Howard.....	883	562	321	388	273	497	472	361
Humboldt.....	981	373	450	323	253	350	511	372
Ida.....	1,623	334	305	330	1,131	291	482	995
Iowa.....	1,029	272	390	374	409	256	474	442
Jackson.....	1,041	360	384	428	405	336	528	438
Jasper.....	2,885	1,001	1,114	801	1,167	957	1,428	1,388
Jefferson.....	1,890	236	682	726	570	221	926	761
Johnson.....	2,026	1,886	878	894	516	1,779	1,177	786
Jones.....	1,780	340	828	645	422	302	1,046	849
Keokuk.....	1,547	482	622	624	392	463	838	819
Kossuth.....	1,349	1,055	619	422	389	924	735	501
Lee.....	2,663	1,130	1,015	1,458	768	1,093	1,398	1,265
Linn.....	3,983	1,050	1,635	1,566	1,450	948	2,128	1,841
Louisa.....	1,216	206	470	559	285	188	621	478
Lucas.....	1,938	508	745	779	517	485	1,046	774
Lyon.....	1,273	149	417	309	567	127	546	660
Madison.....	1,603	332	683	645	379	303	944	555
Mahaska.....	2,810	838	1,164	1,032	959	761	1,347	1,206
Marion.....	1,368	1,128	550	551	379	1,033	769	507
Marshall.....	3,434	919	1,387	978	1,193	836	1,851	1,326
Mills.....	1,115	177	353	465	320	177	574	474
Mitchell.....	1,509	262	490	583	531	231	724	651
Monona.....	1,173	622	175	571	472	483	376	653
Monroe.....	1,187	647	468	560	274	587	675	441
Montgomery.....	2,266	247	837	958	540	230	1,117	951

For Secretary of Agriculture and Attorney General—Continued

COUNTIES	SECRETARY OF AGRICULTURE		ATTORNEY GENERAL				ATTORNEY GENERAL (To Fill Vacancy)	
	Spry Rep.	Lowland Dem.	Country-man Rep.	Fletcher Rep.	Wormley Rep.	Plummer Dem.	Country-man Rep.	Wormley Rep.
Muscatine.....	2,333	367	839	944	721	345	1,139	910
O'Brien.....	1,739	245	595	760	514	231	832	748
Osceola.....	1,089	238	352	508	401	204	493	568
Page.....	2,911	287	1,178	1,174	728	278	1,578	1,102
Palo Alto.....	1,280	436	518	413	430	377	631	568
Plymouth.....	1,637	329	485	160	1,401	288	589	1,238
Pocahontas.....	1,290	411	708	366	478	369	726	476
Polk.....	12,389	6,163	4,940	6,108	3,788	5,583	6,499	4,732
Pottawattamie.....	3,208	817	1,164	1,405	1,091	774	1,670	1,418
Poweshiek.....	1,511	538	529	563	536	495	744	678
Ringgold.....	1,245	225	437	573	414	207	614	517
Sac.....	2,222	177	958	658	774	148	1,131	960
Scott.....	3,634	1,279	1,191	1,323	1,638	1,237	1,411	1,911
Shelby.....	911	495	330	425	292	451	580	336
Sioux.....	1,614	215	533	538	757	197	645	397
Story.....	2,976	427	2,649	495	559	405	2,642	653
Tama.....	1,628	408	815	540	457	372	873	659
Taylor.....	1,167	221	382	496	335	205	552	531
Union.....	1,996	298	689	918	487	278	1,057	760
Van Buren.....	1,774	194	721	646	413	169	1,018	581
Wapello.....	1,936	2,307	625	722	683	2,207	1,628	855
Warren.....	2,154	350	889	920	473	324	1,132	727
Washington.....	1,750	257	617	666	550	243	873	726
Wayne.....	1,261	654	298	792	244	635	664	491
Webster.....	3,138	1,488	1,650	913	926	1,328	1,593	1,287
Winnebago.....	2,162	192	884	839	536	192	1,141	797
Winneshek.....	1,335	457	495	457	513	416	652	633
Woodbury.....	4,622	1,974	1,462	1,015	2,639	1,880	1,686	2,807
Worth.....	958	314	429	287	237	362	516	301
Wright.....	1,814	289	845	708	368	264	1,090	679
Total.....	188,393	61,898	75,522	71,656	61,207	57,100	97,812	79,298

For Commerce Commissioners

Canvass by counties of the votes cast at the Primary Election June 7, 1954, for the candidates for Commerce Commissioner.

COUNTIES	COMMERCE COMMISSIONER							
	D. B. Long Rep.	E. A. Long Rep.	Richardson Rep.	Ropes Rep.	Tallman Rep.	Youngerman Rep.	Conway Dem.	Vaughn Dem.
Adair.....	308	150	292	370	436	340	166	158
Adams.....	306	150	300	451	430	314	210	181
Allamakee.....	613	298	566	695	897	696	300	262
Appanoose.....	548	267	513	553	464	407	569	564
Audubon.....	366	270	342	349	319	288	448	421
Benton.....	457	379	442	462	582	395	310	316
Black Hawk.....	2,384	1,211	1,726	1,815	1,538	1,686	1,131	1,077
Boone.....	630	513	544	574	635	587	316	316
Bramer.....	496	307	410	493	723	718	458	378
Buchanan.....	524	264	511	519	886	444	286	253
Buena Vista.....	412	197	428	392	624	569	193	184
Butler.....	346	197	262	564	533	504	139	121
Calhoun.....	407	301	354	380	303	356	180	167
Carroll.....	281	153	357	418	384	365	1,722	1,529
Cass.....	466	328	551	422	436	441	225	200
Cedar.....	517	329	692	624	683	524	191	183
Cerro Gordo.....	786	406	656	935	1,247	1,882	722	618
Cherokee.....	376	194	381	429	527	540	184	168
Chickasaw.....	447	287	445	387	567	609	599	493
Clarke.....	317	138	213	296	260	176	204	178
Clay.....	624	349	504	544	472	530	248	241
Clayton.....	528	324	605	490	765	600	855	786
Clinton.....	1,066	781	871	863	1,365	717	551	642
Crawford.....	369	226	433	401	280	391	828	771
Dallas.....	784	388	636	698	688	749	593	468
Davis.....	248	135	256	200	208	154	951	883
Decatur.....	427	292	341	396	435	322	677	628

For Commerce Commissioners—Continued

COUNTIES	COMMERCE COMMISSIONER							
	D. B. Long Rep.	E. A. Long Rep.	Richardson Rep.	Ropes Rep.	Tallman Rep.	Younger- man Rep.	Conway Dem.	Vaughn Dem.
Delaware.....	418	308	328	381	439	320	217	207
Des Moines.....	717	417	815	961	684	884	818	546
Dickinson.....	272	287	206	327	372	279	294	295
Dubuque.....	310	207	270	275	369	314	2,719	2,685
Emmet.....	437	323	443	416	565	715	154	144
Fayette.....	570	277	552	882	988	688	398	381
Floyd.....	463	297	547	566	799	1,469	238	230
Franklin.....	590	368	534	566	437	449	208	200
Fremont.....	157	100	165	237	225	199	252	247
Greene.....	627	465	455	543	550	524	280	275
Grundy.....	287	160	256	360	470	462	334	209
Guthrie.....	591	347	516	614	775	574	352	321
Hamilton.....	398	303	420	552	726	404	239	244
Hancock.....	338	198	296	378	970	1,040	231	202
Hardin.....	457	649	441	433	895	520	347	322
Harrison.....	329	205	379	412	384	363	403	323
Henry.....	484	294	567	638	647	670	332	277
Howard.....	247	99	255	236	328	318	495	316
Humboldt.....	187	104	201	250	505	271	269	250
Ida.....	342	219	461	537	526	434	236	219
Iowa.....	485	251	336	398	305	325	250	246
Jackson.....	311	80	186	185	358	169	168	237
Jasper.....	824	525	736	843	872	838	812	741
Jefferson.....	565	384	610	527	587	517	202	173
Johnson.....	567	279	605	654	846	655	1,638	1,325
Jones.....	414	327	532	554	891	356	271	248
Keokuk.....	452	327	469	510	511	438	397	383
Kossuth.....	263	174	331	350	517	608	783	737
Lee.....	1,001	812	790	780	1,021	885	943	838
Linn.....	1,247	761	1,494	1,651	1,827	1,010	910	885
Louisia.....	376	162	268	404	381	525	203	127
Lucas.....	930	370	481	516	645	474	417	385
Lyon.....	326	196	360	334	394	448	127	103
Madison.....	541	258	457	459	459	414	252	245
Mahaska.....	799	843	1,085	1,280	783	877	768	736
Marion.....	453	234	468	470	410	341	940	841
Marshall.....	1,038	980	1,020	1,177	1,152	1,162	834	829
Mills.....	288	158	279	289	351	342	150	126
Mitchell.....	328	176	253	369	519	829	222	186
Monona.....	243	128	235	893	253	194	404	383
Monroe.....	531	238	383	325	317	242	527	473
Montgomery.....	797	428	539	670	627	624	201	168
Muscatine.....	925	518	796	1,069	726	614	386	329
O'Brien.....	521	259	553	535	368	326	190	156
Osceola.....	237	151	284	376	405	362	178	175
Page.....	739	437	729	949	1,002	834	252	223
Palo Alto.....	284	165	298	349	446	544	374	272
Plymouth.....	328	252	483	421	475	566	269	237
Pocahontas.....	464	340	557	540	430	402	367	357
Polk.....	5,669	3,510	5,207	6,158	2,561	3,013	5,309	5,170
Pottawattamie.....	1,003	794	1,091	996	1,139	1,121	756	715
Poweshiek.....	481	230	416	492	501	467	468	390
Ringgold.....	410	265	341	344	426	297	189	169
Sac.....	506	339	453	879	674	682	121	112
Scott.....	1,137	1,013	1,588	1,369	1,261	1,142	1,223	1,202
Shelby.....	388	194	425	267	348	172	452	441
Sioux.....	443	309	458	411	462	492	162	146
Story.....	1,110	665	1,013	1,094	928	1,012	391	380
Tama.....	394	255	464	535	512	533	275	285
Taylor.....	280	175	308	458	348	282	176	165
Union.....	537	288	484	631	698	589	213	201
Van Buren.....	572	280	497	498	551	439	163	149
Wapello.....	608	573	771	791	654	545	2,094	2,113
Warren.....	628	337	583	788	562	473	263	232
Washington.....	590	235	571	590	566	448	226	189
Wayne.....	476	288	341	406	428	281	563	493
Webster.....	971	789	857	1,060	1,262	1,115	1,323	1,323
Winnebago.....	424	349	469	366	802	046	152	126
Winneshiak.....	385	191	444	401	429	430	364	344
Woodbury.....	1,044	747	1,188	1,476	1,272	1,548	1,522	1,394
Worth.....	215	95	174	247	287	541	236	180
Wright.....	222	99	256	396	1,572	587	217	204
Total.....	57,934	36,451	55,693	62,666	64,585	59,167	52,193	48,317

Congressional Primary Election

Returns by Counties of Votes Cast at the Primary Election June 7, 1954, for Candidates for Congress.

FIRST DISTRICT

COUNTIES	Lord Rep.	Schwengel Rep.	O'Connor Dem.	Zimmerman Dem.
Cedar.....	981	1,276	126	162
Des Moines.....	1,602	1,485	590	428
Henry.....	1,130	971	235	145
Iowa.....	508	705	160	128
Jefferson.....	1,218	806	124	86
Johnson.....	915	1,562	1,743	385
Lee.....	1,499	1,596	782	384
Louis.....	1,012	450	149	63
Muscatine.....	1,984	1,108	285	128
Scott.....	867	3,866	752	750
Van Buren.....	958	870	101	60
Washington.....	1,125	652	204	45
Total.....	13,783	15,347	5,251	2,899

SECOND DISTRICT

COUNTIES	Tells Rep.	Austin Dem.
Allamakee.....	2,500	299
Benton.....	1,403	314
Buchanan.....	2,116	275
Clayton.....	2,040	905
Clinton.....	8,077	585
Delaware.....	1,450	243
Dubuque.....	1,048	3,348
Fayette.....	2,527	418
Jackson.....	1,113	320
Jones.....	1,927	268
Linn.....	4,039	853
Winnebago.....	1,524	379
Total.....	24,764	8,202

THIRD DISTRICT

COUNTIES	Conroy Rep.	Groes Rep.	Seemann Dem.	Laub Dem.
Black Hawk.....	1,837	4,269	421	1,104
Bremer.....	515	1,798	119	492
Butler.....	465	1,469	76	152
Cerro Gordo.....	2,898	1,100	194	660
Chickasaw.....	447	1,530	87	644
Floyd.....	1,243	1,615	142	249
Franklin.....	836	1,290	110	199
Grundy.....	342	1,113	98	236
Hardin.....	653	1,692	253	335
Howard.....	236	931	59	599
Marshall.....	741	2,721	525	788
Mitchell.....	796	999	65	234
Tama.....	331	1,559	114	331
Worth.....	606	576	24	243
Total.....	11,938	22,652	2,278	6,266

CONGRESSIONAL PRIMARY ELECTION—Continued

FOURTH DISTRICT

COUNTIES	LeCompte Rep.	Loveless Dem.
Appanoose.....	1,639	695
Clarke.....	910	239
Davis.....	698	1,016
Decatur.....	1,393	724
Jasper.....	2,954	922
Keokuk.....	1,646	447
Lucas.....	2,145	497
Mahaska.....	2,990	769
Monroe.....	1,231	613
Poweshiek.....	1,542	532
Ringgold.....	1,387	188
Union.....	2,104	259
Wapello.....	2,277	2,402
Wayne.....	1,429	668
Total.....	24,345	9,971

FIFTH DISTRICT

COUNTIES	Cunningham Rep.	Demgen Rep.	Dimon Dem.	McLaughlin Dem.
Dallas.....	2,417	124	116	288
Madison.....	1,637	48	62	194
Marion.....	1,405	306	238	458
Polk.....	14,935	1,691	1,628	2,960
Story.....	3,352	177	75	177
Warren.....	2,162	51	62	191
Total.....	25,908	2,306	2,181	4,268

SIXTH DISTRICT

COUNTIES	Dolliver Rep.	Wilcox Dem.
Boone.....	1,785	320
Calhoun.....	1,267	171
Carroll.....	1,210	1,882
Crawford.....	1,087	772
Emmet.....	1,840	159
Greene.....	1,727	332
Hamilton.....	1,712	247
Hancock.....	2,023	218
Humboldt.....	1,102	315
Kossuth.....	1,469	813
Palo Alto.....	1,414	344
Pocahontas.....	1,563	350
Webster.....	3,939	1,323
Winnebago.....	2,402	166
Wright.....	2,034	260
Total.....	26,574	7,677

CONGRESSIONAL PRIMARY ELECTION—Continued

SEVENTH DISTRICT

COUNTIES	Jensen Rep.	Carlson Dem.	Friel Dem.
Adair.....	1,324	151	89
Adams.....	1,446	216	86
Audubon.....	1,284	474	121
Cass.....	1,806	225	65
Fremont.....	* 725	225	85
Guthrie.....	2,419	313	121
Harrison.....	1,380	301	191
Mills.....	1,207	96	83
Monona.....	1,257	324	166
Montgomery.....	2,553	182	70
Page.....	3,260	213	67
Pottawattamie.....	3,675	540	342
Shelby.....	1,099	372	141
Taylor.....	1,343	153	57
Total.....	24,778	3,785	1,614

EIGHTH DISTRICT

COUNTIES	Hoever Rep.	Holland Dem.
Buena Vista.....	1,937	238
Cherokee.....	1,725	199
Clay.....	1,673	241
Dickinson.....	1,053	205
Ida.....	1,723	292
Lyon.....	1,510	131
O'Brien.....	1,976	220
Osceola.....	1,290	203
Plymouth.....	1,912	297
Sac.....	2,479	142
Sioux.....	2,082	180
Woodbury.....	4,711	1,799
Total.....	24,071	4,237

Primary Election FOR STATE SENATOR

Canvass by districts of the votes cast at the Primary Election, June 7, 1954, for candidates for nomination for State Senator.

Name	Total Votes	Name	Total Votes
FIRST DISTRICT			
Stanley L. Hart (R) Keokuk.....	2,995	TWENTY-NINTH DISTRICT	
Edward J. McManus (D) Keokuk....	1,170	Wm. P. Gannon (R) Valeria.....	758
SEVENTH DISTRICT			
Frank Hoxie (R) Shenandoah.....	3,781	Henry L. Kling (R) Kellogg.....	837
Jay Leeka (D) Thurman.....	556	Jack M. Wormley (R) Newton.....	1,740
NINTH DISTRICT			
John N. Calhoun (R) Burlington....	1,756	Eugene M. Hill (D) Newton.....	908
Blythe C. Conn (R) Burlington....	1,609	THIRTIETH DISTRICT	
Thomas J. Dailey (D) Burlington....	1,091	Milton W. Strickler (R) Des Moines..	11,692
TENTH DISTRICT			
Carl T. Anderson (R) Wellman.....	3,803	George E. O'Malley (D) Des Moines..	5,951
James T. McCabe (D) Mt. Pleasant..	639	THIRTY-FOURTH DISTRICT	
TWELFTH DISTRICT			
Wilbur C. Molison (R) Grinnell....	3,046	E. C. Myrland (R) Onawa.....	1,804
Wm. W. Augustine (D) Keswick....	965	Albert Weiss (R) Denison.....	2,190
THIRTEENTH DISTRICT			
Elmer K. Bekman (R) Ottumwa.....	2,170	Eloyr Maule (D) Onawa.....	1,748
Sam Burton (D) Ottumwa.....	2,088	THIRTY-FIFTH DISTRICT	
EIGHTEENTH DISTRICT			
John D. Shoeman (R) Atlantic.....	2,416	Arnold Utzig (D) Dubuque.....	3,404
J. Bruce Potter (D) Harlan.....	680	THIRTY-SEVENTH DISTRICT	
TWENTIETH DISTRICT			
Kenneth R. Moore (R) Morning Sun..	1,834	John A. Walker (R) Williams.....	5,180
George W. Weber (R) Columbus		Mrs. G. H. Maxon (D) Jewell.....	853
Junction	2,488	THIRTY-EIGHTH DISTRICT	
Charles E. Yoder (D) Muscatine....	542	Bernard R. Balch (R) Waterloo.....	3,364
TWENTY-FIRST DISTRICT			
Jack Schroeder (R) Davenport.....	3,991	Arch W. McFarlane (R) Waterloo....	3,661
Vernon B. Trevelyan (D) Davenport..	1,221	Iver Christoffersen (D) Cedar Falls..	1,200
TWENTY-SECOND DISTRICT			
Erwin Schoening (R) Bryant.....	2,067	FORTY-SECOND DISTRICT	
David O. Shaff (R) Clinton.....	2,201	Frank D. Elwood (R) Cresco.....	2,527
John Matthew Yackshaw (D) Clinton	686	Henry P. Field (D) Decorah.....	958
FORTY-FOURTH DISTRICT			
FORTY-FIFTH DISTRICT			
FORTY-EIGHTH DISTRICT			
FIFTIETH DISTRICT			

Primary Election

FOR STATE REPRESENTATIVE

Canvass by counties of the votes cast at the Primary Election, June 7, 1954, for candidates for nomination for State Representative.

Name	Total Votes	Name	Total Votes
ADAIR			
Eugene Halling (R) Orient.....	666	BENTON	
Fay L. Harris (R) Greenfield.....	471	R. O. Burrows, Sr. (R) Belle Plaine..	696
H. S. Love (R) Bridgewater.....	418	Walter E. Leo (R) Dysart.....	409
Andy E. Thiele (D) Anita.....	188	J. N. Milroy (R) Vinton.....	785
ADAMS			
W. L. Bixler (R) Corning.....	499	James A. Jaeger (D) Vinton.....	803
James E. Briles (R) Corning.....	613	BLACK HAWK	
W. Oliver Turner (R) Corning.....	591	Francis Messerly (R) Janesville....	3,380
E. E. Cotter (D) Corning.....	183	Earl A. Miller (R) Cedar Falls.....	4,286
ALLAMAKEE			
Elmer A. Hoth (R) Postville.....	2,550	Leslie Santee (R) Cedar Falls.....	3,953
T. W. Mullaney (D) Waukon.....	328	James C. Dunbar (D) Waterloo.....	1,128
APPANOOSE			
Robert K. Beck (R) Centerville.....	1,529	George Lindeman (D) Waterloo.....	1,131
Kenneth E. Owen (D) Centerville....	684	BOONE	
AUDUBON			
Harvey W. Johnson (R) Exira.....	1,098	Chester A. Scheerer (R) Boone.....	1,855
Roy Edwards (D) Gray.....	546	Lewis Danks (D) Boone.....	828
BREMER			
CLATSOP			

Primary Election for State Representative—Continued

Name	Total Votes	Name	Total Votes
BUCHANAN			
Robert B. Carson (R) Independence.....	1,564	R. B. Hawkins (R) Leon.....	697
L. O. Weston (R) Stanley.....	811	Harold A. Tabor (R) Lamoni.....	831
E. E. Everett (D) Independence.....	815	Thos. S. Williams (D) Lamoni.....	750
BUENA VISTA			
Wendell Pendleton (R) Storm Lake.....	1,796	DECATUR	
Niels P. Anderson (D) Storm Lake..	249	Norris S. Gould (R) Manchester....	626
BUTLER			
Wayne W. Ballhagen (R) New Hartford	1,216	Floyd H. Hatch (R) Edgewood.....	680
Gertrude Stockdale (R) Aplington....	850	Edward L. Molln (R) Manchester....	348
Joe Roose (D) Allison.....	168	Joseph J. Mahoney (D) Manchester..	268
CALHOUN			
Melvin Wilson (R) Rockwell City....	1,239	DES MOINES	
Clarence L. Thompson (D) Rockwell City	196	Claude Oberman (R) Yarmouth.....	2,985
CARROLL			
Soren S. Kudsk (R) Carroll.....	1,228	Wray Christy (D) Burlington.....	413
John A. Baumhover (D) Carroll.....	2,495	Millard A. Philpott (D) Burlington..	665
CASS			
G. T. Kuester (R) Griswold.....	1,625	DICKINSON	
George M. Olsen (D) Atlantic.....	273	David G. Ainsworth (R) Spirit Lake..	696
CEDAR			
A. L. Mensing (R) Lowden.....	2,193	Roy J. Smith (R) Spirit Lake.....	706
Dan Cosgriff (D) Tipton.....	225	Emil Y. Cable (D) Milford.....	320
CERRO GORDO			
Harold H. Jennings (R) Mason City..	1,888	DUBUQUE	
W. H. Tate (R) Mason City.....	2,110	Ernst F. Quade (R) Peosta.....	975
Earl L. Dickinson (D) Mason City..	765	John L. Duffy (D) Dubuque.....	3,049
CHEROKEE			
W. E. Whitney (R) Aurelia.....	1,605	Andrew G. Frommelt (D) Dubuque..	3,579
Lawrence Johnson (D) Peterson.....	210	EMMET	
CHICKASAW			
Amos C. Peterson (R) Nashua.....	1,655	Sylvester M. Berge (R) Wallingford..	1,032
Henry F. Hauth, Jr. (D) New Hampton	752	Fred J. Ehlers (R) Estherville.....	1,134
CLARKE			
A. F. Klein (R) New Virginia.....	843	Rex C. Inman (R) Estherville.....	197
Robert E. Hutte (D) Osceola.....	237	Niels J. Nielsen (D) Ringsted.....	198
CLAY			
Paul Cooksey (R) Spencer.....	958	FAYETTE	
Marie M. Garnjobst (R) Spencer....	1,033	Grant Lauer (R) Eldorado.....	2,443
Merle W. Hagedorn (D) Linn Grove..	296	Henry Bodensteiner (D) West Union	444
CLAYTON			
Wendell H. Baskerville (R) Monona..	698	FLOYD	
Mrs. Willard Tuecke (R) Guttenberg..	456	Martin E. Sar (R) Charles City....	2,681
J. F. Walter (R) McGregor.....	1,008	John L. Howe (D) Charles City....	264
John O'Connor (D) Strawberry Point	952	FRANKLIN	
CLINTON			
Charles F. Coverdale (R) Clinton....	2,509	Floyd P. Edgington (R) Sheffield....	1,846
William N. Judd (R) Clinton.....	3,143	F. E. McCord (D) Iowa Falls.....	256
Joseph J. Butler (D) Clinton.....	687	FREMONT	
Charles L. Hyde (D) Clinton.....	625	A. S. Bloedel (R) Tabor.....	508
CRAWFORD			
Leonard Holdsworth (R) Manilla....	778	Alex Vogel (R) Hamburg.....	231
J. A. Saunders (R) Denison.....	531	Earl Cloepfil (D) Hamburg.....	297
Earl Ehrke (D) Denison.....	850	GREENE	
DALLAS			
Conway E. Morris (R) Dallas Center..	2,298	Henry H. Stevens (R) Jefferson....	1,816
Pat D. Manning (D) Granger.....	562	V. R. Morzy (D) Grand Junction....	287
DAVIS			
Dewey E. Goode (R) Bloomfield.....	725	GRUNDY	
Charles E. Harsch (D) Bloomfield....	1,034	L. J. Groninga (R) Wellsburg.....	679
DECATUR			
DELAWARE			
DES MOINES			
DICKINSON			
DUBUQUE			
EMMET			
FAYETTE			
FLOYD			
FRANKLIN			
FREMONT			
GREENE			
GRUNDY			
GUTHRIE			
HAMILTON			
HANCOCK			
HARDIN			
HARRISON			

Primary Election for State Representative—Continued

Name	Total Votes	Name	Total Votes
HENRY			
M. J. Borgstrand (R) Wayland.....	455	A. C. Hanson (R) Inwood.....	1,426
Raymond Cornick (R) New London..	1,219	Mrs. Mildred Olson (D) Inwood.....	148
A. R. McDonald (R) New London....	728	MADISON	
Hugh J. Rukgaber (D) Mt. Pleasant.	394	Raymond D. Breakenridge (R)	
HOWARD			
John Brockmeyer (R) Lime Springs..	1,011	Winterset	1,399
James W. Howard (D) Cresco.....	645	Vernon R. Fee (R) St. Charles.....	484
HUMBOLDT			
Edward Oppedahl (R) Renwick.....	1,019	Dorothy R. Meyer (D) Van Meter....	301
Fred W. Hall (D) Humboldt.....	343	MAHASKA	
IDA			
Bert K. Fairchild (R) Ida Grove.....	1,227	Carroll L. Brown (R) Oskaloosa....	849
Fred C. Grell (R) Galva.....	323	John S. Gray (R) Oskaloosa.....	1,639
R. A. Boatman (D) Ida Grove.....	283	Royd McCurdy (R) What Cheer.....	1,630
IOWA			
Fred Voigtmann (R) Marengo.....	1,181	Worp E. Borgman (D) Pella.....	778
Oren H. Hagen (D) Homestead.....	263	MARION	
JACKSON			
Charles F. Hinchliffe (R) Baldwin..	1,162	Elmer H. Vermeer (R) Pella.....	1,333
Frederick J. Swift (D) Maquoketa...	360	G. T. Clark (D) Knoxville.....	615
JASPER			
Gladys S. Nelson (R) Newton.....	2,956	G. H. Fankhauser (D) Swan.....	212
Edris H. Owens (D) Newton.....	371	F. M. Roberts (D) Knoxville.....	374
JEFFERSON			
LeRoy Chalupa (R) Pleasant Plain..	1,477	MARSHALL	
Lee Gallup (R) Libertyville.....	852	Howard C. Buck (R) State Center...	3,669
H. G. Lamansky (D) Pleasant Plain.	228	Herman J. Sassen (D) Haverhill....	866
JOHNSON			
G. M. Ludwig (R) Tiffin.....	1,376	MILLS	
John Wilson (R) Iowa City.....	1,271	William H. Harbor (R) Henderson..	783
Scott Swisher (D) Iowa City.....	1,323	Ira L. Turner (R) Malvern.....	635
JONES			
Russell L. Eldred (R) Anamosa.....	1,848	Roy C. Knopp (D) Glenwood.....	178
Thos. Stimpson (D) Anamosa.....	334	MITCHELL	
KEOKUK			
M. N. Brown (R) What Cheer.....	1,569	Charles R. Burtch (R) Osage.....	1,684
Grace L. Sanderson (D) Sigourney..	429	Axel Hansen (D) St. Ansgar.....	258
KOSSUTH			
Ray S. McWhorter (R) Burt.....	1,477	MONONA	
Casey Loss (D) Algona.....	1,170	Roy Hadden (R) Castana.....	1,206
LEE			
C. F. Shults (R) Fort Madison.....	2,674	Harry Nielsen (D) Blencoe.....	527
Louis F. Albers (D) Fort Madison..	1,659	MONROE	
LINN			
Ernest Kosek (R) Cedar Rapids.....	4,013	C. R. Sandifer (R) Moravia.....	1,121
Emil L. Novak (R) Fairfax.....	3,847	L. A. Falvey (D) Albia.....	709
John M. Ely, Jr. (D) Cedar Rapids..	662	MONTGOMERY	
Loren M. Hullinger, Jr. (D) Cedar		Elmer A. Bass (R) Red Oak.....	1,281
Rapids	577	O. N. Hultman (R) Stanton.....	1,596
Herman E. Licht (D) Cedar Rapids..	568	L. A. Nelson (D) Red Oak.....	251
J. William McLaughlin (D) Cedar		MUSCATINE	
Rapids	399	W. C. Hendrix (R) Letts.....	2,561
LOUISA			
William D. Dillon (R) Columbus		Lester L. Moore (D) Muscatine.....	367
Junction	1,290	O'BRIEN	
Ralph P. Crawford (D) Columbus		Jacob Van Zwol (R) Paullina.....	1,362
Junction	198	Henry G. Bossman (D) Sheldon.....	213
LUCAS			
Raymond T. Pim (R) Lucas.....	2,030	OSCEOLA	
Saxon Pfrimmer (D) Lucas.....	493	Robert Huisman (R) Sibley.....	1,085
LYON			
MAHASKA			
MARION			
MARSHALL			
MILLS			
MITCHELL			
MONONA			
MONROE			
MONTGOMERY			
MUSCATINE			
O'BRIEN			
OSCEOLA			
PAGE			
PALO ALTO			
PLYMOUTH			
POCAHONTAS			

Primary Election for State Representative—Continued

Name	Total Votes	Name	Total Votes
POLK			
Bob Kasper (R) Des Moines.....	3,011	John D. Kaster (R) Afton.....	809
Paul Parker (R) Des Moines.....	11,504	Edward J. Steers (R) Creston.....	1,612
Donald Running (R) Des Moines....	6,060	J. Earl Kunath (D) Creston.....	261
Lorna L. Williams (R) Des Moines..	6,993	VAN BUREN	
Leo S. Ballard (D) Des Moines.....	2,396	Roscoe L. Pollock (R) Douds.....	919
William F. Denman (D) Des Moines..	2,637	Clayton D. Sherod (R) Birmingham..	515
Lester Hamilton (D) Des Moines....	2,019	Craig Wilson (R) Milton.....	783
Joseph Z. Marks (D) Des Moines....	2,355	Wm. D. Whitaker (D) Hillsboro....	164
Howard C. Reppert, Jr. (D) Des Moines	3,387	WAPELLO	
POTTAWATTAMIE			
T. J. Frey (R) Neola.....	2,298	Otto Armstrong (R) Ottumwa.....	2,059
Jim O. Henry (R) Carson.....	2,933	Lee Stephenson (R) Eldon.....	2,024
Judson T. Perkins (R) Council Bluffs..	1,763	Earl E. Glassburner (D) Ottumwa...1,416	
Gerald L. Ball (D) Council Bluffs....	745	Jack McCoy (D) Ottumwa.....	1,418
Ethel M. T. Johnson (D) Council Bluffs	726	Wade H. McReynolds (D) Ottumwa..1,798	
POWESHIEK			
George L. Paul (R) Brooklyn.....	1,545	WARREN	
Fred W. Johnson (D) Grinnell.....	526	D. Hillis Andrew (R) Indianola....1,169	
RINGGOLD			
Earl T. Hoover (R) Mount Ayr.....	1,448	J. O. Watson, Jr. (R) Indianola....1,261	
Mildred E. Stream (D) Shannon City..	190	Earl Godwin (D) Indianola.....	326
SAC			
J. D. Currie (R) Schaller.....	1,715	WASHINGTON	
Herbert P. Turin (R) Odebolt.....	1,173	Harry W. Ramseyer (R) Washington..1,796	
Byron Kenneth Stephens (D) Wall Lake	136	Louis Rinner (D) Washington.....	243
SCOTT			
Roy M. Curtis (R) Princeton.....	1,898	WAYNE	
Riley Dietz (R) Walecott.....	2,271	O. C. Stephenson (R) Corydon.....	1,333
Don A. Petruccelli (R) Davenport....	2,237	L. L. Thatcher (D) Corydon.....	685
Robert J. Shaw (R) Davenport.....	2,062	WEBSTER	
John Collins (D) Davenport.....	1,240	A. Lee Engel (R) Fort Dodge.....	1,672
John Doyle (D) Bettendorf.....	1,240	Harvey Scheerer (R) Fort Dodge....2,148	
SHELBY			
Jay C. Colburn (R) Harlan.....	708	Willard M. Freed (D) Gowrie.....	1,385
Francis L. Kerr (R) Manilla.....	574	WINNEBAGO	
C. B. Nielsen (D) Elk Horn.....	469	Theo. Klemesrud (R) Thompson....1,296	
SIOUX			
Russell A. Patrick (R) Hawarden....	1,843	Henry C. Nelson (R) Forest City....1,594	
Dorothy M. Engebritson (D) Hawarden	196	Mrs. Raymond A. Smith (D) Buffalo Center	177
STORY			
Carl H. Ringgenberg (R) Ames.....	3,517	WINNESHIEK	
M. McLaughlin (D) Nevada.....	369	Hillman H. Sersland (R) Decorah...1,502	
TAMA			
Neil E. Johns (R) Toledo.....	1,579	Lester E. Van Pelt (D) Decorah....	378
Arch Ferry (D) Garwin.....	355	WOODBURY	
TAYLOR			
Kirk R. Nicholson (R) Bedford.....	1,275	Donald V. Doyle (R) Sioux City....1,041	
Savannah Wilson (D) Bedford.....	216	Jack Miller (R) Sioux City.....	2,902
		Harold F. Lum Nelson (R) Sioux City	2,707
		Darrel F. Warner (R) Sioux City....1,853	
		Emlin L. Bergeson (D) Sioux City...1,265	
		M. R. Hall (D) Merville.....	641
		Walter O. Hovland (D) Sioux City... 706	
		John M. Naughton (D) Sergeant Bluff	915
		WORTH	
		W. R. Christiansen (R) Northwood..1,132	
		W. E. Connors (D) Manly.....	291
		WRIGHT	
		Clark H. McNeal (R) Belmond.....	1,928
		William A. Cressey (D) Clarion....	265

General Election

Votes cast at General Election November 2, 1954, by Counties for
U. S. Senator, Governor and Lieutenant Governor

COUNTIES	UNITED STATES SENATOR		GOVERNOR		LIEUTENANT GOVERNOR	
	Martin Rep.	Gillette Dem.	Hoegh Rep.	Herring Dem.	Elthon Rep.	Rawlings Dem.
Adair.....	2,342	1,769	2,376	1,709	2,394	1,447
Adams.....	1,829	1,413	2,034	1,279	1,890	1,165
Allamakee.....	3,831	2,442	3,747	2,487	3,842	2,215
Appanoose.....	3,694	3,732	3,792	3,653	3,640	3,510
Audubon.....	2,153	2,386	2,238	2,358	2,103	2,126
Benton.....	3,878	3,143	3,479	3,074	3,442	2,727
Black Hawk.....	14,913	13,947	14,025	14,865	14,862	13,334
Boone.....	3,792	4,180	4,131	4,019	3,908	3,481
Bremer.....	3,280	2,467	3,152	2,618	3,129	2,128
Buchanan.....	3,488	2,417	3,390	2,490	3,455	2,270
Buena Vista.....	3,552	2,880	3,803	2,716	3,798	2,399
Butler.....	3,072	1,600	3,077	1,597	3,095	1,379
Calhoun.....	2,476	2,010	2,608	1,975	2,521	1,678
Carroll.....	3,264	4,838	3,321	4,849	3,029	4,219
Cass.....	4,084	2,301	4,246	2,412	4,220	2,035
Cedar.....	3,937	2,006	3,769	2,119	3,857	1,835
Carro Gordo.....	7,692	6,987	7,402	7,289	8,195	6,212
Cherokee.....	2,801	2,782	3,032	2,445	3,004	2,217
Chickasaw.....	3,085	3,085	3,044	3,073	3,084	2,771
Clarke.....	1,709	1,687	1,852	1,606	1,793	1,386
Clay.....	3,205	2,183	2,961	2,338	2,925	1,976
Clayton.....	4,245	4,138	4,026	4,358	4,129	3,859
Clinton.....	8,720	6,956	8,355	7,291	8,990	6,219
Crawford.....	2,546	3,115	2,161	3,563	2,390	2,784
Dallas.....	4,338	4,156	4,322	4,117	4,348	3,849
Davis.....	1,920	2,514	2,047	2,377	1,935	2,184
Decatur.....	2,307	2,615	2,452	2,474	2,365	2,347
Delaware.....	3,770	2,488	3,756	2,453	3,813	2,157
Des Moines.....	7,223	6,954	6,159	7,773	6,637	7,098
Dickinson.....	2,334	2,062	2,260	2,086	2,144	1,760
Dubuque.....	8,294	13,241	6,654	14,745	7,026	11,553
Emmet.....	3,132	2,067	3,102	2,127	3,077	1,767
Fayette.....	4,863	3,712	4,805	3,750	4,907	3,380
Floyd.....	3,710	2,519	3,554	2,706	3,731	2,263
Franklin.....	2,934	1,905	2,739	1,835	2,736	1,470
Fremont.....	2,396	2,021	2,359	2,024	2,362	1,905
Greene.....	2,619	2,116	2,535	2,034	2,732	1,895
Grundy.....	2,789	1,517	2,860	1,434	2,831	1,235
Guthrie.....	2,858	2,468	3,000	2,380	2,879	2,122
Hamilton.....	3,440	2,489	3,510	2,475	3,476	2,101
Hancock.....	2,881	1,966	2,894	1,956	3,010	1,675
Hardin.....	3,867	2,912	4,081	2,776	3,935	2,293
Harrison.....	3,481	3,051	3,451	3,057	3,424	2,960
Henry.....	4,279	2,444	3,968	2,671	4,036	2,346
Howard.....	2,542	2,622	2,531	2,646	2,557	2,382
Humboldt.....	2,452	2,167	2,531	2,086	2,498	1,878
Ida.....	1,979	1,769	2,167	1,568	2,019	1,398
Iowa.....	3,941	2,253	3,256	2,256	3,257	1,944
Jackson.....	3,619	2,920	3,431	3,118	3,420	2,596
Jasper.....	5,356	6,105	5,466	6,016	5,525	5,608
Jefferson.....	3,481	2,411	3,336	2,491	3,372	2,218
Johnson.....	6,518	6,520	5,933	7,066	5,915	6,618
Jones.....	3,299	2,390	3,294	2,404	3,308	2,144
Keokuk.....	3,441	3,138	3,418	3,136	3,275	2,823
Kossuth.....	3,959	4,566	4,024	4,614	4,041	4,022
Lee.....	7,588	7,796	6,558	8,707	6,678	7,966
Linn.....	17,623	16,448	17,341	16,640	17,674	15,362
Louisia.....	2,312	1,231	2,206	1,313	2,243	1,171
Lucas.....	2,545	2,495	2,990	2,161	2,694	2,067
Lyon.....	2,296	1,242	2,359	1,142	2,354	999
Madison.....	2,716	2,258	2,874	2,036	2,764	1,864
Mahaska.....	3,730	3,126	3,981	3,129	3,719	2,700
Marion.....	3,944	4,974	4,315	4,728	3,901	4,498
Marshall.....	5,744	4,868	5,725	4,957	5,920	4,122
Mills.....	2,430	1,636	2,389	1,645	2,445	1,508
Mitchell.....	2,695	1,887	2,702	1,880	2,903	1,447
Monona.....	2,501	2,812	2,601	2,661	2,454	2,690
Monroe.....	2,278	2,326	2,250	2,390	2,107	2,146
Montgomery.....	3,437	1,867	3,442	1,883	3,451	1,730

Votes cast at General Election November 2, 1954, by Counties for
U. S. Senator, Governor and Lieutenant Governor—Continued

COUNTIES	UNITED STATES SENATOR		GOVERNOR		LIEUTENANT GOVERNOR	
	Martin Rep.	Gillette Dem.	Hoegh Rep.	Herring Dem.	Eithon Rep.	Rawlins Dem.
Muscatine.....	5,592	4,494	5,204	4,793	5,414	4,324
O'Brien.....	3,422	2,037	3,471	1,956	3,482	1,792
Osceola.....	1,606	1,424	1,660	1,303	1,602	1,122
Page.....	5,002	2,266	5,071	2,217	5,066	2,012
Palo Alto.....	2,474	2,856	2,504	2,801	2,381	2,482
Plymouth.....	4,125	2,644	4,086	2,521	4,055	2,318
Pocahontas.....	2,216	2,389	2,300	2,340	2,193	1,914
Polk.....	33,391	41,147	32,476	43,003	33,009	37,881
Pottawattamie.....	10,063	8,402	10,074	8,413	10,237	7,841
Poweshiek.....	3,359	3,175	3,450	3,141	3,425	2,790
Riuggold.....	1,891	1,431	1,988	1,335	1,942	1,208
Sac.....	2,946	2,305	3,181	2,037	3,159	1,759
Scott.....	16,776	15,270	14,423	17,198	15,300	15,596
Shelby.....	3,008	2,841	3,098	2,807	3,104	2,586
Sioux.....	5,574	2,112	5,681	1,887	5,617	1,717
Story.....	6,746	4,775	7,037	4,649	6,970	3,937
Tama.....	3,787	3,210	3,741	3,196	3,796	2,979
Taylor.....	2,440	1,831	2,436	1,837	2,422	1,684
Union.....	3,295	2,643	3,367	2,451	3,381	2,188
Van Buren.....	2,271	1,323	2,185	1,395	2,158	1,225
Wapello.....	6,649	9,307	6,588	9,533	6,574	8,822
Warren.....	3,402	2,988	3,522	2,918	3,566	2,651
Washington.....	4,221	2,232	4,057	2,349	4,056	2,164
Wayne.....	2,607	2,496	2,868	2,317	2,688	2,228
Webster.....	6,473	7,591	6,699	7,795	6,428	6,592
Winnebago.....	2,628	1,684	2,700	1,607	2,945	1,287
Winneshiek.....	4,383	3,790	4,272	3,898	4,317	3,456
Woodbury.....	14,879	17,696	14,518	17,771	13,895	17,984
Worth.....	1,885	2,057	1,946	1,959	2,407	1,490
Wright.....	3,289	2,808	3,394	2,712	3,438	2,319
Total.....	442,409	402,712	435,944	410,255	438,790	365,760

NOTE—A Republicans Organization ticket received total votes for various state offices as follows: for U. S. Senator, Ernest Seamanns had 2,284 votes; for Governor, Howard H. Tyler had 2,398 votes; for Secretary of State, Esther Seamanns had 2,438 votes; for Auditor of State, G. G. Haag had 2,494 votes.

Votes cast at General Election November 2, 1954, by Counties for
Secretary of State, Auditor of State and Treasurer of State

COUNTIES	SECRETARY OF STATE		AUDITOR OF STATE		TREASURER OF STATE	
	Synhorst Rep.	Davey Dem.	Akers Rep.	Weddle Dem.	Abrahamson Rep.	Hansen Dem.
Adair.....	2,503	1,353	2,485	1,341	2,422	1,393
Adams.....	1,939	1,122	1,937	1,098	1,913	1,121
Allamakee.....	3,904	2,151	3,928	2,088	3,878	2,157
Appanoose.....	3,764	3,397	3,805	3,328	3,781	3,382
Audubon.....	2,305	1,995	2,322	1,959	2,240	2,102
Benton.....	3,626	2,574	3,642	2,480	3,536	2,593
Black Hawk.....	15,187	13,186	15,244	13,076	15,187	13,168
Boone.....	4,149	3,296	4,184	3,218	4,622	3,074
Bremer.....	3,334	1,946	3,367	1,915	3,298	1,997
Buchanan.....	3,626	2,108	3,641	2,043	3,596	2,121
Buena Vista.....	4,125	2,087	4,020	2,170	3,982	2,243
Butler.....	3,189	1,261	3,200	1,218	3,177	1,246
Calhoun.....	2,658	1,550	2,681	1,504	2,589	1,622
Carroll.....	3,331	3,866	3,167	3,988	3,021	4,704
Cass.....	4,362	1,900	4,346	1,822	4,341	1,882
Cedar.....	3,981	1,692	3,999	1,643	3,956	1,709
Cerro Gordo.....	7,968	6,292	8,029	6,193	7,953	6,292
Cherokee.....	3,279	1,950	3,234	1,933	3,195	1,980
Chickasaw.....	3,198	2,656	3,259	2,579	3,165	2,667
Clarke.....	1,846	1,339	1,872	1,324	1,860	1,317
Clay.....	3,233	1,659	3,116	1,651	3,127	1,701
Clayton.....	4,334	3,675	4,361	3,589	4,275	3,687
Clinton.....	9,180	6,042	9,233	5,949	9,136	6,068
Crawford.....	2,682	2,485	2,681	2,403	2,575	2,613
Dallas.....	4,677	3,643	4,510	3,646	4,562	3,616
Davis.....	1,993	2,146	2,042	2,099	1,974	2,161
Decatur.....	2,423	2,297	2,463	2,274	2,398	2,278
Delaware.....	3,941	2,047	3,966	2,003	3,911	2,047
Des Moines.....	6,998	6,727	7,235	6,440	7,087	6,675
Dickinson.....	2,357	1,585	2,267	1,598	2,201	1,666
Dubuque.....	7,391	11,119	7,409	10,805	7,294	11,040
Emmet.....	3,189	1,641	3,146	1,633	3,115	1,722
Fayette.....	5,077	3,236	5,101	3,191	5,028	3,256
Floyd.....	3,874	2,120	3,857	2,270	3,821	2,128
Franklin.....	2,817	1,388	2,858	1,306	2,815	1,379
Fremont.....	2,394	1,887	2,414	1,852	2,417	1,872
Greene.....	2,887	1,690	2,848	1,545	2,829	1,668
Grundy.....	2,944	1,126	2,912	1,105	2,913	1,140
Guthrie.....	3,040	1,983	3,016	1,972	2,977	2,024
Hamilton.....	3,623	2,019	3,616	1,966	3,600	2,011
Hancock.....	2,975	1,639	2,973	1,593	2,952	1,633
Hardin.....	4,094	2,175	4,124	2,128	3,782	2,170
Harrison.....	3,531	2,804	3,533	2,778	3,406	2,833
Henry.....	4,189	2,225	4,249	2,122	4,228	2,164
Howard.....	2,630	2,311	2,613	2,289	2,587	2,364
Humboldt.....	2,680	1,750	2,640	1,715	2,600	1,783
Ida.....	2,183	1,165	2,212	1,136	2,187	1,198
Iowa.....	3,296	1,873	3,336	1,802	3,216	1,908
Jackson.....	3,539	2,458	3,563	2,383	3,505	2,464
Jasper.....	6,041	5,187	5,862	5,261	5,862	5,277
Jefferson.....	3,478	2,137	3,516	2,080	3,476	2,111
Johnson.....	6,428	6,154	6,506	6,990	6,221	6,239
Jones.....	3,427	2,024	3,445	1,977	3,429	2,011
Keokuk.....	3,643	2,696	3,601	2,629	3,494	2,733
Kossuth.....	4,144	3,877	4,089	3,851	4,030	3,930
Lee.....	7,207	7,398	7,425	7,290	7,213	7,510
Linn.....	18,102	15,059	18,268	14,824	17,896	15,129
Louisa.....	2,809	1,100	2,346	1,068	2,295	1,106
Lucas.....	2,716	2,036	2,733	2,055	2,747	2,000
Lyon.....	2,545	881	2,448	871	2,433	936
Madison.....	2,886	1,771	2,865	1,783	2,853	1,781
Mahaska.....	4,279	2,362	4,098	2,407	3,917	2,445
Marion.....	4,431	4,210	3,942	4,771	4,091	4,368
Marshall.....	6,200	3,849	6,308	3,697	6,133	3,849
Mills.....	2,488	1,448	2,515	1,423	2,484	1,430
Mitchell.....	2,793	1,478	2,756	1,442	2,769	1,508
Monona.....	2,660	2,385	2,669	2,370	2,662	2,419
Monroe.....	2,190	2,079	2,286	2,067	2,186	2,036
Montgomery.....	3,668	1,616	3,599	1,579	3,545	1,626
Muscatine.....	5,608	4,138	5,640	4,074	5,511	4,205
O'Brien.....	3,715	1,571	3,666	1,590	3,649	1,624
Osceola.....	1,787	1,003	1,701	990	1,692	1,019

Votes cast at General Election November 2, 1954, by Counties for Secretary of State, Auditor of State and Treasurer of State—Continued

COUNTIES	SECRETARY OF STATE		AUDITOR OF STATE		TREASURER OF STATE	
	Synhorst Rep.	Davey Dem.	Akers Rep.	Weddle Dem.	Abrahamson Rep.	Hansen Dem.
Page.....	5,124	1,952	5,178	1,910	5,139	1,929
Palo Alto.....	2,548	2,347	2,501	2,311	2,533	2,382
Plymouth.....	4,417	1,923	4,319	1,924	4,249	1,982
Pocahontas.....	2,325	1,782	2,314	1,745	2,291	1,829
Polk.....	35,435	36,452	35,511	35,733	35,022	36,158
Pottawattamie.....	10,429	7,628	10,569	7,474	10,398	7,657
Poweshiek.....	3,610	2,680	3,597	2,634	3,551	2,679
Ringgold.....	1,976	1,157	1,986	1,133	1,965	1,142
Sac.....	3,381	1,536	3,325	1,530	3,268	1,661
Scott.....	15,879	14,884	16,219	14,509	15,895	14,915
Shelby.....	3,172	2,522	3,209	2,484	3,140	2,582
Sioux.....	6,025	1,442	5,798	1,499	5,793	1,518
Story.....	7,391	3,613	7,235	3,550	7,200	3,606
Tama.....	3,932	2,855	3,952	2,802	3,873	2,879
Taylor.....	2,453	1,631	2,484	1,627	2,483	1,648
Union.....	3,486	2,097	3,490	2,086	3,463	2,090
Van Buren.....	2,261	1,168	2,295	1,136	2,237	1,166
Wapello.....	6,874	8,540	7,529	8,220	6,773	8,555
Warren.....	3,607	2,618	3,541	2,634	3,600	2,600
Washington.....	4,241	1,991	4,239	1,963	4,166	2,011
Wayne.....	2,719	2,204	2,746	2,168	2,741	2,163
Webster.....	6,800	6,247	6,875	6,018	6,771	6,202
Winnebago.....	2,727	1,350	2,725	1,338	2,731	1,359
Winneshiek.....	4,488	3,305	4,467	3,279	4,412	3,343
Woodbury.....	15,437	15,657	15,619	15,591	15,533	15,860
Worth.....	1,987	1,664	1,979	1,632	2,009	1,648
Wright.....	3,566	2,201	3,572	2,161	3,483	2,263
Total.....	459,168	346,461	460,094	341,313	453,567	349,106

Votes cast at General Election November 2, 1954, by Counties for Secretary of Agriculture and Attorney General

COUNTIES	SECRETARY OF AGRICULTURE		ATTORNEY GENERAL		ATTORNEY GENERAL (To Fill Vac.)
	Spry Rep.	Loveland Dem.	Countryman Rep.	Plummer Dem.	Countryman Rep.
Adair.....	2,345	1,559	2,419	1,387	2,416
Adams.....	1,879	1,227	1,918	1,095	1,907
Allamakee.....	3,776	2,317	3,851	2,154	3,921
Appanoose.....	3,662	3,568	3,710	3,391	3,850
Audubon.....	2,173	2,208	2,228	2,022	2,304
Benton.....	3,283	3,001	3,520	2,536	3,710
Black Hawk.....	14,720	13,785	15,069	13,227	15,354
Boone.....	3,899	3,733	4,145	3,185	4,161
Bremner.....	2,869	2,721	3,164	2,052	3,284
Buchanan.....	3,445	2,319	3,503	2,156	3,638
Buena Vista.....	3,823	2,441	3,934	2,132	3,971
Butler.....	3,047	1,480	3,115	1,262	3,104
Calhoun.....	2,435	1,852	2,548	1,529	2,540
Carroll.....	3,133	4,411	3,116	4,027	3,166
Cass.....	4,275	2,056	4,269	1,873	4,261
Cedar.....	3,772	1,961	3,905	1,712	3,950
Cerro Gordo.....	7,642	6,708	7,766	6,417	7,983
Cherokee.....	3,129	2,164	3,156	1,981	3,208
Chickasaw.....	3,045	2,937	3,156	2,670	3,214
Clarke.....	1,774	1,519	1,817	1,324	1,843
Clay.....	2,991	1,998	2,901	1,736	3,058
Clayton.....	4,065	3,993	4,212	3,708	4,364
Clinton.....	8,861	6,336	9,135	6,017	9,206
Crawford.....	2,609	2,730	2,579	2,480	2,778
Dallas.....	4,356	3,894	4,578	3,579	4,551
Davis.....	1,972	2,249	1,961	2,133	1,948
Decatur.....	2,308	2,458	2,377	2,249	2,460
Delaware.....	3,750	2,323	3,853	2,058	3,939

Votes cast at General Election November 2, 1954, by Counties for
Secretary of Agriculture and Attorney General—Continued

COUNTIES	SECRETARY OF AGRICULTURE		ATTORNEY GENERAL		ATTORNEY GENERAL (To Fill Vac.)
	Spry Rep.	Loveland Dem.	Countryman Rep.	Plummer Dem.	Countryman Rep.
Des Moines.....	6,669	7,068	7,017	6,710	7,421
Dickinson.....	2,119	1,897	2,151	1,629	2,192
Dubuque.....	7,130	11,836	7,136	11,050	7,608
Emmet.....	2,979	1,884	3,053	1,654	3,060
Fayette.....	4,766	3,578	5,002	3,261	5,129
Floyd.....	3,695	2,388	3,751	2,168	3,772
Franklin.....	2,655	1,863	2,693	1,365	2,695
Fremont.....	2,390	1,915	2,386	1,875	2,493
Greene.....	2,654	1,921	2,811	1,557	2,823
Grundy.....	2,802	1,353	2,865	1,153	2,870
Guthrie.....	2,891	2,236	2,944	1,981	2,983
Hamilton.....	3,375	2,314	3,569	2,005	3,614
Hancock.....	2,780	1,893	2,812	1,720	2,884
Hardin.....	3,890	2,529	3,990	2,135	3,960
Harrison.....	3,483	2,837	3,528	2,886	3,674
Henry.....	4,061	2,432	4,145	2,206	4,215
Howard.....	2,495	2,522	2,497	2,403	2,674
Humboldt.....	2,450	1,974	2,551	1,779	2,616
Ida.....	2,189	1,348	2,171	1,167	2,165
Iowa.....	3,025	2,199	3,145	1,868	3,237
Jackson.....	3,406	2,689	3,421	2,405	3,446
Jasper.....	5,484	5,765	5,808	5,290	6,067
Jefferson.....	3,395	2,237	3,441	2,105	3,482
Johnson.....	5,734	7,063	6,185	6,202	6,445
Jones.....	3,265	2,261	3,377	2,016	3,466
Keokuk.....	3,367	2,968	3,456	2,693	3,620
Kossuth.....	3,876	4,332	3,856	3,802	4,015
Lee.....	6,932	7,811	7,113	7,609	7,368
Linn.....	16,897	16,384	18,008	15,034	17,969
Louisia.....	2,227	1,211	2,265	1,098	2,306
Lucas.....	2,663	2,164	2,701	2,023	2,771
Lyon.....	2,354	1,024	2,430	891	2,451
Madison.....	2,768	1,969	2,807	1,796	2,867
Mahaska.....	3,767	2,860	3,798	2,514	4,006
Marion.....	3,956	4,703	4,091	4,322	4,269
Marshall.....	5,746	4,391	6,063	3,707	6,290
Mills.....	2,467	1,477	2,482	1,444	2,498
Mitchell.....	2,667	1,696	2,594	1,687	2,716
Monona.....	2,696	2,440	2,659	2,376	2,768
Monroe.....	2,096	2,267	2,142	2,045	2,211
Montgomery.....	3,516	1,715	3,524	1,596	3,584
Muscatine.....	5,411	4,376	5,471	4,191	5,574
O'Brien.....	3,538	1,769	3,600	1,641	3,659
Osceola.....	1,625	1,174	1,654	1,030	1,640
Page.....	5,072	2,056	5,009	1,922	5,145
Palo Alto.....	2,377	2,644	2,447	2,343	2,472
Plymouth.....	4,202	2,066	4,214	1,996	4,196
Pocahontas.....	2,110	2,116	2,180	1,758	2,192
Polk.....	32,949	39,033	34,432	36,353	34,977
Pottawattamie.....	10,422	7,735	10,397	7,598	10,842
Poweshiek.....	3,364	3,006	3,479	2,710	3,577
Ringgold.....	1,883	1,307	1,941	1,136	1,972
Sac.....	3,190	1,848	3,308	1,546	3,287
Scott.....	15,375	15,557	15,816	14,821	16,715
Shelby.....	3,080	2,654	3,130	2,505	3,247
Sioux.....	5,650	1,888	5,725	1,540	5,734
Story.....	6,540	4,431	7,712	3,393	7,529
Tama.....	3,674	3,113	3,875	2,865	3,919
Taylor.....	2,429	1,751	2,440	1,638	2,444
Union.....	3,374	2,243	3,440	2,072	3,488
Van Buren.....	2,235	1,233	2,228	1,155	2,260
Wapello.....	6,755	8,783	6,743	8,561	6,984
Warren.....	3,419	2,850	3,576	2,604	3,595
Washington.....	4,066	2,215	4,147	2,024	4,246
Wayne.....	2,654	2,321	2,710	2,170	2,784
Webster.....	6,364	6,980	6,674	6,055	6,763
Winnebago.....	2,562	1,599	2,544	1,541	2,648
Winneshek.....	4,198	3,686	4,313	3,349	4,410
Woodbury.....	15,772	16,030	15,733	15,716	16,368
Worth.....	1,823	1,932	1,431	2,444	1,809
Wright.....	3,313	2,540	3,458	2,238	3,458
Total.....	436,310	377,916	446,155	348,204	458,625

Votes cast at General Election November 2, 1954, by Counties for
Commerce Commissioners and for Judge Supreme Court (for Vacancy)

COUNTIES	COMMERCE COMMISSIONER				JUDGE OF THE SUPREME COURT (To Fill Vacancy)
	Ropes Rep.	Tallman Rep.	Conway Dem.	Vaughn Dem.	Larson Rep.
Adair.....	2,367	2,326	1,343	1,328	2,462
Adams.....	1,870	1,841	1,062	1,031	1,921
Allamakee.....	3,831	3,823	2,102	2,068	4,003
Appanoose.....	3,659	3,640	3,331	3,245	3,865
Audubon.....	2,215	2,194	2,008	1,961	2,382
Benton.....	3,352	3,444	2,561	2,515	3,936
Black Hawk.....	15,030	15,020	13,132	13,107	15,635
Boone.....	3,782	3,779	3,256	3,209	4,285
Bremer.....	3,140	3,111	1,958	1,914	3,470
Buchanan.....	3,512	3,508	2,061	2,023	3,619
Buena Vista.....	3,838	3,839	2,049	2,003	4,067
Butler.....	3,125	3,083	1,247	1,223	3,179
Calhoun.....	2,371	2,362	1,498	1,456	2,665
Carroll.....	3,002	2,931	3,978	3,859	3,175
Cass.....	4,255	4,239	1,822	1,780	4,325
Cedar.....	3,767	3,758	1,748	1,674	4,019
Cerro Gordo.....	7,702	7,799	6,356	6,220	8,200
Cherokee.....	3,123	3,086	1,901	1,921	3,332
Chickasaw.....	3,067	3,106	2,642	2,588	3,285
Clarke.....	1,779	1,750	1,300	1,275	1,857
Clay.....	2,905	2,884	1,695	1,594	3,232
Clayton.....	4,156	4,128	3,646	3,575	4,394
Clinton.....	8,997	8,991	5,956	6,261	9,412
Crawford.....	2,538	2,439	2,356	2,306	3,022
Dallas.....	4,398	4,399	3,636	3,603	4,597
Davis.....	1,862	1,856	2,125	2,106	1,988
Decatur.....	2,332	2,273	2,226	2,214	2,441
Delaware.....	3,819	3,757	2,002	1,942	3,959
Des Moines.....	6,810	6,746	6,704	6,570	7,473
Dickinson.....	2,038	2,023	1,564	1,530	2,310
Dubuque.....	6,761	7,077	10,698	10,445	7,773
Emmet.....	2,996	2,966	1,634	1,603	3,103
Fayette.....	5,006	4,996	3,165	3,099	5,047
Floyd.....	3,715	3,719	2,065	2,008	3,862
Franklin.....	2,525	2,454	1,361	1,281	2,870
Fremont.....	2,385	2,366	1,631	1,615	2,520
Greene.....	2,629	2,634	1,577	1,538	2,927
Grundy.....	2,802	2,784	1,112	1,098	2,894
Guthrie.....	2,890	2,897	1,943	1,909	3,002
Hamilton.....	3,416	3,446	1,981	1,941	3,689
Hancock.....	2,813	2,865	1,590	1,618	3,029
Hardin.....	3,797	3,823	2,196	2,116	3,913
Harrison.....	3,501	3,480	2,762	2,713	3,771
Henry.....	3,969	3,994	2,244	2,151	4,297
Howard.....	2,509	2,506	2,324	2,280	2,745
Humboldt.....	2,455	2,525	1,655	1,623	2,609
Ida.....	2,118	2,096	1,097	1,084	2,231
Iowa.....	3,060	2,967	1,815	1,796	3,461
Jackson.....	3,318	3,380	2,424	2,421	3,556
Jasper.....	5,815	5,597	5,247	5,147	6,071
Jefferson.....	3,364	3,362	2,104	2,069	3,494
Johnson.....	5,751	5,817	6,358	6,115	6,560
Jones.....	3,335	3,355	1,999	1,957	3,534
Keokuk.....	3,349	3,313	2,651	2,612	3,619
Kossuth.....	3,814	3,816	3,878	3,804	4,135
Lee.....	6,889	6,580	7,596	7,531	7,439
Linn.....	17,671	17,850	14,904	14,817	18,768
Louisa.....	2,212	2,212	1,112	1,075	2,292
Lucas.....	2,656	2,645	1,957	1,920	2,783
Lyon.....	2,383	2,391	908	871	2,424
Madison.....	2,775	2,743	1,764	1,756	2,788
Mahaska.....	3,665	3,613	2,470	2,396	4,339
Marion.....	3,924	3,867	4,325	4,227	4,463
Marshall.....	5,819	5,787	3,775	3,741	6,535
Mills.....	2,462	2,461	1,414	1,401	2,493
Mitchell.....	2,617	2,652	1,530	1,429	2,787
Monona.....	2,885	2,815	2,169	2,224	2,853
Monroe.....	2,093	2,047	2,044	1,994	2,246
Montgomery.....	3,488	3,463	1,561	1,553	3,580
Muscatine.....	5,096	5,287	4,811	4,195	5,764
O'Brien.....	3,543	3,517	1,593	1,556	3,659

Votes cast at General Election November 2, 1954, by Counties for
Commerce Commissioners and for Judge Supreme Court
(for Vacancy)—Continued

COUNTIES	COMMERCE COMMISSIONER				JUDGE OF THE SUPREME COURT (To Fill Vacancy)
	Ropes Rep.	Tallman Rep.	Conway Dem.	Vaughn Dem.	Larson Rep.
Osceola.....	1,619	1,591	964	961	1,630
Page.....	5,102	5,074	1,870	1,843	5,203
Palo Alto.....	2,836	2,313	2,296	2,204	2,522
Plymouth.....	4,067	4,010	1,983	1,902	4,288
Pocahontas.....	2,065	2,039	1,716	1,684	2,410
Polk.....	34,161	33,600	35,247	35,878	36,672
Pottawattamie.....	10,352	10,357	7,538	7,540	10,981
Poweshiek.....	3,436	3,380	2,649	2,613	3,680
Ringgold.....	1,919	1,893	1,107	1,100	2,005
Sas.....	3,281	3,228	1,520	1,470	3,339
Scott.....	15,381	15,509	14,895	14,714	17,376
Shelby.....	3,092	3,075	2,518	2,492	3,444
Sioux.....	5,710	5,684	1,487	1,468	5,769
Story.....	6,773	6,799	3,498	3,438	7,670
Tama.....	3,791	3,773	2,836	2,810	3,959
Taylor.....	2,436	2,407	1,586	1,570	2,444
Union.....	3,410	3,411	2,042	2,018	3,536
Van Buren.....	2,185	2,163	1,153	1,131	2,258
Wapello.....	6,603	6,632	8,607	8,579	7,324
Warren.....	3,498	3,481	2,570	2,514	3,600
Washington.....	4,055	4,045	2,051	2,000	4,276
Wayne.....	2,531	2,508	2,151	2,122	2,791
Webster.....	6,230	6,337	6,023	5,882	7,412
Winnebago.....	2,585	2,565	1,316	1,282	2,730
Winnebuck.....	4,285	4,288	3,287	3,236	4,478
Woodbury.....	15,396	15,293	15,662	15,462	16,595
Worth.....	1,803	1,818	1,680	1,620	1,993
Wright.....	3,415	3,599	2,142	2,078	3,547
Total.....	438,840	437,112	344,303	338,740	470,347

Votes cast at General Election November 2, 1954, by Counties for
Judges of the Supreme Court

COUNTIES	JUDGES OF THE SUPREME COURT					
	Larson Rep.	Mulroney Rep.	Smith Rep.	Hullinger Dem.	Messer Dem.	Shepherd Dem.
Adair	2,428	2,359	2,351	1,308	1,311	1,343
Adams	1,904	1,845	1,840	1,038	1,030	1,037
Allamakee	3,903	3,847	3,847	2,067	2,032	2,038
Appanoose	3,786	3,638	3,645	3,221	3,284	3,285
Audubon	2,320	2,214	2,172	1,925	1,953	1,986
Benton	3,530	3,398	3,369	2,517	2,517	2,517
Black Hawk	15,223	15,082	15,147	12,994	13,088	13,039
Boone	4,055	3,918	3,773	3,097	3,132	3,196
Bremer	3,298	3,094	3,126	1,908	1,941	1,936
Buchanan	3,563	3,513	3,525	2,057	2,049	2,024
Buena Vista	4,002	3,897	3,861	2,022	1,985	2,019
Butler	3,155	3,071	3,032	1,203	1,201	1,223
Calhoun	2,582	2,498	2,368	1,427	1,402	1,427
Carrroll	3,180	3,042	2,975	3,788	3,807	3,856
Cass	4,339	4,250	4,205	1,764	1,763	1,820
Cedar	3,938	3,771	3,831	1,630	1,688	1,622
Cerro Gordo	7,911	7,739	7,685	6,181	6,207	6,345
Cherokee	3,170	3,134	3,098	1,904	1,907	1,945
Chickasaw	3,192	3,072	3,093	2,531	2,580	2,553
Clarke	1,822	1,739	1,721	1,168	1,175	1,189
Clay	3,081	2,958	2,897	1,627	1,604	1,656
Clayton	4,265	4,161	4,276	3,588	3,544	3,496
Clinton	9,195	9,083	9,159	5,910	5,902	5,894
Crawford	2,782	2,539	2,483	2,241	2,290	2,316
Dallas	4,541	4,450	4,380	3,524	3,580	3,613
Davis	1,960	1,816	1,840	2,032	2,082	2,100
Decatur	2,358	2,291	2,272	2,259	2,195	2,224
Delaware	3,910	3,807	3,889	1,973	1,950	1,902
Des Moines	7,181	6,753	6,780	6,441	6,645	6,577
Dickinson	2,166	2,077	2,092	1,527	1,507	1,511
Dubuque	7,324	7,100	8,220	10,276	10,325	9,662
Emmet	3,101	3,003	2,947	1,559	1,564	1,522
Fayette	5,060	4,929	4,958	3,204	3,203	3,122
Floyd	3,823	3,703	3,696	2,017	2,016	2,017
Franklin	2,753	2,582	2,577	1,229	1,264	1,320
Fremont	2,439	2,378	2,371	1,790	1,801	1,826
Greene	2,781	2,705	2,647	1,486	1,480	1,489
Grundy	2,910	2,780	2,768	1,063	1,108	1,102
Guthrie	2,945	2,891	2,860	1,863	1,866	1,909
Hamilton	3,568	3,511	3,432	1,923	1,912	1,976
Hancock	2,940	2,888	2,825	1,558	1,508	1,579
Hardin	3,945	3,815	3,799	2,092	2,111	2,107
Harrison	3,570	3,501	3,485	2,687	2,680	2,702
Henry	4,217	3,962	4,051	2,101	2,210	2,115
Howard	2,588	2,502	2,513	2,266	2,264	2,272
Humboldt	2,588	2,553	2,468	1,615	1,611	1,617
Ida	2,176	2,092	2,063	1,100	1,099	1,104
Iowa	3,173	2,831	2,950	1,766	1,983	1,779
Jackson	3,447	3,318	3,453	2,392	2,338	2,255
Jasper	5,855	5,611	5,510	5,061	5,145	5,234
Jefferson	3,475	3,332	3,364	2,058	2,106	2,046
Johnson	6,779	5,260	5,568	6,443	7,297	5,986
Jones	3,476	3,320	3,366	1,949	1,952	1,891
Keokuk	3,477	3,319	3,330	2,591	2,630	2,624
Kossuth	3,975	3,869	3,791	3,750	3,719	3,812
Lee	7,320	6,932	6,991	7,348	7,444	7,397
Linn	17,980	17,772	17,926	15,264	14,798	14,704
Louisa	2,287	2,204	2,236	1,074	1,105	1,096
Lucas	2,752	2,641	2,634	1,907	1,925	1,948
Lyon	2,470	2,399	2,409	853	855	858
Madison	2,831	2,761	2,742	1,714	1,722	1,767
Mabaska	3,627	3,630	3,541	2,300	2,467	2,524
Marion	4,160	3,945	3,886	4,169	4,218	4,288
Marshall	6,036	5,811	5,828	3,592	3,658	3,562
Mills	2,491	2,462	2,453	1,402	1,397	1,410
Mitchell	2,750	2,660	2,665	1,367	1,392	1,412
Monona	2,746	2,620	2,594	2,266	2,268	2,290
Monroe	2,227	2,078	2,059	1,946	1,965	2,022
Montgomery	3,561	3,487	3,454	1,549	1,546	1,566
Muscatine	5,627	5,449	5,469	4,046	4,176	4,123
O'Brien	3,625	3,528	3,522	1,548	1,569	1,532
Osceola	1,633	1,589	1,566	953	917	906
Page	5,147	5,032	4,959	1,845	1,858	1,850
Palo Alto	2,499	2,489	2,344	2,152	2,110	2,153

Votes cast at General Election November 2, 1954, by Counties for
Judges of the Supreme Court—Continued

COUNTIES	JUDGES OF THE SUPREME COURT					
	Larson Rep.	Mulroney Rep.	Smith Rep.	Hullinger Dem.	Messer Dem.	Shepherd Dem.
Plymouth.....	4,231	3,987	3,942	1,851	1,846	1,932
Pocahontas.....	2,238	2,165	2,073	1,643	1,673	1,641
Polk.....	35,379	34,357	33,352	35,257	35,673	37,001
Pottawattamie.....	10,644	10,376	10,383	7,451	7,492	7,565
Poweshiek.....	3,586	3,411	3,382	2,586	2,623	2,646
Ringgold.....	1,965	1,919	1,911	1,082	1,080	1,095
Sac.....	3,302	3,231	3,209	1,486	1,475	1,505
Scott.....	16,058	15,550	15,745	14,340	14,580	14,450
Shelby.....	3,229	3,093	3,060	2,419	2,484	2,567
Sioux.....	5,764	5,670	5,635	1,459	1,469	1,502
Story.....	7,155	6,884	6,763	3,350	3,370	3,482
Tama.....	3,865	3,765	3,769	2,795	2,816	2,791
Taylor.....	2,446	2,395	2,395	1,575	1,566	1,582
Union.....	3,476	3,422	3,400	2,025	2,019	2,035
Van Buren.....	2,225	2,157	2,165	1,126	1,132	1,130
Wapello.....	6,968	6,695	6,736	8,342	8,467	8,530
Warren.....	3,606	3,432	3,427	2,495	2,523	2,546
Washington.....	4,177	4,007	4,039	1,959	2,095	2,008
Wayne.....	2,690	2,618	2,600	2,117	2,122	2,137
Webster.....	7,000	7,584	6,533	5,571	5,327	5,646
Winnebago.....	2,703	2,595	2,550	1,266	1,262	1,304
Winneshiek.....	4,428	4,307	4,318	3,240	3,213	3,236
Woodbury.....	15,935	15,546	15,469	15,494	15,260	15,370
Worth.....	1,912	1,816	1,777	1,607	1,601	1,656
Wright.....	3,542	3,450	3,368	2,096	2,083	2,115
Total.....	455,728	440,732	439,023	334,624	337,194	337,650

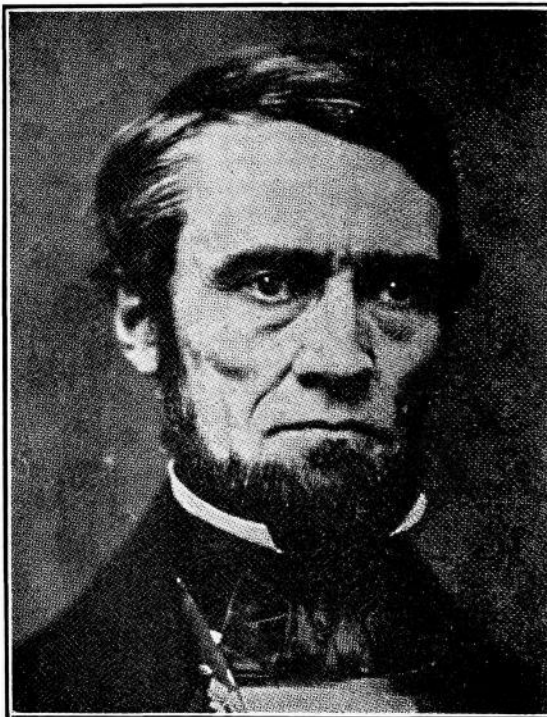

CHARLES MASON
First Chief Justice, 1838 to 1846

Iowa Congressional Districts from Feb. 22, 1847 to date

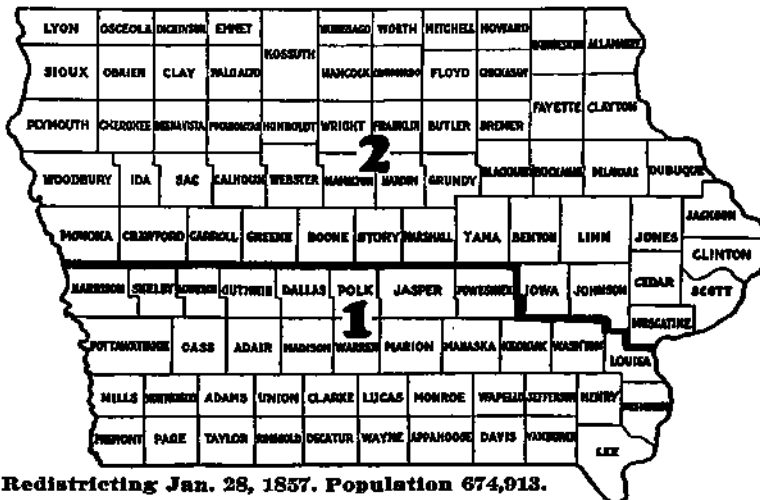
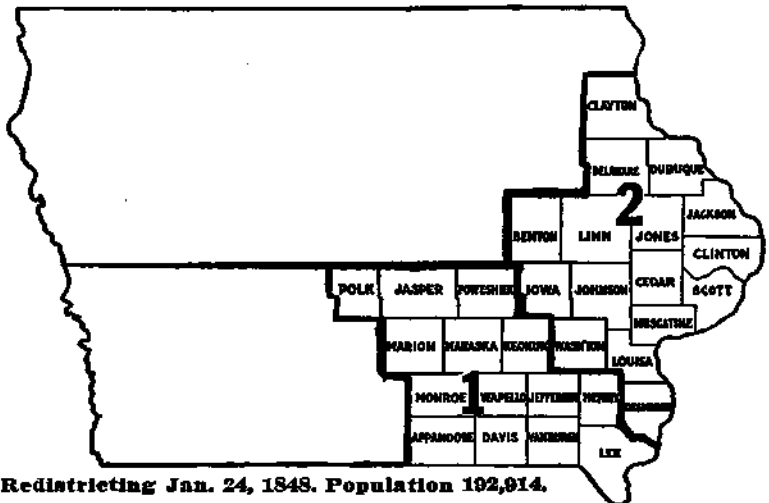
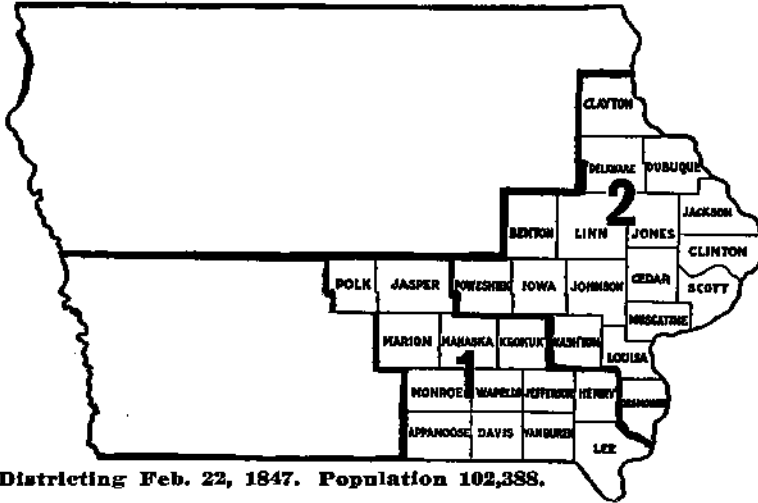

IOWA CONGRESSIONAL DISTRICTS—Continued

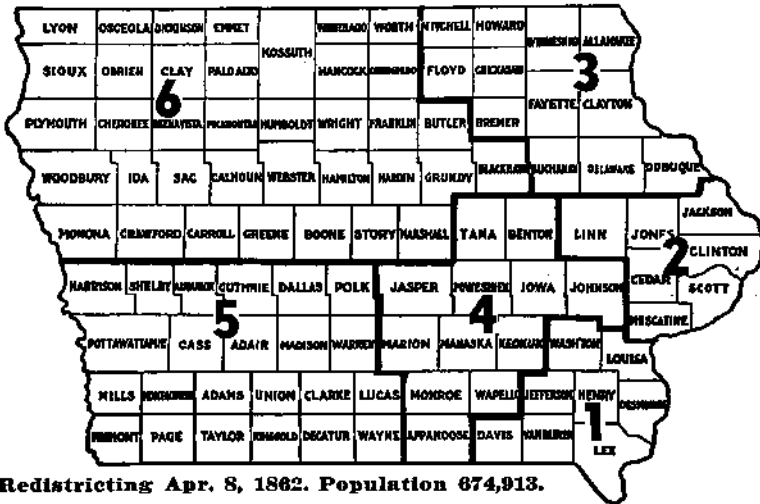

Redistricting Apr. 8, 1862. Population 674,913.

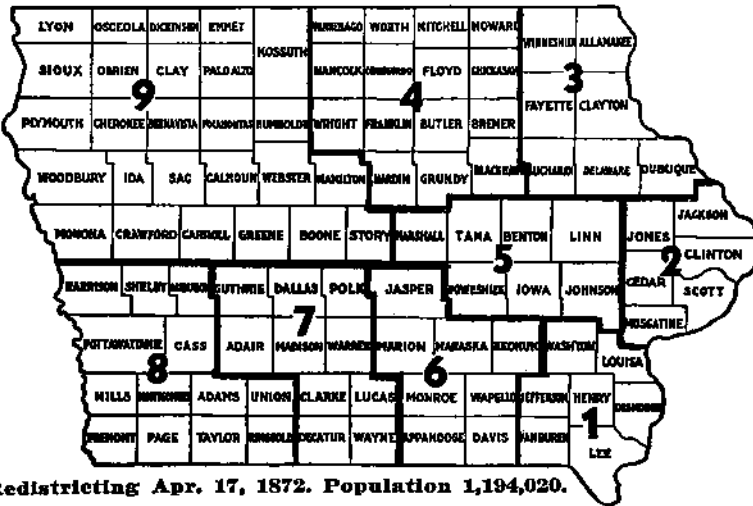

Redistricting Apr. 17, 1872. Population 1,194,020.

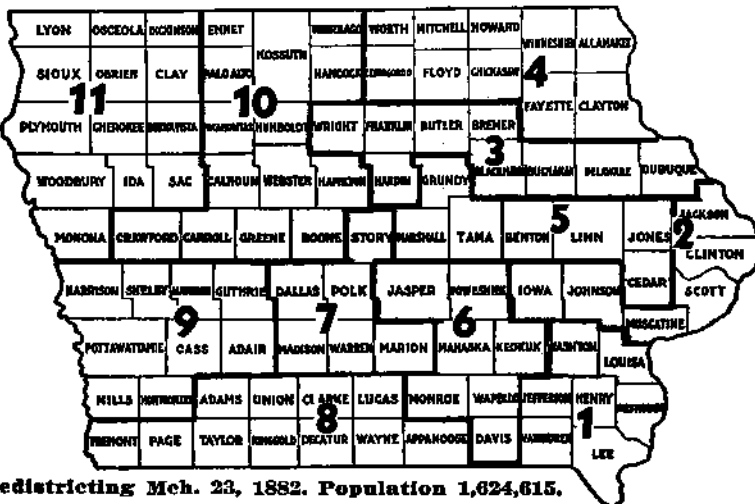

Redistricting Mar. 23, 1882. Population 1,624,615.

IOWA CONGRESSIONAL DISTRICTS—Continued

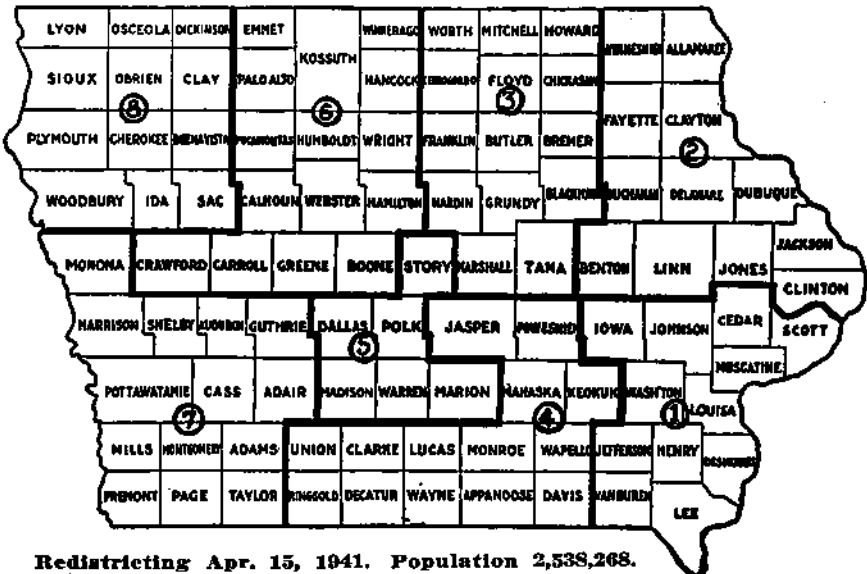
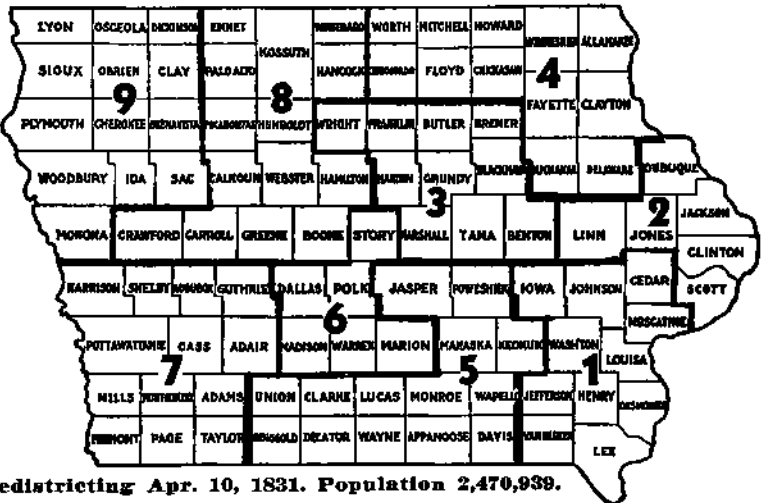
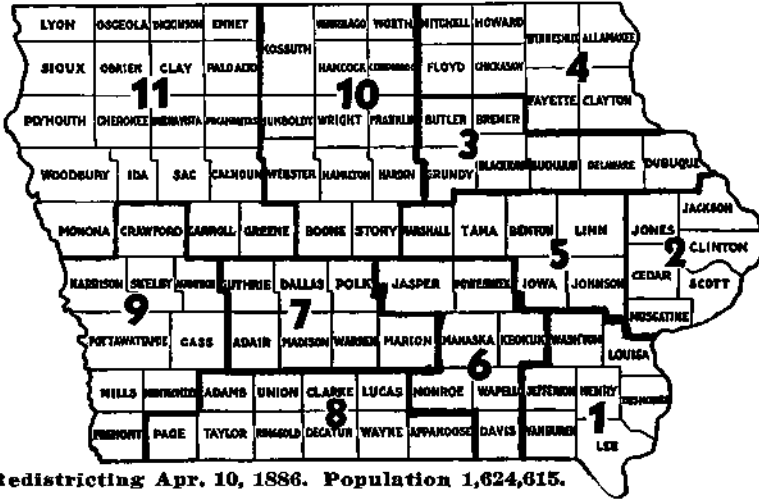

Representatives in Congress

Votes Cast at General Election November 2, 1954, by Counties for
Members of Congress

FIRST DISTRICT

COUNTIES	Schwengel Rep.	O'Connor Dem.
Cedar.....	3,937	1,717
Des Moines.....	7,189	6,565
Henry.....	4,030	2,321
Iowa.....	3,110	1,847
Jefferson.....	3,407	2,138
Johnson.....	6,029	6,616
Lee.....	7,240	7,498
Louisa.....	2,247	1,164
Muscatine.....	5,572	4,272
Scott.....	18,203	13,065
Van Buren.....	2,170	1,192
Washington.....	4,014	2,187
Total.....	67,128	50,577

SECOND DISTRICT

COUNTIES	Talle Rep.	Austin Dem.
Allamakee.....	4,042	2,164
Benton.....	3,574	2,562
Buchanan.....	3,657	2,065
Clayton.....	4,432	3,817
Clinton.....	9,472	6,957
Delaware.....	3,904	2,168
Dubuque.....	8,124	12,681
Fayette.....	5,046	3,263
Jackson.....	3,709	2,461
Jones.....	3,579	1,933
Linn.....	18,045	15,319
Winneshiek.....	4,647	3,512
Total.....	72,231	58,092

THIRD DISTRICT

COUNTIES	Gross Rep.	Laub Dem.
Black Hawk.....	15,885	12,653
Bremer.....	3,867	1,721
Butler.....	3,455	1,138
Cerro Gordo.....	7,935	6,378
Chickasaw.....	3,776	2,363
Floyd.....	3,954	1,983
Franklin.....	3,002	1,236
Grundy.....	3,153	1,083
Hardin.....	4,267	2,117
Howard.....	2,957	2,266
Marshall.....	6,705	3,222
Mitchell.....	3,058	1,349
Tama.....	4,147	2,593
Worth.....	2,157	1,540
Total.....	68,307	41,622

Votes Cast at General Election November 2, 1954, by Counties for
Members of Congress—Continued

FOURTH DISTRICT

COUNTIES	LeCompte Rep.	Loveless Dem.
Appanoose.....	3,969	3,308
Clarke.....	1,941	1,377
Davis.....	2,216	2,103
Decatur.....	2,719	2,134
Jasper.....	5,982	5,142
Keokuk.....	3,636	2,645
Lucas.....	2,878	1,991
Mahaska.....	4,069	2,527
Monroe.....	2,386	2,027
Poweshiek.....	3,594	2,785
Ringgold.....	2,086	1,120
Union.....	3,539	2,080
Wapello.....	7,520	8,382
Wayne.....	3,073	2,031
Total.....	49,608	39,652

FIFTH DISTRICT

COUNTIES	Cunningham Rep.	McLaughlin Dem.
Dallas.....	4,786	3,401
Madison.....	2,972	1,743
Marion.....	4,704	3,825
Polk.....	37,691	34,323
Story.....	7,403	3,323
Warren.....	3,799	2,448
Total.....	61,355	49,063

SIXTH DISTRICT

COUNTIES	Dolliver Rep.	Wileox Dem.
Boone.....	4,163	3,209
Calhoun.....	2,759	1,408
Carroll.....	3,653	3,665
Crawford.....	2,859	2,089
Emmet.....	3,337	1,503
Greene.....	2,352	2,377
Hamilton.....	3,882	1,979
Hancock.....	3,106	1,481
Humboldt.....	2,832	1,580
Kossuth.....	4,623	3,524
Palo Alto.....	2,924	2,051
Pocahontas.....	2,568	1,586
Webster.....	7,948	5,660
Winnebago.....	2,844	1,221
Wright.....	3,807	1,904
Total.....	53,457	35,137

Votes Cast at General Election November 2, 1954, by Counties for
Members of Congress—Continued

SEVENTH DISTRICT

COUNTIES	Jensen Rep.	Carlson Dem.
Adair.....	2,506	1,565
Adams.....	1,954	1,276
Audubon.....	2,566	2,807
Cass.....	4,620	1,920
Fremont.....	2,461	1,893
Guthrie.....	3,164	2,135
Harrison.....	3,616	2,814
Mills.....	2,625	1,493
Monona.....	2,725	2,494
Montgomery.....	3,480	1,739
Page.....	5,168	2,017
Pottawattamie.....	10,445	7,841
Shelby.....	3,333	2,531
Taylor.....	2,459	1,759
Total.....	51,022	33,482

EIGHTH DISTRICT

COUNTIES	Hoeven Rep.	Holland Dem.
Buena Vista.....	4,335	1,919
Cherokee.....	3,465	1,857
Clay.....	3,371	1,565
Dickinson.....	2,459	1,465
Ida.....	2,400	1,069
Lyon.....	2,634	828
O'Brien.....	3,846	1,461
Osceola.....	1,992	885
Plymouth.....	4,752	1,740
Sac.....	3,580	1,387
Sioux.....	6,110	1,467
Woodbury.....	16,830	15,652
Total.....	55,214	31,296

Senate

Votes Cast by Senatorial Districts at the General Election November 2,
1954, for Candidates for State Senator

(R—Republican D—Democrat)

FIRST DISTRICT

Lee
Edward J. McManus (D) Keokuk.... 8,356
Stanley L. Hart (R) Keokuk..... 6,726

SEVENTH DISTRICT

Fremont, Page
Frank Hoxie (R) Shenandoah..... 7,877
Jay Leeka (D) Thurman..... 3,680

NINTH DISTRICT

Des Moines
Thomas J. Dailey (D) Burlington.. 8,287
John N. Calhoun (R) Burlington.... 5,757

TENTH DISTRICT

Henry, Washington
Carl T. Anderson (R) Wellman..... 7,629
James T. McCabe (D) Mount Pleasant..... 5,189

TWELFTH DISTRICT

Keokuk, Poweshiek
Wilbur C. Molison (R) Grinnell.... 6,904
Wm. W. Augustine (D) Keswick.... 5,473

THIRTEENTH DISTRICT

Wapello
Sam Burton (D) Ottumwa..... 8,446
Elmer K. Bekman (R) Ottumwa.... 7,221

EIGHTEENTH DISTRICT

Cass, Shelby
John D. Shoeman (R) Atlantic..... 7,815
J. Bruce Potter (D) Harlan..... 4,046

TWENTIETH DISTRICT

Louisa, Muscatine
George W. Weber (R) Columbus Junction..... 7,620
Charles E. Yoder (D) Muscatine.... 5,592

TWENTY-FIRST DISTRICT

Scott
Jack Schroeder (R) Davenport.....17,285
Vernon B. Trevelyan (D) Davenport.....13,689

TWENTY-SECOND DISTRICT

Clinton
David O. Shaff (R) Clinton..... 9,621
John M. Yaekshaw (D) Clinton.... 5,810

TWENTY-NINTH DISTRICT

Jasper
Jack M. Wormley (R) Newton..... 5,768
Eugene D. Hill (D) Newton..... 5,376

THIRTIETH DISTRICT

Polk
George E. O'Malley (D) Des Moines..39,709
Milton W. Strickler (R) Des Moines..31,762

THIRTY-FOURTH DISTRICT

Crawford, Harrison, Monona
Albert Weiss (R) Denison..... 9,851
Elroy Maule (D) Onawa..... 7,385

THIRTY-FIFTH DISTRICT

Dubuque
Arnold Utzig (D) Dubuque.....13,146

THIRTY-SEVENTH DISTRICT

Hamilton, Hardin, Wright
John A. Walker (R) Williams.....11,198
Mrs. G. H. Maxon (D) Jewell..... 6,123

THIRTY-EIGHT DISTRICT

Black Hawk, Grundy
Arch W. McFarlane (R) Waterloo..14,734
Iver Christophersen (D) Cedar Falls..13,869

FORTY-SECOND DISTRICT

Howard, Winneshiek
Frank D. Elwood (R) Cresco..... 7,726
Henry P. Field (D) Decorah..... 5,340

FORTY-FOURTH DISTRICT

Chickasaw, Floyd
Robert R. Rigler (R) New Hampton.. 7,456
Bernard Spletz (D) New Hampton.. 4,389

FORTY-FIFTH DISTRICT

Benton, Tama
Lawrence Putney (R) Gladbrook.... 9,554
Chester Hagan (D) Atkins..... 7,267

FORTY-EIGHTH DISTRICT

Carroll, Greene, Sac
Alan Vest (R) Sac City..... 9,310
Frank W. Mattes (D) Odebolt..... 7,170

FIFTIETH DISTRICT

Buena Vista, Humboldt, Pocahontas
Guy G. Butler (R) Rolfe..... 9,557

Hold-Over State Senators

SECOND DISTRICT
Jefferson, Van Buren
Nelson, Charles W. (R)

THIRD DISTRICT
Appanoose, Davis
Clark, Ted D. (R)

FOURTH DISTRICT
Lucas, Wayne
Stuart, W. C. (R)

FIFTH DISTRICT
Decatur, Ringgold, Union
Prentiss, X. T. (R)

SIXTH DISTRICT
Adams, Taylor
Larson, Thomas C. (R)

EIGHTH DISTRICT
Mills, Montgomery
Washburn, Henry W. (R)

ELEVENTH DISTRICT
Clarke, Warren
Bellman, G. D. (R)

FOURTEENTH DISTRICT
Mahaska
Stewart, C. Emory (R)

Hold-Over State Senators—Continued

- FIFTEENTH DISTRICT**
Marion, Monroe
Miller, Leon N. (D)
- SIXTEENTH DISTRICT**
Adair, Madison
Sayre, Lorin B. (R)
- SEVENTEENTH DISTRICT**
Audubon, Dallas, Guthrie
Whitehead, G. E. (R)
- NINETEENTH DISTRICT**
Pottawattamie
Watson, DeVere (R)
- TWENTY-THIRD DISTRICT**
Cedar, Jackson, Jones
Elijah, Earl (R)
- TWENTY-FOURTH DISTRICT**
Lyon, Osceola, Sloux
Dykhouse, J. T. (R)
- TWENTY-FIFTH DISTRICT**
Iowa, Johnson
Nolan, D. C. (R)
- TWENTY-SIXTH DISTRICT**
Linn
Byers, Frank C. (R)
- TWENTY-SEVENTH DISTRICT**
Calhoun, Webster
Heldeman, Henry (R)
- TWENTY-EIGHTH DISTRICT**
Marshall
Walter, W. Eldon (R)
- THIRTY-FIRST DISTRICT**
Boone, Story
Lucas, J. G. (R)
- THIRTY-SECOND DISTRICT**
Woodbury
Van Eaton, Charles S. (R)
- THIRTY-THIRD DISTRICT**
Buchanan, Delaware
Risk, Don (R)
- THIRTY-SIXTH DISTRICT**
Clayton
Johnson, A. J. (R)
- THIRTY-NINTH DISTRICT**
Bremer, Butler
Lynes, J. Kendall (R)
- FORTIETH DISTRICT**
Allamakee, Fayette
Scott, George L. (R)
- FORTY-FIRST DISTRICT**
Mitchell, Winnebago, Worth
Grimstead, Jacob (R)
- FORTY-THIRD DISTRICT**
Cerro Gordo, Franklin, Hancock
Knudson, Herman M. (R)
- FORTY-SIXTH DISTRICT**
Cherokee, Ida, Plymouth
Boothby, Laurence M. (R)
- FORTY-SEVENTH DISTRICT**
Clay, Dickinson, O'Brien
Watson, Harry E. (R)
- FORTY-NINTH DISTRICT**
Emmet, Kossuth, Palo Alto
Dewel, Duane E. (R)

Members of the House

Votes Cast at General Election November 2, 1954, for Candidates for State Representative in the General Assembly

(R—Republican D—Democrat)

ADAIR		CHICKASAW	
Eugene Halling (R) Orient.....	2,407	Amos C. Peterson (R) Nashua.....	3,163
Andy E. Thiele (D) Anita.....	1,532	Henry F. Hauth, Jr. (D) New Hampton	2,914
ADAMS		CLARKE	
James E. Briles (R) Corning.....	2,120	A. F. Klein (R) New Virginia.....	1,858
E. E. Cotter (D) Corning.....	1,118	Robert E. Hutte (D) Osceola.....	1,482
ALLAMAKEE		CLAY	
Elmer A. Hoth (R) Postville.....	4,009	Merle W. Hagedorn (D) Linn Grove.	2,685
T. W. Mullaney (D) Waukon.....	2,156	Marie M. Garnjobst (R) Spencer....	2,463
APPANOOSE		CLAYTON	
Kenneth E. Owen (D) Centerville... 3,692		J. F. Walter (R) McGregor.....	4,171
Robert K. Beck (R) Centerville.... 3,478		John O'Connor (D) Strawberry Point	3,931
AUDUBON		CLINTON	
Harvey W. Johnson (R) Exira.....	2,227	Charles F. Coverdale (R) Clinton... 9,285	
Roy Edwards (D) Gray.....	2,028	William N. Judd (R) Clinton.....	9,678
BENTON		Joseph J. Butler (D) Clinton.....	5,885
J. N. Milroy (R) Vinton.....	4,042	Charles L. Hyde (D) Clinton.....	5,399
James A. Jaeger (D) Vinton.....	2,265	Special election Feb. 1, 1955 to fill Wm. Judd vacancy.	
BLACK HAWK		Laurence Kynett (R).....	3,030
Earl A. Miller (R) Cedar Falls.....	15,232	John W. Carlsen (D).....	5,429
Leslie A. Santee (R) Cedar Falls....	15,024	CRAWFORD	
James C. Dunbar (D) Waterloo.....	13,273	Leonard Holdsworth (R) Manilla....	2,783
George Lindeman (D) Waterloo....	13,315	Earl Ehrke (D) Denison.....	2,385
BOONE		DALLAS	
Chester A. Scheerer (R) Boone.....	4,150	Conway E. Morris (R) Dallas Center	4,545
Lewis Danks (D) Boone.....	3,242	Pat D. Manning (D) Granger.....	3,537
BREMER		DAVIS	
Clarence Christophel (R) Waverly... 3,291		Dewey E. Goode (R) Bloomfield....	2,506
Mrs. Marie Buss (D) Denver.....	2,309	Charles E. Harsch (D) Bloomfield... 1,813	
BUCHANAN		DECATUR	
Robert B. Carson (R) Independence.. 3,609		Harold A. Tabor (R) Lamoni.....	2,587
E. E. Everett (D) Independence.... 1,994		Thos. S. Williams (D) Lamoni.....	2,047
BUENA VISTA		DELAWARE	
Wendell Pendleton (R) Storm Lake.. 4,094		Floyd H. Hatch (R) Edgewood.....	3,759
Niels P. Andersen (D) Storm Lake.. 1,951		Joseph J. Mahoney (D) Manchester.. 2,184	
BUTLER		DES MOINES	
Wayne W. Ballhagen (R) New Hartford	2,977	*Claude Oberman (R) Yarmouth.... 6,997	
Joe Roose (D) Allison.....	1,533	Millard A. Philpott (D) Burlington.. 6,714	
CALHOUN		*Oberman resigned, special election Dec. 28, 1954.	
Melvin Wilson (R) Rockwell City.... 2,609		Blythe C. Conn (R).....	2,581
Clarence L. Thompson (D) Rockwell City	1,875	Millard Philpott (D).....	1,937
CARROLL		DICKINSON	
John A. Baumhover (D) Carroll.... 4,137		Roy J. Smith (R) Spirit Lake.....	2,164
Soren S. Kudsk (R) Carroll.....	3,720	Emil Y. Cable (D) Milford.....	1,921
CASS		DUBUQUE	
G. T. Kuester (R) Griswold.....	4,471	John L. Duffy (D) Dubuque.....	11,987
Georgs M. Olsen (D) Atlantic.....	1,847	Andrew G. Frommelt (D) Dubuque.. 14,015	
CEDAR		Ernst F. Quade (R) Peosta.....	6,823
A. L. Mensing (R) Lowden.....	4,163	EMMET	
Dan Cosgriff (D) Tipton.....	1,453	Fred J. Ehlers (R) Estherville.... 3,201	
CERRO GORDO		Niels J. Nielsen (D) Ringsted.....	2,005
W. H. Tate (R) Mason City.....	3,059	FAYETTE	
A. M. Schanke (D) Mason City.... 6,364		Grant Lauer (R) Eldorado.....	4,874
CHEROKEE		Henry Bodensteiner (D) West Union	3,485
W. E. Whitney (R) Aurelia.....	3,185	FLOYD	
Lawrence Johnson (D) Peterson.... 1,998		Martin E. Sar (R) Charles City.... 3,810	
		John L. Howe (D) Charles City....	2,161

Votes Cast for House Members at General Election November 2, 1954
—Continued

FRANKLIN		KOSSUTH	
Floyd P. Edgington (R) Sheffield.....	2,873	Casey Loss (D) Algona.....	4,458
F. E. McCord (D) Iowa Falls.....	1,408	Ray S. McWhorter (R) Burt.....	4,002
FREMONT		LEE	
A. S. Bloedel (R) Tabor.....	2,330	W. Ellis Wells (D) Fort Madison... ..	7,699
Earl Cloepfl (D) Hamburg.....	1,967	C. F. Shultz (R) Fort Madison.....	6,962
GREENE		LINN	
Henry H. Stevens (R) Jefferson.....	2,951	Ernest Kosek (R) Cedar Rapids....	17,076
V. R. Morey (D) Grand Junction... ..	1,580	Emil L. Novak (R) Fairfax.....	17,781
GRUNDY		LOUISA	
W. L. Mooty (R) Grundy Center....	2,968	William D. Dillon (R) Columbus	
Glenn H. Schuck (D) Reinbeck.....	1,222	Junction	2,104
GUTHRIE		LUCAS	
Frank R. Thompson (R) Guthrie		Raymond T. Prim (R) Lucas.....	2,805
Center	3,053	Saxon Pfrimmer (D) Lucas.....	1,908
Charles E. Sloan (D) Panora.....	1,884	LYON	
HAMILTON		MADISON	
Robert W. Naden (R) Webster City..	3,611	Raymond D. Breakenridge (R)	
Don Gourley (D) Webster City.....	2,109	Winterset	2,840
HANCOCK		MAHASKA	
Curtis G. Riehm (R) Garner.....	3,102	John S. Gray (R) Oskaloosa.....	4,103
H. Rex Austin (D) Crystal Lake... ..	1,612	Worp E. Borgman (D) Pella.....	2,572
HARDIN		MARION	
Paul M. Walter (R) Union.....	4,108	Elmer H. Vermeer (R) Pella.....	4,606
Paul M. Schwitters (D) Iowa Falls..	2,235	G. T. Clark (D) Knoxville.....	4,037
HARRISON		MARSHALL	
W. E. Darrington (R) Persia.....	3,730	Howard C. Buck (R) State Center..	6,156
William H. Welch (D) Logan.....	2,618	Herman J. Sassen (D) Haverhill... ..	4,025
HENRY		MILLS	
Raymond Cornick (R) New London..	3,733	William H. Harbor (R) Henderson..	2,565
Hugh J. Rukgaber (D) Mount		Roy C. Knopp (D) Glenwood.....	1,319
Pleasant	2,796	MITCHELL	
HOWARD		MONONA	
James W. Howard (D) Cresco.....	2,671	Roy Hadden (R) Castana.....	2,634
John Brockmeyer (R) Lime Springs..	2,494	Harry Nielsen (D) Blencoe.....	2,458
HUMBOLDT		MONROE	
Edward Oppedahl (R) Renwick.....	2,399	L. A. Falvey (D) Albia.....	2,874
Fred W. Hall (D) Humboldt.....	2,017	C. R. Sandifer (R) Moravia.....	1,884
IDA		MONTGOMERY	
Bert K. Fairchild (R) Ida Grove....	2,444	O. N. Hultman (R) Stanton.....	3,537
R. A. Boatman (D) Ida Grove.....	1,058	L. A. Nelson (D) Red Oak.....	1,507
IOWA		MUSCATINE	
Fred Voigtmann (R) Marengo.....	2,906	W. C. Hendrix (R) Lets.....	5,806
Oren H. Hagen (D) Homestead.....	2,449	Lester L. Moore (D) Muscatine....	4,469
JACKSON		O'BRIEN	
Charles F. Hinchliffe (R) Baldwin..	3,511	Jacob Van Zwol (R) Paullina.....	3,700
Frederick J. Swift (D) Maquoketa..	2,697	Henry G. Bossman (D) Sheldon....	1,503
JASPER		OSCEOLA	
Gladys S. Nelson (R) Newton.....	6,236	W. J. Johannes (D) Ashton.....	1,608
Edris H. Owens (D) Newton.....	4,890	Robert Huisman (R) Sibley.....	1,376
JEFFERSON		PAGE	
LeRoy Chalupa (R) Pleasant Plain..	3,514	Vern Lisle (R) Clarinda.....	5,091
H. G. Lamansky (D) Pleasant Plain..	2,070	Leo D. Gardner (D) Shenandoah... ..	2,028
JOHNSON			
Scott Swisher (D) Iowa City....	6,546		
G. M. Ludwig (R) Tiffin.....	6,257		
JONES			
Russell L. Eldred (D) Anamosa.....	3,324		
Thos. Stimpson (D) Anamosa.....	2,095		
KEOKUK			
M. N. Brown (R) What Cheer.....	3,324		

Votes Cast for House Members at General Election November 2, 1954

—Continued

PALO ALTO		TAYLOR	
Edward Norland (R) Cylinder.....	2,815	Kirk R. Nicholson (R) Bedford.....	2,272
Wm. Fandel (D) Whittemore.....	2,194	Savannah Wilson (D) Bedford.....	1,857
PLYMOUTH		UNION	
J. Henry Lucken (R) Akron.....	4,596	Edward J. Steers (R) Creston.....	3,608
Mayme Groetken (D) Struble.....	1,889	John McElroy (D) Afton.....	2,107
POCAHONTAS		VAN BUREN	
Earl L. Chambers (D) Gilmore City..	2,258	Roscoe L. Pollock (R) Douds.....	2,149
G. Donald Thenary (R) Pocahontas..	2,163	Wm. D. Whitaker (D) Hillsboro....	1,340
POLK		WAPELLO	
Howard C. Reppert, Jr. (D) Des Moines.....	36,549	Wade H. McReynolds (D) Ottumwa..	8,846
William F. Denman (D) Des Moines.....	36,116	Jack McCoy (D) Ottumwa.....	8,436
Paul Parker (R) Des Moines.....	36,011	Otto Armstrong (R) Ottumwa.....	7,025
Lorna L. Williams (R) Des Moines..	33,820	Lee Stephenson (R) Eldon.....	6,738
POTTAWATTAMIE		WARREN	
T. J. Frey (R) Neola.....	11,636	J. O. Watson, Jr. (R) Indianola....	3,325
Jim O. Henry (R) Carson.....	10,811	Earl Godwin (D) Indianola.....	2,830
Gerald L. Ball (D) Council Bluffs...	7,516	WASHINGTON	
Ethel M. T. Johnson (D) Council Bluffs.....	7,322	Harry W. Ramseyer (R) Washington	4,162
POWESHIEK		Louis Rinner (D) Washington.....	2,065
George L. Paul (R) Brooklyn.....	3,371	WAYNE	
Fred W. Johnson (D) Grinnell.....	3,038	O. C. Stephenson (R) Corydon.....	2,505
RINGGOLD		L. L. Thatcher (D) Corydon.....	2,382
Earl T. Hoover (R) Mount Ayr.....	1,881	WEBSTER	
Mildred E. Stream (D) Shannon City	1,394	William M. Freed (D) Gowrie.....	6,668
SAC		Harvey Scheerer (R) Fort Dodge....	6,300
J. D. Currie (R) Schaller.....	3,355	WINNEBAGO	
Byron Kenneth Stephens (D) Wall Lake.....	1,595	Henry C. Nelson (R) Forest City....	2,733
SCOTT		Mrs. Raymond A. Smith (D) Buffalo Center.....	1,332
Riley Dietz (R) Walcott.....	16,071	WINNESHIEK	
Don A. Petruccelli (R) Davenport..	15,988	Hillman H. Sersland (R) Decorah...	4,714
John Collins (D) Davenport.....	14,657	Lynn S. Potter (D) Cresco.....	3,191
John Doyle (D) Bettendorf.....	14,280	WOODBURY	
SHELBY		Emlin L. Bergeson (D) Sioux City...16,625	
Jay C. Colburn (R) Harlan.....	3,491	Jack Miller (R) Sioux City.....16,761	
C. B. Nielsen (D) Elk Horn.....	2,314	John M. Naughton (D) Sergeant Bluff.....	15,265
SIoux		Harold F. Lum Nelson (R) Sioux City.....	15,149
Russell A. Patrick (R) Hawarden... 5,950		WORTH	
Dorothy M. Engebretson (D) Hawarden.....	1,322	W. R. Christiansen (R) Northwood..	2,278
STORY		W. E. Conners (D) Manly.....	1,523
Carl H. Ringgenberg (R) Ames.... 7,435		WRIGHT	
M. McLaughlin (D) Nevada..... 3,207		Clark H. McNeal (R) Belmond..... 3,608	
TAMA		William A. Cressey (D) Clarion.... 2,041	
Neil E. Johns (R) Toledo..... 3,646			
Arch Ferry (D) Garwin..... 2,882			

General Election Returns

November 2, 1954

By Precincts

General Election

OFFICIAL Vote Cast by Precincts in Iowa with

First District

CEDAR

PRECINCTS	U. S. Senator		Governor		Lieutenant Governor		Secretary of State		Auditor of State		Treasurer of State	
	Martin Republican	Gillette Democrat	Hoegh Republican	Herring Democrat	Elthon Republican	Rawlings Democrat	Synhorst Republican	Davey Democrat	Akers Republican	Weddle Democrat	Abrahamson Republican	Hansen Democrat
Cass	50	59	45	63	42	63	47	59	50	53	48	56
Center	181	108	189	109	178	97	183	88	187	85	190	87
Dayton	375	131	356	145	373	119	385	104	387	101	381	112
Fairfield	91	58	86	64	89	58	98	48	97	47	98	49
Durant-Farmington	295	149	269	172	282	137	295	124	293	123	285	133
Sunbury-Farmington	61	34	52	44	57	34	61	32	62	31	62	30
McVile-Fremont	60	43	65	38	60	36	64	33	63	34	63	34
Stanwood-Fremont	216	100	205	106	210	93	218	87	217	85	216	88
Gower	79	91	77	95	74	89	79	83	73	84	80	86
Inland	284	115	257	127	270	95	282	81	287	73	278	82
Iowa	79	48	74	51	72	47	77	43	81	39	78	42
Linn	46	36	44	38	44	37	45	36	45	36	43	38
Massillon	130	57	122	60	130	46	139	40	138	38	136	42
Pioneer	256	182	244	196	249	179	254	170	260	163	255	168
Red Oak	66	42	68	44	68	43	68	39	68	39	71	36
Rochester	76	53	72	56	73	49	72	50	75	50	74	48
Springdale	425	237	420	231	430	214	437	197	437	191	437	198
Springfield	322	108	312	119	316	84	321	80	322	77	317	81
Sugar Creek	83	47	84	46	81	43	81	41	80	43	76	46
Tipton—1st Ward	235	103	227	99	232	93	233	90	239	83	232	87
2nd Ward	286	99	267	109	287	84	298	76	296	78	299	75
3rd Ward	241	106	234	108	242	95	244	91	242	90	239	91
Total	3,937	2,006	3,769	2,119	3,857	1,835	3,981	1,692	3,999	1,643	3,956	1,709

DES MOINES

Burlington—												
1st Ward, 1st Prec.	287	296	247	335	256	283	281	281	297	263	284	276
1st Ward, 2nd Prec.	414	336	344	401	362	362	383	335	400	322	388	342
2nd Ward, 1st Prec.	547	365	462	450	519	381	533	362	564	338	544	380
2nd Ward, 2nd Prec.	237	392	216	308	214	386	223	381	231	370	221	381
3rd Ward, 1st Prec.	198	185	168	212	180	191	194	178	193	175	197	180
3rd Ward, 2nd Prec.	153	210	116	234	129	214	140	199	140	196	135	201
3rd Ward, 3rd Prec.	198	466	148	513	171	482	194	460	210	442	197	454
4th Ward, 1st Prec.	95	221	77	231	87	213	88	213	92	202	93	209
4th Ward, 2nd Prec.	289	307	238	343	271	319	273	300	284	287	298	300
5th Ward, 1st Prec.	233	327	191	363	208	335	219	324	232	306	223	317
5th Ward, 2nd Prec.	367	317	317	356	342	319	371	286	380	277	371	287
6th Ward, 1st Prec.	232	311	182	360	201	320	215	305	225	294	228	305
6th Ward, 2nd Prec.	399	296	339	350	372	311	383	295	401	261	388	287
7th Ward, 1st Prec.	325	242	270	293	297	253	310	242	323	225	320	234
7th Ward, 2nd Prec.	374	348	343	372	355	337	373	323	374	318	370	324
8th Ward, 1st Prec.	476	261	377	349	435	286	464	259	475	249	465	256
8th Ward, 2nd Prec.	351	424	284	479	328	429	345	403	355	387	358	394
Augusta	9	39	10	37	7	37	8	37	12	34	6	38
Benton	85	63	74	68	77	66	81	58	82	59	85	59
Concordia	83	61	68	74	69	69	72	61	84	50	80	57
Danville	344	311	338	320	346	304	353	293	354	288	349	287
Flint River	428	564	362	620	379	582	397	559	422	535	405	549
Franklin	125	79	112	87	117	79	128	69	132	69	124	69
Huron	55	63	47	69	47	66	54	62	53	62	53	64
Jackson	37	40	36	40	35	37	37	37	38	36	40	35
Pleasant Grove	72	77	63	85	71	72	76	68	78	63	74	66
Tama	99	82	89	90	92	80	98	76	100	78	102	73
Union	108	54	99	63	104	52	107	50	105	52	104	52
Washington	113	86	95	104	99	91	113	80	114	77	115	79
Yellow Spring	490	132	450	167	467	142	485	131	485	125	478	130
Total	7,223	6,954	6,159	7,773	6,637	7,098	6,998	6,727	7,235	6,440	7,087	6,675

November 2, 1954

the Counties Arranged in Congressional Districts.

COUNTY

Secretary of Agriculture		Attorney General		Commerce Commissioners				Judges of the Supreme Court					Representative in Congress		
Spry Republican	Loveland Democrat	Countryman Republican	Plummer Democrat	Ropes Republican	Tallman Republican	Conway Democrat	Vaughn Democrat	Larson Republican	Muhoney Republican	Smith Republican	Hullinger Democrat	Messer Democrat	Shepherd Democrat	Schwengel Republican	O'Connor Democrat
44	61	48	55	43	44	57	56	49	44	44	55	58	55	48	55
175	109	188	88	174	180	97	90	187	180	183	88	91	89	185	89
364	131	380	108	366	362	108	112	371	372	376	111	108	100	385	95
88	59	92	53	88	90	55	50	97	90	94	48	50	47	89	50
271	150	286	130	274	273	127	129	290	270	276	120	132	125	293	127
58	37	57	35	57	49	40	31	62	59	59	27	29	29	68	23
62	36	61	33	59	59	38	32	82	61	62	31	32	29	61	34
211	96	213	91	216	214	86	81	212	211	213	87	80	80	219	74
76	89	79	82	77	74	83	82	86	70	73	81	90	84	72	83
266	104	280	77	263	255	90	82	278	258	264	74	78	76	280	73
70	53	74	39	72	70	45	39	79	75	77	37	36	36	75	41
40	41	45	36	44	44	37	37	45	45	43	36	36	35	44	34
132	45	136	40	132	132	40	41	137	128	131	40	41	41	141	32
338	187	250	171	244	247	178	165	251	245	254	163	169	168	252	156
68	89	67	39	68	70	37	38	71	67	69	36	37	38	69	40
68	58	72	49	67	67	54	49	70	69	69	48	49	48	70	46
422	222	426	199	416	413	200	195	441	410	427	185	205	186	418	212
306	99	311	81	303	305	79	78	317	305	306	77	75	72	336	69
74	49	80	41	73	72	44	40	78	73	74	39	39	43	69	61
218	103	227	95	223	223	89	82	230	222	224	77	82	84	222	182
258	90	291	79	285	287	79	77	294	289	287	78	81	78	297	74
233	103	242	91	233	228	89	90	233	228	226	94	92	89	244	77
3,772	1,961	3,906	1,712	3,767	3,758	1,748	1,674	3,938	3,771	3,831	1,630	1,688	1,622	3,937	1,717

COUNTY

268	209	285	277	292	278	275	273	287	268	271	281	284	276	299	261
374	355	385	344	381	384	333	323	401	333	339	317	331	328	402	326
527	376	544	364	522	507	361	360	539	529	530	347	351	348	543	351
213	390	219	322	218	213	373	366	222	215	209	367	371	377	222	384
190	189	193	177	188	190	183	179	201	195	195	171	173	175	210	166
125	213	134	200	124	129	200	194	142	124	125	189	198	201	134	205
182	471	194	458	184	177	454	454	196	181	184	444	449	445	199	450
89	212	63	208	88	87	204	204	94	88	86	198	202	207	103	199
276	317	281	302	269	277	302	297	294	276	280	290	301	292	296	292
219	329	223	319	209	209	321	317	230	212	212	305	317	314	228	307
339	327	355	296	350	346	305	296	378	348	354	284	293	292	379	275
215	322	236	301	228	224	305	299	231	216	218	299	297	301	227	309
370	311	391	286	383	383	291	280	393	366	373	278	287	284	395	283
305	251	320	238	312	313	230	207	326	311	307	225	234	223	340	215
337	365	373	324	354	349	341	323	377	355	329	314	326	323	376	302
451	275	462	256	460	450	231	259	460	451	452	252	254	250	472	249
334	427	359	394	351	345	392	381	361	337	350	390	398	389	372	376
8	38	8	37	9	8	36	33	9	6	6	33	35	37	6	38
80	62	79	64	79	79	64	57	83	79	78	59	61	61	79	64
73	66	80	57	76	75	57	58	81	75	74	56	59	60	79	56
326	323	343	295	329	333	303	294	357	339	342	280	294	288	340	316
391	578	397	554	383	383	552	540	412	386	389	528	636	538	410	539
117	80	128	67	118	117	74	70	121	116	115	77	74	72	121	77
50	69	51	63	51	49	59	60	62	53	55	56	63	62	57	61
33	41	32	38	35	32	38	37	39	31	32	31	37	36	33	39
60	86	69	70	72	69	68	63	77	73	73	61	62	61	68	77
87	89	93	80	89	83	81	80	100	88	87	75	81	79	92	80
98	59	105	51	100	94	52	53	104	98	96	49	55	53	102	51
93	100	110	79	105	105	84	80	112	94	102	77	91	83	110	82
443	168	470	131	461	458	137	133	492	460	487	110	131	122	475	135
6,669	7,098	7,017	6,710	6,810	6,746	6,704	6,570	7,181	6,763	6,780	6,441	6,645	6,577	7,169	6,555

First District

HENRY

PRECINCTS	U. S. Senator		Governor		Lieutenant Governor		Secretary of State		Auditor of State		Treasurer of State	
	Martin Republican	Gillette Democrat	Hoegh Republican	Herring Democrat	Elthon Republican	Rawlings Democrat	Synhorst Republican	Davey Democrat	Alters Republican	Weddle Democrat	Abrahamson Republican	Hansen Democrat
Baltimore Twp.....	84	92	76	99	78	89	81	87	87	81	80	86
Canaan Twp.....	215	82	197	95	206	74	215	62	219	61	219	62
Center Twp.....	165	104	181	107	159	95	167	90	167	87	170	88
Hillsboro Prec., Salem Twp.....	105	50	100	51	104	47	104	46	103	48	101	48
Jackson Twp.....	99	88	84	105	90	95	88	93	89	88	90	90
Jefferson Twp.....	190	148	181	180	180	140	189	134	188	132	187	135
Marion Twp.....	155	59	146	64	144	59	154	50	154	50	155	49
Mt. Pleasant—1st Ward.....	496	324	471	333	482	290	497	273	505	261	494	272
2nd Ward.....	387	204	350	232	357	197	380	184	388	176	383	177
3rd Ward.....	284	171	228	186	226	163	236	155	243	143	236	148
4th Ward.....	394	217	356	259	361	224	378	214	389	198	387	198
New London Corp.....	360	306	309	336	320	305	327	300	338	284	341	284
New London Twp.....	127	54	122	63	123	49	130	47	126	47	133	45
Rome Prec., Tippecanoe Twp.....	35	65	38	61	39	58	39	61	40	58	40	57
Salem Twp.....	235	95	208	115	207	98	215	90	216	87	212	94
Scott Twp.....	462	162	433	182	449	154	464	134	470	129	481	142
Tippecanoe Twp.....	109	83	95	97	102	85	103	85	104	81	106	82
Trenton Twp.....	111	61	104	61	104	51	108	55	111	49	114	49
Wayne Twp.....	306	79	309	75	305	70	314	65	312	62	317	60
Total.....	4,279	2,444	3,968	2,671	4,036	2,346	4,189	2,225	4,249	2,122	4,228	2,164

IOWA

Dayton Twp.....	88	57	82	61	83	49	92	45	95	42	85	54
English No. 1.....	115	86	115	84	113	65	122	61	122	55	118	66
English No. 2.....	337	174	335	164	328	151	336	142	346	134	340	137
Fillmore Twp.....	76	164	87	163	66	158	65	161	66	160	70	159
Greene Twp.....	60	71	60	68	58	64	59	61	62	62	62	62
Hartford No. 1.....	154	48	152	45	149	37	156	35	160	31	150	36
Hartford No. 2.....	272	153	262	163	255	133	267	132	268	120	255	134
Hilton Twp.....	152	73	154	64	153	58	162	47	151	51	145	58
Honey Creek Twp.....	69	76	65	78	63	74	68	66	70	64	67	68
Iowa Twp.....	164	70	153	75	152	54	161	48	160	49	162	51
Lenox Twp.....	223	182	204	199	185	150	185	143	199	139	182	152
Lincoln.....	91	42	98	33	98	31	98	31	101	29	98	31
Marengo Twp.....	75	84	79	79	73	71	77	72	79	70	80	72
Marengo No. 1.....	218	100	212	105	291	94	214	90	220	84	217	86
Marengo No. 2.....	233	155	215	170	220	138	228	132	229	131	222	134
Marengo No. 3.....	155	83	134	92	139	72	139	77	148	68	137	75
Pilot Twp.....	74	98	80	92	82	81	85	77	79	81	79	85
Summer Twp.....	83	83	92	76	93	66	93	66	95	58	90	65
Troy No. 1.....	142	85	141	84	134	76	132	73	133	77	127	80
Troy No. 2.....	376	238	381	229	370	212	380	203	385	199	378	203
Washington Twp.....	105	71	100	71	82	57	92	47	93	47	88	51
York Twp.....	79	60	75	63	70	55	74	51	75	51	78	49
Total.....	3,341	2,253	3,256	2,256	3,257	1,044	3,296	1,873	3,336	1,802	3,216	1,908

JEFFERSON

Blackhawk.....	107	56	112	52	109	50	112	47	111	46	114	43
Buchanan.....	152	106	148	109	147	96	148	96	158	87	145	98
Cedar.....	60	74	58	78	57	75	59	73	60	72	61	71
Center.....	180	129	170	133	172	124	182	115	178	115	178	115
Des Moines.....	76	95	91	81	89	79	85	77	89	77	87	79
Fairfield—1st Ward.....	284	173	262	189	262	163	274	161	281	155	284	153
2nd Ward.....	399	384	373	368	391	317	383	323	400	312	393	320
3rd Ward.....	722	410	679	450	703	365	720	364	728	355	725	349
4th Ward.....	601	234	558	280	575	215	601	201	600	195	595	198
Liberty.....	142	109	145	102	144	98	154	88	154	82	147	86
Lockridge City.....	77	60	76	65	71	60	75	59	74	58	74	60
Lockridge Twp.....	70	58	70	59	71	55	72	54	69	57	71	56
Locust Grove—Batavia.....	153	130	154	128	150	120	153	118	154	116	151	120
Locust Grove—Brookville.....	22	20	22	20	22	19	24	17	24	17	23	19
Penn.....	102	131	96	133	91	131	96	123	96	122	96	121
Pleasant Plain.....	42	27	42	25	34	23	39	23	36	22	35	24
Polk—Abingdon.....	45	32	39	38	40	34	42	32	43	32	42	33
Polk—Packwood.....	113	59	110	60	110	54	113	53	116	52	113	55
Round Prairie.....	86	45	87	43	88	41	91	40	93	36	93	37
Walnut.....	48	79	46	78	46	79	50	74	52	72	49	74
Total.....	3,481	2,411	3,336	2,491	3,372	2,218	3,478	2,137	3,516	2,080	3,476	2,111

COUNTY

Secretary of Agriculture		Attorney General		Commeroe Commissioners				Judges of the Supreme Court					Representative in Congress		
Stry Republican	Loveland Democrat	Countryman Republican	Plummer Democrat	Ropes Republican	Tollman Republican	Conway Democrat	Vaughn Democrat	Learson Republican	Muroney Republican	Smith Republican	Hullinger Democrat	Messer Democrat	Shepard Democrat	Schwengel Republican	O'Connor Democrat
76	93	80	86	76	75	90	88	84	73	75	83	89	91	75	91
203	84	212	64	201	205	70	87	223	203	207	57	66	64	195	84
162	98	159	95	159	153	92	92	164	161	165	89	90	84	159	99
100	53	101	49	102	101	47	45	99	96	99	48	48	47	101	47
89	103	90	87	88	88	88	85	86	84	86	91	82	86	83	95
171	153	178	142	172	173	143	136	191	168	171	133	144	132	166	156
146	61	150	52	144	144	51	51	151	144	146	48	51	51	142	59
489	295	489	277	468	477	277	272	491	464	482	261	272	261	478	276
372	189	372	178	364	362	179	177	386	361	367	161	179	166	369	184
246	152	240	149	226	226	160	146	243	230	232	143	148	146	235	157
363	229	369	215	352	360	212	207	383	364	370	201	210	203	379	214
321	311	345	285	312	320	299	283	343	318	323	274	287	283	332	283
123	58	126	49	119	121	48	47	128	121	124	46	43	46	117	63
40	60	40	58	38	38	59	57	41	37	38	60	60	59	38	57
205	111	212	91	201	202	93	86	212	202	206	89	93	90	200	104
446	158	464	133	440	449	146	130	466	435	451	138	144	128	458	144
102	87	102	78	98	95	78	75	103	97	97	71	80	74	101	82
112	51	106	51	106	103	48	51	104	102	106	50	52	49	99	55
295	86	310	64	303	302	64	59	319	302	306	58	62	56	308	72
4,061	2,432	4,145	2,206	3,969	3,994	2,244	2,151	4,217	3,962	4,051	2,101	2,210	2,118	4,030	2,321

COUNTY

83	57	90	44	82	81	47	47	85	78	80	46	51	45	79	55
109	77	112	61	104	110	60	56	118	100	102	60	65	65	114	59
315	167	330	139	314	320	139	130	337	305	318	130	151	128	327	138
61	171	64	159	63	63	155	151	66	63	64	149	153	150	65	150
51	71	55	64	52	54	61	56	57	47	49	57	69	62	49	70
144	48	145	39	143	142	39	39	152	144	145	33	34	30	148	35
248	146	254	124	241	244	130	123	260	242	249	121	132	119	245	130
132	79	143	57	139	127	47	57	149	120	124	46	69	53	139	52
67	73	65	65	65	66	70	67	64	58	61	66	73	70	58	73
147	65	162	63	146	143	62	47	147	128	141	53	70	46	150	50
172	178	180	142	179	166	131	133	178	144	162	136	158	134	191	143
90	35	92	30	95	89	28	32	92	87	85	29	32	30	94	30
69	79	78	68	69	62	68	68	73	63	65	71	75	71	68	71
205	104	218	86	207	203	87	81	215	187	198	79	93	84	208	81
214	150	225	130	218	204	125	129	219	195	215	130	143	124	220	134
133	81	135	70	132	123	67	67	137	127	129	70	69	60	136	71
72	92	80	79	77	70	77	76	77	67	72	77	84	81	79	75
83	78	90	64	90	85	63	68	98	87	88	55	64	60	85	65
118	95	123	82	124	119	77	75	126	119	121	73	79	73	126	81
366	223	365	206	352	351	198	200	367	335	341	186	216	192	364	188
84	63	84	49	89	82	46	43	84	80	78	53	52	52	92	47
62	67	65	57	69	63	49	51	72	55	63	46	57	50	73	49
3,025	2,199	3,145	1,868	3,050	2,967	1,815	1,796	3,173	2,831	2,950	1,766	1,983	1,779	3,110	1,847

COUNTY

113	48	108	47	109	111	42	41	115	106	108	44	48	45	107	50
144	105	148	93	141	143	95	89	157	143	145	84	95	88	143	95
57	76	60	72	90	61	70	70	59	56	59	70	71	70	59	70
168	126	178	115	170	171	121	115	175	167	170	113	117	115	172	116
79	89	84	76	81	83	79	77	94	81	85	67	77	70	80	76
272	165	276	161	271	269	157	155	286	272	273	147	153	151	275	160
383	331	396	307	380	383	308	302	390	379	383	310	305	305	393	317
709	381	711	363	696	694	363	351	705	691	699	362	361	341	698	380
377	217	582	201	581	580	199	200	587	574	574	197	204	201	600	199
150	89	152	84	143	144	89	86	153	146	146	85	86	81	149	86
74	58	75	58	75	76	60	58	75	75	75	60	59	58	75	57
67	59	72	53	69	68	54	54	70	67	67	52	52	52	65	59
155	115	150	117	151	146	112	115	153	148	147	116	115	117	144	125
26	16	26	16	25	22	16	18	24	23	23	18	19	18	23	19
93	131	96	123	88	91	123	122	96	88	90	121	126	121	97	119
37	25	36	22	36	36	21	22	38	33	34	21	23	21	37	16
38	37	39	32	39	38	31	30	41	38	37	31	32	32	42	32
112	56	111	54	111	110	53	52	115	110	109	51	54	54	112	49
91	39	93	38	89	91	36	35	95	89	92	32	34	33	89	36
50	74	50	73	47	45	75	77	47	46	48	77	75	72	47	77
3,895	2,237	3,441	2,105	3,364	3,362	2,104	2,069	3,475	3,332	3,364	2,058	2,106	2,046	3,407	2,138

First District

JOHNSON

PRECINCTS	U. S. Senator		Governor		Lieutenant Governor		Secretary of State		Auditor of State		Treasurer of State	
	Martin Republican	Gillette Democrat	Hoegh Republican	Herring Democrat	Elthon Republican	Rawlings Democrat	Symhorst Republican	Daye Democrat	Akers Republican	Waddle Democrat	Abrahamson Republican	Hansen Democrat
Big Grove.....	69	288	83	273	69	266	80	258	77	259	74	261
Cedar.....	46	131	40	136	40	134	44	131	44	129	43	132
Clear Creek (Tiffin).....	115	122	99	132	104	121	110	114	113	111	107	117
Clear Creek (Oakdale).....	48	31	37	41	47	29	48	29	48	27	49	27
East Lucas.....	136	147	121	163	117	159	134	144	140	137	129	148
Fremont.....	218	238	191	269	202	246	205	237	211	231	212	232
Graham.....	76	106	69	111	67	103	68	103	72	103	71	103
Hardin.....	81	116	72	123	56	126	62	122	66	117	55	135
Jefferson.....	60	173	51	179	48	179	57	170	58	166	53	170
Liberty.....	59	138	53	140	60	125	64	116	66	115	62	122
Lincoln.....	62	60	56	66	53	60	58	57	61	51	58	55
Madison.....	60	54	64	46	53	48	61	41	59	42	61	45
Monroe.....	19	103	18	105	14	104	15	104	18	102	15	104
Newport.....	31	108	31	107	33	101	33	100	35	101	32	100
Oxford.....	197	284	172	304	176	289	184	287	194	278	182	282
Penn.....	150	130	137	140	133	129	135	129	142	119	136	124
Pleasant Valley.....	44	42	44	40	42	38	46	36	44	37	44	38
Scott.....	123	121	124	119	122	114	125	116	128	111	121	119
Sharon.....	93	60	89	63	85	62	88	60	88	57	82	64
Union.....	76	84	70	91	69	79	74	75	74	73	80	68
Washington.....	69	25	55	36	58	27	63	24	58	25	55	27
West Lucas (Coralville).....	278	212	264	223	256	209	274	196	280	188	269	201
West Lucas (University Heights).....	434	302	394	341	403	311	440	273	451	257	440	267
West Lucas (Rural).....	71	61	69	65	71	58	74	55	75	47	73	51
Rural Total.....	2,615	3,134	2,408	3,313	2,378	3,117	2,542	2,977	2,602	2,883	2,503	2,982
Iowa City—												
1st Ward, 1st Prec.....	195	254	170	279	169	273	189	244	195	240	175	254
1st Ward, 2nd Prec.....	303	247	257	291	265	262	289	240	292	234	275	247
2nd Ward, 1st Prec.....	401	320	354	365	346	353	384	313	389	312	383	317
2nd Ward, 2nd Prec.....	635	402	626	424	626	388	691	326	683	331	673	386
3rd Ward.....	271	442	219	495	219	474	250	436	253	429	227	453
4th Ward, 1st Prec.....	397	377	359	405	357	381	389	362	384	354	375	360
4th Ward, 2nd Prec.....	540	398	500	435	506	397	548	355	547	347	515	379
5th Ward, 1st Prec.....	543	480	490	527	500	485	540	465	537	449	510	467
5th Ward, 2nd Prec.....	618	466	550	532	549	490	604	436	624	411	585	444
Iowa City Total.....	3,903	3,386	3,525	3,753	3,537	3,501	3,884	3,177	3,904	3,107	3,718	3,257
Grand Total.....	6,518	6,520	5,933	7,066	5,915	6,618	6,426	6,154	6,506	5,990	6,221	6,239

LEE

Cedar Twp.....	104	64	95	71	103	52	110	49	111	45	113	45
Charleston Twp.....	114	97	102	109	105	93	116	90	112	91	111	93
Denmark Twp.....	111	105	99	118	106	104	103	105	107	101	103	103
Des Moines Twp.....	135	113	135	112	143	99	145	94	153	88	149	92
Franklin—Donnellson.....	294	134	273	149	264	124	291	103	285	102	286	106
Franklin—Franklin.....	82	70	67	87	67	72	71	68	74	64	76	59
Green Bay Twp.....	87	92	76	100	81	95	82	95	85	93	84	93
Harrison Twp.....	120	50	109	60	106	57	109	55	109	55	108	54
Jackson Twp.....	256	188	243	198	233	193	248	183	250	177	246	178
Jefferson Twp.....	73	124	74	124	69	117	72	114	76	112	66	121
Marion Twp.....	111	112	63	160	70	127	82	111	95	96	83	106
Montrose Twp.....	291	235	277	244	268	230	282	220	280	219	280	216
Pleasant Ridge Twp.....	89	66	59	91	62	74	71	67	77	59	76	59
Van Buren Twp.....	90	63	87	66	91	59	91	59	93	66	93	57
Washington Twp.....	142	195	133	196	128	188	135	178	138	172	136	179
West Point Twp.....	197	239	115	316	133	264	159	241	173	227	160	234
Fort Madison—1st Ward.....	351	311	272	386	309	355	326	315	357	291	341	298
2nd Ward.....	484	373	368	486	414	415	449	373	467	364	462	371
3rd Ward.....	366	476	277	554	272	532	339	485	343	436	328	480
4th Ward.....	474	659	402	740	413	693	438	666	473	644	445	654
5th Ward.....	624	880	447	958	465	895	502	856	527	829	507	848

COUNTY

Secretary of Agriculture		Attorney General		Commerce Commissioners				Judges of the Supreme Court						Representative in Congress	
Spry Republican	Loveland Democrat	Countryman Republican	Plummer Democrat	Ropes Republican	Tallman Republican	Conway Democrat	Vaughn Democrat	Larson Republican	Mulroy Republican	Smith Republican	Hullinger Democrat	Messer Democrat	Shepherd Democrat	Schwenpel Republican	O'Connor Democrat
64	279	71	265	64	64	262	258	81	75	70	257	265	255	61	281
35	140	40	133	39	42	130	128	41	39	42	130	129	126	35	138
107	122	105	115	103	103	113	111	117	91	103	108	133	112	104	126
38	38	50	27	46	46	26	26	51	43	40	26	35	27	46	27
131	146	131	142	119	122	147	143	148	125	124	123	164	135	125	148
193	262	201	235	187	198	248	224	221	184	188	219	260	232	131	330
66	109	72	99	63	63	103	95	78	60	62	97	117	97	63	112
53	134	54	126	45	46	127	125	82	53	52	105	130	121	44	140
51	176	52	172	53	54	170	154	64	48	47	161	174	168	48	178
58	129	53	127	55	53	122	118	78	44	54	115	139	116	54	138
56	61	53	60	48	51	60	57	56	47	51	56	69	52	50	69
50	58	53	42	50	48	44	45	69	46	48	42	50	48	39	89
13	107	13	105	15	13	105	103	20	10	13	99	108	103	11	108
28	107	28	103	29	29	101	100	40	28	26	91	108	102	32	105
169	298	177	285	175	176	279	271	199	164	174	259	293	271	177	290
127	138	134	128	124	116	129	122	144	119	121	118	145	123	126	136
37	47	41	40	40	41	39	39	50	36	39	31	46	38	35	50
109	130	126	112	116	113	122	116	133	103	117	106	131	117	116	125
82	67	89	56	81	83	65	60	107	73	87	41	71	52	77	67
64	85	64	79	67	68	73	66	92	58	59	64	92	65	57	94
56	32	57	25	55	53	23	26	64	47	50	21	34	23	55	31
250	227	278	192	234	264	193	193	287	239	252	180	237	188	275	202
406	308	445	263	432	432	263	257	474	385	401	235	339	265	453	266
66	66	69	60	67	68	58	52	74	58	69	54	71	49	73	56
2,309	3,256	2,456	2,991	2,307	2,346	3,007	2,898	2,768	2,175	2,289	2,738	3,343	2,866	2,287	3,283
167	292	181	246	162	169	254	243	191	168	165	232	279	234	165	270
256	274	279	242	257	261	255	241	320	228	254	221	298	229	288	246
350	358	374	320	347	353	333	319	406	329	348	294	381	315	371	336
522	628	678	323	633	627	342	331	724	583	591	294	473	325	687	324
205	480	229	443	200	211	446	441	258	195	208	418	496	430	229	458
336	407	371	385	342	350	375	361	426	319	332	327	438	348	368	376
487	417	528	362	475	475	404	379	571	427	477	330	482	328	531	380
486	498	512	469	476	469	468	460	461	436	466	428	551	467	502	484
556	483	577	441	552	556	471	442	654	400	438	403	556	434	598	459
3,423	3,807	3,729	3,211	3,444	3,471	3,351	3,217	4,011	3,085	3,279	3,705	3,954	3,100	3,742	3,333
5,734	7,063	6,185	6,202	5,751	5,817	6,358	6,115	6,779	5,260	5,568	6,443	7,297	5,986	6,029	6,616

COUNTY

111	53	105	53	100	105	52	50	106	98	108	51	54	53	97	61
108	98	106	93	108	110	86	85	114	109	108	85	86	86	106	96
84	117	120	92	101	103	99	99	110	99	102	95	101	95	106	102
141	104	141	94	139	143	93	88	144	138	141	90	91	91	141	95
274	136	276	113	258	263	115	204	283	264	268	105	105	110	272	124
74	70	72	66	68	64	69	66	58	60	64	69	73	70	64	77
78	99	82	95	80	78	94	96	88	80	82	89	92	89	81	94
103	63	109	55	101	98	57	63	114	105	103	49	51	49	114	49
239	191	240	179	239	241	185	174	249	241	242	169	175	181	242	187
67	121	73	112	65	66	117	118	74	66	68	112	117	118	68	117
76	129	75	109	69	63	111	109	79	66	71	110	110	106	66	128
278	228	276	218	276	277	215	212	281	276	277	211	210	216	278	218
63	78	65	72	58	57	73	69	70	58	60	63	68	67	67	75
90	60	92	56	89	89	57	56	93	87	90	55	55	55	88	58
127	194	139	175	129	120	176	176	137	122	122	173	178	177	132	176
147	261	147	250	142	143	250	244	161	148	156	243	242	238	142	264
285	322	330	309	329	323	300	293	341	320	340	293	292	287	321	315
430	401	435	390	428	429	389	376	466	440	448	370	364	365	463	364
308	510	330	485	304	302	490	479	333	300	309	469	484	480	344	465
426	678	444	663	427	428	670	650	453	440	441	647	651	643	458	647
475	895	502	862	477	475	861	848	526	483	483	834	847	842	494	858

First District

LEE

PRECINCTS	U. S. Senator		Governor		Lieutenant Governor		Secretary of State		Auditor of State		Treasurer of State	
	Marin Republican	Gillette Democrat	Hoegh Republican	Herring Democrat	Eithon Republican	Rawlings Democrat	Synhorst Republican	Davey Democrat	Akers Republican	Weddle Democrat	Abrahamson Republican	Hansen Democrat
Keokuk—1st Ward.....	512	312	442	375	463	324	538	308	504	294	488	308
2nd Ward.....	222	584	194	601	197	586	201	381	212	571	207	580
3rd Ward.....	642	438	595	483	614	434	635	418	649	394	637	410
4th Ward.....	165	340	153	341	156	334	159	331	164	325	159	334
5th Ward.....	771	571	686	631	710	585	728	560	746	540	729	562
6th Ward.....	353	426	319	448	325	415	328	410	342	398	326	407
7th Ward.....	428	479	398	503	403	472	413	463	424	447	414	461
Total.....	7,588	7,796	6,558	8,707	6,768	7,966	7,207	7,398	7,425	7,290	7,213	7,510

LOUISA

Columbus City.....	229	97	226	99	228	89	230	84	234	82	226	85
Columbus Junction.....	315	122	281	151	295	125	298	120	306	115	303	121
Concord.....	74	90	76	87	75	85	81	79	81	80	79	81
Cotter.....	78	11	78	13	77	9	78	9	79	8	78	10
Eliot.....	109	103	100	115	100	104	102	103	106	100	101	104
Elm Grove.....	119	28	119	28	122	24	125	23	126	20	125	19
Grandview.....	139	56	128	62	137	52	140	50	140	50	133	54
Hopewell.....	26	33	26	33	27	31	27	31	27	31	27	31
Jefferson.....	42	25	43	24	42	24	43	22	43	22	44	21
Letts.....	95	75	100	70	97	66	98	64	101	62	98	66
Marshall.....	83	45	79	48	79	44	85	37	85	37	82	41
Morning Sun.....	333	166	309	186	312	166	324	167	327	153	326	154
Oakland.....	36	30	32	31	31	26	31	26	31	27	32	26
Port Louisa.....	35	23	39	19	38	19	39	17	39	16	39	16
Union.....	74	36	69	37	70	34	72	32	77	30	67	35
Wapello City.....	392	221	373	235	380	216	400	193	406	153	398	189
Wapello Twp.....	133	70	130	75	133	58	136	53	138	52	137	53
Total.....	2,312	1,231	2,206	1,313	2,243	1,171	2,309	1,100	2,346	1,068	2,295	1,106

MUSCATINE

Bloomington.....	164	74	159	78	165	66	166	65	170	64	163	69
Cedar.....	60	30	62	27	61	21	67	20	69	17	66	19
Fruitland.....	115	133	116	133	116	127	113	125	116	126	114	128
Fulton.....	94	80	87	88	88	79	94	71	98	70	94	72
Goshen.....	122	69	122	69	124	64	127	61	128	60	119	69
Lake.....	69	64	78	53	72	56	78	48	76	49	73	54
Montpelier.....	44	70	43	71	44	69	43	69	44	67	48	67
Moscow.....	83	64	78	60	81	69	83	61	84	59	82	60
Orono.....	86	60	74	68	77	58	77	60	81	53	79	56
Pike.....	143	167	144	162	146	149	151	146	152	144	146	150
Seventy-Six.....	70	83	62	87	71	75	73	73	70	74	71	76
Sweetland.....	179	118	179	111	173	108	180	105	179	106	173	111
Wapsiconoc.....	630	331	626	331	646	303	654	293	664	287	660	289
Wilton.....	409	230	385	253	405	216	418	211	420	206	406	221
Muscataine—1st Ward.....	787	737	695	816	744	716	788	674	788	660	767	680
2nd Ward.....	817	464	746	517	782	450	810	411	817	408	797	424
3rd Ward.....	752	598	675	664	719	578	753	551	753	546	737	563
4th Ward.....	299	579	272	587	276	567	280	561	282	555	275	567
5th Ward.....	664	553	603	606	624	553	653	527	649	523	641	530
Total.....	5,592	4,494	5,204	4,793	5,414	4,324	5,608	4,138	5,640	4,074	5,511	4,205

COUNTY—Continued

Secretary of Agriculture		Attorney General		Commerce Commissioners				Judges of the Supreme Court					Representative in Congress		
Spry Republican	Loveland Democrat	Countryman Republican	Plummer Democrat	Ropes Republican	Tullman Republican	Conway Democrat	Vaughn Democrat	Larson Republican	Murphy Republican	Smith Republican	Hullinger Democrat	Messner Democrat	Shepherd Democrat	Schwengel Republican	O'Connor Democrat
490	311	498	303	486	495	303	295	505	485	492	288	295	295	505	280
205	580	200	587	200	197	580	575	207	198	195	579	577	575	213	573
626	425	632	411	606	606	408	398	647	625	624	389	393	392	653	397
157	332	158	331	163	157	332	315	165	156	159	323	322	325	170	317
723	576	729	566	728	731	549	550	760	726	724	640	553	549	773	519
324	314	325	411	327	323	404	397	330	329	323	402	399	397	345	391
411	465	412	459	402	408	461	450	426	403	404	446	458	446	437	446
6,932	7,811	7,113	7,609	6,889	6,580	7,596	7,531	7,320	6,932	6,991	7,248	7,444	7,397	7,240	7,493

COUNTY

226	91	228	80	225	222	84	84	225	221	225	82	85	83	221	95
296	126	301	120	292	295	118	116	298	298	299	115	116	114	304	118
78	86	74	72	74	73	81	80	80	74	75	77	80	79	75	81
76	11	79	8	78	78	7	7	77	76	76	10	10	10	75	13
99	108	102	103	102	103	102	98	103	103	101	98	98	100	100	99
119	27	122	23	120	123	22	19	122	119	119	24	24	22	123	23
127	63	136	50	126	129	54	52	133	127	131	50	53	49	137	51
26	32	27	30	26	27	32	31	27	26	26	31	32	32	24	35
40	25	40	24	41	41	22	19	44	41	41	20	21	20	40	25
90	75	97	65	97	93	68	63	98	90	91	62	66	66	96	69
79	43	81	39	75	77	40	39	83	75	77	38	41	39	81	43
312	171	316	159	317	317	154	149	326	310	309	147	157	156	326	153
32	27	30	26	29	27	28	26	30	27	26	25	26	25	26	37
36	21	39	16	34	35	13	17	38	34	36	18	19	17	35	19
73	32	72	31	69	70	32	31	74	71	70	29	31	32	66	39
385	210	389	198	376	374	195	190	391	383	404	195	191	193	392	196
133	63	132	54	131	128	55	54	135	129	130	53	55	59	127	68
2,227	1,211	2,265	1,098	2,212	2,212	1,112	1,075	2,287	2,204	2,236	1,074	1,105	1,096	2,247	1,164

COUNTY

155	78	166	65	158	160	80	71	168	159	162	68	69	68	164	71
62	26	64	21	57	60	30	22	66	61	61	19	20	23	58	28
113	128	115	125	108	110	135	125	118	113	114	120	120	126	116	125
88	85	92	73	82	86	87	79	97	92	89	69	76	76	101	70
117	70	128	60	121	124	69	64	130	122	125	58	66	62	121	67
89	58	78	51	59	64	72	59	76	67	70	49	58	54	63	66
41	70	43	87	42	41	70	66	45	42	42	65	66	67	42	68
80	65	83	58	76	79	66	59	84	81	81	61	62	62	79	62
71	62	78	54	67	69	66	61	80	78	75	53	58	59	69	70
145	154	146	153	141	143	154	146	154	149	144	140	147	148	143	158
66	81	88	76	60	66	87	75	73	68	71	70	73	71	71	78
173	114	173	108	168	169	119	109	175	170	174	106	111	105	174	111
642	308	650	295	648	645	301	295	665	647	650	284	301	291	651	304
393	236	412	214	389	395	233	219	412	404	400	212	222	217	403	226
763	705	762	684	693	733	308	652	792	780	772	654	667	663	801	678
791	443	786	428	730	758	527	421	808	799	792	413	420	410	822	423
726	584	724	563	699	706	670	555	748	727	731	549	560	551	757	560
281	569	274	562	252	261	624	582	286	274	278	550	558	554	281	576
636	540	632	534	586	618	613	525	650	628	638	508	524	516	656	531
5,411	4,376	5,471	4,191	5,096	5,287	4,811	4,195	5,627	5,449	5,469	4,046	4,178	4,123	5,572	4,272

First District

SCOTT

PRECINCTS	U. S. Senator		Governor		Lieutenant Governor		Secretary of State		Auditor of State		Treasurer of State	
	Martin Republican	Gillette Democrat	Hoegh Republican	Herring Democrat	Eithon Republican	Rawlings Democrat	Synhorst Republican	Davey Democrat	Alters Republican	Weddle Democrat	Abrahamson Republican	Hansen Democrat
	City of Davenport Twp.—											
1st Ward, 1st Prec.	238	437	212	455	218	441	223	429	230	425	216	433
1st Ward, 2nd Prec.	444	672	387	778	396	735	409	728	418	707	411	729
1st Ward, 3rd Prec.	459	636	372	706	407	659	420	638	437	620	423	636
1st Ward, 4th Prec.	268	477	223	512	247	468	259	455	263	451	248	461
2nd Ward, 1st Prec.	125	267	110	275	112	267	115	260	117	260	115	261
2nd Ward, 2nd Prec.	220	459	200	478	199	464	208	460	216	440	207	451
2nd Ward, 3rd Prec.	941	889	744	1,057	787	981	837	921	841	913	827	921
2nd Ward, 4th Prec.	738	680	828	785	688	676	718	648	732	621	694	661
3rd Ward, 1st Prec.	97	252	88	255	85	246	88	242	92	242	85	248
3rd Ward, 2nd Prec.	241	413	209	436	214	428	220	411	231	403	222	414
3rd Ward, 3rd Prec.	539	457	459	513	492	463	517	441	520	436	515	444
3rd Ward, 4th Prec.	701	456	590	558	648	475	682	441	691	428	681	440
4th Ward, 1st Prec.	199	314	169	331	179	304	186	295	185	298	181	303
4th Ward, 2nd Prec.	320	319	276	351	284	322	296	309	295	308	288	309
4th Ward, 3rd Prec.	506	322	371	371	455	327	485	301	489	290	480	305
4th Ward, 4th Prec.	657	384	604	444	619	396	636	377	649	364	640	372
5th Ward, 1st Prec.	224	241	187	272	209	251	213	234	215	238	217	239
5th Ward, 2nd Prec.	446	637	382	688	403	647	424	624	428	610	418	622
5th Ward, 3rd Prec.	708	539	638	589	665	550	688	517	691	510	683	530
5th Ward, 4th Prec.	971	507	845	610	898	531	944	480	955	467	950	484
6th Ward, 1st Prec.	402	485	351	523	369	495	393	471	393	469	382	480
6th Ward, 2nd Prec.	805	608	704	689	733	627	764	600	771	590	760	603
6th Ward, 3rd Prec.	635	449	559	509	601	450	617	430	632	415	612	431
6th Ward, 4th Prec.	1,346	546	1,161	709	1,290	544	1,349	486	1,366	457	1,360	469
Total—City of Davenport	12,230	11,486	10,467	12,894	11,196	11,747	11,691	11,198	11,857	10,980	11,615	11,246
City of Bettendorf Twp.												
1st Ward	862	307	588	372	617	328	643	301	658	289	642	302
2nd Ward	406	331	337	396	357	357	381	340	386	333	378	338
3rd Ward	332	366	280	403	290	388	299	373	302	372	297	380
Allens Grove Twp.	87	86	82	86	87	75	89	72	84	64	91	65
Blue Grass Twp.—1st Prec.	194	86	160	110	165	88	175	80	174	77	171	81
2nd Prec.	137	99	119	114	124	96	131	94	128	86	128	87
Buffalo Twp.—1st Prec.	152	293	135	303	142	287	148	277	154	268	144	281
2nd Prec.	59	68	51	72	55	65	60	60	62	56	62	60
Butler Twp.	97	146	94	150	84	141	93	139	101	128	95	134
Cleona Twp.	73	45	62	54	70	39	74	40	78	37	73	41
Davenport Twp.—1st Prec.	317	371	276	394	278	378	295	365	296	355	287	361
2nd Prec.	119	136	110	142	112	126	109	122	112	116	109	119
Hickory Grove Twp.	132	109	111	125	109	106	115	105	121	97	118	103
LeClaire Twp.	452	269	397	315	408	282	426	260	429	256	426	263
Liberty Twp.	109	67	94	79	100	64	107	55	104	57	100	63
Lincoln Twp.	109	82	102	87	105	74	104	78	108	69	110	72
Pleasant Valley Twp.—1st Prec.	219	164	192	187	198	159	203	152	204	148	203	154
2nd Prec.	176	222	155	226	160	213	164	207	164	200	163	208
Princeton Twp.	231	109	208	129	220	105	224	102	224	102	218	108
Rockingham Twp.	124	207	97	232	107	212	113	209	121	202	116	207
Sheridan Twp.	235	141	199	191	209	143	117	135	222	123	231	132
Winfield Twp.	124	130	109	137	114	124	118	120	120	115	118	120
Total Outside Davenport	4,546	3,834	3,956	4,304	4,104	3,849	4,188	3,686	4,362	3,649	4,280	3,669
Grand Total	16,776	15,270	14,423	17,198	15,300	15,596	15,879	14,884	16,219	14,509	15,895	14,915

COUNTY

Secretary of Agriculture		Attorney General		Commerce Commissioners				Judges of the Supreme Court					Representative in Congress		
Spry Republican	Loveland Democrat	Countryman Republican	Plummer Democrat	Ropes Republican	Tallman Republican	Conway Democrat	Vaughn Democrat	Larson Republican	Mulroney Republican	Smith Republican	Hullinger Democrat	Messery Democrat	Shepherd Democrat	Schwengel Republican	O'Connor Democrat
211	439	217	432	213	214	425	432	230	215	216	415	426	421	275	379
398	736	409	723	399	407	706	695	421	405	408	685	691	679	532	603
409	653	421	637	410	515	631	624	427	415	421	619	619	609	504	557
246	465	251	456	245	251	444	439	245	243	234	441	447	437	308	404
118	265	118	259	113	117	260	257	115	111	119	255	256	256	149	234
197	459	207	444	201	208	449	444	208	200	208	440	445	437	252	401
793	984	826	916	787	792	940	932	821	795	822	905	924	894	1,019	767
672	695	708	648	687	670	644	637	704	678	690	625	631	615	845	528
90	248	91	242	80	85	243	241	85	89	88	240	242	239	113	226
219	421	223	409	212	214	423	416	227	216	225	403	407	402	269	379
507	452	517	437	505	507	432	426	525	511	513	410	418	417	598	372
639	484	668	441	651	636	448	452	677	656	662	431	443	531	748	388
181	304	175	303	175	180	298	287	190	180	183	282	291	288	216	277
294	306	291	305	280	285	311	309	285	288	292	298	299	297	322	297
462	319	479	302	467	469	312	301	490	486	480	284	285	286	523	274
610	401	638	380	612	631	365	358	612	637	631	347	356	359	720	315
209	245	209	241	204	206	241	241	210	206	205	237	238	238	228	225
400	639	414	618	408	412	619	601	423	418	427	606	605	606	487	561
665	541	679	527	677	671	516	512	689	681	681	506	508	502	783	481
916	518	935	478	902	906	497	488	949	915	939	460	484	455	1,028	422
374	489	384	474	371	369	477	473	388	372	376	453	464	460	445	411
743	622	757	597	740	737	606	604	765	764	765	581	582	583	840	544
610	447	619	423	601	602	430	434	628	604	611	416	431	419	695	363
1,310	527	1,320	500	1,323	1,326	478	464	1,363	1,317	1,344	450	469	447	1,448	410
11,269	11,639	11,556	11,168	11,273	11,405	11,195	11,067	11,667	11,402	11,540	10,789	10,963	10,877	13,345	9,823
618	331	641	305	637	641	302	297	641	638	641	301	304	294	693	251
364	350	376	352	366	369	342	329	382	370	376	320	336	323	417	305
286	389	293	381	282	285	387	383	300	292	294	370	380	373	346	331
88	77	93	63	81	82	68	71	93	90	86	61	64	66	104	60
164	92	169	79	159	164	78	75	164	156	161	80	80	79	205	64
117	102	124	89	116	113	97	98	126	124	128	87	87	86	154	75
147	283	154	266	142	138	277	275	143	141	144	272	278	269	174	258
58	65	57	62	54	53	63	63	54	54	59	63	62	61	72	53
89	145	92	134	83	87	137	137	93	83	88	130	136	131	109	127
63	52	72	40	64	67	47	44	70	65	65	45	45	46	84	35
279	372	281	366	286	282	347	348	294	282	281	337	350	354	330	328
101	131	105	121	102	99	123	117	105	106	106	123	118	123	128	108
105	124	111	104	108	105	101	98	118	108	110	98	95	93	145	85
414	278	429	262	410	411	269	270	427	413	421	261	258	282	451	246
92	76	101	57	98	98	61	59	109	104	106	54	52	51	129	43
104	82	111	68	105	103	75	70	109	99	108	66	73	68	121	62
199	165	202	157	196	199	156	149	210	200	207	146	144	145	235	130
162	208	165	204	163	160	206	202	265	158	157	198	210	204	196	183
212	117	223	107	218	213	103	107	225	219	217	100	100	100	241	89
116	208	115	209	107	107	211	207	115	111	113	204	205	209	132	192
214	148	223	131	219	216	130	130	231	221	221	118	123	123	268	101
117	123	123	116	112	112	120	118	117	114	116	117	117	113	124	116
4,106	3,918	4,260	3,658	4,108	4,104	3,700	3,647	4,391	4,148	4,206	3,551	3,617	3,573	4,858	3,242
15,375	15,557	15,816	14,821	15,381	15,509	14,895	14,714	16,058	15,550	15,745	14,340	14,580	14,450	18,203	13,065

First District

VAN BUREN

PRECINCTS	U. S. Senator		Governor		Lieutenant Governor		Secretary of State		Auditor of State		Treasurer of State	
	Martin Republican	Gillette Democrat	Hoezh Republican	Herring Democrat	Eithon Republican	Rawlings Democrat	Symonst Republican	Davey Democrat	Akers Republican	Weddle Democrat	Abrahamson Republican	Hansen Democrat
Bonaparte.....	163	116	151	125	157	111	156	106	161	101	159	102
Cantril.....	133	79	128	85	127	78	132	75	134	72	130	74
Cedar.....	66	19	66	21	62	20	67	18	65	18	68	16
Chequest.....	75	50	76	49	76	45	75	44	74	45	77	45
Des Moines.....	53	52	57	47	52	45	52	45	53	42	50	43
Douds.....	151	83	149	82	149	70	152	70	158	66	146	72
Farmington.....	269	126	241	152	222	127	263	122	272	112	261	123
Fremont.....	147	71	145	74	148	50	146	65	147	64	146	64
Harrisburg.....	90	45	83	55	87	44	93	39	92	41	89	45
Henry.....	33	17	32	17	30	15	33	13	35	12	34	12
Keosauqua.....	391	166	365	186	376	151	394	124	392	131	383	130
Lick Creek.....	93	69	94	69	93	61	95	60	95	61	93	60
Milton.....	170	155	166	160	162	150	173	142	179	135	175	140
Pittsburg.....	64	24	59	28	56	26	60	23	61	22	59	22
Selma.....	66	55	72	48	66	48	65	46	69	44	63	47
Stockport.....	101	82	100	81	97	81	103	75	103	72	104	72
Vernon.....	104	39	98	44	99	38	103	34	102	39	99	34
Washington.....	35	30	33	30	33	29	34	28	35	27	34	28
Winchester.....	67	45	70	42	66	36	65	37	68	34	67	37
Total.....	2,271	1,323	2,185	1,395	2,158	1,225	2,261	1,168	2,295	1,136	2,237	1,166

WASHINGTON

Brighton Twp.....	187	146	181	151	181	139	187	127	189	129	185	130
Cedar Twp.....	106	47	98	56	104	51	113	46	107	48	109	49
Clay Twp.....	78	55	84	48	81	45	84	44	84	40	88	40
Crawford Twp.....	277	67	286	56	282	52	296	43	294	42	291	47
Dutch Creek Twp.....	100	40	100	43	96	38	100	37	96	40	95	37
Kalona Prec.....	158	67	154	70	158	60	162	54	163	55	159	58
Richmond Prec.....	43	106	41	107	39	98	42	97	39	97	39	97
Franklin Center Prec.....	78	47	72	50	73	47	77	40	78	39	79	40
West Chester Prec.....	88	47	88	47	95	34	94	35	99	31	89	38
Highland Twp.....	54	54	50	57	53	51	56	40	54	49	56	48
Iowa Twp.....	125	262	104	282	107	259	119	249	121	247	113	252
Jackson Twp.....	105	89	101	95	100	90	108	82	110	78	103	85
Nira Precinct.....	38	10	36	12	37	11	38	8	37	10	40	7
Wellman Prec.....	415	192	386	217	382	200	408	179	401	179	395	189
Marion Twp.....	61	63	63	61	66	54	66	53	63	55	66	50
Oregon Twp.....	269	99	264	102	268	90	271	84	275	79	275	80
Seventy Six Twp.....	109	54	102	58	99	55	103	50	107	45	107	45
Washington Twp.....	201	62	191	70	193	65	195	64	194	64	194	64
Washington City—1st Ward.....	223	124	213	131	215	120	225	114	222	113	222	113
2nd Ward.....	431	238	414	248	415	233	427	222	438	211	425	221
3rd Ward.....	715	228	676	245	669	242	708	204	707	193	694	201
4th Ward.....	360	135	353	143	345	130	362	119	361	119	362	120
Total.....	4,221	2,232	4,057	2,349	4,056	2,164	4,241	1,991	4,239	1,963	4,186	2,011

COUNTY

Secretary of Agriculture		Attorney General		Commerce Commissioners				Judges of the Supreme Court						Representative in Congress	
Spy Republican	Loveland Democrat	Countriman Republican	Plummer Democrat	Ropes Republican	Tallman Republican	Conway Democrat	Vaughn Democrat	Larson Republican	Mulroney Republican	Smith Republican	Hullinger Democrat	Messer Democrat	Shepherd Democrat	Schwengel Republican	O'Connor Democrat
158	108	159	100	160	157	99	99	159	153	153	100	101	102	158	98
130	75	128	73	125	128	69	68	134	127	129	64	66	66	125	72
65	19	66	16	62	63	17	16	63	61	61	17	16	18	63	18
74	45	72	47	71	70	46	46	72	69	69	47	48	48	69	50
52	49	50	44	49	46	45	45	50	48	47	41	41	43	49	43
150	71	147	71	141	142	73	72	148	143	144	68	70	68	144	73
260	126	265	118	258	254	121	122	262	256	260	116	118	120	255	128
146	66	147	64	144	144	66	66	147	146	145	64	64	65	145	67
86	47	89	43	90	88	41	42	92	88	89	40	42	40	91	40
34	15	33	12	32	33	13	13	33	34	33	12	12	4	35	11
396	137	379	134	375	370	128	123	376	375	375	131	126	125	373	143
90	65	96	60	95	94	55	56	95	91	91	55	56	55	97	56
167	147	167	137	163	161	141	134	164	159	157	138	137	139	155	151
60	25	58	22	59	58	20	20	62	59	57	20	21	24	54	26
65	50	63	47	63	59	46	46	63	57	58	46	48	46	63	41
102	75	105	70	100	100	73	68	103	98	100	70	72	69	102	72
103	37	101	35	101	97	34	32	100	97	98	34	30	32	96	36
33	31	34	28	32	33	29	28	32	31	33	28	29	29	30	32
64	45	69	34	65	66	37	35	70	65	66	35	35	34	66	35
2,236	1,233	2,228	1,155	2,185	2,163	1,153	1,131	2,225	2,157	2,165	1,126	1,132	1,130	2,170	1,192

COUNTY

184	137	183	129	176	177	133	129	184	174	174	127	134	128	178	136
98	60	109	46	105	104	44	43	108	101	104	43	48	45	98	57
79	50	85	43	77	78	42	42	78	78	79	44	44	41	78	45
277	60	291	42	275	273	53	52	295	277	283	41	51	46	283	52
91	49	97	38	88	92	40	37	94	88	89	38	42	40	88	46
156	64	158	55	164	155	61	59	165	152	152	55	65	62	153	63
37	104	37	98	36	35	99	99	37	35	37	99	101	96	32	104
70	47	75	40	73	72	42	39	73	67	70	42	45	40	71	44
89	42	88	38	88	90	34	32	93	88	85	33	35	37	83	44
51	52	55	49	51	45	52	53	55	48	50	47	54	48	41	65
108	265	108	259	109	107	255	252	116	108	107	253	268	257	102	276
100	92	107	83	104	101	85	84	106	102	103	82	85	82	97	92
37	11	40	8	34	36	10	10	37	37	39	7	9	6	34	9
389	214	385	199	384	387	189	183	399	383	387	179	192	184	379	203
60	59	61	52	60	60	54	51	65	59	59	50	52	52	63	54
264	91	271	81	261	261	90	81	263	255	258	82	89	84	267	85
101	59	107	45	108	106	46	47	107	101	105	47	50	44	99	62
191	68	193	61	197	193	61	62	194	196	194	57	61	60	193	66
219	117	221	113	214	214	116	116	221	214	213	109	113	111	215	122
421	231	423	223	431	427	217	211	428	420	422	216	221	218	426	226
687	217	695	204	679	681	204	199	700	676	678	189	212	205	680	221
357	129	358	119	367	353	124	122	359	351	351	119	124	122	356	123
4,066	2,215	4,147	2,024	4,055	4,045	2,051	2,000	4,177	4,007	4,039	1,959	2,095	2,008	4,014	2,187

Second District

ALLAMAKEE

PRECINCTS	U. S. Senator		Governor		Lieutenant Governor		Secretary of State		Auditor of State		Treasurer of State	
	Marion Republican	Gillette Democrat	Hoegh Republican	Herring Democrat	Etkin Republican	Rawlings Democrat	Sydnor Republican	Davey Democrat	Akers Republican	Weddle Democrat	Abrahamson Republican	Hausen Democrat
Center	131	67	132	62	135	63	143	47	138	50	136	49
Fairview	33	32	27	37	32	32	33	32	34	30	32	32
Franklin	87	64	96	54	100	42	102	40	106	38	104	40
French Creek	53	58	51	57	52	55	52	55	54	54	54	53
Hanover	38	78	36	81	37	78	41	71	41	72	40	77
Iowa	137	145	141	139	139	124	150	120	138	123	136	125
Jefferson	209	74	203	80	210	69	206	72	210	64	205	69
Lafayette	60	132	65	125	62	126	65	123	67	119	64	122
Lansing	424	269	425	265	442	240	439	236	446	229	440	234
Linton	84	59	78	62	86	53	89	50	87	50	86	53
Ludlow	195	45	193	42	200	32	199	32	199	30	199	33
Makes	148	96	141	97	138	96	143	93	144	89	140	94
Paint Creek	225	98	217	107	225	88	226	87	228	83	226	87
Post	532	257	532	255	547	218	562	206	559	203	555	213
Taylor	66	158	63	163	66	158	62	158	65	154	64	155
Union City	115	34	120	27	118	24	116	25	118	23	119	23
Union Prairie	125	122	124	119	123	98	124	99	128	97	120	104
Waterloo	94	56	98	55	94	51	100	50	96	44	102	44
Waukon—1st Ward	428	189	388	220	407	195	420	182	431	169	429	173
2nd Ward	264	196	255	207	253	187	256	181	260	177	257	182
3rd Ward	383	213	359	233	378	196	376	192	381	190	370	194
Total	3,831	2,442	3,747	2,487	3,842	2,215	3,904	2,151	3,928	2,068	3,878	2,157

BENTON

Belle Plaine—1st Ward	221	192	225	189	226	173	230	167	232	166	231	164
2nd Ward	77	204	73	205	72	188	75	186	74	183	74	181
3rd Ward	78	122	75	122	75	112	80	112	84	109	81	111
Benton	42	52	54	46	47	41	46	42	47	41	45	43
Big Grove	69	72	76	64	69	66	75	61	76	57	74	63
Bruce	47	56	54	51	52	54	56	42	56	39	55	41
Canton	67	58	72	52	69	49	74	44	72	43	73	45
Cedar—Mt. Auburn	131	61	131	60	130	53	135	46	134	43	131	47
Eden	42	52	49	59	46	53	52	41	51	45	51	45
Eldorado—Newhall	119	138	124	133	124	113	129	112	137	95	131	103
Florence—Norway	145	191	148	184	146	164	159	160	146	161	144	163
Fremont—Atkins	130	152	147	138	141	118	155	107	146	109	140	112
Harrison	78	45	87	39	84	35	91	31	98	26	97	26
Homer	23	72	22	77	26	66	39	64	32	58	32	63
Iowa	58	84	63	82	64	71	66	70	70	64	68	68
Jackson—Garrison	146	107	150	106	154	91	171	80	188	79	180	86
Kane—Keystone	92	181	99	142	95	119	111	109	108	104	99	116
Leroy—Blairstown	190	126	194	118	194	101	198	99	198	96	191	103
Monroe	63	44	64	48	69	39	72	35	76	31	72	36
Polk—Urbana	113	218	124	208	113	202	122	197	127	191	122	169
Shellsburg	123	98	121	98	117	89	119	86	124	81	122	86
St. Clair	40	101	41	97	43	80	45	77	43	74	40	80
Taylor	88	56	93	57	91	51	97	47	93	49	93	49
Union—Van Horne	150	155	151	160	148	149	155	144	159	135	152	142
Vinton—1st Ward	496	245	490	256	501	209	519	194	524	186	498	201
2nd Ward	550	280	552	283	545	241	564	221	567	216	560	220
Total	3,378	3,143	3,479	3,074	3,442	2,727	3,626	2,574	3,842	2,480	3,536	2,593

COUNTY

Secretary of Agriculture		Attorney General		Commerce Commissioners				Judges of the Supreme Court					Representative in Congress		
Spry Republican	Loveland Democrat	Counterman Republican	Plummer Democrat	Ropes Republican	Tallman Republican	Conway Democrat	Vaughn Democrat	Larson Republican	Mulroney Republican	Smith Republican	Hullinger Democrat	Messer Democrat	Shepherd Democrat	Talle Republican	Austin Democrat
190	59	136	53	135	137	51	48	144	135	134	45	48	49	143	49
31	33	34	31	33	32	31	32	31	32	31	31	31	30	32	32
100	49	99	46	101	98	40	41	101	99	98	42	41	41	105	45
53	55	51	56	50	51	56	55	54	51	52	54	56	55	58	53
40	77	43	73	39	41	76	72	44	43	42	69	69	72	41	75
139	126	137	121	135	136	117	115	137	135	137	116	114	117	178	101
205	71	205	68	217	210	59	59	212	212	212	62	58	59	216	68
63	125	62	123	65	66	120	118	68	63	64	116	119	119	71	123
439	241	445	233	434	435	234	229	438	441	438	228	223	223	453	228
79	60	85	53	88	85	53	50	88	85	87	48	51	50	90	53
190	42	194	33	197	196	29	32	194	188	198	33	33	32	205	34
141	94	136	93	136	137	91	87	145	144	141	92	89	90	147	91
218	97	230	80	230	230	79	80	235	227	225	76	79	78	245	80
527	243	539	218	537	542	210	204	552	546	542	202	203	204	570	208
64	155	65	156	62	60	153	151	67	62	61	154	151	150	73	149
120	24	117	23	117	117	21	22	116	117	117	23	22	23	119	30
120	116	122	101	121	119	96	96	126	116	119	99	98	98	134	107
91	55	97	45	95	98	43	42	104	98	100	44	40	40	102	50
410	193	420	181	422	417	171	168	417	410	408	175	167	169	418	191
252	195	255	176	249	252	179	174	261	258	259	172	165	164	260	190
365	208	379	191	370	364	193	193	379	385	381	186	175	175	382	207
3,776	2,317	3,851	2,154	3,831	3,823	2,102	2,068	3,903	3,847	3,847	2,067	2,032	2,038	4,042	2,164

COUNTY

215	183	231	162	225	224	164	169	229	226	226	164	164	164	229	167
65	201	70	186	71	78	181	183	70	68	71	184	183	181	73	181
73	123	77	109	73	70	113	114	79	75	72	111	110	112	80	103
42	52	44	42	46	45	40	40	44	44	43	41	42	43	55	37
99	69	75	58	69	70	56	54	75	72	70	57	52	52	73	61
45	56	55	42	53	53	38	38	55	53	50	38	36	40	55	41
65	56	67	47	64	65	46	44	70	67	66	44	42	43	72	43
126	58	131	49	125	132	48	44	129	126	126	44	46	45	127	52
42	60	51	44	45	49	49	48	50	46	42	52	53	54	52	53
126	116	132	98	126	126	101	102	137	130	128	99	98	99	136	101
139	184	141	159	135	150	161	154	150	146	141	158	151	152	148	160
122	140	145	108	123	133	121	113	131	129	128	117	114	113	145	107
82	41	91	28	89	86	28	27	90	88	88	26	25	25	93	26
26	70	31	62	26	28	63	64	33	29	29	62	63	63	32	66
63	77	67	69	60	66	72	71	74	59	64	65	71	71	71	71
152	100	162	83	151	154	89	89	165	162	156	81	84	84	161	89
96	135	97	115	93	96	117	110	105	88	94	110	117	113	114	104
179	118	192	97	192	188	86	91	194	187	187	89	93	93	194	94
66	43	72	32	66	72	35	30	74	72	68	32	34	36	73	34
113	210	119	201	111	118	195	189	123	110	117	197	196	195	116	200
120	93	125	78	120	122	80	80	116	118	118	84	82	83	128	82
39	92	44	74	44	41	72	72	44	44	44	74	74	71	50	67
89	55	96	47	92	90	48	50	96	94	92	45	45	48	98	47
142	163	147	142	137	148	143	136	156	146	149	136	134	134	154	131
483	230	502	186	483	490	195	192	492	483	458	196	198	193	488	216
514	276	556	218	533	550	220	211	549	546	543	211	208	210	559	229
3,283	3,001	3,520	2,536	3,352	3,444	2,581	2,515	3,530	3,398	3,369	2,517	2,517	2,517	3,574	2,562

Second District

BUCHANAN

PRECINCTS	U. S. Senator		Governor		Lieutenant Governor		Secretary of State		Auditor of State		Treasurer of State	
	Martin Republican	Gillette Democrat	Hoegh Republican	Herring Democrat	Elthon Republican	Rawlings Democrat	Synhorst Republican	Davey Democrat	Akers Republican	Weddle Democrat	Abrahamson Republican	Hausen Democrat
Buffalo—Aurora	94	54	92	56	95	46	96	41	93	43	95	46
Buffalo—Stanley	67	70	69	69	64	66	73	59	72	57	73	61
Byron	250	131	237	140	239	130	244	129	250	120	248	120
Cono	70	51	68	50	71	46	77	41	75	42	74	42
Fairbank	154	122	145	128	145	117	160	106	165	101	161	104
Fremont	85	61	89	55	88	52	89	47	89	48	89	48
Hazleton	186	154	195	154	202	143	216	130	219	128	217	136
Homer	119	94	115	98	119	90	125	85	122	85	120	89
Jefferson	160	82	163	79	165	70	169	67	166	64	165	71
Liberty	187	107	188	105	186	96	192	90	188	93	188	90
Madison	264	164	258	172	264	155	276	147	269	148	266	149
Middlefield	28	94	34	88	33	84	35	82	36	81	34	81
Newton	63	110	68	104	66	102	73	94	74	75	71	96
Perry	331	247	322	259	333	224	354	205	350	208	355	211
Sumner	79	66	73	68	84	57	83	58	85	59	80	59
Washington	140	128	133	134	132	133	144	118	143	116	144	115
Westburg	56	63	53	68	57	64	58	61	62	58	60	61
Independence—1st Ward	252	168	235	185	239	163	250	146	261	144	251	151
2nd Ward	243	118	233	122	235	114	244	105	244	105	243	109
3rd Ward	356	143	344	156	352	137	371	119	379	106	371	112
4th Ward	128	119	118	117	119	117	127	113	130	107	124	111
5th Ward	166	71	153	83	167	64	170	62	169	58	167	60
Total	3,488	2,417	3,390	2,490	3,455	2,270	3,626	2,108	3,641	2,043	3,596	2,121

CLAYTON

Boardman	512	515	462	563	480	496	524	453	530	440	508	461
Buena Vista	24	80	19	85	21	70	20	71	23	67	23	70
Cass	355	340	351	342	349	320	367	287	367	299	365	305
Clayton	76	103	70	110	75	84	78	86	80	80	76	86
Cox Creek	87	90	80	101	86	90	87	93	84	93	87	93
Elk	42	46	46	42	43	39	49	36	50	33	50	34
Farmersburg	129	153	115	166	125	142	125	139	128	136	127	140
Garnaville	227	173	211	191	211	164	215	156	217	150	215	157
Giard	108	110	104	117	109	104	120	94	121	92	119	94
Grand Meadow	95	63	101	57	103	52	109	45	110	44	106	46
Highland	84	72	82	75	81	71	85	69	84	67	82	68
Jefferson	523	512	463	567	489	477	518	465	520	447	503	457
Littleport	78	103	84	97	82	97	82	95	94	94	78	97
Lodomillo	232	100	213	115	221	98	232	88	233	86	228	89
Luana	70	78	63	87	64	79	69	73	71	71	70	75
Mallory	64	99	57	101	60	94	62	92	67	88	63	91
Marion	113	78	111	81	118	68	120	69	120	68	119	69
Mendon—1st Ward	75	204	78	205	84	185	87	183	84	182	84	184
2nd Ward	325	310	304	343	308	301	327	284	325	276	328	282
Millville	81	65	76	68	78	63	81	61	79	61	82	60
Monona	435	339	429	350	432	317	450	301	454	301	430	318
Read	63	84	63	83	63	75	66	73	63	73	62	75
Sperry	170	156	169	153	168	143	178	134	177	131	170	136
Volga	164	122	159	122	160	103	162	96	168	89	180	79
Wagner	113	138	116	137	119	127	121	124	122	121	120	126
Total	4,245	4,138	4,026	4,358	4,129	3,860	4,334	3,675	4,361	3,589	4,275	3,687

COUNTY

Secretary of Agriculture		Attorney General		Commerce Commissioners				Judges of the Supreme Court						Representative in Congress	
Spyr Republican	Lovelad Democrat	Countryman Republican	Plummer Democrat	Ropes Republican	Tallman Republican	Conway Democrat	Vaughn Democrat	Larson Republican	Mulroney Republican	Smith Republican	Hullinger Democrat	Messer Democrat	Shepherd Democrat	Talle Republican	Austin Democrat
92	49	95	43	93	91	40	39	94	90	91	39	42	42	101	43
63	71	76	59	75	78	54	54	77	75	73	57	55	54	77	58
231	145	252	121	244	242	123	121	245	240	239	122	126	121	250	122
72	45	72	43	71	69	42	43	74	68	69	43	43	42	74	42
162	119	153	114	155	154	111	109	158	158	160	109	105	107	160	106
94	56	89	52	89	89	47	45	90	86	86	47	48	47	94	43
203	144	215	141	205	205	132	130	217	212	205	130	130	133	216	124
119	97	121	89	116	117	84	81	122	119	121	81	83	79	128	75
188	69	175	63	166	164	68	70	167	162	163	67	70	67	168	65
184	95	201	91	183	183	85	85	192	180	184	87	88	85	194	85
260	163	269	144	260	258	143	141	269	265	263	143	142	144	289	128
31	87	34	82	33	33	82	80	33	33	34	82	83	80	34	84
64	87	72	99	63	63	95	90	75	69	72	90	87	85	71	92
334	235	356	214	339	347	207	200	350	346	348	208	203	202	344	213
83	62	87	59	76	81	54	54	88	78	80	52	54	51	83	60
138	123	145	123	140	142	109	107	137	134	135	117	117	112	149	109
61	60	62	61	58	58	59	57	61	60	60	58	58	58	67	61
244	164	261	151	251	247	139	139	264	243	247	150	143	146	251	144
225	123	248	110	238	235	108	106	243	239	243	105	103	100	238	108
352	134	370	122	371	372	106	105	375	370	368	107	108	106	373	116
126	118	122	118	121	116	113	111	126	119	120	111	114	111	130	109
159	67	170	57	165	164	57	57	167	167	164	52	52	52	166	68
3,445	2,319	3,638	2,156	3,512	3,508	2,061	2,023	3,563	3,513	3,525	2,057	2,049	2,024	3,657	2,055

COUNTY

473	503	513	448	495	497	452	436	506	503	518	441	434	423	506	499
17	75	18	70	18	20	68	65	20	19	24	67	66	63	27	74
331	340	358	308	355	358	298	293	374	350	356	297	304	300	358	332
81	68	76	85	78	76	75	79	82	80	88	74	74	71	98	77
80	93	87	90	85	84	90	87	85	83	85	93	88	89	85	97
44	38	46	39	47	47	35	35	48	46	47	35	35	37	51	35
126	144	125	139	119	120	141	135	126	121	123	133	135	129	130	149
200	177	211	161	208	207	157	154	213	212	215	152	150	146	230	169
108	105	117	95	114	114	96	95	117	111	114	95	96	94	112	104
105	50	107	46	109	109	43	41	108	106	107	45	43	41	112	44
79	71	84	66	81	78	67	67	82	79	81	66	66	66	85	71
487	496	501	467	493	488	460	441	507	494	506	442	428	424	549	461
77	97	76	97	75	76	93	93	77	74	74	93	93	92	85	92
226	93	230	86	222	221	89	87	228	222	228	86	90	82	220	100
70	77	65	76	68	67	72	73	70	69	71	72	72	70	84	64
66	93	64	89	60	63	89	90	64	61	67	90	91	90	63	96
105	84	110	73	111	114	69	69	120	113	116	66	66	67	124	68
79	190	78	132	82	76	185	184	87	80	77	131	130	137	87	189
318	294	323	278	317	313	276	279	325	323	330	272	255	267	355	280
80	62	78	62	78	82	61	58	80	79	80	61	59	57	86	56
415	345	433	313	438	410	298	300	445	435	443	294	297	298	454	308
63	77	64	73	61	63	74	70	66	62	66	72	71	68	66	75
169	146	177	131	172	171	132	131	176	174	176	134	132	127	178	137
158	113	155	98	155	157	99	91	162	151	163	99	95	87	164	116
108	139	116	126	115	117	128	122	119	115	116	128	124	121	128	124
4,065	3,993	4,212	3,708	4,156	4,128	3,646	3,575	4,285	4,161	4,276	3,588	3,544	3,496	4,432	3,817

Second District

CLINTON

PRECINCTS	U. S. Senator		Governor		Lieutenant Governor		Secretary of State		Auditor of State		Treasurer of State	
	Martin Republican	Gillette Democrat	Hogch Republican	Herring Democrat	Eithon Republican	Rawlings Democrat	Symonst Republican	Davey Democrat	Akers Republican	Weddle Democrat	Abrahamson Republican	Hansen Democrat
Bloomfield.....	184	155	176	164	184	152	187	149	189	148	186	150
Brookfield.....	114	78	108	88	120	69	134	57	132	58	131	60
Camanche.....	305	221	315	214	331	185	327	180	332	179	335	180
Center.....	115	56	118	55	125	41	128	39	128	39	131	39
Deep Creek.....	150	55	136	67	151	51	155	48	155	47	152	50
DeWitt.....	131	127	127	127	133	115	131	116	132	115	132	118
DeWitt City—1st Ward.....	323	244	294	272	321	236	331	228	325	232	324	233
2nd Ward.....	344	209	328	227	338	203	349	195	349	193	351	195
Eden.....	197	62	190	68	195	61	199	55	199	55	197	57
Elk River.....	180	88	186	80	193	66	195	66	197	63	196	64
Grant.....	79	46	81	47	85	41	87	37	84	41	86	40
Hampshire.....	126	42	102	62	125	34	124	34	127	32	130	31
Liberty.....	108	83	107	87	110	79	111	77	113	75	109	86
Lincoln.....	81	34	82	33	84	29	86	27	86	27	85	28
Olive.....	218	102	222	100	234	79	239	75	240	73	234	80
Orange.....	217	170	218	163	228	151	233	145	237	140	230	146
Sharon.....	217	148	204	153	215	133	226	127	224	126	221	127
Spring Rock.....	238	102	231	108	251	84	255	81	255	82	252	85
Spring Valley.....	73	47	69	49	82	36	82	36	83	35	82	35
Washington.....	108	78	108	77	107	76	109	74	112	71	110	72
Waterford.....	169	133	162	138	171	123	173	120	174	121	174	122
Welton.....	110	108	109	111	110	100	106	105	107	104	107	106
Clinton—												
1st Ward, 1st Prec.....	607	428	569	465	622	374	635	358	640	356	633	358
1st Ward, 2nd Prec.....	280	283	267	289	292	244	296	245	301	237	295	243
1st Ward, 3rd Prec.....	542	382	533	395	577	329	586	321	592	314	586	322
2nd Ward, 1st Prec.....	272	177	251	200	266	169	271	162	273	169	273	159
2nd Ward, 2nd Prec.....	395	208	382	217	419	169	425	165	427	168	424	163
3rd Ward, 1st Prec.....	176	241	171	247	187	226	191	219	194	214	193	216
3rd Ward, 2nd Prec.....	454	352	449	385	460	319	474	310	479	300	473	306
4th Ward, 1st Prec.....	111	295	111	289	110	271	111	269	119	263	114	267
4th Ward, 2nd Prec.....	109	203	108	202	121	188	124	184	125	181	127	182
4th Ward, 3rd Prec.....	427	450	407	468	442	401	459	389	462	381	455	391
5th Ward.....	422	443	399	459	434	396	442	385	449	374	440	385
6th Ward, 1st Prec.....	502	411	475	437	522	365	532	356	528	358	529	361
6th Ward, 2nd Prec.....	176	201	162	217	176	188	178	185	174	182	178	182
7th Ward, 1st Prec.....	127	178	120	187	129	163	137	156	133	157	131	157
7th Ward, 2nd Prec.....	333	316	308	339	340	273	350	268	357	259	350	267
Total.....	8,720	6,956	8,355	7,291	8,990	6,219	9,180	6,042	9,233	5,849	9,156	6,058

DELAWARE

Adams Twp.....	127	204	125	206	124	197	133	187	139	183	132	190
Bremen Twp.....	93	110	86	119	91	100	94	93	95	87	94	92
Coffins Grove Twp.....	85	110	90	101	86	96	96	87	91	92	91	91
Colony Twp.....	204	163	201	160	208	149	223	129	226	123	223	128
Delaware Twp.....	134	92	145	80	143	80	145	73	146	73	145	72
Delaware Prec., Oneida Twp.....	81	36	79	36	81	29	82	29	82	27	82	27
Delhi Twp.....	202	147	204	143	209	127	210	128	212	124	209	125
Earlville Prec., Oneida Twp.....	245	155	233	162	242	129	247	129	243	131	242	130
Edgewood Prec., Honey Creek Twp.....	142	98	144	97	143	90	148	88	144	87	143	86
Elk Twp.....	188	89	185	84	190	82	200	70	201	67	198	70
Hazel Green Township.....	114	109	127	95	121	92	120	94	120	92	124	91
Hopkinton Prec., South Fork Twp.....	238	128	232	127	247	106	248	102	253	98	250	109
Manchester—1st Ward.....	272	167	271	171	269	142	281	133	282	132	276	136
2nd Ward.....	525	245	527	234	540	190	549	183	563	171	547	178
3rd Ward.....	439	157	428	154	444	121	455	120	454	119	445	123
Milo Twp.....	144	85	143	83	138	71	156	64	152	64	152	68
North Fork Twp.....	54	63	57	60	54	56	53	59	55	55	55	55
Oneida Prec., Oneida Twp.....	64	27	68	24	71	19	71	15	74	16	71	16
Prairie Twp.....	92	73	93	70	96	66	96	65	98	64	97	63
Richland Twp.....	103	82	101	85	101	77	109	71	108	70	108	72
Sand Spring Prec., South Fork Twp.....	57	41	49	49	46	46	49	44	51	45	50	43
Thorpe Prec., Honey Creek Twp.....	78	50	77	48	84	37	87	31	86	30	86	31
Union Twp.....	89	57	91	55	87	56	89	55	91	54	91	52
Total.....	3,770	2,488	3,756	2,453	3,813	2,157	3,941	2,047	3,966	2,003	3,911	2,047

COUNTY

Secretary of Agriculture		Attorney General		Commerce Commissioners				Judges of the Supreme Court					Representative in Congress		
Spary Republican	Loyland Democrat	Countryman Republican	Plummer Democrat	Ropes Republican	Talman Republican	Conway Democrat	Vaughn Democrat	Larson Republican	Mutroney Republican	Smith Republican	Hullinger Democrat	Messer Democrat	Shepherd Democrat	Talle Republican	Austin Democrat
183	153	189	147	184	186	147	147	189	188	189	146	146	147	185	149
117	76	129	60	125	124	64	67	133	125	130	57	61	59	124	69
329	188	332	178	326	326	181	191	329	324	332	177	180	174	335	183
125	44	125	44	125	126	36	38	125	123	128	40	38	38	135	34
153	51	155	43	152	149	48	54	153	156	154	48	48	48	158	46
125	123	132	115	129	128	114	119	130	130	130	114	115	114	135	116
325	238	323	234	325	327	233	233	327	328	328	231	229	230	344	223
344	200	349	193	348	351	191	193	352	349	348	191	192	191	354	189
196	59	196	59	196	198	55	59	198	199	198	56	52	54	200	55
191	72	194	66	197	199	60	61	202	201	202	61	60	59	201	66
82	43	85	39	83	84	41	43	87	84	88	38	40	38	93	32
128	35	126	35	126	125	34	36	126	125	125	36	35	34	132	31
103	88	112	76	110	111	80	79	111	111	111	80	77	78	120	71
85	30	87	25	88	84	26	29	86	87	86	26	25	27	87	27
220	95	231	179	228	229	81	84	230	230	233	79	78	77	244	73
228	152	233	144	230	229	140	151	233	227	228	144	144	144	242	136
221	136	218	127	213	218	127	131	223	215	217	122	127	127	236	121
244	93	254	84	255	250	80	85	255	255	255	81	79	80	251	85
79	38	81	37	84	82	34	35	81	82	81	35	34	35	85	35
111	73	110	72	109	108	74	74	111	109	109	72	72	73	117	69
173	125	173	120	170	174	120	120	168	168	171	123	123	122	180	116
107	106	109	102	105	107	104	104	106	104	106	103	102	101	113	101
625	377	628	382	622	623	350	369	641	637	642	338	339	342	655	358
284	256	299	235	292	290	232	251	298	290	297	235	240	239	305	248
568	334	582	314	567	568	328	349	586	578	586	318	230	309	591	335
289	166	271	159	268	265	153	158	279	274	270	150	153	154	281	180
421	173	425	152	418	416	163	174	431	423	427	160	157	157	427	168
186	224	189	217	187	188	215	221	196	196	197	206	212	206	200	213
463	322	472	306	466	462	304	325	478	471	475	299	297	297	494	301
112	270	112	268	109	113	263	275	110	110	110	268	265	268	122	265
118	190	125	179	121	118	186	197	123	125	125	184	181	182	131	178
454	401	471	392	449	446	373	410	462	451	450	360	378	386	474	388
436	394	435	384	428	426	374	403	437	435	442	372	370	369	466	374
515	374	526	363	524	524	352	364	532	522	533	353	351	345	552	351
169	193	176	183	168	172	182	191	182	178	178	174	170	178	193	174
126	164	130	157	127	126	156	167	134	133	132	156	151	153	144	153
346	279	351	263	343	341	260	273	351	340	346	257	261	258	367	266
8,961	6,336	9,135	6,017	8,997	8,991	5,956	6,261	9,195	9,083	9,159	5,910	5,902	5,894	9,472	5,957

COUNTY

125	204	131	186	123	126	191	185	133	129	128	183	185	184	129	197
86	105	85	95	83	84	88	83	83	79	89	91	90	83	97	89
83	104	88	95	89	91	88	84	92	94	98	85	80	79	98	92
215	141	217	132	212	174	136	134	218	211	222	127	130	121	220	137
136	83	146	71	140	141	73	72	144	144	144	70	70	68	139	81
82	31	80	29	73	80	28	25	80	79	83	28	27	25	86	27
206	137	209	125	203	206	129	107	213	202	201	121	122	115	221	121
239	144	232	135	240	238	125	122	249	241	245	120	117	117	247	132
141	93	141	89	139	141	83	83	143	140	142	82	82	83	144	90
193	74	193	73	191	192	71	72	198	193	193	71	67	69	193	79
111	106	118	91	113	113	89	92	123	122	123	88	82	80	127	86
287	122	249	103	248	245	101	100	256	248	251	98	100	101	239	117
271	156	267	142	274	273	130	131	281	269	271	131	127	129	272	153
530	214	550	170	546	541	171	168	548	536	545	173	169	165	535	208
428	145	449	121	446	418	108	98	451	435	451	110	109	104	456	127
139	83	149	66	145	147	64	59	149	142	144	62	64	62	150	71
51	61	51	58	50	50	56	59	48	50	55	60	57	53	55	62
71	20	72	17	70	70	17	16	73	70	71	16	15	15	70	23
89	70	95	63	98	94	60	60	97	96	95	60	58	58	92	66
108	77	109	69	108	108	68	65	110	109	109	67	66	67	107	74
45	53	49	45	47	48	44	41	47	44	49	49	49	43	50	48
80	44	87	31	85	87	31	30	89	87	89	28	27	28	86	37
87	56	87	53	91	90	51	53	90	87	91	53	53	53	91	51
3,760	2,328	3,853	2,058	3,819	3,757	2,002	1,942	3,910	3,807	3,889	1,973	1,950	1,902	3,904	2,168

Second District

DUBUQUE

PRECINCTS	U. S. Senator		Governor		Lieutenant Governor		Secretary of State		Auditor of State		Treasurer of State	
	Martin Republican	Gillette Democrat	Hough Republican	Herring Democrat	Eithon Republican	Rawlings Democrat	Synhorst Republican	Davey Democrat	Altera Republican	Weddie Democrat	Abrahamsen Republican	Hansen Democrat
Julien Twp.—1st Prec.	620	655	474	798	527	625	551	598	556	576	550	554
2nd Prec.	708	611	566	741	657	512	690	491	685	483	679	485
3rd Prec.	268	701	204	761	220	624	217	623	200	600	214	604
4th Prec.	230	494	175	533	187	425	195	409	200	397	197	403
5th Prec.	492	533	379	641	413	485	439	457	445	445	437	464
6th Prec.	698	785	534	881	647	703	666	686	661	670	659	680
7th Prec.	181	441	137	467	135	366	153	356	152	338	148	346
8th Prec.	285	481	242	523	244	431	263	393	268	380	263	392
9th Prec.	160	504	123	548	112	428	115	420	125	409	123	412
10th Prec.	459	625	373	709	389	553	427	524	416	509	408	530
11th Prec.	276	552	219	625	223	496	245	475	237	464	232	472
12th Prec.	290	571	214	633	233	502	253	498	258	475	250	481
13th Prec.	285	699	219	750	224	573	221	553	227	542	215	558
14th Prec.	420	935	329	1,021	339	845	364	809	363	789	354	796
15th Prec.	409	641	339	706	365	540	392	514	388	505	380	523
16th Prec.	300	332	244	394	271	299	284	286	280	277	277	279
Cascade Twp.	83	248	75	250	68	209	75	201	72	199	71	207
Center Twp.	79	142	69	149	69	113	70	110	72	111	74	111
Concord Twp.	62	174	48	202	45	146	49	140	51	134	49	141
Dodge—Farley Prec.	36	33	31	37	31	27	28	27	29	26	30	27
Dodge—Worthington	101	96	91	105	98	72	107	82	108	58	110	66
Dubuque—North Prec.	120	203	88	238	96	179	103	174	103	170	100	175
Dubuque—South Prec.	120	151	102	158	107	120	108	118	109	113	104	115
Iowa Twp.	50	110	35	120	38	86	35	93	30	86	33	88
Jefferson Twp.	131	220	94	244	104	178	109	161	112	155	119	158
Liberty Twp.	86	101	76	112	80	87	86	89	82	86	82	87
Mosalem Twp.	64	114	54	124	51	108	55	96	52	94	53	99
New Wine—Dyersville.	391	481	325	540	315	401	333	381	332	365	312	395
New Wine—New Vienna.	92	91	51	123	52	87	62	70	65	67	62	72
Peru Twp.	114	125	97	151	101	92	103	98	102	98	105	91
Prairie Creek Twp.	31	220	27	228	20	196	25	194	26	186	22	197
Table Mound Twp.	131	234	116	251	115	208	121	198	124	192	123	189
Taylor—Epworth Prec.	134	196	132	197	128	172	135	168	132	168	131	172
Taylor—Farley Prec.	140	343	125	255	124	214	124	206	126	199	126	200
Vernon Twp.	93	150	73	153	73	140	71	141	79	133	76	137
Washington Twp.	67	101	57	113	49	90	50	85	53	84	54	84
Whitewater Twp.	85	254	67	274	73	228	69	228	69	224	73	220
Total	8,291	13,250	6,654	14,745	7,026	11,553	7,391	11,118	7,409	10,805	7,294	11,040

FAYETTE

Auburn	87	218	83	217	81	199	85	194	85	195	83	194
Banks	85	55	93	48	91	46	90	45	90	46	87	45
Bethel	64	52	63	52	65	47	67	48	67	47	68	47
Center	140	90	135	94	137	81	137	75	140	79	139	80
Clermont	243	128	235	139	245	120	245	117	250	113	248	114
Dover	154	67	155	69	154	54	155	56	155	51	158	54
Elden	145	164	153	155	148	146	146	144	151	142	148	144
Fairfield	188	111	190	107	191	97	199	92	198	82	190	93
Fayette	251	161	255	157	257	143	267	135	266	135	261	145
Fremont	130	81	129	83	111	74	135	76	135	75	132	78
Harlan	230	79	228	81	234	71	239	69	241	69	234	73
Illiya	140	112	144	106	148	98	149	93	152	92	143	91
Jefferson	108	80	112	77	111	75	111	73	110	71	108	78
Oelwein—1st Ward	397	279	381	290	418	257	430	241	433	235	424	243
2nd Ward	292	328	283	335	294	322	314	297	310	297	307	299
3rd Ward	149	340	142	337	148	327	154	329	156	322	153	330
4th Ward	399	398	383	412	396	388	419	358	419	352	412	363
Oran	68	94	63	98	66	90	70	93	71	85	69	92
Pleasant Valley	252	127	259	122	260	105	267	102	270	109	269	100
Putnam	94	74	95	73	93	69	96	70	94	68	95	67
Scott	74	79	75	76	77	65	80	62	79	59	79	59
Smithfield	72	47	68	49	69	41	72	38	73	39	69	41
Union	130	52	117	64	122	52	124	48	128	45	126	46
Westfield	70	83	66	87	76	72	74	69	75	66	75	68
West Union—1st Ward	256	108	256	107	264	87	264	84	268	82	268	83
2nd Ward	200	88	200	92	204	73	210	66	210	66	208	69
3rd Ward	236	74	226	84	232	64	240	61	249	51	245	63
Windsor	209	143	216	138	215	118	238	101	228	109	226	106
Total	4,863	3,712	4,805	3,749	4,907	3,379	5,077	3,285	5,101	3,191	5,028	3,255

COUNTY

Secretary of Agriculture		Attorney General		Commerce Commissioners				Judges of the Supreme Court					Representative in Congress		
Spy Republican	Loveland Democrat	Conway Republican	Plummer Democrat	Ropes Republican	Talman Republican	Conway Democrat	Vaughn Democrat	Larson Republican	Muroney Republican	Smith Republican	Hullinger Democrat	Messer Democrat	Shepherd Democrat	Talle Republican	Austin Democrat
559	602	554	534	535	544	564	557	550	549	624	559	548	518	607	655
666	529	659	513	656	669	478	468	696	681	752	439	438	405	674	632
222	638	223	601	198	206	607	579	216	219	264	573	565	544	236	704
190	423	182	411	172	187	392	390	188	192	219	385	385	371	233	469
421	473	421	451	410	435	436	425	437	447	528	407	402	363	497	506
638	715	644	689	624	629	676	649	667	651	713	621	638	588	631	832
143	374	142	352	138	140	388	337	143	130	169	327	337	310	183	427
263	412	255	391	243	264	378	368	275	263	334	359	350	331	287	469
116	436	111	411	104	112	383	394	121	112	141	374	376	373	160	492
400	565	403	527	369	399	528	512	426	414	486	474	477	442	457	618
229	509	232	477	221	235	448	447	251	237	279	442	441	428	276	553
236	520	247	490	230	259	474	452	246	236	289	448	448	423	278	567
220	586	233	555	199	221	531	613	221	208	263	512	504	479	267	694
853	833	349	802	338	353	773	760	369	359	415	745	759	724	436	881
372	551	377	518	356	370	497	486	332	358	413	473	489	458	408	635
274	303	273	287	262	265	280	266	291	267	326	263	258	239	284	357
71	221	63	206	54	57	192	192	64	57	74	198	197	183	81	222
72	125	72	113	68	66	105	114	74	66	75	104	105	101	66	139
45	161	44	138	46	47	122	128	41	38	54	132	136	123	93	145
30	30	29	25	28	26	24	24	30	27	33	23	24	21	32	23
97	78	104	61	95	99	66	66	95	89	106	73	70	69	122	62
100	184	100	172	95	99	161	162	108	95	104	160	169	155	102	217
103	127	101	121	101	102	111	105	106	102	108	106	104	103	115	140
32	102	30	91	30	30	82	81	30	29	41	84	90	84	47	101
109	184	111	182	108	117	155	144	103	103	118	160	156	149	131	207
74	100	77	89	74	78	88	84	83	81	83	81	85	82	95	90
52	105	50	97	49	52	93	91	48	47	59	94	91	85	57	104
310	438	305	376	271	292	374	372	311	291	336	358	358	319	366	439
62	85	59	68	53	64	66	65	59	58	75	68	71	60	97	73
98	108	99	92	94	94	84	85	99	97	104	86	90	81	105	130
25	209	23	190	18	22	189	184	25	25	24	183	184	113	33	206
110	221	119	194	113	124	195	184	116	116	129	190	190	181	136	218
127	174	125	168	122	126	158	157	130	126	133	159	165	155	141	189
126	220	122	197	122	124	196	181	129	133	138	189	189	178	136	225
73	151	76	139	66	70	150	133	70	69	79	134	133	129	116	127
49	96	52	82	48	48	84	87	52	53	58	82	80	83	66	96
58	248	70	221	61	61	216	218	74	67	74	211	212	205	73	238
7,130	11,836	7,136	11,050	6,761	7,066	10,698	10,445	7,324	7,091	8,220	10,276	10,325	9,662	8,214	12,881

COUNTY

83	203	84	194	82	89	189	179	89	82	87	187	186	187	100	188
80	58	86	45	88	88	44	41	87	85	88	43	44	43	88	45
60	56	64	48	66	64	47	46	66	64	66	47	47	46	70	41
126	98	140	81	138	135	79	81	142	137	137	77	82	78	146	77
237	128	238	122	242	241	121	117	240	242	246	116	117	116	262	119
147	63	154	54	155	152	61	49	153	149	150	55	52	52	168	55
145	154	145	145	152	151	137	133	153	147	148	136	135	139	141	156
189	107	194	93	190	191	92	90	193	190	192	91	89	88	192	99
258	147	264	135	264	267	126	124	264	251	234	127	138	131	273	132
128	78	132	76	133	136	73	70	134	133	133	75	74	74	136	74
319	89	332	73	240	230	69	68	239	228	231	66	68	67	243	64
148	100	147	92	150	149	89	89	152	150	150	91	90	88	152	98
100	81	109	71	110	105	73	70	109	107	107	72	73	72	109	78
389	265	419	247	420	420	244	243	424	417	419	238	240	237	415	259
263	318	309	301	309	307	294	285	316	298	295	298	299	298	307	305
151	328	151	323	147	153	322	317	154	154	153	326	315	316	161	320
398	376	404	366	409	418	357	351	413	409	422	407	403	343	423	363
64	94	70	88	68	69	87	86	66	69	69	86	86	83	70	82
259	113	267	104	270	267	92	94	271	264	265	94	93	93	180	94
83	79	84	74	86	86	71	71	89	84	87	71	70	68	99	65
73	70	77	58	77	77	60	58	81	75	76	57	59	56	80	69
70	47	74	38	70	67	40	38	72	70	72	38	38	36	66	44
117	60	124	48	128	125	46	45	130	126	126	45	44	44	125	52
64	82	75	67	72	73	67	65	75	75	72	63	63	65	79	70
253	99	276	78	268	265	78	80	275	263	266	73	79	79	274	84
204	80	211	65	202	205	61	58	208	208	207	64	61	61	221	60
233	69	246	58	247	242	53	49	241	236	237	56	52	54	242	62
206	140	226	107	223	234	103	102	224	220	220	105	106	108	234	108
4,756	3,578	5,002	3,261	5,008	4,996	3,165	3,099	5,060	4,929	4,958	3,204	3,203	3,122	5,046	3,263

Second District

JACKSON

PRECINCTS	U. S. Senator		Governor		Lieutenant Governor		Secretary of State		Auditor of State		Treasurer of State	
	Martin Republican	Gillette Democrat	Hogeh Republican	Herring Democrat	Elkhon Republican	Rawlings Democrat	Synhorst Republican	Dayey Democrat	Akers Republican	Weddle Democrat	Abrahamson Republican	Hansen Democrat
Bellevue City	351	436	334	455	323	396	334	380	340	368	334	379
Bellevue Twp.	47	68	44	72	50	54	48	53	48	52	47	51
Brandon Twp.	87	52	68	45	62	46	81	44	69	42	69	44
Butler Twp.	25	129	28	128	22	125	25	116	25	116	19	118
Fairfield Twp.	81	72	73	87	74	79	69	81	67	76	71	71
Farmers Creek Twp.	86	70	83	74	70	60	76	59	73	58	73	57
Iowa—1st Twp.	156	76	152	89	152	66	168	86	163	56	165	54
2nd Twp.	75	28	74	29	78	15	82	13	81	10	81	13
Jackson Twp.	62	150	46	163	45	134	52	126	50	125	51	123
Maquoketa Twp.	97	80	100	75	91	68	92	67	92	63	77	68
Maquoketa—1st Ward.	275	144	251	177	249	135	257	133	256	126	251	129
2nd Ward	314	186	284	212	293	165	306	154	311	147	302	158
3rd Ward	214	113	202	132	201	132	206	93	208	90	199	98
4th Ward	465	222	444	241	445	199	462	187	463	185	467	189
Monmouth Twp.	212	92	200	105	193	85	196	78	203	74	198	77
Otter Creek Twp.	41	151	37	144	40	129	40	128	40	128	43	127
Perry Twp.	183	78	191	79	178	49	184	52	182	47	179	50
Prairie Springs Twp.	62	145	55	148	53	127	52	133	54	125	55	123
Richland Twp.	38	91	35	96	36	83	40	82	37	83	48	54
South Fork Twp.	128	68	117	79	123	61	127	56	127	64	126	58
Tete Des Morts Twp.	65	68	62	70	66	61	68	59	68	58	69	51
Union Twp.	169	176	171	180	173	160	172	158	176	153	173	158
Van Buren Twp.	355	155	349	166	350	118	358	110	358	105	356	119
Washington Twp.	53	70	31	72	51	54	56	52	58	51	57	62
Total	3,619	2,920	3,431	3,118	3,420	2,596	3,539	2,458	3,563	2,383	3,505	2,464

JONES

Anamosa—1st Ward	201	132	184	152	192	134	200	128	202	127	196	125
2nd Ward	186	102	160	110	163	99	171	91	178	89	173	92
3rd Ward	147	96	141	102	144	92	148	87	147	84	142	89
4th Ward	212	131	211	133	217	110	225	101	226	97	231	95
Cass	48	71	48	70	50	68	50	64	51	63	52	63
Castle Grove	59	63	62	60	65	53	66	52	65	52	67	51
Center Jct.—Madison	124	85	126	82	127	75	128	75	131	70	127	73
Clay	35	65	37	61	33	55	35	53	33	53	31	55
Fairview	125	87	131	81	134	77	126	74	121	73	136	75
Greenfield	131	73	138	67	134	59	135	60	139	58	137	61
Hale	73	83	67	85	69	75	73	70	77	68	75	71
Jackson	72	60	69	64	71	55	75	52	78	49	71	56
Lovell	111	64	116	59	111	51	111	49	110	49	115	44
Monticello—1st Ward	302	127	297	142	301	125	306	118	304	117	300	119
2nd Ward	203	132	209	129	200	111	213	103	214	100	207	105
3rd Ward	181	91	174	98	179	84	189	78	182	74	189	75
Morley	92	77	94	74	86	73	93	64	91	65	92	64
Onslow	61	47	65	42	64	35	67	37	66	38	66	37
Oxford	196	193	188	204	196	181	205	173	209	168	206	171
Richland—East	22	80	17	84	16	78	19	72	21	71	19	70
Richland—West	47	33	45	32	48	28	50	25	51	25	52	23
Rome	198	149	211	132	210	121	220	109	219	100	218	112
Scotch Grove	110	46	101	55	106	42	110	38	110	37	110	37
Stone City	37	21	36	22	35	21	36	21	36	20	37	21
Washington	14	95	12	95	12	91	16	86	13	85	16	88
Wayne	121	66	133	59	130	47	135	46	140	40	136	41
Wyoming	211	121	222	110	215	107	225	98	221	98	228	99
Total	3,299	2,390	3,294	2,404	3,308	2,144	3,427	2,024	3,445	1,977	3,429	2,011

COUNTY

Secretary of Agriculture		Attorney General		Commerce Commissioners				Judges of the Supreme Court					Representative in Congress		
Sperry Republican	Loveland Democrat	Countryman Republican	Plummer Democrat	Ropes Republican	Tullman Republican	Conway Democrat	Vaughn Democrat	Larson Republican	Mutrone Republican	Smith Republican	Hullinger Democrat	Messner Democrat	Shepherd Democrat	Telle Republican	Austin Democrat
330	408	336	371	322	327	375	374	338	328	348	373	353	345	360	300
47	61	48	50	44	43	53	53	44	42	47	51	51	49	52	52
60	52	59	44	54	56	51	49	63	57	61	47	44	43	67	43
21	123	20	118	16	19	119	114	18	23	22	118	111	111	29	117
78	74	77	69	72	74	68	69	73	72	73	69	66	64	77	69
74	61	73	55	66	67	58	58	72	65	68	56	55	53	82	59
184	63	165	53	159	161	58	57	168	158	180	51	55	51	172	61
77	21	81	8	77	76	14	17	71	72	76	15	11	11	83	14
47	137	49	120	48	48	121	122	49	42	56	126	120	109	71	138
84	76	92	64	85	89	67	61	92	90	91	62	64	62	94	69
247	142	260	131	232	237	128	135	240	232	246	131	123	119	263	121
298	172	293	158	295	293	149	146	298	290	290	147	146	137	318	150
191	116	207	91	193	195	86	91	197	190	196	90	89	83	205	97
449	202	453	187	431	431	190	192	446	430	442	183	192	176	481	198
189	87	195	78	192	198	75	75	196	188	194	76	78	71	208	70
36	137	39	126	35	38	132	128	42	37	40	121	128	120	46	129
173	63	177	50	165	175	47	47	173	162	161	49	43	46	192	46
52	132	48	125	61	61	125	123	56	52	61	116	115	121	56	136
36	88	36	82	36	34	85	84	35	34	39	83	85	81	38	33
121	69	129	53	120	130	51	52	125	121	123	53	51	51	130	54
67	60	65	59	51	64	58	58	66	64	69	54	57	52	67	60
171	162	172	157	171	172	157	155	175	172	175	156	154	152	189	154
345	132	357	105	340	340	108	115	354	346	358	111	103	102	377	117
49	50	55	50	58	52	49	46	54	51	57	48	46	46	72	44
3,406	2,688	3,486	2,405	3,318	3,380	2,424	2,421	3,447	3,318	3,453	2,392	2,338	2,255	3,709	2,461

COUNTY

184	142	204	118	194	199	120	116	204	202	201	115	113	112	207	119
162	107	171	88	163	168	92	84	171	166	166	90	88	85	172	93
140	98	146	86	143	141	90	83	160	147	152	83	78	73	148	90
214	116	221	103	220	218	103	103	223	220	220	96	96	91	225	108
51	67	62	63	51	53	64	62	57	54	52	60	60	61	57	58
60	60	70	48	66	63	50	51	70	65	69	51	48	44	66	56
125	80	129	73	127	128	72	70	130	129	128	89	66	70	139	62
33	58	31	54	30	32	53	53	34	30	31	53	53	52	36	52
130	82	131	79	131	137	74	69	142	131	131	69	71	68	139	73
136	83	131	60	133	134	59	55	143	132	130	53	61	58	145	49
73	75	76	71	70	70	70	70	75	69	68	71	73	72	83	67
67	62	70	53	67	67	55	56	71	69	69	53	55	53	75	55
105	59	106	48	103	106	52	54	114	107	114	50	50	47	121	47
283	136	287	121	301	305	111	104	297	292	296	112	114	110	315	109
200	121	207	102	206	211	103	99	210	202	209	102	104	100	232	90
174	94	183	79	191	190	73	74	191	187	191	75	73	70	190	79
89	71	90	65	89	88	65	64	95	88	89	62	64	61	96	65
62	43	61	39	63	58	33	35	65	59	59	36	34	33	69	33
199	161	202	175	203	198	165	172	209	200	206	169	163	161	216	159
19	77	20	71	19	21	71	66	22	18	19	68	70	69	32	62
48	30	50	27	46	48	30	27	47	47	49	28	25	26	50	27
217	123	224	107	215	214	106	104	219	207	212	107	111	104	231	103
100	48	108	38	103	104	39	39	117	105	105	35	35	32	112	40
35	22	38	21	35	36	21	21	36	35	34	21	22	33	33	25
15	91	15	86	15	15	86	85	15	15	17	80	78	77	16	85
129	59	183	43	132	136	38	39	138	130	130	38	38	40	141	38
215	116	223	98	219	215	102	102	221	214	219	103	101	91	233	89
3,265	2,261	3,377	2,016	3,335	3,355	1,999	1,957	3,476	3,320	3,366	1,949	1,952	1,891	3,579	1,933

Second District

LINN

PRECINCTS	U. S. Senator		Governor		Lieutenant Governor		Secretary of State		Auditor of State		Treasurer of State	
	Martin Republican	Gillette Democrat	Koehs Republican	Herring Democrat	Elkhon Republican	Rawlings Democrat	Synhorst Republican	Davey Democrat	Akers Republican	Weddle Democrat	Abrahamson Republican	Hansen Democrat
Bertram.....	166	225	164	226	170	217	172	216	170	217	172	216
Boulder.....	62	85	67	80	66	77	64	76	68	76	65	76
Springville.....	305	187	325	172	315	172	318	171	320	170	316	173
Viola.....	98	44	98	43	99	43	99	43	100	42	100	42
Buffalo.....	74	87	77	84	79	80	82	78	82	78	79	81
Clinton.....	246	304	243	301	244	290	249	284	251	283	242	281
College.....	107	200	106	198	114	180	116	180	119	178	111	185
Fairfax.....	117	154	115	154	121	142	128	137	127	181	123	136
Fayette.....	80	90	77	93	82	88	86	83	82	88	83	85
Lisbon.....	248	153	252	149	254	142	250	139	258	140	267	140
Mt. Vernon.....	539	283	531	292	542	271	548	266	544	269	545	268
Grant.....	138	171	135	172	135	166	136	165	139	161	136	166
Jackson.....	281	183	278	186	270	176	278	175	281	173	278	177
Linn.....	119	76	118	77	122	72	122	73	125	69	125	70
Maine.....	316	188	325	179	322	164	330	169	330	155	324	160
Marion Twp.....	284	209	289	207	289	190	306	182	306	180	298	184
Marion—1st Ward.....	284	192	276	204	284	186	289	183	290	179	289	183
2nd Ward.....	501	304	498	304	503	286	512	278	514	276	508	280
3rd Ward.....	156	221	147	230	150	217	155	215	156	212	150	215
4th Ward.....	351	250	341	255	344	244	354	232	355	232	349	238
Monroe.....	226	307	213	319	216	308	226	298	232	295	226	289
Otter Creek.....	159	125	168	117	168	110	168	110	169	109	163	114
Putnam.....	68	129	65	132	64	129	63	129	64	129	66	129
Spring Grove.....	105	65	109	64	109	61	111	59	112	58	111	59
Washington.....	236	244	246	238	242	231	241	231	245	227	244	228
Cedar Rapids—1st Prec.....	189	300	186	300	183	286	188	281	195	277	192	281
2nd Prec.....	365	328	345	341	355	312	362	307	357	300	359	308
3rd Prec.....	481	639	467	656	491	686	498	586	498	579	489	588
4th Prec.....	711	392	703	392	733	389	740	329	752	323	735	336
5th Prec.....	987	449	986	472	1,001	389	1,028	368	1,030	365	1,029	367
6th Prec.....	932	649	897	684	909	626	939	603	954	587	926	608
7th Prec.....	610	423	591	435	608	389	627	376	633	371	616	383
8th Prec.....	766	229	762	232	767	185	792	167	787	161	783	166
9th Prec.....	550	331	538	341	547	307	562	296	568	288	553	299
10th Prec.....	893	325	881	331	916	256	940	237	947	231	944	230
11th Prec.....	980	508	944	545	1,000	453	1,021	432	1,026	432	1,005	440
12th Prec.....	516	479	500	484	497	446	519	432	533	424	508	440
13th Prec.....	197	567	197	560	200	537	202	536	207	532	199	542
14th Prec.....	118	536	122	522	118	506	118	508	120	504	111	506
15th Prec.....	317	812	327	806	323	759	335	759	344	751	334	756
16th Prec.....	256	585	244	598	238	571	251	565	252	562	241	570
17th Prec.....	267	336	260	315	282	294	286	299	285	299	279	294
18th Prec.....	193	337	188	343	202	315	203	312	203	312	205	313
19th Prec.....	236	385	238	391	232	370	235	365	241	362	238	369
20th Prec.....	366	513	360	508	365	482	371	481	369	466	366	477
21st Prec.....	351	547	360	538	345	519	354	519	355	510	346	522
22nd Prec.....	633	592	630	591	630	566	648	548	645	537	642	551
23rd Prec.....	433	447	416	470	427	428	447	416	453	410	438	419
24th Prec.....	668	531	624	573	670	498	681	483	706	461	695	482
25th Prec.....	342	732	342	736	330	697	347	690	349	684	334	689
Total.....	17,623	16,448	17,341	16,640	17,674	15,362	18,102	15,059	18,268	14,824	17,896	15,129

WINNESHEK

Bloomfield.....	165	88	168	91	167	74	173	70	173	71	168	74
Bluffton.....	62	153	65	161	66	143	69	142	57	142	58	142
Burr Oak.....	104	140	103	144	106	131	108	127	106	129	109	125
Calmar—1st Ward.....	224	345	215	357	224	321	228	318	233	309	226	323
2nd Ward.....	69	262	64	260	61	241	69	241	65	239	62	240
Canoe.....	101	89	100	78	98	78	101	76	105	74	104	75
Decorah—1st Ward.....	381	215	373	221	379	194	388	185	390	182	390	184
2nd Ward.....	255	141	231	160	238	139	253	128	249	119	248	122
3rd Ward.....	253	122	240	139	247	118	251	111	256	106	254	109
4th Ward.....	430	269	423	274	427	236	438	226	444	227	429	228
5th Ward.....	376	97	368	110	370	89	378	77	380	76	375	83
Decorah Twp.....	209	135	206	139	211	139	217	112	218	122	223	120
Frankville.....	132	102	131	105	133	94	136	87	134	93	133	90
Fremont.....	65	93	67	90	70	82	71	82	70	82	72	79

COUNTY

Secretary of Agriculture		Attorney General		Commerce Commissioners				Judges of the Supreme Court						Representative in Congress	
Spary Republican	Loveland Democrat	Countryman Republican	Plannor Democrat	Ropes Republican	Tallman Republican	Conway Democrat	Vaughn Democrat	Larson Republican	Mulrooney Republican	Smith Republican	Hudinger Democrat	Messer Democrat	Shepherd Democrat	Talle Republican	Austin Democrat
165	225	170	220	165	166	221	220	163	161	169	227	223	219	165	220
61	83	63	77	65	65	75	75	65	66	67	76	73	73	69	77
294	194	319	169	314	317	170	169	313	314	315	176	168	172	315	177
94	46	99	42	100	99	41	43	101	100	101	41	40	40	97	44
80	81	82	78	80	80	79	79	78	80	80	82	80	80	84	75
235	303	242	284	242	242	284	282	241	244	244	293	284	286	250	285
98	200	111	182	112	110	181	181	111	111	111	186	182	185	111	183
117	147	120	135	121	123	135	134	118	128	119	143	137	132	124	140
81	87	82	86	83	84	84	84	83	84	86	86	84	82	81	87
252	147	260	136	255	256	139	140	258	258	261	137	137	135	260	140
516	299	543	269	541	538	267	263	559	542	543	262	264	265	551	262
128	179	155	167	135	138	163	161	137	136	135	167	164	165	143	164
265	191	278	178	274	279	173	173	277	274	283	180	176	169	261	201
116	77	124	71	125	124	70	69	126	125	124	70	68	69	129	66
308	183	324	160	318	321	158	155	325	319	326	163	155	152	326	162
276	214	297	183	285	294	187	191	294	286	291	193	186	186	301	183
276	200	289	182	267	268	180	179	292	289	290	178	177	176	290	184
482	307	508	278	506	507	276	274	514	512	510	274	268	269	511	280
142	230	149	217	149	154	214	219	153	152	151	219	216	216	149	220
331	258	348	236	348	349	238	232	359	348	352	236	239	236	355	238
218	307	223	300	222	224	294	289	223	221	222	298	297	296	231	292
161	117	167	109	169	164	110	111	162	162	164	110	109	111	172	112
63	133	65	139	64	62	129	129	62	64	70	131	125	127	66	128
102	69	107	63	109	110	61	60	109	108	108	63	62	59	111	62
238	237	241	231	240	239	229	227	244	239	241	232	226	226	237	232
182	294	188	288	192	189	282	275	188	195	189	286	273	274	192	282
346	324	357	303	359	363	293	294	357	349	356	322	302	302	368	304
457	634	484	586	480	483	580	584	480	484	488	605	573	569	497	593
699	378	745	327	728	732	337	339	740	733	728	341	325	327	734	346
961	434	1,024	365	1,010	1,022	360	360	1,030	1,013	1,016	379	362	355	1,020	394
852	695	937	597	919	935	588	590	939	930	940	605	582	581	947	600
585	427	617	380	609	617	376	374	630	621	626	372	366	363	626	396
752	207	779	172	772	779	164	165	781	785	781	174	162	160	778	188
525	335	562	291	553	560	292	289	573	555	565	300	289	285	558	305
874	303	937	232	927	930	223	224	938	946	948	232	218	215	936	252
942	515	1,007	436	999	1,004	423	423	1,017	1,003	1,011	436	428	415	1,046	439
482	478	505	435	498	517	423	416	512	500	514	439	431	429	516	441
185	566	199	535	192	204	528	522	195	189	197	542	533	531	197	544
103	612	121	498	112	119	503	502	122	116	118	503	498	500	117	523
313	783	331	745	315	331	744	731	337	326	344	751	735	728	328	765
236	581	244	561	241	261	556	558	245	233	238	575	555	555	247	577
272	310	279	296	272	277	288	287	274	265	273	301	292	290	269	316
190	333	200	313	195	199	312	311	195	192	194	328	314	309	207	309
222	363	231	364	228	226	365	365	232	226	226	370	362	360	230	376
348	603	363	483	353	364	471	465	360	359	358	484	474	468	378	469
334	537	351	516	338	345	507	507	349	344	342	524	501	504	363	513
597	607	641	551	629	638	559	550	641	641	644	572	543	540	648	568
403	460	440	413	436	440	411	417	454	439	446	420	401	401	455	410
618	556	683	490	669	679	478	475	687	681	682	485	475	472	680	502
316	725	337	686	326	353	674	665	335	329	339	695	675	666	348	691
16,897	16,384	18,008	15,034	17,671	17,890	14,904	14,817	17,980	17,772	17,926	15,264	14,798	14,704	18,045	15,319

COUNTY

160	90	165	77	167	167	69	69	171	164	166	70	71	70	177	76
47	156	50	145	48	50	147	145	51	52	50	143	143	143	63	160
108	131	106	127	109	110	125	125	109	109	108	124	125	128	107	137
210	339	224	318	220	220	318	311	226	222	221	313	311	311	255	307
60	250	60	241	61	62	240	238	61	61	59	239	237	240	70	249
95	90	100	80	98	99	76	76	101	101	100	74	73	74	99	91
370	206	386	185	384	383	177	177	386	381	380	177	175	176	417	192
226	144	239	126	243	242	119	115	246	244	242	121	119	120	269	131
252	114	253	107	248	247	110	108	252	249	251	106	107	105	264	117
413	255	425	230	429	430	222	220	437	436	437	219	213	215	457	246
371	87	378	76	374	376	72	69	378	372	374	70	69	71	379	94
206	136	213	124	209	209	126	124	216	206	209	124	126	124	210	134
126	103	126	93	122	126	92	89	136	127	130	83	87	85	141	93
65	90	69	83	66	63	85	84	70	64	68	82	82	80	76	81

Second District

WINNESHIEK

PRECINCTS	U. S. Senator		Governor		Lieutenant Governor		Secretary of State		Auditor of State		Treasurer of State	
	Martin	Gillette	Hoegh	Herring	Eithon	Rawlings	Synhorst	Davey	Akers	Weddle	Abrahamson	Hansen
	Republican	Democrat	Republican	Democrat	Republican	Democrat	Republican	Democrat	Republican	Democrat	Republican	Democrat
Glenwood.....	142	79	142	76	142	64	148	58	148	56	148	57
Hesper.....	127	81	133	75	126	70	133	66	134	65	134	63
Highland.....	143	84	147	52	148	42	156	33	152	31	154	34
Jackson.....	42	149	39	159	35	145	36	147	34	148	35	146
Lincoln.....	152	105	153	107	163	90	169	83	168	81	162	87
Madison.....	110	87	110	74	112	58	117	55	116	54	115	54
Military.....	288	283	276	296	278	257	291	245	291	239	278	256
Orleans.....	85	63	87	65	86	59	89	57	89	56	89	56
Pleasant.....	161	84	149	98	151	72	174	63	158	61	156	67
Springfield.....	124	95	125	97	128	92	131	83	123	82	126	88
Sumner.....	50	182	48	183	46	180	48	177	49	176	50	175
Washington—1st Prec.....	54	92	45	100	48	81	55	75	48	78	47	81
2nd Prec.....	72	195	72	197	67	183	72	181	70	182	67	186
Total.....	4,383	3,790	4,272	3,898	4,317	3,456	4,488	3,305	4,467	3,279	4,412	3,343

Third District

BLACK HAWK

PRECINCTS	U. S. Senator		Governor		Lieutenant Governor		Secretary of State		Auditor of State		Treasurer of State	
	Martin	Gillette	Hoegh	Herring	Eithon	Rawlings	Synhorst	Davey	Akers	Weddle	Abrahamson	Hansen
	Republican	Democrat	Republican	Democrat	Republican	Democrat	Republican	Democrat	Republican	Democrat	Republican	Democrat
Barclay Twp.....	100	72	96	73	100	63	99	64	100	62	100	64
Bennington Twp.....	110	55	117	45	115	46	118	44	115	46	117	43
Big Creek Twp.....	390	246	371	272	380	237	404	219	406	217	395	224
Black Hawk Twp.....	231	214	242	211	236	192	240	189	235	182	236	191
Cedar Twp.....	120	209	112	218	114	203	114	204	115	202	117	201
Cedar Falls Twp.....	193	149	192	153	197	139	198	137	199	137	200	137
Eagle Twp.....	93	104	88	109	90	96	95	88	96	88	96	85
East Waterloo Twp.....	112	135	99	146	108	131	110	128	111	128	111	127
Fox Twp.....	28	48	23	52	27	51	28	47	30	46	27	47
Lester Twp.....	178	105	175	116	179	104	183	102	182	102	184	99
Lincoln Twp.....	97	85	104	82	99	76	103	73	101	75	102	72
Mt. Vernon Twp.....	142	115	128	131	133	116	135	115	138	114	139	111
Orange Twp.....	233	119	249	102	252	97	256	93	251	94	257	93
Poyner Twp.....	130	297	118	312	126	284	130	280	134	279	131	281
Spring Creek Twp.....	52	51	50	55	51	44	52	42	53	42	54	43
Union Twp.....	63	58	57	63	61	56	67	52	67	49	68	48
Washington Twp.....	140	124	131	137	131	132	138	122	132	124	137	122
Waterloo Twp.....	146	117	143	115	151	108	154	101	155	100	155	100
Evansdale—1st Ward.....	56	191	47	197	49	196	52	193	52	193	52	193
2nd Ward.....	42	159	40	165	41	161	41	160	43	158	43	160
3rd Ward.....	49	166	43	172	45	170	43	170	47	167	46	168
4th Ward.....	74	175	74	175	75	169	75	169	75	169	74	168
Cedar Falls—1st Ward, 1st Prec.....	217	118	216	124	220	108	232	97	226	100	226	100
1st Ward, 2nd Prec.....	66	93	64	93	64	91	65	89	67	87	66	90
2nd Ward, 1st Prec.....	538	261	519	280	540	244	548	238	553	235	544	242
2nd Ward, 2nd Prec.....	98	90	91	100	106	84	112	78	114	75	114	75
3rd Ward, 1st Prec.....	373	213	350	235	382	200	388	187	400	177	390	189
3rd Ward, 2nd Prec.....	250	168	240	182	255	157	260	153	257	152	258	153
4th Ward, 1st Prec.....	298	164	298	164	302	150	306	149	304	150	308	146
4th Ward, 2nd Prec.....	343	184	323	207	343	178	354	165	349	166	350	166
5th Ward.....	629	299	582	345	633	282	639	280	640	275	642	273
Waterloo—1st Ward, 1st Prec.....	111	131	99	144	99	135	103	132	100	133	100	135
1st Ward, 2nd Prec.....	404	229	376	255	404	222	407	218	405	218	409	215
1st Ward, 3rd Prec.....	351	292	323	313	356	272	356	269	357	266	356	267
1st Ward, 4th Prec.....	489	287	443	332	491	277	501	268	502	266	505	263
1st Ward, 5th Prec.....	615	224	555	283	607	227	614	219	621	213	618	217
1st Ward, 6th Prec.....	292	491	266	518	284	291	291	485	291	484	288	488

COUNTY—Continued

Secretary of Agriculture		Attorney General		Commerce Commissioners				Judges of the Supreme Court					Representative in Congress		
Spay Republican	Loveland Democrat	Countryman Republican	Plummer Democrat	Ropes Republican	Tallman Republican	Conway Democrat	Vaughn Democrat	Larson Republican	Mulronev Republican	Smith Republican	Hullinger Democrat	Messer Democrat	Shepherd Democrat	Talle Republican	Austin Democrat
145	64	144	58	143	144	56	54	152	146	145	54	53	54	141	82
133	70	130	65	125	122	60	59	136	126	128	58	59	57	129	76
144	50	146	39	146	145	36	32	159	147	150	25	26	30	147	61
30	156	30	122	31	34	148	145	35	33	33	143	142	143	48	139
160	97	157	89	167	156	80	81	169	157	168	80	82	82	176	93
106	71	115	55	111	112	55	56	117	116	114	53	51	53	120	61
268	276	275	256	276	276	239	235	276	278	274	250	240	247	324	244
83	68	85	59	87	86	57	56	85	85	85	60	57	58	90	62
143	83	153	65	143	149	66	62	157	149	150	64	61	63	143	96
120	98	125	87	122	124	83	83	135	128	126	78	80	82	142	80
45	187	45	180	45	44	174	173	48	45	47	173	172	172	63	167
49	86	47	82	45	46	75	72	44	47	47	75	71	69	69	69
63	194	66	182	61	66	182	179	67	62	66	182	181	184	82	184
4,198	3,686	4,313	3,349	4,285	4,288	3,287	3,236	4,428	4,307	4,318	3,240	3,213	3,236	4,647	3,512

COUNTY

Secretary of Agriculture		Attorney General		Commerce Commissioners				Judges of the Supreme Court					Representative in Congress		
Spay Republican	Loveland Democrat	Countryman Republican	Plummer Democrat	Ropes Republican	Tallman Republican	Conway Democrat	Vaughn Democrat	Larson Republican	Mulronev Republican	Smith Republican	Hullinger Democrat	Messer Democrat	Shepherd Democrat	Gross Republican	Laub Democrat
98	69	101	64	96	100	64	64	101	102	100	63	61	62	113	56
112	50	116	44	113	115	46	45	117	118	120	42	41	40	117	44
390	234	393	222	392	388	223	224	393	390	392	226	227	228	426	203
231	207	236	190	227	225	185	189	234	226	232	184	192	189	254	186
111	210	117	200	114	114	200	200	114	112	113	201	202	202	129	195
189	149	195	139	199	200	133	133	201	198	199	135	136	135	218	120
82	108	91	88	88	90	93	90	93	93	94	90	88	86	116	78
106	136	110	128	111	110	129	125	111	112	110	127	127	127	120	122
23	55	25	45	24	24	48	50	24	26	30	50	49	46	31	47
175	109	183	100	185	181	99	103	182	183	180	101	102	101	187	100
97	79	99	75	98	100	72	72	103	99	101	71	74	75	118	62
123	139	135	114	133	136	113	110	135	137	136	114	111	117	150	105
244	106	250	97	249	250	95	98	255	240	252	92	97	94	265	85
127	293	129	285	122	123	288	286	128	125	127	284	286	282	147	278
52	47	55	42	57	50	45	45	53	54	55	43	43	40	61	40
55	66	65	61	65	64	50	50	66	63	62	47	49	51	76	42
122	140	132	121	134	132	124	121	133	132	130	122	122	122	146	117
145	110	153	103	155	152	101	100	156	158	160	96	99	95	154	100
54	191	54	191	54	56	190	190	54	54	54	191	191	191	63	183
41	161	42	159	40	40	162	163	40	41	40	162	161	163	45	156
45	169	48	165	47	48	164	164	46	45	45	165	165	165	56	158
72	173	76	167	74	75	168	169	75	75	75	168	169	166	83	162
223	104	225	98	218	227	102	101	228	226	226	95	96	102	236	92
64	92	74	89	67	66	88	89	66	65	66	90	89	89	71	86
531	258	540	246	541	538	241	242	547	539	542	244	244	239	552	238
101	89	111	78	108	107	80	80	118	112	113	73	78	75	111	79
371	209	390	184	386	386	186	183	392	390	390	180	182	179	397	180
250	165	258	149	254	251	153	152	258	254	255	152	155	153	264	149
293	160	302	148	299	303	150	146	309	302	301	145	150	150	312	149
328	189	353	176	344	342	166	168	353	349	348	158	165	163	346	171
627	293	630	277	635	632	273	273	639	636	641	273	274	275	637	278
99	140	99	136	101	99	132	135	104	101	102	130	131	131	115	124
406	219	407	218	411	412	211	212	413	412	410	211	212	211	416	210
351	276	357	265	357	357	269	266	367	362	367	259	264	263	384	250
485	286	504	283	503	503	280	280	501	497	500	260	262	264	522	249
604	229	613	218	605	607	223	220	610	608	610	218	220	215	620	211
284	497	289	487	293	292	481	482	291	291	290	482	484	485	306	472

Third District

BLACK HAWK

PRECINCTS	U. S. Senator		Governor		Lieutenant Governor		Secretary of State		Auditor of State		Treasurer of State	
	Martin Republican	Gillette Democrat	Hoeft Republican	Herring Democrat	Ethton Republican	Rawlings Democrat	Synhorst Republican	Davey Democrat	Akers Republican	Weddle Democrat	Abrahamson Republican	Hansen Democrat
1st Ward, 7th Prec.	145	268	132	281	147	261	156	254	152	257	147	261
2nd Ward, 1st Prec.	144	267	135	279	142	263	146	257	145	259	144	262
2nd Ward, 2nd Prec.	424	295	401	318	424	289	429	280	429	280	432	279
2nd Ward, 3rd Prec.	494	239	458	272	481	242	491	233	496	229	493	231
2nd Ward, 4th Prec.	738	547	670	616	740	531	755	510	767	508	762	506
2nd Ward, 5th Prec.	108	277	88	298	98	282	103	275	104	276	103	276
2nd Ward, 6th Prec.	412	425	390	446	407	417	417	409	416	407	419	407
2nd Ward, 7th Prec.	874	269	805	330	881	246	893	236	892	236	893	237
2nd Ward, 8th Prec.	406	298	339	312	403	280	412	274	413	269	409	274
3rd Ward, 1st Prec.	205	220	192	234	204	215	207	209	211	205	204	210
3rd Ward, 2nd Prec.	242	210	229	228	241	207	248	201	252	194	246	199
3rd Ward, 3rd Prec.	200	427	193	436	198	428	205	419	202	419	204	419
3rd Ward, 4th Prec.	464	596	428	632	453	594	466	580	475	553	462	580
3rd Ward, 5th Prec.	309	371	278	401	301	366	311	353	318	347	315	363
3rd Ward, 6th Prec.	418	449	380	488	411	442	422	430	433	419	422	433
4th Ward, 1st Prec.	166	240	149	251	159	239	164	234	169	230	165	230
4th Ward, 2nd Prec.	118	296	106	308	110	299	116	289	113	292	114	293
4th Ward, 3rd Prec.	297	616	282	628	314	585	321	581	324	576	320	582
4th Ward, 4th Prec.	394	416	383	430	396	407	405	399	402	399	406	400
4th Ward, 5th Prec.	217	230	206	244	216	227	220	221	223	219	222	220
4th Ward, 6th Prec.	101	311	98	310	99	300	102	298	102	297	100	297
4th Ward, 7th Prec.	186	444	179	448	191	425	190	425	193	421	191	426
Total	14,913	13,947	14,025	14,895	14,862	13,334	15,187	13,186	15,244	13,076	15,187	13,168

BREMER

Dayton	50	63	52	61	44	53	59	46	50	47	48	51
Douglas	75	102	89	87	82	78	88	74	77	82	89	80
Franklin	52	70	51	71	55	57	55	57	54	61	53	61
Frederika	77	68	75	73	78	64	68	59	79	57	81	69
Fremont	209	287	206	290	216	232	209	218	233	203	231	214
Jackson	165	129	162	134	160	126	166	119	169	118	161	122
Jefferson	118	103	91	132	98	87	120	65	103	72	94	76
Lafayette	87	69	64	64	89	58	90	55	92	54	92	54
Leroy	19	55	23	51	28	44	21	44	23	45	22	45
Maxfield	166	176	165	190	152	146	169	131	162	138	158	132
Polk	229	176	231	178	241	146	248	142	246	141	235	147
Sumner	459	263	445	278	358	241	455	214	449	217	444	228
Sumner No. 2	67	61	68	65	66	55	73	46	75	46	74	47
Warren	94	84	96	86	82	72	92	63	93	62	100	62
Washington	98	106	103	103	113	79	115	77	116	60	118	74
Waverly—1st Ward	198	96	174	113	184	92	187	86	195	78	187	84
2nd Ward	279	173	292	176	286	138	294	126	301	121	290	133
3rd Ward	328	138	293	168	310	128	318	112	330	106	314	116
4th Ward	185	116	157	140	179	108	191	98	192	96	189	97
5th Ward	325	132	299	258	313	124	316	116	319	113	318	116
Total	3,280	2,467	3,152	2,618	3,129	2,128	3,334	1,946	3,357	1,915	3,298	1,997

BUTLER

Fremont	55	59	51	60	57	50	55	50	58	47	62	44
Dayton	86	47	90	42	91	38	95	35	97	31	99	31
Coldwater	402	244	403	235	405	225	413	212	421	210	423	203
Bennetts	96	49	109	39	101	37	111	28	109	28	106	30
Pittsford	233	100	243	86	242	70	246	64	249	63	244	68
West Point—Bristow	125	32	135	22	128	19	132	16	131	14	130	17
West Point—Allison	306	93	288	112	306	80	312	66	312	66	302	69
Jackson	77	51	77	57	81	46	80	46	82	44	83	44
Butler	327	224	322	231	325	203	334	192	335	190	328	194
Shell Rock	306	192	296	199	293	164	303	154	283	148	301	151
Jefferson	38	42	45	33	37	28	51	27	53	24	48	28
Ripley	50	15	54	14	52	11	52	10	54	10	54	10
Madison	77	33	83	29	84	22	88	19	89	17	87	18
Washington	98	26	102	24	102	18	102	15	105	14	103	13
Monroe	322	76	328	73	325	59	330	54	332	50	327	55
Albion	321	173	299	190	313	170	321	144	325	136	318	142
Beaver	153	144	152	148	153	139	164	129	165	126	162	129
Total	3,072	1,600	3,077	1,597	3,095	1,379	3,189	1,261	3,200	1,216	3,177	1,246

COUNTY—Continued

Secretary of Agriculture		Attorney General		Commerce Commissioners				Judges of the Supreme Court						Representative in Congress	
Spy Republican	Loveland Democrat	Countryman Republican	Phanner Democrat	Ropes Republican	Tallman Republican	Conway Democrat	Vaughn Democrat	Larson Republican	Mulcahey Republican	Smith Republican	Hullinger Democrat	Messer Democrat	Shepherd Democrat	Gross Republican	Leub Democrat
145	265	150	256	147	147	253	255	156	152	153	245	246	248	163	241
144	261	143	262	143	145	259	257	146	146	146	254	255	256	154	253
424	290	430	277	428	425	262	279	426	423	424	277	279	277	446	269
480	244	492	229	489	488	230	231	500	494	495	223	229	227	522	210
722	545	745	520	760	757	501	503	762	754	760	499	503	498	793	475
103	280	99	281	100	101	273	273	105	104	102	270	270	271	111	269
407	422	418	411	414	416	411	408	422	420	419	400	403	404	442	348
878	254	889	237	892	893	235	233	887	889	895	238	238	233	905	227
403	283	410	273	409	410	272	270	414	410	408	267	274	273	419	271
201	216	205	207	202	205	209	208	210	208	206	206	208	209	216	206
243	203	247	199	250	246	200	194	250	248	250	196	197	193	265	182
199	425	201	420	198	198	419	421	197	199	202	419	419	418	220	407
451	594	465	586	465	461	571	560	464	464	466	567	568	567	487	554
304	363	313	362	310	309	352	354	318	312	313	348	349	349	326	346
411	445	423	432	424	421	420	425	422	424	430	415	423	419	448	410
166	235	162	235	162	159	227	232	161	162	162	231	229	227	175	220
116	296	115	294	116	113	289	290	118	114	115	290	288	289	130	279
311	593	320	579	315	318	581	579	326	322	323	574	573	574	334	571
400	407	401	401	397	401	401	397	405	401	399	394	396	400	422	379
218	225	218	224	220	218	221	222	223	217	221	217	223	221	227	216
99	299	99	300	100	100	297	295	99	101	100	298	293	293	107	289
186	435	194	421	193	193	422	423	192	192	193	424	425	422	208	414
14,720	13,785	15,069	13,227	15,030	15,020	13,132	13,107	15,223	15,082	15,147	12,994	13,088	13,039	15,885	12,653

COUNTY

41	70	47	48	47	42	41	40	49	42	43	44	41	43	71	38
67	103	74	84	74	75	81	78	84	73	73	77	80	77	112	62
51	68	48	63	50	50	62	62	52	49	47	58	62	62	63	53
62	68	76	58	76	75	58	57	80	75	78	57	55	56	83	55
195	274	210	222	227	217	203	192	223	208	209	203	201	204	272	187
123	173	161	124	160	161	116	117	163	156	160	117	118	117	178	112
85	128	95	80	82	85	76	68	96	89	92	71	73	71	152	55
82	70	88	55	88	89	54	53	92	87	85	53	54	57	101	50
23	51	24	39	20	20	37	35	22	19	20	38	41	38	36	32
138	200	145	138	144	145	133	128	166	143	150	128	131	134	228	100
220	180	229	149	234	235	146	144	240	231	232	149	148	149	264	136
407	276	432	240	430	430	219	221	448	432	438	210	218	213	500	211
61	70	70	52	65	62	50	49	75	65	69	41	45	43	90	39
75	97	80	69	79	78	65	62	89	81	80	62	63	64	117	56
92	113	110	79	105	106	80	79	110	110	111	78	73	74	137	60
164	118	182	89	175	173	85	81	185	179	173	79	78	81	204	79
267	191	258	132	285	285	128	135	301	283	286	132	136	131	331	116
280	169	301	122	303	293	116	115	314	295	296	108	111	108	347	110
168	130	188	97	183	177	93	94	184	176	172	96	97	101	222	73
273	172	316	112	313	313	115	104	325	301	309	107	116	113	351	97
2,869	2,721	3,164	2,052	3,140	3,111	1,958	1,914	3,298	3,094	3,126	1,908	1,941	1,936	3,857	1,721

COUNTY

49	58	60	50	55	54	46	48	60	53	53	42	44	45	73	37
90	38	96	33	96	94	31	31	92	88	88	31	31	34	104	30
402	232	407	205	406	405	216	211	413	405	399	211	210	208	442	199
103	40	100	33	96	95	32	32	101	96	98	29	32	31	116	27
235	78	241	68	242	243	63	61	242	242	240	62	63	67	256	63
129	18	126	15	125	125	17	15	126	122	122	15	15	16	140	14
292	94	302	72	309	307	60	61	310	304	303	65	59	63	327	64
73	50	78	46	79	76	44	42	78	77	78	43	42	44	95	37
307	223	329	183	324	325	192	189	338	322	320	184	186	189	358	180
294	139	296	157	296	305	151	145	304	304	300	149	146	151	344	145
45	34	45	25	52	49	28	21	49	50	46	24	25	24	59	23
54	10	53	10	53	49	10	10	49	47	47	9	9	10	60	4
83	24	83	20	87	80	16	17	86	83	86	15	16	15	93	12
101	24	99	16	96	92	16	13	97	91	91	11	12	13	111	14
322	69	324	53	323	314	53	53	325	317	313	53	52	54	347	47
318	157	322	141	332	316	141	142	325	315	291	180	131	133	351	130
150	142	154	135	154	154	131	132	160	155	157	130	128	126	179	112
3,047	1,480	3,115	1,262	3,125	3,083	1,247	1,223	3,155	3,071	3,032	1,203	1,201	1,223	3,455	1,138

Third District

CERRO GORDO

PRECINCTS	U. S. Senator		Governor		Lieutenant Governor		Secretary of State		Auditor of State		Treasurer of State	
	Martin Republican	Gillette Democrat	Hoegh Republican	Herring Democrat	Elliott Republican	Rawlings Democrat	Syphorst Republican	Davey Democrat	Akers Republican	Weddle Democrat	Abrahamson Republican	Hansen Democrat
Bath	103	72	104	69	107	57	97	62	101	57	99	59
Clear Lake Twp.	255	136	237	153	272	117	263	114	273	109	268	110
Clear Lake—1st Ward	478	202	460	226	507	159	492	163	503	156	496	165
2nd Ward	325	233	329	227	368	183	350	191	358	181	354	186
3rd Ward	469	210	460	223	485	189	476	189	481	185	470	194
Dougherty Twp.	38	208	44	202	49	194	45	196	44	196	44	196
Falls Twp.—Plymouth	128	83	127	82	137	72	132	70	132	73	133	76
Falls Twp.—Rock Falls	80	92	78	89	89	77	87	77	86	76	87	79
Geneseo Twp.	270	175	266	177	275	157	271	154	273	152	274	155
Grant Twp.	97	109	103	107	123	85	103	97	102	96	103	97
Grimes Twp.—Meservey	115	56	116	54	118	45	119	45	119	47	120	46
Grimes Twp.—Thornton	139	118	135	117	138	101	142	98	142	96	142	99
Lake Twp.	120	94	118	96	127	83	120	87	119	87	123	83
Lime Creek Twp.	95	148	95	147	98	142	98	141	101	136	103	136
Lincoln Twp.	64	74	75	62	91	48	72	49	73	50	74	54
Mason Twp.—Mason	100	104	102	105	109	93	107	93	107	93	106	95
Mason Twp.—West Mason	81	166	83	163	97	144	92	150	92	148	91	146
Mt. Vernon Twp.	79	89	81	87	94	71	86	77	90	74	87	78
Owen Twp.	56	79	60	77	62	71	63	70	65	69	60	72
Pleasant Valley Twp.	126	81	117	88	124	79	125	78	125	77	124	77
Portland Twp.	77	81	85	75	91	62	90	63	90	63	88	65
Union Twp.	32	78	32	80	33	74	29	76	29	75	30	74
Mason City—1st Ward, 1st Prec.	397	413	382	427	420	376	402	381	406	376	398	382
2nd Ward, 1st Prec.	668	660	590	736	710	603	692	611	701	602	683	613
1st Ward, 2nd Prec.	726	477	683	512	755	418	735	434	739	421	736	428
2nd Ward, 2nd Prec.	421	553	402	572	447	516	431	518	434	516	431	523
1st Ward, 3rd Prec.	868	733	807	828	897	673	880	679	883	674	882	682
2nd Ward, 3rd Prec.	407	506	390	526	436	463	428	466	433	457	424	462
1st Ward, 4th Prec.	686	615	662	643	724	554	716	549	714	548	707	557
2nd Ward, 4th Prec.	192	342	189	339	212	306	216	309	214	303	217	307
Total	7,692	6,987	7,402	7,289	8,195	6,212	7,958	6,292	8,029	6,193	7,953	6,292

CHICKASAW

Bradford	633	290	611	326	635	253	647	245	648	236	638	243
Chickasaw	150	178	151	189	147	171	166	160	160	158	165	161
Dayton	63	114	62	117	64	103	69	97	70	65	65	101
Deerfield	63	167	67	163	60	140	61	139	73	131	64	137
Dresden	103	117	112	114	103	103	114	96	116	92	109	96
Fredericksburg	354	208	371	197	364	181	367	167	376	169	363	167
Jacksonville	210	134	209	135	208	113	215	111	217	108	213	109
New Hampton No. 1	401	505	370	442	388	444	420	428	422	417	403	442
New Hampton No. 2	438	340	420	369	425	321	439	315	445	302	443	308
New Hampton No. 3	115	156	123	142	121	136	127	124	128	122	126	117
Richland	116	47	111	54	118	42	118	42	123	36	115	40
Stapleton	148	298	153	296	158	271	168	261	173	257	169	265
Utica	99	190	99	186	102	184	102	175	105	175	103	177
Washington No. 1	146	171	142	180	143	160	151	153	157	147	153	152
Washington No. 2	46	170	43	164	48	149	46	143	46	143	48	142
Total	3,085	3,085	3,044	3,073	3,094	2,771	3,188	2,656	3,259	2,579	3,165	2,657

FLOYD

Cedar	64	39	64	40	65	33	71	31	66	32	69	31
Charles City—1st Ward	381	234	357	262	381	209	413	198	397	190	389	205
2nd Ward	535	296	489	344	519	288	534	271	538	462	524	271
3rd Ward	487	371	448	416	488	347	524	307	426	294	520	302
4th Ward	448	242	415	288	448	225	470	197	469	192	456	203
Floyd	179	132	186	128	191	98	191	100	196	92	196	97
Niles	94	87	92	94	98	74	102	71	100	69	103	66
Pleasant Grove	47	64	53	59	52	55	56	49	51	53	50	52
Riverton	104	67	100	75	109	57	115	52	113	60	112	54
Rockford	306	252	279	272	297	229	308	221	312	214	306	223
Rock Grove	373	229	373	225	366	203	380	205	383	201	383	203
Rudd	174	125	177	118	179	108	185	100	184	98	186	99
St. Charles	195	123	187	133	187	120	190	110	187	114	193	114
Scott	56	82	61	77	59	70	62	64	62	65	61	64
Ulster	113	47	113	47	113	37	116	35	113	36	116	35
Union	154	130	160	128	159	110	157	109	160	108	159	109
Total	3,710	2,519	3,554	2,706	3,731	2,263	3,874	2,120	3,857	2,270	3,821	2,128

COUNTY

Secretary of Agriculture		Attorney General		Commerce Commissioners				Judges of the Supreme Court					Representative in Congress		
Spy Republican	Loyland Democrat	Courtyman Republican	Plummer Democrat	Bosse Republican	Talman Republican	Conway Democrat	Vaughn Democrat	Larson Republican	Mulroney Republican	Smith Republican	Hullinger Democrat	Messer Democrat	Shepherd Democrat	Gross Republican	Leub Democrat
99	66	98	60	98	101	59	55	106	100	101	58	56	59	108	60
255	190	261	116	259	261	116	113	261	259	256	111	114	121	269	113
485	181	489	167	473	482	168	180	485	469	471	160	167	167	477	179
335	206	344	194	333	344	196	188	346	342	335	191	187	196	344	193
465	205	474	191	475	477	185	183	473	472	469	186	183	194	473	189
39	204	40	199	42	46	196	190	45	42	42	194	194	195	44	196
122	86	129	76	129	130	74	77	131	129	127	75	77	78	140	68
83	82	81	82	76	77	83	80	83	76	75	79	77	84	81	84
268	163	270	152	264	265	153	154	268	264	262	152	150	151	285	144
101	105	99	100	99	99	100	99	100	100	100	95	95	97	101	99
114	53	116	47	118	118	45	45	120	118	116	44	44	47	140	45
140	102	140	96	136	139	97	95	141	138	139	99	93	98	141	100
110	95	118	86	113	113	88	87	119	116	112	83	83	89	114	91
93	151	98	140	93	92	142	139	98	96	94	139	139	140	106	134
78	58	68	53	73	71	49	47	75	68	69	46	47	53	74	57
106	96	103	96	101	106	96	92	104	103	105	92	94	92	102	101
83	158	84	155	89	88	148	146	92	87	83	141	145	150	103	138
78	87	81	80	85	85	78	76	86	81	78	74	77	83	89	78
58	77	62	69	59	62	71	68	61	60	62	68	67	68	61	71
123	83	121	79	121	124	77	75	125	124	122	76	75	76	135	70
81	77	85	67	80	83	68	66	85	80	79	64	66	69	93	59
27	79	29	76	28	28	76	76	29	26	24	75	77	80	35	73
388	400	398	383	391	396	384	375	405	396	396	374	376	388	415	382
660	653	661	634	666	674	621	601	678	664	667	611	616	619	658	637
710	466	722	443	721	726	437	433	744	728	729	417	426	433	734	433
415	539	419	529	420	426	523	517	433	429	421	512	503	515	443	514
849	718	861	699	859	873	695	674	879	872	862	668	665	676	845	716
410	487	412	469	413	415	463	458	426	414	413	458	457	466	420	474
683	586	698	568	692	701	556	544	708	693	693	537	550	549	709	566
203	315	205	309	196	197	312	308	205	194	193	302	307	313	198	314
7,642	6,708	7,766	6,417	7,702	7,790	6,356	6,220	7,911	7,739	7,685	6,181	6,207	6,345	7,935	6,378

COUNTY

629	271	630	262	628	623	239	230	638	625	621	227	232	234	713	209
151	170	155	156	148	153	162	158	157	151	154	150	149	148	180	148
62	106	65	99	65	65	99	100	71	66	68	96	98	93	86	92
59	158	67	134	60	65	133	125	71	61	65	124	128	128	99	125
99	114	108	96	103	103	97	95	108	102	102	95	96	93	132	85
345	202	357	167	353	353	170	171	362	354	353	160	161	165	424	138
213	125	209	110	217	212	108	108	212	209	212	107	109	104	250	94
397	467	440	435	398	403	418	418	419	414	413	411	421	409	502	390
428	337	433	308	425	422	312	309	444	430	440	293	302	297	511	266
114	144	125	126	120	123	124	121	122	114	118	125	120	119	153	112
101	53	116	39	115	115	40	37	120	115	110	33	38	36	128	34
162	276	153	252	158	181	258	248	168	154	154	255	259	261	210	237
96	185	109	177	99	99	175	173	104	98	101	159	169	171	128	161
147	165	141	158	142	151	156	150	148	139	141	149	152	152	168	143
42	161	48	151	38	38	151	147	48	40	41	147	146	143	91	129
3,045	2,937	3,156	2,870	3,067	3,106	2,642	2,589	3,192	3,072	3,093	2,531	2,580	2,553	3,775	2,363

COUNTY

63	40	63	35	67	65	31	32	69	64	63	33	32	33	73	28
383	215	386	203	381	388	193	188	386	377	379	192	187	188	400	187
510	309	526	263	532	517	254	245	526	512	512	263	261	254	530	244
514	320	510	306	506	503	295	285	526	509	505	282	279	281	528	292
450	236	458	202	451	450	183	177	462	439	443	190	187	186	471	182
188	112	190	102	184	186	94	92	194	187	189	88	94	95	214	82
97	80	97	72	100	97	65	64	99	95	95	63	66	65	109	59
50	56	48	52	45	47	52	51	49	47	49	48	49	47	58	46
103	69	110	52	105	105	55	53	119	113	114	48	49	48	132	39
296	246	297	224	296	295	216	216	304	303	296	210	213	212	319	204
370	224	373	217	365	372	207	200	380	369	368	199	197	203	381	203
177	114	177	108	179	179	99	98	185	176	177	100	103	102	185	104
179	132	188	115	190	188	110	110	193	189	185	110	109	109	212	95
54	78	61	64	60	60	65	61	65	60	60	56	59	56	68	57
114	40	114	36	109	112	36	33	116	111	111	34	35	34	115	35
147	126	154	117	145	155	110	103	156	150	150	106	106	104	161	126
3,695	2,388	3,751	2,168	3,715	3,719	2,065	2,008	3,828	3,701	3,696	2,017	2,016	2,017	3,954	1,983

Third District

FRANKLIN

PRECINCTS	U. S. Senator		Governor		Lieutenant Governor		Secretary of State		Auditor of State		Treasurer of State	
	Martin Republican	Gillette Democrat	Hoegh Republican	Herring Democrat	Elkton Republican	Rawlings Democrat	Synhorst Republican	Davey Democrat	Akers Republican	Weddle Democrat	Abrahamson Republican	Hansen Democrat
Clinton	262	176	253	177	280	150	259	145	263	140	258	150
Coulter	54	47	53	47	53	38	59	36	61	33	58	36
Geneva	93	106	98	99	95	88	97	85	97	80	97	83
Grant	102	66	119	58	110	50	113	43	117	42	117	42
Hamilton	59	66	68	59	62	47	66	44	64	46	65	48
Ingham	100	68	110	64	120	43	120	46	119	42	120	41
Latimer	124	72	123	76	131	47	130	43	134	39	129	46
Lee	55	110	81	92	70	79	71	78	70	74	71	77
Marion	84	38	93	31	88	24	92	23	92	20	94	20
Morgan	106	92	125	79	126	59	126	56	127	56	130	54
Mott	110	70	109	73	104	64	123	47	124	41	120	49
Oakland	81	110	99	97	97	73	100	74	99	70	93	83
Osceola	82	64	94	52	88	48	93	47	91	44	93	44
Reeve	103	58	115	51	112	51	113	36	118	36	111	40
Richland	69	59	77	49	75	44	73	44	77	40	72	45
Ross	106	49	108	51	112	37	118	29	119	27	121	27
Scott	134	77	133	84	130	67	130	66	131	62	130	62
Washington—1st Ward	498	233	461	265	480	200	492	190	512	174	494	183
2nd Ward	312	233	297	242	303	187	324	173	324	162	322	163
West Fork	60	67	80	49	75	45	75	46	76	44	77	42
Wisner	40	41	43	40	45	29	43	37	43	32	43	34
Total	2,634	1,905	2,739	1,835	2,736	1,470	2,817	1,388	2,858	1,306	2,815	1,379

GRUNDY

Fairfield	100	56	100	56	101	56	103	50	101	50	99	53
Beaver	126	38	132	34	132	25	130	27	128	25	128	28
Pleasant Valley	96	41	95	40	93	33	95	29	94	31	97	31
German	91	35	95	33	88	26	96	21	95	21	96	19
Shilon	256	205	273	189	264	168	267	162	260	164	261	166
Colfax	113	51	121	48	117	37	120	34	120	33	120	35
Lincoln	70	37	84	27	73	21	77	18	76	19	77	20
Grant	159	135	168	129	161	115	180	102	174	104	163	109
Black Hawk	392	280	407	266	395	239	417	215	411	218	417	220
Washington	85	62	84	61	88	52	92	48	96	44	98	44
Palermo	100	62	112	40	108	32	113	28	112	25	109	31
Melrose	106	49	114	43	111	37	118	30	116	27	121	29
Felix	114	45	122	37	114	36	120	33	121	29	120	30
Clay—Conrad	217	114	221	108	219	96	231	85	219	81	220	86
Clay—Deaman	97	62	107	41	109	35	107	37	106	35	108	35
Grundy Center—1st Ward	239	91	232	97	229	84	236	75	233	76	229	78
2nd Ward	229	89	235	89	231	71	234	66	239	63	238	65
3rd Ward	199	85	190	96	198	72	208	66	211	61	212	61
Total	2,789	1,517	2,890	1,434	2,831	1,235	2,944	1,126	2,912	1,105	2,913	1,140

HARDIN

Alden	191	224	214	200	215	174	221	166	223	156	223	168
Buckeye	74	129	81	119	71	106	78	100	75	103	72	99
Clay	165	132	176	113	157	98	160	95	165	92	148	92
Concord	88	115	92	112	91	97	98	92	95	92	100	90
Eldora City	647	403	657	406	641	298	664	286	688	276	660	290
Eldora Twp.	70	49	83	41	82	33	83	32	88	25	85	29
Ellis	72	86	86	80	75	71	80	62	84	61	77	66
Etna	392	209	389	205	379	170	395	157	400	151	394	161
Grant	54	61	67	54	61	43	65	39	65	38	64	40
Hardin	121	123	130	120	129	97	135	88	130	90	131	90
Iowa Falls	948	718	958	724	971	614	1,004	580	1,004	578	986	576
Jackson	89	83	97	77	87	60	92	51	97	56	92	55
Pleasant	67	58	69	55	69	49	68	44	71	42	65	45
Providence	153	81	183	56	170	45	172	49	178	41	175	40
Sherman	209	170	235	153	194	137	220	135	216	131	124	129
Tipton	285	120	312	109	295	78	308	68	298	70	293	71
Union	184	123	183	127	180	109	184	108	189	103	181	107
Whitten	68	26	69	26	69	23	67	23	66	23	69	22
Total	3,867	2,912	4,081	2,776	3,935	2,293	4,094	2,175	4,134	2,128	3,939	2,170

COUNTY

Secretary of Agriculture		Attorney General		Commerce Commissioners				Judges of the Supreme Court					Representative in Congress		
Spary Republican	Loveland Democrat	Countryman Republican	Plummer Democrat	Ropes Republican	Tallman Republican	Conway Democrat	Vaughn Democrat	Larson Republican	Mukoney Republican	Smith Republican	Hullinger Democrat	Messer Democrat	Shepherd Democrat	Gross Republican	Laub Democrat
246	163	249	153	242	235	152	147	254	247	248	138	137	150	261	150
56	39	57	34	54	54	28	26	53	55	56	26	27	28	60	26
88	99	90	86	86	83	87	77	95	91	89	77	80	82	103	72
114	46	110	41	105	101	42	39	114	107	110	34	37	37	133	32
61	56	63	44	56	55	40	38	67	59	57	37	40	43	85	34
104	64	112	44	107	104	48	41	124	110	111	37	44	44	122	45
123	56	132	38	116	114	46	42	123	117	123	38	41	44	142	34
61	95	59	76	54	53	82	73	71	64	60	71	74	77	84	65
88	28	87	19	82	80	20	18	88	85	82	17	18	20	101	18
116	71	115	56	109	103	54	53	123	115	114	51	52	53	132	55
113	61	112	53	107	99	47	41	118	106	110	45	49	45	123	43
92	93	92	75	90	76	78	86	97	81	87	64	68	70	115	62
89	55	89	46	85	84	50	47	93	91	85	45	44	47	100	38
109	48	109	41	100	99	30	30	115	91	95	33	38	35	128	32
67	54	67	42	66	63	41	40	70	65	66	40	41	43	82	37
108	48	115	28	112	108	27	26	119	114	110	28	28	33	122	30
127	76	128	65	115	119	61	60	124	119	124	60	61	61	146	60
472	227	480	185	458	449	176	161	482	469	454	160	165	166	502	180
302	199	315	168	289	275	176	164	303	289	291	160	167	167	323	165
76	48	72	42	67	66	46	43	77	72	70	42	43	45	80	44
43	37	40	29	35	34	30	31	43	35	35	27	30	30	55	24
2,655	1,863	2,693	1,365	2,525	2,454	1,361	1,281	2,753	2,582	2,577	1,229	1,284	1,320	3,002	1,236

COUNTY

96	60	98	52	92	90	53	54	101	99	99	49	50	50	108	45
126	31	127	27	130	127	24	24	129	125	125	23	24	27	142	17
94	36	90	33	90	89	28	28	94	91	89	27	26	28	110	22
96	26	93	20	88	93	21	18	94	87	89	18	20	18	107	17
245	301	262	166	253	248	158	152	265	253	249	149	155	157	305	148
114	43	118	31	115	115	29	30	116	113	113	30	33	31	142	22
76	22	73	18	74	73	20	19	73	69	69	19	20	19	88	20
161	123	165	110	163	163	108	106	169	159	160	104	111	107	185	104
395	249	406	221	387	391	221	216	415	400	398	213	218	218	443	211
96	58	87	50	87	86	47	46	95	88	92	41	45	40	97	48
112	38	108	31	106	105	28	29	109	106	103	33	33	34	114	33
109	41	120	30	113	113	31	31	124	108	111	26	32	33	128	26
112	41	117	32	117	114	31	30	121	115	105	27	27	27	123	32
212	101	220	87	212	210	83	87	222	215	212	81	84	83	238	80
100	47	108	33	117	107	30	31	113	110	105	31	31	32	119	27
230	82	230	82	230	231	73	74	230	223	225	72	73	73	252	72
227	81	232	68	230	230	62	61	232	225	229	60	64	61	242	72
201	75	211	62	198	199	65	62	207	194	195	60	62	64	210	67
2,802	1,353	2,865	1,153	2,802	2,784	1,112	1,098	2,910	2,780	2,768	1,063	1,108	1,102	3,153	1,063

COUNTY

213	194	218	162	213	206	169	165	221	213	209	154	159	163	231	159
74	117	72	99	66	66	103	101	73	71	70	100	97	96	73	106
145	111	143	90	135	138	62	88	141	133	131	88	90	90	173	87
80	114	97	86	87	87	87	85	94	90	82	85	85	88	113	73
632	345	667	280	631	624	285	277	628	624	618	291	283	284	670	302
77	41	80	34	74	78	32	31	82	76	73	29	31	33	92	18
67	82	75	63	69	68	64	60	67	64	64	62	60	59	90	62
379	183	384	163	371	384	165	155	381	376	383	154	155	152	414	151
58	51	65	38	59	66	43	37	66	59	57	36	40	42	74	36
138	102	130	90	109	122	94	89	125	122	118	92	90	92	135	91
958	624	978	573	954	957	579	569	983	958	968	555	559	555	995	598
92	66	90	52	86	84	57	50	88	86	85	52	52	52	116	44
65	52	66	39	63	59	39	40	66	66	63	38	41	38	80	38
165	61	171	40	165	163	42	41	167	161	159	43	44	43	190	37
213	151	215	128	203	203	131	131	225	203	200	121	126	128	230	127
287	97	291	72	270	277	85	73	286	277	273	70	73	73	318	69
179	116	178	106	177	178	108	104	185	178	181	101	105	98	196	99
68	22	70	20	66	67	21	20	67	65	65	21	21	21	73	20
3,890	2,529	3,990	2,135	3,797	3,823	2,196	2,116	3,945	3,815	3,799	2,092	2,111	2,107	4,267	2,117

Third District

HOWARD

PRECINCTS	U. S. Senator		Governor		Lieutenant Governor		Secretary of State		Auditor of State		Treasurer of State	
	Martin Republican	Gillette Democrat	Hoegh Republican	Herring Democrat	Wilton Republican	Hawlings Democrat	Synhorst Republican	Davey Democrat	Akers Republican	Weddle Democrat	Abrahamson Republican	Hansen Democrat
Albion Twp.....	119	70	118	72	118	61	118	58	118	59	119	58
Forest City Twp.....	345	123	348	130	352	110	355	107	353	109	349	115
Chester Twp.....	98	100	102	98	100	91	103	85	103	86	103	88
Oak Dale Twp.....	35	37	37	37	35	34	33	34	35	35	33	36
Jamestown Twp.....	151	104	149	110	155	96	155	95	154	92	155	93
Saratoga Twp.....	89	75	90	75	94	63	93	62	96	58	94	62
Howard Center Twp.....	102	103	95	105	97	96	103	91	102	90	107	100
Vernon Springs Twp.....	138	117	142	113	142	105	151	96	146	92	144	99
Cresco—1st Ward.....	145	201	140	210	138	190	144	183	146	184	144	187
2nd Ward.....	457	315	461	312	470	276	480	261	469	265	468	274
3rd Ward.....	397	326	384	343	387	306	385	300	391	292	387	304
New Oregon—1st Prec.....	38	113	39	111	36	103	41	100	39	99	42	97
2nd Prec.....	57	252	58	256	55	239	68	241	64	240	64	242
Paris—1st Prec.....	33	104	31	106	29	100	33	96	36	91	32	97
2nd Prec.....	57	123	63	120	64	111	65	109	63	111	62	113
Howard—1st Prec.....	113	147	111	146	107	134	116	132	118	124	113	128
2nd Prec.....	31	73	29	73	32	66	31	66	29	67	28	70
Afton—1st Prec.....	109	207	107	203	115	181	124	174	119	176	112	181
2nd Prec.....	28	27	27	26	31	20	32	21	32	19	31	20
Total.....	2,642	2,622	2,531	2,646	2,557	2,382	2,630	2,311	2,613	2,289	2,557	2,364

MARSHALL

Bangor Twp.....	57	40	63	35	60	30	62	29	61	27	63	30
Eden Twp.....	132	110	145	94	141	79	148	74	148	73	145	78
Greencastle No. 1 Twp.....	168	113	175	107	182	80	185	75	182	76	178	80
Greencastle No. 2 Twp.....	60	59	58	59	54	55	60	54	63	47	60	47
Iowa Twp.....	132	88	149	77	142	63	142	61	149	57	137	58
Jefferson Twp.....	129	160	139	156	133	138	146	125	151	121	141	127
LeGrand No. 1 Twp.....	148	125	154	117	147	101	154	94	158	94	154	95
LeGrand No. 2 Twp.....	54	66	52	69	50	65	57	59	61	54	57	58
Liberty Twp.....	79	131	89	118	86	109	90	105	93	102	90	105
Linn Twp.....	154	139	146	142	147	121	151	119	153	114	149	117
Liscomb Twp.....	172	85	179	70	179	66	184	59	187	54	180	60
Logan No. 1 Twp.....	146	117	145	120	149	102	157	89	165	82	158	88
Logan No. 2 Twp.....	38	51	40	51	41	43	52	36	47	34	45	38
Marietta Twp.....	106	81	110	78	116	61	123	56	121	55	119	57
Marion Twp.....	170	93	169	94	177	76	185	69	184	66	184	70
Minerva Twp.....	124	88	128	86	127	71	133	64	135	61	139	63
State Center Twp.....	331	175	316	182	327	153	344	145	344	145	345	139
Taylor Twp.....	98	69	97	79	100	61	106	58	103	55	101	57
Timber Creek Twp.....	166	180	161	186	185	142	184	142	187	134	182	145
Vienna Twp.....	115	54	117	53	126	34	130	32	128	31	131	29
Washington.....	134	68	129	69	140	54	147	50	146	47	145	49
Marshalltown—1st Ward.....	491	601	488	627	498	536	514	524	542	493	507	520
2nd Ward.....	854	464	816	511	863	408	891	368	898	363	883	371
3rd Ward.....	444	505	441	513	451	447	480	417	493	405	476	418
4th Ward.....	304	302	303	315	325	266	335	243	349	230	329	245
5th Ward.....	268	478	259	494	276	411	301	394	314	378	295	398
6th Ward.....	670	426	657	455	698	360	739	311	747	294	740	367
Total.....	5,744	4,868	5,725	4,957	5,920	4,122	6,200	3,849	6,308	3,697	6,133	3,849

COUNTY

Secretary of Agriculture		Attorney General		Commerce Commissioners				Judges of the Supreme Court					Representative in Congress		
Spry Republican	Loveland Democrat	Counryman Republican	Plummer Democrat	Ropes Republican	Tallman Republican	Conway Democrat	Vaughn Democrat	Iarson Republican	Mulrooney Republican	Smith Republican	Hullinger Democrat	Messer Democrat	Shepherd Democrat	Gross Republican	Laub Democrat
116	68	117	60	118	116	58	56	121	115	117	54	56	57	150	49
334	130	338	117	339	343	104	100	348	332	337	96	110	104	387	39
98	92	93	93	93	95	88	84	102	92	96	81	86	86	118	80
33	39	34	34	35	35	33	32	34	34	33	34	33	34	41	31
146	106	147	100	148	149	97	92	151	149	149	95	93	93	158	98
84	84	94	60	90	89	60	59	93	88	85	58	58	58	114	50
96	109	99	106	100	98	87	90	102	99	102	89	89	90	108	93
138	105	140	103	145	145	92	90	145	143	144	92	96	94	154	104
145	190	146	186	139	139	186	185	146	139	141	181	170	183	171	191
457	280	454	279	467	466	265	280	471	462	466	259	260	268	489	305
374	327	375	310	380	379	298	306	391	378	366	291	292	289	411	332
36	111	35	103	33	35	104	99	40	34	34	97	100	101	53	98
59	249	58	241	56	56	245	243	58	57	59	245	241	241	71	236
29	101	27	98	26	27	100	92	29	27	30	94	94	91	48	88
59	118	63	119	63	63	109	107	65	66	65	109	107	108	87	81
111	140	105	136	104	107	130	123	113	111	107	122	120	125	149	105
29	71	29	69	30	30	65	69	29	30	31	63	63	66	48	54
113	187	113	177	113	113	183	175	119	119	122	175	175	172	166	152
28	26	30	21	30	31	20	19	31	27	29	21	21	22	34	20
2,495	2,522	2,407	2,403	2,509	2,506	2,324	2,280	2,588	2,502	2,513	2,256	2,264	2,272	2,957	2,286

COUNTY

63	34	61	28	57	56	24	24	59	68	68	25	23	23	70	22
138	91	144	68	136	137	70	71	140	142	143	67	72	70	149	65
173	81	175	75	177	170	68	69	178	170	170	71	74	74	199	60
55	60	57	52	56	53	46	49	60	55	55	45	48	48	70	42
132	75	141	56	130	131	58	59	140	133	135	48	53	50	166	48
135	146	142	126	141	136	127	122	137	135	137	119	120	111	167	95
149	100	150	89	141	141	92	92	150	142	142	89	89	86	161	81
48	67	51	59	48	49	60	56	57	51	51	64	54	54	80	39
85	112	97	95	84	80	104	102	89	82	87	94	99	96	99	97
144	125	147	116	146	142	115	109	151	141	142	106	110	117	156	110
173	72	181	56	169	167	64	59	182	175	174	55	56	55	168	46
139	114	155	62	149	151	86	92	152	164	148	86	87	85	167	80
46	45	44	35	46	45	32	35	49	44	43	32	36	33	57	27
111	70	116	59	110	106	60	58	118	112	114	56	53	56	134	42
174	84	182	63	172	174	67	71	183	171	174	63	65	65	193	63
137	69	140	55	128	125	60	58	131	122	125	56	60	58	159	46
324	168	341	139	318	319	147	145	330	320	323	136	136	141	358	121
96	65	105	54	102	99	56	54	106	104	109	53	52	49	114	49
168	165	180	147	179	173	146	151	184	169	173	134	147	139	201	122
110	49	120	35	112	112	34	34	122	111	109	27	30	32	134	27
129	69	139	54	132	136	55	54	141	137	140	46	49	48	150	42
488	552	516	481	493	493	492	497	511	601	499	470	483	476	594	428
816	442	865	377	854	851	364	363	866	843	846	354	357	339	915	330
458	441	479	388	445	455	412	397	466	450	449	392	397	374	538	345
302	280	335	237	314	314	236	245	351	308	312	225	240	231	370	201
274	428	256	392	285	278	337	376	286	282	276	381	372	363	365	320
680	377	714	309	695	700	313	300	717	699	694	298	296	284	757	274
5,746	4,891	6,063	3,797	5,819	5,787	3,775	3,741	6,036	5,811	5,828	3,592	3,658	3,562	6,705	3,222

Third District

MITCHELL

PRECINCTS	U. S. Senator		Governor		Lieutenant Governor		Secretary of State		Auditor of State		Treasurer of State	
	Marlin Republican	Gillette Democrat	Hoegh Republican	Herring Democrat	Eithon Republican	Rawlings Democrat	Synhorst Republican	Davey Democrat	Akers Republican	Weddie Democrat	Abrahamson Republican	Hansen Democrat
Burr Oak	68	62	76	57	86	41	81	39	67	39	75	41
Cedar	105	57	111	55	114	43	105	45	103	42	101	48
Douglas	78	115	75	111	85	97	79	99	76	101	75	103
East Lincoln	43	36	45	35	46	31	45	30	44	30	41	36
Jenkins	271	109	270	108	281	94	280	95	280	89	278	91
Liberty	93	59	90	64	100	46	96	45	94	45	100	42
Mitchell	82	98	84	94	90	93	83	84	80	85	85	87
Newburg	88	79	93	76	104	59	103	59	100	56	97	62
Osage Twp.	61	44	63	45	67	35	64	36	65	34	65	37
Osage—1st Ward	296	101	289	103	301	78	288	78	289	75	285	79
2nd Ward	278	83	267	86	290	64	276	64	281	59	280	62
3rd Ward	218	95	221	100	219	77	219	77	222	73	219	74
4th Ward	236	85	225	93	241	71	225	68	232	67	233	70
Otranto	86	86	90	79	104	66	92	66	92	64	91	69
Rock	66	51	71	42	85	27	75	34	70	35	75	33
Stacyville	102	322	84	335	115	243	121	237	112	231	113	247
St. Ansgar	315	180	331	179	346	129	335	136	331	130	338	137
Union	70	62	72	53	80	43	78	46	78	43	75	49
Wayne	74	112	80	112	82	94	78	100	74	101	74	100
West Lincoln	64	51	65	45	67	43	70	41	66	41	69	41
Total	2,695	1,887	2,702	1,880	2,903	1,447	2,793	1,478	2,756	1,442	2,769	1,508

TAMA

Geneseo Twp.	120	44	121	36	118	36	121	37	119	36	121	34
Clark Twp.	392	128	393	126	399	110	408	103	408	98	402	106
Oneida Twp.	90	144	89	145	93	133	97	129	102	125	89	132
East York Prec.	53	71	55	69	53	63	58	61	57	55	56	62
West York Prec.	12	92	14	90	12	90	12	90	13	88	12	89
Salt Creek Twp.	61	243	61	237	62	235	63	236	65	234	59	239
Buckingham Twp.	88	64	82	70	82	65	85	63	83	61	87	62
Perry Twp.	46	66	43	64	46	56	48	57	46	56	48	57
Traer	465	170	459	188	461	164	478	145	475	149	475	155
Carroll Twp.	27	132	26	132	22	131	26	129	25	126	25	127
Otter Creek Twp.	33	137	34	135	34	135	34	135	31	137	31	136
Richland Twp.	44	66	44	66	46	63	46	62	49	61	44	64
Grant Twp.	104	53	111	45	114	35	119	31	123	30	122	30
Crystal Twp.	79	48	74	52	75	48	77	48	81	43	79	46
Howard Twp.	76	93	85	83	85	78	85	77	83	79	84	79
Toledo Twp.	78	65	76	68	79	64	84	55	82	55	79	69
Toledo—1st Ward	225	109	218	116	232	103	240	92	240	91	234	96
2nd Ward	149	81	143	86	149	74	162	62	157	68	152	69
3rd Ward	220	108	209	119	213	102	223	101	218	105	220	105
Tama Twp.	29	27	28	27	29	24	29	23	29	23	29	23
Tama—1st Ward	82	126	79	136	78	123	79	121	84	117	82	116
2nd Ward	114	123	109	131	112	120	119	106	126	103	125	104
3rd Ward	170	169	159	174	170	164	183	151	184	150	179	152
Columbia Twp.	67	94	67	93	67	89	71	85	69	84	70	82
Lincoln Twp.	123	103	129	95	129	92	129	91	134	85	127	93
Spring Creek Twp.	119	71	120	70	126	60	128	57	126	57	127	57
Gladbrook	251	191	248	193	244	192	255	176	257	172	251	175
Indian Village Twp.	130	132	134	124	133	119	138	119	140	113	138	115
Highland Twp.	60	58	66	50	67	47	66	47	68	44	66	47
Carlton Twp.	258	202	265	178	267	164	271	166	272	159	189	168
Total	3,767	3,210	3,741	3,196	3,796	2,979	3,932	2,855	3,952	2,802	3,873	2,879

COUNTY

Secretary of Agriculture		Attorney General		Commerce Commissioners				Judges of the Supreme Court						Representative in Congress	
Spry Republican	Loyeland Democrat	Countryman Republican	Plummer Democrat	Ropes Republican	Tallman Republican	Conway Democrat	Vaughn Democrat	Larson Republican	Mulroney Republican	Smith Republican	Hullinger Democrat	Messer Democrat	Shepherd Democrat	Gross Republican	Laub Democrat
69	57	81	51	71	73	40	38	78	73	78	40	39	41	82	44
105	55	94	54	101	101	43	41	108	103	100	40	41	41	139	35
72	107	71	105	69	76	98	92	71	78	72	91	91	92	89	96
44	36	41	35	46	46	28	28	45	44	42	31	29	28	50	30
276	104	264	106	276	275	88	86	273	270	271	83	89	87	292	85
97	51	84	51	85	86	51	48	90	88	89	45	46	49	112	39
78	95	81	91	81	79	86	80	87	81	82	82	82	85	100	76
92	72	83	78	93	83	57	57	98	92	94	55	56	58	108	52
63	38	58	40	60	59	67	34	63	61	59	32	32	35	67	37
287	87	280	89	282	285	78	68	288	280	281	68	70	69	305	76
279	71	269	72	270	275	61	59	278	273	271	55	59	64	293	58
213	89	206	94	199	221	82	78	215	210	208	71	74	70	226	77
223	80	222	80	221	226	70	68	229	223	226	67	66	68	229	62
85	79	91	76	89	86	65	58	100	86	86	57	55	60	109	58
85	46	61	47	66	65	36	37	68	63	65	32	33	32	81	30
103	280	97	256	96	96	252	240	104	104	113	233	232	231	165	216
310	158	209	172	306	314	142	136	336	322	319	109	131	123	349	121
68	59	74	48	68	68	40	48	77	73	71	42	42	43	87	39
75	102	74	100	72	77	94	91	76	73	73	91	91	92	99	82
63	50	65	42	66	66	43	44	60	65	66	43	44	44	76	38
2,667	1,696	2,594	1,687	2,617	2,652	1,530	1,429	2,750	2,660	2,665	1,387	1,392	1,412	3,058	1,349

COUNTY

115	44	119	33	117	120	31	31	118	119	119	30	27	27	131	24
372	135	403	104	400	395	100	99	398	388	387	109	110	103	436	81
87	142	96	129	93	89	126	128	97	91	90	120	120	122	124	102
55	94	56	61	55	55	60	59	58	57	55	59	58	60	60	57
12	89	14	88	11	11	90	89	12	11	12	91	89	88	18	86
59	240	63	235	58	58	236	236	62	58	56	231	233	233	68	228
85	54	86	83	86	86	63	62	81	80	82	67	67	65	92	57
44	63	45	58	44	45	57	57	45	45	46	55	56	56	56	51
437	174	469	156	467	465	154	148	469	468	467	151	151	148	489	141
20	136	24	126	23	20	127	128	27	26	25	125	124	123	41	113
31	137	33	135	32	33	131	130	33	33	34	131	131	128	40	124
47	62	47	61	43	43	62	61	44	44	42	60	62	62	46	60
112	41	119	32	116	116	31	30	117	116	114	33	31	33	126	26
74	52	78	50	80	78	43	44	77	77	77	46	46	44	92	55
78	86	86	77	84	82	77	76	88	79	82	70	76	73	102	60
72	68	83	56	77	75	61	58	82	79	80	55	58	58	89	52
227	104	233	97	223	226	102	101	228	226	225	99	95	96	241	90
149	76	154	73	147	148	63	67	153	147	150	67	69	67	158	64
206	116	216	103	218	216	102	96	217	218	214	102	101	102	226	94
28	24	29	23	28	29	23	22	29	29	29	22	22	22	41	20
78	124	81	118	81	81	117	118	82	79	83	118	116	114	84	114
104	125	121	109	112	109	106	103	117	110	110	101	106	105	43	81
172	180	177	153	178	176	151	151	183	175	177	147	149	147	188	146
56	82	65	86	58	62	82	79	63	60	61	79	80	80	79	73
121	97	137	87	134	124	83	89	122	127	128	85	85	81	147	74
116	68	124	55	122	121	56	56	129	126	123	53	57	58	141	50
248	183	248	179	248	247	172	173	252	246	247	175	177	176	274	159
133	122	138	111	127	127	118	116	133	129	131	112	114	111	152	118
61	52	64	45	64	63	45	44	68	62	62	42	46	45	71	44
255	183	266	162	267	270	162	159	271	262	261	160	162	165	292	151
3,674	3,113	3,875	2,885	3,791	3,773	2,836	2,810	3,885	3,765	3,769	2,795	2,816	2,791	4,147	2,593

Third District

WORTH

PRECINCTS	U. S. Senator		Governor		Lieutenant Governor		Secretary of State		Auditor of State		Treasurer of State	
	Martin Republican	Gillette Democrat	Hoegh Republican	Herring Democrat	Elthon Republican	Rawlings Democrat	Synhorst Republican	Davey Democrat	Akers Republican	Weddle Democrat	Abrahamson Republican	Hansen Democrat
Barton	50	70	48	74	65	54	49	65	50	61	50	63
Bristol	143	196	158	179	199	141	151	164	144	160	154	159
Brookfield	75	136	87	122	107	102	81	110	84	105	85	107
Danville	116	155	118	150	159	109	125	127	124	126	130	125
Deer Creek	50	60	56	52	71	34	59	42	59	37	60	40
Fertile	226	138	253	117	296	77	237	105	241	109	245	87
Grove	560	368	553	365	667	250	570	284	572	275	571	286
Hartland	56	82	60	76	79	53	55	65	53	62	55	67
Kensett	135	194	132	194	175	144	143	163	141	161	143	162
Lincoln	340	401	332	392	400	323	372	327	363	327	361	336
Silver Lake	49	93	55	81	78	62	55	77	56	76	62	75
Union	85	164	89	157	111	131	90	135	87	133	93	131
Total	1,885	2,057	1,946	1,959	2,407	1,480	1,987	1,664	1,979	1,632	2,009	1,648

Fourth District

APPANOOSE

PRECINCTS	U. S. Senator		Governor		Lieutenant Governor		Secretary of State		Auditor of State		Treasurer of State	
	Martin Republican	Gillette Democrat	Hoegh Republican	Herring Democrat	Elthon Republican	Rawlings Democrat	Synhorst Republican	Davey Democrat	Akers Republican	Weddle Democrat	Abrahamson Republican	Hansen Democrat
Bellair—Brazil	62	81	64	78	63	71	66	68	62	70	64	69
Bellair—Numa	77	114	84	112	76	106	79	103	81	98	78	101
Caldwell	130	142	126	146	126	145	126	143	126	142	132	143
Centerville—1st Prec., 1st Ward	260	174	262	174	250	169	266	157	266	155	269	160
2nd Prec., 1st Ward	337	343	351	329	334	318	342	314	344	316	341	316
1st Prec., 2nd Ward	324	197	315	207	316	191	324	184	331	174	326	179
2nd Prec., 2nd Ward	233	167	232	168	225	157	238	152	240	147	233	152
1st Prec., 3rd Ward	130	254	140	245	137	238	140	233	146	231	137	235
2nd Prec., 3rd Ward	283	273	274	289	270	264	282	252	273	239	305	244
Chariton	46	60	62	55	43	53	49	52	48	56	48	52
Douglas	65	49	66	46	63	46	62	44	64	44	64	46
Franklin	65	62	67	61	63	60	70	53	68	56	70	54
Independence	73	53	78	50	70	46	71	45	71	45	71	42
Johns	137	103	142	100	139	95	134	97	144	90	140	88
Lincoln	82	90	81	82	87	80	88	81	90	79	91	76
Mystic	177	299	179	294	169	283	176	260	174	278	171	283
Pleasant	199	243	194	248	191	243	201	227	205	225	200	231
Sharon	41	53	45	49	42	44	44	43	44	42	47	42
Taylor	245	166	264	141	244	151	260	139	255	139	247	144
Udell Twp., Udell Prec.	51	66	64	53	54	59	63	51	58	55	68	55
Udell Twp., Unionville Prec.	69	77	69	76	63	73	62	73	67	69	65	70
Union	65	41	63	44	67	40	65	41	66	41	65	42
Vermillion	81	142	83	143	84	131	86	129	91	126	91	127
Walnut Clarkdale	44	21	40	25	42	20	43	18	42	20	43	18
Walnut—Rathbun	35	66	33	69	30	67	34	60	34	78	36	77
Walnut—Walnut City	58	54	60	32	56	30	58	29	61	28	57	30
Washington	262	263	274	246	265	233	274	230	275	217	269	238
Wells	63	89	80	72	72	77	71	79	74	75	74	76
Total	3,694	3,732	3,792	3,653	3,640	3,510	3,764	3,397	3,805	3,328	3,761	3,362

COUNTY

Secretary of Agriculture		Attorney General		Commerce Commissioners				Judges of the Supreme Court						Representative in Congress	
Spry Republican	Loveland Democrat	Countryman Republican	Plummer Democrat	Ropes Republican	Tollman Republican	Conway Democrat	Vaughn Democrat	Larson Republican	Mulrony Republican	Smith Republican	Hullinger Democrat	Messer Democrat	Shepherd Democrat	Gross Republican	Laub Democrat
46	71	30	88	39	41	64	62	49	43	38	57	58	62	61	36
134	185	133	190	132	131	158	155	150	139	132	158	152	187	179	147
76	121	45	167	78	79	109	104	81	76	73	105	103	108	92	103
110	153	89	177	115	118	127	120	125	118	113	115	113	121	143	108
52	53	28	81	49	48	47	44	51	48	49	42	41	47	78	30
230	129	209	147	222	230	103	101	245	225	225	88	94	98	248	103
538	336	356	559	525	529	288	279	550	534	528	273	275	287	591	277
49	77	30	103	44	45	63	62	53	50	47	58	56	57	73	52
128	182	93	232	130	136	162	163	130	129	125	157	155	162	147	152
329	383	308	426	338	333	343	331	343	328	320	344	342	347	390	306
48	90	37	103	50	48	76	76	59	49	48	74	77	76	57	72
83	152	73	165	81	80	140	133	85	77	79	136	135	135	108	138
1,823	1,932	1,431	2,444	1,803	1,818	1,680	1,620	1,912	1,816	1,777	1,607	1,601	1,656	2,157	1,540

COUNTY

Secretary of Agriculture		Attorney General		Commerce Commissioners				Judges of the Supreme Court						Representative in Congress	
Spry Republican	Loveland Democrat	Countryman Republican	Plummer Democrat	Ropes Republican	Tollman Republican	Conway Democrat	Vaughn Democrat	Larson Republican	Mulrony Republican	Smith Republican	Hullinger Democrat	Messer Democrat	Shepherd Democrat	LeCompte Republican	Lovell Democrat
63	71	60	72	60	59	68	69	65	58	58	66	68	66	62	76
76	109	77	104	77	74	98	103	81	77	74	101	99	101	96	92
130	144	132	141	132	132	139	141	135	133	133	136	135	136	139	133
259	168	260	160	260	258	151	154	266	259	259	148	146	148	284	148
326	338	334	318	333	328	314	307	344	326	330	304	307	303	365	307
323	186	317	183	327	326	175	177	328	324	327	141	174	170	344	139
225	164	234	151	230	221	153	153	239	229	224	146	147	149	269	172
135	239	137	232	130	132	230	231	137	136	137	226	224	231	151	228
275	259	281	251	284	279	239	239	283	276	277	231	234	230	298	207
51	49	46	51	42	41	54	53	50	44	42	49	49	53	41	59
62	47	60	46	60	62	45	47	65	60	63	42	46	44	65	48
67	58	68	55	72	70	54	54	71	70	70	54	55	54	68	57
71	50	71	43	71	70	43	43	72	69	67	42	41	43	42	78
140	98	140	91	133	132	94	96	136	130	127	91	92	92	141	93
83	89	85	81	86	84	81	82	89	85	86	78	79	78	90	82
166	293	172	281	172	170	272	270	172	169	169	270	272	270	203	266
198	287	199	228	199	192	231	231	201	196	197	229	232	228	207	227
40	40	44	44	40	41	44	45	44	37	39	40	45	44	47	43
248	150	263	140	247	245	134	138	267	244	244	133	135	135	262	138
54	81	51	57	50	51	55	56	53	50	50	55	55	55	63	51
62	73	63	70	60	69	71	70	62	63	61	67	68	69	76	65
63	44	63	42	64	62	42	43	68	61	62	39	40	41	67	42
80	141	87	128	87	85	121	121	89	80	82	120	124	125	96	126
43	17	45	16	44	43	15	14	44	44	45	16	15	14	50	12
29	85	27	78	32	29	73	75	31	25	26	73	74	75	41	77
55	36	57	30	58	56	31	30	57	57	56	28	29	31	52	40
260	237	273	224	270	271	227	226	275	269	273	219	221	221	286	228
68	79	74	74	69	68	78	77	72	67	67	77	78	79	74	74
3,662	3,568	3,716	3,391	3,689	3,640	3,331	3,345	3,789	3,638	3,645	3,221	3,284	3,285	3,969	3,308

Fourth District

CLARKE

PRECINCTS	U. S. Senator		Governor		Lieutenant Governor		Secretary of State		Auditor of State		Treasurer of State	
	Martin Republican	Gillette Democrat	Hoegh Republican	Herring Democrat	Eithon Republican	Rawlings Democrat	Synhorst Republican	Dorey Democrat	Akers Republican	Weddle Democrat	Abrahamson Republican	Hansen Democrat
Doyle.....	64	98	63	102	64	88	68	85	68	86	67	96
Franklin.....	60	78	65	74	62	62	61	65	64	63	66	59
Fremont.....	76	78	84	68	76	63	87	58	83	62	61	65
Green Bay.....	52	47	59	41	59	39	64	36	60	37	82	37
Jackson.....	108	142	137	115	129	105	134	99	133	103	137	96
Knox.....	68	69	81	57	74	56	66	52	79	53	75	63
Liberty.....	68	86	73	86	70	72	73	75	77	69	77	67
Madison.....	33	57	44	50	38	50	37	49	37	51	35	52
Osceola Twp.....	56	81	68	73	65	55	71	55	67	55	71	53
Osceola—1st Ward.....	293	278	308	272	305	220	317	202	318	204	309	210
2nd Ward.....	186	108	194	106	197	78	192	81	200	81	195	76
3rd Ward.....	321	227	323	232	328	190	341	135	352	172	352	168
Troy.....	202	214	216	207	197	195	200	189	200	187	201	187
Ward.....	73	64	86	58	79	54	83	54	81	52	82	53
Washington.....	49	64	51	65	50	58	52	54	53	49	50	55
Total.....	1,709	1,687	1,852	1,606	1,793	1,386	1,846	1,339	1,872	1,324	1,860	1,317

DAVIS

Bloomfield—1st Ward.....	217	219	227	207	212	186	221	183	234	174	222	178
2nd Ward.....	303	301	306	282	304	246	308	249	312	237	298	252
3rd Ward.....	171	267	187	254	183	226	192	218	198	210	184	223
Cleveland.....	97	151	105	148	96	141	98	136	97	138	104	138
Drakesville.....	88	78	87	81	86	72	92	68	92	68	89	69
Fabius.....	77	106	91	93	81	90	81	92	82	90	81	92
Fox River.....	57	80	60	78	57	72	54	73	56	72	57	71
Grove.....	101	89	114	75	109	73	107	76	109	73	110	71
Lick Creek.....	91	198	99	192	90	190	89	186	95	189	91	183
Marion.....	53	96	63	86	56	77	57	69	68	74	65	73
Perry.....	61	96	68	86	59	83	57	81	50	81	57	82
Prairie.....	116	125	128	111	118	98	125	100	125	102	116	106
Roscoe.....	56	54	59	51	55	44	60	41	62	41	56	43
Salt Creek.....	43	127	48	123	42	121	44	120	48	116	44	118
Soap Creek.....	83	109	93	101	86	90	87	90	93	84	84	91
Union.....	69	139	75	131	69	125	79	118	81	114	78	117
West Grove.....	99	127	93	132	92	120	96	116	101	115	95	113
Wyacondah.....	138	152	144	146	140	132	146	130	139	123	143	131
Total.....	1,920	2,514	2,047	2,377	1,935	2,184	1,993	2,146	2,042	2,099	1,974	2,151

DECATUR

Bloomington.....	59	65	68	59	69	50	67	53	69	51	66	54
Burrall—Davis City.....	62	137	67	136	62	131	58	130	54	135	58	129
Burrall—Terre Haute.....	34	35	35	32	34	30	38	27	38	27	38	27
Center.....	103	115	111	112	109	102	111	104	113	100	109	104
Decatur.....	112	127	125	114	119	104	116	104	125	95	122	104
Eden.....	67	120	76	112	71	110	78	106	81	101	75	102
Fayette.....	53	83	53	79	53	78	55	75	56	74	54	75
Franklin.....	124	122	145	103	134	103	140	101	141	98	138	101
Garden Grove.....	125	120	136	108	136	101	134	99	132	101	135	98
Garden Grove—LaRoy.....	45	78	56	69	54	68	54	65	56	65	52	67
Grand River.....	58	33	60	31	61	30	60	30	64	77	61	28
Hamilton.....	101	69	105	67	100	62	98	61	95	61	100	58
High Point.....	61	109	64	107	62	104	68	98	68	99	66	100
Lamoni—1st Ward.....	189	164	202	148	198	143	203	137	206	132	201	141
2nd Ward.....	246	158	242	173	241	171	243	166	247	140	242	156
Leon—1st Ward.....	136	158	142	158	126	148	145	143	139	142	135	139
2nd Ward.....	139	146	143	142	136	138	143	128	150	125	141	132
3rd Ward.....	236	218	243	214	233	185	245	188	250	180	240	184
Long Creek.....	105	147	116	135	108	126	108	128	114	125	105	128
Morgan.....	22	46	25	42	22	42	24	41	26	40	22	44
New Buda.....	74	93	73	93	78	85	79	87	78	85	80	85
Richland.....	122	173	126	172	126	161	125	162	128	158	128	158
Woodland.....	34	71	39	68	33	66	33	64	35	63	30	64
Total.....	2,307	2,615	2,452	2,474	2,365	2,347	2,423	2,297	2,463	2,274	2,398	2,278

COUNTY

Secretary of Agriculture		Attorney General		Commerce Commissioners				Judges of the Supreme Court						Representative in Congress	
Spry Republican	Loyeland Democrat	Countryman Republican	Plummer Democrat	Ropes Republican	Tullman Republican	Conway Democrat	Vaughn Democrat	Larson Republican	Multroney Republican	Smith Republican	Hulinger Democrat	Messer Democrat	Shepherd Democrat	LeCompte Republican	Loveless Democrat
59	103	68	85	54	85	86	80	64	62	63	82	80	80	69	91
59	72	61	65	63	63	61	61	67	61	59	59	61	63	69	64
76	75	79	59	77	77	58	50	80	77	77	55	58	55	80	66
57	42	61	37	56	58	38	38	69	56	57	37	38	32	62	37
126	112	134	102	135	133	95	97	132	124	129	95	100	98	139	101
71	64	74	56	72	75	53	48	75	73	72	48	47	49	80	51
70	81	72	68	67	68	69	70	73	69	69	64	70	69	73	76
34	52	35	51	32	32	52	50	37	35	34	49	51	53	40	51
65	67	65	53	58	58	56	53	80	58	58	54	49	49	73	52
307	236	306	205	304	294	195	201	312	290	293	100	102	107	336	214
195	86	197	74	195	195	77	70	196	194	189	76	73	75	208	80
324	205	344	173	332	321	172	169	341	332	325	166	164	164	358	196
202	202	195	186	194	188	187	187	197	187	185	182	183	183	215	188
76	64	77	56	79	75	51	51	77	72	73	53	53	53	81	60
53	58	49	54	51	48	50	50	51	49	48	48	48	48	58	51
1,774	1,519	1,817	1,324	1,779	1,750	1,300	1,275	1,822	1,739	1,721	1,168	1,175	1,189	1,941	1,377

COUNTY

217	193	226	176	209	206	178	177	213	195	203	173	181	175	248	180
302	260	308	245	294	290	246	241	309	279	287	233	242	242	343	229
180	232	188	217	176	176	211	208	180	166	169	209	212	218	217	210
100	141	94	138	86	88	138	132	91	83	84	129	133	132	112	136
88	72	86	70	87	86	67	67	91	82	84	65	66	68	99	69
84	91	78	92	79	75	92	92	82	79	78	89	94	93	93	83
57	75	57	69	55	57	68	65	57	55	54	63	63	65	61	70
109	75	106	72	101	100	72	71	108	108	98	66	72	72	124	62
90	190	86	185	83	81	188	190	85	78	81	187	187	186	92	190
59	80	64	70	57	57	75	75	63	59	59	73	70	73	72	73
58	91	56	80	50	53	83	78	56	51	49	75	77	79	63	91
123	105	119	99	108	113	105	100	114	112	114	96	93	101	136	105
57	45	55	46	53	52	44	48	59	53	53	41	44	46	80	46
44	120	42	117	40	40	117	116	43	40	41	116	114	116	51	116
88	97	85	90	82	83	87	86	88	88	84	81	79	84	98	87
74	122	76	117	69	69	120	120	75	70	69	117	115	115	86	121
96	123	95	118	93	91	114	114	98	91	94	107	112	107	116	104
146	137	142	132	140	139	122	128	143	137	139	115	121	128	146	131
1,972	2,249	1,961	2,133	1,862	1,856	2,125	2,106	1,960	1,816	1,840	2,032	2,082	2,100	2,216	2,103

COUNTY

66	55	65	52	67	66	50	50	68	66	69	52	50	47	68	49
55	135	54	129	55	54	129	128	58	54	55	128	130	127	67	125
34	32	38	26	35	35	28	28	35	34	33	29	27	29	43	24
105	111	105	103	105	101	103	102	102	97	100	109	99	98	123	103
115	109	117	99	103	108	96	96	115	117	114	97	90	95	140	93
72	113	73	105	70	71	103	97	81	73	71	93	94	95	85	99
54	77	55	73	56	54	72	72	56	54	53	70	72	71	60	68
128	114	137	103	132	135	105	102	131	131	129	107	103	106	147	103
131	107	137	97	137	135	94	99	133	133	131	102	99	102	147	95
47	74	49	67	51	49	62	65	52	49	50	63	63	62	51	71
60	31	63	25	64	63	24	24	63	63	62	24	23	24	64	21
98	67	99	69	96	93	62	64	93	95	96	65	62	62	113	59
64	103	64	102	64	63	97	98	67	65	65	94	95	96	88	81
190	153	207	128	202	200	129	130	212	199	198	125	130	131	235	126
238	167	243	155	240	216	151	156	235	238	234	164	157	156	266	141
129	153	135	134	130	127	140	138	133	127	122	138	124	144	158	135
137	139	138	134	136	132	127	126	131	126	126	133	134	132	160	122
222	208	233	186	232	232	181	175	240	223	220	187	181	187	282	163
110	135	105	123	108	99	126	122	109	101	101	126	121	123	126	124
23	46	26	39	21	23	42	42	23	20	21	43	43	40	29	40
79	88	79	84	79	78	82	81	75	78	74	84	83	83	88	78
118	175	124	160	119	118	160	157	120	121	121	160	152	150	138	153
33	66	31	64	30	26	63	62	27	27	27	66	63	64	41	62
2,306	2,458	2,377	2,249	2,332	2,273	2,226	2,214	2,358	2,291	2,272	2,259	2,195	2,224	2,719	2,134

Fourth District

JASPER

PRECINCTS	U. S. Senator		Governor		Lieutenant Governor		Secretary of State		Auditor of State		Treasurer of State	
	Martin Republican	Gillette Democrat	Hoegh Republican	Herring Democrat	Eithon Republican	Rawlings Democrat	Symonst Republican	Davey Democrat	Akers Republican	Weddle Democrat	Abrahamson Republican	Hansen Democrat
Baxter	229	193	236	187	238	179	256	162	251	164	246	167
Buena Vista	148	104	187	88	162	78	160	82	148	90	155	85
Clear Creek	76	85	84	77	85	71	91	87	81	65	89	68
Colfax—1st Ward	136	231	135	235	140	221	152	204	157	200	148	204
2nd Ward	126	201	122	208	127	197	138	185	139	185	137	186
3rd Ward	100	234	100	233	95	227	104	223	103	223	103	218
Elk Creek	93	131	107	118	99	120	112	113	102	119	104	115
Fairview	127	170	134	162	130	150	145	141	132	147	140	139
Hickory Grove	70	72	73	70	69	65	78	67	76	58	75	60
Kellogg	256	214	265	215	259	196	279	173	280	169	281	180
Lynnville	100	94	106	96	104	81	118	70	107	78	112	75
Malaka	73	71	81	67	84	60	86	59	82	59	85	68
Mariposa	63	66	67	60	66	68	70	58	66	55	68	54
Mingo	70	68	60	70	66	71	75	62	75	60	77	61
Monroe	264	255	264	249	266	228	277	219	264	234	274	219
Mound Prairie	81	118	93	107	89	106	101	96	93	103	92	102
Newton Twp.	182	252	194	243	189	225	203	224	199	223	197	228
Newton—1st Ward	213	369	209	375	220	350	244	327	243	329	234	327
1st Ward, 2nd Prec.	317	393	316	378	321	371	358	331	349	334	347	334
2nd Ward, 2nd Prec.	269	425	240	444	256	412	285	384	282	386	278	390
1st Ward, 3rd Prec.	262	201	248	220	253	195	280	179	272	181	271	180
2nd Ward, 3rd Prec.	390	558	353	578	393	531	444	488	439	478	432	502
1st Ward, 4th Prec.	495	333	491	348	505	313	552	274	546	272	532	286
2nd Ward, 4th Prec.	338	268	312	284	325	254	357	226	352	225	348	231
Palo Alto	91	120	96	116	96	107	101	104	98	106	102	105
Poweshiek	40	111	41	113	44	104	58	92	61	87	62	87
Prairie City	334	258	353	242	342	234	367	216	345	233	352	226
Reasoner	76	66	86	57	86	54	93	49	90	62	93	48
Richland	62	70	88	42	84	39	93	32	79	43	59	112
Rock Creek	55	118	59	115	57	115	62	111	60	113	59	112
Sherman	72	71	84	62	83	55	89	50	88	49	89	60
Sully	132	100	149	82	141	70	159	63	141	71	143	69
Washington	39	85	54	66	50	71	54	69	52	70	52	69
Total	5,356	6,105	5,466	6,016	5,525	5,608	6,041	5,187	5,862	5,261	5,862	5,277

KEOKUK

Adams	145	174	156	159	160	140	165	139	164	139	164	142
Benton	242	219	246	220	237	208	247	194	262	185	245	197
Clear Creek	39	100	35	100	29	90	36	86	40	87	30	94
East English River	172	82	171	83	170	72	174	67	173	69	169	70
West English River	84	61	90	52	93	47	97	41	100	40	101	39
Jackson	160	152	162	161	158	146	177	138	182	129	173	143
East Lafayette	295	245	297	243	286	223	299	204	302	199	292	213
West Lafayette	77	150	62	164	61	159	68	155	71	148	65	154
East Lancaster	47	62	47	60	47	49	44	52	49	40	47	49
West Lancaster	50	106	54	102	53	93	53	91	53	89	52	88
Liberty	140	122	146	119	142	103	139	108	139	104	142	108
North Plank	45	82	53	71	51	60	53	59	51	56	50	62
South Plank	61	82	66	77	64	68	63	70	65	66	61	68
East Prairie	99	37	97	38	106	24	116	18	110	19	108	19
West Prairie	90	34	94	29	92	30	100	24	97	27	95	29
Richland	250	104	239	103	130	91	232	90	243	84	230	92
Sigourney Twp.	37	55	41	52	31	48	40	46	43	41	36	48
Sigourney—1st Ward	195	153	173	170	177	145	192	134	188	143	192	132
2nd Ward	147	99	136	107	145	89	151	81	154	80	146	88
3rd Ward	213	200	216	198	215	174	225	170	226	168	219	172
4th Ward	145	94	134	107	133	93	135	92	138	88	139	84
Steady Run	107	103	110	101	104	95	111	90	111	89	112	90
Van Buren	93	108	95	105	99	95	103	90	106	87	101	93
Warren	163	235	162	233	156	222	161	218	166	214	158	222
Washington	74	117	92	103	87	98	96	95	92	95	93	94
What Cheer	262	162	244	179	249	157	266	144	276	134	265	143
Total	3,441	3,138	3,418	3,136	3,275	2,823	3,543	2,696	3,601	2,629	3,494	2,733

COUNTY

Secretary of Agriculture		Attorney General		Commerce Commissioners				Judges of the Supreme Court					Representative in Congress		
Spy Republican	Loveland Democrat	Countryman Republican	Plummer Democrat	Ropes Republican	Tallman Republican	Conway Democrat	Vaughn Democrat	Lakson Republican	Mulrooney Republican	Smith Republican	Hullinger Democrat	Messer Democrat	Shepherd Democrat	LeCompte Republican	Loveless Democrat
240	175	254	163	238	244	167	158	241	235	228	163	165	169	249	158
147	96	151	83	152	145	83	86	155	150	146	81	80	85	160	82
81	77	87	66	81	81	69	68	87	85	79	65	64	67	95	61
138	218	163	202	143	145	208	202	149	148	140	190	197	207	148	200
132	193	138	185	134	134	186	179	131	134	131	181	186	183	139	180
98	226	95	228	94	98	228	222	101	95	93	218	221	223	104	214
92	129	99	117	101	101	121	118	106	94	96	109	123	121	109	108
126	163	139	142	124	128	143	141	133	123	123	137	141	142	145	139
71	67	73	60	72	70	60	62	75	69	67	57	60	64	73	65
267	197	264	184	263	262	172	174	271	267	267	171	178	175	273	178
103	84	110	72	106	104	74	74	109	102	100	72	73	78	113	73
75	71	80	63	79	79	56	56	83	80	77	53	55	56	71	69
60	65	65	64	63	62	50	53	65	68	65	48	55	57	67	55
69	69	75	63	71	73	64	60	72	71	71	63	62	64	79	58
268	228	266	221	252	257	223	219	272	265	256	211	210	220	274	219
80	116	90	102	86	87	99	97	93	87	86	97	98	101	94	101
189	241	194	229	191	191	225	222	199	181	181	221	229	226	202	218
224	353	240	321	225	222	327	314	249	223	222	318	321	325	255	312
313	373	378	337	332	323	340	332	339	334	327	315	320	335	342	332
249	420	278	300	277	266	390	381	282	257	264	380	385	386	279	391
258	197	276	178	262	258	186	182	268	258	259	178	178	177	283	174
405	535	441	487	426	424	479	473	443	433	418	469	407	476	466	461
514	307	519	258	518	523	276	271	541	529	520	261	283	283	583	260
332	260	351	227	346	345	225	213	367	361	350	211	212	212	360	326
92	116	97	107	96	95	104	106	104	101	94	106	102	106	102	105
51	100	59	90	57	56	91	91	59	56	54	57	90	92	65	82
333	246	342	229	343	347	211	212	355	341	336	209	211	213	365	216
88	64	91	51	88	87	52	51	87	87	88	52	52	50	83	57
66	117	82	39	80	76	41	41	84	80	78	38	37	39	89	37
56	117	58	115	60	69	107	109	64	55	56	107	110	112	64	107
80	62	85	52	85	82	47	44	84	82	80	49	48	52	92	49
132	90	131	75	124	126	72	67	135	133	125	66	67	67	145	72
43	80	49	70	47	49	71	69	52	47	44	68	71	71	45	74
5,484	5,785	5,808	5,290	5,615	5,597	5,247	5,147	5,856	5,811	5,510	5,061	5,145	5,234	5,932	5,142

COUNTY

155	156	163	137	153	153	139	138	163	158	154	135	136	132	160	143
236	212	242	193	236	232	191	197	246	225	231	183	195	193	265	189
36	93	36	85	34	27	89	93	35	31	33	89	87	85	37	90
155	88	170	69	171	163	68	65	168	184	164	65	66	66	168	71
89	53	96	44	94	98	43	39	98	95	94	40	41	43	99	41
178	145	178	139	171	171	137	136	176	171	174	134	138	134	177	142
283	235	290	215	277	277	207	198	297	274	278	203	188	211	298	200
62	189	68	160	62	61	155	151	68	66	65	146	149	145	75	141
42	55	46	49	45	43	48	48	46	43	44	49	50	49	54	48
64	92	57	91	53	52	85	86	54	51	51	87	89	89	62	84
139	111	138	105	124	123	107	104	140	127	128	104	103	105	149	96
54	68	46	57	47	46	60	57	51	47	44	60	64	62	52	61
62	74	57	69	57	54	66	66	65	62	65	59	61	60	67	65
102	31	103	23	104	105	19	16	105	100	101	19	21	19	115	17
96	28	96	26	94	97	24	24	93	94	94	28	25	26	98	26
232	106	246	87	239	238	96	96	233	230	231	87	87	83	244	91
34	53	37	48	33	32	47	46	35	31	30	44	46	48	41	45
182	147	190	129	180	176	124	122	185	178	178	124	129	127	187	138
146	88	139	80	139	137	79	77	139	138	142	80	80	75	149	82
209	185	215	165	215	211	169	163	227	213	212	154	162	162	247	155
133	101	140	86	128	128	83	80	134	134	127	80	81	80	153	78
106	95	108	90	107	104	85	85	111	106	106	85	88	87	117	86
98	98	108	88	94	96	95	91	97	94	93	90	92	92	98	99
148	237	156	220	149	147	221	218	165	150	154	212	218	215	163	214
87	108	85	100	82	85	96	92	85	82	84	94	95	97	93	92
252	166	266	150	259	257	138	134	261	256	253	141	141	139	268	148
3,367	2,968	3,456	2,893	3,349	3,313	2,651	2,612	3,477	3,319	3,330	2,591	2,630	2,624	3,636	2,645

Fourth District

LUCAS

PRECINCTS	U. S. Senator		Governor		Lieutenant Governor		Secretary of State		Auditor of State		Treasurer of State	
	Martin Republican	Gillette Democrat	Hoegh Republican	Herring Democrat	Elthon Republican	Rawlings Democrat	Synhorst Republican	Davey Democrat	Alcers Republican	Weddle Democrat	Abrahamson Republican	Hansen Democrat
Benton.....	103	86	124	68	113	65	106	73	108	72	107	70
Cedar.....	99	68	112	57	102	51	98	53	101	54	99	52
Chariton—1st Ward.....	273	338	316	299	286	289	290	282	298	286	295	279
2nd Ward.....	453	434	558	345	483	353	505	341	498	344	495	344
3rd Ward.....	567	397	636	345	607	322	615	312	608	322	611	309
English.....	111	182	137	163	117	164	120	169	116	168	117	162
Jackson.....	146	165	169	160	159	141	158	144	157	144	160	138
Liberty.....	59	78	78	68	60	63	59	65	65	62	65	58
Lincoln.....	107	119	135	103	121	93	115	99	116	94	120	92
Ottarcreek.....	84	71	104	58	93	49	92	51	93	44	89	51
Pleasant.....	88	81	96	76	98	68	94	69	90	76	97	67
Union.....	107	92	125	75	95	76	102	77	121	75	121	75
Warren.....	44	94	63	77	54	71	57	65	53	69	59	67
Washington.....	218	196	236	183	219	171	219	168	217	173	221	164
Whitebreast.....	86	95	101	84	87	81	88	77	92	72	95	72
Total.....	2,545	2,595	2,990	2,161	2,694	2,067	2,716	2,036	2,733	2,055	2,747	2,000

MAHASKA

Adams.....	78	67	86	62	79	55	93	46	81	50	82	49
Black Oak.....	99	88	143	80	108	59	159	36	110	61	118	52
Cedar.....	196	197	211	193	206	167	234	146	233	143	222	149
East Des Moines.....	25	50	29	47	23	47	31	41	31	42	28	42
West Des Moines.....	39	45	45	41	42	40	44	39	46	38	44	40
Garfield.....	145	120	144	127	133	108	155	99	141	103	141	102
East Harrison.....	38	53	48	44	44	40	54	36	49	39	44	46
West Harrison.....	46	65	48	62	49	55	58	49	59	49	51	55
Jefferson.....	61	93	75	87	70	76	67	82	69	82	71	73
Lincoln.....	66	58	65	61	62	50	78	41	72	44	65	51
Madison.....	58	113	72	103	59	92	79	81	67	81	68	82
Monroe.....	87	59	98	50	84	42	98	38	87	42	90	44
Pleasant Grove.....	86	108	95	107	80	104	99	92	85	95	83	100
Prairie.....	301	232	324	237	295	205	340	182	316	184	311	189
Richland.....	122	87	153	70	115	65	171	36	133	52	131	65
Scott.....	57	71	59	70	49	68	73	55	63	61	56	62
Spring Creek.....	142	86	142	90	132	75	156	67	149	67	144	71
Union.....	88	65	101	54	91	49	98	47	93	46	82	47
White Oak.....	95	134	87	125	97	108	112	98	102	104	98	104
University Park.....	121	22	122	20	116	21	118	18	116	19	112	22
Oakaloosa—1st Ward.....	93	160	95	165	91	146	103	133	116	126	93	65
2nd Ward, 1st Prec.....	111	127	107	132	104	111	119	106	117	103	112	109
2nd Ward, 2nd Prec.....	42	73	69	115	66	100	69	95	85	81	73	89
3rd Ward, 1st Prec.....	311	179	315	187	317	149	352	117	353	120	333	131
3rd Ward, 2nd Prec.....	291	245	283	267	288	206	317	184	319	173	300	194
4th Ward.....	587	302	565	331	583	264	627	231	633	228	596	248
5th Ward.....	345	227	340	232	336	199	375	187	373	174	359	175
Total.....	3,730	3,126	3,931	3,129	3,719	2,700	4,279	2,362	4,098	2,407	3,917	2,445

COUNTY

Secretary of Agriculture		Attorney General		Commerce Commissioners				Judges of the Supreme Court					Representative in Congress		
Spary Republican	Loveland Democrat	Countryman Republican	Plummer Democrat	Ropes Republican	Tollman Republican	Conway Democrat	Vaughn Democrat	Larson Republican	Mulrony Republican	Smith Republican	Hullinger Democrat	Messer Democrat	Shepherd Democrat	LeCompte Republican	Lovless Democrat
100	82	110	71	103	103	69	68	105	102	101	68	65	68	114	70
101	58	98	54	96	95	49	49	98	93	93	49	48	46	111	53
282	297	278	289	284	290	272	265	295	282	288	267	274	268	319	264
486	359	499	341	484	480	345	336	507	479	479	322	333	340	520	346
598	339	602	311	593	586	308	305	611	596	596	302	308	304	630	320
113	167	115	161	116	116	157	155	121	112	110	152	156	156	121	158
148	155	158	138	158	156	128	127	160	156	152	129	130	129	158	143
66	63	58	62	61	63	53	54	63	60	57	59	59	66	61	59
119	100	118	95	112	113	90	89	121	117	114	88	89	90	129	90
82	62	87	49	86	80	50	47	85	83	86	45	45	47	91	53
96	70	95	68	98	97	62	63	95	95	92	66	65	68	94	71
103	86	109	79	112	109	77	75	113	110	110	78	75	75	120	75
55	74	56	68	53	53	67	64	59	54	55	66	62	65	68	61
223	177	220	163	213	215	164	159	226	215	216	160	150	154	238	162
61	81	91	74	87	89	66	64	93	87	85	66	66	69	104	66
2,863	2,164	2,701	2,023	2,656	2,645	1,957	1,920	2,752	2,641	2,634	1,907	1,925	1,948	2,878	1,991

COUNTY

80	59	82	50	82	81	47	47	87	80	80	47	49	51	87	53
117	72	99	58	90	92	58	54	129	100	92	39	50	61	129	56
214	172	214	152	203	203	157	156	217	203	119	151	163	162	242	154
22	49	29	40	19	23	48	43	27	25	25	41	43	42	30	45
41	45	38	40	37	36	40	41	42	38	35	36	39	42	51	36
133	116	135	105	135	132	97	101	146	136	133	96	102	106	152	106
33	55	40	41	35	39	44	40	44	35	36	38	42	42	48	42
47	60	52	49	47	49	53	50	58	48	53	45	56	56	55	52
56	95	65	79	57	59	82	78	66	58	60	73	82	81	69	85
65	58	64	45	65	66	48	46	68	57	59	43	50	52	75	45
64	98	59	85	54	57	79	77	69	62	60	76	76	84	82	85
90	50	88	45	86	82	40	41	93	79	79	36	40	39	100	44
82	111	84	91	75	76	98	93	87	74	77	88	94	94	90	107
295	233	294	183	286	271	190	199	315	275	287	175	200	191	334	189
126	75	130	52	120	116	57	53	137	120	112	45	49	62	137	57
58	69	60	58	59	56	58	58	64	56	52	54	55	58	61	69
139	85	140	69	137	129	65	69	144	131	133	63	61	64	151	68
91	57	58	49	88	90	46	44	92	83	84	44	47	45	105	46
103	114	97	106	94	94	103	101	97	91	88	100	101	104	105	103
112	25	117	20	115	113	19	19	114	114	114	18	17	18	118	20
93	92	101	127	97	60	134	132	52	97	87	127	126	138	11	135
110	116	110	105	110	111	101	93	120	108	108	94	98	100	123	107
73	89	68	97	72	67	56	64	72	71	68	81	81	84	75	68
316	155	320	143	311	317	138	135	327	308	310	120	130	132	343	130
282	222	291	193	284	286	191	180	294	277	281	182	189	191	309	197
583	285	586	249	571	570	251	197	614	580	570	232	246	253	610	253
342	203	347	183	336	338	170	165	352	324	339	164	181	169	367	182
3,767	2,860	3,798	2,514	3,665	3,613	2,470	2,306	3,927	3,630	3,541	2,306	2,467	2,524	4,069	2,527

Fourth District

MONROE

PRECINCTS	U. S. Senator		Governor		Lieutenant Governor		Secretary of State		Auditor of State		Treasurer of State	
	Martin Republican	Gillette Democrat	Hoegh Republican	Herring Democrat	Ethron Republican	Rawlings Democrat	Synhorst Republican	Davey Democrat	Albers Republican	Weddle Democrat	Abrahamson Republican	Hansen Democrat
Albia—1st Ward	367	233	354	249	351	210	361	204	377	204	357	204
2nd Ward	205	189	205	195	200	163	203	162	224	157	203	160
3rd Ward	231	210	225	228	216	204	236	184	240	186	231	187
4th Ward	344	325	352	324	339	299	338	302	344	303	337	293
Pleasant Twp	82	97	84	96	80	95	84	89	83	88	84	88
Bluff Creek Twp	88	119	102	111	98	97	102	92	110	89	102	87
Union	184	244	188	242	184	220	186	220	187	228	184	216
Cedar	48	81	39	90	38	75	44	68	43	71	45	65
Wayne	52	93	44	100	26	98	29	93	36	89	33	90
Guilford—Georgetown	38	55	34	61	29	44	31	42	31	45	32	40
Guilford—Hiteman	37	87	31	87	29	77	31	77	34	76	32	73
Troy	154	126	166	115	148	110	147	107	157	98	148	102
Mantua	59	46	59	45	38	38	52	38	56	38	54	37
Mantua—Avery	72	81	81	75	69	71	73	64	80	67	72	69
Urbana	76	60	75	65	71	57	70	59	76	55	70	56
Monroe	95	69	90	76	88	63	96	53	99	57	94	56
Franklin	52	61	56	57	51	54	56	52	59	48	57	50
Jackson	94	150	65	175	53	166	51	168	50	167	53	163
Total	2,278	2,326	2,250	2,392	2,107	2,146	2,190	2,079	2,286	2,067	2,186	2,096

POWESHIEK

Bear Creek	388	352	391	354	372	305	396	305	401	282	393	288
Chester	113	57	116	56	116	49	124	44	127	40	122	43
Deep River	188	109	200	103	194	94	208	87	201	85	207	91
Grant	179	141	183	139	184	123	191	123	191	117	190	120
Grinnell—1st Ward	483	383	475	399	504	340	528	325	516	313	517	337
2nd Ward	346	286	347	284	349	284	349	255	356	247	352	250
3rd Ward	98	195	103	202	96	191	96	188	95	189	90	188
4th Ward	217	284	213	290	213	269	234	254	232	253	224	256
Jackson	84	78	93	74	93	60	99	54	98	56	93	58
Jefferson	80	106	87	103	86	88	90	89	91	86	90	88
Lincoln	121	56	117	61	115	54	126	46	126	44	129	45
Madison	75	85	87	75	82	75	85	70	86	70	85	72
Malcom	115	170	122	183	119	151	128	147	129	141	126	143
Montezuma	411	201	396	216	409	181	428	166	426	167	423	162
Pleasant	64	105	77	93	74	84	80	79	80	77	77	79
Scott	58	88	68	82	59	69	65	65	69	59	63	63
Sheridan	70	88	76	83	77	71	81	70	78	73	80	70
Sugar Creek	70	149	76	144	75	130	82	130	81	126	75	133
Union	41	55	42	50	40	50	39	51	40	50	41	49
Warren	78	104	91	91	80	84	89	83	88	81	86	84
Washington	80	85	90	79	88	77	87	76	91	73	87	76
Total	3,369	3,175	3,450	3,141	3,425	2,790	3,610	2,690	3,597	2,634	3,551	2,679

COUNTY

Secretary of Agriculture		Attorney General		Commerce Commissioners				Judges of the Supreme Court					Representative in Congress		
Spy Republican	Loveland Democrat	Countryman Republican	Plummer Democrat	Ropes Republican	Tallman Republican	Conway Democrat	Vaughn Democrat	Lawson Republican	Mulroney Republican	Smith Republican	Hullinger Democrat	Messer Democrat	Shepherd Democrat	LeCompte Republican	Loyless Democrat
353	215	359	193	348	346	198	194	359	344	341	197	187	198	374	203
200	176	201	161	198	182	167	166	214	198	199	152	154	161	222	184
224	198	225	187	222	220	183	181	229	211	219	185	186	184	255	185
331	314	325	298	358	331	287	280	353	336	322	269	279	282	351	291
83	93	85	87	78	74	89	88	82	74	76	83	87	89	84	94
92	99	96	92	96	96	90	86	100	91	90	87	87	93	101	93
171	241	173	222	172	173	211	211	181	173	173	206	214	220	214	200
38	75	41	68	41	37	67	68	43	41	39	66	67	67	54	59
28	102	34	84	25	25	97	87	29	30	27	86	79	82	48	91
30	53	33	42	30	29	41	40	31	30	31	41	37	39	37	41
33	80	32	74	80	80	79	72	37	31	29	65	70	75	34	77
139	119	152	98	142	143	97	97	154	147	145	94	90	97	188	109
43	52	48	40	46	46	37	36	52	45	46	40	37	40	56	40
71	76	66	71	67	64	65	65	74	67	66	61	64	66	75	73
71	57	71	58	71	67	52	54	71	66	66	54	56	59	74	58
92	68	94	66	92	90	57	54	100	92	91	53	51	56	103	58
53	55	59	47	55	52	49	49	64	55	55	44	44	45	66	44
45	184	48	167	42	43	178	166	54	47	44	160	166	169	80	149
2,096	2,257	2,142	2,045	2,093	2,047	2,044	1,994	2,227	2,078	2,059	1,946	1,955	2,022	2,386	2,027

COUNTY

871	330	381	284	372	363	279	274	385	376	372	270	274	276	427	285
118	52	122	41	119	117	44	44	126	120	118	38	40	42	125	45
198	99	203	88	198	165	85	90	202	192	191	85	88	89	201	98
180	130	186	120	181	184	122	117	195	183	180	119	120	118	188	125
483	362	510	332	506	501	318	310	527	492	488	313	320	328	515	334
342	271	344	254	346	347	243	236	360	349	350	240	242	241	356	256
93	195	95	187	94	95	187	189	99	96	95	179	177	178	102	187
221	266	222	257	221	216	251	250	230	221	221	247	248	253	234	255
94	67	92	61	90	92	59	56	98	92	88	56	59	59	100	59
73	106	82	91	78	77	90	93	89	78	79	85	90	92	79	95
115	61	130	44	125	127	43	43	128	124	125	44	45	44	121	54
77	84	81	72	81	81	71	72	83	74	77	71	76	75	78	79
120	159	122	146	124	121	144	146	133	126	121	140	144	147	131	145
409	189	415	172	414	411	170	165	415	414	406	165	167	169	424	179
76	96	76	83	75	78	79	77	77	76	78	79	78	77	75	91
60	80	62	61	60	59	60	60	58	52	51	62	60	62	65	73
72	51	75	69	72	72	70	64	76	71	70	67	65	67	73	78
70	143	75	131	75	71	128	124	80	72	69	123	126	125	81	133
89	55	39	51	38	39	50	49	39	39	38	50	49	50	44	49
76	96	83	92	83	80	84	83	86	80	81	83	84	83	85	89
83	84	85	74	86	84	72	71	90	85	84	70	71	71	90	76
3,364	3,006	3,479	2,710	3,436	3,380	2,649	2,613	3,586	3,411	3,382	2,586	2,623	2,646	3,594	2,785

Fourth District

RINGGOLD

PRECINCTS	U. S. Senator		Governor		Lieutenant Governor		Secretary of State		Auditor of State		Treasurer of State	
	Martin Republican	Gillette Democrat	Hoegh Republican	Herring Democrat	Elthon Republican	Rawlings Democrat	Synhorst Republican	Dayey Democrat	Akers Republican	Weddle Democrat	Abrahamson Republican	Hansen Democrat
Athens.....	155	124	162	114	159	105	158	108	163	105	164	101
Beaconsfield.....	50	48	55	42	56	40	57	40	57	40	56	39
Benton.....	45	70	46	69	47	68	47	67	48	67	47	67
Clinton.....	91	99	93	97	94	87	96	86	97	87	93	87
Diagonal.....	176	93	168	99	177	87	170	87	169	86	167	86
Grant.....	64	61	70	57	66	53	69	48	70	47	68	51
Jefferson.....	55	48	56	50	55	44	54	42	55	43	53	44
Liberty.....	76	42	87	30	82	26	83	24	80	24	83	24
Lincoln.....	58	60	66	54	57	53	63	52	62	49	62	51
Lotts Creek.....	25	30	33	27	26	26	29	24	28	24	28	23
Middle Fork.....	46	55	62	38	57	33	61	32	54	33	58	33
Monroe.....	34	18	35	14	35	14	36	11	36	11	34	12
Mt. Ayr No. 1.....	267	135	270	140	268	116	271	104	271	102	264	103
Mt. Ayr No. 2.....	274	137	276	131	274	115	281	108	283	105	282	105
Poe.....	62	48	72	44	66	37	69	34	71	33	71	35
Rice.....	47	61	54	48	52	46	54	44	55	44	55	43
Riley.....	43	41	43	35	47	35	43	38	48	35	44	38
Tingley.....	176	101	188	95	179	81	181	78	181	76	180	77
Union.....	79	85	77	84	76	78	83	68	87	62	86	64
Washington.....	22	45	28	38	25	37	25	38	26	36	24	36
Waubensie.....	44	30	44	29	44	27	46	24	45	24	46	23
Total.....	1,891	1,431	1,986	1,335	1,942	1,203	1,976	1,157	1,986	1,133	1,965	1,142

UNION

Afton.....	230	100	222	112	225	93	235	83	236	86	235	83
Beck.....	41	50	44	49	45	44	44	46	43	43	43	43
Creston—1st Ward.....	298	236	294	232	289	200	309	191	302	192	298	192
2nd Ward.....	596	532	592	429	618	371	655	341	653	340	644	348
3rd Ward.....	193	228	197	227	198	207	199	207	207	201	206	201
4th Ward.....	152	181	158	179	153	166	159	158	165	156	159	156
5th Ward.....	570	368	570	358	589	311	600	298	605	296	599	293
Cromwell.....	92	60	90	63	91	57	93	54	93	54	93	54
Dodge.....	78	44	85	36	84	35	82	37	82	37	82	35
Grant.....	92	62	92	57	82	59	83	55	84	54	83	54
Highland.....	96	57	99	56	100	51	100	48	99	48	102	49
Lincoln.....	77	63	83	58	80	56	81	54	82	53	82	54
New Hope.....	195	149	207	126	208	116	217	113	213	112	216	114
Platte.....	109	78	109	73	104	67	114	60	113	59	111	60
Pleasant.....	48	56	59	47	55	45	50	49	51	50	55	48
Sand Creek.....	115	96	118	95	114	84	113	83	112	83	111	85
Shannon.....	57	38	61	32	63	26	66	24	65	24	64	25
Spaulding.....	84	80	79	86	84	77	83	75	82	77	81	76
Talmage.....	36	42	51	27	46	26	42	28	43	25	42	27
Thayer.....	54	33	62	28	56	23	61	22	60	22	60	23
Union.....	87	90	85	81	97	74	100	71	100	70	99	71
Total.....	3,295	2,643	3,367	2,451	3,381	2,188	3,486	2,097	3,490	2,066	3,463	2,090

WAPELLO

Adams.....	123	154	126	151	119	146	124	142	129	140	122	142
Agency.....	151	225	159	220	147	222	155	211	160	208	156	213
Cass.....	46	84	55	76	55	70	55	74	57	72	55	70
Center—1st Prec.....	180	532	170	545	167	523	178	506	208	486	168	506
2nd Prec.....	231	419	225	434	217	406	236	391	263	377	230	387
3rd Prec.....	228	318	221	331	225	301	236	285	266	274	235	294
4th Prec.....	342	329	328	356	342	310	357	291	401	270	350	298
5th Prec.....	400	273	366	311	384	268	398	255	419	244	362	258
6th Prec.....	400	260	360	311	389	247	404	230	442	288	405	222
7th Prec.....	276	211	272	219	271	200	286	184	309	167	260	189
8th Prec.....	195	316	181	327	191	298	207	267	222	273	206	286
9th Prec.....	205	440	201	453	193	426	201	421	219	408	198	423
10th Prec.....	146	477	150	478	139	452	141	449	175	433	143	445
11th Prec.....	239	412	242	419	238	388	249	381	271	371	245	379
12th Prec.....	231	516	231	524	227	509	238	499	243	496	232	501
13th Prec.....	335	409	341	407	337	384	353	370	380	352	336	372

COUNTY

Secretary of Agriculture		Attorney General		Commerce Commissioners				Judges of the Supreme Court					Representative in Congress		
Spvy Republican	Loveland Democrat	Countryman Republican	Plummer Democrat	Ropes Republican	Tallman Republican	Conway Democrat	Vaughn Democrat	Larson Republican	Multroney Republican	Smith Republican	Hullinger Democrat	Messer Democrat	Shepherd Democrat	LeCompte Republican	Loveless Democrat
150	121	158	104	155	148	107	103	158	158	155	101	104	103	161	113
53	44	57	38	54	53	39	38	56	54	53	37	38	26	57	38
45	68	47	66	48	46	65	67	45	49	46	66	66	69	48	67
88	96	94	85	94	87	85	85	96	97	97	53	81	82	105	79
170	87	164	86	167	166	83	82	167	166	165	83	83	83	175	85
58	63	68	50	71	67	48	47	73	67	67	45	46	46	73	49
52	47	54	43	52	52	42	42	56	53	53	42	42	42	62	42
81	34	78	28	78	75	24	24	79	75	74	25	24	25	86	29
61	54	64	51	62	62	46	46	65	62	61	46	35	47	67	26
27	30	26	20	27	26	17	17	28	26	26	18	17	17	34	22
52	40	53	35	50	49	33	34	51	49	52	32	33	32	70	30
33	16	31	14	32	32	11	12	33	32	31	11	10	11	38	13
259	124	267	100	264	264	100	100	269	263	264	94	98	97	277	110
275	116	284	103	277	277	103	103	282	281	279	96	97	103	293	105
65	45	68	33	69	68	32	32	71	66	67	32	34	34	74	38
53	47	53	43	50	50	41	42	54	52	52	41	43	42	57	40
44	39	47	34	46	44	32	31	48	46	46	31	30	32	47	34
172	91	179	80	171	174	79	76	179	175	175	78	76	75	192	77
80	74	82	66	86	85	60	60	82	81	81	61	62	67	92	66
20	44	24	35	23	23	36	37	24	21	21	36	37	38	29	35
45	27	45	24	45	45	24	22	46	46	46	24	24	24	49	22
1,883	1,307	1,941	1,136	1,919	1,893	1,107	1,100	1,965	1,919	1,911	1,082	1,080	1,096	2,086	1,120

COUNTY

223	95	231	85	225	227	84	83	229	226	228	81	83	84	241	83
41	48	45	42	43	44	44	44	44	43	43	43	43	43	42	46
299	199	302	188	294	302	185	185	312	307	302	182	185	185	317	185
625	373	641	342	638	633	344	339	652	637	637	329	334	332	634	361
199	210	198	206	206	208	198	196	205	201	201	198	194	198	200	206
157	164	163	158	159	155	154	153	160	156	154	151	149	149	163	156
587	311	590	300	592	592	286	282	598	596	588	290	283	288	610	299
89	59	92	53	92	93	52	51	94	95	91	51	51	53	93	55
78	40	85	34	84	84	34	34	84	83	83	34	35	35	87	32
83	57	83	54	81	81	56	55	82	82	82	54	54	57	91	51
102	49	104	46	99	100	49	48	103	101	101	48	49	48	101	47
80	55	80	52	78	75	51	51	78	78	78	52	52	53	83	52
217	124	213	108	215	209	107	107	219	213	209	109	106	111	231	106
103	67	106	63	109	109	58	59	111	107	107	60	62	62	117	58
48	53	53	46	50	51	48	47	50	50	50	49	48	48	57	44
115	87	112	82	112	116	78	73	113	112	112	79	79	76	125	77
60	30	61	25	59	61	23	22	62	61	60	24	24	25	64	25
77	83	83	75	80	81	77	76	84	83	82	75	75	75	79	80
40	33	42	24	41	40	26	24	45	42	42	24	24	23	48	25
58	26	58	20	56	55	19	20	56	55	55	19	18	20	61	20
93	80	98	71	99	97	69	69	95	96	95	73	71	70	95	72
3,374	2,243	3,440	2,072	3,410	3,411	2,042	2,018	3,476	3,422	3,400	2,025	2,019	2,035	3,539	2,080

COUNTY

122	144	118	144	114	116	147	147	126	119	119	142	143	146	132	139
147	223	152	215	146	145	216	216	153	147	148	213	213	214	157	214
54	77	51	73	50	55	70	70	56	50	51	69	69	73	60	73
179	509	174	512	172	170	503	506	183	169	177	497	501	503	199	504
234	399	231	390	222	231	394	393	246	231	238	378	384	386	264	385
228	303	230	295	232	235	287	283	244	238	234	283	283	288	259	289
351	304	352	292	340	337	304	300	353	347	353	292	295	294	366	303
388	263	391	257	378	388	265	258	396	389	384	263	254	256	424	242
411	227	404	228	414	408	223	226	419	410	409	218	221	224	443	218
284	191	280	187	275	277	192	188	296	281	290	171	183	182	309	182
203	291	203	288	194	199	292	291	196	194	198	292	284	292	212	296
190	432	197	421	187	187	428	426	208	191	194	408	419	417	218	414
143	454	146	445	139	140	439	440	147	142	142	437	438	442	178	444
250	383	236	378	232	240	384	378	254	238	238	371	374	379	261	389
230	506	233	496	228	230	499	501	237	228	225	493	497	498	254	486
342	386	337	375	337	340	374	377	346	338	339	373	376	373	376	366

Fourth District

WAPELLO

PRECINCTS	U. S. Senator		Governor		Lieutenant Governor		Secretary of State		Auditor of State		Treasurer of State	
	Marvin Republican	Gillette Democrat	Hogsh Republican	Hearing Democrat	Elthon Republican	Rawlings Democrat	Synhorst Republican	Davey Democrat	Akers Republican	Weddle Democrat	Abrahamson Republican	Hansen Democrat
14th Prec.....	204	461	215	461	204	439	210	436	259	401	210	430
15th Prec.....	499	303	492	324	502	248	521	235	565	198	508	240
16th Prec.....	402	689	417	661	403	629	423	604	491	567	411	619
17th Prec.....	258	422	260	428	257	403	264	398	311	364	268	391
18th Prec.....	177	198	164	213	175	188	194	167	203	162	189	170
19th Prec.....	184	435	189	435	182	417	188	414	219	397	190	411
Columbia—1st Prec	112	166	103	180	106	150	115	148	116	151	110	148
2nd Prec.....	42	26	47	23	44	20	45	19	50	17	47	20
Compstine.....	96	118	99	115	94	115	97	110	103	107	97	109
Dahlgauge.....	61	73	65	73	67	62	72	56	81	48	70	58
Green.....	87	121	79	130	80	123	85	115	84	118	86	113
Highland.....	83	101	84	99	79	100	85	95	94	87	85	94
Keokuk.....	64	116	67	113	66	103	64	108	69	107	67	106
Pleasant.....	82	55	85	54	82	51	87	47	86	48	82	52
Polk.....	80	95	85	92	86	82	88	80	95	77	90	79
Richland.....	120	146	123	151	124	135	133	139	125	130	130	131
Washington.....	370	427	386	419	382	405	385	400	400	387	380	401
Total.....	6,649	9,307	6,588	9,533	6,574	8,822	6,874	8,540	7,529	8,220	6,773	8,556

WAYNE

Benton Twp.....	81	38	90	83	87	71	87	77	89	75	89	75
Clay Twp.....	65	72	72	67	69	66	69	67	71	65	71	64
Clinton Twp.....	39	37	51	28	45	24	42	29	40	29	43	26
Clio Prec.....	64	39	72	31	61	39	61	37	62	36	62	36
Corydon Prec.....	550	455	580	444	557	409	565	394	571	388	567	396
Corydon Twp.....	76	68	90	59	86	55	83	59	86	54	85	54
Harvard Prec.....	79	61	90	54	83	51	83	51	84	50	87	47
Howard Twp.....	41	35	47	30	40	33	42	33	40	32	40	33
Jefferson Twp.....	63	105	78	91	71	95	63	102	64	99	69	97
Lineville Prec.....	154	160	158	152	160	137	165	132	162	133	163	130
Monroe Twp.....	30	37	33	35	30	34	30	34	30	34	29	34
Richman Twp.....	281	240	288	238	285	219	298	206	293	210	298	205
Sewal Prec.....	55	45	59	40	60	35	59	35	57	37	59	37
Seymour—1st Ward	109	117	114	112	107	119	105	115	110	109	107	111
2nd Ward.....	103	89	107	85	99	87	104	84	106	83	105	84
3rd Ward.....	64	78	66	74	62	76	62	75	66	71	62	75
South Fork Twp.....	119	109	144	92	129	88	130	89	134	84	129	89
Union Twp.....	113	105	135	87	115	91	120	89	123	86	126	84
Walnut Twp.....	91	86	98	78	90	79	93	80	94	79	92	79
Warren Twp.....	239	267	260	254	251	235	260	228	262	230	258	239
Washington Twp.....	112	135	142	114	123	113	120	115	121	115	119	111
Wright Twp.....	79	78	94	69	79	72	77	73	81	69	82	67
Total.....	2,607	2,496	2,868	2,317	2,688	2,228	2,719	2,204	2,746	2,168	2,741	2,163

COUNTY—Continued

Secretary of Agriculture		Attorney General		Commerce Commissioners				Judges of the Supreme Court					Representative in Congress		
Spy Republican	Loveland Democrat	Countryman Republican	Plummer Democrat	Ropes Republican	Tallman Republican	Conway Democrat	Vaughn Democrat	Larson Republican	Mulronsey Republican	Smith Republican	Hollinger Democrat	Messer Democrat	Sherpherd Democrat	LeCompte Republican	Loweless Democrat
211	435	203	438	204	206	431	428	220	210	214	417	425	426	244	422
510	250	520	230	506	500	238	238	528	512	515	209	219	233	614	186
420	626	418	607	407	403	610	615	441	417	415	588	605	612	476	586
264	402	263	395	260	258	397	393	275	267	267	384	393	390	308	378
184	181	184	177	186	184	171	171	191	186	185	166	170	171	207	163
186	421	187	408	181	183	416	411	196	187	187	402	406	415	219	399
109	160	111	147	108	108	152	150	115	109	107	147	150	148	122	153
43	24	43	19	39	40	18	20	44	43	42	19	19	20	45	26
92	120	101	105	95	94	107	108	101	89	92	103	111	108	105	102
70	60	66	61	66	65	58	57	66	62	62	62	60	64	65	66
85	117	84	115	83	83	121	115	86	84	85	113	115	114	90	114
85	93	81	93	79	78	93	94	82	81	82	91	93	92	89	93
64	113	62	107	63	61	106	109	67	62	64	104	107	105	71	105
82	54	83	51	81	83	50	51	85	79	83	48	50	50	88	49
84	87	88	78	85	86	81	79	97	90	93	73	75	79	98	76
130	137	128	135	122	124	136	138	129	124	123	134	134	139	141	128
380	411	386	399	378	378	405	402	387	381	381	392	401	397	423	393
6,755	8,783	6,743	8,561	6,603	6,632	8,607	8,579	6,968	6,695	6,736	8,342	8,467	8,530	7,520	8,382

COUNTY

80	87	87	72	88	84	72	72	83	81	80	75	77	76	96	74
68	69	73	64	65	65	69	69	67	66	67	66	66	65	69	69
45	30	43	26	39	41	30	25	41	40	40	25	25	24	49	27
67	33	67	34	58	58	36	35	62	60	59	33	34	34	76	25
542	422	561	400	546	539	396	393	557	539	540	392	397	395	655	335
76	68	36	53	84	83	51	50	82	78	82	50	55	51	90	57
84	53	82	49	78	79	52	50	83	80	78	51	49	49	92	51
42	32	40	33	40	38	30	31	42	42	41	29	29	30	48	26
63	105	66	100	63	63	101	102	68	65	65	97	100	100	73	93
163	133	160	132	160	157	129	128	162	161	158	128	126	129	193	108
30	34	28	35	27	28	32	30	28	28	28	33	32	31	37	30
278	231	291	207	281	275	206	199	281	278	277	208	202	205	320	199
58	39	57	37	58	57	35	35	59	56	55	33	35	35	59	40
106	111	110	106	103	103	107	107	105	106	104	104	104	105	122	100
101	88	104	82	102	101	84	83	103	103	101	85	83	87	109	81
63	74	64	74	62	62	73	73	65	64	63	72	71	74	75	66
129	97	123	87	121	121	82	81	128	116	114	83	84	84	145	86
120	94	122	87	114	117	84	82	121	119	114	80	77	83	133	81
91	81	93	80	90	90	79	80	95	92	88	75	77	78	90	86
253	241	255	232	256	257	225	222	258	251	253	223	226	225	276	225
118	123	120	112	115	115	111	110	119	117	118	109	109	110	143	106
78	76	78	68	81	77	67	65	81	76	75	66	64	67	93	66
2,654	2,321	2,710	2,170	2,631	2,608	2,151	2,122	2,860	2,618	2,600	2,117	2,122	2,137	3,073	2,031

Fifth District

DALLAS

PRECINCTS	U. S. Senator		Governor		Lieutenant Governor		Secretary of State		Auditor of State		Treasurer of State	
	Martin Republican	Gillette Democrat	Hoegh Republican	Herring Democrat	Eaton Republican	Rawings Democrat	Synhorst Republican	Davey Democrat	Akers Republican	Weddle Democrat	Abrahamson Republican	Hansen Democrat
Adams	99	83	102	81	107	73	111	71	110	69	107	71
Adel	551	345	554	352	552	318	578	290	575	291	570	293
Beaver	93	118	107	107	105	99	109	96	103	100	108	100
Boone	111	110	109	112	116	102	118	103	116	102	119	101
Colfax	84	124	110	102	100	103	105	99	104	100	104	98
Dallas	144	106	153	95	143	96	152	94	147	95	155	89
Dallas Center	258	197	258	199	272	178	282	169	278	169	283	170
DeSoto	66	49	67	47	65	46	63	47	63	46	60	49
Dexter	223	134	237	123	230	124	239	114	235	118	231	121
Grant	112	327	117	329	115	312	123	306	127	306	120	303
Lincoln	56	92	68	90	65	82	67	77	65	79	73	73
Linn	134	125	139	120	141	109	151	107	149	107	145	111
Ferry—1st Ward	427	324	411	350	423	324	447	297	443	303	462	295
2nd Ward	471	430	453	457	485	438	515	393	499	396	498	386
3rd Ward	258	383	285	383	284	371	302	347	306	344	316	331
Redfield	194	188	198	187	199	171	207	165	205	161	204	167
Scandia	17	76	21	70	18	69	21	67	21	66	21	66
Spring Valley	91	76	99	69	98	62	100	64	101	63	103	60
Sugar Grove	197	116	199	109	198	105	216	93	213	97	216	91
Van Meter	144	127	137	132	136	116	147	110	147	114	141	114
Walnut	167	247	187	223	181	210	195	206	178	204	194	202
Washington	85	90	95	80	96	74	96	72	89	77	87	72
Woodward	216	289	216	295	219	267	237	256	238	249	234	253
Total	4,238	4,156	4,322	4,117	4,348	3,849	4,577	3,643	4,510	3,646	4,562	3,616

MADISON

Crawford	89	79	95	75	93	66	99	64	93	66	94	64
Douglas	97	93	120	73	101	75	108	65	108	66	111	67
Earlham	276	142	285	131	284	114	294	108	290	108	292	109
Grand River	141	93	163	76	145	71	157	65	154	67	147	76
Jackson	86	76	90	76	85	68	89	65	86	67	86	70
Jefferson	66	101	61	99	59	90	62	86	57	90	63	85
Lee	42	76	39	79	39	78	42	72	39	73	39	72
Lincoln	80	80	83	74	83	72	91	67	90	67	89	69
Madison	49	49	51	50	51	44	56	40	54	42	56	38
Monroe	64	69	65	69	65	64	66	64	65	63	66	63
Ohio	138	142	151	130	146	120	153	118	154	117	152	117
Penn	105	58	114	51	110	49	111	39	116	44	115	42
Scott	102	115	105	112	102	97	105	98	104	98	103	96
South	189	142	201	136	195	126	201	120	204	116	203	114
Union	63	60	65	63	61	60	70	52	70	50	67	52
Walnut	116	109	130	109	119	100	121	99	121	101	121	95
Webster	102	56	113	50	107	42	109	40	107	41	111	38
Winterset—1st Ward	467	309	474	312	462	279	483	265	482	266	479	286
2nd Ward	454	409	464	271	457	251	469	244	472	241	460	248
Total	2,718	2,258	2,874	2,036	2,764	1,864	2,886	1,771	2,865	1,783	2,853	1,781

COUNTY

Secretary of Agriculture		Attorney General		Commerce Commissioners				Judges of the Supreme Court					Representative in Congress		
Spry Republican	Loveland Democrat	Countryman Republican	Plummer Democrat	Ropes Republican	Tallman Republican	Conway Democrat	Vaughn Democrat	Larson Republican	Muloney Republican	Smith Republican	Hullinger Democrat	Messer Democrat	Shepherd Democrat	Cunningham Republican	McLaughlin Democrat
109	75	106	71	104	105	72	71	106	106	101	71	70	73	113	68
552	323	562	297	557	580	294	287	559	558	555	291	290	290	608	265
92	110	109	94	105	105	94	92	104	102	99	95	94	99	111	94
113	108	118	102	111	107	105	102	116	106	109	93	95	87	121	95
101	107	100	101	93	94	101	101	99	93	89	99	104	101	102	102
145	99	150	88	143	145	90	90	151	149	148	82	84	87	159	78
209	188	287	168	268	260	171	171	282	278	278	165	167	167	285	168
60	50	65	46	62	63	48	44	67	63	61	42	46	46	67	42
223	131	232	116	230	229	114	116	237	231	232	114	116	115	244	110
109	319	123	301	114	111	306	305	117	117	114	302	299	302	134	294
65	88	66	79	62	64	80	78	70	68	66	73	73	76	76	71
138	117	144	106	141	140	111	107	146	140	140	107	107	107	149	102
429	317	462	285	448	444	290	287	449	448	435	291	319	321	468	273
489	401	507	378	481	481	392	385	505	496	486	372	274	275	538	350
308	362	335	329	315	308	347	349	334	317	313	317	331	338	343	313
195	177	207	163	200	198	166	165	199	194	191	170	168	172	215	157
18	70	21	67	21	20	65	65	20	19	19	65	65	65	24	57
96	67	101	60	100	100	59	59	108	104	100	55	54	58	110	56
208	103	214	91	198	199	96	95	208	206	202	92	93	96	223	88
140	120	146	109	138	140	110	110	146	143	141	108	108	109	153	106
185	210	192	206	189	181	202	198	194	191	185	201	201	202	203	195
88	82	98	70	95	95	72	72	98	96	94	68	69	72	98	72
224	270	233	252	223	220	251	256	230	225	222	251	253	255	247	246
4,350	3,894	4,578	3,579	4,398	4,399	3,636	3,603	4,541	4,450	4,380	3,524	3,580	3,613	4,786	3,401

COUNTY

92	72	90	68	93	91	64	65	88	89	89	67	66	67	95	70
107	76	108	67	102	102	67	66	106	102	99	65	66	70	117	69
291	118	289	110	293	290	102	102	296	288	287	102	104	105	310	103
147	80	144	73	146	143	69	73	147	142	143	67	72	70	156	62
80	77	86	67	80	80	67	67	87	83	80	66	66	70	94	63
58	93	60	85	55	53	86	85	58	58	55	83	81	86	66	87
39	78	40	70	40	40	70	68	38	41	39	70	67	71	42	72
89	75	86	69	81	81	68	69	87	84	85	67	67	69	90	71
51	47	53	41	53	53	43	41	55	55	52	37	37	40	54	42
64	67	62	63	61	61	61	61	65	62	63	61	61	60	69	61
141	135	151	122	145	147	119	115	147	146	138	114	119	119	159	111
111	51	106	45	106	101	47	49	112	107	107	42	47	48	118	41
101	105	99	99	96	95	97	100	95	92	93	99	98	99	110	96
200	31	199	115	200	198	114	113	202	198	200	109	109	111	211	117
81	60	68	52	69	66	50	48	72	66	67	49	47	47	71	53
116	104	117	101	114	116	95	91	122	117	112	89	89	96	130	94
101	52	108	39	108	108	42	38	110	108	108	39	40	43	112	42
471	279	477	256	469	463	256	254	474	469	466	251	250	255	491	252
457	269	464	254	464	455	247	251	470	456	459	237	236	241	477	237
2,768	1,969	2,807	1,796	2,775	2,743	1,764	1,756	2,831	2,761	2,742	1,714	1,722	1,767	2,972	1,743

Fifth District

MARION

PRECINCTS	U. S. Senator		Governor		Lieutenant Governor		Secretary of State		Auditor of State		Treasurer of State	
	Martin Republican	Gillette Democrat	Hoegh Republican	Herring Democrat	Elthon Republican	Rawlings Democrat	Synhorst Republican	Davey Democrat	Akers Republican	Weddle Democrat	Abrahamson Republican	Hansen Democrat
Knoxville—Outside	285	344	348	288	304	282	321	274	307	306	305	291
Knoxville—1st Ward	462	451	481	440	477	404	508	388	486	439	476	409
2nd Ward	452	467	441	497	450	449	481	412	450	470	468	414
3rd Ward	284	408	294	308	180	394	309	351	288	375	287	356
Melcher	83	269	89	262	83	253	85	247	83	255	88	247
Dallas—Town	46	106	61	101	47	103	50	98	47	109	48	102
Dallas—Outside	46	137	59	127	53	118	51	123	46	129	44	123
Tracy	71	94	87	83	82	77	87	77	80	89	81	80
Attica	92	123	120	101	101	105	109	101	99	113	98	109
Harvey	85	114	106	95	88	102	94	97	71	120	87	102
Washington	125	125	144	112	131	103	132	104	125	120	131	106
Union	41	71	50	62	48	61	52	57	47	62	47	62
Pella—1st Ward	283	217	308	199	269	179	342	157	282	180	296	182
2nd Ward	290	265	314	258	289	231	343	198	286	253	304	220
3rd Ward	218	226	237	213	215	201	268	169	207	217	222	201
4th Ward	118	142	131	138	114	129	141	110	113	138	122	122
Summit	95	129	100	125	89	124	108	112	86	131	94	119
Swan	54	78	56	76	53	74	58	73	53	77	54	75
Red Rock	57	70	61	67	54	63	59	62	49	74	54	67
Pleasant Grove	273	290	287	284	276	278	290	265	277	286	290	282
Perry	32	45	39	40	34	41	34	39	35	41	35	41
Polk	46	44	53	45	48	40	52	37	53	41	48	37
Lake Prairie	131	189	160	169	147	148	184	128	118	181	146	144
Franklin	60	85	76	71	68	66	68	69	66	75	66	56
Marysville	44	71	47	71	45	69	45	68	42	74	44	68
Hamilton	41	76	42	74	42	71	40	74	37	76	37	73
Bussey	95	214	102	210	93	208	98	206	93	216	96	204
Pershing	21	124	22	122	21	120	24	117	17	124	23	116
Total	3,944	4,974	4,315	4,728	3,901	4,498	4,431	4,210	3,942	4,771	4,091	4,388

COUNTY

Secretary of Agriculture		Attorney General		Commerce Commissioners				Judges of the Supreme Court						Representative in Congress	
Stry Republican	Loveland Democrat	Countryman Republican	Plummer Democrat	Ropes Republican	Tallman Republican	Conway Democrat	Vaughn Democrat	Larson Republican	Muloney Republican	Smith Republican	Hullinger Democrat	Messer Democrat	Shepherd Democrat	Cunningham Republican	McLaughlin Democrat
291	326	293	295	290	290	288	273	305	290	284	271	273	281	341	263
459	433	487	396	471	464	397	382	480	462	461	388	388	393	546	337
439	462	479	420	447	446	419	412	478	462	452	404	402	409	558	339
272	382	295	358	287	282	349	347	308	289	281	335	341	349	340	312
89	246	87	246	86	84	237	231	87	80	78	238	240	243	113	221
45	108	50	95	49	49	96	92	52	51	48	94	92	94	58	93
46	131	47	123	47	44	121	116	47	46	44	120	117	120	56	115
76	86	80	76	74	75	76	73	79	76	76	73	71	73	92	71
95	116	98	104	94	95	104	102	100	99	97	101	103	106	118	83
83	108	85	103	81	80	102	100	91	83	80	97	97	100	104	92
121	117	129	103	126	124	99	93	134	122	114	92	97	107	148	89
52	57	49	59	47	45	59	61	47	44	43	59	60	59	51	56
288	202	288	153	274	281	181	175	296	286	278	169	170	178	318	146
296	247	305	215	295	287	213	209	307	289	289	208	211	209	333	182
318	210	224	186	207	201	192	184	230	210	212	175	191	189	262	158
119	129	122	115	113	112	120	123	119	116	115	120	123	114	130	113
98	123	95	115	90	88	116	116	94	89	89	113	114	114	113	102
56	75	55	75	54	55	73	72	56	52	53	70	73	71	61	68
59	64	57	65	54	54	65	64	54	52	53	64	65	64	68	55
292	267	285	263	276	268	267	264	299	282	287	249	251	262	321	231
31	44	32	44	31	31	42	40	34	32	31	41	41	41	41	36
45	48	47	40	48	42	35	34	44	43	41	39	37	40	55	35
127	177	134	143	126	119	144	142	150	131	125	131	134	141	181	118
64	78	70	66	63	59	66	65	66	66	66	64	64	64	75	64
43	70	43	68	44	43	69	68	46	43	41	67	70	71	47	63
39	67	40	72	36	36	74	74	38	37	35	72	74	74	40	68
91	211	93	207	91	90	206	199	96	92	92	202	204	206	105	196
22	119	22	117	23	23	116	115	23	21	21	115	115	116	29	114
3,956	4,703	4,091	4,322	3,924	3,867	4,325	4,227	4,160	3,945	3,886	4,169	4,218	4,288	4,704	3,825

Fifth District

POLK

PRECINCTS	U. S. Senator		Governor		Lieutenant Governor		Secretary of State		Auditor of State		Treasurer of State	
	Martin Republican	Gillette Democrat	Hoegh Republican	Herring Democrat	Ethlon Republican	Ravings Democrat	Synhorst Republican	Davey Democrat	Akers Republican	Weddle Democrat	Abrahamson Republican	Hansen Democrat
Allen	84	147	98	148	88	123	92	122	99	116	89	126
Beaver	246	232	252	229	244	208	260	202	250	205	248	213
Bloomfield—1st Prec	362	800	366	849	352	777	374	757	378	752	367	768
2nd Prec	163	497	179	505	170	463	176	457	187	448	176	456
3rd Prec	307	456	312	482	309	420	333	406	341	399	325	405
4th Prec	508	526	432	632	467	529	531	479	526	470	518	477
5th Prec	53	53	59	59	56	43	57	45	58	43	58	45
6th Prec	121	306	125	305	131	294	135	290	152	274	139	287
Camp—1st Prec	65	45	68	45	64	39	66	38	64	38	63	43
2nd Prec	102	155	111	154	95	148	102	143	99	146	102	144
Clay	277	258	291	256	278	242	293	228	288	230	278	237
Crocker	388	559	391	590	378	513	417	487	423	475	400	490
Delaware—1st Prec	106	367	115	361	107	335	123	326	125	324	121	321
2nd Prec	117	286	129	282	117	274	124	268	123	267	119	273
Douglas	94	132	114	123	108	107	114	105	118	102	117	103
Elkhart	140	196	161	199	148	162	163	154	167	151	163	162
Four Mile	144	216	157	209	149	190	154	190	150	189	147	191
Franklin—1st Prec	48	60	55	55	53	52	58	50	57	47	55	50
2nd Prec	74	91	76	95	75	82	76	83	81	80	75	83
Jefferson—1st Prec	53	77	69	70	59	62	64	63	69	62	56	63
2nd Prec	115	162	126	166	116	139	126	135	121	130	120	133
Lincoln—1st Prec	105	132	146	113	119	102	128	100	125	92	132	91
2nd Prec	43	67	50	61	51	48	60	44	56	43	58	44
Madison	144	153	167	148	148	123	161	114	168	105	164	116
Saylor—1st Prec	108	245	105	256	110	228	109	229	115	222	107	228
2nd Prec	115	434	119	439	104	425	121	413	126	405	120	410
3rd Prec	49	200	98	206	98	177	105	172	107	171	101	174
4th Prec	83	83	50	79	46	72	47	71	43	68	44	66
Union	56	85	72	74	62	76	64	73	64	74	67	71
Valley—1st Ward	267	459	240	482	263	439	289	418	289	414	284	416
2nd Ward	400	539	376	570	388	516	421	498	420	488	418	493
3rd Ward	410	499	395	523	419	467	455	441	468	425	452	434
Walnut—1st Prec	177	162	163	165	171	142	184	134	175	138	172	138
2nd Prec	114	183	114	192	113	159	127	152	128	152	128	150
3rd Prec	690	495	631	568	666	478	707	448	707	434	712	430
4th Prec	62	91	72	82	63	77	69	76	68	72	67	75
Webster—1st Prec	154	151	156	190	154	170	164	168	164	163	155	174
2nd Prec	89	108	73	115	89	110	73	108	74	108	73	108
3rd Prec	374	447	351	479	353	438	390	407	393	403	383	411
4th Prec	95	150	94	158	94	143	104	139	105	133	103	140
Des Moines—1st Prec	415	514	366	580	383	512	423	484	406	486	414	479
2nd Prec	621	394	572	463	600	379	646	369	656	328	647	329
3rd Prec	1,219	648	1,146	734	1,216	581	1,302	521	1,274	523	1,290	518
4th Prec	971	658	921	737	976	588	1,045	538	1,055	526	1,043	528
5th Prec	657	334	617	379	660	296	699	269	695	262	688	264
6th Prec	1,005	469	929	569	1,021	392	1,075	371	1,059	360	1,068	361
7th Prec	490	311	468	339	480	262	515	246	527	231	517	233
8th Prec	475	339	452	373	462	319	495	293	507	273	490	285
9th Prec	1,398	597	1,260	762	1,414	616	1,507	442	1,496	433	1,503	430
10th Prec	720	309	648	380	716	262	760	232	757	222	761	220
11th Prec	33	118	30	122	33	110	34	112	37	110	30	115
12th Prec	139	101	124	117	140	90	145	89	145	86	146	86
13th Prec	459	550	437	584	448	522	476	501	482	492	476	505
14th Prec	322	324	322	340	323	305	347	283	354	273	345	286
15th Prec	233	289	233	286	235	260	236	263	244	250	240	254
16th Prec	421	287	411	293	422	247	453	225	451	218	457	216
17th Prec	489	305	471	317	492	269	518	245	518	240	519	236
18th Prec	362	309	362	317	370	273	378	271	382	264	381	262
19th Prec	610	363	565	424	596	317	639	300	638	294	637	285
20th Prec	309	307	298	315	297	284	220	272	217	271	220	268
21st Prec	383	532	360	594	391	492	401	484	403	471	400	473
22nd Prec	184	259	185	261	183	236	204	221	194	228	195	224
23rd Prec	158	323	154	327	156	301	169	299	168	299	165	290
24th Prec	200	190	189	213	198	178	210	169	210	169	204	173
25th Prec	273	374	279	381	274	346	292	335	284	339	283	338
26th Prec	134	198	138	208	132	178	143	174	148	171	145	177
27th Prec	234	298	220	314	219	279	234	272	230	268	233	270
28th Prec	242	266	230	279	236	251	251	243	250	243	251	236

COUNTY

Secretary of Agriculture		Attorney General		Commerce Commissioners				Judges of the Supreme Court						Representative in Congress	
Sperry Republican	Loveland Democrat	Countryman Republican	Plummer Democrat	Ropes Republican	Tallman Republican	Cowsey Democrat	Vaughn Democrat	Larson Republican	Muroney Republican	Smith Republican	Hullinger Democrat	Messer Democrat	Shepherd Democrat	Cunningham Republican	McLaughlin Democrat
87	130	98	120	88	88	119	118	84	86	83	124	119	127	111	112
240	233	251	204	247	244	202	200	260	253	247	194	201	207	288	197
342	797	348	773	349	356	757	740	367	341	339	741	752	767	413	731
187	476	167	459	175	169	455	450	178	168	162	443	446	452	196	438
309	437	319	406	317	308	408	408	336	322	314	389	399	419	371	374
480	536	517	477	509	503	472	464	521	511	489	489	464	507	570	439
51	49	54	43	55	54	42	41	55	54	52	44	43	44	60	43
130	293	131	292	142	133	283	287	137	129	127	289	287	293	158	270
65	45	65	37	66	65	38	37	67	67	65	39	37	38	72	32
102	149	94	146	98	95	142	141	98	96	94	146	146	147	105	140
279	251	290	230	290	276	233	234	287	298	283	229	230	237	299	227
364	565	407	486	368	351	502	490	392	389	373	488	489	511	442	480
114	339	122	327	118	116	324	324	121	116	115	324	324	331	123	322
117	279	118	271	119	117	267	268	123	115	115	268	269	275	155	253
101	122	113	100	107	105	105	103	114	113	103	103	100	110	120	102
153	177	164	158	145	138	156	161	157	148	153	153	153	161	185	146
143	205	144	192	142	139	184	187	148	143	134	187	187	199	187	186
54	50	50	53	53	52	48	50	52	52	47	50	50	53	58	50
70	92	74	81	76	75	84	83	79	76	76	79	83	83	86	76
57	70	58	59	56	55	60	60	64	59	57	58	61	60	66	61
114	143	125	123	118	118	128	127	121	120	115	126	131	134	134	127
108	123	132	83	116	114	98	97	132	115	110	87	95	102	142	90
50	56	54	43	47	47	47	46	54	47	49	43	45	48	59	41
156	128	155	111	154	150	112	108	157	145	145	109	112	116	173	107
102	242	106	232	111	108	221	218	113	110	107	220	226	230	117	220
108	435	118	411	117	110	413	410	126	117	108	400	407	416	135	398
96	191	100	175	101	102	175	168	109	97	100	170	174	178	112	170
43	74	43	67	42	41	70	73	49	44	43	70	69	72	53	62
64	78	66	71	59	59	76	72	63	60	61	74	75	75	66	72
265	439	287	414	286	280	411	413	294	285	272	405	408	424	297	408
398	524	404	503	403	394	497	500	419	398	391	495	498	513	440	479
433	457	442	440	446	436	432	440	458	446	431	417	423	440	464	423
187	148	172	142	169	169	140	137	169	171	166	140	140	147	189	128
114	168	118	156	119	117	153	152	122	119	114	151	154	154	140	138
672	487	686	453	689	663	440	446	694	674	658	446	443	479	743	407
66	84	72	70	64	62	72	74	67	66	64	71	71	76	74	71
139	200	157	172	152	148	171	173	164	155	153	159	171	175	179	156
71	111	79	103	73	74	105	105	74	71	72	105	105	109	83	96
361	440	381	405	392	376	405	402	399	388	372	394	398	407	416	385
100	147	101	135	101	104	134	135	100	98	93	141	137	146	107	134
377	529	408	482	400	396	483	473	421	413	387	461	467	490	468	442
595	384	640	338	616	624	364	334	659	638	615	312	331	353	695	801
1,205	602	1,264	532	1,247	1,257	549	518	1,307	1,275	1,234	497	514	555	1,345	479
987	598	1,027	538	1,021	998	544	539	1,040	1,016	988	515	543	567	1,106	482
646	320	685	270	659	664	287	270	679	680	658	267	259	292	720	247
1,004	427	1,039	372	1,038	1,027	370	360	1,075	1,048	1,029	327	339	368	1,103	325
478	263	501	247	505	495	238	236	521	507	484	228	236	252	544	225
459	323	481	287	476	475	288	280	489	491	461	276	288	291	525	260
1,402	536	1,462	453	1,451	1,441	469	449	1,504	1,485	1,445	409	431	460	1,577	370
717	268	749	230	734	734	237	225	761	759	738	214	224	234	804	199
31	116	30	112	31	29	110	111	35	30	31	111	110	114	26	105
139	98	145	84	138	140	87	91	146	147	136	86	88	96	151	87
442	532	472	498	459	453	497	499	491	468	451	480	484	505	510	453
325	307	344	280	340	333	284	276	350	337	324	275	278	292	373	262
225	273	236	256	237	237	252	253	242	244	233	250	249	254	266	243
420	257	440	223	436	429	228	224	457	457	422	214	218	232	481	202
496	271	510	249	506	498	255	246	518	506	488	236	258	261	553	218
367	281	367	271	375	364	265	265	381	365	365	262	266	279	399	261
598	338	623	299	607	612	315	301	628	628	606	288	289	307	652	290
208	288	219	268	208	211	269	263	230	225	216	251	257	270	238	259
376	506	393	476	395	389	472	465	415	394	390	462	470	477	456	437
187	238	197	225	194	193	226	221	205	200	191	216	222	233	215	207
154	308	164	292	156	157	292	287	161	159	150	292	292	301	186	275
192	184	204	173	202	201	172	172	213	212	206	161	165	170	217	168
269	360	277	341	268	270	338	336	286	277	222	338	334	339	285	337
134	182	138	175	139	136	175	173	140	138	137	172	172	178	144	175
214	286	233	272	219	220	275	273	233	221	222	269	274	274	241	264
243	252	251	235	245	242	241	240	250	245	241	231	233	244	264	226

Fifth District

POLK

PRECINCTS	U. S. Senator		Governor		Lieutenant Governor		Secretary of State		Auditor of State		Treasurer of State	
	Martin Republican	Gillette Democrat	Hoegh Republican	Herring Democrat	Elthon Republican	Rawlings Democrat	Synhorst Republican	Davey Democrat	Akers Republican	Weddle Democrat	Abrahamson Republican	Hansen Democrat
29th Prec.	555	565	554	580	550	513	585	502	587	486	580	494
30th Prec.	388	399	390	400	385	344	394	347	404	334	395	346
31st Prec.	316	490	312	502	322	445	338	448	337	431	342	429
32nd Prec.	264	398	257	415	255	373	259	376	276	368	266	366
33rd Prec.	122	233	121	248	120	214	124	212	130	200	131	206
34th Prec.	156	269	146	288	147	252	159	253	166	244	157	248
35th Prec.	136	180	138	181	141	156	151	148	154	144	154	147
36th Prec.	100	174	102	180	101	164	107	161	108	158	104	158
37th Prec.	198	311	197	323	195	302	209	291	215	286	206	290
38th Prec.	116	304	122	295	118	270	118	273	124	266	122	271
39th Prec.	72	213	73	215	71	193	74	194	78	190	71	192
40th Prec.	90	159	99	167	97	142	101	142	107	132	101	138
41st Prec.	64	65	59	67	62	66	60	62	64	56	66	66
42nd Prec.	185	697	176	638	144	592	159	591	160	586	157	589
43rd Prec.	452	980	474	941	442	844	493	828	477	821	476	815
44th Prec.	553	768	541	785	532	717	578	675	575	673	573	674
45th Prec.	388	767	396	766	393	695	436	666	434	656	428	672
46th Prec.	422	804	420	817	415	738	454	712	460	693	439	712
47th Prec.	1,176	1,017	1,066	1,138	1,164	958	1,280	866	1,268	852	1,268	855
48th Prec.	292	348	284	364	303	315	333	291	329	293	326	261
49th Prec.	755	405	689	481	738	384	797	343	799	330	787	339
50th Prec.	601	344	551	409	576	333	625	301	624	287	600	299
51st Prec.	401	342	385	364	410	311	434	293	435	293	426	301
Lee-46th Prec.	541	696	536	731	538	644	586	611	577	608	564	624
47th Prec.	695	492	694	607	720	420	757	395	764	383	753	393
48th Prec.	443	525	478	511	453	477	466	476	476	459	464	469
49th Prec.	144	349	145	350	138	331	153	322	153	310	152	319
50th Prec.	81	274	87	289	78	262	84	263	89	249	83	269
51st Prec.	427	546	431	543	426	495	457	468	467	472	458	471
52nd Prec.	170	473	165	490	165	459	186	442	184	442	182	441
53rd Prec.	130	342	141	337	133	317	138	312	136	311	135	313
54th Prec.	292	382	296	385	286	363	201	354	303	349	303	342
55th Prec.	195	348	199	360	192	328	214	320	212	317	210	313
56th Prec.	26	173	25	180	25	165	25	166	27	163	25	167
57th Prec.	220	674	219	663	213	621	224	614	224	607	219	611
58th Prec.	257	604	259	596	257	544	272	540	276	535	266	537
59th Prec.	260	872	261	876	264	808	281	802	281	790	267	801
60th Prec.	505	1,203	514	1,221	510	1,153	552	1,122	565	1,108	552	1,118
61st Prec.	217	533	215	543	205	499	241	488	233	477	225	486
62nd Prec.	292	637	298	643	281	598	305	587	307	575	293	589
63rd Prec.	297	682	303	691	293	651	316	640	305	638	300	640
64th Prec.	84	426	82	418	76	393	77	395	80	398	77	391
65th Prec.	115	426	124	420	100	406	108	404	108	398	105	401
Total	33,391	41,147	32,476	43,003	33,009	37,881	35,435	36,452	35,511	35,733	35,022	36,158

COUNTY—Continued

Secretary of Agriculture		Attorney General		Commerce Commissioners				Judges of the Supreme Court					Representative in Congress		
Sexy Republican	Loveland Democrat	Countryman Republican	Plummer Democrat	Ropes Republican	Tallman Republican	Conway Democrat	Vaughn Democrat	Larson Republican	Muroney Republican	Smith Republican	Hullinger Democrat	Messer Democrat	Shepherd Democrat	Cunningham Republican	McLaughlin Democrat
549	534	564	495	564	552	502	498	593	560	553	473	493	503	620	468
362	382	381	344	389	378	337	333	404	386	383	339	336	350	421	323
313	466	334	430	325	323	442	434	342	344	327	424	419	441	362	419
261	374	260	365	265	258	355	354	270	268	261	358	361	359	285	352
129	215	123	209	116	118	202	205	118	118	119	203	199	206	132	201
149	253	154	250	152	151	247	237	160	149	150	244	241	250	158	245
149	154	145	152	152	145	142	149	147	145	143	148	146	153	160	143
100	169	105	157	105	101	162	155	101	110	101	159	152	158	109	157
191	312	208	291	200	194	292	292	209	195	191	288	295	298	230	276
115	276	119	267	117	116	269	267	124	126	118	262	259	269	126	268
69	200	73	196	75	72	195	190	72	77	72	188	191	194	76	194
99	143	101	137	102	97	140	134	103	108	104	137	135	140	104	136
83	58	62	60	64	59	57	55	61	63	62	56	54	61	70	52
145	612	150	592	162	147	587	571	156	155	153	575	572	577	205	544
442	873	461	826	476	446	811	801	497	467	448	788	805	831	570	749
518	746	556	680	558	540	675	667	578	560	541	657	661	693	619	637
401	702	421	685	417	408	663	651	436	412	397	647	656	670	470	620
406	763	435	705	439	413	700	691	450	429	421	696	699	718	506	673
1,162	988	1,234	879	1,229	1,226	884	862	1,294	1,272	1,227	812	836	888	1,355	789
305	315	322	292	322	311	291	288	333	320	316	276	278	294	360	264
735	396	783	334	775	767	337	331	789	782	751	322	336	353	832	301
580	337	607	297	603	598	296	288	620	607	599	290	289	300	661	267
400	327	423	297	426	417	293	290	446	429	415	276	276	298	453	269
527	677	557	615	568	547	601	606	577	558	541	598	604	634	618	582
718	430	734	398	736	717	398	388	763	719	713	383	382	403	785	362
452	491	457	472	458	446	474	469	477	459	451	450	457	467	498	449
140	335	145	317	151	146	313	309	154	147	143	309	310	320	167	309
62	257	79	257	77	79	254	251	80	80	79	250	251	256	98	248
423	508	447	478	444	430	474	469	465	435	426	463	472	490	480	456
165	461	176	448	172	161	444	442	181	175	173	436	434	444	202	426
131	323	136	316	132	131	318	316	139	133	131	307	308	320	147	315
291	366	292	351	301	290	336	339	298	282	284	347	350	355	314	341
204	325	211	315	208	198	311	316	207	210	205	310	311	325	227	306
23	168	23	167	24	22	168	167	23	23	22	168	166	168	31	165
211	631	214	615	218	211	606	613	227	217	210	607	604	621	245	601
247	573	264	542	264	252	531	534	281	260	256	523	528	539	303	515
261	826	269	797	263	267	799	794	280	271	267	780	787	805	313	770
505	1,174	553	1,125	549	530	1,114	1,115	565	535	515	1,111	1,120	1,142	581	1,104
212	510	221	492	222	213	482	485	231	210	213	482	488	500	254	473
280	620	289	587	289	277	589	586	292	281	277	581	585	605	330	571
298	649	299	637	301	297	630	631	307	291	292	628	636	644	331	624
77	397	73	391	78	76	369	368	76	72	74	383	389	389	82	386
104	410	106	402	106	105	401	394	112	102	106	392	393	394	141	378
32,940	29,033	34,432	36,363	34,151	33,600	36,247	35,878	35,379	34,357	33,352	35,267	35,673	37,001	37,691	34,323

Fifth District

STORY

PRECINCTS	U. S. Senator		Governor		Lieutenant Governor		Secretary of State		Auditor of State		Treasurer of State	
	Martin Republican	Gillette Democrat	Hoegh Republican	Herring Democrat	Elthon Republican	Rawlings Democrat	Synhorst Republican	Davay Democrat	Akers Republican	Weddle Democrat	Abrahamson Republican	Hansen Democrat
Ames—1st Ward	569	347	577	357	570	306	605	278	606	276	602	276
2nd Ward, 1st Prec.	439	190	451	184	442	158	464	142	456	142	448	144
2nd Ward, 2nd Prec.	724	353	748	341	758	285	800	240	782	245	774	246
3rd Ward	291	285	304	275	299	234	313	214	309	216	304	214
4th Ward, 1st Prec.	902	487	883	506	927	425	984	366	958	373	940	385
4th Ward, 2nd Prec.	554	364	573	331	588	289	619	262	607	261	608	264
Collins Twp.	165	144	177	127	171	111	181	111	177	105	173	113
Franklin Twp.	123	117	130	108	124	102	128	99	122	102	134	96
Grant Twp.	61	82	64	86	62	78	68	74	66	73	67	76
Howard Twp.	235	209	278	188	270	145	289	136	284	135	282	141
Indian Creek Twp.	210	177	220	173	215	148	234	134	230	132	228	134
Kelley Prec.	65	78	69	72	65	68	69	62	64	60	71	60
Lafayette Twp.	54	109	65	98	61	92	62	84	61	83	68	81
Lincoln Twp.	163	105	175	96	174	75	180	72	180	68	179	75
Milford Twp.	53	98	78	88	66	80	70	77	69	74	68	71
Nevada—1st Ward	213	147	223	157	230	118	238	107	231	105	237	106
2nd Ward	113	98	124	86	118	77	124	70	123	68	123	70
3rd Ward	158	72	160	76	153	64	165	56	167	54	165	52
4th Ward	221	121	237	123	241	88	253	82	249	79	250	78
Nevada Twp.	52	56	62	46	55	42	61	38	59	40	59	39
New Albany Twp.	153	147	161	144	156	130	154	132	157	122	156	124
Ontario Prec.	91	47	85	56	83	52	89	48	87	49	87	48
Palestine—1st Prec.	143	100	143	106	145	86	156	77	150	76	150	76
2nd Prec.	149	150	148	152	140	129	151	129	158	113	148	120
Richland Twp.	66	97	84	89	77	74	87	66	83	63	85	64
Sherman Twp.	60	53	67	46	59	38	65	39	63	35	62	36
Story City Prec.	374	202	375	211	375	161	390	150	370	146	377	151
Union Twp.	129	163	143	149	130	127	143	124	139	115	139	120
Warren Twp.	125	122	133	116	127	98	139	94	138	88	134	93
Washington Twp.	92	65	102	62	101	57	105	54	105	53	103	53
Total	6,746	4,775	7,037	4,648	6,970	3,937	7,391	3,613	7,235	3,550	7,200	3,605

WARREN

Allen	235	200	189	254	199	226	202	230	191	228	197	224
Belmont	188	209	208	193	197	188	205	185	192	187	204	181
Greenfield	119	152	122	151	110	139	128	134	126	133	122	137
Jackson	64	143	68	139	105	89	70	129	70	127	72	124
Jefferson	107	221	123	206	123	198	132	190	126	191	124	196
Liberty	100	103	122	87	109	83	110	83	108	84	110	81
Lincoln	270	189	295	176	284	168	300	152	297	155	301	152
Linn	190	277	203	269	205	259	215	253	213	250	208	263
Otter	61	51	67	45	69	41	68	42	67	43	68	42
Palmyra	103	50	106	45	107	38	107	40	104	43	108	39
Richland	121	92	127	85	124	80	122	78	120	77	126	74
Squaw	69	58	81	47	76	48	80	46	80	45	80	45
Union	102	87	109	80	102	77	103	78	103	79	102	77
Virginia	169	157	175	151	180	131	174	133	173	131	177	129
White Breast	102	166	102	172	104	158	104	159	99	154	105	157
White Oak	60	63	69	53	74	48	77	43	73	47	76	44
Washington—1st Ward	254	180	256	193	260	178	266	172	263	172	287	169
2nd Ward	531	265	531	251	553	219	559	204	550	207	568	208
3rd Ward	259	161	269	160	266	143	275	131	280	130	272	137
4th Ward	299	165	300	161	310	144	310	136	304	141	313	136
Total	3,402	2,988	3,522	2,918	3,586	2,651	3,607	2,618	3,541	2,634	3,600	2,600

COUNTY

Secretary of Agriculture		Attorney General		Commerce Commissioners				Judges of the Supreme Court					Representative in Congress		
Spy Republican	Loveland Democrat	Countryman Republican	Plummer Democrat	Ropes Republican	Tallman Republican	Conway Democrat	Vaughn Democrat	Larson Republican	Mulroney Republican	Smith Republican	Hullinger Democrat	Messer Democrat	Shepherd Democrat	Cunningham Republican	McLaughlin Democrat
542	343	634	265	561	569	279	275	593	579	581	266	267	263	606	257
426	179	475	136	433	441	139	133	457	445	428	125	126	138	458	137
712	318	819	240	740	752	248	236	789	787	759	281	231	240	792	233
275	256	333	204	297	290	210	213	397	399	281	210	211	217	321	203
861	489	981	352	881	901	377	371	933	918	884	367	367	383	962	352
542	332	636	247	572	576	259	258	605	585	570	241	246	249	619	242
152	127	180	108	166	158	101	102	174	159	161	98	103	108	178	106
123	107	143	89	118	118	99	101	125	123	118	98	97	103	138	91
56	86	89	74	58	56	68	67	59	53	55	67	67	66	69	62
235	187	265	156	243	239	139	135	273	246	237	124	129	136	272	125
209	167	237	130	214	215	133	125	223	218	210	125	129	134	242	119
59	72	70	61	61	60	60	61	65	61	61	58	59	61	63	61
54	96	69	80	54	54	83	81	62	54	52	83	80	82	62	79
170	91	200	60	168	165	70	73	174	167	169	68	70	76	180	65
56	99	81	68	61	58	72	73	74	69	67	67	68	71	75	71
215	127	255	106	227	219	97	99	220	215	217	94	93	96	242	94
118	80	144	53	122	119	57	56	120	117	122	62	60	54	127	67
148	72	188	41	159	160	50	47	162	161	159	49	50	48	165	51
223	106	288	66	238	236	74	77	241	232	234	77	76	81	264	70
51	55	68	37	56	54	38	37	55	50	54	39	39	39	64	37
146	141	162	118	148	149	126	122	154	152	152	118	116	121	160	119
81	54	89	45	78	79	47	45	82	78	78	46	47	46	89	41
133	93	155	74	141	143	74	68	164	139	139	66	70	74	158	69
126	162	170	107	143	139	118	115	161	143	141	110	111	116	159	112
74	83	115	46	82	84	53	54	85	80	79	57	54	62	98	56
61	44	79	31	56	58	35	33	62	60	60	33	34	33	65	32
364	172	392	145	352	352	135	135	378	359	347	127	130	136	376	136
129	137	161	115	126	129	117	111	135	131	129	115	111	114	154	109
117	115	139	94	120	124	89	83	141	121	120	81	82	82	135	81
97	61	117	46	98	102	51	52	102	103	93	48	47	55	110	47
6,540	4,431	7,712	3,393	6,773	6,799	3,498	3,438	7,155	6,884	6,763	3,360	3,370	3,482	7,403	3,323

COUNTY

193	233	198	219	188	189	219	218	197	191	168	215	214	216	214	209
200	190	204	179	196	194	182	181	205	198	194	174	179	179	217	172
115	150	121	136	119	118	136	130	124	120	120	130	135	132	129	134
57	144	71	125	72	72	124	122	75	70	70	122	123	125	85	119
122	201	122	199	125	123	189	189	123	120	120	190	194	189	133	189
110	90	110	78	104	102	82	80	109	101	99	78	77	81	117	81
280	176	290	161	290	287	154	154	300	290	287	143	144	145	321	141
195	269	202	259	205	205	250	248	211	201	200	246	249	249	220	244
63	51	66	43	69	69	42	40	70	67	66	40	46	42	69	41
103	46	109	37	101	102	40	36	109	104	102	33	36	41	108	36
112	88	123	76	117	119	76	72	121	118	103	71	71	73	140	69
74	51	80	48	77	77	46	45	79	78	79	45	43	43	83	43
96	86	103	77	99	100	80	75	102	84	97	76	76	77	105	76
166	148	173	130	169	170	128	126	172	169	165	129	124	126	185	124
93	170	98	160	97	96	155	154	104	96	96	149	153	152	109	155
70	52	79	41	73	73	45	43	76	74	74	43	44	45	77	44
262	179	265	169	266	262	161	167	265	260	257	164	164	168	274	157
540	225	563	195	557	550	199	196	568	552	548	192	191	197	596	174
266	151	279	136	265	261	132	113	277	271	267	128	128	131	283	121
302	150	320	136	309	312	130	125	319	268	297	127	132	135	334	120
3,419	2,850	3,576	2,604	3,498	3,481	2,570	2,514	3,606	3,432	3,427	2,495	2,523	2,546	3,799	2,448

Sixth District

BOONE

PRECINCTS	U. S. Senator		Governor		Lieutenant Governor		Secretary of State		Auditor of State		Treasurer of State	
	Marvin Republican	Gillette Democrat	Hoegh Republican	Herring Democrat	Eithon Republican	Rawlings Democrat	Synhorst Republican	Davey Democrat	Akers Republican	Weddle Democrat	Abrahamson Republican	Hansen Democrat
Amaqua.....	71	42	78	34	74	29	79	26	76	26	84	23
Beaver.....	27	29	29	28	31	22	34	20	32	21	35	21
Beaver Twp.....	58	62	61	62	59	51	66	44	67	42	74	36
Boone—1st Ward.....	192	292	195	303	179	272	189	259	194	257	228	238
2nd Ward.....	615	533	650	519	633	430	670	400	657	397	757	357
3rd Ward.....	502	301	553	283	529	231	544	218	547	210	611	183
4th Ward.....	303	514	330	491	320	431	338	412	403	397	397	381
5th Ward.....	235	228	250	230	231	188	242	175	244	171	284	165
Caas Twp.....	35	73	39	71	43	60	46	59	49	57	48	57
Colfax Twp.....	65	136	92	107	75	96	87	93	79	93	92	93
Des Moines Twp.....	145	170	160	168	136	157	149	154	154	144	159	149
Dodge Twp.....	57	127	70	120	58	104	61	97	65	92	81	82
Douglas Twp.....	294	540	317	521	310	485	311	475	314	471	326	484
Fraser.....	7	51	9	52	5	47	9	45	10	42	11	42
Garden Twp.....	66	101	82	90	71	88	60	82	78	78	86	77
Grant Twp.....	151	107	173	91	169	68	182	61	173	56	183	68
Harrison Twp.....	70	93	72	95	68	77	78	74	75	70	88	67
Hickory Grove.....	6	21	10	19	7	18	12	14	12	13	13	14
Jackson Twp.....	93	89	111	77	102	71	109	68	107	63	119	59
Luther.....	44	65	51	63	50	48	52	48	50	49	60	44
Marcy Twp.....	77	70	83	67	79	57	83	64	86	52	86	55
Moingona.....	5	34	6	32	8	27	7	26	9	28	9	28
Ogden.....	405	232	408	252	379	203	415	183	408	179	451	172
Peoples Twp.....	90	51	103	38	102	37	102	32	101	34	105	33
Pilot Mound Twp.....	67	96	83	89	74	79	81	75	77	76	95	72
Union Twp.....	77	94	81	90	82	62	85	77	81	82	90	77
Worth Twp. (Harmony).....	33	29	35	27	34	25	38	21	38	18	40	16
Total.....	3,792	4,190	4,131	4,019	3,908	3,481	4,149	3,296	4,184	3,218	4,622	3,074

CALHOUN

Elm Grove No. 1.....	21	43	25	42	16	41	21	37	26	39	21	38
Elm Grove No. 2.....	26	33	37	25	34	25	32	27	34	24	33	28
Cedar No. 1.....	85	64	97	57	86	67	89	56	89	55	89	55
Cedar No. 2.....	42	49	50	41	45	32	49	31	50	30	46	35
Greenfield.....	71	95	80	87	67	79	81	68	86	59	81	71
Logan.....	55	48	59	42	62	33	64	33	69	31	68	35
Butler No. 1.....	191	137	194	140	178	111	190	100	189	99	182	107
Butler No. 2.....	62	40	65	47	58	37	59	33	61	33	67	35
Twin Lakes.....	50	69	52	65	50	55	56	51	57	55	54	54
Lake Creek.....	38	76	47	68	39	60	43	59	49	53	42	60
Sherman.....	66	54	67	57	64	45	65	41	70	40	73	37
Center.....	61	41	62	43	58	38	65	32	63	32	61	32
Calhoun.....	39	34	40	34	37	29	38	29	40	28	36	31
Reading.....	145	96	148	97	147	82	163	87	161	69	153	78
Lake City No. 1.....	208	122	213	122	225	94	229	87	217	93	214	103
Lake City No. 2.....	160	97	165	94	154	83	174	70	161	73	161	77
Rockwell City No. 1.....	191	195	206	195	307	166	312	164	316	158	313	167
Rockwell City No. 2.....	206	131	198	134	195	112	195	104	209	97	198	102
Union.....	219	137	230	137	228	116	238	105	238	97	230	108
Williams.....	35	72	40	72	40	61	37	60	39	56	34	64
Lincoln.....	323	254	335	262	333	222	348	209	353	193	349	209
Garfield.....	58	64	69	55	57	51	68	43	67	42	64	47
Jackson.....	34	59	40	55	37	49	42	44	37	49	35	49
Total.....	2,476	2,010	2,617	1,975	2,513	1,678	2,658	1,530	2,681	1,504	2,589	1,622

CARROLL

Jasper.....	141	76	141	73	135	65	140	56	134	61	129	68
Sheridan.....	98	108	112	100	99	90	101	89	105	85	96	98
Knierst.....	59	190	49	196	37	172	41	160	43	156	36	190
Wheatland No. 1.....	69	250	66	252	52	207	53	215	59	210	49	247
Wheatland No. 2.....	69	65	65	72	62	63	66	60	67	54	60	71
Arcadia.....	164	270	178	265	155	230	163	229	159	219	159	246
Maple River.....	68	201	76	197	69	170	76	190	75	171	66	195
Carroll No. 1.....	227	316	229	317	214	266	236	262	231	262	204	303
Carroll No. 2.....	550	647	508	683	478	606	556	439	469	541	496	648
Carroll No. 3.....	86	286	84	299	75	241	78	250	79	247	63	294

COUNTY

Secretary of Agriculture		Attorney General		Commerce Commissioners				Judges of the Supreme Court					Representative in Congress		
Sprey Republican	Loveland Democrat	Countryman Republican	Plummer Democrat	Ropes Republican	Tallman Republican	Conway Democrat	Vaughn Democrat	Larson Republican	Mahoney Republican	Smith Republican	Hullinger Democrat	Messer Democrat	Shepherd Democrat	Dolliver Republican	Wilcox Democrat
72	35	78	25	73	70	24	26	75	73	70	26	25	27	77	28
28	26	33	21	31	32	21	21	32	33	31	21	20	20	29	27
58	59	93	45	61	62	41	45	64	64	60	40	43	44	60	52
187	277	194	251	170	173	280	281	159	187	178	242	247	253	192	248
631	454	663	391	608	607	403	400	647	621	607	373	384	387	666	406
528	242	563	197	534	524	213	212	547	535	526	202	205	208	560	209
316	445	342	393	313	310	396	379	337	323	308	372	375	387	334	399
235	198	243	175	224	224	176	165	237	229	221	158	160	164	238	166
44	63	47	56	44	42	60	59	46	45	44	53	57	58	45	56
72	118	82	94	65	67	94	92	80	72	70	86	89	90	86	89
138	167	148	142	135	137	150	146	160	146	139	133	142	150	154	150
59	110	65	92	58	56	92	95	66	60	58	90	89	91	68	98
319	497	317	471	294	300	464	468	308	299	291	468	462	468	309	454
6	48	7	44	6	7	44	45	8	8	7	41	43	43	10	43
75	92	83	74	73	74	75	72	82	74	75	77	75	73	79	73
159	97	178	58	153	159	67	59	169	166	156	69	63	63	183	63
69	84	74	72	65	65	76	73	67	66	63	72	72	77	69	73
11	16	11	12	10	10	11	11	8	9	7	12	13	16	12	13
96	87	115	61	101	101	69	68	109	104	101	67	64	65	115	60
48	59	54	44	43	46	42	46	46	43	40	46	48	50	46	48
73	70	80	56	88	67	59	57	79	70	74	53	60	53	83	55
8	29	8	25	5	4	31	27	8	7	4	22	24	26	5	30
393	213	400	178	367	366	182	179	397	399	375	171	169	176	438	161
96	43	101	33	94	95	35	34	99	97	95	31	33	32	96	38
75	89	76	77	76	71	75	71	83	74	66	75	74	78	95	72
77	90	79	80	77	77	78	78	82	84	78	76	75	75	80	79
35	25	39	18	34	33	18	20	30	30	29	21	21	22	39	19
3,899	3,733	4,146	3,185	3,782	3,779	3,256	3,209	4,056	3,918	3,773	3,097	3,132	3,196	4,163	3,209

COUNTY

21	39	21	35	22	19	31	32	25	22	21	32	31	31	27	26
34	28	33	25	33	33	26	23	37	33	34	24	25	22	32	26
83	67	93	52	79	82	54	53	87	88	81	50	51	52	93	50
44	39	46	29	44	39	29	32	48	47	43	27	30	32	55	26
71	90	75	65	67	67	65	68	77	81	67	65	69	61	86	65
58	42	61	34	55	56	34	31	60	62	56	29	27	29	68	31
173	126	168	105	164	160	101	94	173	165	159	99	90	91	201	94
53	42	53	37	55	54	32	31	53	56	55	32	33	32	64	27
50	63	53	50	46	47	50	52	56	48	44	45	60	49	52	51
42	61	38	59	34	34	55	54	44	38	34	52	50	55	49	48
60	62	68	38	64	62	40	36	67	69	63	37	33	35	74	39
55	43	59	30	60	54	32	31	65	62	62	29	29	30	64	30
36	32	36	28	32	32	26	24	34	31	32	23	25	24	39	24
144	93	166	62	143	140	65	64	146	145	136	70	65	69	162	66
206	114	210	90	208	203	80	78	221	207	202	75	73	79	221	87
158	87	158	74	148	154	70	65	161	150	150	66	68	68	161	64
306	179	316	155	293	293	160	156	320	307	291	149	146	149	326	148
185	116	193	101	184	184	95	97	190	195	190	97	92	92	218	90
209	128	226	102	207	208	103	97	224	220	206	94	93	99	237	98
38	64	37	56	33	30	55	56	37	33	33	55	58	59	50	44
325	232	343	206	309	322	202	197	339	346	321	192	184	184	374	186
61	56	57	46	60	60	44	41	61	60	59	44	41	43	71	44
32	59	33	49	31	29	49	44	37	33	32	41	41	42	36	45
2,436	1,852	2,548	1,529	2,371	2,362	1,498	1,456	2,562	2,498	2,368	1,427	1,402	1,427	2,769	1,408

COUNTY

132	72	136	59	128	129	55	55	129	124	122	56	58	60	143	58
98	100	97	90	98	97	84	80	100	93	92	82	79	83	110	77
36	178	32	166	31	25	157	154	28	30	26	159	156	159	62	140
68	212	53	215	50	46	212	209	54	49	45	204	201	208	76	185
67	66	63	55	62	62	55	54	64	64	64	50	57	53	72	49
156	246	160	229	149	139	218	215	154	149	147	217	209	217	190	203
66	182	64	177	62	63	173	163	71	69	64	162	158	166	80	150
220	282	221	270	214	209	259	244	234	223	222	241	247	251	244	254
521	596	526	505	521	453	544	520	528	498	493	528	527	526	598	508
70	262	68	249	61	63	248	243	83	70	64	207	223	231	104	225

Sixth District

CARROLL

PRECINCTS	U. S. Senator		Governor		Lieutenant Governor		Secretary of State		Auditor of State		Treasurer of State	
	Marin Republican	Gillette Democrat	Hoegh Republican	Herring Democrat	Elchon Republican	Rawlings Democrat	Synhorst Republican	Davey Democrat	Akers Republican	Weddle Democrat	Abrahamson Republican	Hansen Democrat
Carroll No. 4	112	298	100	310	79	290	94	274	90	272	79	313
Grant	84	107	89	104	71	91	84	86	77	87	71	106
Glidden No. 1	307	183	315	163	312	134	322	128	323	121	302	149
Glidden No. 2	60	60	66	59	59	52	66	46	62	48	61	51
Richland	82	62	83	64	81	48	92	43	90	45	85	55
Pleasant Valley	42	176	37	180	28	162	37	154	34	151	40	173
Roselle No. 1	40	120	40	118	35	93	43	84	40	84	39	110
Roselle No. 2	41	124	45	119	27	100	35	95	36	93	31	117
Washington	50	100	54	97	47	76	56	67	57	62	47	81
Ewolddt	35	81	38	77	34	71	42	64	43	59	35	77
Warren	290	333	283	336	278	311	308	284	290	288	269	338
Eden	84	221	87	219	83	187	93	171	85	176	75	214
Newton	70	228	88	219	66	199	72	197	66	194	78	225
Union	446	353	488	328	455	295	477	283	454	302	451	336
Total	3,264	4,838	3,321	4,849	3,029	4,219	3,331	3,896	3,187	3,988	3,021	4,704

CRAWFORD

Ariou	25	36	21	38	26	29	23	32	27	27	26	29
Boyer Twp.	55	51	51	55	54	46	58	43	62	38	57	42
Charter Oak	176	239	152	263	167	224	184	192	185	186	179	202
Deloit	46	49	38	57	40	48	41	46	41	46	43	47
Denison City—1st Ward	250	204	187	274	227	198	251	179	249	169	235	185
2nd Ward	163	212	125	257	136	198	154	181	153	174	156	179
3rd Ward	379	325	315	402	351	300	379	269	382	266	377	277
Denison Twp.	32	73	36	74	34	59	43	49	42	51	36	66
East Boyer Twp.	42	73	25	89	40	62	52	50	52	52	48	58
Goodrich Twp.	44	52	23	77	28	50	42	42	42	37	40	46
Hanover Twp.	51	90	34	108	38	79	42	70	46	65	43	79
Hayes Twp.	39	85	31	95	33	78	44	70	44	67	36	74
Iowa Twp.	70	96	75	97	71	81	81	77	74	76	70	90
Jackson Twp.	40	78	29	89	37	76	42	72	43	72	38	78
Kiron	117	80	107	88	117	69	139	48	136	52	130	57
Milford Twp.	39	40	31	49	38	37	42	35	43	34	39	38
Morgan Twp.	32	82	26	90	33	57	39	50	44	46	42	53
Nishnabotwy Twp.	266	233	258	258	264	212	289	192	301	180	282	196
Paradise Twp.	38	60	31	70	37	57	41	52	39	50	40	52
Ricketts	26	69	21	81	22	57	26	52	27	48	28	52
Schleswig	142	208	116	233	131	159	163	128	149	124	139	154
Soldier Twp.	39	58	36	57	31	50	40	43	36	42	40	41
Stockholm Twp.	59	90	42	106	59	85	63	76	66	72	67	76
Union Twp.	126	121	116	127	134	107	131	98	129	98	126	104
Vail	58	170	57	175	61	152	65	149	65	147	68	151
Washington Twp.	53	88	57	83	50	82	52	78	54	76	53	77
Westside	97	100	87	108	95	88	111	68	107	67	101	74
Willow Twp.	42	58	34	68	36	46	45	44	43	41	43	45
Total	2,546	3,115	2,161	3,563	2,390	2,784	2,682	2,485	2,681	2,408	2,575	2,613

EMMET

Armstrong Grove Twp.	297	235	296	234	300	198	302	199	305	190	303	192
Center Twp.	94	86	97	121	97	72	99	68	98	67	97	71
Denmark Twp.	221	191	239	163	239	138	250	126	240	129	220	174
Ellsworth Twp.	81	43	71	53	75	43	80	37	77	38	80	35
Emmet Twp.	56	45	54	47	55	41	51	36	51	38	55	38
Estherville Twp.	124	82	128	60	115	55	121	63	117	52	117	52
Estherville—1st Ward	444	322	435	334	434	283	444	270	447	262	445	267
2nd Ward	819	437	772	458	790	381	831	341	809	352	801	351
3rd Ward	467	315	451	335	445	286	458	271	449	270	454	281
High Lake Twp.	100	52	98	53	98	44	105	36	103	33	99	40
Iowa Lake Twp.	56	38	60	37	58	26	60	24	60	23	58	28
Jack Creek Twp.	57	56	63	55	60	47	60	45	62	44	62	47
Lincoln Twp.	86	58	85	59	81	51	89	46	89	46	94	46
Swan Lake Twp.	74	52	89	42	82	34	83	31	82	31	77	36
Twelve Mile Lake Twp.	73	50	78	54	78	47	81	43	84	42	79	48
Wallingford Prec.	83	25	86	22	70	21	75	15	73	16	74	17
Total	3,132	2,067	3,102	2,127	3,077	1,787	3,189	1,641	3,146	1,633	3,115	1,722

COUNTY—Continued

Secretary of Agriculture		Attorney General		Commerce Commissioners				Judges of the Supreme Court						Representative in Congress	
Spoy Republican	Loyland Democrat	Countryman Republican	Plummer Democrat	Ropes Republican	Tallman Republican	Conway Democrat	Vaughn Democrat	Larson Republican	Multroney Republican	Smith Republican	Hullinger Democrat	Messer Democrat	Shepherd Democrat	Dolliver Republican	Wilcox Democrat
81	291	80	277	71	70	271	267	86	87	78	257	265	267	125	245
84	95	73	87	74	72	86	85	78	72	69	83	81	82	86	80
301	162	325	120	308	309	128	123	328	313	306	114	121	116	342	113
65	51	64	48	58	61	48	45	63	62	59	43	44	45	63	51
81	58	88	42	86	82	45	44	89	87	85	43	44	45	90	46
35	155	29	154	27	25	143	142	29	27	24	137	143	142	48	132
41	100	34	84	34	35	81	80	39	37	36	80	81	82	60	73
33	111	26	100	28	53	101	92	27	29	27	94	94	95	50	84
46	88	48	73	42	47	68	65	47	43	44	67	66	68	65	61
34	76	36	69	35	33	64	64	43	36	31	61	62	62	46	59
277	319	274	305	274	275	290	276	282	278	277	274	276	274	306	267
95	183	90	172	76	76	178	169	82	82	81	172	166	169	112	156
72	212	67	196	64	55	195	193	73	63	63	182	181	184	96	167
456	324	467	288	449	452	285	276	471	457	456	275	276	271	485	284
3,133	4,411	3,116	4,027	3,002	2,931	3,978	3,858	3,180	3,042	2,975	3,788	3,807	3,856	3,653	3,665

COUNTY

23	33	27	28	21	21	25	26	27	24	25	23	25	28	32	22
58	47	60	39	58	53	41	42	60	57	57	38	39	38	57	40
175	204	175	191	175	158	192	178	176	179	176	174	173	182	198	161
43	44	42	45	39	40	45	44	42	43	42	42	43	43	47	36
251	179	242	165	243	231	159	154	256	243	237	154	149	155	243	153
158	183	147	181	138	133	174	168	148	143	140	163	167	164	162	156
384	284	383	261	373	366	254	240	399	381	377	231	247	238	409	213
38	62	38	51	33	35	59	54	34	37	33	51	51	55	42	52
46	65	49	55	46	48	51	50	52	44	46	48	50	49	55	50
36	49	38	43	35	31	42	41	30	31	28	41	41	46	37	41
42	86	44	70	44	38	65	65	50	42	42	62	69	66	64	58
37	80	37	76	34	33	69	67	43	37	33	72	67	70	48	63
74	89	78	69	76	75	72	74	79	74	74	71	71	75	84	60
36	78	36	78	39	37	72	72	43	39	41	69	74	70	47	65
136	61	135	51	127	123	49	48	135	124	126	42	45	44	142	40
38	40	39	37	39	37	34	35	40	40	37	30	30	32	38	33
34	71	38	44	35	31	38	41	37	34	34	42	42	46	52	38
284	207	281	199	290	288	172	175	390	278	278	180	184	184	306	161
39	60	41	49	42	36	49	49	44	39	38	46	49	49	42	47
34	52	24	52	29	24	48	50	23	26	22	49	49	51	34	42
142	167	142	128	139	131	120	111	155	138	124	105	109	117	170	90
42	46	32	45	36	33	40	48	40	35	32	37	45	41	47	32
60	82	66	70	67	66	69	67	68	68	62	71	68	71	75	61
127	105	136	99	129	126	95	95	140	129	127	88	86	95	145	86
68	149	55	146	64	63	143	139	75	71	69	132	135	133	77	127
56	79	53	75	52	52	73	69	52	47	50	72	73	72	55	69
105	79	97	76	93	90	67	69	101	95	93	69	68	68	104	63
43	49	44	37	42	40	39	39	43	41	41	39	41	39	47	35
2,609	2,730	2,579	2,460	2,538	2,439	2,356	2,306	2,782	2,539	2,483	2,241	2,290	2,316	2,859	2,089

COUNTY

286	216	288	199	282	288	196	190	292	293	288	186	184	186	330	182
89	87	92	69	94	87	64	67	97	90	90	62	63	62	108	60
231	153	228	133	220	217	130	127	235	220	216	129	130	133	284	150
72	44	76	37	77	74	33	34	78	74	74	33	35	35	84	37
46	47	52	40	52	49	38	36	35	50	51	37	38	35	60	35
112	62	112	51	108	109	52	49	116	108	109	49	50	50	125	50
434	285	442	267	430	424	257	260	432	432	424	249	245	248	458	246
764	392	793	356	774	764	352	333	817	787	765	328	329	272	844	307
433	296	450	267	440	434	265	267	448	429	421	249	250	259	477	251
93	48	100	34	96	97	34	33	104	97	97	35	36	35	105	36
55	35	54	24	52	54	28	26	54	54	52	22	25	25	67	21
58	58	49	45	54	57	46	43	63	56	57	40	43	43	66	42
85	52	87	47	84	82	48	49	88	84	82	49	48	50	92	47
78	35	78	35	79	78	31	29	82	76	79	31	31	32	92	26
72	54	80	43	80	80	44	45	82	79	80	44	42	42	86	41
71	20	72	17	74	72	16	15	78	74	72	16	15	15	79	14
2,979	1,884	3,053	1,654	2,996	2,966	1,634	1,603	3,101	3,003	2,947	1,559	1,564	1,522	3,337	1,503

Sixth District

GREENE

PRECINCTS	U. S. Senator		Governor		Lieutenant Governor		Secretary of State		Auditor of State		Treasurer of State	
	Martin	Gillette	Hough	Herring	Elthox	Rawlings	Sydnor	Davey	Akers	Weddle	Abrahamson	Hansen
	Republican	Democrat	Republican	Democrat	Republican	Democrat	Republican	Democrat	Republican	Democrat	Republican	Democrat
Bristol	80	102	89	95	80	80	87	76	87	75	87	79
Cedar	49	78	51	75	50	73	52	72	53	68	50	72
Dawson	52	58	57	62	53	52	59	47	55	48	53	54
Franklin	64	60	73	53	69	49	71	46	73	41	74	42
Grant	59	50	64	47	65	38	66	39	71	36	68	39
Greenbrier	70	49	87	37	80	37	83	38	83	34	86	34
Hardin	54	50	68	48	57	36	61	34	57	37	61	37
Highland	172	168	184	156	171	136	182	125	179	122	174	135
Jackson	57	78	76	66	76	55	73	62	70	57	71	63
Jefferson—1st Ward	326	202	330	220	312	164	338	150	343	140	335	165
2nd Ward	240	186	242	193	240	156	265	146	260	139	250	148
3rd Ward	412	234	446	235	442	186	466	162	451	167	457	175
Junction No. 1	200	172	212	165	208	148	220	140	224	130	213	142
Junction No. 2	61	49	58	57	64	45	60	39	71	35	68	38
Junction No. 3	47	34	48	32	47	21	54	20	50	21	49	22
Keandrick	52	72	61	66	53	61	50	63	49	64	51	67
Paton	172	119	202	91	183	78	190	75	189	71	197	71
Scranton	287	145	294	136	289	110	308	93	297	93	286	112
Washington	123	161	132	145	128	119	136	117	131	121	135	123
Willow	62	59	68	55	66	49	67	46	66	47	64	50
Total	2,619	2,116	2,835	2,034	2,732	1,695	2,887	1,590	2,848	1,545	2,829	1,658

HAMILTON

Blairsburg Twp	85	100	97	90	95	81	94	83	96	82	97	81
Cass Twp	97	74	98	74	92	58	93	58	94	57	96	57
Clear Lake Twp	182	111	192	103	188	86	193	84	193	83	197	86
Ellsworth Twp	121	103	134	91	133	89	143	65	141	64	144	66
Freedom Twp	52	72	63	64	64	55	74	51	70	52	69	52
Fremont Twp	59	69	68	63	70	49	69	53	67	51	68	54
Hamilton Twp	85	78	91	74	88	63	90	60	89	58	90	58
Independence Twp	119	95	117	97	114	81	117	82	114	80	116	82
Liberty Twp	98	49	100	48	96	40	108	36	105	35	100	34
Lincoln Twp	192	123	205	110	204	95	210	91	209	87	210	88
Lyon Twp	299	222	324	205	306	176	320	165	320	163	315	167
Marion Twp	218	120	227	118	224	102	227	99	228	100	229	99
Rose Grove Twp	54	37	60	32	58	28	57	28	62	25	58	28
Scott Twp	69	98	75	94	74	83	76	86	77	79	75	83
Webster Twp	37	63	40	61	41	56	42	53	42	53	43	52
Williams Twp	131	99	126	110	120	96	131	91	131	91	124	91
Webster City—1st Ward	156	130	157	133	149	123	163	113	165	108	162	112
2nd Ward	301	179	283	200	291	167	301	159	303	152	303	157
3rd Ward	647	328	613	366	634	289	663	269	659	260	665	264
4th Ward	396	291	395	297	393	284	408	257	406	249	394	262
5th Ward	42	48	45	45	42	40	44	38	45	37	46	39
Total	3,440	2,489	3,510	2,475	3,476	2,101	3,623	2,019	3,618	1,966	3,600	2,011

HANCOCK

Ellington	114	73	118	68	132	58	112	66	113	62	115	62
Madison	98	116	101	113	99	111	97	108	100	106	101	109
Corstat	134	143	139	139	150	125	136	122	138	119	138	121
Bragham	131	80	120	88	132	69	133	64	131	65	127	70
Orthel	83	65	83	67	84	55	88	54	87	53	89	52
Britt	553	356	559	347	557	310	563	304	562	281	554	288
Garfield	86	98	75	110	85	85	84	80	84	80	84	83
Concord	595	324	576	335	632	252	612	252	619	244	603	261
Ell	242	103	248	101	254	83	262	78	261	76	261	75
Liberty	94	65	98	63	97	56	99	52	95	53	99	52
Erin	76	68	76	55	78	47	77	49	75	49	74	49
Boone	60	31	65	29	61	29	67	24	63	24	61	27
Corwith Prec., Boone	43	25	49	20	49	15	47	17	50	14	51	15
Magor	160	111	166	113	172	101	169	98	168	95	168	98
Amsterdam	223	171	230	168	226	152	241	142	239	138	237	142
Twin Lake	64	60	68	53	70	54	67	54	68	53	70	52
Avery	125	87	124	82	132	73	131	75	130	72	130	77
Total	2,881	1,966	2,894	1,956	3,010	1,675	2,975	1,639	2,973	1,583	2,952	1,633

COUNTY

Secretary of Agriculture		Attorney General		Commerce Commissioners				Judges of the Supreme Court					Representative in Congress		
Spicy Republican	Loveland Democrat	Countryman Republican	Plummer Democrat	Ropes Republican	Tullman Republican	Conway Democrat	Vaughn Democrat	Larson Republican	Mulroney Republican	Smith Republican	Hullinger Democrat	Messer Democrat	Shepherd Democrat	Dolliver Republican	Wilcox Democrat
88	87	85	78	76	77	80	77	82	82	75	74	70	76	72	110
47	77	50	71	45	48	74	72	54	54	47	68	71	73	46	82
47	60	57	50	49	49	54	48	57	54	52	47	48	48	40	73
65	56	66	47	64	67	43	42	68	64	61	42	40	41	62	61
59	47	69	37	63	62	41	40	68	63	36	34	40	40	52	56
76	44	82	34	69	66	36	36	74	68	69	34	37	35	65	53
49	47	56	38	54	55	40	38	57	54	55	35	37	36	41	64
173	154	179	122	162	163	126	119	174	172	167	121	111	117	153	183
65	70	72	58	65	69	58	57	70	69	67	56	56	58	44	90
320	188	334	145	313	311	142	139	329	324	313	137	138	139	296	245
246	154	250	142	239	244	139	133	247	246	240	131	133	135	198	235
424	212	466	166	442	435	167	161	451	439	440	155	159	149	356	298
197	165	215	136	201	206	139	135	213	213	208	123	127	129	189	181
57	50	60	37	65	68	34	34	70	74	70	33	30	33	56	56
44	39	48	21	46	46	24	23	50	51	46	22	20	23	39	38
49	60	46	62	51	53	59	57	56	49	62	58	59	56	47	72
177	94	184	68	174	169	66	71	187	170	172	64	66	68	176	100
289	116	238	92	273	265	104	100	290	277	271	93	93	89	261	159
124	144	133	111	119	119	118	112	127	120	121	115	110	113	113	149
60	57	65	43	60	60	44	42	61	69	58	42	41	41	46	72
2,654	1,921	2,811	1,557	2,629	2,634	1,577	1,538	2,781	2,705	2,647	1,486	1,480	1,499	2,352	2,377

COUNTY

89	91	101	76	89	97	81	75	97	93	91	77	76	79	106	73
91	68	98	84	88	90	57	57	96	93	86	52	56	59	103	52
175	109	192	84	178	174	84	87	182	178	172	85	86	92	187	96
134	80	140	67	133	133	67	65	146	144	136	63	63	69	147	63
67	58	68	54	66	65	49	47	69	69	66	48	46	46	72	46
62	61	65	51	64	66	50	47	70	67	68	46	48	48	72	48
80	73	90	56	81	85	59	57	92	85	83	55	58	58	87	65
102	97	110	81	107	109	80	78	113	110	111	80	78	80	121	78
101	42	97	34	98	96	32	33	106	98	101	28	30	29	110	29
192	106	204	88	190	195	95	89	202	195	194	87	90	83	207	91
299	193	317	163	304	302	160	156	309	310	302	162	155	159	327	160
216	116	223	103	212	210	104	100	223	217	214	97	94	107	227	99
53	32	60	26	56	57	28	26	64	64	62	21	21	23	68	21
65	98	80	81	66	70	80	79	79	71	69	76	76	77	68	84
35	62	41	50	37	37	51	51	39	39	36	53	51	54	46	50
124	96	128	95	124	128	89	85	131	132	130	88	87	86	139	91
157	118	161	112	157	154	111	109	161	157	154	108	109	111	163	111
286	177	298	164	290	295	168	156	299	295	290	152	150	152	303	168
615	319	653	287	640	643	261	267	653	656	640	267	263	261	673	265
388	279	394	259	398	400	248	250	397	399	390	250	246	253	420	248
44	40	41	40	38	39	37	38	40	39	37	38	39	40	45	41
3,375	2,314	3,559	2,005	3,416	3,446	1,981	1,941	3,568	3,511	3,432	1,923	1,912	1,976	3,682	1,979

COUNTY

104	74	102	72	107	105	64	62	110	111	108	60	59	63	115	60
97	112	97	109	98	97	106	103	100	98	96	103	102	104	101	103
129	138	132	127	130	132	114	113	140	136	134	111	112	115	141	113
119	83	120	75	114	119	89	87	129	123	122	65	64	69	134	61
83	64	84	54	83	86	50	46	85	84	84	50	48	48	92	43
524	320	535	314	536	546	284	375	563	563	546	277	271	280	596	264
77	100	80	83	77	79	78	74	77	79	77	86	77	80	90	74
581	298	579	273	587	586	248	228	598	590	587	251	232	246	644	223
235	97	236	84	234	241	74	69	245	237	237	75	74	74	261	68
99	59	88	59	93	96	52	49	97	92	88	51	48	53	107	46
70	60	74	49	71	73	50	45	74	75	70	46	43	47	81	48
59	30	62	24	58	60	27	25	62	61	58	24	22	24	66	20
45	24	44	18	45	47	18	15	47	45	45	14	15	18	51	16
159	116	159	103	166	166	95	93	177	169	163	90	93	98	180	88
213	174	224	148	227	237	139	135	241	234	226	135	132	138	243	135
63	60	69	51	67	67	51	50	68	65	63	51	49	50	69	52
123	84	128	77	120	128	73	69	127	126	121	69	67	72	135	67
2,780	1,893	2,812	1,720	2,813	2,865	1,590	1,618	2,940	2,898	2,825	1,558	1,508	1,579	3,106	1,481

Sixth District

HUMBOLDT

PRECINCTS	U. S. Senator		Governor		Lieutenant Governor		Secretary of State		Auditor of State		Treasurer of State	
	Martin Republican	Gillette Democrat	Hoegh Republican	Herring Democrat	Eithon Republican	Rawlings Democrat	Synhorst Republican	Davey Democrat	Akers Republican	Weddle Democrat	Abrahamson Republican	Hansen Democrat
Avery.....	85	121	83	122	82	113	87	107	86	107	86	110
Beaver.....	86	77	89	76	83	69	94	62	94	59	92	60
Corinth.....	72	70	81	64	80	59	88	53	81	55	90	52
Dakota City.....	83	115	87	116	81	110	89	105	92	99	86	103
Delana.....	220	179	234	165	232	129	262	104	247	107	249	116
Gilmore City.....	105	77	101	75	100	68	103	66	105	61	98	83
Grove.....	47	80	60	65	60	60	61	62	60	60	61	61
Humboldt.....	171	198	170	204	170	184	183	173	179	172	178	175
Lake.....	105	92	118	81	130	59	135	52	130	51	131	60
Luverne.....	55	44	61	44	58	38	59	37	58	36	59	37
Norway.....	106	140	119	128	122	124	129	114	131	114	126	118
Renwick.....	151	91	161	81	153	76	158	71	160	68	149	90
Rutland.....	136	113	142	98	129	92	135	86	134	83	138	83
Springvale—1st Ward.....	461	299	447	312	445	279	472	272	474	263	461	270
2nd Ward.....	421	240	418	246	415	214	443	205	432	199	421	207
Wacousta.....	84	120	96	107	94	104	103	94	101	93	99	95
Weaver.....	64	111	64	111	64	100	79	87	76	88	76	93
Total.....	2,452	2,167	2,531	2,096	2,498	1,878	2,680	1,750	2,640	1,715	2,600	1,783

KOSSUTH

Algona—1st Ward.....	195	137	190	139	178	121	190	114	182	115	174	188
2nd Ward.....	492	274	483	280	484	246	495	228	493	228	482	279
3rd Ward.....	233	370	228	381	227	341	257	317	353	312	245	326
4th Ward.....	164	163	164	163	164	141	176	130	172	129	170	132
Buffalo.....	224	159	248	142	244	115	243	108	238	108	230	118
Burt.....	203	157	209	147	209	131	210	127	209	127	211	126
Cresco.....	95	114	101	110	92	104	99	99	93	101	92	103
Eagle.....	57	59	60	59	61	48	65	45	62	48	62	47
Fenton.....	133	132	128	133	129	115	136	105	131	104	133	109
Garfield.....	41	114	39	114	39	92	45	88	39	85	42	87
German.....	94	36	100	26	93	15	96	15	89	16	91	16
Grant.....	58	46	59	45	57	38	57	41	55	39	59	38
Greenwood.....	158	351	156	351	158	330	162	324	158	324	160	326
Harrison.....	305	250	293	254	297	215	307	205	289	211	292	213
Hebron.....	42	37	42	39	46	28	45	28	41	29	47	27
Irvington.....	87	141	84	139	85	124	89	120	89	119	91	130
Ledyard.....	89	100	95	94	95	80	88	81	86	82	85	83
Lincoln.....	46	57	48	60	54	41	46	43	51	43	49	43
Lotts Creek.....	52	97	45	103	42	92	50	89	48	85	48	88
LuVerne.....	124	155	130	154	127	133	129	128	128	128	135	126
Plum Creek.....	55	83	52	89	53	79	51	79	57	74	52	75
Portland.....	68	81	64	81	73	67	78	63	72	64	73	64
Prairie.....	55	160	47	176	54	151	57	140	57	141	56	144
Ramsey.....	43	81	40	88	45	71	44	74	44	69	48	68
Riverdale.....	38	139	30	149	31	140	31	140	30	140	30	140
Seneca.....	91	87	88	87	90	79	87	82	85	82	85	82
Sherman.....	42	92	52	83	46	79	44	80	47	77	44	79
Springfield.....	37	33	38	32	37	30	39	28	38	27	39	28
Swea.....	100	61	99	60	99	58	101	57	100	55	97	60
Union.....	81	83	79	85	83	73	80	71	80	74	80	73
Wesley.....	170	216	162	229	166	201	164	199	164	197	155	208
Whittmore.....	123	307	106	319	123	273	123	269	125	262	121	284
Lakota.....	154	104	149	105	147	92	142	93	141	86	142	89
Lone Rock.....	84	48	77	50	81	43	82	39	85	37	81	40
E. Lone Rock.....	31	41	34	40	32	36	38	31	37	32	34	32
Total.....	4,064	4,565	4,018	4,606	4,041	4,022	4,144	3,880	4,168	3,851	4,030	3,970

COUNTY

Secretary of Agriculture		Attorney General		Commeroe Commissioners				Judges of the Supreme Court					Representative in Congress		
Spry Republican	Loveland Democrat	Countryman Republican	Phinnoet Democrat	Ropes Republican	Tallman Republican	Conway Democrat	Vaughn Democrat	Leson Republican	Mulroney Republican	Smith Republican	Hullinger Democrat	Messer Democrat	Shepard Democrat	Dolliver Republican	Wilcox Democrat
79	117	81	100	80	81	102	103	85	82	80	102	104	102	94	101
80	77	87	62	86	88	51	52	85	89	79	57	54	57	96	60
81	60	84	55	75	78	57	57	80	81	75	51	51	52	90	46
85	108	92	99	88	88	92	94	92	96	91	94	89	93	97	96
232	140	241	115	223	230	104	102	245	238	227	100	100	101	267	100
97	72	100	60	93	93	62	57	100	96	91	61	60	62	115	54
58	66	54	65	51	52	63	58	58	58	51	58	59	59	64	57
170	187	169	181	162	166	167	168	167	169	161	164	164	163	195	158
117	72	130	57	126	131	51	50	137	132	128	46	48	40	143	45
59	41	55	39	56	58	35	34	59	58	57	35	34	34	69	28
118	125	125	120	127	132	104	103	128	124	121	109	110	112	137	105
138	87	151	74	146	154	89	67	153	153	150	66	64	66	172	56
138	87	133	78	127	130	74	74	127	129	124	75	72	73	155	71
435	288	467	261	444	451	258	243	478	464	460	237	237	235	491	243
409	230	420	204	410	421	194	188	426	419	411	183	188	190	455	188
85	117	94	103	95	96	92	92	105	96	96	88	93	88	105	90
69	100	68	91	66	71	80	81	63	71	66	88	84	85	87	84
2,480	1,974	2,551	1,779	2,455	2,525	1,655	1,623	2,588	2,563	2,468	1,615	1,611	1,617	2,332	1,580

COUNTY

178	127	179	114	170	174	118	115	176	180	174	113	111	113	193	116
479	249	463	249	465	471	230	227	484	482	468	214	214	216	535	190
226	349	240	322	231	245	320	303	250	246	236	303	304	303	298	272
168	144	168	134	167	163	127	130	175	173	173	123	122	126	187	117
230	137	222	119	218	216	109	107	225	210	215	106	110	116	267	103
207	137	202	129	199	199	127	123	202	199	203	119	118	119	233	109
93	108	86	106	86	90	102	97	90	89	89	95	94	95	108	92
59	51	62	46	60	60	47	45	64	60	59	44	45	46	72	42
128	124	131	106	123	124	110	103	132	128	126	103	100	106	157	94
39	95	38	86	35	37	89	84	41	39	41	13	83	80	54	86
89	27	88	19	85	89	16	13	88	89	85	13	14	15	97	13
45	55	49	42	48	44	37	40	49	43	47	38	40	37	57	39
156	333	147	331	147	147	325	326	151	143	148	321	321	322	201	288
284	241	278	222	274	273	220	214	294	285	272	210	202	213	315	211
41	33	43	29	39	39	27	26	42	41	40	27	27	26	46	27
81	134	88	126	81	82	122	118	86	85	79	118	118	121	95	123
80	92	84	83	78	74	82	84	88	81	79	79	79	82	100	75
51	51	45	45	45	40	42	40	45	44	43	43	39	42	59	42
52	92	45	89	48	44	87	89	49	45	42	85	86	87	61	80
111	162	117	135	113	119	129	123	123	123	116	123	112	131	151	113
51	88	47	82	60	50	74	72	51	49	48	73	74	73	64	61
66	78	68	67	79	69	64	61	73	69	69	61	60	60	85	56
52	153	51	127	53	52	148	147	38	41	40	140	142	141	63	148
40	76	41	72	42	42	67	66	46	44	44	66	62	63	53	62
30	145	31	138	29	29	136	138	32	30	27	136	136	141	48	124
84	87	84	81	84	83	80	76	85	78	79	80	80	79	95	73
41	86	44	78	43	43	72	73	46	42	40	74	75	77	58	73
36	31	36	29	35	34	30	30	38	32	34	29	31	30	38	30
97	60	99	54	98	98	54	54	98	99	97	54	53	54	99	56
78	83	79	73	80	79	67	70	84	90	76	68	70	70	93	65
150	223	148	211	148	152	199	193	154	155	150	198	191	194	187	176
110	292	109	275	112	110	264	261	118	122	114	257	253	262	164	230
135	101	137	93	138	134	87	88	142	132	130	86	86	88	160	79
80	45	78	40	81	82	35	36	81	80	80	37	35	37	90	33
31	43	30	34	30	29	34	33	35	30	28	30	31	36	40	29
3,876	4,322	3,857	3,987	3,814	3,816	3,877	3,804	3,975	3,868	3,791	3,760	3,717	3,804	4,623	3,527

Sixth District

PALO ALTO

PRECINCTS	U. S. Senator		Governor		Lieutenant Governor		Secretary of State		Auditor of State		Treasurer of State	
	Marvin Republican	Gillette Democrat	Hoegh Republican	Herring Democrat	Eithon Republican	Rawlings Democrat	Synhorst Republican	Davey Democrat	Akers Republican	Weddle Democrat	Abrahamson Republican	Hansen Democrat
Booth.....	46	71	43	75	46	63	53	58	55	52	51	59
Curlew—N. Rush Lake.....	77	66	79	62	77	53	78	49	82	49	82	51
Ellington.....	33	95	39	85	35	85	42	77	35	85	35	83
Emmetsburg—E. Broadway.....	298	348	300	350	279	321	298	304	296	300	289	304
Emmetsburg—W. Broadway.....	441	479	423	494	423	429	432	418	415	421	419	424
Emmetsburg.....	66	97	67	92	58	81	61	86	60	85	65	83
Fairfield.....	92	97	95	96	96	73	101	69	103	64	103	70
Fern Valley.....	67	124	68	121	61	110	71	107	70	103	68	109
Freedom.....	86	84	74	76	69	69	72	67	70	84	74	66
Great Oak.....	59	111	61	105	54	98	56	91	56	92	60	91
Highland.....	262	230	262	230	252	196	276	177	288	171	279	170
Independence.....	81	73	87	69	77	67	87	60	83	63	85	61
Lost Island.....	104	69	111	62	103	55	109	51	104	48	118	51
Mallard—S. Rush Lake.....	107	129	107	127	102	108	114	99	116	94	108	103
Nevada.....	24	65	29	58	26	56	28	54	27	55	27	55
Silver Lake.....	136	154	124	160	119	131	128	124	133	116	131	119
Vernon.....	63	82	66	75	61	70	67	66	60	67	66	66
Walnut.....	279	270	291	260	273	237	289	223	288	216	296	227
West Bend.....	174	212	178	204	170	180	186	169	180	166	179	171
Total.....	2,474	2,856	2,504	2,801	2,381	2,482	2,548	2,347	2,501	2,311	2,533	2,362

POCAHONTAS

Bellville.....	126	121	127	111	121	92	130	84	128	82	137	82
Cedar.....	181	281	168	206	172	255	179	239	183	232	179	237
Center.....	314	466	329	476	314	383	340	348	344	347	327	362
Clinton.....	215	144	219	160	201	108	219	98	210	94	215	104
Colfax.....	67	68	74	62	76	53	78	49	79	47	82	46
Cummins.....	160	132	185	113	165	93	178	89	179	86	178	95
Des Moines.....	61	68	70	60	64	52	63	51	63	50	62	51
Dover.....	40	123	42	116	38	110	42	101	44	99	44	105
Garfield.....	76	85	83	81	79	65	84	58	82	57	78	65
Grant.....	90	61	102	49	97	43	102	34	92	36	98	38
Lake No. 1.....	63	56	64	55	59	48	61	45	64	44	62	46
Lake No. 2.....	68	60	68	63	66	48	68	49	69	52	65	51
Lincoln.....	43	73	53	71	45	54	49	54	52	47	50	52
Lizard.....	58	37	61	38	55	36	56	33	57	31	61	32
Marshall.....	51	81	57	76	53	67	57	65	49	66	51	70
Powhatan.....	127	99	148	85	132	75	140	69	137	68	138	71
Roosevelt.....	61	60	60	57	56	50	60	44	67	49	57	48
Sherman.....	49	89	45	88	43	78	45	77	48	74	45	76
Swan Lake.....	366	264	347	283	358	204	374	195	377	184	364	198
Total.....	2,216	2,369	2,300	2,340	2,193	1,914	2,325	1,782	2,314	1,745	2,291	1,829

WEBSTER

Badger.....	151	117	175	108	158	90	171	77	158	78	166	63
Burnside.....	107	79	116	70	111	64	113	61	112	58	113	59
Clay.....	67	83	86	70	78	57	79	56	78	61	74	60
Colfax.....	63	77	68	76	53	65	59	64	61	60	57	65
North Cooper.....	126	173	127	172	127	148	127	148	130	142	127	147
South Cooper.....	33	102	40	100	34	92	36	93	34	90	37	92
Dayton.....	317	234	346	228	312	193	348	168	340	165	367	158
Deer Creek.....	81	106	87	117	61	95	76	88	72	83	82	81
Douglas.....	69	170	73	176	69	176	74	157	77	148	73	154
Duncombe.....	77	110	85	111	79	87	86	78	78	81	84	83
Elkhorn.....	81	163	89	159	85	138	87	135	85	137	85	130
Fort Dodge No. 1.....	299	301	307	301	290	273	309	259	311	259	309	260
Fort Dodge No. 2.....	135	383	136	396	135	355	141	343	145	334	136	348
Fort Dodge No. 3.....	318	362	322	374	327	314	336	305	346	287	333	296
Fort Dodge No. 4.....	363	551	370	569	349	493	380	473	392	441	375	461
Fort Dodge No. 5.....	1,068	650	1,002	746	1,027	582	1,103	533	1,097	508	1,047	555
Fort Dodge No. 6.....	524	298	495	338	501	273	574	248	531	244	530	247
Fort Dodge No. 7.....	606	594	571	651	580	531	618	508	622	471	602	494

COUNTY

Secretary of Agriculture		Attorney General		Commerce Commissioners				Judges of the Supreme Court					Representative in Congress		
Spry Republican	Loveland Democrat	Countryman Republican	Plummer Democrat	Ropes Republican	Talman Republican	Coaway Democrat	Vaughn Democrat	Larson Republican	Mulroney Republican	Smith Republican	Hullinger Democrat	Messer Democrat	Shepherd Democrat	Dolliver Republican	Wilcox Democrat
44	68	52	57	50	48	55	52	51	51	48	51	50	51	62	46
75	57	79	47	74	77	48	47	75	79	70	46	44	46	88	45
35	83	32	82	35	32	79	77	37	43	37	79	73	77	49	72
281	333	297	299	284	279	293	281	302	308	286	280	268	278	355	256
410	447	419	405	400	392	398	380	419	426	398	349	369	366	496	355
59	92	65	80	58	60	85	79	63	68	60	77	74	78	71	77
88	90	95	70	93	95	71	68	101	98	94	62	58	60	115	60
59	121	62	105	55	55	107	107	59	64	56	99	98	99	77	98
69	75	69	63	66	64	62	60	72	66	68	59	59	58	88	49
56	101	61	88	54	53	91	87	57	59	55	86	80	80	59	87
264	204	269	174	243	247	171	162	259	249	241	168	163	166	308	153
77	73	85	58	80	77	59	59	83	80	77	60	58	60	92	51
101	65	92	56	91	94	51	47	106	91	90	47	50	49	117	43
111	111	106	101	104	104	94	94	115	122	107	87	83	87	130	100
25	61	28	55	23	24	54	53	29	24	24	53	53	55	32	48
128	142	126	121	121	117	118	108	129	128	121	119	104	109	167	102
59	75	64	69	65	62	61	62	63	60	57	62	60	59	76	54
268	264	279	236	280	282	224	212	301	295	288	208	204	202	318	212
168	192	167	178	160	151	175	169	177	173	166	165	162	167	224	143
2,377	2,644	2,447	2,343	2,336	2,313	2,296	2,204	2,499	2,489	2,344	2,182	2,110	2,153	2,924	2,061

COUNTY

114	107	120	85	119	120	79	81	134	128	116	76	73	80	148	82
169	257	175	232	168	161	230	226	169	173	166	225	223	217	272	156
304	402	315	353	292	291	352	342	310	334	302	334	321	328	370	816
201	119	207	98	200	186	87	88	205	199	190	85	86	86	234	91
70	59	76	47	70	69	46	45	80	72	70	41	43	44	82	42
161	119	161	91	147	149	88	87	164	155	151	83	88	86	176	100
57	64	61	52	54	52	50	51	61	61	57	49	47	48	72	45
40	111	39	95	34	31	99	97	38	38	36	97	96	101	49	36
73	75	75	56	73	69	58	56	76	71	70	54	65	53	82	63
92	50	99	31	88	89	30	29	99	95	87	33	27	32	97	37
55	56	57	44	56	58	38	37	59	58	60	38	37	38	67	43
61	57	67	47	59	61	50	49	63	62	61	45	44	45	69	45
42	65	43	53	42	48	52	48	54	50	41	49	48	51	59	51
49	40	50	32	49	51	34	30	54	49	49	34	35	31	59	30
48	76	45	63	45	47	59	54	52	46	47	58	58	55	57	55
134	77	134	68	135	133	64	64	143	140	131	61	88	60	155	60
53	61	56	49	49	52	50	49	57	57	53	43	44	45	65	46
43	79	47	72	42	38	71	71	45	45	43	66	69	67	49	69
344	243	353	187	343	334	179	180	375	342	343	172	183	176	406	169
2,110	2,116	2,180	1,758	2,065	2,039	1,716	1,684	2,238	2,165	2,073	1,643	1,673	1,641	2,568	1,586

COUNTY

155	103	166	78	149	154	80	74	174	166	153	75	73	78	191	70
98	76	115	54	100	105	57	53	113	116	105	61	47	57	127	45
70	70	78	53	67	71	54	55	80	80	67	53	49	55	85	55
54	77	59	58	51	55	53	64	68	78	56	50	46	53	83	51
118	163	117	150	116	116	137	141	134	152	130	127	122	132	149	126
29	100	34	60	34	34	92	88	37	47	34	88	78	86	41	91
313	211	350	162	309	313	167	160	353	348	323	153	144	159	401	163
75	100	74	78	63	72	81	76	81	93	78	75	69	69	117	65
72	164	71	150	71	70	152	146	83	96	82	138	134	135	108	118
80	92	79	81	65	77	78	78	83	95	76	77	66	80	107	64
81	146	81	181	80	75	129	127	84	99	78	128	117	127	103	126
299	276	297	252	284	283	261	253	305	329	295	239	228	240	342	230
180	363	139	336	128	130	342	323	147	177	144	317	311	312	172	312
312	333	336	291	314	322	287	281	334	392	328	271	256	265	371	279
371	496	374	445	354	355	448	432	398	461	376	397	382	402	444	423
988	660	1,060	542	1,024	1,080	520	524	1,112	1,227	1,067	465	428	462	1,208	471
506	283	524	251	498	504	249	240	537	507	518	226	213	234	573	233
569	561	589	494	560	565	493	466	632	713	589	443	407	442	738	435

Sixth District

WEBSTER

PRECINCTS	U. S. Senator		Governor		Lieutenant Governor		Secretary of State		Auditor of State		Treasurer of State	
	Martin Republican	Gillette Democrat	Hogch Republican	Herring Democrat	Eithon Republican	Rawlings Democrat	Synhorst Republican	Davey Democrat	Akers Republican	Weddle Democrat	Abrahamson Republican	Hansen Democrat
Fort Dodge No. 8	386	441	382	489	386	401	312	379	420	366	414	377
Fort Dodge No. 9	267	536	269	611	249	543	268	530	265	514	263	515
Fulton	81	146	94	140	89	121	84	122	90	114	82	122
Gowrie	361	236	412	216	378	154	397	142	389	137	388	141
Hardin	19	41	28	31	24	27	28	23	27	21	29	22
Jackson	33	202	29	208	25	183	32	174	31	173	28	176
Johnson	52	180	63	174	53	155	55	147	58	146	66	142
Lost Grove	182	179	243	135	229	111	245	95	241	91	255	94
Newark	81	144	89	148	78	122	83	118	81	111	81	122
Otho	98	175	111	184	100	162	107	158	108	152	110	153
Pleasant Valley	61	169	69	181	56	150	60	148	82	144	57	147
East Roland	132	96	150	83	143	66	163	56	149	55	138	62
West Roland	56	29	60	26	58	18	65	13	61	13	60	17
Sumner	53	183	59	178	55	163	59	161	58	160	57	161
Washington	62	76	65	81	54	63	55	64	61	59	59	60
East Webster	28	36	35	31	33	28	36	28	33	27	34	27
West Webster	23	77	31	79	25	66	26	65	28	59	28	61
Yell	15	43	24	38	18	33	22	30	24	29	24	27
Total	6,473	7,591	6,699	7,795	6,428	6,592	6,800	6,247	6,875	6,018	6,771	6,202

WINNEBAGO

Buffalo	280	190	272	193	293	158	289	154	290	152	289	161
Center	503	339	511	331	587	229	527	258	533	257	544	254
Eden	66	80	71	77	75	70	72	71	74	65	72	87
Forest—1st Ward	113	76	117	73	128	60	112	64	108	66	111	64
2nd Ward	287	108	301	97	312	80	302	76	300	79	296	81
3rd Ward	259	126	261	115	285	95	263	104	269	101	262	101
4th Ward	119	44	118	43	127	34	125	33	124	32	123	31
Grant	76	47	82	42	88	33	84	32	85	32	86	33
King	217	141	221	139	240	115	223	116	220	113	220	119
Leland	97	51	100	46	104	41	88	48	89	47	93	47
Lincoln	146	67	150	68	154	58	146	57	145	58	150	58
Linden	72	72	74	71	75	69	73	69	71	69	71	70
Mt. Valley	138	98	147	89	156	76	139	74	137	77	135	76
Newton	94	82	101	75	120	54	99	67	97	66	99	69
Norway	53	56	62	47	72	36	66	40	66	38	65	41
Scarville—Logan	108	108	112	102	129	79	119	87	118	86	115	87
Total	2,628	1,684	2,700	1,607	2,945	1,287	2,727	1,350	2,725	1,338	2,731	1,359

WRIGHT

Belmond—1st Ward	118	119	118	119	116	105	121	100	122	100	121	100
2nd Ward	144	79	144	79	145	72	151	67	146	66	146	68
3rd Ward	157	108	163	115	161	94	167	92	165	90	163	93
Belmond Twp	79	56	79	57	79	54	79	53	79	53	80	52
East Blaine	194	157	197	157	205	122	218	117	217	114	209	118
West Blaine	54	32	49	38	50	31	52	30	48	31	50	30
Boone Twp	74	62	88	53	90	47	93	46	93	45	84	55
Clarion—1st Ward	264	184	270	157	269	131	281	128	283	125	276	130
2nd Ward	112	112	111	116	114	97	122	93	122	93	117	94
3rd Ward	86	146	87	146	90	129	90	118	99	114	90	119
4th Ward	158	169	172	154	175	134	189	123	188	120	179	124
Dayton Twp	56	70	61	67	71	49	60	58	64	57	64	56
Eagle Grove—1st Ward	76	94	74	95	75	86	77	84	74	87	78	83
2nd Ward	91	127	98	119	97	110	99	109	96	108	97	109
3rd Ward	305	196	308	195	315	166	321	153	319	155	311	176
4th Ward	294	228	297	225	305	200	324	179	329	173	305	194
Eagle Grove Twp	81	62	78	62	83	51	87	44	87	44	83	53
Grant Twp	59	73	70	61	71	51	67	52	74	47	72	49
Iowa Twp	152	124	158	118	169	106	157	104	162	101	162	97
Lake Twp	65	64	70	59	71	48	73	46	74	44	73	45

COUNTY—Continued

Secretary of Agriculture		Attorney General		Commerce Commissioners				Judges of the Supreme Court						Representative in Congress	
Spry Republican	Loveland Democrat	Countryman Republican	Plummer Democrat	Ropes Republican	Tallman Republican	Conway Democrat	Vaughn Democrat	Jarson Republican	Muroney Republican	Smith Republican	Hullinger Democrat	Messer Democrat	Shepherd Democrat	Dolliver Republican	Wilcox Democrat
387	417	394	368	389	388	365	370	419	461	392	352	332	345	466	345
252	543	264	512	240	256	505	500	292	325	260	475	458	492	341	490
84	137	82	114	76	75	112	105	86	94	85	101	101	104	95	111
361	197	391	134	356	367	134	135	400	387	367	128	128	131	440	149
23	32	28	18	18	17	23	29	29	26	21	21	21	24	31	22
35	179	30	159	22	29	187	152	31	58	31	151	142	152	58	144
56	166	57	140	57	51	145	145	63	72	53	136	134	142	78	133
214	133	237	95	227	219	93	95	257	229	221	79	97	97	258	102
81	124	79	109	68	79	104	101	88	91	75	104	100	100	114	86
109	162	110	154	102	99	153	144	112	119	103	143	136	139	136	132
51	163	61	145	51	55	142	137	58	60	49	130	133	136	80	140
142	73	142	63	133	134	56	58	151	145	135	49	52	60	157	62
59	21	61	15	53	57	15	14	62	64	64	11	12	16	65	12
53	163	60	157	50	51	156	158	57	59	55	150	149	147	90	117
59	65	56	59	52	57	54	58	57	68	58	55	55	55	75	52
27	35	32	27	30	30	27	25	33	34	31	27	27	30	41	23
31	64	25	62	24	25	61	60	26	31	23	59	56	51	36	54
20	37	22	28	17	17	27	25	24	25	21	23	24	24	25	29
6,364	6,980	6,674	6,055	6,230	6,337	6,023	5,882	7,000	7,584	6,533	5,571	5,327	5,646	7,948	5,560

COUNTY

282	174	282	180	277	263	144	137	289	277	275	145	138	147	300	136
491	322	476	327	505	500	262	255	519	507	497	261	251	258	549	249
58	80	65	74	63	63	63	61	68	63	63	61	64	62	74	59
105	72	102	75	105	106	62	58	110	105	103	63	62	63	123	55
284	99	286	93	292	293	78	78	301	296	288	78	79	84	300	80
253	116	253	113	252	253	105	105	262	257	255	99	99	105	266	95
122	33	121	37	122	118	27	29	127	123	118	28	29	29	127	30
84	38	77	37	79	76	34	32	82	71	71	33	35	35	85	32
217	139	208	131	204	203	117	113	220	209	205	108	107	108	244	101
84	56	84	48	87	83	40	43	90	84	82	43	40	44	98	45
141	65	143	60	134	139	58	51	147	136	135	51	52	47	160	45
87	76	68	71	68	68	67	67	70	70	69	65	62	66	72	64
124	98	126	83	128	130	77	73	140	129	128	68	71	74	145	70
92	77	93	67	94	93	63	64	94	94	94	64	61	61	105	58
53	51	54	51	65	64	38	35	66	64	62	33	35	39	74	29
105	103	106	94	110	113	83	78	118	119	105	78	77	82	122	76
2,562	1,599	2,544	1,541	2,583	2,565	1,316	1,282	2,703	2,595	2,550	1,266	1,262	1,304	2,844	1,221

COUNTY

115	114	117	106	117	122	101	96	122	121	117	98	87	99	133	92
135	80	151	66	142	145	66	63	147	142	142	64	66	63	148	62
152	107	162	94	163	165	89	89	168	165	167	85	87	83	176	79
76	59	80	54	76	77	53	52	79	78	78	52	52	53	81	49
192	136	201	119	206	217	110	106	214	207	203	105	107	108	222	99
48	36	48	30	47	49	31	32	49	48	49	29	29	28	54	27
80	59	89	47	89	88	45	44	95	87	85	55	45	48	97	42
260	145	279	120	251	290	127	120	265	270	271	119	121	119	304	106
111	102	113	92	114	115	96	96	120	113	107	90	88	89	123	88
90	126	89	123	89	112	112	108	93	88	84	110	110	113	115	100
171	149	180	126	179	181	133	124	180	179	178	119	120	122	198	102
55	68	62	60	55	66	58	57	59	63	58	56	57	59	68	38
73	89	75	83	76	77	83	82	77	76	74	85	83	86	80	77
92	118	98	109	97	100	109	106	98	100	97	106	104	106	115	95
307	178	316	160	320	331	162	148	323	323	312	151	147	152	346	139
307	196	312	191	312	324	170	170	322	318	313	177	177	175	343	159
84	57	86	46	86	89	43	43	88	84	83	41	42	43	91	40
65	64	73	45	68	70	49	48	70	69	66	45	46	51	75	40
149	115	158	101	156	166	93	86	158	159	155	90	76	92	171	88
68	55	69	48	71	76	42	39	73	71	69	36	39	39	77	39

Sixth District

WRIGHT

PRECINCTS	U. S. Senator		Governor		Lieutenant Governor		Secretary of State		Auditor of State		Treasurer of State	
	Martin Republican	Gillette Democrat	Hoeft Republican	Herring Democrat	Elthon Republican	Rawlings Democrat	Synhorst Republican	Davey Democrat	Akers Republican	Weddle Democrat	Abrahamson Republican	Hansen Democrat
Liberty Twp.....	239	119	262	99	258	75	274	63	269	59	261	73
Lincoln Twp.....	59	76	69	71	66	58	67	58	69	54	65	59
Norway Twp.....	72	61	84	52	80	52	83	50	83	50	81	51
Pleasant Twp.....	52	51	59	49	54	42	55	43	52	42	56	45
Troy Twp.....	67	67	71	63	74	52	78	47	79	46	80	47
Vernon Twp.....	49	51	48	53	47	41	55	32	55	33	54	31
Wall Lake Twp.....	30	52	30	53	29	46	31	46	30	46	29	48
Woolstock Twp.....	82	89	91	81	89	70	95	66	94	64	97	64
Total.....	3,269	2,808	3,394	2,712	3,438	2,319	3,566	2,201	3,572	2,161	3,483	2,263

Seventh District

ADAIR

PRECINCTS	U. S. Senator		Governor		Lieutenant Governor		Secretary of State		Auditor of State		Treasurer of State	
	Martin Republican	Gillette Democrat	Hoeft Republican	Herring Democrat	Elthon Republican	Rawlings Democrat	Synhorst Republican	Davey Democrat	Akers Republican	Weddle Democrat	Abrahamson Republican	Hansen Democrat
Adair.....	177	128	177	133	178	113	192	108	189	110	187	113
Bridgewater.....	69	48	68	47	73	41	74	39	76	38	74	41
Eureka.....	65	53	67	51	72	42	69	43	72	41	69	43
Grand River.....	75	67	87	60	83	51	85	48	85	48	85	49
Greenfield.....	621	342	567	354	583	270	620	234	618	234	608	237
Grove.....	90	89	102	79	103	70	110	65	108	65	108	67
Harrison.....	85	59	92	51	88	50	83	48	84	53	84	52
Jackson.....	49	57	48	57	49	51	50	49	51	48	49	48
Jefferson.....	104	53	108	49	109	43	113	40	111	42	111	42
Lee.....	62	69	71	61	72	47	74	43	76	42	74	42
Lincoln.....	73	83	77	79	71	76	74	79	73	74	72	75
Orient.....	169	142	176	136	171	124	181	119	177	118	172	122
Prussia.....	58	46	69	41	61	34	67	30	66	30	67	30
Richland.....	59	89	61	83	62	76	69	70	69	69	68	68
Stuart.....	66	59	70	58	65	53	68	53	65	52	63	53
Summerset.....	252	155	252	159	262	114	276	100	267	100	257	110
Summit.....	87	45	69	40	69	39	68	40	67	37	59	42
Union.....	86	63	93	59	91	50	95	48	103	42	95	53
Walnut.....	69	72	73	67	74	61	79	53	77	60	74	61
Washington.....	46	51	49	47	48	42	51	39	51	38	46	45
Total.....	2,342	1,769	2,376	1,709	2,384	1,447	2,503	1,353	2,485	1,341	2,422	1,393

ADAMS

Carl.....	78	69	85	60	81	55	83	55	83	53	81	55
Corning—1st Ward.....	190	140	215	134	200	118	207	111	208	106	202	109
2nd Ward.....	285	216	330	182	288	174	308	167	292	170	300	161
3rd Ward.....	200	101	219	90	211	74	215	72	214	70	207	75
Colony.....	40	89	45	88	42	84	45	80	46	80	43	80
Douglas.....	122	94	125	91	118	85	120	81	124	75	118	75
Grant.....	87	61	97	52	98	49	94	51	94	52	95	52
Jasper.....	33	47	49	38	41	32	41	31	44	31	40	38
Brooks.....	69	39	74	36	69	32	70	32	72	30	70	32
Lincoln.....	81	83	87	79	83	71	87	65	89	61	81	72
Mercer.....	84	66	100	56	89	49	90	46	87	48	90	47
Nodaway.....	149	105	166	101	152	89	156	82	156	83	158	82
Prescott.....	169	132	188	117	174	107	179	103	182	98	180	104
Quincy.....	54	36	56	35	57	32	54	33	56	33	56	32
Union.....	74	64	80	57	69	59	72	59	72	56	72	59
Washington.....	114	71	128	63	121	55	118	54	118	52	120	53
Total.....	1,829	1,413	2,034	1,279	1,890	1,165	1,939	1,122	1,937	1,098	1,913	1,121

COUNTY—Continued

Secretary of Agriculture		Attorney General		Commerce Commissioners				Judges of the Supreme Court					Representative in Congress		
Spy Republican	Loveland Democrat	Countryman Republican	Plummer Democrat	Ropes Republican	Tallman Republican	Conway Democrat	Vaughn Democrat	Larson Republican	Mulroney Republican	Smith Republican	Hullinger Democrat	Messer Democrat	Shepherd Democrat	Dolliver Republican	Wilcox Democrat
251	91	258	66	267	269	57	55	261	251	243	59	62	59	297	45
65	64	65	58	62	69	59	57	66	64	56	57	56	59	73	48
78	57	84	49	83	84	49	49	80	83	83	48	49	47	85	47
52	52	47	46	51	50	44	41	51	47	46	43	43	43	58	40
74	58	79	47	80	78	41	42	80	77	75	45	45	45	84	43
41	48	51	31	50	55	23	22	55	49	47	26	26	23	60	22
31	48	30	47	28	36	45	43	31	28	28	44	45	45	35	39
91	71	86	72	93	98	62	60	92	90	84	62	64	66	98	59
3 313	2,540	3,458	2,238	3,415	3,599	2,142	2,078	3,542	3,450	3,368	2,096	2,033	2,115	3,807	1,904

COUNTY

Secretary of Agriculture		Attorney General		Commerce Commissioners				Judges of the Supreme Court					Representative in Congress		
Spy Republican	Loveland Democrat	Countryman Republican	Plummer Democrat	Ropes Republican	Tallman Republican	Conway Democrat	Vaughn Democrat	Larson Republican	Mulroney Republican	Smith Republican	Hullinger Democrat	Messer Democrat	Shepherd Democrat	Jensen Republican	Carlson Democrat
185	116	187	114	177	177	107	107	178	175	176	107	109	109	199	114
70	45	71	41	71	71	40	40	72	71	71	39	40	41	77	39
67	47	70	43	68	66	43	42	70	69	68	40	38	41	64	57
73	65	83	47	76	76	48	46	81	75	78	43	44	45	69	79
591	269	605	241	587	574	231	226	606	582	582	228	231	234	639	266
98	76	101	69	102	102	67	67	105	102	101	66	65	66	95	81
84	55	85	53	85	83	49	50	87	83	83	48	49	49	88	56
48	52	53	45	50	50	46	46	52	48	49	45	46	46	57	50
108	46	111	41	109	107	42	40	114	114	114	39	39	40	106	49
63	57	69	46	68	68	39	38	72	68	66	41	39	44	69	63
65	90	70	75	65	64	79	76	73	67	67	73	73	75	79	75
171	134	175	119	169	164	117	119	176	174	171	116	116	116	179	131
60	37	65	31	66	61	31	30	62	58	60	33	31	32	73	35
66	80	66	71	64	65	69	66	67	65	64	65	64	68	65	67
64	57	66	54	65	62	50	51	64	62	62	52	52	52	69	53
262	117	256	109	260	258	100	99	257	257	255	102	100	107	286	126
66	41	67	40	68	65	38	38	65	64	65	37	39	38	71	39
85	62	90	53	92	91	49	48	98	96	94	44	45	44	96	55
75	64	78	58	76	73	58	53	78	77	75	53	51	56	76	64
44	49	52	37	49	49	40	41	51	49	50	38	40	40	49	47
2,345	1,559	2,419	1,387	2,367	2,326	1,343	1,328	2,428	2,359	2,351	1,308	1,311	1,343	2,506	1,565

COUNTY

84	58	81	53	86	82	48	48	94	82	81	49	47	48	84	65
198	116	203	107	199	189	104	101	199	192	190	100	100	104	218	110
298	174	302	155	292	281	151	145	299	283	286	145	145	146	326	173
207	79	205	72	205	201	65	63	212	201	203	63	64	62	214	86
47	81	43	81	39	40	81	79	42	41	40	81	79	79	54	73
118	83	117	78	111	112	80	77	116	112	115	76	76	76	113	99
89	58	94	51	93	90	52	51	96	93	92	50	50	51	90	58
39	41	40	32	37	38	34	32	43	37	38	30	32	32	42	45
69	33	72	29	70	68	28	29	71	71	71	27	28	28	72	34
83	77	89	63	88	87	55	51	86	82	83	55	55	56	82	80
82	60	83	46	80	78	47	46	85	83	82	41	42	43	84	65
152	93	154	81	154	153	82	77	149	151	146	83	81	82	157	99
174	116	186	105	174	176	99	97	174	175	173	107	98	100	176	117
56	32	56	30	56	57	31	30	57	56	55	29	30	29	57	33
70	62	69	57	70	72	52	54	70	70	69	54	55	55	76	61
113	64	118	55	116	117	53	51	121	116	116	48	48	46	109	78
1,879	1,227	1,918	1,095	1,870	1,841	1,062	1,031	1,904	1,845	1,840	1,038	1,030	1,037	1,954	1,276

Seventh District

AUDUBON

PRECINCTS	U. S. Senator		Governor		Lieutenant Governor		Secretary of State		Auditor of State		Treasurer of State	
	Marvin Republican	Gillette Democrat	Hoegh Republican	Herring Democrat	Eython Republican	Rawlings Democrat	Synhorst Republican	Davey Democrat	Akers Republican	Weddle Democrat	Abrahamson Republican	Hansen Democrat
Audubon	82	110	95	97	89	93	90	83	91	83	86	88
Cameron	93	87	98	53	93	47	96	47	92	39	91	53
Douglas	72	87	73	86	70	77	74	73	77	67	73	77
Exira	287	354	292	349	298	325	331	287	326	286	320	296
Greeley	63	118	68	112	65	109	66	105	68	100	67	106
Hamlin	102	156	99	162	97	131	105	129	104	128	102	137
Lincoln	78	65	80	63	80	55	84	51	81	53	81	57
Leroy No. 1	356	331	377	328	376	275	383	271	384	267	371	293
Leroy No. 2	482	400	483	410	482	365	503	338	518	330	488	359
Melville	79	94	76	97	71	91	75	85	79	82	76	85
Oakfield	87	104	104	92	96	88	100	83	100	82	100	84
Sharon	77	150	86	144	77	138	90	124	84	126	84	131
Viola	84	85	85	86	85	75	93	73	95	70	90	81
Gray	62	40	59	43	63	38	64	36	64	37	64	37
Brayton	81	86	89	91	81	81	79	78	86	75	80	78
Kimballton	68	149	75	145	70	138	72	135	73	134	67	140
Total	2,153	2,386	2,238	2,358	2,193	2,126	2,305	1,998	2,322	1,959	2,240	2,102

CASS

Atlantic—1st Ward	257	176	267	187	268	162	273	152	278	151	271	154
2nd Ward	139	124	183	147	141	124	144	117	139	118	141	120
3rd Ward	471	231	462	265	472	216	497	212	488	169	488	198
4th Ward	632	263	638	294	635	244	656	214	655	219	648	231
Bear Grove Twp.	114	57	128	52	124	48	120	49	124	47	128	48
Benton Twp.	71	65	71	68	65	66	75	60	73	60	71	63
Brighton Twp.	117	140	147	128	132	115	138	110	136	109	133	113
Case Twp.	199	99	215	93	218	76	217	75	218	74	216	77
Edna Twp.	61	43	68	41	64	37	68	33	70	31	70	30
Franklin Twp.	122	119	127	132	125	110	133	103	129	103	131	105
Grant—1st Prec.	309	132	302	162	312	127	320	119	324	111	319	114
2nd Prec.	95	109	109	90	99	83	110	82	100	46	108	47
Grove Twp.	137	68	143	73	144	54	148	51	148	50	147	51
Lincoln Twp.	77	59	88	55	86	50	86	43	86	42	90	46
Maassena Twp.	240	97	236	111	231	93	240	83	244	79	242	84
Noble Twp.	161	45	178	44	163	32	166	36	166	36	166	36
Pleasant—1st Prec.	289	131	300	128	303	116	313	106	312	106	322	105
2nd Prec.	99	35	99	40	102	34	102	33	102	31	101	32
Pymosa Twp.	141	75	164	67	157	55	160	51	162	49	159	51
Union Twp.	187	98	212	91	209	78	216	67	216	67	213	70
Victoria Twp.	76	81	75	82	78	67	83	63	80	65	80	66
Washington Twp.	90	54	86	62	92	46	97	42	97	39	97	42
Total	4,084	2,301	4,248	2,412	4,220	2,035	4,362	1,900	4,348	1,822	4,341	1,882

FREMONT

Benton	92	74	91	75	89	72	94	69	91	69	94	68
Fisher	255	160	258	156	258	150	258	147	258	146	258	145
Franklin No. 1	187	150	178	159	180	151	180	151	186	144	188	145
Franklin No. 2	188	159	188	176	175	167	176	167	179	164	176	166
Franklin No. 3	45	74	45	71	43	70	45	68	45	67	45	66
Green	103	52	106	47	104	47	107	45	106	46	106	45
Locust Grove	103	55	105	52	103	48	101	51	101	50	104	49
Madison	81	62	83	65	84	68	77	65	80	62	81	62
Monroe	79	178	77	181	71	175	73	173	73	169	73	170
Prairie	67	63	62	65	64	56	66	59	66	58	67	59
Riverside	152	118	154	110	160	102	161	98	163	96	161	98
Riverton	128	84	123	90	126	75	122	84	124	80	120	85
Ross	225	106	222	112	220	97	221	99	223	97	220	101
Sidney No. 1	215	210	217	207	215	201	223	195	225	192	230	190
Sidney No. 2	240	188	240	174	243	163	249	165	253	163	249	171
Scott No. 1	70	82	71	82	71	77	74	74	74	74	75	74
Scott No. 2	26	34	25	34	26	30	28	30	27	29	31	27
Walnut	80	64	82	61	81	57	84	54	84	54	85	53
Washington No. 1	32	59	31	58	30	50	32	47	32	47	32	50
Washington No. 2	25	49	21	52	21	49	23	46	24	45	23	47
Total	2,396	2,021	2,359	2,024	2,362	1,905	2,394	1,887	2,414	1,852	2,417	1,872

COUNTY

Secretary of Agriculture		Attorney General		Commerce Commissioners				Judges of the Supreme Court					Representative in Congress		
Spyr Republican	Loveland Democrat	Countryman Republican	Plummer Democrat	Ropes Republican	Tullman Republican	Coaway Democrat	Vaughtn Democrat	Larson Republican	Multroney Republican	Smith Republican	Hullinger Democrat	Messer Democrat	Shepherd Democrat	Jensen Republican	Carlson Democrat
84	94	87	84	85	85	87	81	90	83	87	82	81	81	109	82
96	52	90	50	92	92	47	47	95	89	89	47	52	50	101	48
64	86	71	70	69	74	70	69	78	67	66	67	71	71	80	76
321	299	309	290	310	308	292	286	326	316	316	278	282	280	429	226
59	120	62	109	62	61	101	101	67	62	69	103	102	103	86	97
98	148	102	130	105	100	127	126	97	95	92	126	129	131	113	147
75	61	80	54	83	77	55	52	86	79	76	47	47	51	93	49
358	302	374	282	371	360	286	275	382	374	364	267	269	277	407	283
473	373	486	344	491	486	338	331	507	486	473	326	329	339	508	379
73	90	77	83	74	78	83	79	81	79	76	78	75	77	76	97
94	93	98	81	94	94	82	81	103	95	95	78	78	78	113	83
80	140	82	128	79	78	126	125	95	84	82	116	121	125	101	131
84	88	88	75	87	87	72	67	89	83	81	73	76	76	89	82
61	39	63	36	62	61	38	35	62	63	60	37	36	39	67	33
83	82	85	74	80	81	73	73	84	79	79	72	75	74	113	59
70	141	74	132	71	72	131	133	78	74	72	130	130	134	82	135
2,173	2,208	2,228	2,022	2,215	2,194	2,008	1,961	2,320	2,215	2,172	1,925	1,953	1,986	2,586	2,007

COUNTY

273	160	272	153	265	263	155	151	274	269	266	146	146	152	302	144
145	120	141	118	137	138	119	115	141	139	137	114	114	117	150	125
481	215	478	199	470	472	194	189	490	483	477	184	182	189	540	181
644	243	640	229	649	649	213	207	663	645	646	201	210	212	695	210
118	57	120	47	122	123	43	41	130	122	123	43	43	43	133	46
72	68	68	61	72	70	57	57	75	71	68	56	56	59	86	63
133	120	135	109	132	132	116	112	131	126	130	115	118	117	145	122
214	82	219	77	219	213	81	78	213	212	213	75	76	77	235	72
66	44	66	32	68	68	29	30	68	68	66	29	29	31	70	37
128	118	126	106	126	127	100	99	126	127	122	98	97	105	141	110
319	125	312	123	316	313	113	113	320	312	312	109	110	115	331	126
99	55	103	46	95	99	44	42	109	96	98	44	46	44	106	55
144	62	145	52	145	141	49	51	141	142	139	48	46	51	157	57
82	54	86	44	89	86	41	40	87	86	84	40	38	44	86	57
233	96	230	90	234	235	84	80	237	235	235	82	79	80	254	92
167	43	163	33	162	161	34	34	160	162	160	33	33	35	179	39
318	105	313	103	311	311	102	99	315	311	310	102	100	102	321	111
100	35	101	32	100	98	32	30	100	101	99	31	30	31	102	37
156	57	164	49	158	156	49	49	165	158	160	47	48	49	174	55
214	79	212	66	210	211	67	68	213	207	206	67	67	69	223	72
75	73	78	65	79	77	62	59	83	80	56	62	60	60	84	73
94	44	97	39	96	98	38	36	98	96	97	38	35	38	106	45
4,275	2,055	4,269	1,873	4,255	4,239	1,822	1,780	4,339	4,250	4,205	1,784	1,763	1,820	4,620	1,929

COUNTY

91	78	93	68	91	91	68	63	92	90	88	66	65	65	98	64
256	150	254	148	254	252	141	141	261	254	254	137	137	141	261	153
186	145	186	142	184	183	145	143	191	188	182	138	139	146	213	124
177	167	175	166	173	173	165	164	179	174	173	160	164	165	180	158
44	68	43	69	44	42	67	67	43	43	42	66	66	66	47	67
105	47	102	48	105	103	45	45	105	100	100	47	47	45	99	55
93	59	101	52	99	99	52	51	104	104	103	47	46	45	97	60
78	64	80	62	80	79	61	62	84	79	82	58	61	63	78	66
74	174	74	169	73	72	167	167	78	74	76	164	164	165	77	171
64	61	66	59	64	65	60	58	69	67	66	55	55	56	62	62
160	99	160	97	157	159	95	92	164	158	160	89	92	94	163	104
125	82	126	79	124	119	78	78	125	122	122	78	76	78	128	85
221	101	221	99	229	228	90	86	224	217	217	92	95	97	232	97
226	195	226	192	232	226	179	182	228	226	227	183	183	183	230	186
248	172	241	169	244	244	161	161	251	246	241	164	160	169	245	175
75	74	73	76	70	71	79	77	75	74	73	75	74	75	72	81
27	31	26	33	27	26	31	29	31	25	27	26	30	29	28	33
84	55	84	54	81	81	55	55	82	82	81	54	55	54	82	59
30	51	32	48	31	31	48	48	50	32	32	47	48	47	42	47
26	47	23	45	23	22	44	44	23	23	25	44	44	43	27	46
2,390	1,915	2,386	1,875	2,385	2,366	1,831	1,815	2,439	2,378	2,371	1,790	1,801	1,826	2,461	1,893

Seventh District

GUTHRIE

PRECINCTS	U. S. Senator		Governor		Lieutenant Governor		Secretary of State		Auditor of State		Treasurer of State	
	Martin Republican	Gillette Democrat	Hoegh Republican	Herring Democrat	Eithon Republican	Rawlings Democrat	Synhorst Republican	Davey Democrat	Akers Republican	Wetdle Democrat	Abrahamson Republican	Hansen Democrat
Baker	83	79	89	73	84	58	86	57	87	56	80	63
Bear Grove	87	97	97	88	95	73	99	69	100	67	96	70
Beaver	214	157	219	146	214	142	222	132	220	134	218	133
Cass—Panora	344	286	359	249	345	226	373	207	368	207	361	207
Cass—Yale	97	67	107	57	109	49	115	43	109	47	111	47
Dodge	182	107	193	101	180	87	184	88	183	81	184	89
Grant	88	68	103	56	90	54	97	51	96	49	93	51
Highland	228	163	231	162	219	145	229	135	227	134	226	152
Jackson	43	74	47	67	43	65	47	62	47	61	47	61
Orange	43	69	46	68	46	62	48	59	48	61	46	63
Penn	25	39	25	42	29	34	34	29	34	28	32	31
Richland—Jamaica	84	103	90	97	90	93	94	81	91	85	91	86
Richland—Yale	44	26	45	25	45	23	49	20	48	21	48	21
Secley	94	95	101	93	85	79	92	75	93	72	94	73
Stuart	256	252	258	249	260	244	283	218	277	220	276	218
Thompson	230	210	245	193	238	176	250	165	243	169	236	174
Union	48	85	51	87	47	73	52	67	52	64	49	72
Valley	599	430	621	450	590	375	615	364	622	355	614	351
Victory	69	81	73	77	70	64	71	61	71	61	75	62
Total	2,858	2,468	3,000	2,380	2,879	2,122	3,040	1,983	3,016	1,972	2,977	2,024

HARRISON

Harrison	67	70	64	72	64	68	65	67	65	68	64	68
Lincoln	37	38	42	35	37	36	41	31	39	32	42	30
Allen	65	42	68	38	65	38	67	37	65	36	69	34
Jackson	164	110	170	105	163	108	163	104	170	99	169	100
Little Sioux	144	142	145	137	146	135	153	125	149	126	150	128
Douglas	66	84	71	81	68	81	68	78	68	78	70	77
Boyer	92	63	98	58	97	58	98	56	99	54	96	53
Magnolia	174	116	185	105	187	103	184	98	185	95	84	96
Ragan	54	59	55	54	55	47	59	45	60	44	60	43
Morgan	109	129	125	110	116	112	122	106	126	104	123	105
Cass	55	71	51	77	52	66	56	64	55	64	58	64
Jefferson	112	88	110	90	111	86	112	84	115	82	116	81
Calhoun	37	27	41	22	35	26	38	24	36	25	37	25
Taylor	118	80	118	79	114	76	109	77	109	77	113	76
Clay	30	31	35	27	33	27	36	24	35	25	35	26
Washington	174	139	162	154	163	153	175	132	173	128	176	130
Union	69	75	71	72	72	69	75	67	72	67	77	66
LaGrange	77	67	75	67	78	60	78	58	78	54	82	57
St. John	90	123	90	122	97	114	84	117	89	112	85	117
Cincinnati	45	58	43	59	43	60	51	47	60	51	46	54
Dunlap	281	177	275	186	278	182	277	192	284	174	268	183
Woodbine	352	184	349	183	345	177	354	166	351	167	353	165
Logan	488	247	475	261	475	238	492	222	494	222	481	234
Missouri Valley—1st Ward	181	292	169	308	167	297	179	290	179	285	174	292
2nd Ward	185	221	169	236	174	232	184	206	180	207	179	213
3rd Ward	210	318	200	319	199	311	211	297	206	302	201	311
Total	3,481	3,051	3,451	3,057	3,424	2,960	3,531	2,804	3,533	2,778	3,406	2,833

MILLS

Benton	72	35	74	33	76	29	77	27	78	25	74	29
Henderson	118	75	117	73	117	68	119	66	119	66	119	66
Center	89	49	89	49	91	44	93	37	96	36	94	36
Deer Creek	94	73	91	70	87	70	87	71	87	69	87	70
Glenwood—1st Ward	275	243	266	251	273	222	279	218	287	211	281	212
2nd Ward	255	152	250	156	258	138	265	153	267	132	263	135
3rd Ward	181	90	190	88	188	79	192	73	192	76	188	76
4th Ward	93	47	95	46	98	39	99	38	100	38	99	41
Emerson	204	75	190	90	207	77	204	72	213	64	212	66
Hastings	81	82	79	83	80	79	82	79	84	77	83	76
Ingraham	134	109	131	109	135	104	135	101	137	98	134	101
Lyons	34	45	37	41	36	40	39	37	38	37	41	36

COUNTY

Secretary of Agriculture		Attorney General		Commerce Commissioners				Judges of the Supreme Court					Representative in Congress		
Spary Republican	Loveland Democrat	Countyman Republican	Plummer Democrat	Ropes Republican	Tullman Republican	Conway Democrat	Vaughn Democrat	Larson Republican	Muironey Republican	Smith Republican	Hullinger Democrat	Messer Democrat	Shepherd Democrat	Jensen Republican	Carlson Democrat
79	68	80	57	79	80	57	54	81	79	76	48	52	55	87	74
99	80	98	67	99	95	68	68	93	93	93	68	65	66	109	82
217	142	220	133	214	217	135	128	223	216	214	126	127	130	223	151
345	232	348	207	354	359	201	200	361	357	358	196	196	199	373	226
106	53	111	43	108	106	46	46	111	113	104	42	40	46	113	45
182	95	185	78	178	176	78	74	186	179	173	74	74	82	198	87
93	59	92	53	92	92	92	92	93	92	91	49	49	50	99	59
232	157	233	131	230	233	132	131	237	235	233	128	124	128	255	131
42	70	48	60	43	45	63	59	46	42	43	60	62	61	50	65
42	71	46	60	44	46	58	55	48	45	43	56	58	61	52	60
30	36	31	31	28	29	31	29	28	28	30	29	27	26	29	36
87	93	89	83	86	86	86	80	93	89	88	76	79	80	88	90
45	24	45	21	46	46	18	17	43	44	43	20	20	20	49	19
83	92	85	77	83	84	69	71	84	81	77	69	70	73	104	83
268	238	268	229	263	264	223	214	277	263	265	211	217	214	266	227
224	191	239	171	232	229	169	172	241	229	224	163	169	172	248	180
49	75	46	70	44	42	65	66	43	44	39	64	61	65	63	74
596	390	610	345	600	599	337	338	585	591	594	332	331	334	676	381
72	70	70	60	67	68	58	57	72	71	72	52	46	47	82	65
2,891	2,236	2,944	1,981	2,890	2,897	1,943	1,909	2,945	2,891	2,860	1,863	1,866	1,909	3,164	2,135

COUNTY

67	65	66	65	65	64	69	65	72	64	64	64	63	67	66	68
40	33	40	32	40	39	32	32	40	40	42	32	31	29	46	29
68	35	69	33	67	68	35	33	66	68	68	32	32	32	68	35
170	97	171	97	170	170	96	95	173	174	170	96	91	96	168	108
162	128	152	126	158	151	120	119	157	152	151	121	123	123	150	133
66	81	69	77	71	70	75	75	74	69	69	73	75	75	68	81
100	54	98	55	97	94	54	55	98	96	94	52	52	54	95	59
188	102	189	101	183	181	94	93	189	189	183	88	91	91	177	107
62	41	62	42	55	54	44	44	61	58	58	43	42	41	58	54
117	111	122	107	119	118	109	105	125	120	121	101	106	105	121	110
55	68	54	63	53	55	62	58	54	51	53	63	60	64	53	69
110	86	110	85	110	111	83	83	115	111	110	81	82	80	109	88
36	27	36	26	34	36	26	26	40	37	38	22	24	23	37	24
115	76	111	76	109	109	79	75	116	112	112	72	75	74	119	73
34	25	36	24	35	35	26	25	36	35	34	25	26	26	32	29
166	130	179	116	172	171	128	125	181	174	174	123	127	128	184	125
70	73	78	67	74	72	66	67	75	66	71	67	68	67	71	73
77	62	78	60	78	77	56	56	81	80	78	56	53	54	80	61
87	114	86	114	90	88	110	108	91	90	87	108	108	109	93	112
46	57	47	57	47	47	55	55	53	51	51	50	50	52	51	52
279	180	280	174	281	284	172	166	271	266	280	167	167	169	284	170
349	169	346	168	347	346	165	162	348	343	343	161	163	157	372	156
485	230	496	216	487	486	223	218	484	486	480	224	213	220	490	231
141	289	174	288	181	175	281	281	176	179	176	279	275	276	191	283
186	205	177	212	180	184	198	197	187	182	181	197	195	195	201	193
217	299	204	405	198	197	304	296	208	205	197	290	288	295	223	291
3,483	2,837	3,528	2,886	3,501	3,480	2,762	2,713	3,570	3,501	3,485	2,687	2,680	2,702	3,616	2,814

COUNTY

74	30	75	27	74	76	28	26	75	72	73	25	26	25	72	34
121	64	120	66	119	118	65	65	113	118	118	67	65	65	127	64
93	40	94	35	92	93	37	36	93	94	92	37	35	36	88	51
87	75	85	69	85	84	71	70	88	86	84	70	69	72	88	78
277	222	275	220	279	280	216	209	279	276	273	213	211	213	296	210
267	139	263	135	258	261	134	133	264	263	260	131	130	134	265	138
190	78	189	72	187	188	73	73	188	188	186	74	72	74	201	76
101	38	100	39	100	99	38	40	101	101	99	39	38	39	97	38
212	67	205	69	208	207	67	64	208	205	206	67	67	68	204	72
80	80	84	77	81	80	78	79	80	79	79	78	80	77	86	77
188	100	141	99	134	133	101	99	134	135	135	100	99	99	137	106
41	37	38	37	41	39	35	36	41	40	40	36	37	37	41	38

Seventh District

MILLS

PRECINCTS	U. S. Senator		Governor		Lieutenant Governor		Secretary of State		Auditor of State		Treasurer of State	
	Martin Republican	Gillette Democrat	Hoegh Republican	Hering Democrat	Elthon Republican	Rawlings Democrat	Symhorst Republican	Davey Democrat	Akers Republican	Weddle Democrat	Abrahamson Republican	Hansen Democrat
Malvern—1st Ward	226	81	216	81	225	74	230	72	227	69	216	72
2nd Ward	64	65	64	63	63	58	67	49	65	55	65	54
Folsom	6	24	6	24	6	24	7	23	6	24	7	22
Mineola	56	60	50	66	56	60	57	58	60	55	57	55
West Oak	52	36	53	35	54	33	54	33	54	32	57	30
Plattville	119	134	115	134	116	124	121	120	121	127	121	122
Rawles	106	59	104	56	104	52	108	48	109	47	110	47
St. Marys	19	20	19	19	19	18	20	17	20	17	22	16
Silver Creek	59	33	61	30	64	30	61	33	63	27	61	28
White Cloud—1st Ward	37	27	38	26	36	26	37	24	36	24	37	24
2nd Ward	56	22	54	23	56	20	56	19	56	18	56	17
Total	2,430	1,636	2,389	1,645	2,445	1,508	2,488	1,448	2,515	1,423	2,484	1,430

MONONA

Ashton	41	60	43	57	40	58	46	55	46	52	45	53
Belvidere	77	89	82	80	76	83	89	66	88	64	89	65
Center	65	70	72	65	68	65	76	57	75	57	73	58
Cooper	52	92	62	78	53	81	67	67	64	70	71	72
Fairview	48	50	57	44	50	48	54	39	55	39	60	33
Franklin	38	98	43	90	39	94	45	87	45	84	46	85
Grant—Ticonic	25	74	27	71	25	71	27	66	28	66	28	67
Jordan	61	103	76	85	68	90	70	82	71	83	71	82
Kennebec	76	118	86	111	80	109	86	105	85	106	85	104
Lake	62	58	70	49	61	57	68	51	69	47	69	49
Lincoln	51	94	58	80	52	87	58	81	56	83	51	89
Maple	35	97	40	95	37	93	43	83	40	85	41	86
Mapleton	355	299	351	302	334	288	355	261	360	253	348	267
Onawa—1st Ward	96	106	95	103	94	105	98	95	100	95	103	93
2nd Ward	195	120	198	117	186	128	204	101	202	103	202	105
3rd Ward	239	209	239	203	239	201	254	170	155	169	255	173
4th Ward	148	139	145	142	134	146	142	128	148	123	149	123
Rodney—Grant	37	60	40	47	37	47	41	42	38	42	40	45
St. Clair	141	175	133	172	131	172	141	159	140	158	132	163
Sherman	94	138	97	135	96	133	102	123	106	121	108	125
Sioux	40	49	51	39	44	43	46	39	46	39	47	39
Soldier	185	171	174	167	170	168	181	145	189	143	186	145
Spring Valley	140	160	159	138	145	146	154	135	153	137	158	136
West Fork	40	31	37	25	34	26	36	23	37	21	36	23
Whiting	117	126	125	114	117	120	132	95	128	99	123	109
Willow	43	36	43	35	44	33	45	31	45	31	46	30
Total	2,501	2,812	2,601	2,656	2,454	2,690	2,660	2,385	2,569	2,370	2,662	2,419

MONTGOMERY

Coburg Prec.	26	32	27	30	24	32	26	30	28	28	25	29
Douglas Twp.	114	89	115	88	115	75	121	77	119	74	117	77
East Twp.	83	58	84	63	83	62	88	56	87	56	83	59
Elliott Prec.	158	75	162	72	157	68	155	67	159	66	152	71
Frankfort Twp.	104	65	112	59	110	52	114	49	114	49	114	48
Garfield Twp.	77	60	80	57	76	54	79	52	79	52	78	55
Grant Twp.	98	55	108	48	107	39	111	37	115	35	114	35
Lincoln Twp.	97	44	97	43	96	43	98	41	99	39	97	42
Pilot Grove Twp.	100	48	101	44	90	45	99	44	102	40	99	43
Red Oak Twp.	111	63	111	61	111	57	114	56	118	52	113	57
Red Oak—1st Ward	244	238	227	253	235	235	245	225	252	218	241	225
2nd Ward	478	213	455	218	483	200	503	181	503	182	498	186
3rd Ward	873	283	856	298	873	255	914	217	916	212	914	212
Scott Twp.	312	142	326	132	328	119	331	111	336	106	332	109
Sherman Twp.	26	38	28	36	28	35	27	35	26	37	27	33
Villisca—1st Ward	136	104	134	110	135	102	137	101	140	99	135	103
2nd Ward	150	53	144	59	146	52	149	46	151	47	151	48
3rd Ward	106	69	102	73	103	70	106	66	107	63	102	67
Washington Twp.	64	73	60	79	65	71	68	65	68	63	70	63
West Twp.	82	65	83	64	80	64	86	60	82	62	83	61
Total	3,437	1,867	3,442	1,883	3,451	1,730	3,568	1,616	3,699	1,579	3,545	1,626

COUNTY—Continued

Secretary of Agriculture		Attorney General		Commerce Commissioners				Judges of the Supreme Court					Representative in Congress		
Spry Republican	Loveland Democrat	Countryman Republican	Plummer Democrat	Ropes Republican	Tallman Republican	Conway Democrat	Vaughn Democrat	Larson Republican	Muhoney Republican	Smith Republican	Hullinger Democrat	Messer Democrat	Shepherd Democrat	Jensen Republican	Carlson Democrat
219	72	223	69	221	223	63	63	222	221	222	62	63	63	227	71
63	56	64	56	65	64	53	54	65	65	65	53	54	53	64	62
6	23	6	23	6	6	22	22	6	6	6	22	22	22	9	20
55	58	57	58	57	57	55	56	61	58	57	54	54	55	54	63
53	35	58	30	56	54	27	28	56	56	54	29	27	30	51	35
121	121	121	122	119	121	122	118	121	117	120	120	119	119	128	117
107	49	109	47	108	106	45	46	111	108	108	45	46	46	111	49
20	18	20	18	21	21	16	16	21	21	21	16	16	16	21	18
60	29	64	30	60	59	25	25	63	58	60	24	27	26	59	32
36	27	36	25	35	36	24	24	38	37	38	23	23	23	35	28
56	19	57	18	56	56	19	19	58	58	57	17	17	17	64	16
2,467	1,477	2,482	1,444	2,462	2,461	1,414	1,401	2,491	2,462	2,453	1,402	1,397	1,410	2,525	1,492

COUNTY

45	54	42	56	53	44	46	52	45	43	42	54	55	53	47	51
88	68	89	65	95	87	56	59	89	87	86	60	62	59	96	68
75	59	74	57	75	73	61	55	80	72	74	54	56	53	71	63
68	70	62	69	72	60	62	64	69	66	61	64	62	62	57	81
55	42	59	35	62	54	31	33	61	52	52	37	37	36	56	41
44	90	42	88	64	49	74	81	46	44	45	82	79	81	39	99
31	63	26	63	32	24	57	59	30	28	27	56	59	61	26	69
77	82	70	82	77	72	78	76	71	70	67	80	81	83	77	88
86	105	85	103	88	81	103	104	82	80	81	105	104	106	87	107
67	51	71	45	80	69	40	44	68	68	66	45	44	44	70	52
52	88	53	83	63	57	78	77	60	54	53	79	77	81	52	89
42	88	40	83	43	39	79	79	47	43	42	77	77	80	44	88
360	266	361	261	361	365	253	249	368	353	350	249	248	253	363	274
103	94	99	95	113	96	86	87	105	97	97	90	92	93	109	92
211	99	199	106	222	203	90	89	205	201	199	94	92	94	219	93
259	172	266	162	294	262	137	135	264	259	252	158	157	161	277	169
151	129	151	122	184	149	108	114	154	151	151	112	115	113	165	119
42	42	41	42	42	41	41	39	43	41	40	43	41	40	43	43
144	158	139	159	144	132	147	154	144	138	138	149	147	161	153	151
100	126	107	119	109	99	107	116	104	99	98	116	118	121	94	134
44	42	44	34	52	43	34	35	44	41	40	39	39	39	50	39
181	155	178	153	193	179	139	139	193	179	179	140	144	146	170	176
152	144	151	138	157	145	132	139	156	148	149	131	135	136	150	149
42	24	37	23	41	34	17	21	41	33	31	20	21	21	38	29
131	98	125	102	145	123	84	92	132	128	129	91	91	91	136	99
46	31	46	31	44	45	31	32	45	45	45	31	31	30	46	31
2,896	2,440	2,659	2,376	2,886	2,615	2,169	2,224	2,746	2,520	2,594	2,256	2,268	2,290	2,725	2,494

COUNTY

25	31	26	30	24	24	31	32	28	23	23	29	32	32	27	30
117	82	118	73	115	111	74	73	115	113	111	75	73	75	121	78
84	62	82	59	83	81	53	52	83	83	82	54	54	54	78	65
156	70	154	66	152	151	64	65	154	146	142	66	66	68	151	78
108	58	114	47	113	109	49	51	117	115	110	49	48	52	104	69
75	59	76	51	75	74	51	50	78	75	76	49	49	49	72	62
103	47	112	35	110	108	35	34	108	107	104	38	37	39	85	61
97	42	96	42	97	95	41	43	96	94	94	41	41	41	96	45
98	46	101	39	96	99	44	41	100	100	100	41	40	41	95	51
114	56	115	51	111	109	50	51	114	112	112	49	48	48	109	61
243	228	244	221	245	243	213	214	246	237	236	216	218	217	242	218
493	196	497	183	492	493	175	173	507	498	488	174	175	180	502	185
905	235	901	216	893	886	208	209	904	890	894	206	214	203	890	233
323	123	324	111	336	327	102	101	339	329	326	106	104	108	326	126
28	36	27	35	26	25	35	34	25	26	23	36	34	36	27	37
140	97	134	101	136	137	97	98	140	135	134	97	97	97	145	93
146	55	147	50	142	142	50	49	146	147	143	46	44	49	155	48
105	64	102	68	103	103	65	64	106	106	105	63	60	61	106	66
75	83	73	59	67	66	64	60	70	69	69	61	58	60	71	66
81	65	81	59	82	80	60	59	85	82	82	53	55	56	78	67
3,516	1,715	3,524	1,596	3,488	3,463	1,561	1,553	3,561	3,587	3,454	1,649	1,646	1,666	3,480	1,739

Seventh District

PAGE

PRECINCTS	U. S. Senator		Governor		Lieutenant Governor		Secretary of State		Auditor of State		Treasurer of State	
	Martin Republican	Gillette Democrat	Hoegh Republican	Herring Democrat	Ethton Republican	Rawlings Democrat	Synhorst Republican	Dayey Democrat	Akers Republican	Waddle Democrat	Abrahamson Republican	Hansen Democrat
Amity.....	172	74	182	68	177	65	175	67	174	67	174	66
Braddyville.....	82	40	84	40	80	40	83	36	84	35	79	42
Buchanan.....	52	31	55	29	53	30	52	31	52	31	53	30
Clarinda—1st Ward, 1st Prec.....	272	109	269	113	270	93	246	91	281	84	273	89
2nd Ward, 1st Prec.....	375	105	382	98	384	85	391	79	394	70	391	76
1st Ward, 2nd Prec.....	145	91	139	93	146	88	145	83	148	82	144	88
2nd Ward, 2nd Prec.....	379	130	394	118	391	102	395	97	395	99	397	98
Colfax.....	154	75	164	66	158	67	158	64	158	63	158	63
Douglas.....	112	40	120	33	121	24	120	25	120	24	123	24
East River.....	49	48	60	56	59	52	61	51	61	51	61	51
Fremont.....	164	34	160	34	172	22	170	20	169	22	172	21
Grant.....	123	62	133	59	125	60	132	47	134	45	135	46
Harlan.....	79	16	81	16	79	15	78	13	82	14	81	12
Lincoln.....	210	104	214	95	203	89	212	85	209	87	209	85
Morton.....	81	77	89	68	89	62	91	61	87	62	91	59
Nebraskas.....	36	26	37	25	35	24	39	21	39	20	38	22
Nodaway.....	157	87	158	79	166	74	173	68	170	64	164	69
Pierce.....	303	120	303	115	299	103	315	98	314	98	310	97
Shambaugh.....	76	57	84	61	74	52	78	48	78	45	75	49
Shenandoah—1st Ward.....	265	198	269	203	256	192	258	190	261	183	262	187
2nd Ward.....	588	264	563	284	584	267	588	261	586	265	581	243
3rd Ward.....	665	259	645	278	666	242	671	241	682	232	679	235
Tarkio.....	127	50	137	46	135	33	139	30	139	31	139	32
Valley.....	91	77	101	70	96	63	102	62	105	61	100	65
Washington.....	138	63	143	58	135	58	136	63	140	55	134	60
Yorktown.....	107	29	115	22	113	20	116	20	116	20	116	20
Total.....	5,002	2,266	5,071	2,217	5,086	2,012	5,124	1,952	5,178	1,910	5,139	1,929

POTTAWATTAMIE

Council Bluffs—1st Prec., 1st Ward.....	541	252	528	271	543	239	557	229	556	228	556	230
2nd Prec., 1st Ward.....	486	329	485	325	490	301	500	288	503	289	500	292
3rd Prec., 1st Ward.....	571	319	551	340	568	299	578	288	580	286	570	299
4th Prec., 1st Ward.....	321	136	310	144	333	109	343	101	347	98	341	106
1st Prec., 2nd Ward.....	252	164	248	174	258	153	260	149	263	143	256	154
2nd Prec., 2nd Ward.....	489	291	505	277	500	264	498	263	502	256	506	258
3rd Prec., 2nd Ward.....	112	181	113	178	115	173	120	170	121	168	118	169
1st Prec., 3rd Ward.....	382	146	318	155	326	143	332	137	338	132	335	133
2nd Prec., 3rd Ward.....	338	233	336	231	344	219	344	205	355	200	349	203
3rd Prec., 3rd Ward.....	258	239	264	232	269	220	271	219	277	209	278	210
1st Prec., 4th Ward.....	321	317	314	326	320	303	327	298	330	289	326	294
2nd Prec., 4th Ward.....	142	281	142	280	149	262	146	263	146	263	144	266
1st Prec., 5th Ward.....	135	239	135	238	144	227	143	227	147	222	144	225
2nd Prec., 5th Ward.....	178	281	179	279	170	275	176	267	183	267	176	273
3rd Prec., 5th Ward.....	398	795	414	732	412	762	422	742	427	741	420	746
4th Prec., 5th Ward.....	138	281	140	275	143	270	140	271	144	267	139	273
1st Prec., 6th Ward.....	127	253	125	255	130	242	133	237	140	233	134	239
2nd Prec., 6th Ward.....	523	586	542	571	542	544	556	526	573	506	556	527
3rd Prec., 6th Ward.....	604	588	623	579	613	562	624	549	634	539	619	536
Belknap.....	411	94	404	107	405	80	414	84	418	80	410	83
Boomer.....	80	84	95	76	99	71	109	71	103	66	104	65
Carson.....	151	67	149	67	149	67	153	64	151	65	145	68
Carter Lake.....	113	113	109	115	112	110	112	109	114	111	110	113
Center.....	41	16	43	16	42	15	42	16	44	14	45	13
Crescent.....	66	73	69	70	66	64	68	63	69	61	66	63
Garner.....	140	111	136	115	145	105	145	108	149	99	147	101
Grove.....	80	51	79	50	81	43	81	43	82	42	80	45
Hardin.....	80	19	77	24	80	17	80	18	84	14	83	16
Hardin—McClelland.....	50	36	48	39	51	32	50	31	52	31	52	31
Hazel Dell.....	87	63	88	52	83	53	83	51	85	48	84	51
James.....	80	37	87	32	87	32	88	30	89	30	87	32

COUNTY

Secretary of Agriculture		Attorney General		Commerce Commissioners				Judges of the Supreme Court					Representative in Congress		
Sury Republican	Loveland Democrat	Countryman Republican	Plummer Democrat	Ropes Republican	Tollman Republican	Conway Democrat	Vaughn Democrat	Larson Republican	Mulroney Republican	Smith Republican	Hollinger Democrat	Messer Democrat	Shepherd Democrat	Jensen Republican	Carlson Democrat
171	72	79	62	173	174	63	62	182	175	178	59	61	62	175	71
83	38	82	37	84	84	35	35	86	84	82	33	34	36	84	36
52	31	52	31	52	52	31	31	52	52	52	31	31	31	53	31
266	97	273	89	270	272	84	83	273	270	274	80	79	78	277	98
391	79	390	74	391	390	72	69	395	381	389	71	75	73	392	83
145	88	143	86	144	144	85	84	146	144	145	82	83	82	148	84
403	107	399	94	397	396	96	99	398	387	388	97	103	89	403	101
157	65	158	63	155	153	64	62	159	154	153	62	62	64	154	67
119	28	120	24	121	119	20	20	122	120	120	20	20	20	117	35
58	56	60	51	59	59	51	50	59	59	59	50	51	50	58	59
170	22	168	23	169	174	20	19	167	166	64	22	22	23	165	32
129	54	133	49	133	130	43	41	136	131	130	42	42	42	130	59
82	15	80	15	75	72	12	12	77	75	75	12	12	12	81	15
200	96	206	85	204	202	86	87	210	207	207	84	83	84	207	93
86	68	90	58	89	89	61	61	90	88	88	59	58	60	87	71
36	24	33	21	35	34	24	23	36	34	35	23	23	23	39	22
157	82	162	70	166	168	67	65	170	155	154	62	64	66	165	81
310	103	311	99	310	307	97	94	312	302	314	96	93	93	308	89
78	49	73	49	73	69	46	45	74	68	69	45	45	46	81	52
259	189	259	188	256	258	187	187	260	258	255	184	185	188	269	185
586	245	587	248	582	579	231	229	583	577	582	239	237	233	601	227
670	247	663	236	676	675	230	223	670	665	668	231	232	231	691	212
180	42	186	29	184	185	30	31	182	183	182	31	31	29	129	49
89	76	96	64	96	94	59	57	102	93	93	59	59	59	95	74
132	62	134	58	143	140	55	55	141	140	140	54	54	55	146	58
113	23	115	19	115	115	21	19	116	114	113	20	19	20	116	33
5,072	2,056	5,009	1,922	5,102	5,074	1,870	1,843	5,147	5,032	4,959	1,845	1,858	1,850	5,168	2,017

COUNTY

549	235	558	224	553	550	232	232	559	561	548	224	223	229	550	234
505	290	506	294	497	499	290	288	498	505	499	286	284	287	513	295
576	295	576	288	574	575	291	290	579	573	576	286	288	294	580	299
339	104	342	101	341	339	103	103	343	340	339	106	103	106	347	121
259	154	259	144	256	256	144	143	260	257	257	144	143	145	258	156
503	259	504	257	498	499	254	256	506	498	497	260	254	261	505	265
118	170	116	171	117	118	170	169	120	118	120	167	162	166	122	165
337	129	334	133	331	335	132	131	340	331	340	123	134	125	331	133
356	204	349	207	350	350	203	201	354	353	348	201	202	201	360	208
267	218	272	217	268	274	216	212	260	274	275	211	209	214	273	219
327	296	327	293	332	330	285	285	333	334	333	288	287	286	328	308
141	271	142	267	144	148	263	263	151	143	145	261	263	263	147	270
145	225	143	226	143	141	225	222	144	145	142	224	221	222	145	227
177	273	180	268	178	176	269	269	182	178	178	261	264	269	184	271
419	752	418	743	416	420	746	742	429	418	415	737	744	750	423	750
143	268	144	267	142	144	264	269	147	142	147	267	267	266	141	274
138	233	134	236	134	135	230	229	134	131	134	232	235	233	142	235
549	541	556	518	551	554	523	516	565	553	555	516	520	522	571	539
628	548	629	545	621	623	548	542	631	622	615	540	541	550	636	543
413	88	417	78	413	411	81	83	421	415	412	78	80	81	413	89
101	71	100	70	100	98	70	72	103	101	102	67	69	70	95	67
151	65	148	67	151	147	62	66	151	151	152	63	62	62	151	67
114	108	111	113	111	110	108	108	113	112	112	108	108	109	119	108
44	15	44	14	44	44	14	14	45	43	44	14	14	15	42	17
67	69	67	63	68	69	62	61	68	67	68	63	64	62	71	64
142	106	146	101	145	146	98	101	149	146	146	99	99	98	145	109
81	46	78	45	79	79	44	42	80	79	80	41	42	43	82	36
80	19	84	14	78	77	18	18	83	81	80	15	16	17	79	21
52	33	50	33	47	51	35	31	52	53	51	30	32	32	55	31
84	62	89	47	86	85	49	46	86	86	88	49	52	49	84	57
87	33	89	31	89	88	31	32	87	87	86	32	32	33	82	37

Seventh District

POTTAWATTAMIE

PRECINCTS	U. S. Senator		Governor		Lieutenant Governor		Secretary of State		Auditor of State		Treasurer of State	
	Martin Republican	Gillette Democrat	Hosch Republican	Herring Democrat	Eithon Republican	Rawlings Democrat	Sydnor Republican	Davey Democrat	Akers Republican	Weddle Democrat	Abrahamson Republican	Hansen Democrat
Kane—East	85	43	85	43	87	39	88	37	84	39	85	37
Keg Creek	72	22	76	16	73	19	78	16	75	15	76	16
Knox	359	288	354	294	370	261	375	258	379	249	373	260
Lake	63	78	63	78	63	74	65	72	65	72	64	74
Layton	266	168	258	172	268	154	274	148	277	144	278	144
Lewis	144	95	150	91	150	85	152	80	151	80	150	84
Lewis—Manawa	102	137	88	150	103	130	105	129	100	132	102	129
Lincoln	65	37	65	60	63	58	69	53	66	53	66	54
Macedonia	131	74	143	60	145	55	145	56	149	51	148	52
Minden	165	78	164	84	170	68	175	64	173	65	172	70
Neola	169	207	173	214	170	197	176	191	182	183	178	186
Norwalk	151	85	160	81	152	75	161	70	166	66	156	69
Pleasant	46	78	53	72	55	67	58	67	58	62	54	68
Rockford—Honey Creek	26	27	32	25	30	24	31	23	31	22	30	24
Rockford—Loveland	27	27	26	27	26	26	27	25	27	25	27	25
Silver Creek	44	25	48	22	46	24	50	19	49	19	47	22
Treynor	80	35	73	42	75	30	82	26	82	24	85	26
Valley	149	82	145	87	150	77	157	74	160	70	158	73
Washington	58	32	61	30	62	28	64	25	65	25	63	27
Waveland	51	38	55	33	54	33	56	29	58	27	55	30
Wright	51	27	53	27	53	24	53	25	56	23	55	22
York	74	34	73	32	73	31	74	29	72	28	69	32
Total	10,063	8,402	10,074	8,413	10,237	7,841	10,429	7,628	10,569	7,474	10,398	7,657

SHELBY

Cass	98	156	99	152	102	126	107	125	113	116	107	126
Center	102	55	113	45	108	48	103	49	107	45	103	52
Elk Horn	290	140	315	123	294	129	292	130	295	127	291	132
Rorbeck	35	34	44	27	44	23	45	21	44	21	43	24
Douglas	99	97	105	89	106	79	108	77	109	73	112	78
Fairview	108	70	113	75	114	59	113	63	114	56	113	61
Greeley	82	64	77	72	78	67	80	65	81	64	80	64
Grove	26	76	26	76	27	73	26	73	26	74	29	71
Harlan—1st Ward	141	124	148	120	146	109	147	108	152	103	143	112
2nd Ward	280	166	247	188	266	160	274	149	272	149	272	151
3rd Ward	440	286	442	292	453	256	475	243	479	233	458	253
4th Ward	208	200	213	203	224	179	226	176	227	178	222	185
Jackson	130	107	135	103	134	96	134	96	136	94	132	99
Botna	55	28	55	31	54	28	59	22	56	24	53	29
Irwin	168	87	174	65	172	63	175	60	173	63	174	62
Lincoln	108	88	120	76	117	77	122	70	126	70	118	73
Monroe	115	88	118	87	121	79	120	77	125	75	120	82
Polk	88	61	99	50	90	53	93	50	96	48	96	49
Shelby	195	96	196	96	196	91	204	81	203	82	203	80
Tennant	44	39	41	42	41	37	45	37	46	34	42	39
Union	84	245	81	240	85	238	85	238	85	238	85	237
Washington	44	214	44	213	45	204	47	201	45	201	50	204
Westphalia No. 1	34	189	37	188	35	183	37	181	37	180	33	186
Westphalia No. 2	54	149	56	145	52	131	55	130	62	119	61	133
Total	3,008	2,841	3,098	2,807	3,104	2,586	3,172	2,522	3,209	2,464	3,140	2,582

COUNTY—Continued

Secretary of Agriculture		Attorney General		Commerce Commissioners				Judges of the Supreme Court						Representative in Congress	
Spry Republican	Loveland Democrat	Countryman Republican	Plummer Democrat	Ropes Republican	Tallman Republican	Conway Democrat	Vaughn Democrat	Larson Republican	Mulroney Republican	Smith Republican	Hullinger Democrat	Messer Democrat	Shepherd Democrat	Jensen Republican	Carlson Democrat
87	38	85	40	86	86	37	38	86	87	87	37	38	37	86	42
75	18	76	16	75	75	15	17	73	75	75	16	15	16	72	20
377	263	370	258	369	373	258	256	388	368	367	245	251	259	383	268
65	72	64	73	63	63	74	73	66	64	64	70	71	72	66	75
272	155	272	149	270	268	150	147	277	267	265	143	148	149	271	159
153	84	148	83	147	146	84	86	150	146	149	82	85	83	150	89
100	132	99	132	105	105	125	125	104	103	101	129	128	131	105	133
63	63	63	55	66	61	59	55	69	66	64	54	52	55	69	59
147	57	145	54	144	145	53	52	148	144	148	51	53	53	144	62
168	71	165	71	170	168	66	66	169	170	170	65	63	64	169	81
182	191	179	182	175	172	184	184	178	177	175	183	180	183	201	178
164	67	166	67	155	154	63	69	160	153	155	61	66	68	160	75
54	70	56	61	56	52	64	64	62	54	58	57	61	62	51	74
33	21	30	24	30	32	23	21	31	27	29	21	24	23	30	25
27	25	27	25	27	27	25	25	28	27	27	24	25	25	28	25
50	21	47	22	50	47	19	21	52	49	51	18	20	19	49	24
87	26	82	26	79	81	26	28	84	80	86	22	23	27	88	24
164	78	164	72	156	158	72	70	153	153	155	71	69	74	152	79
63	27	64	26	62	63	28	29	62	63	65	29	26	27	64	29
83	32	84	29	82	82	30	28	86	82	83	29	29	30	84	34
52	28	54	23	55	56	23	22	55	54	54	22	21	21	50	29
74	29	71	30	73	72	30	30	72	73	72	30	31	28	67	40
10,422	7,735	10,397	7,598	10,352	10,357	7,539	7,540	10,644	10,376	10,376	7,461	7,492	7,565	10,445	7,841

COUNTY

107	133	104	119	106	98	119	123	109	103	104	117	120	121	111	132
103	51	109	45	109	109	46	46	113	106	104	43	48	51	112	46
287	132	287	131	288	284	125	130	293	280	283	123	128	127	316	117
48	23	46	21	43	42	24	23	45	42	43	22	25	24	40	30
104	86	107	74	104	107	75	75	111	110	105	71	71	75	117	78
115	63	111	59	111	110	59	60	118	109	108	56	60	62	125	61
78	89	78	68	78	78	65	65	84	77	80	60	64	65	82	65
28	72	27	75	31	27	74	73	28	28	30	70	71	69	24	78
144	110	147	105	142	143	108	107	149	142	144	107	108	111	159	108
266	155	270	152	262	262	158	154	274	265	258	148	153	161	272	159
443	270	459	250	449	456	248	235	469	461	434	234	231	270	517	208
219	188	227	175	223	230	175	169	237	232	227	166	169	175	255	158
129	103	135	93	134	131	93	95	144	135	135	85	91	94	140	97
51	34	53	26	58	57	21	22	61	55	53	19	34	27	68	17
173	61	176	60	171	173	63	61	178	174	175	58	60	59	178	58
112	79	116	71	115	115	77	74	115	115	113	76	75	76	110	87
116	83	116	77	117	115	76	74	123	117	116	73	75	76	120	86
93	52	93	47	92	91	48	48	103	90	92	42	52	49	95	51
202	86	206	81	204	201	81	83	201	200	198	85	83	87	193	100
42	39	44	35	43	38	37	40	45	38	41	36	40	40	41	39
85	239	86	235	88	84	236	234	87	84	83	235	234	242	87	239
49	206	47	198	42	43	202	201	52	42	45	194	197	200	51	211
36	184	31	187	32	32	183	180	37	37	34	179	179	184	43	184
55	136	55	123	52	51	125	120	53	51	55	120	126	122	77	122
3,080	2,654	3,130	2,505	3,062	3,075	2,518	2,492	3,229	3,093	3,060	2,419	2,484	2,567	3,333	2,531

Seventh District

TAYLOR

PRECINCTS	U. S. Senator		Governor		Lieutenant Governor		Secretary of State		Auditor of State		Treasurer of State	
	Martin	Gillette	Hoegh	Herring	Ethlon	Rawlings	Synhorst	Davey	Akers	Weddle	Abrahamson	Hansen
	Republican	Democrat	Republican	Democrat	Republican	Democrat	Republican	Democrat	Republican	Democrat	Republican	Democrat
Athelstan.....	40	31	39	29	38	28	16	26	38	25	58	27
Bedford—1st Ward.....	200	115	189	124	192	109	187	104	201	100	200	101
2nd Ward.....	213	110	198	126	210	109	212	102	215	104	213	105
3rd Ward.....	158	104	149	113	154	97	164	91	156	95	161	97
Benton.....	54	64	56	62	42	55	55	56	50	57	51	58
Bloekton.....	116	142	117	143	115	135	121	129	120	132	121	129
Clayton.....	61	65	59	68	57	65	61	62	60	63	60	63
Clearfield.....	182	117	193	105	188	98	192	99	195	89	195	93
Conway.....	61	74	62	72	62	67	60	67	60	67	60	68
Gay.....	44	89	57	77	55	73	54	74	58	74	55	73
Grove.....	76	43	80	39	78	34	78	34	79	33	79	33
Holt.....	82	70	83	69	88	62	85	60	87	60	82	60
Jackson.....	32	54	31	56	31	51	31	51	33	50	30	51
Mason.....	81	58	81	57	81	55	78	54	77	59	79	57
New Market.....	180	114	175	120	171	115	173	110	175	107	174	111
Nodaway.....	62	54	63	53	60	50	64	46	66	44	60	49
North Dallas.....	31	31	35	28	35	26	37	24	36	26	36	26
Platte.....	398	205	411	193	412	175	411	171	411	179	422	173
Polk.....	60	62	54	67	57	60	54	62	57	59	56	61
Ross.....	80	67	77	72	73	65	82	60	83	60	79	64
Sharpsburg.....	76	32	77	32	77	28	79	27	80	26	80	28
Washington.....	153	130	151	132	148	127	149	122	152	121	151	121
Total.....	2,440	1,831	2,436	1,837	2,422	1,684	2,453	1,631	2,494	1,627	2,483	1,646

Eighth District

BUENA VISTA

PRECINCTS	U. S. Senator		Governor		Lieutenant Governor		Secretary of State		Auditor of State		Treasurer of State	
	Martin	Gillette	Hoegh	Herring	Ethlon	Rawlings	Synhorst	Davey	Akers	Weddle	Abrahamson	Hansen
	Republican	Democrat	Republican	Democrat	Republican	Democrat	Republican	Democrat	Republican	Democrat	Republican	Democrat
Sioux Rapids.....	235	135	239	123	228	118	241	103	237	103	243	102
Coon.....	71	67	71	67	73	57	80	51	81	48	83	49
Linn Grove.....	142	78	149	70	148	64	154	56	155	55	154	57
Elk.....	53	94	66	82	62	76	75	64	75	61	71	65
Hayes.....	70	69	79	59	79	49	90	39	84	43	82	34
Poland.....	178	141	192	128	192	118	208	103	160	108	197	110
Fairfield.....	240	193	278	150	273	143	294	119	295	114	281	127
Lee.....	89	78	109	55	104	50	112	44	107	45	105	46
Lakeside.....	42	47	32	57	43	44	46	39	44	40	42	41
Maple Valley.....	46	48	43	51	39	40	48	41	48	32	48	31
Brooke.....	48	48	55	45	52	45	59	33	58	37	54	40
Scott.....	62	65	69	57	69	57	77	50	75	51	74	50
Nokous.....	57	82	72	72	68	67	75	58	76	54	70	59
Lincoln.....	59	56	60	50	60	55	60	46	61	44	60	46
Providence.....	57	115	60	111	62	103	71	93	72	93	70	95
Rambrant.....	73	104	92	87	81	80	96	65	92	67	94	68
Alta.....	287	187	306	159	310	130	320	109	322	111	329	116
Newall.....	194	262	216	240	209	212	231	190	224	200	218	209
Truesdals.....	54	81	60	75	63	65	73	63	74	61	67	63
Grant.....	70	54	59	55	68	46	76	43	73	44	71	44
Storm Lake—1st Ward.....	173	147	164	157	172	137	179	126	177	126	179	128
2nd Ward.....	371	181	358	193	383	150	418	117	408	116	398	123
3rd Ward.....	610	251	603	258	582	230	633	189	622	195	601	202
4th Ward.....	371	297	373	301	383	265	409	243	400	232	391	248
Total.....	3,652	2,850	3,803	2,710	3,803	2,399	4,125	2,087	4,020	2,170	3,982	2,243

COUNTY

Secretary of Agriculture		Attorney General		Commerce Commissioners				Judges of the Supreme Court						Representative in Congress	
Spy Republican	Loveland Democrat	Countryman Republican	Plummer Democrat	Ropes Republican	Tallman Republican	Conway Democrat	Vaughn Democrat	Larson Republican	Mulroney Republican	Smith Republican	Hullinger Democrat	Messer Democrat	Shepherd Democrat	Jensen Republican	Carlson Democrat
36	29	37	26	37	38	25	25	36	36	36	26	26	26	35	28
198	104	199	100	199	193	96	95	196	190	188	96	98	98	206	103
212	109	211	107	208	204	101	101	205	206	206	103	98	100	208	114
157	103	159	97	157	156	96	93	157	156	157	95	93	95	158	103
49	63	52	55	48	46	57	55	52	46	45	54	55	56	49	65
120	136	119	127	119	113	121	121	117	116	118	121	123	122	124	131
58	64	58	61	59	60	58	57	55	54	55	59	59	59	60	65
182	109	190	98	189	189	95	96	189	193	192	84	85	86	197	95
58	68	60	66	59	59	65	64	61	57	56	64	64	64	59	69
54	77	49	73	47	46	70	70	47	44	45	73	73	73	49	82
75	40	78	33	77	78	32	31	77	77	77	32	31	34	74	42
82	68	81	64	85	84	59	58	86	80	81	58	57	57	89	64
30	56	30	51	30	29	51	52	32	31	30	52	51	52	29	58
77	57	75	55	74	75	54	53	76	73	75	58	56	56	74	63
179	110	173	106	174	172	103	102	176	171	169	103	104	103	182	104
59	55	60	50	59	61	47	43	59	58	59	47	48	47	60	56
34	28	35	25	36	35	25	25	37	37	37	24	24	25	31	30
404	194	414	177	416	414	171	170	421	414	415	168	162	169	429	179
57	61	54	60	56	53	59	58	53	54	53	59	60	60	57	61
78	85	79	60	79	77	55	56	75	75	76	60	59	59	71	76
80	29	79	27	77	77	32	32	79	77	78	27	27	28	78	30
150	126	148	121	151	148	115	113	152	148	147	113	113	113	140	141
3,429	1,751	2,440	1,638	2,436	2,407	1,586	1,570	2,448	2,395	2,395	1,575	1,566	1,582	2,459	1,759

COUNTY

Secretary of Agriculture		Attorney General		Commerce Commissioners				Judges of the Supreme Court						Representative in Congress	
Spy Republican	Loveland Democrat	Countryman Republican	Plummer Democrat	Ropes Republican	Tallman Republican	Conway Democrat	Vaughn Democrat	Larson Republican	Mulroney Republican	Smith Republican	Hullinger Democrat	Messer Democrat	Shepherd Democrat	Hooven Republican	Holland Democrat
239	118	234	106	223	225	102	99	237	531	225	101	99	100	232	98
74	58	76	51	74	76	49	48	82	77	78	49	47	47	85	43
148	65	147	62	143	143	62	61	152	149	150	57	56	58	159	59
66	78	69	66	69	69	62	62	68	66	61	64	64	66	80	59
73	49	79	36	75	75	36	35	75	76	78	35	35	35	92	32
182	134	190	114	190	187	102	100	198	191	189	100	103	104	207	106
267	151	271	120	260	263	124	122	290	272	268	116	111	116	311	109
101	58	104	47	106	105	104	42	112	103	102	44	47	48	121	39
41	46	42	42	43	43	41	39	45	42	43	38	37	36	53	31
41	44	40	38	39	38	33	35	43	40	43	35	34	33	57	28
59	38	58	37	55	55	39	37	59	59	56	35	34	36	64	34
68	57	71	52	69	69	56	52	73	74	74	52	50	50	82	45
66	69	69	59	64	65	58	56	77	68	65	52	53	55	87	50
58	52	61	43	56	62	26	23	61	57	61	40	40	39	76	37
66	102	75	93	67	65	94	95	70	69	67	94	90	93	82	86
80	82	92	66	82	85	66	61	91	87	87	62	59	61	107	59
303	148	316	112	309	302	116	113	314	306	306	114	107	110	336	113
216	217	216	185	217	219	189	185	232	226	222	179	178	178	248	177
62	68	64	62	64	61	63	61	60	62	60	62	59	60	70	62
69	51	68	41	71	70	38	34	67	69	70	39	36	36	80	33
173	137	178	127	173	177	107	120	178	177	177	122	123	123	187	118
328	140	407	123	398	395	118	111	407	402	398	109	105	110	429	114
596	224	611	211	602	602	196	191	611	592	593	184	188	192	659	169
387	255	401	241	389	393	230	223	402	401	392	230	230	230	431	218
3,763	2,441	3,939	2,132	3,838	3,844	2,109	2,004	4,002	3,896	3,861	2,023	1,985	2,019	4,335	1,919

Eighth District

CHEROKEE

PRECINCTS	U. S. Senator		Governor		Lieutenant Governor		Secretary of State		Auditor of State		Treasurer of State	
	Martin	Gillette	Hoegh	Herring	Elthon	Rawlings	Synhorst	Davey	Akers	Weddie	Abrahamson	Hansen
	Republican	Democrat	Republican	Democrat	Republican	Democrat	Republican	Democrat	Republican	Democrat	Republican	Democrat
Afton Twp.....	93	57	98	45	94	39	110	30	104	30	100	35
Amherst Twp.....	98	51	104	40	102	39	111	30	105	32	106	32
Cedar—Larrabee.....	88	109	123	75	113	66	127	50	127	49	130	48
Cherokee Twp.....	52	75	66	60	65	57	68	54	67	54	65	55
Cherokee—1st Ward.....	451	645	499	593	496	509	545	481	540	468	527	492
2nd Ward.....	178	193	182	181	184	160	198	150	195	153	197	147
3rd Ward.....	465	445	529	369	517	340	559	285	547	297	541	293
Diamond Twp.....	60	56	65	46	65	46	70	35	68	35	66	35
Grand Meadow Twp.....	108	66	111	62	112	50	122	40	121	40	118	43
Liberty Twp.....	76	50	79	45	81	43	89	37	90	36	87	38
Marcus—Marcus.....	320	201	310	204	311	184	338	155	331	157	336	187
Pilot Twp.....	52	67	62	48	66	64	72	40	72	36	67	41
Pitcher—Aurelia.....	212	163	231	141	223	121	248	102	248	102	241	106
Rock Twp.....	39	63	45	57	41	52	47	53	47	46	46	50
Sheridan—Cleghorn.....	105	78	111	68	108	65	117	55	114	54	111	59
Sheridan—Meridan.....	55	83	61	75	61	70	66	67	64	66	64	65
Silver Twp.....	54	63	62	55	60	50	68	48	69	44	65	46
Spring Twp.....	36	64	50	46	50	46	48	43	47	43	48	45
Tilden Twp.....	60	51	64	56	65	41	71	36	70	36	69	37
Willow—Quimby.....	129	99	121	100	122	92	129	84	129	82	127	86
Willow—Washta.....	70	104	80	85	72	81	76	74	79	73	84	70
Total.....	2,801	2,782	3,052	2,445	3,004	2,217	3,279	1,950	3,234	1,933	3,195	1,990

CLAY

Clay.....	178	172	170	176	153	154	176	134	163	134	156	143
Douglas.....	60	70	59	68	62	60	67	55	65	55	60	56
Freeman.....	98	100	99	91	87	81	110	60	108	51	104	62
Garfield.....	125	82	136	74	137	62	148	52	142	52	143	49
Gillett Grove.....	58	55	59	49	52	40	55	43	55	41	57	43
Greenville.....	77	58	65	64	64	51	71	46	70	43	71	44
Herdland.....	64	62	63	64	61	59	69	53	67	51	66	53
Lake.....	71	56	70	59	59	55	71	44	67	42	74	39
Lincoln.....	125	89	106	99	104	73	117	63	118	61	116	68
Logan.....	45	53	48	52	51	41	56	36	52	37	51	40
Lone Tree.....	133	161	112	176	119	130	137	116	133	110	125	118
Meadow.....	69	62	65	68	61	53	75	43	63	47	71	44
Peterson.....	193	143	177	139	171	121	193	102	185	103	190	103
Riverton.....	63	70	59	83	59	64	64	59	60	60	67	55
Sioux.....	56	50	55	53	47	51	49	47	51	44	51	46
Summit.....	42	34	43	35	39	33	41	28	39	32	43	30
Fosteria.....	51	31	46	32	44	24	49	18	47	19	48	20
Waterford.....	61	38	62	34	58	33	63	30	60	30	61	29
Spencer—1st Ward.....	404	135	365	163	373	176	366	100	397	94	391	105
2nd Ward.....	339	144	308	171	301	138	326	120	317	119	320	121
3rd Ward.....	496	240	450	273	455	216	501	183	475	194	476	198
4th Ward.....	366	228	319	267	340	216	370	187	352	196	352	198
5th Ward.....	31	42	25	49	28	38	29	38	30	36	29	37
Total.....	3,205	2,183	2,961	2,339	2,925	1,975	3,233	1,659	3,116	1,651	3,127	1,701

DICKINSON

Arnolds Park—Center Grove Twp.....	352	232	325	256	317	197	353	167	333	176	323	185
Spirit Lake—Center Grove Twp.....	638	424	600	454	578	386	629	331	607	332	587	351
Diamond Lake Twp.....	70	61	76	52	74	50	78	48	76	48	70	55
Excelsior Twp.....	56	71	61	66	56	55	65	53	57	55	57	54
Lakeville Twp.....	133	154	119	161	120	145	137	131	136	130	130	138
Lloyd Twp.....	100	142	98	141	94	119	110	109	103	111	102	114
Milford Twp.....	101	176	105	169	97	144	105	136	98	137	94	142
Okoboji Twp.....	260	226	254	218	237	187	265	175	250	170	243	177
Richland Twp.....	55	80	57	74	54	63	59	58	57	62	57	61
Silver Lake Twp.....	268	218	276	210	234	172	260	147	250	162	242	155
Spirit Lake Twp.....	200	134	180	147	195	118	203	111	209	107	200	111
Superior Twp.....	69	98	72	95	58	84	64	78	61	78	63	75
Westport Twp.....	32	46	37	43	30	49	29	41	30	39	33	38
Total.....	2,334	2,062	2,260	2,086	2,144	1,760	2,357	1,585	2,267	1,598	2,201	1,656

COUNTY

Secretary of Agriculture		Attorney General		Commerces Commissioners				Judges of the Supreme Court						Representative in Congress	
Spry Republican	Loveland Democrat	Countryman Republican	Plummer Democrat	Ropes Republican	Tallman Republican	Conway Democrat	Vaughn Democrat	Larson Republican	Mulroney Republican	Smith Republican	Hullinger Democrat	Messer Democrat	Shepard Democrat	Hoever Republican	Holland Democrat
98	94	100	33	101	95	28	31	102	102	100	28	28	29	109	31
105	43	103	36	105	100	34	36	106	106	105	33	30	36	108	37
117	63	124	49	120	121	51	46	124	122	120	45	47	49	129	55
67	59	66	55	67	65	50	52	69	65	66	50	52	51	71	48
527	513	531	478	525	523	467	456	546	540	521	457	450	478	587	438
193	188	191	152	189	184	149	152	194	189	186	149	151	152	208	140
538	313	511	309	530	532	300	292	554	540	528	281	274	285	572	280
63	43	74	35	67	67	35	36	47	67	64	26	37	36	74	33
119	46	126	39	113	114	41	42	114	111	111	42	44	43	133	36
81	45	86	38	86	84	37	37	85	82	83	38	39	38	90	36
323	177	331	182	334	323	158	153	327	327	324	154	152	152	339	164
65	43	66	41	66	64	39	39	67	69	66	39	40	40	72	38
229	128	234	106	232	229	103	108	232	228	227	107	110	110	261	95
44	53	46	47	48	45	44	45	43	44	43	49	51	46	55	41
114	59	118	56	111	111	20	53	111	109	110	54	55	55	123	52
64	69	64	64	59	60	64	64	61	63	61	66	64	64	68	63
64	49	66	45	63	63	43	44	66	64	64	45	43	43	66	46
45	49	45	45	46	46	42	44	46	43	44	44	44	42	49	44
67	40	70	37	63	66	41	35	72	69	73	38	40	38	73	32
123	90	126	84	122	120	86	88	126	119	125	83	82	84	130	80
83	80	79	72	76	74	69	68	78	75	77	73	74	72	88	66
2,129	2,164	2,156	1,981	2,123	2,086	1,901	1,921	2,170	2,134	2,098	1,904	1,907	1,945	2,405	1,857

COUNTY

160	157	160	142	160	150	132	131	170	155	150	128	130	131	172	139
63	62	61	57	58	55	56	57	84	61	58	53	52	54	65	54
99	71	88	67	88	89	62	54	100	91	86	60	53	61	118	75
135	69	135	55	133	134	58	54	141	141	137	52	45	51	148	54
53	48	58	39	57	53	41	40	59	57	55	37	37	40	63	41
59	60	64	44	62	57	45	47	65	60	62	48	44	46	68	45
63	61	63	54	59	60	52	50	63	57	58	53	54	48	79	45
61	57	68	45	63	64	47	44	71	68	64	41	40	42	80	31
108	84	110	66	110	104	66	66	118	106	101	63	66	67	120	64
41	56	50	40	50	48	41	37	52	52	50	36	35	40	60	36
125	132	130	118	114	116	116	113	127	122	116	114	110	118	148	103
67	58	64	47	60	65	48	45	73	62	66	47	48	45	84	42
180	124	172	110	171	170	107	108	177	175	168	99	100	104	201	92
55	77	59	62	56	58	57	53	64	58	60	52	53	54	82	47
46	52	47	47	46	43	48	53	46	49	41	44	43	58	42
38	35	40	32	39	37	30	34	42	38	39	29	30	32	45	26
49	26	47	20	42	43	19	16	46	39	42	17	21	22	55	17
61	31	57	31	57	58	26	25	58	55	55	28	26	29	71	20
375	128	385	102	378	374	95	95	380	372	367	92	92	96	407	89
312	136	306	124	297	300	126	117	313	310	302	115	112	115	330	115
467	224	470	199	452	447	198	195	466	455	443	195	186	198	499	182
347	210	253	194	338	334	188	190	351	349	342	187	189	181	389	168
27	41	24	41	25	25	38	38	28	29	27	40	37	39	29	38
2,991	1,998	2,901	1,736	2,905	2,884	1,696	1,594	3,081	2,958	2,897	1,627	1,604	1,656	3,371	1,565

COUNTY

323	203	318	178	304	301	162	164	325	312	314	162	160	155	366	168
555	411	585	348	550	551	333	324	570	570	568	328	315	325	633	313
59	66	66	51	68	71	47	48	70	67	70	50	48	45	84	42
60	59	63	50	54	56	51	52	66	60	61	49	49	51	73	45
127	142	126	132	119	117	127	123	126	116	119	121	124	125	140	118
94	131	97	115	91	90	118	111	96	94	96	112	114	106	109	113
93	160	91	139	85	81	135	133	97	84	86	134	131	132	114	131
230	313	238	175	225	225	169	165	245	233	241	161	164	164	275	165
52	76	55	59	54	49	57	58	55	51	52	57	59	57	68	51
249	177	231	152	219	213	144	137	232	221	225	141	135	142	283	136
195	119	195	109	186	189	108	102	188	183	184	104	100	101	214	91
55	93	57	81	57	55	73	72	65	59	59	70	70	70	71	68
27	47	29	40	26	25	40	39	31	27	27	38	40	38	39	35
2,119	1,897	2,151	1,629	2,038	2,023	1,564	1,530	2,166	2,077	2,092	1,527	1,507	1,511	2,459	1,466

Eighth District

IDA

PRECINCTS	U. S. Senator		Governor		Lieutenant Governor		Secretary of State		Auditor of State		Treasurer of State	
	Martin Republican	Gillette Democrat	Hogh Republican	Herring Democrat	Eithon Republican	Rawlings Democrat	Synhorst Republican	Davey Democrat	Akers Republican	Weddle Democrat	Abrahamson Republican	Hansen Democrat
Galva.....	138	190	170	154	149	149	170	128	170	122	161	128
Griggs.....	337	381	366	344	342	282	386	228	378	228	373	239
Douglas.....	57	60	58	56	55	50	61	39	61	40	64	42
Battle.....	66	67	68	63	61	59	82	38	80	39	75	43
Logan.....	60	84	76	69	60	58	78	49	74	47	78	45
Silver Creek.....	74	64	93	46	93	41	95	33	100	27	97	28
Blaine.....	167	116	182	97	166	90	175	81	173	81	176	85
Corwin.....	657	446	696	422	648	395	658	328	699	316	694	346
Maple.....	244	208	270	172	257	153	270	131	272	139	272	142
Garfield.....	43	51	45	47	45	41	53	34	53	33	51	36
Grant.....	52	54	55	52	57	39	65	33	64	35	66	28
Hayes.....	86	48	90	46	88	41	90	33	88	31	90	37
Total.....	1,979	1,769	2,187	1,568	2,019	1,398	2,183	1,155	2,212	1,136	2,187	1,196

LYON

Allison.....	30	28	35	24	34	23	42	15	39	19	36	20
Centennial.....	85	49	38	42	37	36	52	29	49	29	49	33
Cleveland.....	39	46	41	42	45	36	49	33	49	32	51	30
Dale.....	41	16	41	14	43	10	44	9	43	9	45	8
Doon No. 1.....	121	58	117	59	124	48	135	42	123	43	122	47
Doon No. 2.....	59	74	57	73	61	63	66	59	65	60	62	64
Elgin.....	135	41	126	47	131	36	130	36	126	31	136	34
Garfield.....	77	37	80	30	81	26	90	23	84	24	83	24
Grant.....	55	17	61	11	55	9	58	6	55	7	53	11
Larchwood No. 1.....	88	101	109	86	97	82	104	74	104	67	102	74
Larchwood No. 2.....	64	42	72	32	74	27	79	24	78	25	79	24
Liberal.....	47	27	51	24	46	25	52	22	49	23	50	25
Logan.....	87	38	92	31	90	27	98	20	95	22	96	24
Lyon.....	51	32	55	33	53	23	59	17	58	17	57	17
Midland.....	42	12	41	13	39	13	45	9	44	10	42	12
Richland.....	276	88	292	71	293	54	309	45	298	45	296	52
Riverside.....	41	41	40	40	42	35	53	26	46	29	46	32
Rock.....	34	31	33	31	33	26	34	26	33	26	33	26
Rock Rapids.....	621	316	615	301	621	276	670	245	647	234	638	254
Sioux.....	37	58	39	54	40	51	43	51	43	50	42	50
Wheeler.....	315	93	324	84	315	73	332	70	320	69	316	75
Total.....	2,296	1,242	2,359	1,142	2,354	999	2,545	881	2,448	871	2,433	936

O'BRIEN

Baker.....	65	59	70	54	65	58	70	52	69	53	71	53
Caledonia.....	63	65	63	67	66	61	84	43	77	49	78	49
Carroll.....	125	49	132	49	124	46	127	44	128	46	127	45
Center.....	55	40	60	35	57	34	59	34	60	33	62	33
Dale.....	68	48	71	45	71	41	88	29	78	33	77	33
Floyd.....	58	62	63	54	64	52	71	44	67	50	66	49
Franklin.....	296	206	305	199	309	184	331	165	319	174	322	180
Grant.....	47	49	54	42	54	40	56	37	54	39	57	38
Hartley.....	458	263	438	288	446	259	468	234	477	230	477	238
Highland.....	79	68	75	49	94	46	105	35	101	35	101	37
Liberty.....	88	79	89	75	83	69	106	50	108	52	110	47
Lincoln.....	46	62	44	63	45	58	52	54	49	55	48	57
Omega.....	48	61	44	61	42	55	46	51	45	50	43	53
Sheldon—1st Ward.....	414	196	398	204	406	180	435	155	424	157	419	161
2nd Ward.....	413	171	409	174	417	160	429	145	427	145	424	143
3rd Ward.....	110	52	114	46	111	47	119	41	116	42	112	46
Summit.....	363	168	358	168	369	151	363	140	367	132	362	136
Union.....	391	185	432	153	426	130	456	112	444	110	441	112
Waterman.....	240	144	252	130	243	121	257	106	256	105	252	109
Total.....	3,422	2,037	3,471	1,956	3,482	1,792	3,715	1,571	3,666	1,590	3,649	1,624

COUNTY

Secretary of Agriculture		Attorney General		Commerce Commissioners				Judges of the Supreme Court					Representative in Congress		
Spry Republican	Loveland Democrat	Countryman Republican	Plummer Democrat	Ropes Republican	Tallman Republican	Conway Democrat	Vaughn Democrat	Larson Republican	Muloney Republican	Smith Republican	Fullinger Democrat	Messer Democrat	Shepherd Democrat	Hoevern Republican	Holland Democrat
167	147	171	125	152	152	126	123	163	150	148	124	132	130	180	127
376	277	367	237	367	367	214	203	376	369	363	225	218	218	440	213
59	48	62	39	62	62	36	36	64	62	62	37	37	38	72	33
70	56	74	43	75	72	41	43	76	71	71	38	36	37	59	40
74	55	74	44	77	72	37	37	75	68	71	37	41	39	98	35
98	36	94	33	95	95	30	31	98	92	92	31	33	33	100	29
173	96	177	50	166	164	77	76	171	166	161	76	73	78	189	75
680	362	677	331	672	652	310	309	685	666	647	309	311	305	719	303
278	145	275	140	259	266	129	127	270	256	260	126	129	130	298	123
46	44	50	34	47	48	34	35	52	50	46	33	31	37	49	36
60	42	57	31	56	59	34	31	58	56	56	33	29	30	70	30
88	41	93	30	90	87	29	28	90	86	86	31	29	29	96	27
2,169	1,348	2,171	1,187	2,118	2,096	1,097	1,084	2,176	2,092	2,063	1,100	1,099	1,104	2,400	1,069

COUNTY

35	22	38	19	38	36	19	20	39	36	35	20	20	21	42	17
43	38	45	30	43	45	34	29	51	46	47	26	29	28	55	26
45	38	50	30	48	51	30	29	49	48	47	30	31	32	56	27
42	11	44	8	44	44	8	8	44	44	44	8	8	8	45	10
124	48	126	43	123	122	46	44	123	120	121	43	43	42	135	43
62	64	62	62	61	62	63	61	65	63	64	59	59	58	69	59
134	33	130	34	132	133	30	31	134	130	132	31	29	32	143	31
79	29	85	21	84	84	21	21	87	83	83	21	21	22	92	21
54	11	52	9	51	52	10	11	57	53	53	9	11	0	58	11
99	80	111	74	97	95	76	74	108	108	107	72	71	71	115	70
74	30	78	24	77	76	23	22	78	77	78	21	23	21	84	20
45	27	51	20	49	49	22	22	50	49	50	21	21	20	54	21
91	28	90	27	92	94	26	21	94	91	92	22	23	21	101	18
51	24	54	19	51	53	21	20	57	53	53	16	17	18	61	20
42	11	42	12	43	43	10	9	46	42	46	10	9	8	47	8
284	63	299	47	285	289	52	44	298	290	290	46	46	47	316	45
37	40	45	29	43	45	30	30	46	45	45	29	29	29	52	26
31	29	33	25	31	31	25	23	33	32	32	22	22	23	34	20
629	267	643	236	637	638	241	233	651	643	640	230	226	232	691	223
41	51	39	51	40	40	49	50	43	40	48	49	49	49	46	46
312	80	314	71	314	309	73	69	317	305	310	69	68	67	338	66
2,354	1,024	2,430	891	2,383	2,391	908	871	2,470	2,399	2,409	853	855	858	2,634	828

COUNTY

66	57	68	52	64	63	54	52	69	64	66	51	52	54	76	48
74	51	78	48	74	74	49	48	76	77	79	47	46	46	84	43
125	47	128	46	128	127	46	44	127	117	117	44	44	43	129	43
53	37	53	35	60	59	32	31	62	60	61	29	29	29	59	29
74	39	76	34	74	76	34	34	81	79	80	31	32	31	84	29
64	52	70	47	62	64	49	47	70	63	64	45	49	46	71	42
310	187	319	171	316	309	171	171	319	315	314	172	165	143	343	160
51	43	50	42	52	53	38	35	55	51	50	35	36	38	55	38
471	250	475	240	465	457	223	223	470	454	454	219	236	230	503	201
97	43	98	41	98	99	36	36	100	100	99	34	33	35	108	35
94	63	98	58	97	94	52	55	97	94	93	54	54	54	121	38
43	61	48	56	44	43	56	55	49	47	47	55	52	54	57	48
42	59	45	51	42	42	52	51	46	43	47	51	50	50	50	51
407	176	416	164	416	413	158	150	420	413	404	154	168	154	429	163
424	155	414	148	411	408	138	139	419	407	407	134	139	138	442	130
112	47	113	45	114	113	42	43	115	114	113	42	42	42	119	39
355	141	363	132	349	354	138	126	360	353	350	128	127	129	372	142
425	144	438	117	426	424	119	112	437	426	429	114	110	111	473	101
251	117	245	114	251	245	106	104	253	251	248	109	105	105	271	81
3,538	1,769	3,600	1,641	3,543	3,517	1,593	1,550	3,625	3,528	3,522	1,548	1,569	1,552	3,846	1,461

Eighth District

OSCEOLA

PRECINCTS	U. S. Senator		Governor		Lieutenant Governor		Secretary of State		Auditor of State		Treasurer of State	
	Marin Republican	Gillette Democrat	Hoegh Republican	Herring Democrat	Elthon Republican	Ravings Democrat	Symorst Republican	Davey Democrat	Akers Republican	Weddle Democrat	Abrahamson Republican	Hansen Democrat
Allison	58	61	59	59	58	54	61	50	58	51	53	50
Baker	102	119	117	92	105	85	124	70	105	71	106	75
Fairview	118	99	120	97	113	87	120	83	115	82	114	81
Gilman	123	240	109	243	105	213	131	194	123	190	118	200
Goewey	41	83	51	63	48	58	57	56	52	66	54	56
Harrison	59	66	60	64	66	47	72	41	69	42	68	47
Holman	162	94	171	82	159	75	178	69	165	67	174	67
Horton	65	64	77	41	76	29	93	23	86	19	84	24
Ocheyedan	236	190	237	183	228	164	249	144	249	138	245	140
Sibley—Holman	560	332	669	316	561	285	604	236	586	229	580	234
Viola	54	28	56	26	53	20	57	18	58	17	58	15
Wilson	28	48	34	38	30	35	41	27	35	29	33	31
Total	1,606	1,424	1,660	1,308	1,602	1,122	1,787	1,008	1,701	990	1,682	1,019

PLYMOUTH

Akron	305	170	305	156	300	153	317	136	319	131	313	136
America	87	80	90	69	88	66	96	59	99	53	98	54
Elgin No. 1	74	31	84	21	77	26	83	19	81	19	78	22
Elgin No. 2	35	47	41	38	36	33	40	29	34	31	38	27
Elkhorn	88	35	89	32	90	30	92	27	95	24	90	27
Fredonia	56	48	60	43	51	47	72	26	64	29	63	33
Garfield	291	169	285	169	278	146	308	117	296	120	297	118
Grant No. 1	85	23	94	24	82	15	90	10	89	10	88	11
Grant No. 2	72	41	82	36	78	25	85	21	76	20	75	21
Hancock	29	35	31	28	29	34	33	24	33	24	33	26
Henry	87	30	82	33	85	27	94	16	88	18	90	19
Hungerford	148	94	156	85	148	78	167	58	157	58	154	65
Johnson	140	36	142	30	139	30	146	25	143	25	142	25
LeMars No. 1	397	311	435	294	446	257	420	246	461	246	428	231
LeMars No. 2	536	242	420	251	529	209	574	176	558	186	544	188
LeMars No. 3	319	166	317	155	313	146	325	122	325	119	321	125
Liberty	65	59	66	54	64	52	68	46	67	46	65	49
Lincoln	98	47	95	49	82	47	95	33	88	35	90	37
Marion	38	80	43	76	39	69	51	55	48	57	43	61
Meadow	26	50	22	49	19	46	33	35	26	29	37	49
Perry	74	69	75	66	72	67	78	58	81	59	78	56
Plymouth	168	132	187	109	167	115	188	89	182	90	182	95
Portland	93	40	100	34	91	35	101	28	96	28	94	31
Freston	104	40	104	37	96	29	109	19	105	20	104	22
Remsen	248	256	219	275	222	247	269	207	248	209	239	224
Sioux	50	59	49	56	48	52	53	48	51	44	53	48
Stanton	103	61	97	66	94	60	107	48	107	42	106	46
Union	88	32	86	31	85	29	95	18	91	20	93	19
Washington	121	58	114	62	104	50	117	41	106	42	110	44
Westfield No. 1	45	47	56	43	48	46	53	40	45	36	52	41
Westfield No. 2	55	56	60	51	57	52	58	47	60	45	60	45
Total	4,125	2,644	4,086	2,521	4,055	2,318	4,417	1,923	4,319	1,924	4,240	1,982

SAC

Boyer Valley	217	155	230	137	230	125	241	115	241	112	235	122
East Sac	116	78	119	74	118	66	120	62	117	63	115	69
West Sac	40	11	38	13	35	11	38	8	36	9	35	12
Clinton	62	76	70	70	64	61	74	52	72	50	70	51
Cook	62	56	73	48	68	47	78	37	71	42	72	40
Coon Valley	40	64	48	56	41	50	52	44	51	45	46	49
Delaware	120	97	130	79	137	61	150	43	152	44	146	51
Douglas	49	58	62	44	55	45	61	41	57	41	53	46
Eden	52	63	67	49	76	39	73	37	73	33	76	34
Eureka	235	123	247	105	248	93	260	79	258	82	248	93
Jackson	62	67	80	49	78	45	81	39	79	41	76	46
Levey	142	165	149	152	147	135	161	120	156	120	162	131
Richland	387	308	410	281	397	239	423	206	429	197	427	214

COUNTY

Secretary of Agriculture		Attorney General		Commerce Commissioners				Judges of the Supreme Court						Representative in Congress	
Spary Republican	Loveland Democrat	Countryman Republican	Plummer Democrat	Royes Republican	Tallman Republican	Conway Democrat	Vaughn Democrat	Larson Republican	Mulroney Republican	Smith Republican	Hullinger Democrat	Messer Democrat	Shepherd Democrat	Hoever Republican	Holland Democrat
54	57	59	49	61	59	48	49	60	57	57	46	47	49	77	43
102	92	100	79	100	96	74	74	107	98	94	68	70	72	131	69
115	92	109	84	112	107	78	77	119	112	112	71	71	23	133	72
125	201	113	197	115	115	139	189	110	125	116	191	178	184	172	164
47	69	48	56	41	41	60	61	45	45	42	56	54	58	61	53
64	54	65	43	61	64	44	43	62	59	58	40	44	41	86	35
158	83	166	70	159	153	64	62	169	162	160	61	60	62	193	58
67	50	85	19	78	72	24	26	75	72	72	27	23	30	102	19
240	153	240	141	236	230	131	131	234	232	227	127	123	130	284	121
564	261	582	243	574	565	210	202	566	545	548	224	208	215	637	223
68	20	56	15	52	48	15	17	55	52	51	14	13	15	67	10
31	42	31	34	30	31	27	29	31	30	29	28	26	28	49	21
1,625	1,174	1,654	1,030	1,619	1,591	964	961	1,633	1,589	1,566	953	917	906	1,992	888

COUNTY

313	140	313	133	306	305	137	132	312	302	305	132	131	131	323	131
87	68	95	55	93	92	60	54	94	90	92	55	60	58	109	45
81	21	81	20	85	83	15	16	83	81	79	18	19	21	91	13
35	35	35	29	38	35	28	25	38	37	35	27	27	26	51	26
91	28	93	26	90	89	22	23	91	88	87	24	23	23	100	21
56	40	59	39	56	55	34	34	64	64	53	32	32	32	71	29
305	102	319	118	287	282	117	115	293	286	277	114	115	123	321	113
79	17	81	11	78	78	12	12	83	80	76	11	10	13	98	11
76	26	76	21	72	70	23	23	74	68	73	19	21	20	92	19
30	28	30	24	32	28	24	24	30	30	29	23	22	24	36	22
94	20	92	18	89	88	19	19	87	85	83	18	18	18	99	16
157	69	160	61	151	133	65	61	161	148	148	60	60	59	178	57
142	28	143	24	136	132	26	26	143	134	133	26	26	27	153	17
425	189	422	237	417	423	206	201	426	428	421	196	188	232	483	200
539	197	538	197	523	520	198	189	546	443	442	177	176	184	591	158
312	138	315	130	311	309	129	124	322	309	306	122	116	128	350	114
64	48	66	47	65	67	43	42	66	63	62	46	44	44	76	38
85	46	93	37	88	85	38	35	95	89	88	32	34	35	109	30
44	67	42	58	40	37	66	62	46	42	40	59	58	58	55	57
25	46	20	43	19	19	45	44	23	20	19	41	41	42	41	32
86	52	77	56	76	79	57	53	84	76	78	51	53	52	87	53
182	101	173	101	169	161	97	91	179	168	169	87	92	92	199	90
96	31	96	29	92	93	32	28	94	90	93	28	30	27	104	25
96	30	96	25	91	94	24	24	100	91	98	22	20	21	111	17
239	235	232	217	228	220	224	216	231	232	229	214	209	214	301	183
54	51	50	43	43	46	49	49	48	49	47	46	45	48	59	45
99	54	105	46	97	95	47	46	99	96	92	42	42	44	115	43
88	21	95	18	89	91	22	17	92	91	87	17	18	17	97	18
111	44	113	38	101	98	40	38	114	110	99	36	36	40	129	38
51	46	47	43	46	44	43	42	49	46	47	39	43	40	58	35
61	48	57	47	59	59	43	40	64	61	60	37	37	39	65	44
4,202	2,066	4,214	1,996	4,067	4,010	1,983	1,902	4,231	3,987	3,942	1,851	1,846	1,932	4,752	1,740

COUNTY

232	124	234	106	233	231	111	108	235	235	231	108	108	106	230	103
117	70	119	63	111	116	67	65	121	117	116	64	63	62	124	63
40	11	37	10	34	37	9	8	37	34	33	8	8	9	38	8
66	64	70	51	71	68	50	48	72	69	67	48	47	48	90	36
71	44	73	40	71	72	37	37	75	71	70	38	37	37	79	40
49	52	49	44	49	47	42	42	47	46	44	43	42	47	58	39
135	60	149	47	145	139	47	47	140	140	139	45	43	45	162	38
51	51	56	42	54	53	38	37	56	50	51	38	37	38	67	31
72	41	73	36	73	69	34	36	70	69	68	35	36	36	78	32
249	100	253	84	253	252	79	74	256	252	250	76	74	81	268	81
75	50	76	44	76	73	42	40	73	75	74	46	44	44	89	33
155	137	159	118	158	157	117	115	154	153	151	115	116	120	187	99
418	243	420	198	441	425	201	195	427	411	428	201	198	200	469	196

Eighth District

SAC

PRECINCTS	U. S. Senator		Governor		Lieutenant Governor		Secretary of State		Auditor of State		Treasurer of State	
	Martin	Gillette	Hoeft	Herring	Elthon	Rawings	Symons	Davey	Akers	Weddle	Abrahamson	Hansen
	Republican	Democrat	Republican	Democrat	Republican	Democrat	Republican	Democrat	Republican	Democrat	Republican	Democrat
Sac City—1st Ward	98	67	109	58	100	54	111	47	109	48	100	47
2nd Ward	218	100	220	92	225	77	246	58	238	60	237	66
3rd Ward	175	112	187	100	193	81	211	57	207	61	202	66
4th Ward	251	111	261	106	261	77	274	67	264	58	264	74
East Cedar	81	76	92	68	82	63	92	58	88	58	88	62
West Cedar	54	49	57	44	59	36	68	24	71	25	67	30
East Viola	56	51	60	46	59	40	63	42	57	35	55	48
West Viola	66	69	74	66	74	45	76	46	75	41	71	49
Wall Lake	288	270	312	242	325	208	333	198	330	201	327	208
Wheeler	75	78	86	68	88	61	95	54	92	58	98	54
Total	2,946	2,305	3,181	2,037	3,189	1,759	3,381	1,536	3,325	1,530	3,268	1,661

SIoux

Buncombe	29	8	29	8	29	7	30	7	29	8	30	7
Capel	153	28	162	15	159	11	167	8	161	10	159	12
Center	95	26	100	20	101	16	108	12	104	13	102	14
Chatsworth—Logan	20	17	20	17	19	18	19	16	19	16	19	17
Eagle	32	19	33	17	33	12	40	9	36	8	37	8
East Orange	50	165	47	181	53	143	67	130	58	128	57	134
Floyd	263	151	253	152	261	144	272	124	269	131	272	135
Garfield	36	35	39	29	38	30	47	25	39	25	44	25
Grant	116	89	122	90	118	76	129	67	122	74	124	75
Hawarden—1st Ward	73	25	74	23	72	24	75	21	74	21	74	21
2nd Ward	264	152	257	156	249	148	275	124	272	125	266	130
Hawarden—Logan	184	111	182	110	168	108	188	104	184	104	174	102
Holland	162	53	177	37	174	36	184	32	172	32	170	34
Lincoln	523	104	518	96	515	83	543	83	532	73	519	78
Lynn	84	30	89	25	87	26	92	20	89	20	90	20
Nassau	363	207	374	184	364	154	409	127	381	134	385	123
Orange City	819	174	830	150	824	129	885	99	851	106	847	105
Plato	189	34	144	21	140	22	156	11	143	14	144	14
Reading	253	95	252	86	256	79	275	66	261	68	263	69
Rock	445	146	445	139	444	130	460	119	457	114	453	115
Settlers	25	23	31	16	27	17	33	14	31	14	30	16
Sheridan	293	88	296	73	297	62	311	55	300	56	297	60
Sherman	188	69	197	46	194	45	201	42	195	41	195	41
Sioux	55	29	53	29	55	25	63	20	57	22	59	22
Sioux Center	641	121	665	91	648	86	680	64	660	63	697	67
Washington	54	37	56	33	57	29	65	22	63	22	63	22
Welcome	128	34	134	25	131	24	144	17	135	19	133	23
West Branch	88	56	102	33	104	33	107	24	104	30	107	29
Total	5,574	2,112	5,681	1,887	5,617	1,717	6,025	1,442	5,798	1,499	5,793	1,518

WOODBURY

Arlington	324	216	334	202	309	206	362	148	369	148	356	158
Banner	147	121	159	106	144	112	165	86	161	84	157	91
Concord	89	85	90	77	85	82	99	69	97	73	95	73
Floyd	138	107	145	99	128	107	145	89	145	87	147	89
Grange	47	58	42	57	45	59	50	51	50	51	53	49
Grant	78	105	88	96	86	96	97	79	91	83	96	78
Kedron No. 1	67	36	75	39	66	33	75	22	69	24	70	23
Kedron No. 2	156	146	161	132	158	131	173	111	174	114	175	116
Lakeport	25	64	23	61	21	61	26	56	25	55	27	54
Liberty	117	146	108	197	97	208	116	182	118	175	116	179
Liston	144	283	136	270	126	261	139	245	135	247	137	248
Little Sioux	214	210	227	189	213	190	223	168	222	171	215	173
Miller	103	122	104	115	103	112	110	102	109	102	106	105
Morgan	86	80	85	82	78	81	88	69	92	65	92	66
Moville	61	66	74	53	65	61	76	45	75	47	76	48
Oto	169	157	177	132	163	145	174	112	168	110	175	111
Rock No. 1	68	82	76	73	68	79	76	67	75	66	75	69
Rock No. 2	94	69	93	68	95	61	102	51	100	49	100	53

COUNTY—Continued

Secretary of Agriculture		Attorney General		Commerce Commissioners				Judges of the Supreme Court					Representative in Congress		
Bry Republican	Loveland Democrat	Countryman Republican	Plummer Democrat	Ropes Republican	Tallman Republican	Conway Democrat	Vaughn Democrat	Larson Republican	Mulrooney Republican	Smith Republican	Hullinger Democrat	Messer Democrat	Shepherd Democrat	Hooven Republican	Holland Democrat
100	60	114	43	106	105	48	43	108	108	107	45	45	42	114	41
232	77	241	62	232	232	61	55	238	242	231	58	53	60	250	61
199	77	206	64	211	208	58	55	199	203	208	63	63	63	217	55
258	85	264	70	256	254	58	54	263	252	254	54	62	55	280	60
80	73	84	59	39	85	58	57	80	83	80	55	62	61	97	49
59	41	69	26	65	64	29	24	74	67	68	22	19	21	75	22
62	41	60	41	59	56	40	40	58	60	57	37	39	39	67	39
75	51	74	41	73	70	46	42	77	72	73	40	40	44	86	35
314	227	327	204	328	327	195	194	331	328	322	198	192	196	357	179
83	69	96	53	93	88	53	54	101	94	92	49	47	51	100	48
3,190	1,848	3,303	1,546	3,281	3,228	1,520	1,470	3,302	3,231	3,209	1,486	1,475	1,505	3,580	1,387

COUNTY

28	9	30	7	30	28	7	8	29	30	27	7	7	8	29	8
156	18	168	10	159	158	9	11	157	157	155	12	12	12	167	9
102	17	103	13	103	102	13	13	103	102	102	12	13	12	109	13
19	16	20	16	19	19	17	16	20	20	20	16	16	16	20	16
34	14	36	8	36	35	7	7	34	35	35	9	8	9	42	7
56	186	56	133	57	53	125	126	57	54	57	124	125	124	92	117
259	136	267	130	262	262	125	127	261	254	257	131	126	129	266	116
37	31	36	26	39	38	25	25	43	41	39	23	24	25	48	24
122	83	122	76	122	124	75	70	122	123	123	76	74	74	139	66
72	22	73	23	75	72	20	21	74	72	71	21	21	21	71	26
269	135	259	135	268	268	127	127	267	264	258	127	127	133	287	124
186	102	180	108	178	178	103	103	184	176	178	91	101	102	184	106
167	41	173	35	172	169	34	33	175	169	171	32	33	33	178	37
509	89	521	73	525	513	76	72	520	516	513	73	72	75	543	69
89	25	92	19	90	89	20	19	89	88	87	21	20	20	93	21
379	141	382	131	381	381	120	111	385	375	358	117	114	117	473	94
825	129	841	112	842	842	102	103	850	835	835	101	107	108	867	121
140	20	143	15	139	140	12	13	145	141	141	11	11	14	154	14
255	72	254	70	261	257	66	64	261	255	250	64	67	67	269	74
450	123	452	114	453	451	116	111	450	449	451	114	111	112	468	119
26	22	29	15	29	29	17	16	32	31	31	14	15	15	35	13
295	64	294	60	295	295	58	56	297	294	293	57	56	55	310	59
192	45	195	42	195	193	43	44	194	193	193	43	43	44	207	39
55	26	57	27	53	51	23	23	52	52	52	22	21	22	63	20
648	71	659	71	638	647	72	75	662	652	647	71	72	77	663	91
57	30	59	24	58	59	26	25	59	58	58	25	24	25	63	26
128	26	134	20	132	131	20	20	135	131	131	20	18	20	143	6
95	42	100	23	99	102	29	29	103	103	102	26	31	32	107	33
5,650	1,688	5,725	1,540	5,710	5,684	1,437	1,468	5,764	5,670	5,635	1,459	1,469	1,502	6,110	1,467

COUNTY

362	160	362	131	348	341	155	150	359	348	346	148	149	150	366	164
167	96	165	87	159	153	89	87	157	151	155	85	86	85	168	96
98	76	99	72	98	91	68	69	99	95	91	70	67	71	96	77
161	86	152	79	145	141	87	90	150	143	141	90	91	91	164	89
49	54	52	49	48	49	50	49	50	48	47	48	47	49	54	48
99	83	98	77	93	92	82	81	97	94	93	81	78	79	94	88
66	29	76	22	69	66	23	24	72	68	69	24	24	24	76	26
178	114	172	108	171	169	108	108	171	173	169	110	102	109	179	104
30	54	26	55	26	27	54	53	26	25	24	56	54	55	35	49
114	190	108	183	111	107	181	179	115	112	109	177	174	176	129	173
141	248	140	235	140	135	240	237	142	134	135	236	239	239	149	240
234	167	221	167	228	221	158	153	225	219	219	156	156	158	244	156
109	108	110	102	105	104	100	102	107	105	105	103	103	103	127	85
92	71	87	68	85	84	67	66	91	85	84	66	67	68	94	65
78	50	82	45	72	70	47	47	76	73	72	47	46	47	80	46
180	114	176	105	175	172	109	105	179	175	175	101	100	100	190	108
75	71	75	69	71	72	71	68	79	70	70	66	67	69	83	63
106	50	99	49	101	98	49	49	98	98	97	52	51	51	103	53

Eighth District

WOODBURY

PRECINCTS	U. S. Senator		Governor		Lieutenant Governor		Secretary of State		Auditor of State		Treasurer of State	
	Martin Republican	Gillette Democrat	Huegh Republican	Herring Democrat	Eithon Republican	Rawlings Democrat	Sydnor Republican	Davey Democrat	Akers Republican	Weddie Democrat	Abrahamson Republican	Hansen Democrat
Rutland.....	199	122	214	104	202	106	237	73	220	75	222	76
Sloan.....	178	125	185	119	173	125	187	97	188	93	194	96
Union.....	178	122	172	115	169	110	196	78	190	80	188	82
West Fork.....	105	73	109	71	105	71	119	56	115	58	114	60
Willow.....	111	108	114	104	104	110	118	88	122	80	123	83
Wolf Creek.....	53	75	54	71	41	82	57	60	48	69	56	66
Woodbury.....	255	247	257	235	253	235	212	208	270	204	282	199
Sioux City—1st Prec.....	90	333	88	333	83	350	96	314	102	306	96	321
2nd Prec.....	175	392	160	398	155	397	182	360	178	360	176	371
3rd Prec.....	356	402	310	497	321	464	357	431	354	423	350	432
3-A Prec.....	228	309	234	298	237	301	261	263	257	257	249	273
4th Prec.....	267	510	261	507	251	516	291	469	317	471	283	477
5th Prec.....	284	717	266	723	260	724	286	696	284	692	284	690
6th Prec.....	523	451	501	460	465	498	545	403	543	414	539	417
7th Prec.....	575	660	567	674	535	677	622	586	614	586	604	601
8th Prec.....	151	400	148	393	142	396	158	384	163	383	156	384
9th Prec.....	87	285	70	294	68	289	77	267	76	265	75	268
10th Prec.....	86	129	78	131	78	129	84	118	82	119	80	125
11th Prec.....	160	195	143	208	139	211	155	187	153	189	152	193
12th Prec.....	162	346	153	359	151	349	165	331	181	329	158	338
13th Prec.....	287	459	266	479	250	460	287	440	281	428	286	430
13-A Prec.....	600	391	565	410	542	421	616	332	614	332	611	336
14th Prec.....	248	309	242	309	230	315	268	249	262	249	250	262
14-A Prec.....	456	363	425	392	403	399	373	320	478	309	468	318
15th Prec.....	225	523	236	513	210	531	264	469	250	478	255	473
16th Prec.....	375	620	378	610	368	626	283	554	385	548	383	564
17th Prec.....	1,044	701	945	777	930	790	1,073	616	1,094	579	1,083	582
17-A Prec.....	1,012	521	908	601	896	601	1,055	426	1,051	417	1,039	429
18th Prec.....	294	499	295	496	281	492	315	457	316	452	308	462
19th Prec.....	433	568	419	576	411	581	476	505	420	507	466	519
20th Prec.....	101	298	111	287	100	295	113	282	109	282	105	287
20-A Prec.....	110	283	107	278	99	286	108	274	111	270	102	281
21st Prec.....	30	148	20	140	25	144	29	134	28	136	28	125
22nd Prec.....	50	207	47	204	42	204	46	202	46	196	45	198
23rd Prec.....	224	643	195	639	204	648	233	606	171	606	227	580
24th Prec.....	546	817	532	822	502	837	582	739	562	754	553	773
25th Prec.....	472	508	473	499	451	515	522	434	505	442	500	455
25-A Prec.....	344	397	351	377	329	400	374	341	383	331	371	344
26th Prec.....	583	399	608	373	588	399	642	322	658	316	648	327
26-A Prec.....	471	305	466	297	439	321	496	261	489	263	482	270
27th Prec.....	626	586	633	571	610	586	591	477	684	493	674	502
Total.....	14,879	17,696	14,518	17,771	13,895	17,984	15,437	15,657	15,619	15,591	15,533	15,560

COUNTY—Continued

Secretary of Agriculture		Attorney General		Commerce Commissioners				Judges of the Supreme Court					Representative in Congress		
Spry Republican	Loveland Democrat	Countryman Republican	Plummer Democrat	Reyes Republican	Tallman Republican	Conway Democrat	Vaughn Democrat	Larson Republican	Mulreney Republican	Smith Republican	Hullinger Democrat	Messer Democrat	Shepherd Democrat	Hoeven Republican	Holland Democrat
216	92	252	65	214	211	76	73	226	216	216	69	68	70	239	74
193	99	191	93	196	190	92	91	193	188	187	90	90	94	302	95
188	92	197	75	181	171	78	78	186	173	174	79	81	84	210	78
119	58	116	56	115	115	56	53	118	115	116	57	56	59	124	54
131	85	131	76	127	121	78	79	125	122	123	80	78	78	135	74
66	58	67	59	49	52	64	59	56	54	51	61	63	65	59	65
282	210	269	203	274	267	191	199	276	269	268	200	200	203	283	206
95	318	96	313	98	91	306	305	107	95	93	301	303	304	102	312
179	364	171	371	172	175	365	358	183	180	176	356	353	354	190	367
356	430	348	434	357	347	418	420	354	348	342	422	409	414	349	429
263	256	248	272	247	246	264	259	264	251	247	262	255	262	261	260
290	472	287	468	280	277	469	467	235	288	282	454	464	471	301	453
294	683	286	696	278	276	693	690	293	280	281	677	682	679	284	691
548	410	553	416	543	532	407	403	572	539	543	389	386	390	547	418
611	596	621	590	600	589	604	590	632	617	610	586	584	583	601	589
165	389	167	390	159	161	397	394	163	164	213	383	382	384	173	382
73	273	76	267	76	76	283	256	74	75	71	267	268	261	83	268
81	124	82	120	80	79	123	118	84	82	80	119	119	117	87	118
162	181	161	181	157	147	181	188	171	154	160	176	182	173	166	162
173	336	173	332	164	168	332	324	177	177	169	334	320	323	186	320
294	430	288	428	278	276	432	422	286	294	284	423	415	412	315	414
600	344	622	336	597	594	335	334	609	602	602	326	325	333	633	333
266	249	254	278	250	250	277	268	268	269	263	261	260	259	269	279
472	324	462	322	463	458	309	309	481	494	477	286	289	289	265	294
256	470	241	482	236	231	484	470	253	244	239	459	454	417	261	487
390	585	413	559	383	377	561	549	423	394	401	538	539	566	413	555
1,074	606	1,087	614	1,080	1,041	599	586	1,077	1,081	1,058	609	577	576	1,119	574
1,038	453	1,036	431	1,041	1,022	420	413	1,056	1,061	1,042	422	393	405	1,100	416
321	450	314	452	299	299	455	459	320	309	304	439	446	448	324	456
451	524	454	514	470	463	495	499	491	477	470	587	486	497	478	510
111	284	103	284	106	101	281	278	111	105	105	274	278	277	110	282
112	271	105	276	108	100	266	260	109	108	105	265	263	268	121	267
25	138	29	135	27	28	127	130	28	27	25	132	133	134	31	136
44	198	51	197	45	44	196	192	49	44	47	193	195	193	45	198
245	609	228	600	228	229	601	589	232	223	226	608	612	614	232	614
558	769	564	753	564	555	741	725	588	565	572	730	733	744	588	753
523	444	504	448	503	601	447	440	539	496	498	437	437	440	515	454
367	354	370	345	376	368	342	340	380	372	370	336	336	335	366	345
637	344	647	329	639	635	324	317	659	635	631	311	312	319	643	349
485	267	481	264	476	473	270	267	492	489	481	256	252	255	401	268
679	570	688	489	668	667	505	496	702	674	667	482	491	497	676	525
15,772	16,030	15,733	15,716	15,396	15,293	15,662	15,462	15,935	15,546	15,469	15,454	15,280	15,370	16,330	15,652



Scene in the Law Library, showing book shelves and the attractive stairway



A view of the House chamber during a public hearing on a legislative bill.

Ballhagen	Dietz	Holdeworth	Mooty	Sar
Baumhover	Dillon	Hoover	Morris	Scheerer
Bergeson	Duffy	Hoth	Naden	Sersland
Bloedel	Edgington	Howard	Nelson G.	Smith
Breakenridge	Ehlers	Hultman	Nelson H.C.	Steers
Brites	Eldred	Johannes	Nicholson	Stephenson
Brown	Fairchild	Johns	Norland	Stevens
Buck	Falvey	Johnson	Novak	Swisher
Burtch	Freed	Klein	Oppedahl	Tabor
Carlsen	Frey	Kosek	Owen	Tate
Carson	Frommelt	Kuester	Patrick	Thompson
Chalupa	Goode	Lauer	Paul	Van Zwol
Chambers	Gray	Lisfe	Pendleton	Vermeer
Christiansen	Hadden	Loss	Peterson	Voigtmann
Christophel	Hagedorn	Lucken	Petrucelli	Walter J.F.
Colburn	Halling	McCoy	Pim	Walter P.M.
Conn	Hanson	McNeal	Pollock	Watson
Cornick	Harbor	McReynolds	Ramseyer	Welle
Coverdale	Hatch	Mensing	Reppert	Whitney
Currie	Hendrix	Miller E.A.	Riehm	Wilson
Darrington	Henry	Miller J.	Ringgenberg	Mr. Speaker
Denman	Hinchliffe	Milroy	Santes	VOTING

The electric voting machine in the House chamber records the votes, and the totals of any bill, in ten seconds.

GREAT SEAL OF THE UNITED STATES

The Great Seal of the United States, adopted by Congress June 20, 1782, carries on its obverse side the Coat of Arms of the United States. The stripes on the shield represent the states; the blue above represents Congress. In its talons the eagle grasps an olive branch and a cluster of arrows—the Congressional power to make peace or war. The constellation of thirteen stars above denotes a new Nation in the world.

The reverse of the seal shows a pyramid, to signify "strength and duration," while the eye over it and the motto, "Annuit Coeptis" (He has favored our beginning), allude to "the many signal interpositions of Providence in favor of the American cause." The Roman numerals give the year of Independence; the motto, "Novus Ordo Seclorum" (a new order of the ages), signifies the beginning of the new American era.

The national motto, "E Pluribus Unum," was first suggested on August 10, 1776, by a Congressional Committee, consisting of Benjamin Franklin, John Adams and Thomas Jefferson.

If you are curious to see these seals and shield, look at a one dollar bill.

STANDARD TIME DIFFERENCES—U. S. AND FOREIGN CITIES

Source: U. S. Navy Hydrographic Office

At 12 o'clock noon Eastern Standard Time (New York City) the standard time in other U. S. and foreign cities is as follows:

Athens	7:00 p.m.	Mexico City	11:00 a.m.
Belfast	5:00 p.m.	Montreal	12:00 Noon
Brussels	6:00 p.m.	Moscow	8:00 p.m.
Budapest	6:00 p.m.	Paris	6:00 p.m.
Buenos Aires	2:00 p.m.	Rome	6:00 p.m.
Calcutta	10:30 p.m.	Santiago (Chile)	1:00 p.m.
Cape Town	7:00 p.m.	Shanghai	1:00 a.m.*
Delhi	10:30 p.m.	Sydney (N.S.W.)	3:00 a.m.*
Havana	12:00 Noon	Tokyo	2:00 a.m.*
Honolulu	7:00 a.m.	Vancouver	9:00 a.m.
Hong Kong	1:00 a.m.*	Winnipeg	11:00 a.m.
Istanbul	7:00 p.m.	Yokohama	2:00 a.m.*
Lima	12:00 Noon	Zurich	6:00 p.m.
London	5:00 p.m.		

*Indicates morning of the following day.

United States Cities

When it is 12 o'clock noon E.S.T., in Akron, Atlanta, Baltimore, Boston, Buffalo, Charleston (S. C. and W. Va.), Cincinnati, Cleveland, Columbus, Detroit, Grand Rapids, Jacksonville, Miami, Newark, New Haven, Norfolk, Philadelphia, Pittsburgh, Portland (Me.), Providence, Richmond (Va.), Savannah, Tampa, Toledo, Washington, D. C., and Wilmington (Del.):

It will be 11 o'clock a. m., Central Standard Time, in Birmingham, Boise, Butte, Cheyenne, Denver, Helena, Pierre, Phoenix, Salt Lake City, Bismarck, Chicago, Dallas, Des Moines, Duluth, Fort Worth, Galveston, Houston, Indianapolis, Kansas City (Mo.), Knoxville, Lincoln, Little Rock, Louisville, Memphis, Milwaukee, Minneapolis, New Orleans, Oklahoma City, Omaha, St. Paul, St. Louis, Sioux Falls, Topeka, Tulsa and Wichita.

It will be 10 o'clock, a. m., Mountain Standard Time, in Albuquerque, Boise, Butte, Cheyenne, Denver, Helena, Pierre, Phoenix, Salt Lake City and Santa Fe.

It will be 9 o'clock a. m., Pacific Standard Time, in Los Angeles, Portland (Ore.), Reno, San Francisco, Seattle, Spokane and Tacoma.

THE FLAG

LINCOLN'S GETTYSBURG ADDRESS

**THE CONSTITUTION OF THE
STATE OF IOWA**

**THE DECLARATION OF
INDEPENDENCE**

**THE CONSTITUTION OF THE
UNITED STATES**



Old Glory

On June 14, 1777, the Second Continental Congress adopted a resolution that brought into being the U. S. Flag: "Resolved, That the Flag of the United States be thirteen stripes, alternate red and white; that the union be thirteen stars, white in a blue field representing a new constellation."

The action of the Continental Congress came almost a year after the Declaration of Independence. The flag with thirteen stripes and thirteen stars continued to be used as the national emblem until Congress passed the following act, which President Washington signed:

"That from and after May 1, 1795, the flag of the United States be fifteen stripes, alternate red and white; and that the union be fifteen stars, white in a blue field."

This action was necessitated by the admission of the States of Vermont and Kentucky to the Union. The flag of 1795 had the stars arranged in three rows of five each instead of in a circle, and served for 23 years.

With the admission of more new states, however, it became apparent that the 1795 flag would have to be further modified; hence in 1818 a law was passed by Congress providing:

"That from and after the fourth day of July next, the flag of the United States be thirteen horizontal stripes, alternate red and white; that the union have twenty stars, white in a blue field.

"That on the admission of every new state into the Union, one star be added to the union of the flag; and that such addition shall take effect on the Fourth of July next succeeding such admission."

Iowa was admitted to the union as the 29th state. When Arizona was admitted in 1912, it added the 48th star to the flag.

* * *

The Flag Speaks!

Former Secretary of Interior Franklin K. Lane, apostrophized the U. S. flag in this way:

"I am what you make me—nothing more. I am your belief in yourself; the dream of what a people may become. I am all you hope to be and have courage to die for.

"I swing before your eyes, a bright gleam of color, the pictured suggestion of that big thing which makes this nation great.

"My stars and my stripes are your dreams and your labors. They are bright with cheer, brilliant with courage, firm with faith, because you have made them so out of your hearts.

"For you are the makers of the Flag, and it is well that you glory in the making."

The Stars and the States

The Stars in the flag, starting in the upper left-hand corner, and moving left to right, represent the states in the order of their admission.

they are

- | | |
|---------------------------|--------------------------|
| 1. Delaware, 1787. | 25. Arkansas, 1836 |
| 2. Pennsylvania, 1787. | 26. Michigan, 1837. |
| 3. New Jersey, 1787. | 27. Florida, 1845 |
| 4. Georgia, 1788. | 28. Texas, 1845. |
| 5. Connecticut, 1788. | 29. IOWA, 1846. |
| 6. Massachusetts, 1788. | 30. Wisconsin, 1848. |
| 7. Maryland, 1788. | 31. California, 1850. |
| 8. South Carolina, 1788. | 32. Minnesota, 1858. |
| 9. New Hampshire, 1788. | 33. Oregon, 1859. |
| 10. Virginia, 1788. | 34. Kansas, 1861. |
| 11. New York, 1788. | 35. West Virginia, 1863. |
| 12. North Carolina, 1789. | 36. Nevada, 1864. |
| 13. Rhode Island, 1790. | 37. Nebraska, 1867. |
| 14. Vermont, 1791. | 38. Colorado, 1876. |
| 15. Kentucky, 1792. | 39. North Dakota, 1889. |
| 16. Tennessee, 1796. | 40. South Dakota, 1889. |
| 17. Ohio, 1802. | 41. Montana, 1889. |
| 18. Louisiana, 1812. | 42. Washington, 1889. |
| 19. Indiana, 1816. | 43. Idaho, 1890. |
| 20. Mississippi, 1817. | 44. Wyoming, 1890. |
| 21. Illinois, 1818. | 45. Utah, 1896. |
| 22. Alabama, 1819. | 46. Oklahoma, 1907. |
| 23. Maine, 1820. | 47. New Mexico, 1912. |
| 24. Missouri, 1821. | 48. Arizona, 1912. |

* * *

United States Flag Etiquette

When the flag is draped down, the blue field always must be at the left. * * * The flag never must be used as a drape, nor as background for some ornament. * * * The correct shield does not have any stars—just a plain blue field at the top, and seven white and six red stripes. * * * When the National Anthem has been played, do not applaud. It would be just as correct to applaud a minister's prayer.—National Flag Code Committee.

* * *

The Pledge of Allegiance

I pledge allegiance to the Flag of the United States of America and to the Republic for which it stands, one nation under God, indivisible, with liberty and justice for all.

* * *

The American's Creed

I believe in the United States of America as a government of the people, by the people, for the people; whose just powers are derived from the consent of the governed; a Democracy in a Republic; a sovereign Nation of many sovereign States; a perfect Union, one and inseparable; established upon those principles of freedom, equality, justice, and humanity for which American patriots sacrificed their lives and fortunes.

I therefore believe it is my duty to my Country to love it; to support its Constitution; to obey its laws; to respect its Flag; and to defend it against all enemies

(The above creed was written by William Tyler Page, Clerk of the U. S. House of Representatives, in 1917. It was accepted by the House of Representatives on behalf of the American people, April 3, 1918.)

Lincoln's Gettysburg Address

Four score and seven years ago our fathers brought forth, upon this continent, a new nation, conceived in Liberty, and dedicated to the proposition that all men are created equal.

Now we are engaged in a great civil war, testing whether that nation, so conceived, and so dedicated, can long endure. We are met here on a great battle-field of that war. We ^{have} ~~and~~ ^{come} to dedicate a portion of it as ^{or} ~~the~~ final resting place ^{for} of those who here gave their lives that that nation might live. It is altogether fitting and proper that we should do this.

But in a larger sense we can not dedicate—we can not consecrate—we can not hallow this ground. The brave men, living and dead, who struggled here, have consecrated it far above our ^{poor} power to add or detract. The world will little note, nor long remember, what we say here, but can never forget what they did here. It is for us, the living, rather to be dedicated here to the unfinished ^{work} which they have, thus far, so nobly carried on. It is rather

for us to be here dedicated to the great task remaining before^{us}—that from their honored dead we take increased devotion to ~~the~~^{that} cause for which they here gave ~~us~~ the last full measure of devotion— that we here highly resolve that these dead shall not have died in vain; that this nation shall have a new birth of freedom; and that this government of the people, by the people, for the people, shall not perish from the earth.

These two pages are facsimiles of the manuscript of the address delivered by President Abraham Lincoln at the Gettysburg Cemetery grounds on November 19, 1863. After the President had delivered his short address, he turned to Marshall Lamon, who had presented him less than five minutes before, and said, "Lamon, that speech won't scour. It is a flat failure."

There are five known copies in President Lincoln's handwriting of the Gettysburg address. The original and second drafts were given by the President to his secretary, John Hay. On April 11, 1916, they were presented to the Government by Colonel Hay's three children.

That Lincoln wrote the address on a rough bit of paper on the way to Gettysburg is an exploded but persistent legend. Actually, the first sheet of the first draft was written in Washington, on Executive Mansion stationery. The corrections and the second page were written in lead pencil, probably at Judge Wills' house in Gettysburg, the night of the 18th.

The second draft, believed to be the reading copy at the dedication ceremony, is assumed to have been written on the 19th, between breakfast and the start to the cemetery. There are changes from the first version, slight matters of punctuation, or of a single word—a "that nation" and a "this nation" for "the nation", "consecrated" for "hallowed," "but" for "while," and the like. Lincoln's eye evidently strayed in copying, for "We have come" of the first version was changed to "We are met," then crossed out and the original form restored above it. The first important change is "those who here gave their lives" instead of "those who died here." The sentence, "This we may, in all propriety do." became "It is altogether fitting and proper that we should do this." The entire beginning of the first draft's third paragraph is rephrased. Instead of "It is rather for us, the living, we here be dedicated to the great task remaining before us" ["we here be dedicated" had been corrected in pencil above the scratched-out "to stand here"] Lincoln added a parallel sentence: "It is for us, the living, rather to be dedicated here to the unfinished work which they have, thus far, so nobly carried on. It is rather for us to be here dedicated to the great task remaining before us"—Cuts and data from Library of Congress.

CONSTITUTION

OF THE

State of Iowa

WE, THE PEOPLE OF THE STATE OF IOWA

grateful to the Supreme Being for the blessings hitherto enjoyed, and feeling our dependence on Him for a continuation of those blessings, do ordain and establish a free and independent government, by the name of the State of Iowa, the boundaries whereof shall be as follows:

Beginning in the middle of the main channel of the Mississippi River, at a point due East of the middle of the mouth of the main channel of the Des Moines River, thence up the middle of the main channel of the said Des Moines River, to a point on said river where the Northern boundary line of the State of Missouri—as established by the constitution of that State—adopted June 12th. 1820—crosses the said middle of the main channel of the said Des Moines River, thence Westward by along the said Northern boundary line of the State of Missouri, as established at the time aforesaid, until an extension of said line intersects the middle of the main channel of the Missouri River, thence up the middle of the main channel of the said Missouri River to a point opposite the middle of the main channel of the Big Sioux River, according to Nicolle's Map; thence up the main channel of the said Big Sioux River, according to the said map, until it is intersected by the parallel of forty three degrees and thirty minutes North Latitude; thence East along said parallel of forty three degrees and thirty minutes until said parallel intersects the middle of the main channel of the Mississippi River, thence down the middle of the main channel of said Mississippi River to the place of beginning.

Facsimile of the first section of the Iowa Constitution, adopted by a vote of the people of Iowa on August 3, 1857. There were 40,311 voting yes and 38,681 voting no.

THE CONSTITUTION OF THE STATE OF IOWA

INTRODUCTION

Iowa was organized as a separate Territory by an act of Congress approved on June 12, 1838, but it was not until 1844 that steps were taken to secure admission into the Union. A constitutional convention met at Iowa City in October, 1844. The Constitution drafted by this convention was twice submitted to the voters of the Territory of Iowa and twice rejected by them, largely because of dissatisfaction with the boundaries of the proposed State.

A second constitutional convention met at Iowa City in May, 1846. The Constitution drafted by this convention was ratified by a majority of 456 votes at an election held on August 3, 1846, and Iowa was admitted as a State on December 28, 1846.

The Constitution of 1846, however, contained a number of provisions which were found to be unsatisfactory in practice. One of these was the prohibition of banking institutions. As a result of this dissatisfaction, the legislature in 1855 provided for an election on the question of calling a convention to revise or amend the Constitution of 1846. The vote was 32,390 for a convention and 14,162 against a convention. Delegates were elected on November 4, 1856, and the convention met at Iowa City on January 19, 1857.

The delegates drafted a new constitution which was submitted to the people at an election held on August 3, 1857, and ratified by a vote of 40,311 to 38,681. This Constitution went into effect by proclamation of the governor on September 3, 1857.

The Constitution of 1857 has, since that time, remained the fundamental law of the State of Iowa; but it has been amended a number of times.

THE CONSTITUTION¹

WE, THE PEOPLE OF THE STATE OF IOWA, grateful to the Supreme Being for the blessings hitherto enjoyed, and feeling our dependence on Him for a continuation of those blessings, do ordain and establish a free and independent government by the name of the STATE OF IOWA, the boundaries whereof shall be as follows:

Beginning in the middle of the main channel of the Mississippi River, at a point due East of the middle of the mouth of the main channel of the Des Moines River, thence up the middle of the main channel of the said Des Moines River, to a point on said river where the Northern boundary line of the State of Missouri—as established by the Constitution of that State—adopted June 12th, 1820—crosses the said middle of the main channel of the said Des Moines River; thence Westwardly along the said Northern boundary line of the State of Missouri, as established at the time aforesaid, until an extension of said line intersects the middle of the main channel of the Missouri River; thence up the middle of the main channel of the said Missouri River to a point opposite the middle of the main channel of the Big Sioux River, according to Nicollet's Map; thence up the main channel of the said Big Sioux River, according to the said map, until it is intersected by the parallel of forty-three degrees and thirty minutes North latitude; thence East along said parallel of forty-three degrees and thirty minutes until said parallel intersects the middle of the main channel of the Mississippi River; thence down the middle of the main channel of said Mississippi River to the place of beginning.

ARTICLE I.

BILL OF RIGHTS

SECTION 1. All men are, by nature, free and equal, and have certain inalienable rights—among which are those of enjoying and defending life and liberty, acquiring, possessing and protecting property, and pursuing and obtaining safety and happiness.

SEC. 2. All political power is inherent in the people. Government is instituted for the protection, security, and benefit of the people, and they have the right, at all times, to alter or reform the same, whenever the public good may require it.

SEC. 3. The General Assembly shall make no law respecting an establishment of religion, or prohibiting the free exercise thereof; nor shall any person be compelled to attend any place of worship, pay tithes, taxes, or other rates for building or repairing places of worship or the maintenance of any minister, or ministry.

¹The text of the Constitution was taken directly from the original manuscript copy preserved in the office of the Secretary of State. Compiled, edited, and documented by Benjamin F. Shambaugh and Ruth A. Gallaher, of the State Historical Society of Iowa. All words, phrases, and sections which have been eliminated from the Constitution or rendered inoperative by amendment appear in *italic*. Material added to the Constitution by amendment is enclosed within brackets. Besides being indicated in their proper place in the text, the amendments are also printed in full chronological order following the Constitution.

SEC. 4. No religious test shall be required as a qualification for any office, or public trust, and no person shall be deprived of any of his rights, privileges, or capacities, or disqualified from the performance of any of his public or private duties, or rendered incompetent to give evidence in any court of law or equity, in consequence of his opinions on the subject of religion; and any party to any judicial proceeding shall have the right to use as a witness, or take the testimony of, any other person not disqualified on account of interest, who may be cognizant of any fact material to the case; and parties to suits may be witnesses, as provided by law.

SEC. 5. Any citizen of this State who may hereafter be engaged, either directly, or indirectly, in a duel, either as principal, or accessory before the fact, shall forever be disqualified from holding any office under the Constitution and laws of this State.

SEC. 6. All laws of a general nature shall have a uniform operation; the General Assembly shall not grant to any citizen, or class of citizens, privileges or immunities, which, upon the same terms shall not equally belong to all citizens.

SEC. 7. Every person may speak, write, and publish his sentiments on all subjects, being responsible for the abuse of that right. No law shall be passed to restrain or abridge the liberty of speech, or of the press. In all prosecutions or indictments for libel, the truth may be given in evidence to the jury, and if it appears to the jury that the matter charged as libelous was true, and was published with good motives and for justifiable ends, the party shall be acquitted.

SEC. 8. The right of the people to be secure in their persons, houses, papers and effects, against unreasonable seizures and searches shall not be violated; and no warrant shall issue but on probable cause, supported by oath or affirmation, particularly describing the place to be searched, and the persons and things to be seized.

SEC. 9. The right of trial by jury shall remain inviolate; but the General Assembly may authorize trial by a jury of a less number than twelve men in inferior courts; but no person shall be deprived of life, liberty, or property, without due process of law.

SEC. 10. In all criminal prosecutions, and in cases involving the life, or liberty of an individual the accused shall have a right to a speedy and public trial by an impartial jury; to be informed of the accusation against him, to have a copy of the same when demanded; to be confronted with the witnesses against him; to have compulsory process for his witnesses; and, to have the assistance of counsel.

SEC. 11. All offenses less than felony and in which the punishment does not exceed a fine of one hundred dollars, or imprisonment for thirty days, shall be tried summarily before a Justice of the Peace, or other officer authorized by law, on information under oath, without indictment, or the intervention of a grand jury, saving to the defendant the right of appeal; *and no person shall be held to answer for any higher criminal offense, unless on presentation or indictment by a grand jury*², except in cases arising in the army, or navy, or in the militia, when in actual service, in time of war or public danger.

SEC. 12. No person shall after acquittal, be tried for the same offence. All persons shall, before conviction, be bailable, by sufficient sureties, except for capital offences where the proof is evident, or the presumption great.

SEC. 13. The writ of habeas corpus shall not be suspended, or refused when application is made as required by law, unless in case of rebellion or invasion, the public safety may require it.

SEC. 14. The military shall be subordinate to the civil power. No standing army shall be kept up by the State in time of peace; and in time of war, no appropriation for a standing army shall be for a longer time than two years.

SEC. 15. No soldier shall, in time of peace, be quartered in any house without the consent of the owner, nor in time of war except in the manner prescribed by law.

SEC. 16. Treason against the State shall consist only in levying war against it, adhering to its enemies, or giving them aid and comfort. No person shall be convicted of treason, unless on the evidence of two witnesses to the same overt act, or confession in open Court.

SEC. 17. Excessive bail shall not be required; excessive fines shall not be imposed, and cruel and unusual punishment shall not be inflicted.

SEC. 18. Private property shall not be taken for public use without just compensation first being made, or secured to be made to the owner thereof, as soon as the damages shall be assessed by a jury, who shall not take into consideration any advantages that may result to said owner on account of the improvement for which it is taken.

²See amendments 2 and 3 of those adopted in 1884.

[The General Assembly, however, may pass laws permitting the owners of lands to construct drains, ditches, and levees for agricultural, sanitary or mining purposes across the lands of others, and provide for the organization of drainage districts, vest the proper authorities with power to construct and maintain levees, drains and ditches and to keep in repair all drains, ditches, and levees heretofore constructed under the laws of the State, by special assessments upon the property benefitted thereby. The General Assembly may provide by law for the condemnation of such real estate as shall be necessary for the construction and maintenance of such drains, ditches and levees, and prescribe the method of making such condemnation.]³

SEC. 19. No person shall be imprisoned for debt in any civil action, on mesne or final process, unless in case of fraud; and no person shall be imprisoned for a militia fine in time of peace.

SEC. 20. The people have the right freely to assemble together to counsel for the common good; to make known their opinions to their representatives and to petition for a redress of grievances.

SEC. 21. No bill of attainder, ex post facto law, or law impairing the obligation of contracts, shall ever be passed.

SEC. 22. Foreigners who are, or may hereafter become residents of this State, shall enjoy the same rights in respect to the possession, enjoyment and descent of property as native born citizens.

SEC. 23. There shall be no slavery in this State; nor shall there be involuntary servitude, unless for the punishment of a crime.

SEC. 24. No lease or grant of agricultural lands, reserving any rent, or service of any kind, shall be valid for a longer period than twenty years.

SEC. 25. This enumeration of rights shall not be construed to impair or deny others, retained by the people.

[SECTION 26. No person shall manufacture for sale, or sell, or keep for sale, as a beverage any intoxicating liquors whatever, including ale, wine and beer. The General Assembly shall by law prescribe regulations for the enforcement of the prohibition herein contained, and shall thereby provide suitable penalties for the violation of the provisions thereof.]⁴

ARTICLE II.

RIGHT OF SUFFRAGE

SECTION 1. Every *white*⁵ male⁶ citizen of the United States, of the age of twenty-one years, who shall have been a resident of this State six months next preceding the election, and of the County in which he claims his vote sixty days, shall be entitled to vote at all elections which are now or hereafter may be authorized by law.

SEC. 2. Electors shall, in all cases except treason, felony, or breach of the peace, be privileged from arrest on the days of election, during their attendance at such election, going to and returning therefrom.

SEC. 3. No elector shall be obliged to perform military duty on the day of election, except in time of war, or public danger.

SEC. 4. No person in the military, naval, or marine service of the United States shall be considered a resident of this State by being stationed in any garrison, barrack, or military or naval place, or station within this State.

SEC. 5. No idiot, or insane person, or persons convicted of any infamous crime, shall be entitled to the privilege of an elector.

SEC. 6. All elections by the people shall be by ballot.

[The general election for state, district, county and township officers shall be held on the Tuesday next after the first Monday in November.]⁷

[SEC. 7. The general election for state, district, county and township officers in the year 1916 shall be held in the same month and on the same day as that fixed by the laws of the United States for the election of presidential electors, or of president and vice-president of the United States; and thereafter such election shall be held at such time as the General Assembly may by law provide.]⁸

³The material between the brackets was added by an amendment adopted in 1908.

⁴This amendment was proposed by the General Assembly in 1880; readopted in 1882; ratified at a special election held on June 27, 1882; and certified adopted on June 28, 1882. On April 21, 1883, the Supreme Court of Iowa, in deciding *Koehler and Lange v. Hill*, held, that owing to certain irregularities, the amendment had not been legally submitted to the voters and hence was not a part of the Constitution—60 Iowa 543.

⁵The word "white" was eliminated by an amendment adopted in 1863.

⁶The word "male" remains in this section of the State Constitution, but it was rendered inoperative by the Nineteenth Amendment to the Constitution of the United States, adopted in 1920. The General Assembly of Iowa ratified the Nineteenth Amendment on July 2, 1919.

⁷This section was added by an amendment adopted in 1834. It was repealed in 1916.

⁸This section was added by an amendment adopted in 1916.

ARTICLE III.
OF THE DISTRIBUTION OF POWERS

SECTION 1. The powers of the government of Iowa shall be divided into three separate departments—the Legislative, the Executive, and the Judicial; and no person charged with the exercise of powers properly belonging to one of these departments shall exercise any function appertaining to either of the others, except in cases hereinafter expressly directed or permitted.

LEGISLATIVE DEPARTMENT

SECTION 1. The Legislative authority of this State shall be vested in a General Assembly which shall consist of a Senate and House of Representatives; and the style of every law shall be, "Be it enacted by the General Assembly of the State of Iowa."

SEC. 2. The sessions of the General Assembly shall be biennial, and shall commence on the second Monday in January next ensuing the election of its members; unless the Governor of the State shall, in the meantime, convene the General Assembly by proclamation.

SEC. 3. The members of the House of Representatives shall be chosen every second year, by the qualified electors of their respective districts, *on the second Tuesday in October, except the years of the Presidential election, when the election shall be on the Tuesday next after the first Monday in November,*⁹ and their term of office shall commence on the first day of January next after their election, and continue two years, and until their successors are elected and qualified.

SEC. 4. No person shall be a member of the House of Representatives who shall not have attained the age of twenty-one years, be a *free white*¹⁰ *male*¹¹ citizen of the United States and shall have been an inhabitant of this State one year next preceding his election, and at the time of his election shall have had an actual residence of sixty days in the County, or District he may have been chosen to represent.

SEC. 5. Senators shall be chosen for the term of four years, at the same time and place as Representatives; they shall be twenty-five years of age, and possess the qualifications of Representatives as to residence and citizenship.

SEC. 6. The number of Senators shall not be less than one third, nor more than one half the representative body; and shall be so classified by lot, that one class, being as nearly one half as possible, shall be elected every two years. When the number of Senators is increased, they shall be annexed by lot to one or the other of the two classes, so as to keep them as nearly equal in numbers as practicable.

SEC. 7. Each house shall choose its own officers, and judge of the qualification, election, and return of its own members. A contested election shall be determined in such manner as shall be directed by law.

SEC. 8. A majority of each house shall constitute a quorum to transact business; but a smaller number may adjourn from day to day, and may compel the attendance of absent members in such manner and under such penalties as each house may provide.

SEC. 9. Each house shall sit upon its own adjournments, keep a journal of its proceedings, and publish the same; determine its rules and proceedings, punish members for disorderly behavior, and, with the consent of two thirds, expel a member, but not a second time for the same offense; and shall have all other powers necessary for a branch of the General Assembly of a free and independent State.

SEC. 10. Every member of the General Assembly shall have the liberty to dissent from, or protest against any act or resolution which he may think injurious to the public, or an individual, and have the reasons for his dissent entered on the journals; and the yeas and nays of the members of either house, on any question, shall, at the desire of any two members present, be entered on the journals.

SEC. 11. Senators and Representatives, in all cases, except treason, felony, or breach of the peace, shall be privileged from arrest during the session of the General Assembly, and in going to and returning from the same.

SEC. 12. When vacancies occur in either house, the Governor, or the person exercising the functions of Governor, shall issue writs of election to fill such vacancies.

SEC. 13. The doors of each house shall be open, except on such occasion, as in the opinion of the house, may require secrecy.

⁹Although there has been no specific repeal of any part of this section, the dates of election have been changed, first by the amendment of 1884, and later by the amendment of 1916.

¹⁰The words "free white" were stricken from this section by an amendment adopted in 1880.

¹¹The word "male" was stricken from this section by an amendment adopted in 1926.

SEC. 14. Neither house shall, without the consent of the other, adjourn for more than three days, nor to any other place than that in which they may be sitting.

SEC. 15. Bills may originate in either house, and may be amended, altered, or rejected by the other; and every bill having passed both houses, shall be signed by the Speaker and President of their respective houses.

SEC. 16. Every bill which shall have passed the General Assembly, shall, before it becomes a law, be presented to the Governor. If he approve, he shall sign it; but, if not, he shall return it with his objections, to the house in which it originated, which shall enter the same upon their journal, and proceed to reconsider it; if, after such reconsideration, it again pass both houses, by yeas and nays, by a majority of two thirds of the members of each house, it shall become a law, notwithstanding the Governor's objections. If any bill shall not be returned within three days after it shall have been presented to him, Sunday excepted, the same shall be a law in like manner as if he had signed it, unless the General Assembly, by adjournment, prevent such return. Any bill submitted to the Governor for his approval during the last three days of a session of the General Assembly, shall be deposited by him in the office of the Secretary of State, within thirty days after the adjournment, with his approval, if approved by him, and with his objections, if he disapproves thereof.

SEC. 17. No bill shall be passed unless by the assent of a majority of all the members elected to each branch of the General Assembly, and the question upon the final passage shall be taken immediately upon its last reading, and the yeas and nays entered on the journal.

SEC. 18. An accurate statement of the receipts and expenditures of the public money shall be attached to and published with the laws, at every regular session of the General Assembly.

SEC. 19. The House of Representatives shall have the sole power of impeachment, and all impeachments shall be tried by the Senate. When sitting for that purpose, the senators shall be upon oath or affirmation; and no person shall be convicted without the concurrence of two thirds of the members present.

SEC. 20. The Governor, Judges of the Supreme and District Courts, and other State officers, shall be liable to impeachment for any misdemeanor or malfeasance in office; but judgment in such cases shall extend only to removal from office, and disqualification to hold any office or honor, trust, or profit, under this State; but the party convicted or acquitted shall nevertheless be liable to indictment, trial, and punishment, according to law. All other civil officers shall be tried for misdemeanors and malfeasance in office, in such manner as the General Assembly may provide.

SEC. 21. No senator or representative shall, during the time for which he shall have been elected, be appointed to any civil office of profit under this State, which shall have been created, or the emoluments of which shall have been increased during such term, except such offices as may be filled by elections by the people.

SEC. 22. No person holding any lucrative office under the United States, or this State, or any other power, shall be eligible to hold a seat in the General Assembly; but offices in the militia, to which there is attached no annual salary, or the office of justice of the peace, or postmaster whose compensation does not exceed one hundred dollars per annum, or notary public, shall not be deemed lucrative.

SEC. 23. No person who may hereafter be a collector or holder of public monies, shall have a seat in either House of the General Assembly, or be eligible to hold any office or trust or profit in this State, until he shall have accounted for and paid into the treasury all sums for which he may be liable.

SEC. 24. No money shall be drawn from the treasury but in consequence of appropriations made by law.

SEC. 25. Each member of the first General Assembly under this Constitution, shall receive three dollars per diem while in session; and the further sum of three dollars for every twenty miles traveled, in going to and returning from the place where such session is held, by the nearest traveled route; after which they shall receive such compensation as shall be fixed by law; but no General Assembly shall have power to increase the compensation of its own members. And when convened in extra session they shall receive the same mileage and per diem compensation, as fixed by law for the regular session, and none other.

SEC. 26. No law of the General Assembly, passed at a regular session, of a public nature, shall take effect until the fourth day of July next after the passage thereof. Laws passed at a special session, shall take effect ninety days after the adjournment of the General Assembly by which they were passed. If the General Assembly shall deem any law of immediate importance, they may provide that the same shall take effect by publication in newspapers in the State.

SEC. 27. No divorce shall be granted by the General Assembly.

SEC. 28. No lottery shall be authorized by this State; nor shall the sale of lottery tickets be allowed.

SEC. 29. Every act shall embrace but one subject, and matters properly connected therewith; which subject shall be expressed in the title. But if any subject shall be embraced in an act which shall not be expressed in the title, such act shall be void only as to so much thereof as shall not be expressed in the title.

SEC. 30. The General Assembly shall not pass local or special laws in the following cases:

For the assessment and collection of taxes for State, County or road purposes;
For laying out, opening, and working roads or highways;
For changing the names of persons;
For the incorporation of cities and towns;
For vacating roads, town plats, streets, alleys, or public squares;
For locating or changing county seats.

In all the cases above enumerated, and in all other cases where a general law can be made applicable, all laws shall be general, and of uniform operation throughout the State; and no law changing the boundary lines of any county shall have effect until upon being submitted to the people of the counties affected by the change, at a general election, it shall be approved by a majority of the votes in each county, cast for and against it.

SEC. 31. No extra compensation shall be made to any officer, public agent, or contractor, after the service shall have been rendered, or the contract entered into; nor, shall any money be paid on any claim, the subject matter of which shall not have been provided for by pre-existing laws, and no public money or property shall be appropriated for local, or private purposes, unless such appropriation, compensation, or claim, be allowed by two-thirds of the members elected to each branch of the General Assembly.

SEC. 32. Members of the General Assembly shall, before they enter upon the duties of their respective offices, take and subscribe the following oath or affirmation: "I do solemnly swear, or affirm, (as the case may be) that I will support the Constitution of the United States, and the Constitution of the State of Iowa, and that I will faithfully discharge the duties of Senator, (or Representative, as the case may be), according to the best of my ability." And members of the General Assembly are hereby empowered to administer to each other the said oath or affirmation.

SEC. 33. *The General Assembly shall, in the years One thousand eight hundred and fifty nine, One thousand eight hundred and sixty three, One thousand eight hundred and sixty five, One thousand eight hundred and sixty seven, One thousand eight hundred and sixty nine, and One thousand eight hundred and seventy five, and every ten years thereafter, cause an enumeration to be made of all white¹² inhabitants of the State.¹³*

SEC. 34. *The number of senators shall, at the next session following each period of making such enumeration, and the next session following each United States census, be fixed by law, and apportioned among the several counties, according to the number of white¹⁴ inhabitants in each.*

[SECTION 34. The Senate shall be composed of fifty members to be elected from the several senatorial districts, established by law and at the next session of General Assembly held following the taking of the state and national census, they shall be apportioned among the several counties or districts of the state, according to population as shown by the last preceding census, (but no county shall be entitled to more than (1) Senator.)¹⁵

SEC. 35. *The Senate shall not consist of more than fifty members, nor the House of Representatives of more than one hundred; and they shall be apportioned among the several counties and representative districts of the State, according to the number of white¹⁵ inhabitants in each, upon ratios to be fixed by law; but no representative district shall contain more than four organized counties, and each district shall be entitled to at least one representative. Every county and district which shall have a number of inhabitants equal to one-half of the ratio fixed by law, shall be entitled to one representative and any one county containing in addition to the ratio fixed by law one-half of that number, or more, shall be entitled to one additional representative. No floating district shall hereafter be formed.*

[SEC. 35. The House of Representatives shall consist of not more than one hundred and eight members. The ratio of representation shall be determined by

¹²The word "white" was stricken from this section by an amendment adopted in 1868.

¹³Section 33 was repealed by an amendment adopted in 1936.

¹⁴The word "white" was stricken from this article by an amendment adopted in 1868.

¹⁵The word "white" was stricken from this section by an amendment adopted in 1868.

¹⁶The words inside these parentheses were added to this section by an amendment adopted in 1928.

dividing the whole number of the population of the state as shown by the last preceding state or national census, by the whole number of counties then existing or organized, but each county shall constitute one representative district and be entitled to one representative, but each county having a population in excess of the ratio number, as herein provided of three fifths or more of such ratio number shall be entitled to one additional representative, but said addition shall extend only to the nine counties having the greatest population.]

[SEC. 36. The General Assembly shall, at the first regular session held following the adoption of this amendment, and at each succeeding regular session held next after the taking of such census, fix the ratio of representation, and appportion the additional representatives, as hereinbefore required.]¹⁸

SEC. 36. *At its first session under this Constitution, and at every subsequent regular session, the General Assembly shall fix the ratio of representation, and also form into representative districts those counties which will not be entitled singly to a representative.*¹⁷

SEC. 37. When a congressional, senatorial, or representative district shall be composed of two or more counties, it shall not be entirely separated by any county belonging to another district; and no county shall be divided in forming a congressional, senatorial, or representative district.

SEC. 38. In all elections by the General Assembly, the members thereof shall vote viva voce and the votes shall be entered on the journal.

ARTICLE IV.

EXECUTIVE DEPARTMENT

SECTION 1. The Supreme Executive power of this State shall be vested in a Chief Magistrate, who shall be styled the Governor of the State of Iowa.

SEC. 2. The Governor shall be elected by the qualified electors at the time and place of voting for members of the General Assembly, and shall hold his office two years from the time of his installation, and until his successor is elected and qualified.

SEC. 3. There shall be a Lieutenant Governor, who shall hold his office two years, and be elected at the same time as the Governor. In voting for Governor and Lieutenant Governor, the electors shall designate for whom they vote as Governor, and for whom as Lieutenant Governor. The returns of every election for Governor, and Lieutenant Governor, shall be sealed up and transmitted to the seat of government of the State, directed to the Speaker of the House of Representatives, who shall open and publish them in the presence of both Houses of the General Assembly.

SEC. 4. The persons respectively having the highest number of votes for Governor and Lieutenant Governor, shall be declared duly elected; but in case two or more persons shall have an equal and the highest number of votes for either office, the General Assembly shall, by joint vote, forthwith proceed to elect one of said persons Governor, or Lieutenant Governor, as the case may be.

SEC. 5. Contested elections for Governor, or Lieutenant Governor, shall be determined by the General Assembly in such manner as may be prescribed by law.

SEC. 6. No person shall be eligible to the office of Governor, or Lieutenant Governor, who shall not have been a citizen of the United States, and a resident of the State, two years next preceding the election, and attained the age of thirty years at the time of said election.

SEC. 7. The Governor shall be commander in chief of the militia, the army, and navy of this State.

SEC. 8. He shall transact all executive business with the officers of the government, civil and military, and may require information in writing from the officers of the executive department upon any subject relating to the duties of their respective offices.

SEC. 9. He shall take care that the laws are faithfully executed.

SEC. 10. When any office shall, from any cause, become vacant, and no mode is provided by the Constitution and laws for filling such vacancy, the Governor shall have power to fill such vacancy, by granting a commission, which shall expire at the end of the next session of the General Assembly, or at the next election by the people.

SEC. 11. He may, on extraordinary occasions, convene the General Assembly by proclamation, and shall state to both houses, when assembled, the purpose for which they have been convened.

SEC. 12. He shall communicate, by message, to the General Assembly, at every regular session, the condition of the State, and recommend such matters as he shall deem expedient.

¹⁷The three sections which are printed in *Italic* (34, 35, and 36) were repealed in 1904.

¹⁸The three sections in brackets (34, 35, and 36), with the exception of the part in parentheses in Section 34, were added by an amendment adopted in 1904.

SEC. 13. In case of disagreement between the two Houses with respect to the time of adjournment, the Governor shall have power to adjourn the General Assembly to such time as he may think proper; but no such adjournment shall be beyond the time fixed for the regular meeting of the next General Assembly.

SEC. 14. No person shall, while holding an office under the authority of the United States, or this State, execute the office of Governor, or Lieutenant Governor, except as hereinafter expressly provided.

SEC. 15. The official term of the Governor, and Lieutenant Governor, shall commence on the second Monday of January next after their election, and continue for two years, and until their successors are elected and qualified. The Lieutenant Governor, while acting as Governor, shall receive the same pay as provided for Governor; and while presiding in the Senate, shall receive as compensation therefor, the same mileage and double the per diem pay provided for a Senator, and none other.

SEC. 16. The Governor shall have power to grant reprieves, commutations and pardons, after conviction, for all offenses except treason and cases of impeachment, subject to such regulations as may be provided by law. Upon conviction for treason, he shall have power to suspend the execution of the sentence until the case shall be reported to the General Assembly at its next meeting, when the General Assembly shall either grant a pardon, commute the sentence, direct the execution of the sentence, or grant a further reprieve. He shall have power to remit fines and forfeitures, under such regulations as may be prescribed by law; and shall report to the General Assembly, at its next meeting, each case of reprieve, commutation, or pardon granted, and the reasons therefor; and also all persons in whose favor remission of fines and forfeitures shall have been made, and the several amounts remitted.

SEC. 17. In case of the death, impeachment, resignation, removal from office, or other disability of the Governor, the powers and duties of the office for the residue of the term, or until he shall be acquitted, or the disability removed, shall devolve upon the Lieutenant Governor.

SEC. 18. The Lieutenant Governor shall be President of the Senate, but shall only vote when the Senate is equally divided; and in case of his absence, or impeachment, or when he shall exercise the office of Governor, the Senate shall choose a President pro tempore.

SEC. 19. If the Lieutenant Governor, while acting as Governor, shall be impeached, displaced, resign, or die, or otherwise become incapable of performing the duties of the office, the President pro tempore of the Senate shall act as Governor until the vacancy is filled, or the disability removed; and if the President of the Senate, for any of the above causes, shall be rendered incapable of performing the duties pertaining to the office of Governor, the same shall devolve upon the Speaker of the House of Representatives.

SEC. 20. There shall be a seal of this State, which shall be kept by the Governor, and used by him officially, and shall be called the Great Seal of the State of Iowa.

SEC. 21. All grants and commissions shall be in the name and by the authority of the people of the State of Iowa, sealed with the Great Seal of the State, signed by the Governor, and countersigned by the Secretary of State.

SEC. 22. A Secretary of State, Auditor of State and Treasurer of State, shall be elected by the qualified electors, who shall continue in office two years, and until their successors are elected and qualified; and perform such duties as may be required by law.

ARTICLE V.

JUDICIAL DEPARTMENT.

SECTION 1. The Judicial power shall be vested in a Supreme Court, District Courts, and such other Courts, inferior to the Supreme Court, as the General Assembly may, from time to time, establish.

SEC. 2. The Supreme Court shall consist of three Judges, two of whom shall constitute a quorum to hold Court.

SEC. 3. The Judges of the Supreme Court shall be elected by the qualified electors of the State, and shall hold their court at such time and place as the General Assembly may prescribe. The Judges of the Supreme Court so elected, shall be classified so that one Judge shall go out of office every two years, and the Judge holding the shortest term of office under such classification, shall be Chief Justice of the Court, during his term, and so on in rotation. After the expiration of their terms of office, under such classification, the term of each Judge of the Supreme Court shall be six years, and until his successor shall have been elected and qualified. The Judges of the Supreme Court shall be ineligible to any other office in the State, during the term for which they have been elected.

SEC. 4. The Supreme Court shall have appellate jurisdiction only in cases in chancery, and shall constitute a Court for the correction of errors at law, under

such restrictions as the General Assembly may, by law, prescribe; and shall have power to issue all writs and process necessary to secure justice to parties, and exercise a supervisory control over all inferior Judicial tribunals throughout the State.

SEC. 5. The District Court shall consist of a single Judge, who shall be elected by the qualified electors of the District in which he resides. The Judge of the District Court shall hold his office for a term of four years, and until his successor shall have been elected and qualified; and shall be ineligible to any other office, except that of Judge of the Supreme Court, during the term for which he was elected.

SEC. 6. The District Court shall be a court of law and equity, which shall be distinct and separate jurisdictions, and have jurisdiction in civil and criminal matters arising in their respective districts, in such manner as shall be prescribed by law.

SEC. 7. The Judges of the Supreme and District Courts shall be conservators of the peace throughout the State.

SEC. 8. The style of all process shall be, "The State of Iowa," and all prosecutions shall be conducted in the name and by the authority of the same.

SEC. 9. The salary of each Judge of the Supreme Court shall be two thousand dollars per annum; and that of each District Judge, one thousand six hundred dollars per annum, until the year Eighteen hundred and sixty; after which time they shall severally receive such compensation as the General Assembly may, by law, prescribe; which compensation shall not be increased or diminished during the term for which they shall have been elected.

SEC. 10. *The State shall be divided into eleven Judicial Districts; and after the year Eighteen hundred and sixty, the General Assembly may re-organize the Judicial Districts and increase or diminish the number of Districts, or the number of Judges of the said Court, and may increase the number of Judges of the Supreme Court; but such increase or diminution shall not be more than one District, or one Judge of either Court at any one session; and no re-organization of the districts, or diminution of the number of Judges, shall have the effect of removing a Judge from office. Such re-organization of the districts, or any changes in the boundaries thereof, or increase or diminution of the number of Judges, shall take place every four years thereafter, if necessary, and at no other time.*¹⁹

[at any regular session of the General Assembly, the State may be divided into the necessary judicial districts for district court purposes, or the said districts may be re-organized and the number of the districts and the judges of said courts increased or diminished; but no re-organization of the districts or diminution of the judges shall have the effect of removing a judge from office.]²⁰

SEC. 11. The Judges of the Supreme and District Courts shall be chosen at the general election; and the term of office of each Judge shall commence on the first day of January next, after his election.

SEC. 12. The General Assembly shall provide, by law, for the election of an Attorney General by the people, whose term of office shall be two years, and until his successor shall have been elected and qualified.

SEC. 13. *The qualified electors of each judicial district shall, at the time of the election of District Judge, elect a District Attorney, who shall be a resident of the district for which he is elected, and who shall hold his office for the term of four years, and until his successor shall have been elected and qualified.*²¹

[SECTION 13. The qualified electors of each county shall, at the general election in the year 1886, and every two years thereafter, elect a County Attorney, who shall be a resident of the county for which he is elected, and shall hold his office for two years, and until his successor shall have been elected and qualified.]²²

SEC. 14. It shall be the duty of the General Assembly to provide for the carrying into effect of this article, and to provide for a general system of practice in all the Courts of this State.

[The grand jury may consist of any number of members not less than five, nor more than fifteen, as the General Assembly may by law provide, or the General Assembly may provide for holding persons to answer for any criminal offense without the intervention of a grand jury.]²³

¹⁹This section was, in effect, amended by the second of the amendments adopted in 1884, so far as it applied to district court districts and district court judges. The parts of this section which seem to be repealed by the amendments are here printed in italic.

²⁰This section was added by the second of the amendments adopted in 1884. It did not specifically repeal the part of Sec. 10 of Art. V, dealing with district courts, but it did this in effect.

²¹This section was repealed by an amendment adopted in 1884.

²²This section was added by an amendment adopted in 1884.

²³This was the third of the amendments adopted in 1884. It was not assigned specifically to any place in the Constitution. This place seems as logical as any.

**ARTICLE VI.
MILITIA.**

SECTION 1. The militia of this State shall be composed of all able-bodied *white*²⁴ male citizens between the ages of eighteen and forty-five years, except such as are or may hereafter be exempt by the laws of the United States, or of this State, and shall be armed, equipped, and trained, as the General Assembly may provide by law.

SEC. 2. No person or persons conscientiously scrupulous of bearing arms shall be compelled to do military duty in time of peace; provided, that such person or persons shall pay an equivalent for such exemption in the same manner as other citizens.

SEC. 3. All commissioned officers of the militia, (staff officers excepted,) shall be elected by the persons liable to perform military duty, and shall be commissioned by the Governor.

**ARTICLE VII.
STATE DEBTS.**

SECTION 1. The credit of the State shall not, in any manner, be given or loaned to, or in aid of, any individual, association, or corporation; and the State shall never assume, or become responsible for, the debts or liabilities of any individual, association, or corporation, unless incurred in time of war for the benefit of the State.

SEC. 2. The State may contract debts to supply casual deficits or failures in revenues, or to meet expenses not otherwise provided for; but the aggregate amount of such debts, direct and contingent, whether contracted by virtue of one or more acts of the General Assembly, or at different periods of time, shall never exceed the sum of two hundred and fifty thousand dollars; and the money arising from the creation of such debts, shall be applied to the purpose for which it was obtained, or to repay the debts so contracted, and to no other purpose whatever.

SEC. 3. All losses to the permanent, School, or University fund of this State, which shall have been occasioned by the defalcation, mismanagement or fraud of the agents or officers controlling and managing the same, shall be audited by the proper authorities of the State. The amount so audited shall be a permanent funded debt against the State, in favor of the respective fund, sustaining the loss, upon which not less than six per cent annual interest shall be paid. The amount of liability so created shall not be counted as a part of the indebtedness authorized by the second section of this article.

SEC. 4. In addition to the above limited power to contract debts, the State may contract debts to repel invasion, suppress insurrection, or defend the State in war; but the money arising from the debts so contracted shall be applied to the purpose for which it was raised, or to repay such debts, and to no other purpose whatever.

SEC. 5. Except the debts hereinbefore specified in this article, no debt shall be hereafter contracted by, or on behalf of this State, unless such debt shall be authorized by some law for some single work or object, to be distinctly specified therein; and such law shall impose and provide for the collection of a direct annual tax, sufficient to pay the interest on such debt, as it falls due, and also to pay and discharge the principal of such debt, within twenty years from the time of the contracting thereof; but no such law shall take effect until at a general election it shall have been submitted to the people, and have received a majority of all votes cast for and against it at such election; and all money raised by authority of such law, shall be applied only to the specific object therein stated, or to the payment of the debt created thereby; and such law shall be published in at least one newspaper in each County, if one is published therein, throughout the State, for three months preceding the election at which it is submitted to the people.

SEC. 6. The Legislature may, at any time, after the approval of such law by the people, if no debt shall have been contracted in pursuance thereof, repeal the same; and may, at any time, forbid the contracting of any further debt, or liability, under such law; but the tax imposed by such law, in proportion to the debt or liability, which may have been contracted in pursuance thereof, shall remain in force and be irrevocable, and be annually collected, until the principal and interest are fully paid.

SEC. 7. Every law which imposes, continues, or revives a tax, shall distinctly state the tax, and the object to which it is to be applied; and it shall not be sufficient to refer to any other law to fix such tax or object.

**ARTICLE VIII.
CORPORATIONS.**

SECTION 1. No corporation shall be created by special laws; but the General Assembly shall provide, by general laws, for the organization of all corporations hereafter to be created, except as hereinafter provided.

²⁴The word "white" was stricken from this section by an amendment adopted in 1868.

SEC. 2. The property of all corporations for pecuniary profit, shall be subject to taxation, the same as that of individuals.

SEC. 3. The State shall not become a stockholder in any corporation, nor shall it assume or pay the debt or liability of any corporation, unless incurred in time of war, for the benefit of the State.

SEC. 4. No political or municipal corporation shall become a stockholder in any banking corporation, directly or indirectly.

SEC. 5. No act of the General Assembly, authorizing or creating corporations or associations with banking powers, nor amendments thereto shall take effect, or in any manner be in force, until the same shall have been submitted, separately, to the people, at a general or special election, as provided by law, to be held not less than three months after the passage of the act, and shall have been approved by a majority of all the electors voting for and against it at such election.

SEC. 6. Subject to the provisions of the foregoing section, the General Assembly may also provide for the establishment of a State Bank with branches.

SEC. 7. If a State Bank be established, it shall be founded on an actual specie basis, and the branches shall be mutually responsible for each other's liabilities upon all notes, bills, and other issues intended for circulation as money.

SEC. 8. If a general Banking law shall be enacted, it shall provide for the registry and countersigning by an officer of State, of all bills or paper credit designated to circulate as money and require security to the full amount thereof, to be deposited with the State Treasurer, in United States stocks, or in interest paying stocks of States in good credit and standing, to be rated at ten per cent, below their average value in the City of New York, for the thirty days next preceding their deposit; and in case of a depreciation of any portion of said stocks, to the amount of ten per cent, on the dollar, the bank or banks owning such stock shall be required to make up said deficiency by depositing additional stocks; and said law shall also provide for the recording of the names of the stockholders in such corporations, the amount of stock held by each, the time of any transfer, and to whom.

SEC. 9. Every stockholder in a banking corporation or institution shall be individually responsible and liable to its creditors, over and above the amount of stock by him or her held, to an amount equal to his or her respective shares so held for all of its liabilities, accruing while he or she remains such stockholder.

SEC. 10. In case of the insolvency of any banking institution, the bill-holders shall have a preference over its other creditors.

SEC. 11. The suspension of specie payment by banking institutions shall never be permitted or sanctioned.

SEC. 12. Subject to the provisions of this article, the General Assembly shall have power to amend or repeal all laws for the organization or creation of corporations, or granting of special or exclusive privilege or immunities, by a vote of two-thirds of each branch of the General Assembly; and no exclusive privileges, except as in this article provided, shall ever be granted.

ARTICLE IX.

EDUCATION AND SCHOOL LAWS.

1ST. EDUCATION.

SECTION 1. The educational interest of the State, including Common Schools and other educational institutions, shall be under the management of a Board of Education,²⁵ which shall consist of the Lieutenant Governor, who shall be the presiding officer of the Board, and have the casting vote in case of a tie, and one member to be elected from each judicial district in the State.

SEC. 2. No person shall be eligible as a member of said Board who shall not have attained the age of twenty-five years, and shall have been one year a citizen of the State.

SEC. 3. One member of said Board shall be chosen by the qualified electors of each district, and shall hold the office for the term of four years, and until his successor is elected and qualified. After the first election under this Constitution, the Board shall be divided, as nearly as practicable, into two equal classes, and the seats of the first class shall be vacated after the expiration of two years; and one-half of the Board shall be chosen every two years thereafter.

SEC. 4. The first session of the Board of Education shall be held at the Seat of Government, on the first Monday of December, after their election; after which the General Assembly may fix the time and place of meeting.

SEC. 5. The session of the Board shall be limited to twenty days, and but one session shall be held in any one year, except upon extraordinary occasions,

²⁵Under the provisions contained in Section 15 of this part of Art. IX, the Board of Education was abolished by act of the legislature in 1864.—Laws of Iowa, 1864, Ch. 52. This act by the General Assembly rendered Sections 1 to 14 of the first part of Art. IX inoperative and obsolete, although they have not been repealed.

when, upon the recommendation of two-thirds of the Board, the Governor may order a special session.

SEC. 6. The Board of Education shall appoint a Secretary, who shall be the executive officer of the Board, and perform such duties as may be imposed upon him by the Board, and the laws of the State. They shall keep a journal of their proceedings, which shall be published and distributed in the same manner as the journals of the General Assembly.

SEC. 7. All rules and regulations made by the Board shall be published and distributed to the several Counties, Townships, and School Districts, as may be provided for by the Board, and when so made, published and distributed, they shall have the force and effect of law.

SEC. 8. The Board of Education shall have full power and authority to legislate and make all needful rules and regulations in relation to Common Schools, and other educational institutions, that are instituted, to receive aid from the School or University fund of this State; but all acts, rules, and regulations of said Board may be altered, amended or repealed by the General Assembly; and when so altered, amended, or repealed they shall not be re-enacted by the Board of Education.

SEC. 9. The Governor of the State shall be, *EX OFFICIO*, a member of said Board.

SEC. 10. The Board shall have no power to levy taxes, or make appropriations of money. Their contingent expenses shall be provided for by the General Assembly.

SEC. 11. The State University shall be established at one place without branches at any other place, and the University fund shall be applied to that institution and no other.

SEC. 12. The Board of Education shall provide for the education of all the youths of the State, through a system of Common Schools, and such schools shall be organized and kept in each school district at least three months in each year. Any district failing, for two consecutive years, to organize and keep up a school as aforesaid may be deprived of their portion of the school fund.

SEC. 13. The members of the Board of Education shall each receive the same per diem during the time of their session, and mileage going to and returning therefrom, as members of the General Assembly.

SEC. 14. A majority of the Board shall constitute a quorum for the transaction of business; but no rule, regulation, or law, for the government of Common schools or other educational institutions, shall pass without the concurrence of a majority of all the members of the Board, which shall be expressed by the yeas and nays of the final passage. The style of all acts of the Board shall be "Be it enacted by the Board of Education of the State of Iowa."

SEC. 15. At any time after the year One thousand eight hundred and sixty three, the General Assembly shall have power to abolish or re-organize said Board of Education, and provide for the educational interest of the State in any other manner that to them shall seem best and proper.

2ND. SCHOOL FUNDS AND SCHOOL LANDS.

SECTION 1. The educational and school funds and lands, shall be under the control and management of the General Assembly of this State.

SEC. 2. The University lands, and the proceeds thereof, and all monies belonging to said fund shall be a permanent fund for the sole use of the State University. The interest arising from the same shall be annually appropriated for the support and benefit of said University.

SEC. 3. The General Assembly shall encourage, by all suitable means, the promotion of intellectual, scientific, moral, and agricultural improvement. The proceeds of all lands that have been, or hereafter may be, granted by the United States to this State, for the support of schools, which may have been, or shall hereafter be sold, or disposed of, and the five hundred thousand acres of land granted to the new States, under an act of Congress, distributing the proceeds of the public lands among the several States of the Union, approved in the year of our Lord one thousand eight hundred and forty-one, and all estates of deceased persons who may have died without leaving a will or heir, and also such per cent, as has been or may hereafter be granted by Congress, on the sale of lands in this State, shall be, and remain a perpetual fund, the interest of which, together with all rents of the unsold lands, and such other means as the General Assembly may provide, shall be inviolably appropriated to the support of Common Schools throughout the State.

SEC. 4. The money which may have been or shall be paid by persons as an equivalent for exemption from military duty, and the clear proceeds of all fines collected in the several Counties for any breach of the penal laws, shall be exclusively applied, in the several Counties in which such money is paid, or fine collected, among the several school districts of said Counties, in proportion to the number of youths subject to enumeration in such districts, to the support

of Common Schools, or the establishment of libraries, as the Board of Education shall from time to time provide.

SEC. 5. The General Assembly shall take measures for the protection, improvement, or other disposition of such lands as have been, or may hereafter be reserved, or granted by the United States, or any person or persons, to this State, for the use of the University, and the funds accruing from the rents or sale of such lands, or from any other source for the purpose aforesaid, shall be, and remain, a permanent fund, the interest of which shall be applied to the support of said University, for the promotion of literature, the arts and sciences, as may be authorized by the terms of such grant. And it shall be the duty of the General Assembly as soon as may be, to provide official means for the improvement and permanent security of the funds of said University.

SEC. 6. The financial agents of the school funds shall be the same, that by law, receive and control the State and county revenue for other civil purposes, under such regulations as may be provided by law.

SEC. 7. The money subject to the support and maintenance of Common Schools shall be distributed to the districts in proportion to the number of youths, between the ages of five and twenty-one years, in such manner as may be provided by the General Assembly.

ARTICLE X.

AMENDMENTS TO THE CONSTITUTION.

SECTION 1. Any amendment or amendments to this Constitution may be proposed in either House of the General Assembly; and if the same shall be agreed to by a majority of the members elected to each of the two Houses, such proposed amendment shall be entered on their journals, with the yeas and nays taken thereon, and referred to the Legislature to be chosen at the next general election, and shall be published, as provided by law, for three months previous to the time of making such choice; and if, in the General Assembly so next chosen as aforesaid, such proposed amendment or amendments shall be agreed to, by a majority of all the members elected to each House, then it shall be the duty of the General Assembly to submit such proposed amendment or amendments to the people, in such manner, and at such time as the General Assembly shall provide; and if the people shall approve and ratify such amendment or amendments, by a majority of the electors qualified to vote for members of the General Assembly, voting thereon, such amendment or amendments shall become a part of the Constitution of this State.

SEC. 2. If two or more amendments shall be submitted at the same time, they shall be submitted in such manner that the electors shall vote for or against each of such amendments separately.

SEC. 3. At the general election to be held in the year one thousand eight hundred and seventy, and in each tenth year thereafter, and also at such times as the General Assembly may, by law, provide, the question, "Shall there be a Convention to revise the Constitution, and amend the same?" shall be decided by the electors qualified to vote for members of the General Assembly; and in case a majority of the electors so qualified, voting at such election, for and against such proposition, shall decide in favor of a Convention for such purpose, the General Assembly, at its next session, shall provide by law for the election of delegates to such Convention.

ARTICLE XI.

MISCELLANEOUS.

SECTION 1. The jurisdiction of Justices of the Peace shall extend to all civil cases, (except cases in chancery, and cases where the question of title to real estate may arise,) where the amount in controversy does not exceed one hundred dollars, and by the consent of parties may be extended to any amount not exceeding three hundred dollars.

SEC. 2. No new County shall be hereafter created containing less than four hundred and thirty-two square miles; nor shall the territory of any organized county be reduced below that area; except the County of Worth, and the counties west of it, along the Northern boundary of this State, may be organized without additional territory.

SEC. 3. No county, or other political or municipal corporation shall be allowed to become indebted in any manner, or for any purpose, to an amount, in the aggregate, exceeding five per centum on the value of the taxable property within such county or corporation—to be ascertained by the last State and county tax lists, previous to the incurring of such indebtedness.

SEC. 4. The boundaries of the State may be enlarged, with the consent of Congress and the General Assembly.

SEC. 5. Every person elected or appointed to any office, shall, before entering upon the duties thereof, take an oath or affirmation to support the Constitution of the United States, and of this State, and also an oath of office.

SEC. 6. In all cases of elections to fill vacancies in office occurring before the expiration of a full term, the person so elected shall hold for the residue of

the unexpired term; and all persons appointed to fill vacancies in office, shall hold until the next general election, and until their successors are elected and qualified.

SEC. 7. The General Assembly shall not locate any of the public lands, which have been, or may be granted by Congress to this State, and the location of which may be given to the General Assembly, upon lands actually settled, without the consent of the occupant. The extent of the claim of such occupant, so exempted, shall not exceed three hundred and twenty acres.

SEC. 8. The seat of Government is hereby permanently established, as now fixed by law at the City of Des Moines, in the County of Polk; and the State University, at Iowa City, in the County of Johnson.

ARTICLE XII.

SCHEDULE.

SECTION 1. This Constitution shall be the supreme law of the State, and any law inconsistent therewith, shall be void. The General Assembly shall pass all laws necessary to carry this Constitution into effect.

SEC. 2. All laws now in force and not inconsistent with this Constitution, shall remain in force until they shall expire or be repealed.

SEC. 3. All indictments, prosecutions, suits, pleas, complaints, process, and other proceedings pending in any of the courts, shall be prosecuted to final judgment and execution; and all appeals, writs of error, certiorari, and injunctions, shall be carried on in the several courts, in the same manner as now provided by law; and all offenses, misdemeanors, and crimes that may have been committed before the taking effect of this Constitution, shall be subject to indictment, trial and punishment, in the same manner as they would have been, had not this Constitution been made.

SEC. 4. All fines, penalties, or forfeitures due, or to become due, or accruing to the State, or to any County therein, or to the school fund, shall inure to the State, county, or school fund, in the manner prescribed by law.

SEC. 5. All bonds executed to the State, or to any officer in his official capacity, shall remain in force and inure to the use of those concerned.

SEC. 6. The first election under this Constitution shall be held on the second Tuesday in October, in the year one thousand eight hundred and fifty-seven, at which time the electors of the State shall elect the Governor and Lieutenant Governor. There shall also be elected at such election, the successors of such State Senators as were elected at the August election, in the year one thousand eight hundred and fifty-four, and members of the House of Representatives, who shall be elected in accordance with the act of apportionment, enacted at the session of the General Assembly which commenced on the first Monday of December one thousand eight hundred and fifty-six.

SEC. 7. The first election for Secretary, Auditor, and Treasurer of State, Attorney General, District Judges, Members of the Board of Education, District Attorneys, members of Congress, and such State officers as shall be elected at the April election, in the year One thousand eight hundred and fifty-seven, (except the Superintendent of Public Instruction,) and such county officers as were elected at the August election, in the year One thousand eight hundred and fifty-six, except Prosecuting Attorneys, shall be held on the second Tuesday of October, One thousand eight hundred and fifty-eight: PROVIDED, That the time for which any District Judge or other State or County officer elected at the April election in the year One thousand eight hundred and fifty-eight, shall not extend beyond the time fixed for filling like offices at the October election in the year One thousand eight hundred and fifty-eight.

SEC. 8. The first election for Judges of the Supreme Court, and such County officers as shall be elected at the August election, in the year One thousand eight hundred and fifty-seven, shall be held on the second Tuesday of October, in the year One thousand eight hundred and fifty-nine.

SEC. 9. The first regular session of the General Assembly shall be held in the year One thousand eight hundred and fifty-eight, commencing on the second Monday of January of said year.

SEC. 10. Senators elected at the August election, in the year one thousand eight hundred and fifty-six, shall continue in office until the second Tuesday of October, in the year one thousand eight hundred and fifty-nine, at which time their successors shall be elected as may be prescribed by law.

SEC. 11. Every person elected by popular vote, by a vote of the General Assembly, or who may hold office by executive appointment, which office is continued by this Constitution, and every person who shall be so elected or appointed, to any such office, before the taking effect of this Constitution, (except as in this Constitution otherwise provided,) shall continue in office until the term for which such person has been or may be elected or appointed shall expire; but no such person shall continue in office after the taking effect of this

Constitution, for a longer period than the term of such office, in this Constitution prescribed.

SEC. 12. The General Assembly, at the first session under this Constitution, shall district the State into eleven Judicial Districts, for District Court purposes; and shall also provide for the apportionment of the members of the General Assembly, in accordance with the provisions of this Constitution.

SEC. 13. This Constitution shall be submitted to the electors of the State at the August election, in the year one thousand eight hundred and fifty-seven, in the several election districts in this State. The ballots at such election shall be written or printed as follows: Those in favor of the Constitution, "New Constitution—Yes." Those against the Constitution, "New Constitution—No." The election shall be conducted in the same manner as the general election of the State, and the poll-books shall be returned and canvassed as provided in the twenty-fifth chapter of the code, and abstracts shall be forwarded to the Secretary of State, which abstracts shall be canvassed in the manner provided for the canvass of State officers. And if it shall appear that a majority of all the votes cast at such election for and against this Constitution are in favor of the same, the Governor shall immediately issue his proclamation stating that fact, and such Constitution shall be the Constitution of the State of Iowa, and shall take effect from and after the publication of said proclamation.

SEC. 14. At the same election that this Constitution is submitted to the people for its adoption or rejection, a proposition to amend the same by striking out the word "white" from the article on the Right of Suffrage, shall be separately submitted to the electors of this State for adoption or rejection in the manner following—Namely: A separate ballot may be given by every person having a right to vote at said election, to be deposited in a separate box; and those given for the adoption of such proposition shall have the words, "Shall the word 'White' be stricken out of the Article on the Right of Suffrage? Yes." And those given against the proposition shall have the words, "Shall the word 'White' be stricken out of the Article on the Right of Suffrage? No." And if at said election the number of ballots cast in favor of said proposition shall be equal to a majority of those cast for and against this Constitution, then said word "White" shall be stricken from said Article and be no part thereof.²⁶

SEC. 15. Until otherwise directed by law, the County of Mills shall be in and a part of the sixth Judicial District of this State.

[SEC. 16. The first general election after the adoption of this amendment shall be held on the Tuesday next after the first Monday in November in the year one thousand nine hundred and six, and general elections shall be held biennially thereafter. In the year one thousand nine hundred and six there shall be elected a governor, lieutenant-governor, secretary of state, auditor of state, treasurer of state, attorney general, two judges of the supreme court, the successors of the judges of the district court whose terms of office expire on December 31st, one thousand nine hundred and six, state senators who would otherwise be chosen in the year one thousand nine hundred and five, and members of the house of representatives. The terms of office of the judges of the supreme court which would otherwise expire on December 31st, in odd numbered years, and all other elective state, county and township officers whose terms of office would otherwise expire in January in the year one thousand nine hundred and six, and members of the general assembly whose successors would otherwise be chosen at the general election in the year one thousand nine hundred and five, are hereby extended one year and until their successors are elected and qualified. The terms of offices of senators whose successors would otherwise be chosen in the year one thousand nine hundred and seven are hereby extended one year and until their successors are elected and qualified. The general assembly shall make such changes in the law governing the time of election and term of office of all other elective officers as shall be necessary to make the time of their election and terms of office conform to this amendment, and shall provide which of the judges of the supreme court shall serve as chief justice. The general assembly shall meet in regular session on the second Monday in January, in the year one thousand nine hundred and six, and also on the second Monday in January, in the year one thousand nine hundred and seven, and biennially thereafter.]²⁷

Done in Convention at Iowa City, this fifth day of March in the year of our Lord One thousand eight hundred and fifty-seven, and of the Independence of the United States of America, the eighty-first.

²⁶This proposition was voted down at the time the Constitution was adopted.

²⁷Section 16 was added by an amendment adopted in 1904.

In testimony whereof we have hereunto subscribed our names.

Timothy Day
S. G. Winchester
David Bunker
D. P. Palmer
Geo. W. Ells
J. C. Hall
John H. Peters
Wm. A. Warren
H. W. Gray
Robt. Gower
H. D. Gibson
Thomas Seely
A. H. Marvin
J. H. Emerson
R. L. B. Clark
James A. Young
H. D. Solomon
M. W. Robinson

Lewis Todhunter
John Edwards
J. C. Traer
James F. Wilson
Amos Harris
Jno. T. Clark
S. Ayres
Harvey J. Skiff
J. A. Parvin
W. Penn. Clarke
Jeremiah Hollingsworth
Wm. Patterson
D. W. Price
Alpheus Scott
George Gillaspay
Edward Johnstone
Aylett R. Cotton
FRANCIS SPRINGER, *President*

Attest:—Th: J. SAUNDERS, *Secretary*.
E. N. BATES, *Asst. Secy.*



James W. Grimes, Governor when the constitution was adopted

Signators to the Constitution of Iowa

Timothy Day	Ab W Robinson
S. P. Winchester	Lewis Lathrop
David Brinker	John Edwards
D. T. Palmer	A. C. Fair
Geo. W. Ellis	Almon (F) Wilson
S. C. Hall	Amos Harris
John S. Potts	Geo. Clark
W. A. Murray	J. Ayers
W. W. Gray	Henry J. Swift
Robt. Gower	J. V. Parvin
H. I. Gibson	W. Penn Clarke
Thomas - self	Jeremiah Hollingsworth
A. H. Mason	Wm. Patterson
J. H. Emmons	M. Price
R. L. B. Clark	Alphon Scott
James Gary	George Gillaspay
D. H. Solomon	Edward Johnstone
W. Saunders <u>Secretary</u>	Aylett Blotton,
E. M. Bates <u>Asst. Secretary</u>	Francis Springer <u>President</u>

Facsimile signatures of the men who made and signed the Constitution of Iowa.

Governor Grimes' Proclamation

Proclamation

Whereas an instrument known as the New Constitution of the State of Iowa, adopted by the constitutional Convention of said State on the fifth day of March A.D. 1857, was submitted to the qualified electors of said State at the annual election held on Monday the third day of August 1857 for their approval or rejection and whereas an official canvass of the votes cast at said election shows that there were Forty thousand three hundred and eleven votes cast for the adoption of said Constitution and thirty eight thousand six hundred and eighty one votes were cast against its adoption, leaving a majority of sixteen hundred and thirty votes in favor of its adoption.

Now, therefore, I, James W. Grimes Governor of said State, by virtue of the authority conferred upon me, hereby declare the said New Constitution to be adopted, and declare it to be the supreme law of the State of Iowa.

On testimony whereof I have hereunto set my hand and affixed the Great Seal of the State of Iowa Done at Iowa City this third day of September A.D. 1857 of the Independence of the United States the Eighty second and of the State of Iowa the Eleventh.



By the Governor, James W. Grimes
 Elijah C. Zell
 Secretary of State.

Facsimile of the Proclamation by Governor James W. Grimes declaring the instrument adopted, and "to be the supreme law of the State."

AMENDMENTS TO THE CONSTITUTION OF IOWA

AMENDMENTS OF 1863²⁸

- 1st. Strike the word "white" from section one of article two thereof.
- 2d. Strike the word "white" from section thirty-three of article three thereof.
- 3d. Strike the word "white" from section thirty-four of article three thereof.
- 4th. Strike the word "white" from section thirty-five of article three thereof.
- 5th. Strike the word "white" from section one of article six thereof.

AMENDMENT OF 1880²⁹

Strike out the words "free white" from the third line of section four (4) of article three (3) of said constitution, relating to the legislative department.

AMENDMENT OF 1882³⁰

Add as section 26 to article I of said Constitution the following: Section 26. No person shall manufacture for sale, or sell, or keep for sale, as a beverage, any intoxicating liquors whatever, including ale, wine and beer. The General Assembly shall by law prescribe regulations for the enforcement of the prohibition herein contained, and shall thereby provide suitable penalties for the violation of the provisions hereof.

AMENDMENTS OF 1884³¹

Amendment 1. The general election for state, district, county and township officers shall be held on the Tuesday next after the first Monday in November.

Amendment 2. At any regular session of the General Assembly, the State may be divided into the necessary Judicial Districts for District Court purposes, or the said Districts may be reorganized and the number of the Districts and the Judges of said Courts increased or diminished; but no reorganization of the Districts or diminution of the Judges shall have the effect of removing a Judge from office.

Amendment 3. The grand jury may consist of any number of members not less than five, nor more than fifteen, as the General Assembly may by law provide, or the General Assembly may provide, for holding persons to answer for any criminal offense without the intervention of a grand jury.

Amendment 4. That section 13 of article 5 of the Constitution be stricken therefrom, and the following adopted as such section:

SECTION 13. The qualified electors of each county shall, at the general election in the year 1886, and every two years thereafter elect a County Attorney, who shall be a resident of the county for which he is elected, and shall hold his office for two years, and until his successor shall have been elected and qualified.

AMENDMENTS OF 1904³²

Add as section 16, to article XII of the Constitution, the following:

SEC. 16. The first general election after the adoption of this amendment shall be held on the Tuesday next after the first Monday in November in the year one thousand nine hundred and six, and general elections shall be held biennially thereafter. In the year one thousand nine hundred and six there shall be elected a governor, lieutenant-governor, secretary of state, auditor of state, treasurer of state, attorney general, two judges of the supreme court, the

²⁸These amendments were proposed by the General Assembly in 1866; readopted in 1868; ratified by the voters on November 3, 1868; and proclaimed adopted on December 8, 1868.—*Laws of Iowa*, 1866, Ch. 98, p. 106, 1868, Ch. 68, p. 93.

²⁹This amendment was proposed by the General Assembly in 1878; readopted by the General Assembly in 1880; ratified by the voters at the election on November 2, 1880; and proclaimed adopted on December 3, 1880.—*Laws of Iowa*, 1878, Joint Resolution No. 5, p. 178, 1880, Joint Resolution No. 8, p. 214.

³⁰This amendment was proposed by the General Assembly in 1880; readopted by the General Assembly in 1882; ratified at a special election held on June 27, 1882; and certified adopted on July 28, 1882. On April 21, 1883, the Supreme Court of Iowa, in *Koehler and Lange v. Hill*, decided that the amendment, because of irregularities, had not been legally submitted to the voters and was therefore, not legally adopted.—*Laws of Iowa*, 1880, Joint Resolution No. 8, p. 215, 1882, Joint Resolution No. 8, p. 178; 60 Iowa 543.

³¹These amendments were proposed by the General Assembly in 1882; readopted by the General Assembly in 1884; ratified by the voters at the election on November 4, 1884; and certified adopted on December 10, 1884.—*Laws of Iowa*, 1882, Joint Resolution No. 12, p. 181, 1884, Joint Resolution No. 13, pp. 284, 285.

³²These amendments were proposed by the General Assembly in 1902; readopted by the General Assembly in 1904; ratified by the voters at the general election on November 8, 1904; and certified adopted on November 29, 1904.—*Laws of Iowa*, 1902, Joint Resolutions Nos. 2 and 6, p. 198, 1904 Joint Resolutions Nos. 1 and 2, pp. 207, 208.

successors of the judges of the district court whose terms of office expire on December 31st, one thousand nine hundred and six, state senators who would otherwise be chosen in the year one thousand nine hundred and five, and members of the house of representatives. The terms of office of the judges of the supreme court which would otherwise expire on December 31st, in odd numbered years, and all other elective state, county and township officers whose terms of office would otherwise expire in January in the year one thousand nine hundred and six, and members of the general assembly whose successors would otherwise be chosen at the general election in the year one thousand nine hundred and five, are hereby extended one year and until their successors are elected and qualified. The terms of office of senators whose successors would otherwise be chosen in the year one thousand nine hundred and seven are hereby extended one year and until their successors are elected and qualified. The general assembly shall make such changes in the law governing the time of election and term of office of all other elective officers as shall be necessary to make the time of their election and terms of office conform to this amendment, and shall provide which of the judges of the supreme court shall serve as chief justice. The general assembly shall meet in regular session on the second Monday in January, in the year one thousand nine hundred and six, and also on the second Monday in January, in the year one thousand nine hundred and seven, and biennially thereafter.

That sections thirty-four (34), thirty-five (35) and thirty-six (36) of article three (3) of the Constitution of the State of Iowa, be repealed and the following adopted in lieu thereof:

SECTION 34. The Senate shall be composed of fifty members to be elected from the several senatorial districts, established by law and at the next session of the general assembly held following the taking of the state and national census, they shall be apportioned among the several counties or districts of the state, according to population as shown by the last preceding census.

SEC. 35. The House of Representatives shall consist of not more than one hundred and eight members. The ratio of representation shall be determined by dividing the whole number of the population of the state as shown by the last preceding state or national census, by the whole number of counties then existing or organized, but each county shall constitute one representative district and be entitled to one representative, but each county having a population in excess of the ratio number, as herein provided of three fifths or more of such ratio number shall be entitled to one additional representative, but said addition shall extend only to the nine counties having the greatest population.

SEC. 36. The General Assembly shall, at the first regular session held following the adoption of this amendment, and at each succeeding regular session held next after the taking of such census, fix the ratio of representation, and apportion the additional representatives, as hereinbefore required.

AMENDMENT OF 1908³³

That there be added to Section eighteen (18) of Article one (1) of the Constitution of the State of Iowa, the following:

"The General Assembly, however, may pass laws permitting the owners of lands to construct drains, ditches, and levees for agricultural, sanitary or mining purposes across the lands of others, and provide for the organization of drainage districts, vest the proper authorities with power to construct and maintain levees, drains and ditches and to keep in repair all drains, ditches, and levees heretofore constructed under the laws of the state, by special assessments upon the property benefitted thereby. The General Assembly may provide by law for the condemnation of such real estate as shall be necessary for the construction and maintenance of such drains, ditches and levees, and prescribe the method of making such condemnation."

AMENDMENT OF 1916³⁴

To repeal Section seven (7) of Article two (2) of the Constitution of Iowa and to adopt in lieu thereof the following, to-wit:

"The general election for state, district, county and township officers in the year 1916 shall be held in the same month and on the same day as that fixed by the laws of the United States for the election of presidential electors, or of

³³This amendment was proposed by the General Assembly in 1906; readopted by the General Assembly in 1907; ratified at the general election on November 3, 1908; and certified adopted on November 28, 1908.—*Laws of Iowa*, 1906, Joint Resolution No. 1, p. 210, 1907, House Joint Resolution No. 2, p. 282.

³⁴This amendment was proposed by the General Assembly in 1913; readopted by the General Assembly in 1915; ratified by the voters at the general election on November 7, 1916; and certified adopted on November 27, 1916.—*Laws of Iowa*, 1913, House Joint Resolution No. 3, p. 422, 1915, Ch. 210, pp. 263, 264.

president and vice-president of the United States; and thereafter such election shall be held at such time as the general assembly may by law provide."

AMENDMENT OF 1926³⁵

Strike out the word "male" from Section four (4) of Article three (3) of said Constitution, relating to the legislative department.

AMENDMENT OF 1928³⁶

That the period (.) at the end of Section thirty-four (34) of Article three (3) of the Constitution of the State of Iowa be stricken and the following inserted:

" , but no county shall be entitled to more than one (1) senator."

AMENDMENT OF 1936³⁷

Amend Article three (III) by repealing Section thirty-three (33) relating to the state census.

AMENDMENT OF 1942³⁸

That Article seven (VII) of the Constitution of the State of Iowa be amended by adding thereto, as Section eight (8) thereof, the following:

"All motor vehicle registration fees and all licenses and excise taxes on motor vehicle fuel, except cost of administration, shall be used exclusively for the construction, maintenance and supervision of the public highways exclusively within the state or for the payment of bonds issued or to be issued for the construction of such public highways and the payment of interest on such bonds."

AMENDMENTS OF 1952³⁹

Amendment 1. That section four (4) of Article IV of the Constitution of Iowa be amended by adding thereto the following: "If, upon the completion of the canvass of votes for Governor and Lieutenant Governor by the General Assembly, it shall appear that the person who received the highest number of votes for Governor has since died, resigned, is unable to qualify, fails to qualify, or for any other reason is unable to assume the duties of the office of Governor for the ensuing term, the powers and duties of the office shall devolve upon the person who received the highest number of votes for Lieutenant Governor until the disability is removed and, upon inauguration, he shall assume the powers and duties of Governor."

Amendment 2. That section nineteen (19) of Article IV of the Constitution of Iowa be repealed and the following adopted in lieu thereof: "If there be a vacancy in the office of Governor and the Lieutenant Governor shall by reason of death, impeachment, resignation, removal from office, or other disability become incapable of performing the duties pertaining to the office of Governor, the President pro tempore of the Senate shall act as Governor until the vacancy is filled or the disability removed; and if the President pro tempore of the Senate, for any of the above causes, shall be incapable of performing the duties pertaining to the office of Governor the same shall devolve upon the Speaker of the House of Representatives; and if the Speaker of the House of Representatives, for any of the above causes, shall be incapable of performing the duties of the office of Governor, the Justices of the Supreme Court shall convene the General Assembly by proclamation and the General Assembly shall organize by the election of a President pro tempore by the Senate and a Speaker by the House of Representatives. The General Assembly shall thereupon immediately proceed to the election of a Governor and Lieutenant Governor in joint convention."

³⁵This amendment was proposed by the General Assembly in 1923; readopted by the General Assembly in 1925; ratified by the voters at the election held on November 2, 1926; and certified adopted on November 26, 1926.—*Laws of Iowa*, 1923, Ch. 387, p. 427, 1925, Ch. 282, p. 305.

³⁶This amendment was proposed by the General Assembly in 1925; readopted by the General Assembly in 1927; ratified by vote of the people at the election on November 6, 1928, and certified adopted on November 30, 1928.—*Laws of Iowa*, 1925, Ch. 279, p. 302, 1927, Ch. 353, p. 356.

³⁷This amendment was proposed by the General Assembly in 1933; readopted by the General Assembly in 1935; ratified by the voters at the election held on November 3, 1936; and certified adopted on January 14, 1937.—*Laws of Iowa*, 1933, Ch. 268, p. 309, 1935, Ch. 223, p. 288.

³⁸This amendment was proposed by the General Assembly in 1939; readopted by the General Assembly in 1941; ratified by the voters at the election November 3, 1942, and adoption certified November 24, 1942.—*Laws of Iowa*, 1939, Ch. 307, p. 416, 1941, Ch. 342, p. 340.

³⁹These amendments were proposed by the General Assembly in 1949; readopted by the General Assembly in 1951; ratified by the voters at the election November 4, 1952, and adoption certified December 8, 1952.—*Laws of Iowa*, 1949, Ch. 309, p. 397; 1951, Ch. 263, p. 368.



OLD ZION CHURCH, BURLINGTON

The first Territorial and the first State Capitol of Iowa.

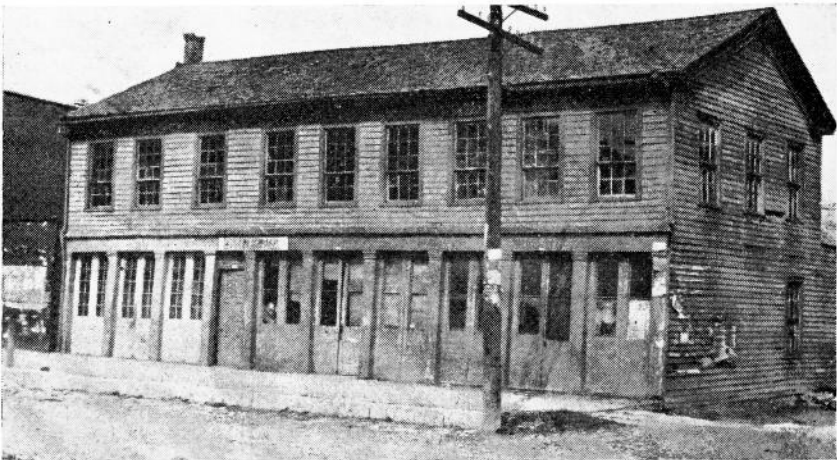

FIRST BUILDING USED AS STATE CAPITOL AT IOWA CITY

The two houses of the Fourth Territorial Legislative Assembly of Iowa convened on Monday, December 16, 1841, in the frame building erected by Walter Butler on the corner of Clinton and Washington Streets in Iowa City, where Whetstone's drug store now stands.

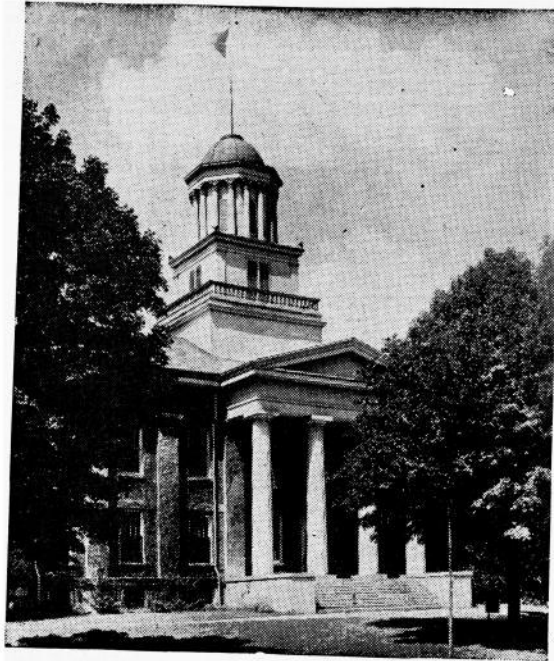

On December 2, 1842, the new Stone Capitol was occupied at the opening of the Fifth Legislative Assembly, having been erected at Iowa City as the permanent capitol of the territory.

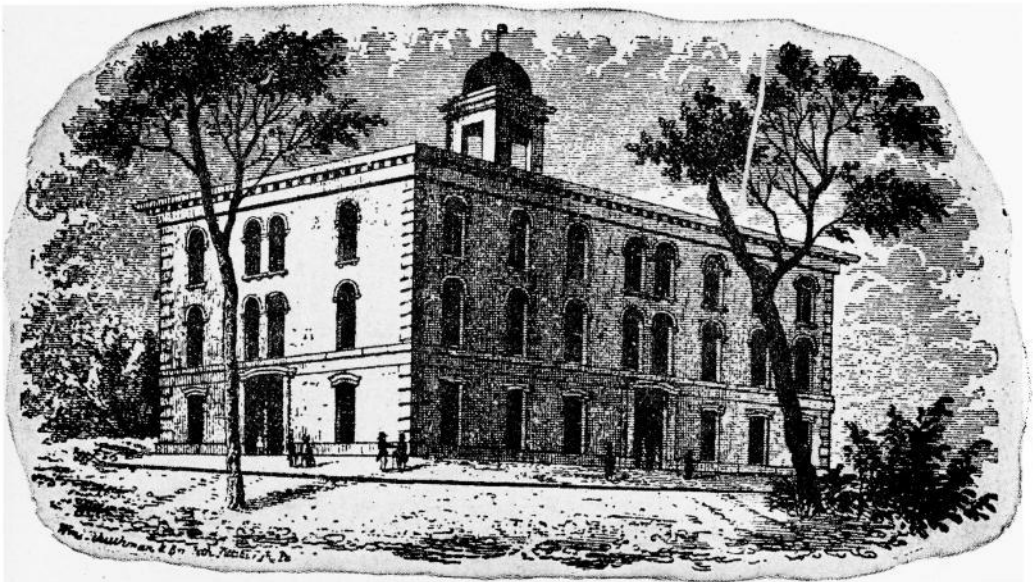

THE DECLARATION OF INDEPENDENCE¹

When in the Course of human events, it becomes necessary for one people to dissolve the political bands which have connected them with another, and to assume among the Powers of the earth, the separate and equal station to which the Laws of Nature and of Nature's God entitle them, a decent respect to the opinions of mankind requires that they should declare the causes which impel them to the separation.—We hold these truths to be self-evident, that all men are created equal, that they are endowed by their Creator with certain unalienable Rights, that among these are Life, Liberty and the pursuit of Happiness.—That to secure these rights, Governments are instituted among Men, deriving their just powers from the consent of the governed.—That whenever any Form of Government becomes destructive to these ends, it is the Right of the People to alter or to abolish it, and to institute new Government, laying its foundation on such principles and organizing its power in such form, as to them shall seem most likely to effect their Safety and Happiness. Prudence, indeed, will dictate that Governments long established should not be changed for light and transient causes; and accordingly all experience hath shown, that mankind are more disposed to suffer, while evils are sufferable, than to right themselves by abolishing the forms to which they are accustomed. But when a long train of abuses and usurpations, pursuing invariably the same Object evinces a design to reduce them under absolute Despotism, it is their right, it is their duty, to throw off such Government, and to provide new Guards for their future security.—Such has been the patient sufferance of these Colonies; and such is now the necessity which constrains them to alter their former Systems of Government. The history of the present King of Great Britain is a history of repeated injuries and usurpations, all having in direct object the establishment of an absolute Tyranny over these States. To prove this, let Facts be submitted to a candid world.—He has refused his Assent to Laws, the most wholesome and necessary for the public good.—He has forbidden his Governors to pass Laws of immediate and pressing importance, unless suspended in their operation till his Assent should be obtained; and when so suspended, he has utterly neglected to attend to them.—He has refused to pass other Laws for the accommodation of large districts of people, unless those people would relinquish the right of Representation in the Legislature, a right inestimable to them and formidable to tyrants only.—He has called together legislative bodies at places unusual, uncomfortable, and distant from the depository of their Public Records, for the sole purpose of fatiguing them into compliance with his measures. He has dissolved Representative Houses repeatedly, for opposing with manly firmness his invasion on the rights of the people.—He has refused for a long time, after such dissolutions, to cause others to be elected; whereby the Legislative powers, incapable of Annihilation, have returned to the People at large for their exercise; the State remaining in the meantime exposed to all the dangers of invasion from without, and convulsions from within.—He has endeavored to prevent the population of these States; for that purpose obstructing the Laws for Naturalization of Foreigners; refusing to pass others to encourage their migration hither, and raising the conditions of new Appropriations of Lands.—He has obstructed the Administration of Justice, by refusing his Assent to Laws for establishing Judiciary Powers.—He has made Judges dependent on his Will alone, for the tenure of their offices, and the amount and payment of their salaries.—He has erected a multitude of New Offices, and sent hither swarms of Officers to harrass our People, and eat out their substance.—He has kept among us, in times of peace, Standing Armies, without the Consent of our legislatures.—He has affected to render the Military independent of and superior to the Civil Power.—He has combined with others to subject us to a jurisdiction foreign to our constitution, and unacknowledged by our laws; giving his Assent to their acts of pretended Legislation:—For quartering large bodies of armed troops among us:—For protecting them, by a mock Trial, from Punishment for any Murders which they should commit on the Inhabitants of these States:—For cutting off our Trade with all parts of the world:—For imposing taxes on us without our Consent:—For depriving us in many cases, of the benefits of Trial by Jury:—For transporting us beyond Seas to be tried for pretended offenses:—For abolishing the free System of English Laws in a neighboring Province, establishing therein an Arbitrary government, and enlarging its Boundaries so as to render it at once an example and fit instrument for introducing the same absolute rule into these Colonies:—For taking away our Charters, abolishing our most valuable Laws, and altering fundamentally

¹The Declaration of Independence was adopted by the Continental Congress on July 4, 1776. The text as here presented was copied verbatim from *Documents Illustrative of the Formation of the Union of the American States*, published by the United States government in 1927, which in turn printed it from the engrossed copy of the original manuscript in the Library of Congress.

the Forms of our Government:—For suspending our own Legislatures, and declaring themselves invested with Power to legislate for us in all cases whatsoever.—He has abdicated Government here, by declaring us out of his Protection and waging War against us.—He has plundered our seas, ravaged our Coasts, burnt our towns, and destroyed the lives of our people.—He is at this time transporting large armies of foreign mercenaries to compleat the works of death, desolation and tyranny, already begun with circumstances of Cruelty & perfidy scarcely paralleled in the most barbarous ages, and totally unworthy the Head of a civilized nation.—He has constrained our fellow Citizens taken captive on the high Seas to bear Arms against their Country, to become the executioners of their friends and Brethren, or to fall themselves by their Hands.—He has excited domestic insurrection amongst us, and has endeavoured to bring on the inhabitants of our frontiers, the merciless Indian Savages whose known rule of warfare, is an undistinguished destruction of all ages, sexes and conditions. In every stage of these Oppressions We have Petitioned for Redress in the most humble terms: Our repeated Petitions have been answered only by repeated injury. A prince, whose character is thus marked by every act which may define a Tyrant, is unfit to be the ruler of a free people. Nor have We been wanting in attention to our British brethren. We have warned them from time to time of attempts by their legislature to extend an unwarrantable jurisdiction over us. We have reminded them of the circumstances of our emigration and settlement here. We have appealed to their native justice and magnanimity, and we have conjured them by the ties of our common kindred to disavow these usurpations, which, would inevitably interrupt our connections and correspondence. They too have been deaf to the voice of justice and of consanguinity. We must, therefore, acquiesce in the necessity, which denounces our Separation, and hold them, as we hold the rest of mankind, Enemies in War, in Peace Friends.—

WE, THEREFORE, the REPRESENTATIVES of the UNITED STATES OF AMERICA, in General Congress, Assembled, appealing to the Supreme Judge of the world for the rectitude of our intentions, do, in the Name, and by Authority of the good People of these Colonies, solemnly publish and declare, That these United Colonies are, and of Right ought to be FREE AND INDEPENDENT STATES; that they are Absolved from all Allegiance to the British Crown, and that all political connection between them and the State of Great Britain, is and ought to be totally dissolved; and that as Free and Independent States, they have full Power to levy War, conclude Peace, contract Alliances, establish Commerce, and to do all other Acts and Things which Independent States may of right do.—And for the support of this Declaration, with a firm reliance on the protection of Divine Providence, we mutually pledge to each other our Lives, our Fortunes and our sacred Honor.

JOHN HANCOCK.

New Hampshire.—Josiah Bartlett, Wm. Whipple, Matthew Thornton.

Massachusetts Bay.—Saml. Adams, John Adams, Robt. Treat Paine, Elbridge Gerry.

Rhode Island.—Step. Hopkins, William Ellery.

Connecticut.—Roger Sherman, Sam'el Huntington, Wm. Williams, Oliver Wolcott.

New York.—Wm. Floyd, Phil Livingston, Frans. Lewis, Lewis Morris.

New Jersey.—Richd. Stockton, Jno. Witherspoon, Fras. Hopkinson, John Hart, Abra. Clark.

Pennsylvania.—Robt. Morris, Benjamin Rush, Benja. Franklin, John Morton, Geo. Clymer, Jas. Smith, Geo. Taylor, James Wilson, Geo. Ross.

Delaware.—Caesar Rodney, Geo. Read, Tho. M'Kean.

Maryland.—Samuel Chase, Wm. Paca, Thos. Stone, Charles Carroll of Carrollton.

Virginia.—George Wythe, Richard Henry Lee, Tr. Jefferson, Benja. Harrison, Thos. Nelson, Jr., Francis Lightfoot Lee, Carter Braxton.

North Carolina.—Wm. Hooper, Joseph Hewes, John Penn.

South Carolina.—Edward Rutledge, Thos. Heyward, Junr., Thomas Lynch, Junr., Arthur Middleton.

Georgia.—Button Gwinnett, Lyman Hall, Geo. Walton.

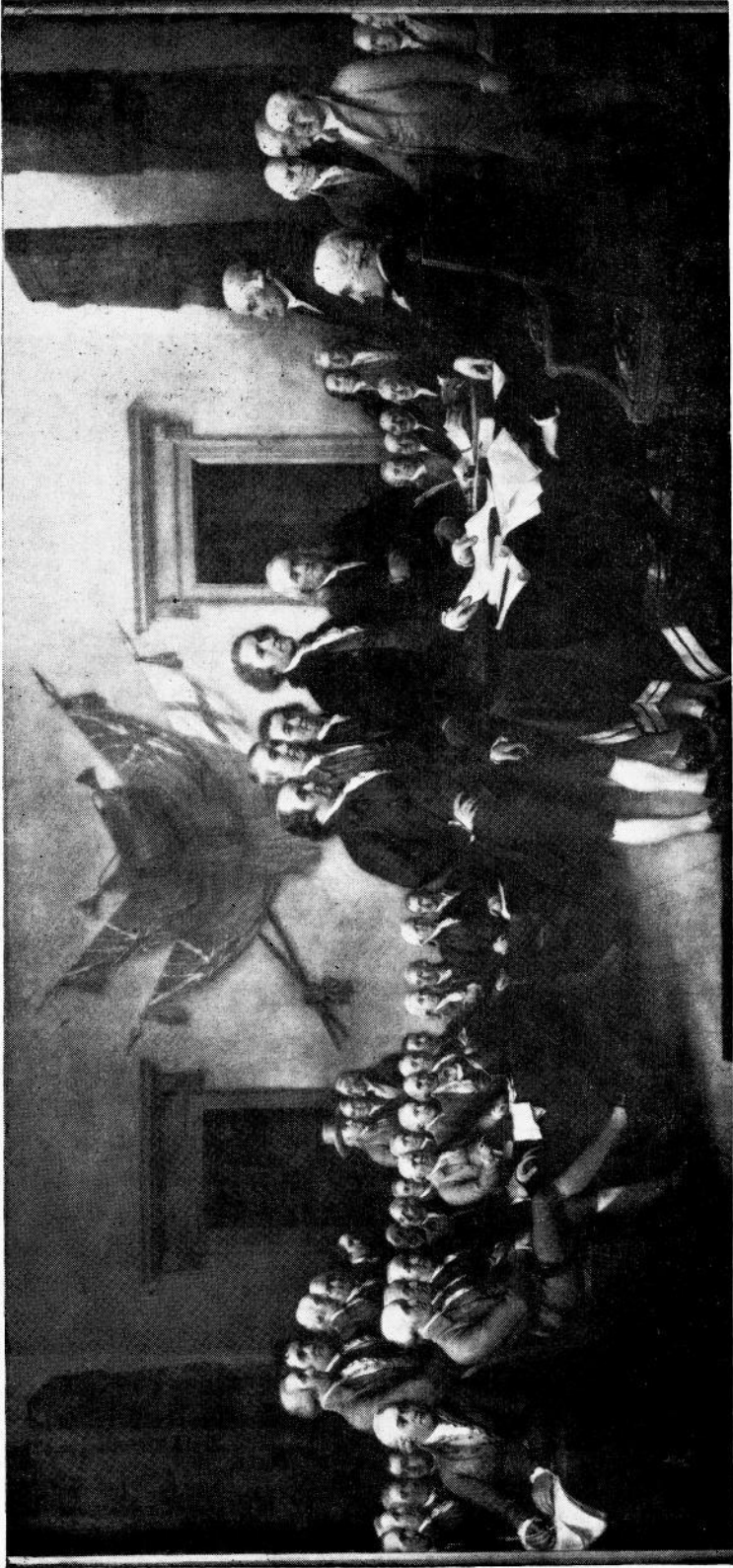

Signers of the Declaration of Independence

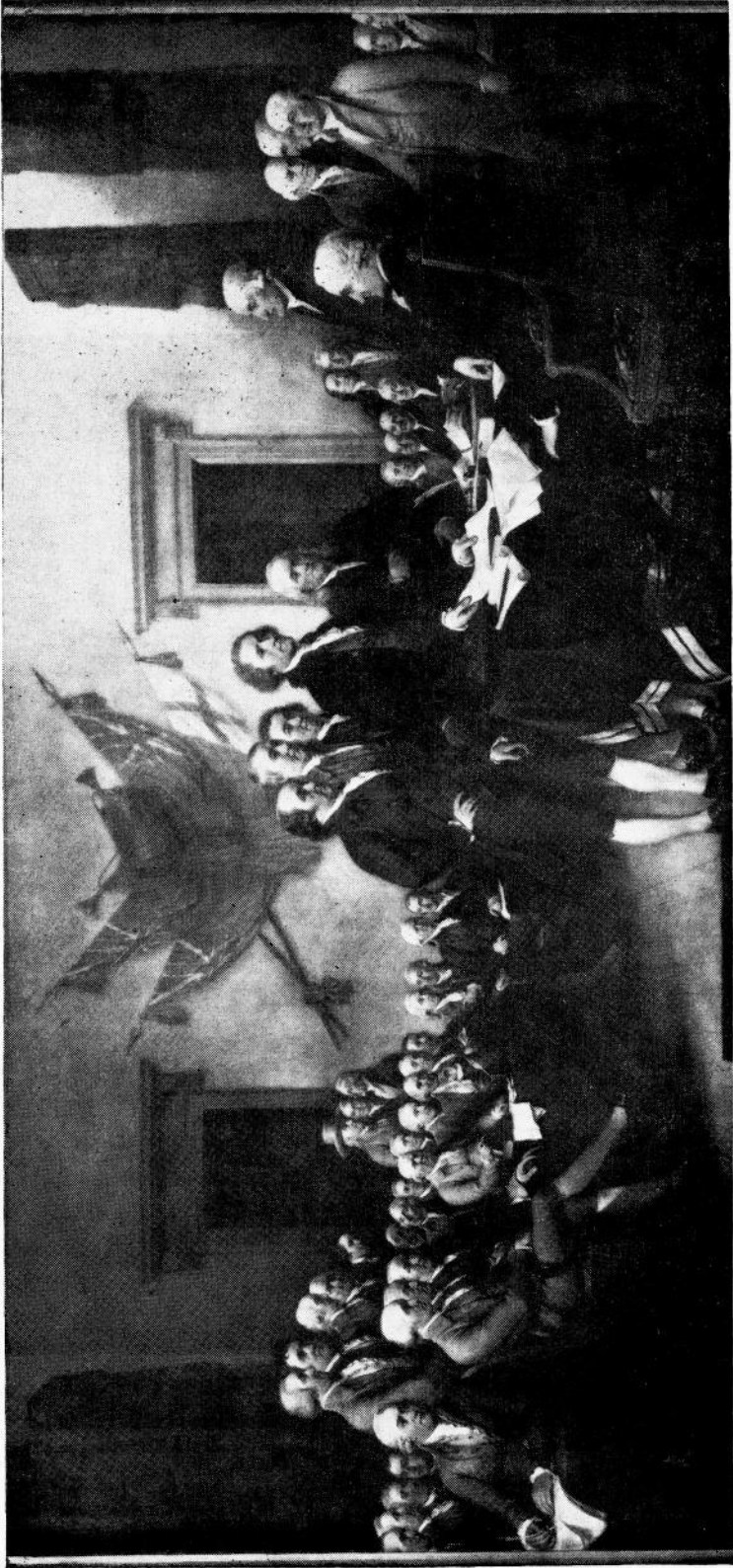

Signers of the Declaration of Independence

THE CONSTITUTION OF UNITED STATES¹

We the People of the United States, in order to form a more perfect Union, establish Justice, insure domestic Tranquility, provide for the common defence, promote the general Welfare, and secure the Blessings of Liberty to ourselves and our Posterity, do ordain and establish this Constitution for the United States of America.

Article I.

Section 1. All legislative Powers herein granted shall be vested in a Congress of the United States, which shall consist of a Senate and House of Representatives.

Section 2. The House of Representatives shall be composed of Members chosen every second Year by the People of the several States and the Electors in each State shall have the Qualifications requisite for Electors of the most numerous Branch of the State Legislature.

No Person shall be a Representative who shall not have attained the Age of twenty-five Years, and been seven Years a Citizen of the United States, and who shall not, when elected, be an Inhabitant of that State in which he shall be chosen.²

Representatives and direct Taxes shall be apportioned among the several States which may be included within this Union, according to their respective Numbers, which shall be determined by *adding to the whole Number of free Persons, including those bound to Service for a Term of Years, and excluding Indians not taxed, three-fifths of all other Persons.* [counting the whole number of persons in each State, excluding Indians not taxed.]³ The actual Enumeration shall be made within three Years after the first Meeting of the Congress of the United States, and within every subsequent Term of ten Years, in such Manner as they shall by Law direct. The Number of Representatives shall not exceed one for every thirty Thousand, but each State shall have at Least one Representative; and until such enumeration shall be made, the state of New Hampshire shall be entitled to chuse three, Massachusetts eight, Rhode-Island and Providence Plantations one, Connecticut five, New York six, New Jersey four, Pennsylvania eight, Delaware one, Maryland six, Virginia ten, North Carolina five, South Carolina five, and Georgia three.

When vacancies happen in the Representation from any State, the Executive Authority thereof shall issue Writs of Election to fill such Vacancies.

The House of Representatives shall chuse their Speaker and other Officers; and shall have the sole Power of Impeachment.

Section 3. *The Senate of the United States shall be composed of two Senators from each State, chosen by the Legislature thereof, for six Years; and each Senator shall have one Vote.*⁴

[The Senate of the United States shall be composed of two Senators from each State, elected by the people thereof, for six years; and each Senator shall have one vote. The electors in each State shall have the qualifications requisite for electors of the most numerous branch of the State Legislature.]

Immediately after they shall be assembled in Consequence of the first Election, they shall be divided as equally as may be into three Classes. The Seats of the Senators of the first Class shall be vacated at the Expiration of the second Year, of the second Class at the Expiration of the fourth Year, and of the third Class at the Expiration of the sixth Year, so that one third may be chosen every second Year; and *if Vacancies happen by Resignation, or otherwise, during the Recess of the Legislature of any State, the Executive thereof may*

¹The Constitution of the United States was adopted by a convention of delegates from the thirteen States on September 17, 1787, and transmitted to the Congress of the Confederation which in turn submitted it to the States for ratification on September 28, 1787. It was ratified by the required nine States by June 21, 1788, and went into effect on March 4, 1789.

The text of the Constitution and the first nineteen amendments are taken from *Documents Illustrative of the Formation of the Union of the American States*, published by the United States government in 1927. Compiled, edited, and documented by Benj. F. Shambaugh and Ruth A. Gallaher of the State Historical Society of Iowa. Words, phrases and the sections which have been rendered inoperative by amendment appear in *italics*. The material added to the Constitution by amendment is enclosed within brackets. Besides being indicated in their proper place in the text, the amendments are also printed in full following the Constitution.

²For an additional disqualification added at the close of the Civil War see Amendment XIV, Section 3.

³The preceding provisions in *italics* were rendered inoperative by a part of Section 2 of Amendment XIV, which is inserted within the brackets. According to the Fourteenth Amendment the number of representatives from any State is to be reduced if the right to vote is denied the male citizen over twenty-one years of age, but this provision has never been enforced.

⁴This section was rendered inoperative by Amendment XVII, the first paragraph of which is printed below in brackets.

make temporary Appointments until the next Meeting of the Legislature, which shall then fill such Vacancies.⁵

[When vacancies happen in the representation of any State in the Senate, the executive authority of such State shall issue writs of election to fill such vacancies: *Provided*, That the legislature of any State may empower the executive thereof to make temporary appointments until the people fill the vacancies by election as the legislature may direct.]

No Person shall be a Senator who shall not have attained to the Age of thirty Years, and been nine Years a Citizen of the United States, and who shall not, when elected, be an Inhabitant of that State for which he shall be chosen.⁶

The Vice President of the United States shall be President of the Senate, but shall have no Vote, unless they be equally divided.

The Senate shall chuse their other officers, and also a President pro tempore, in the Absence of the Vice President, or when he shall exercise the Office of President of the United States.

The Senate shall have the sole Power to try all Impeachments. When sitting for that Purpose, they shall be on Oath or Affirmation. When the President of the United States is tried the Chief Justice shall preside: And no Person shall be convicted without the Concurrence of two-thirds of the Members present.

Judgment in Cases of Impeachment shall not extend further than to removal from Office, and disqualification to hold and enjoy any Office of honor, Trust or Profit under the United States: but the Party convicted shall nevertheless be liable and subject to Indictment, Trial, Judgment and Punishment, according to Law.

Section 4. The Times, Places and Manner of holding Elections for Senators and Representatives, shall be prescribed in each State by the Legislature thereof; but the Congress may at any time by Law make or alter such Regulations, except as to the Places of chusing Senators.

The Congress shall assemble at least once in every Year, and such Meeting shall be on the first Monday in December, unless they shall by law appoint a different Day.⁷

[The Congress shall assemble at least once in every year, and such meeting shall begin at noon on the 3d day of January, unless they shall by law appoint a different day.]

Section 5. Each House shall be the Judge of the Elections, Returns and Qualifications of its own Members, and a Majority of each shall constitute a Quorum to do Business; but a smaller Number may adjourn from day to day, and may be authorized to compel the Attendance of absent members, in such Manner, and under such Penalties as each House may provide.

Each house may determine the Rules of its Proceedings, punish its Members for disorderly Behavior, and, with the Concurrence of two thirds, expel a Member.

Each House shall keep a Journal of its Proceedings, and from time to time publish the same, excepting such Parts as may in their Judgment require Secrecy; and the Yeas and Nays of the Members of either House on any question shall, at the Desire of one-fifth of those Present, be entered on the Journal.

Neither House, during the Session of Congress, shall, without the Consent of the other, adjourn for more than three days, nor to any other Place than that in which the two Houses shall be sitting.

Section 6. The Senators and Representatives shall receive a Compensation for their Services, to be ascertained by Law, and paid out of the Treasury of the United States. They shall in all Cases, except Treason, Felony and Breach of the Peace, be privileged from Arrest during their Attendance at the Session of their respective Houses, and in going to and returning from the same; and for any Speech or Debate in either House, they shall not be questioned in any other place.

No Senator or Representative shall, during the Time for which he was elected, be appointed to any Civil office under the Authority of the United States, which shall have been created, or the Emoluments whereof shall have been encreased during such time; and no Person holding any Office under the United States, shall be a Member of either House during his Continuance in Office.

Section 7. All Bills for raising Revenue shall originate in the House of Representatives; but the Senate may propose or concur with Amendments as on other Bills.

Every Bill which shall have passed the House of Representatives and the Senate, shall, before it becomes a Law, be presented to the President of the United States; If he approve he shall sign it, but if not he shall return it, with

⁵The material printed in *italics* was rendered inoperative by the second paragraph of Amendment XVII which appears below within the brackets.

⁶For an additional disqualification added at the close of the Civil War see Section 3 of Amendment XIV.

⁷The provision concerning the date on which Congress shall assemble was changed by Section 2 of Amendment XX which appears below within the brackets.

his Objections to that House in which it shall have originated, who shall enter the Objections at large on their Journal, and proceed to reconsider it. If after such Reconsideration two-thirds of that House shall agree to pass the Bill, it shall be sent, together with the Objections, to the other House, by which it shall likewise be reconsidered, and if approved by two-thirds of that House, it shall become a Law. But in all such Cases the Votes of both Houses shall be determined by Yeas and Nays, and the Names of the Persons voting for and against the Bill shall be entered on the Journal of each House respectively. If any Bill shall not be returned by the President within ten Days (Sundays excepted) after it shall have been presented to him, the Same shall be a law, in like Manner as if he had signed it, unless the Congress by their Adjournment prevent its Return, in which Case it shall not be a Law.

Every Order, Resolution, or Vote to which the Concurrence of the Senate and House of Representatives may be necessary (except on a question of Adjournment) shall be presented to the President of the United States; and before the Same shall take Effect, shall be approved by him, or being disapproved by him, shall be repassed by two-thirds of the Senate and House of Representatives, according to the Rules and Limitations prescribed in the Case of a Bill.

Section 8. The Congress shall have power to lay and collect Taxes, Duties, Imposts and Excises, to pay the Debts and provide for the common Defence and general Welfare of the United States; but all Duties, Imposts and Excises shall be uniform throughout the United States;

To borrow Money on the credit of the United States;

To regulate Commerce with foreign Nations, and among the several States, and with the Indian Tribes;

To establish a uniform Rule of Naturalization, and uniform Laws on the subject of Bankruptcies throughout the United States;

To coin Money, regulate the Value thereof, and of foreign Coin, and fix the Standard of Weights and Measures;

To provide for the Punishment of counterfeiting the Securities and current Coin of the United States;

To establish Post Offices and post Roads;

To promote the Progress of Science and useful Arts, by securing for limited Times to Authors and Inventors the exclusive Right to their respective Writings and Discoveries;

To constitute Tribunals inferior to the Supreme Court;

To define and punish Piracies and Felonies committed on the high Seas, and Offences against the Law of Nations;

To declare War, grant Letters of Marque and Reprisal, and make Rules concerning Captures on Land and Water;

To raise and support Armies, but no Appropriation of Money to that Use shall be for a longer Term than two Years;

To provide and maintain a Navy;

To make Rules for the Government and Regulation of the land and naval Forces;

To provide for calling forth the Militia to execute the Laws of the Union, suppress Insurrections and repel Invasions;

To provide for organizing, arming, and disciplining, the Militia, and for governing such Part of them as may be employed in the Service of the United States, reserving to the States respectively, the Appointment of the Officers, and the Authority of training the Militia according to the discipline prescribed by Congress;

To exercise exclusive Legislation in all Cases whatsoever, over such District (not exceeding ten Miles square) as may by Cession of particular States, and the Acceptance of Congress, become the Seat of the Government of the United States, and to exercise like Authority over all Places purchased by the Consent of the Legislature of the State in which the Same shall be, for the Erection of Forts, Magazines, Arsenals, dock-Yards, and other needful Buildings;—And

To make all Laws which shall be necessary and proper for carrying into Execution the foregoing Powers, and all other Powers, vested by this Constitution in the Government of the United States, or in any Department or Officer thereof.

Section 9. The Migration or Importation of such Persons as any of the States now existing shall think proper to admit, shall not be prohibited by the Congress prior to the Year one thousand eight hundred and eight, but a Tax or duty may be imposed on such Importation, not exceeding ten dollars for each Person.

The Privilege of the Writ of Habeas Corpus shall not be suspended, unless when in Cases of Rebellion or Invasion the public Safety may require it.

No Bill of Attainder or ex post facto Law shall be passed.

No Capitation, or other direct, Tax shall be laid, unless in Proportion to the Census or Enumeration herein before directed to be taken.

{The Congress shall have power to lay and collect taxes on incomes, from

whatever source derived, without apportionment among the several States, and without regard to any census or enumeration.]⁸

No Tax or Duty shall be laid on Articles exported from any State.

No Preference shall be given by any Regulation of Commerce or Revenue to the Ports of one State over those of another; nor shall Vessels bound to, or from, one State, be obliged to enter, clear, or pay Duties in another.

No Money shall be drawn from the Treasury, but in Consequence of Appropriations made by Law; and a regular Statement and Account of the Receipts and Expenditures of all public Money shall be published from time to time.

No Title of Nobility shall be granted by the United States: And no Person holding any Office of Profit or Trust under them, shall, without the Consent of the Congress, accept of any present, Emolument, Office, or Title, of any kind whatever, from any King, Prince or foreign State.

Section 10. No State shall enter into any Treaty, Alliance, or Confederation; grant Letters of Marque and Reprisal; coin Money; emit Bills of Credit; make any Thing but gold and silver Coin a Tender in Payment of Debts; pass any Bills of Attainder, ex post facto Law, or Law impairing the Obligation of Contracts, or grant any Title of Nobility.

No State shall, without the Consent of Congress, lay any Imposts or Duties on Imports or Exports, except what may be absolutely necessary for executing its Inspection Laws; and the net Produce of all Duties and Imposts, laid by any State or Imports or Exports, shall be for the Use of the Treasury of the United States; and all such Laws shall be subject to the Revision and Control of the Congress.

No State shall, without the Consent of Congress, lay any Duty of Tonnage, keep Troops, or Ships of War in time of Peace, enter into any agreement or Compacts, with another State, or with a foreign Power, or engage in War, unless actually invaded, or in such imminent Danger as will not admit of delay.

[All persons born or naturalized in the United States, and subject to the jurisdiction thereof, are citizens of the United States and of the State wherein they reside. No State shall make or enforce any law which shall abridge the privileges or immunities of citizens of the United States; nor shall any State deprive any person of life, liberty, or property, without due process of law; nor deny to any person within its jurisdiction the equal protection of the laws.]⁹

Article II.

Section 1. The executive Power shall be vested in a President of the United States of America. He shall hold his Office during the Term of four Years, and, together with the Vice President, chosen for the same Term, be elected as follows: Each State shall appoint, in such manner as the Legislature thereof may direct, a Number of Electors, equal to the whole Number of Senators and Representatives to which the State may be entitled in the Congress; but no Senator or Representative, or Person holding an Office of Trust or Profit under the United States, shall be appointed an Elector.

The Electors shall meet in their respective States, and vote by Ballot for two Persons, of whom one at least shall not be an Inhabitant of the same State with themselves. And they shall make a List of all the Persons voted for, and of the Number of Votes for each; which List they shall sign and certify, and transmit sealed to the Seat of Government of the United States, directed to the President of the Senate. The President of the Senate, shall, in the Presence of the Senate and House of Representatives, open all the Certificates, and the Votes shall then be counted. The Person having the greatest Number of Votes shall be the President, if such Number be a Majority of the whole Number of Electors appointed; and if there be more than one who have such Majority, and have an equal Number of Votes, then the House of Representatives shall immediately chuse by Ballot one of them for President: and if no Person have a Majority, then from the five highest on the List the said House shall in like Manner chuse the President. But in chusing the President, the Votes shall be taken by States, the Representation from each State having one Vote; A quorum for this Purpose shall consist of a Member or Members from two-thirds of the States, and a Majority of all the States shall be necessary to a Choice. In every Case after the Choice of the President, the Person having the greatest Number of Votes of the Electors shall be the Vice President. But if there should remain two or more who have equal Votes, the Senate shall chuse from them by Ballot the Vice Presidents.¹⁰

The Congress may determine the Time of chusing the Electors, and the Day on which they shall give their Votes; which Day shall be the same throughout the United States.

⁸This section was added by Amendment XVI.

⁹This paragraph in brackets was added as Section 1 of Amendment XIV.

¹⁰This provision for the election of President and Vice President was replaced by Amendment XII.

[The Electors shall meet in their respective states, and vote by ballot for President and Vice-President, one of whom, at least shall not be an inhabitant of the same state with themselves; they shall name in their ballots the person voted for as President, and in distinct ballots the person voted for as Vice-President, and they shall make distinct lists of all persons voted for as President, and of all persons voted for as Vice-President, and of the number of votes for each, which lists they shall sign and certify, and transmit sealed to the seat of the government of the United States, directed to the President of the Senate; The President of the Senate shall, in the presence of the Senate and House of Representatives, open all the certificates and the votes shall then be counted;—The person having the greatest number of votes for President, shall be the President if such number be a majority of the whole number of Electors appointed; and if no person have such majority, then from the persons having the highest numbers not exceeding three on the list of those voted for President, the House of Representatives shall choose, immediately, by ballot, the President. But in choosing the President, the votes shall be taken by states, the representation from each state having one vote; a quorum for this purpose shall consist of a member or members from two-thirds of the states, and a majority of all the states shall be necessary to a choice. *And if the House of Representatives shall not choose a President whenever the right of choice shall devolve upon them, before the fourth day of March next following, then the Vice-President shall act as President, as in the case of the death or other constitutional disability of the President.*¹¹ The person having the greatest number of votes as Vice-President, shall be the Vice-President, if such number be a majority of the whole number of Electors appointed, and if no person have a majority, then from the two highest numbers on the list, the Senate shall choose the Vice-President; a quorum for the purpose shall consist of two-thirds of the whole number of Senators, and a majority of the whole number shall be necessary to a choice. But no person constitutionally ineligible to the office of President shall be eligible to that of Vice-President of the United States.]¹²

[The terms of the President and Vice President shall end at noon on the 20th day of January, and terms of Senators and Representatives at noon on the 3d day of January, of the years in which such terms would have ended if this article had not been ratified; and the terms of their successors shall then begin.

If, at the time fixed for the beginning of the term of the President, the President elect shall have died, the Vice President elect shall become President. If a President shall not have been chosen before the time fixed for the beginning of his term, or if the President elect shall have failed to qualify, then the Vice President elect shall act as President until a President shall have qualified; and the Congress may by law provide for the case wherein neither a President elect nor a Vice President elect shall have qualified, declaring who shall then act as President, or the manner in which one who is to act shall be selected, and such person shall act accordingly until a President or Vice President shall have qualified.

The Congress may by law provide for the case of the death of any of the persons from whom the House of Representatives may choose a President whenever the right of choice shall have devolved upon them, and for the case of the death of any of the persons from whom the Senate may choose a Vice President whenever the right of choice shall have devolved upon them.]¹³

No Person except a natural born Citizen, or a Citizen of the United States, at the time of the adoption of this Constitution, shall be eligible to the Office of President; neither shall any Person be eligible to that Office who shall not have attained the Age of thirty-five Years, and been fourteen Years a Resident within the United States.¹⁴

In Case of the Removal of the President from Office, or of his Death, Resignation, or Inability to discharge the Powers and Duties of the said Office, the Same shall devolve on the Vice President, and the Congress may by Law provide for the Case of Removal, Death, Resignation, or Inability, both of the President and Vice President, declaring what Officer shall then act as President, and such Officer shall act accordingly, until the Disability be removed, or a President shall be elected.

The President shall, at stated Times, receive for his Services, a Compensation, which shall neither be increased nor diminished during the Period for which he shall have been elected, and he shall not receive within that Period any other Emolument from the United States, or any of them.

Before he enter on the Execution of his Office, he shall take the following

¹¹This provision was replaced by Section 3 of Amendment XX.

¹²The paragraph within the brackets was added by Amendment XII.

¹³The three paragraphs within the brackets were added by Sections 1, 8, and 4 of Amendments XX.

¹⁴For an additional disqualification added at the close of the Civil War see Section 3 of Amendment XIV.

Oath or Affirmation:—I do solemnly swear (or affirm) that I will faithfully execute the Office of President of the United States, and will to the best of my Ability, preserve, protect and defend the Constitution of the United States."

Section 2. The President shall be Commander in Chief of the Army and Navy of the United States, and of the Militia of the several States, when called into the actual Service of the United States; he may require the Opinion, in writing, of the principal Officer in each of the executive Departments, upon any Subject relating to the Duties of their respective Offices, and he shall have Power to grant Reprieves and Pardons for Offences against the United States, except in Cases of Impeachment.

He shall have Power, by and with the Advice and Consent of the Senate, to make Treaties, provided two-thirds of the Senators present concur; and he shall nominate, and by and with the Advice and Consent of the Senate, shall appoint Ambassadors, other public Ministers and Consuls, Judges of the Supreme Court, and all other Officers of the United States, whose Appointments are not herein otherwise provided for, and which shall be established by Law; but the Congress may by Law vest the Appointment of such inferior Officers, as they think proper, in the President alone, in the Courts of Law, or in the Heads of Departments.

The President shall have power to fill up all vacancies that may happen during the Recess of the Senate, by granting Commissions which shall expire at the End of their next Session.

Section 3. He shall from time to time give to the Congress Information of the State of the Union, and recommend to their Consideration such Measures as he shall judge necessary and expedient; he may, on extraordinary Occasions, convene both Houses, or either of them, and in Case of Disagreement between them, with Respect to the Time of Adjournment, he may adjourn them to such Time as he shall think proper; he shall receive Ambassadors and other public commissioned Ministers; he shall take Care that the Laws be faithfully executed, and shall Commission all the Officers of the United States.

Section 4. The President, Vice President and all civil Officers of the United States, shall be removed from Office on Impeachment for, and Conviction of, Treason, Bribery, or other high Crimes and Misdemeanors.

Article III.

Section 1. The judicial Power of the United States, shall be vested in one supreme Court, and in such inferior Courts as the Congress may from time to time ordain and establish. The Judges, both of the supreme and inferior Courts, shall hold their Offices during good Behaviour, and shall, at stated Times, receive for their Services, a Compensation, which shall not be diminished during their Continuance in Office.

Section 2. The judicial Power shall extend to all Cases, in Law and Equity, arising under this Constitution, the Laws of the United States, and Treaties made, or which shall be made, under their Authority;—to all Cases affecting Ambassadors, other public Ministers and Consuls;—to all Cases of admiralty and maritime Jurisdiction;—to Controversies to which the United States shall be a Party;—to Controversies between two or more States;—between a State and Citizens of another State;—between Citizens of different States;—between Citizens of the same State claiming Lands under Grants of different States, and between a State, or the Citizens thereof, and foreign States, Citizens or Subjects.

[The Judicial power of the United States shall not be construed to extend to any suit in law or equity, commenced or prosecuted against one of the United States by Citizens of another State, or by Citizens or Subjects of any foreign State.]¹⁵

In all Cases affecting Ambassadors, other public Ministers and Consuls, and those in which a State shall be a Party, the supreme Court shall have original Jurisdiction. In all the other Cases before mentioned, the supreme Court shall have appellate Jurisdiction, both as to Law and Fact, with such Exceptions, and under such Regulations as the Congress shall make.

The Trial of all Crimes, except in Cases of Impeachment, shall be by Jury; and such Trial shall be held in the State where the said Crimes shall have been committed; but when not committed within any State, the Trial shall be at such Place or Places as the Congress may by Law have directed.

Section 3. Treason against the United States, shall consist only in Levying War against them, or in adhering to their Enemies, giving them Aid and Comfort. No Person shall be convicted of Treason unless on the Testimony of two Witnesses to the same overt Act, or on Confession in open Court.

The Congress shall have Power to declare the Punishment of Treason, but no Attainder of Treason shall work Corruption of Blood, or Forfeiture except during the Life of the Person attained.

¹⁵This is Amendment XI.

Article IV.

Section 1. Full Faith and Credit shall be given in each State to the public Acts, Records, and judicial Proceedings of every other State. And the Congress may by general Laws prescribe the Manner in which such Acts, Records and Proceedings shall be proved, and the Effect thereof.

Section 2. The Citizens of each State shall be entitled to all Privileges and Immunities of Citizens in the several States.

A Person charged in any State with Treason, Felony, or other Crime, who shall flee from Justice, and be found in another State, shall on Demand of the executive Authority of the State from which he fled, be delivered up, to be removed by the State having Jurisdiction of the Crime.

No person held to Service or Labour in one State, under the Laws thereof, escaping into another, shall, in Consequence of any Law or Regulation therein, be discharged from such Service or Labour, but shall be delivered up on Claim of the Party to whom such Service or Labour may be due.¹⁶

Section 3. New States may be admitted by the Congress into this Union; but no new State shall be formed or erected within the Jurisdiction of any other State; nor any State be formed by the Junction of two or more States, or Parts of States, without the Consent of the Legislatures of the States concerned as well as of the Congress.

The Congress shall have Power to dispose of and make all needful Rules and Regulations respecting the Territory or other Property belonging to the United States; and nothing in this Constitution shall be so construed as to Prejudice any Claims of the United States, or of any particular State.

Section 4. The United States shall guarantee to every State in this Union a Republican Form of Government, and shall protect each of them against Invasion; and on Application of the Legislature, or of the Executive (when the Legislature cannot be convened) against domestic Violence.

Article V.

The Congress, whenever two-thirds of both Houses shall deem it necessary, shall propose Amendments to the Constitution, or, on the Application of the Legislatures of two-thirds of the several States, shall call a Convention for proposing Amendments, which, in either Case, shall be valid to all Intents and Purposes, as Part of this Constitution, when ratified by the Legislatures of three-fourths of the several States, or by Conventions in three-fourths thereof, as the one or the other mode of Ratification may be proposed by the Congress; Provided that no Amendment which may be made prior to the Year One thousand eight hundred and eight shall in any Manner affect the first and fourth Clauses in the Ninth Section of the first Article; and that no State, without its Consent, shall be deprived of its equal Suffrage in the Senate.

Article VI.

All Debts contracted and Engagements entered into, before the Adoption of this Constitution, shall be as valid against the United States under this Constitution, as under the Confederation.

[The validity of the public debt of the United States, authorized by law, including debts incurred for payment of pensions and bounties for services in suppressing insurrection or rebellion, shall not be questioned. But neither the United States nor any State shall assume or pay any debt or obligation incurred in aid of insurrection or rebellion against the United States, or any claim for the loss or emancipation of any slave; but all such debts, obligations and claims shall be held illegal and void.]¹⁷

This Constitution, and the Laws of the United States which shall be made in Pursuance thereof; and all Treaties made, or which shall be made, under the Authority of the United States, shall be the supreme Law of the Land; and the Judges in every State shall be bound thereby, any Thing in the Constitution or Laws of any State to the Contrary notwithstanding.

The Senators and Representatives before mentioned, and the Members of the several State Legislatures, and all executive and judicial Officers, both of the United States and of the several States, shall be bound by Oath or Affirmation, to support this Constitution; but no religious Test shall ever be required as a Qualification to any Office or public Trust under the United States.

¹⁶This paragraph was chiefly intended to provide for the return of fugitive slaves. It thus became unimportant when Amendment XIII was adopted.

¹⁷This is Section 4 of Amendment XIV.

Article VII.

The Ratification of the Conventions of nine States, shall be sufficient for the Establishment of this Constitution between the States so ratifying the Same. done in Convention by the Unanimous Consent of the States present the Seventeenth Day of September in the Year of our Lord one thousand seven hundred and Eighty-seven and of the Independence of the United States of America the Twelfth. In witness whereof We have hereunto subscribed our Names.

Go: Washington—Presdt.
and deputy from Virginia

Attest William Jackson, Secretary.

New Hampshire—John Langdon, Nicholas Gilman.

Massachusetts—Nathaniel Gorham, Rufus King.

Connecticut—Wm. Saml. Johnson, Roger Sherman.

New York—Alexander Hamilton.

New Jersey—Wil: Livingston, David Brearley, Wm. Paterson, Jona: Dayton.

Pennsylvania—B. Franklin, Thomas Mifflin, Robt. Morris, Geo. Clymer, Thos.

Fitz Simons, Jared Ingersoll, James Wilson, Gouv. Morris.

Delaware—Geo: Read, Gunning Bedford, jun, John Dickinson, Richard Bassett, Jaco: Broom.

Maryland—James McHenry, Dan. of St. Thos. Jenifer, Danl. Carroll.

Virginia—John Blair, James Madison, Jr.

North Carolina—Wm. Blount, Richd. Dobbs Spaight, Hu Williamson.

South Carolina—J. Rutledge, Charles Cotesworth Pinckney, Charles Pinckney, Pierce Butler.

Georgia—William Few, Abr. Baldwin.

AMENDMENTS¹⁸ TO THE CONSTITUTION OF THE UNITED STATES

Article I.

Congress shall make no law respecting an establishment of religion, or prohibiting the free exercise thereof; or abridging the freedom of speech, or of the press; or the right of the people peaceably to assemble and to petition the Government for a redress of grievances.

Article II.

A well regulated Militia, being necessary to the security of a free State, the right of the people to keep and bear Arms, shall not be infringed.

Article III.

No Soldier shall, in time of peace be quartered in any house, without the consent of the Owner, nor in time of war, but in a manner to be prescribed by law.

Article IV.

The right of the people to be secure in their persons, houses, papers, and effects, against unreasonable searches and seizures, shall not be violated, and no Warrants shall issue, but upon probable cause, supported by Oath or affirmation, and particularly describing the place to be searched, and the persons or things to be seized.

Article V.

No person shall be held to answer for a capital, or otherwise infamous crime, unless on a presentment or indictment of a Grand Jury, except in cases arising in the land or naval forces, or in the Militia, when in actual service in time of War or public danger; nor shall any person be subject for the same offence to be twice put in jeopardy of life or limb; nor shall be compelled in any criminal case to be a witness against himself, nor be deprived of life, liberty, or property, without due process of law; nor shall private property be taken for public use; without just compensation.

Article VI.

In all criminal prosecutions, the accused shall enjoy the right to a speedy and public trial, by an impartial jury of the State and district wherein the

¹⁸The first ten amendments were proposed by Congress and submitted to the States on September 25, 1789, and went into effect, apparently, on November 3, 1791, with their ratification by Vermont, the tenth State to act.

crime, shall have been committed, which district shall have been previously ascertained by law, and to be informed of the nature and cause of the accusation; to be confronted with the witnesses against him; to have compulsory process for obtaining witnesses in his favor, and to have the Assistance of Counsel for his defence.

Article VII.

In suits at common law, where the value in controversy shall exceed twenty dollars, the right of trial by jury shall be preserved, and no fact tried by a jury, shall be otherwise re-examined in any Court of the United States, than according to the rules of the common law.

Article VIII.

Excessive bail shall not be required, nor excessive fines imposed, nor cruel and usual punishment inflicted.

Article IX.

The enumeration in the Constitution of certain rights, shall not be construed to deny or disparage others retained by the people.

Article X.

The powers not delegated to the United States by the Constitution, nor prohibited by it to the States, are reserved to the States respectively, or to the people.

Article XI.

The Judicial power of the United States shall not be construed to extend to any suit in law or equity, commenced or prosecuted against one of the United States by Citizens or another State, or by Citizens or Subjects of any Foreign State.¹⁹

Article XII.

The Electors shall meet in their respective states, and vote by ballot for President and Vice-President, one of whom, at least, shall not be an inhabitant of the same state with themselves; they shall name in their ballots the person voted for as President, and in distinct ballots the person voted for as Vice-President, and they shall make distinct lists of all persons voted for as President, and of all persons voted for as Vice-President, and of the number of votes for each, which lists they shall sign and certify and transmit sealed to the seat of the government of the United States, directed to the President of the Senate;—The President of the Senate shall, in the presence of the Senate and House of Representatives, open all the certificates and the votes shall then be counted;—The person having the greatest number of votes for President, shall be the President, if such number be a majority of the whole number of Electors appointed; and if no person have such majority, then from the persons having the highest numbers not exceeding three on the list of those voted for as President, the House of Representatives shall choose, immediately, by ballot, the President. But in choosing the President, the votes shall be taken by states, the representatives from each state having one vote; a quorum for this purpose shall consist of a member or members from two-thirds of the states, and a majority of all the states shall be necessary to a choice. And if the House of Representatives shall not choose a President whenever the right of choice shall devolve upon them, *before the fourth day of March next following*, then the Vice-President shall act as President, as in the case of the death or other constitutional disability of the President. The person having the greatest number of votes as Vice-President, shall be the Vice-President, if such number be a majority of the whole number of Electors appointed, and if no person have a majority, then from the two highest numbers on the list, the Senate shall choose the Vice-President; a quorum for the purpose shall consist of two-thirds of the whole number of Senators, and a majority of the whole number shall be necessary to a choice. But no person constitutionally ineligible to the office of President shall be eligible to that of Vice-President of the United States.²⁰

Article XIII.

Section 1. Neither slavery nor involuntary servitude, except as a punishment for crime whereof the party shall have been duly convicted, shall exist within the United States, or any place subject to their jurisdiction.

¹⁹Amendment XI was proposed by Congress on March 5, 1794, and a message of the President sent to Congress on January 8, 1798, declared it to have been duly ratified.

²⁰Amendment XII was proposed by Congress on December 12, 1803, and on September 25, 1804, the Secretary of State proclaimed it to have been duly ratified. The amendment superseded the third paragraph of the first section of Article II. The words in *italics* were rendered inoperative when Amendment XX changed the date of inauguration.

Section 2. Congress shall have power to enforce this article by appropriate legislation.²¹

Article XIV.

Section 1. All persons born or naturalized in the United States, and subject to the jurisdiction thereof, are citizens of the United States and of the State wherein they reside. No State shall make or enforce any law which shall abridge the privileges or immunities of citizens of the United States; nor shall any State deprive any person of life, liberty, or property, without due process of law; nor deny to any person within its jurisdiction the equal protection of the laws.

Section 2. Representatives shall be apportioned among the several States according to their respective numbers, counting the whole number of persons in each State, excluding Indians not taxed. But when the right to vote at any election for the choice of electors for President and Vice-President of the United States, Representatives in Congress, the Executive and Judicial officers of a State, or the members of the Legislature thereof, is denied to any male inhabitants of such State, being twenty-one years of age, and citizens of the United States, or in any way abridged, except for participation in rebellion, or other crime, the basis of representation therein shall be reduced in the proportion which the number of such male citizens shall bear to the whole number of male citizens twenty-one years of age in such State.

Section 3. No person shall be a Senator or Representative in Congress, or elector of President and Vice-President, or hold any office, civil or military, under the United States, or under any State, who, having previously taken an oath, as a member of Congress, or as an officer of the United States, or as a member of any State legislature, or as an executive or judicial officer of any State, to support the Constitution of the United States, shall have engaged in insurrection or rebellion against the same, or given aid or comfort to the enemies thereof. But Congress may by votes of two-thirds of each House, remove such disability.

Section 4. The validity of the public debt of the United States, authorized by law, including debts incurred for payment of pensions and bounties for services in suppressing insurrection or rebellion, shall not be questioned. But neither the United States nor any State shall assume or pay any debt or obligation incurred in aid of insurrection or rebellion against the United States, or any claim for the loss or emancipation of any slave; but all such debts, obligations and claims shall be held illegal and void.

Section 5. The Congress shall have power to enforce, by appropriate legislation, the provisions of this article.²²

Article XV.

Section 1. The right of citizens of the United States to vote shall not be denied or abridged by the United States or by any State on account of race, color, or previous condition of servitude.

Section 2. The Congress shall have power to enforce this article by appropriate legislation.²³

Article XVI.

The Congress shall have power to lay and collect taxes on incomes, from whatever source derived, without apportionment among the several States, and without regard to any census or enumeration.²⁴

Article XVII.

The Senate of the United States shall be composed of two Senators from each State, elected by the people thereof, for six years; and each Senator shall have one vote. The electors in each State shall have the qualifications requisite for electors of the most numerous branch of the State legislatures.

When vacancies happen in the representation of any State in the Senate, the executive authority of such State shall issue writs of election to fill such vacancies: *Provided*, That the legislature of any State may empower the

²¹Amendment XIII, the first of the three Civil War amendments, was proposed by Congress on February 1, 1865, and its ratification was proclaimed by the Secretary of State on December 13, 1865.

²²Amendment XIV was proposed by Congress on June 16, 1866, and the Secretary of State proclaimed its ratification on July 28, 1868. This amendment changed the provision for apportioning representation in the third paragraph of the first section of Article I. It also added disqualifications for various offices. Section 4 was an addition to Article VI.

²³Amendment XV was proposed by Congress on February 27, 1869, and the Secretary of State proclaimed its ratification on March 30, 1870.

²⁴Amendment XVI, in effect an exception to the fourth paragraph of Section 9 of Article I, was proposed by Congress on July 12, 1909, and proclaimed duly ratified on February 25, 1913.

executive thereof to make temporary appointments until the people fill the vacancies by election as the legislature may direct.

This amendment shall not be so construed as to affect the election or term of any Senator chosen before it becomes valid as part of the Constitution.²⁵

Article XVIII.

Section 1. After one year from the ratification of this article the manufacture, sale, or transportation of intoxicating liquors within, the importation thereof into, or the exportation thereof from the United States and all territory subject to the jurisdiction thereof for beverage purposes is hereby prohibited.

Section 2. The Congress and the several States shall have concurrent power to enforce this article by appropriate legislation.

Section 3. This article shall be inoperative unless it shall have been ratified as an amendment to the Constitution by the legislatures of the several States, as provided in the Constitution, within seven years from the date of the submission hereof to the States by the Congress.²⁶

Article XIX.

The right of the citizens of the United States to vote shall not be denied or abridged by the United States or by any State on account of sex.

Congress shall have power to enforce this article by appropriate legislation.²⁷

Article XX.

Section 1. The terms of the President and Vice President shall end at noon on the 20th day of January, and the terms of Senators and Representatives at noon on the 3rd day of January, of the years in which such terms would have ended if this article had not been ratified; and the terms of their successors shall then begin.

Section 2. The Congress shall assemble at least once in every year, and such meeting shall begin at noon on the 3rd day of January, unless they shall by law appoint a different day.

Section 3. If, at the time fixed for the beginning of the term of the President, the President elect shall have died, the Vice President elect shall become President. If a President shall not have been chosen before the time fixed for the beginning of his term, or if the President elect shall have failed to qualify, then the Vice President elect shall act as President until a President shall have qualified; and the Congress may by law provide for the case wherein neither a President elect nor a Vice President elect shall have qualified, declaring who shall then act as President, or the manner in which one who is to act shall be selected, and such person shall act accordingly until a President or Vice President shall have qualified.

Section 4. The Congress may by law provide for the case of the death of any of the persons from whom the House of Representatives may choose a President whenever the right of choice shall have devolved upon them, and for the case of the death of any of the persons from whom the Senate may choose a Vice President whenever the right of choice shall have devolved upon them.

Section 5. Sections 1 and 2 shall take effect on the 15th day of October following the ratification of this article.

Section 6. This article shall be inoperative unless it shall have been ratified as an amendment to the Constitution by the legislatures of three-fourths of the several States within seven years from the date of its submission.²⁸

Article XXI

Section 1. The eighteenth article of amendment to the Constitution of the United States is hereby repealed.

Section 2. The transportation or importation into any State, Territory, or Possession of the United States for delivery or use therein of intoxicating liquors, in violation of the laws thereof, is hereby prohibited.

Section 3. This article shall be inoperative unless it shall have been ratified as an amendment to the Constitution by conventions in the several States, as

²⁵Amendment XVII was proposed by Congress on May 16, 1912, and proclaimed duly ratified on May 31, 1913. It is a substitute for the first two paragraphs in Section 3 of Article I.

²⁶Amendment XVIII was proposed by Congress on December 17, 1917, and proclaimed duly ratified on January 29, 1919. It was repealed by Amendment XXI, adopted in 1933.

²⁷Amendment XIX was proposed by Congress on June 5, 1919, and proclaimed duly ratified on August 26, 1920. It is, in effect, an addition to the fifteenth Amendment.

²⁸Amendment XX was proposed by Congress on March 2, 1932, and was proclaimed duly ratified on February 6, 1938. It superseded provisions in Section 4 of Article I and Section 1 of Article II.

provided in the Constitution, within seven years from the date of the submission hereof to the States by the Congress.²⁹

PROPOSED CHILD LABOR AMENDMENT

Section 1. The Congress shall have power to limit, regulate, and prohibit the labor of persons under eighteen years of age.

Section 2. The power of the several States is unimpaired by this article except that the operation of State laws shall be suspended to the extent necessary to give effect to legislation enacted by the Congress.³⁰

PRESIDENTIAL TERMS OF OFFICE

H. J. Resolution 27 proposed an amendment to the Constitution of the United States relating to the terms of office of the President.

ARTICLE XXII³¹

"Section 1. No person shall be elected to the office of the President more than twice, and no person who has held the office of President, or acted as President, for more than two years of a term to which some other person was elected President shall be elected to the office of the President more than once. But this Article shall not apply to any person holding the office of President when this Article was proposed by the Congress, and shall not prevent any person who may be holding the office of President, or acting as President during the term within which this Article becomes operative from holding the office of President or acting as President during the remainder of such term.

"Sec. 2. This article shall be inoperative unless it shall have been ratified as an amendment to the Constitution by the legislatures of three-fourths of the several States within seven years from the date of its submission to the States by the Congress."³²

H. J. Resolution 27 passed by the House of Representatives February 6, 1947, and in the Senate March 12, 1947, with an amendment. House agreed to Senate amendment, March 21, 1947. Signed by the Speaker of the House on March 24, 1947, and by the President pro tempore of the Senate on March 24, 1947. Presented to the Secretary of State on March 24, 1947.

²⁹Amendment XXI was proposed by Congress on February 20, 1933, and proclaimed duly ratified on December 5, 1933. It was submitted for ratification by convention and not to the State Legislature.

³⁰The proposed Child Labor Amendment was proposed by Congress on June 4, 1934. Up to June 1, 1939, it had been ratified by 28 States.

³¹Ratified February 26, 1951 when Nevada, the 36th State, adopted it.

³²The above amendment was submitted by Congress to the legislatures of the several states on March 24, 1947, and was proclaimed by the administrator of general services on March 1, 1951, to have been duly ratified.



First Territorial capitol of Wisconsin Territory at Belmont. Iowa was then a part of the Wisconsin Territory.

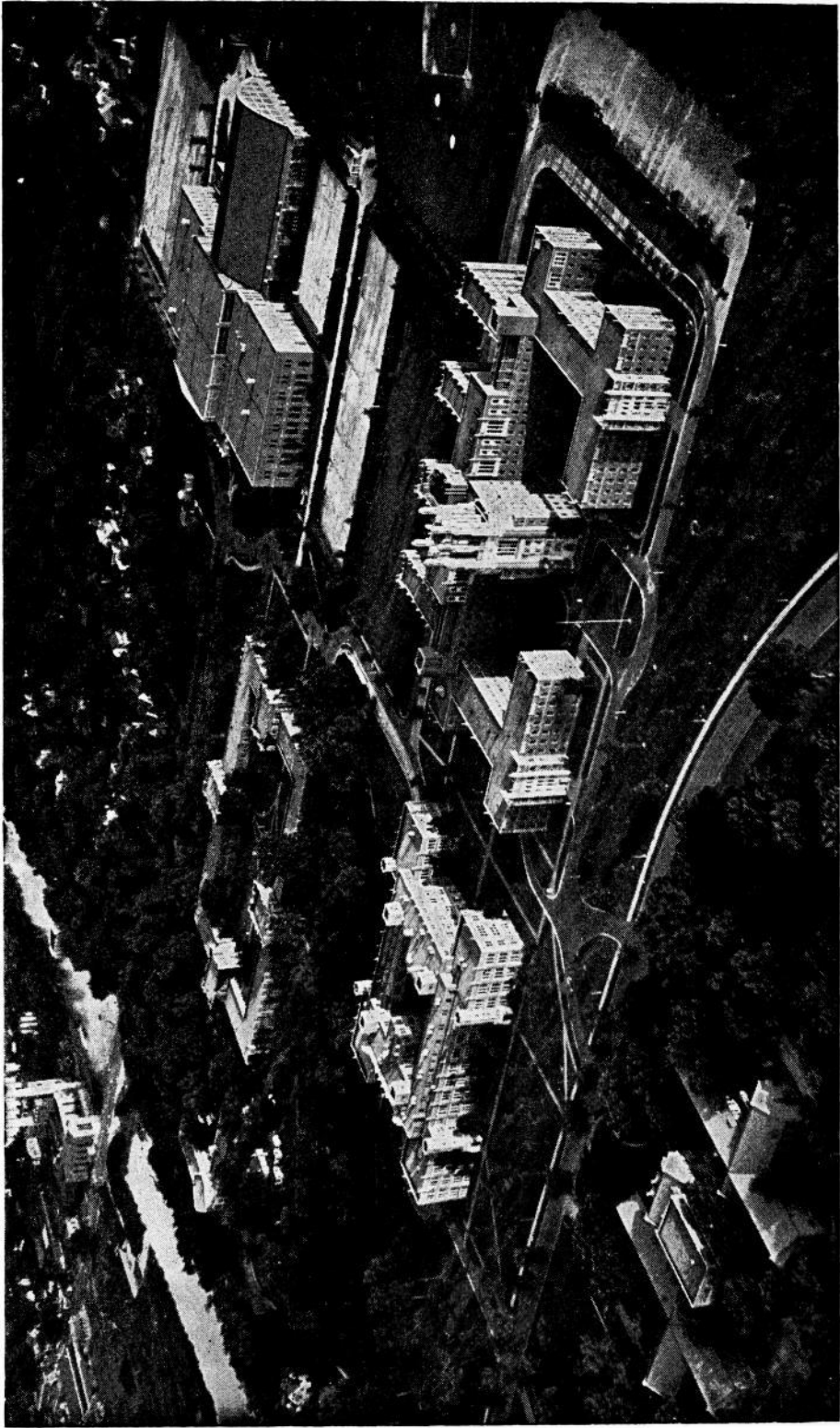

Airplane View of West Campus of the State University of Iowa.



Airplane View of the Campus at Iowa State College.

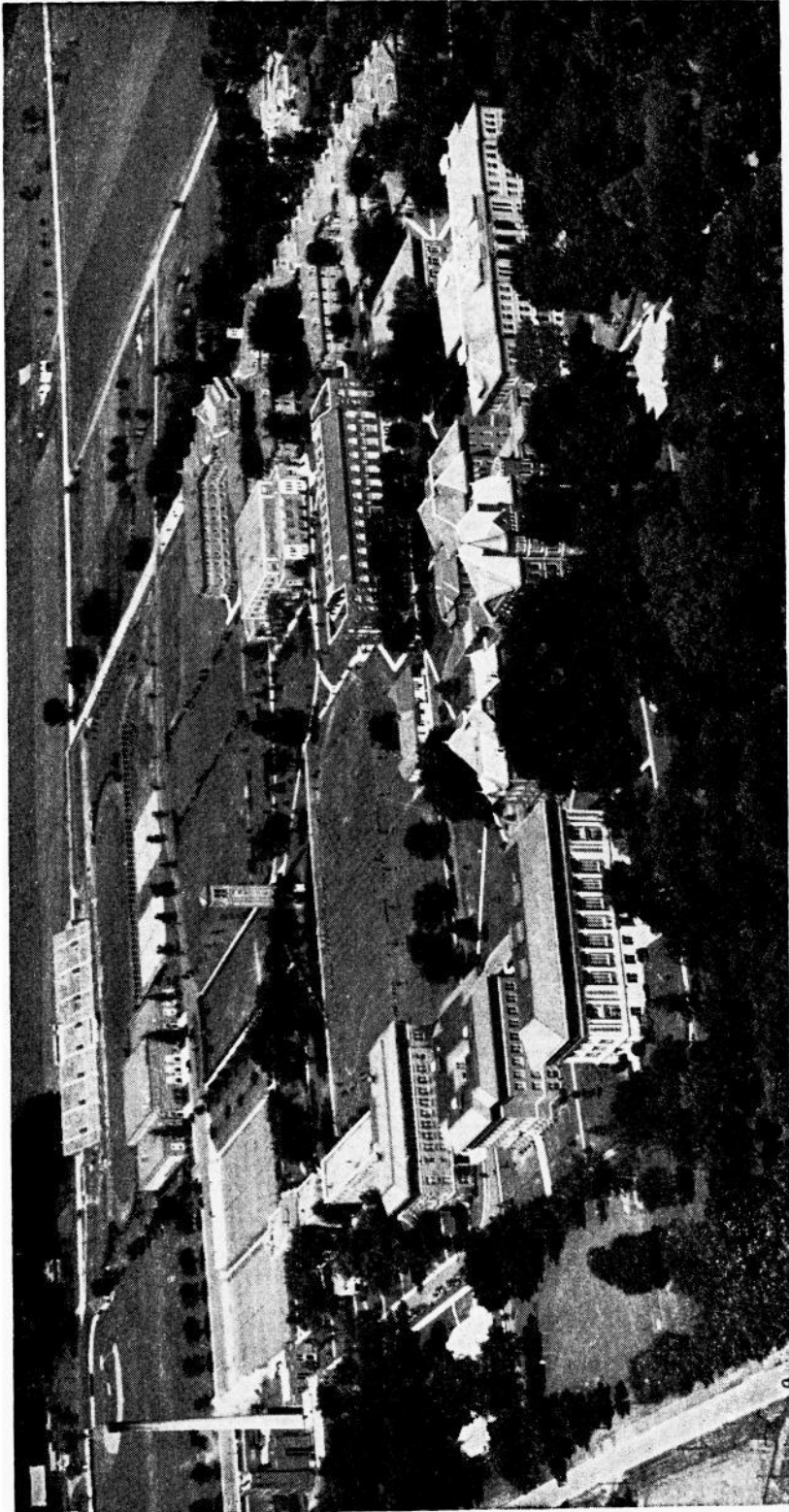

Bird's-eye View of Iowa State Teachers College.

INDEX

A	Page	Page
Abrahamson, M. L., Treasurer of State		486
Photo, Biography	23	242
Accountancy, State Board	115	136
Adjutant General	116	154
Aeronautics Commission	115	144
Agricultural Secretaries, 1923 to date	290	145
Agricultural Societies	108	261
Agriculture, State Department, Clyde Spry, Secretary		
Biography and Portrait	24	
Duties	106	
Akers, C. B., Auditor of State		
Photograph, Biography	22	
Amvets	229	
American Legion in Iowa	229	
Anamosa Men's Reformatory	139	
Architectural Examiners, Board	116	
Assessments, Tax	244	
Attorney General, Dayton Countryman		
Photo, Biography	25	
Duties, Powers, Staff	105	
Attorneys General from 1853 to date	290	
Auditor of State, C. B. Akers		
Biography, Portrait	22	
Duties, Powers	103	
Auditors of State, 1846 to date	289	
B		
Banking Department	118	
Bar Examiners, State	127	
Barber Examiners	154	
Basic Sciences, Board of Examiners	119	
Beef Producers Association, Iowa	108	
Beer Permit Board	173	
Bird, State	17	
Blind, Aid to	121	
Blind, Commission	121	
Blind School, Iowa	204	
Board of Control, State Institutions	136	
Board of Parole	177	
Board of Examiners for Court Shorthand Reporters	127	
Board of Examiners for Mine Inspectors, Mine Foremen, and Hoisting Engineers	174	
Boys' Training School at Eldora	139	
Budget, How Prepared and Submitted	246	
Bureau of Labor	171	
C		
Cabinet Members from Iowa	230	
Calendar of Official Dates	241	
Capitol Buildings, Old	480-481	
Capitol Improvements	13	
Car Dispatcher, State	148	
Centennial Memorial Foundation	149	
Census of Iowa	263	
Children and Veterans, Iowa Cares for	138	
Chiropactic Examiners	154	
Chiropody Examiners	154	
Chronology of Iowa	100	
Colleges and Universities, Private	232	
Commerce Commissioners, 1932 to date	291	
Commission for the Blind	121	
Comptroller, State	123	
Congressional Delegates, Territorial	285	
Congressional Districts, Iowa	30, 342-344	
Congressional Members from Iowa, 1933 to date	293	
Congressmen, Present Members from Iowa, Photos and Biographies	31	
Conservation Commission	128	
Constitution of Iowa, Amendments	477	
Constitution of Iowa, facsimile	458	
Constitution of Iowa, signators	475	
Constitution, State of Iowa	459	
Constitution, United States	486	
Convention Dates, Political	242	
Control, Board of	136	
Cosmetology Examiners	154	
Council, State Executive	144	
Council, State Executive, Report of Secretary	145	
Counties in Iowa, Statistical Information	261	
Countryman, Dayton, Attorney General, Photo, Biography	25	
County, Officers in all Iowa Counties	306-319	
County Serial Numbers and Mileage	260	
Courts, District	124	
Courts, Municipal	127	
Court Reporters, District	124	
Court, Shorthand Reporters, Board of Examiners	127	
Courts, Superior	126	
Court, Supreme, Members	36	
Courts, United States	236	
Criminal Investigation, Division of	190	
Custodian, State House	122	
D		
Dairy Association, Iowa State	108	
Dates, Calendar of Official	241	
Deaf, Iowa School for the	203	
Declaration of Independence	482	
Declaration of Independence, Members and Signatures	484-485	
Democratic State Central Committee	235	
Department of Social Welfare	219	
Dental Examiners	154	
Department of Agriculture, Clyde Spry, Secretary	106	
Affiliated Agricultural Societies	108	
Agricultural Statistic Division	107	
Animal Industry Division	107	
Apiary Division	108	
Dairy and Food Division	106	
Entomology Division	107	
Market News Division	108	
Weather Division	107	
Department of Health, Dr. Edmund G. Zimmerer, Commissioner	151	
Department of Public Safety, Commissioner	189	
Criminal Investigation	190	
Dealers' Licenses	193	
Fire Protection and Investigation	192	
Highway Patrol	189	
Motor Vehicle Registration	193	
Radio Communication	191	
Safety Education	193	
Safety Responsibility and Drivers' Licenses	193	
Departments, Office Location	99	
Diplomatic Service, Iowans in	231	
Directory, State Offices	99	
Disabled American Veterans in Iowa	229	
District Courts in Iowa, Judges, Reporters	124	
E		
Election Dates	242-243	
Election: Primary Election Vote on June 7, 1954	320	
On U. S. Senator	320	
On Governor	320	
On Lieutenant Governor	321	
On Secretary of State and Auditor of State	321	
On State Treasurer	321	
On Secretary of Agriculture and Attorney General	323	
On Attorney General	323	

	Page
On Commerce Commissioner	324
On Congressmen by Counties	326
On State Senators	329
On State Representatives	329
Election: General Election Vote on November 2, 1954:	
U. S. Senator	333
Governor	333
Lieutenant Governor	333
Secretary of State	335
Auditor of State	335
Treasurer of State	335
Secretary of Agriculture	336
Attorney General	336
Commerce Commissioner	338
Judges of Supreme Court	340
On Congressmen, by Counties in each District	345
On State Senators	348
Hold-over Senators	348
On State Representatives	350
Vote by precincts in all counties on all State Officers and Congress- men	353-449
Elective Executive Departments	101
Embalmer Examiners	154
Employment Security Commission	141
Engineering Examiners, State Board	148
Executive Council, State	144
Executive Council, Secretary's Report	145
F	
Federal Court Judges in Iowa	236
Fire Marshal	192
Flag, History of	454
Flag, Iowa State	16
Flower, Iowa State	17
Fair, Iowa State	221
G	
Game Preserves and Parks	132
General Assembly Members, 56th Senate	42-59
House	60-97
General Election Results, 1954 (see Elections)	333
Geological Survey	150
Girls' Training School, Mitchellville	138
Government of Iowa	238
Governor James W. Grimes	474
Governors, Territorial and State	281
Governors of Territory of Iowa	285
Governor, Leo A. Hoegh Biography, Photo	19
Duties, Powers	101
Governor's Home	18
Governor's Office—Paintings—Quota- tions	12
Governors of Iowa, 1846 to date	287
Governors of Iowa, Photos	281
Grand Army of the Republic	226
Graves Registration	117
H	
Hanson, Arthur C., Speaker of House of Representatives	61
Health Department	151
Examining Boards	154
Hospital Advisory Council	154
Highway Commission	158
Highway Patrol, Division	189
Historical, State Department of His- tory and Archives	161
Historical Society of Iowa	164
Hoegh, Leo A., Governor of Iowa Biography	19
Duties	101
Holidays, Official	241
House of Representatives, 56th G. A. Officers	60
House Chamber Views	451

	I	Page
Indians in Iowa	I	225
Industrial Commissioner		165
Inspectors, State Mine		174
Instruction, Supt. of Public, Territorial		285
Instruction, Supt. of Public, 1847 to date		291
Insurance Commissioner		166
Interim Committees Appointed		98-99
Internal Revenue Department, United States		237
Iowa Beef Producers' Association		108
Iowa Capitol Building		6
Iowa County Officers, List in 99 Counties		300-319
Iowa Crop Improvement Association		108
Iowa Dairy Industry Commission		109
Iowa Development Commission		167
Iowa Employment Security Commission		141
Iowa Horse and Mule Breeders Associ- ation		109
Iowa Natural Resources Council		175
Iowa Real Estate Commission		194
Iowa Soil Conservation Committee		110
Iowa State College		212
Iowa State Dairy Association		108
Iowa State Fair		221
Iowa State Horticultural Society		109
Iowa State Sheep Association		109
Iowa State Teachers College		216
Iowa Swine Producers' Association		109
Iowa in World War I, World War II and Korea		227-228
Iowans in Diplomatic Service		231
Iowans in Presidents' Cabinets		230
Iowans in U. S. Supreme Court		231
J		
Judges, District Court		124
Judges, Municipal Court		127
Judges, Superior Court		126
Judges of Supreme Court, 1838 to date		292
Judges of Supreme Court, Iowa Biographies, Portraits		36
Judges, U. S. Federal Court in Iowa		34
Judicial Districts in Iowa, map		124
Juvenile Home, Toledo		138
L		
Labor Bureau		171
Law Examiners		105
Law Library, State		169
Law Library, View		450
Laws, Commission on Uniform State		225
Libraries, State		168
Lieutenant Governor, Leo Elthon, Biography, Photo		20
Powers, Duties		102
Lieutenant Governors of Iowa, 1858 to date		288
Lincoln's Gettsburg Address, facsimile		456
Liquor Control Commission		172
Location of Departments		99
M		
Maps, Iowa Congressional Districts, 1847 to date		342
Market News Division		154
Medical Examiners		168
Medical Library, State		169
Members of the House, 56th G. A.		62-97
Members of the Senate, 56th G. A.		43-59
Mental and Needy Cases, Iowa Cares for		140
Mental Institutes, Iowa		140
Merit System Council		173
Mileage County Seats to Des Moines		260
Mine Inspectors, State		174
Motor Vehicle Registrations		192
Mount Pleasant Hospital for Insane		140
Municipal Courts		127

N	Page	Page	
Natural Resources Council.....	175	Secretaries of State, 1846 to date.....	289
Newspapers of Iowa, Alphabetically by Towns	248-259	Secretary of State, Melvin D. Synhorst Photo, Biography.....	21
Nomination Papers, Filing Dates.....	242	Duties	102
Nurse Examiners.....	155	Senatorial Districts, Iowa.....	41
O			
Oakdale Tuberculosis Sanatorium.....	205	Senators, U. S., from Iowa.....	296
Office and Lab. Building	14	Senators, U. S., Photos	297
Officers of the Iowa House, 56th G. A....	60	Senatorial Succession, U. S.	295
Officers of the Iowa Senate, 56th G. A....	42	Service Compensation Board, World War II.....	117
Official Dates.....	241	Social Welfare Department.....	219
Officials, Territory of Iowa.....	285	Soldiers' Bonus Board.....	117
"Old Glory" and the Flag	454-455	Soldiers' Home, Marshalltown.....	138
Optometry Examiners	154	Soldiers' and Sailors' Monument.....	10
Orphans' Home, State, Davenport.....	138	Song of Iowa.....	247
Osteopathic Examiners.....	154	Spanish War Veterans.....	227
P			
Parks and Preserves, State.....	132	Speaker of the House, 56th G. A., Arthur C. Hanson.....	61
Parole, State Board of.....	177	Speakers of the Iowa House of Repre- sentatives, 1846 to date.....	286
Patrol, Iowa Highway.....	189	Spry, Clyde, Secretary of Agriculture Photo, Biography.....	24
Penal Institutions of Iowa.....	139	Standard Time Differences.....	452
Penitentiary, Men's, Fort Madison.....	139	State Banner.....	16
Pharmacy Examiners.....	179	State Bird.....	17
Population, Iowa, 1940-1950.....	246	State Board of Regents.....	196
Population of Iowa, Rural-Urban, by Counties, County Seats, Statistical Information, 1940 and 1950.....	261-278	History, students, courses, etc., at State University.....	208-212
Post Office, State House.....	147	List of Members, Duties.....	196-199
Presidential Election Statistics, 1952.....	295	Staffs at State University: Iowa State College; State Teachers Col- lege; Oakdale Sanatorium; and heads of Iowa School for Blind, Iowa School for Deaf.....	200-205
Presidents of Iowa Senate.....	288	Iowa State College.....	212
Presidential Electors, Iowa.....	295	State Teachers College.....	216
Presidents of the United States.....	278	State Board of Parole.....	177
Primary Election Dates.....	242	State Capitol Building.....	6
Primary Election Results on June 7 1954 (see Elections).....	320	State Capitol History.....	7
Printing Board, State.....	185	State Capitol Park.....	11
Proclamation of Governor Grimes, facsimile	476	State Commerce Commissioners Carl W. Reed.....	26
Public Hunting Grounds.....	134	John M. Ropes.....	27
Public Instruction, J. C. Wright, Superintendent	180	John A. Tallman	28
Administrative Staff.....	180	Duties, Powers, Staff.....	112
Public Instruction Board Established.....	179	State Conservation Commission.....	128
Public Safety Department.....	189	State Fair.....	221
Publications in Iowa (daily and weekly	248-259	State Flag.....	16
R			
Radio, Division of Police Communica- tion	101	State Flower.....	17
Radio Stations in Iowa.....	243	State Game Preserves.....	132
Railroad Commissioners, 1878-1934.....	291	State Highway Commission.....	156
Real Estate Commission, Iowa.....	194	State History.....	3
Reformatory, Men's, Anamosa	139	State Mine Inspectors.....	174
Reformatory, Women's, Rockwell City.....	140	State Office Building.....	14
Regents, State Board of.....	196	State Orphans' Home, Davenport.....	138
Reporters, District Court.....	124	State Parks and Preserves.....	132
Representatives in Congress from Iowa in 82nd Congress.....	31	State Printing Board.....	185
Representatives in Congress, 1933 to date	293	State Representatives, Iowa.....	62-97
Republican State Central Committee.....	235	State Senators, Iowa.....	43-57
Revenue, U. S. Internal.....	237	State Tax Commission.....	223
Reed, Carl W., Commerce Commis- sioner	26	State Teachers College.....	216
Road System in Iowa.....	160	Statistical Information of Iowa Coun- ties	261
Ropes, John M., Commerce Commis- sioner	27	Superintendent Buildings and Grounds.....	122
S			
Sanatorium for Tuberculosis, Oakdale.....	205	Superintendents of Public Instruction, 1847 to date.....	291
School for Blind, Iowa State	000	Stepping Stones along the way.....	100
School for Deaf, Iowa State.....	203	Superior Courts, Iowa.....	126
Seal of Iowa	15	Supreme Court Judges, Iowa Photos, Biographies.....	36
Seal of U. S., Great.....	452	Supreme Court Officials, Iowa.....	39
Secretaries of Agriculture, 1923 to date Secretary of Agriculture, Clyde Spry Photo, Biography	24	Supreme Court, Statistician.....	40
Duties	106	Supreme Court Officials, Territorial.....	235
T			
		Tallman, John A., Commerce Commis- sioner	28

	Page
Tax Commission, State.....	223
Teachers' College, Iowa State.....	216
Telephone Exchange, State House.....	147
Territorial Capitols.....	480
Territorial Governor of Iowa, First.....	285
Territorial Officials.....	285
Traveling Library, State.....	170
Treasurer of State, M. L. Abrahamson	
Biography, Photo.....	23
Duties, Powers.....	104
Treasurers of State, 1846 to date.....	290
 U	
Uniform State Laws, Commission.....	225
United States Officials for Iowa.....	236
United States Courts in Iowa.....	236
United States Internal Revenue.....	237
United States Representatives from	
Iowa, Now Serving.....	29
United States Representatives from	
Iowa, 1933 to date.....	293
United States Senators from Iowa,	
1848 to date.....	296

	Page
United States Senators from Iowa,	
Now Serving.....	29
University of Iowa.....	206

V

Veterans Employment Service.....	237
Veterans of Foreign Wars.....	230
Views, Aerial of State Colleges.....	498-500
Vocational Education, Board.....	181
Voting Machine in House.....	451
Vote by Precincts in Iowa, Election.....	353
Votes, Popular Votes in Iowa	
For President.....	279
For U. S. Senator.....	279
For Governor.....	280

W

War, Korean, Iowa in.....	228
War Roster Commission.....	117
Watchmakers' Board.....	225
Wittenmyer Home, Annie, Iowa	
Orphans', Davenport.....	138
Women's Reformatory, Rockwell City.....	140
World War I, Iowa in.....	227
World War II, Iowa in.....	228

