

Geology of the Ringing Rocks Park  
Bridgeton Township (Bucks County)  
Pennsylvania

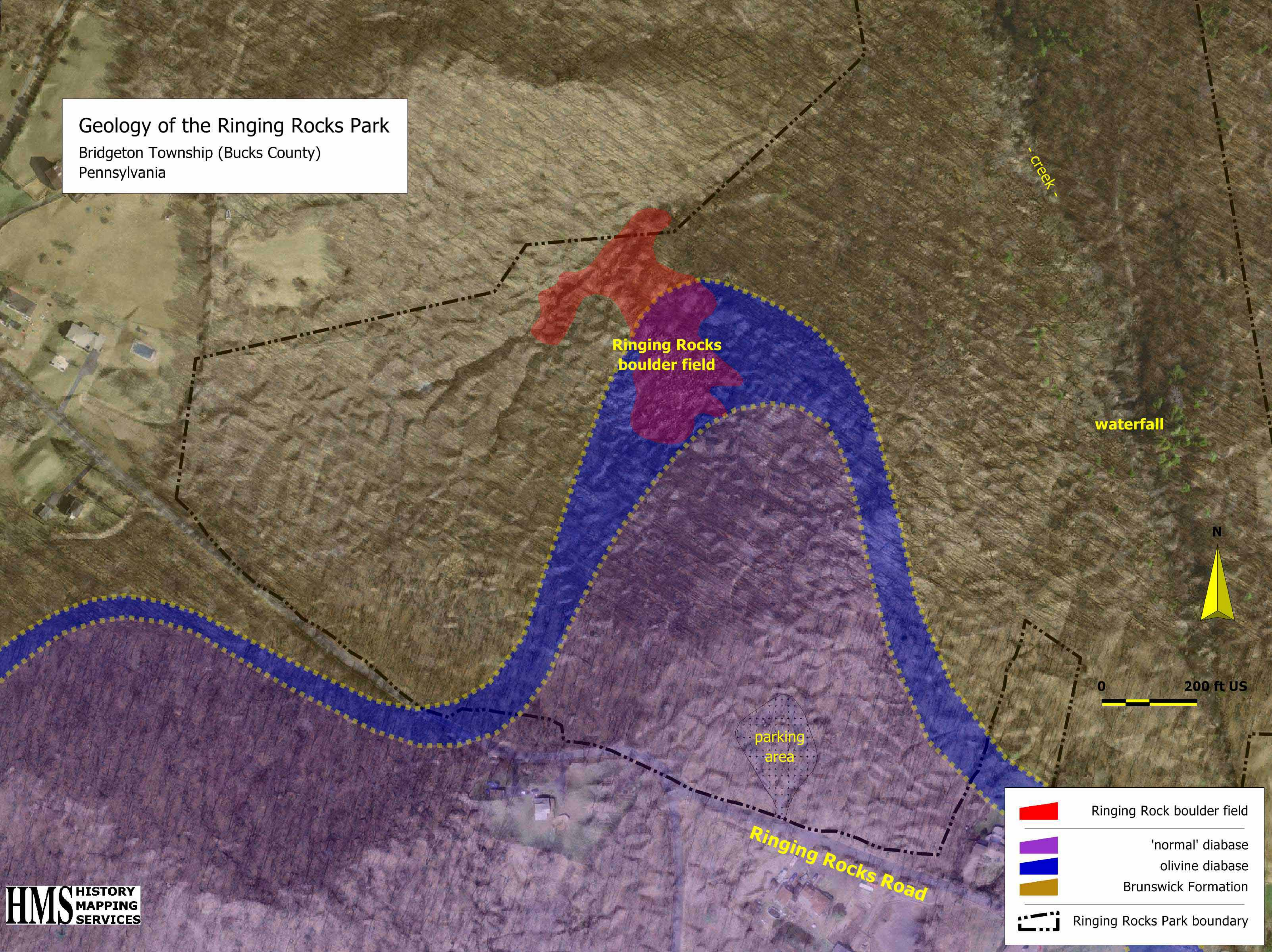

Ringing Rocks  
boulder field

waterfall





parking  
area

Ringing Rocks Road

- creek -

N

0 200 ft US

-  Ringing Rock boulder field
-  'normal' diabase
-  olivine diabase
-  Brunswick Formation
-  Ringing Rocks Park boundary