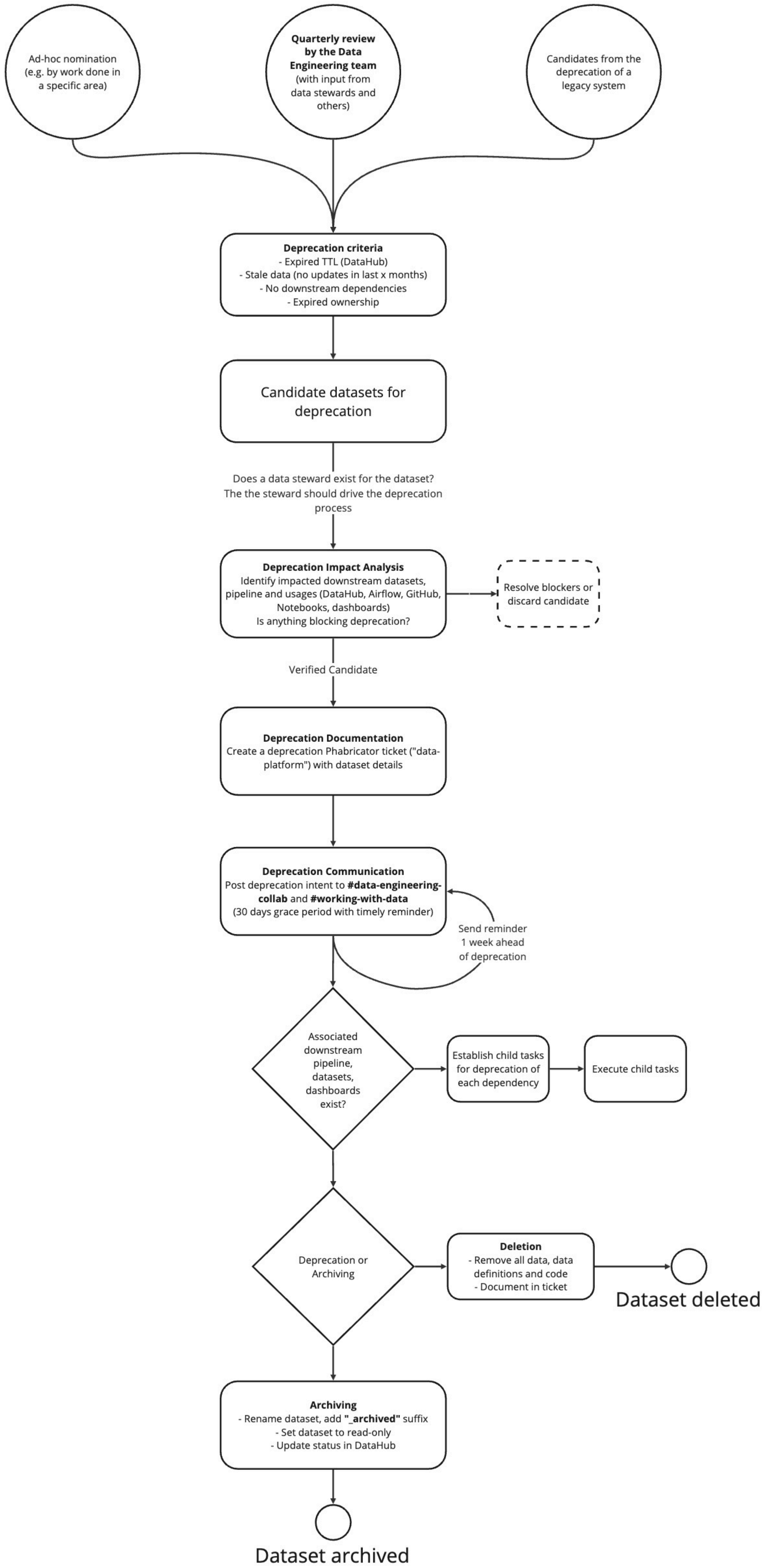Dataset deprecation, archiving and deletion